

ETSI TS 131 121 V15.9.0 (2020-11)



**Universal Mobile Telecommunications System (UMTS);
LTE;
5G;
UICC-terminal interface;
Universal Subscriber Identity Module (USIM)
application test specification
(3GPP TS 31.121 version 15.9.0 Release 15)**



Reference

RTS/TSGC-0631121vf90

Keywords

5G,LTE,UMTS

ETSI

650 Route des Lucioles
F-06921 Sophia Antipolis Cedex - FRANCE

Tel.: +33 4 92 94 42 00 Fax: +33 4 93 65 47 16

Siret N° 348 623 562 00017 - NAF 742 C
Association à but non lucratif enregistrée à la
Sous-Préfecture de Grasse (06) N° 7803/88

Important notice

The present document can be downloaded from:

<http://www.etsi.org/standards-search>

The present document may be made available in electronic versions and/or in print. The content of any electronic and/or print versions of the present document shall not be modified without the prior written authorization of ETSI. In case of any existing or perceived difference in contents between such versions and/or in print, the prevailing version of an ETSI deliverable is the one made publicly available in PDF format at www.etsi.org/deliver.

Users of the present document should be aware that the document may be subject to revision or change of status.

Information on the current status of this and other ETSI documents is available at

<https://portal.etsi.org/TB/ETSIDeliverableStatus.aspx>

If you find errors in the present document, please send your comment to one of the following services:

<https://portal.etsi.org/People/CommitteeSupportStaff.aspx>

Copyright Notification

No part may be reproduced or utilized in any form or by any means, electronic or mechanical, including photocopying and microfilm except as authorized by written permission of ETSI.

The content of the PDF version shall not be modified without the written authorization of ETSI.

The copyright and the foregoing restriction extend to reproduction in all media.

© ETSI 2020.

All rights reserved.

DECT™, **PLUGTESTS™**, **UMTS™** and the ETSI logo are trademarks of ETSI registered for the benefit of its Members.

3GPP™ and **LTE™** are trademarks of ETSI registered for the benefit of its Members and of the 3GPP Organizational Partners.

oneM2M™ logo is a trademark of ETSI registered for the benefit of its Members and of the oneM2M Partners.

GSM® and the GSM logo are trademarks registered and owned by the GSM Association.

Intellectual Property Rights

Essential patents

IPRs essential or potentially essential to normative deliverables may have been declared to ETSI. The information pertaining to these essential IPRs, if any, is publicly available for **ETSI members and non-members**, and can be found in ETSI SR 000 314: "*Intellectual Property Rights (IPRs); Essential, or potentially Essential, IPRs notified to ETSI in respect of ETSI standards*", which is available from the ETSI Secretariat. Latest updates are available on the ETSI Web server (<https://ipr.etsi.org/>).

Pursuant to the ETSI IPR Policy, no investigation, including IPR searches, has been carried out by ETSI. No guarantee can be given as to the existence of other IPRs not referenced in ETSI SR 000 314 (or the updates on the ETSI Web server) which are, or may be, or may become, essential to the present document.

Trademarks

The present document may include trademarks and/or tradenames which are asserted and/or registered by their owners. ETSI claims no ownership of these except for any which are indicated as being the property of ETSI, and conveys no right to use or reproduce any trademark and/or tradename. Mention of those trademarks in the present document does not constitute an endorsement by ETSI of products, services or organizations associated with those trademarks.

Legal Notice

This Technical Specification (TS) has been produced by ETSI 3rd Generation Partnership Project (3GPP).

The present document may refer to technical specifications or reports using their 3GPP identities. These shall be interpreted as being references to the corresponding ETSI deliverables.

The cross reference between 3GPP and ETSI identities can be found under <http://webapp.etsi.org/key/queryform.asp>.

Modal verbs terminology

In the present document "**shall**", "**shall not**", "**should**", "**should not**", "**may**", "**need not**", "**will**", "**will not**", "**can**" and "**cannot**" are to be interpreted as described in clause 3.2 of the [ETSI Drafting Rules](#) (Verbal forms for the expression of provisions).

"**must**" and "**must not**" are **NOT** allowed in ETSI deliverables except when used in direct citation.

Contents

| | |
|--|----|
| Intellectual Property Rights | 2 |
| Legal Notice | 2 |
| Modal verbs terminology..... | 2 |
| Foreword..... | 25 |
| Introduction | 26 |
| 1 Scope | 27 |
| 2 References | 27 |
| 3 Definitions, symbols, abbreviations and coding..... | 29 |
| 3.1 Definitions | 29 |
| 3.2 Symbols..... | 30 |
| 3.3 Abbreviations | 30 |
| 3.4 Coding Conventions..... | 32 |
| 3.5 Generic procedures for E-UTRAN/UTRAN/GERAN/IMS/NB-IoT/5G-NR..... | 32 |
| 3.6 Applicability..... | 33 |
| 3.6.1 Applicability of the present document | 33 |
| 3.6.2 Applicability to terminal equipment | 33 |
| 3.6.3 Applicability of the individual tests | 33 |
| 3.7 Table of optional features..... | 34 |
| 3.8 Applicability table | 38 |
| 4 Default Values..... | 71 |
| 4.1 Definition of default values for USIM-Terminal interface testing (Default UICC) | 71 |
| 4.1.1 Values of the EF's (Default UICC) | 71 |
| 4.1.1.1 EF _{IMSI} (IMSI) | 71 |
| 4.1.1.2 EF _{AD} (Administrative Data) | 71 |
| 4.1.1.3 EF _{LOCI} (Location Information) | 71 |
| 4.1.1.4 EF _{Keys} (Ciphering and Integrity Keys) | 72 |
| 4.1.1.5 EF _{KeysPS} (Ciphering and Integrity Keys for Packet Switched domain)..... | 72 |
| 4.1.1.6 EF _{ACC} (Access Control Class)..... | 72 |
| 4.1.1.7 EF _{FPLMN} (Forbidden PLMNs)..... | 72 |
| 4.1.1.8 EF _{UST} (USIM Service Table) | 72 |
| 4.1.1.9 EF _{EST} (Enable Service Table)..... | 73 |
| 4.1.1.10 EF _{ADN} (Abbreviated Dialling Number)..... | 73 |
| 4.1.1.11 EF _{PLMNWACT} (User Controlled PLMN Selector with Access Technology) | 73 |
| 4.1.1.12 EF _{OPLMNWACT} (Operator Controlled PLMN Selector with Access Technology)..... | 74 |
| 4.1.1.13 Void..... | 74 |
| 4.1.1.14 PIN | 74 |
| 4.1.1.15 PIN2 | 75 |
| 4.1.1.16 Unblock PIN | 75 |
| 4.1.1.17 Unblock PIN2 | 75 |
| 4.1.1.18 Other Values of the USIM | 75 |
| 4.1.1.19 EF _{PSLOCI} (Packet Switch Location Information)..... | 75 |
| 4.1.1.20 Universal PIN..... | 75 |
| 4.1.1.21 Unblock Universal PIN..... | 76 |
| 4.2 Definition of FDN UICC..... | 76 |
| 4.2.1 Values of the EF's (FDN UICC) | 76 |
| 4.2.1.1 EF _{UST} (USIM Service Table) | 76 |
| 4.2.1.2 EF _{EST} (Enable Service Table)..... | 76 |
| 4.2.1.3 EF _{FDN} (Fixed Dialling Numbers) | 76 |
| 4.2.1.4 EF _{ECC} (Emergency Call Codes)..... | 77 |
| 4.2.1.5 Other Values of the USIM | 77 |
| 4.3 Void..... | 78 |
| 4.4 Definition of E-UTRAN/EPC UICC | 78 |
| 4.4.1 EF _{UST} (USIM Service Table) | 78 |

| | | |
|-----------|--|-----|
| 4.4.2 | EF _{EPSLOCI} (EPS Information)..... | 78 |
| 4.4.3 | EF _{PLMNwACT} (User Controlled PLMN Selector with Access Technology)..... | 78 |
| 4.4.4 | EF _{OPLMNwACT} (Operator Controlled PLMN Selector with Access Technology)..... | 79 |
| 4.4.5 | EF _{ACSGL} (Allowed CSG Lists)..... | 80 |
| 4.4.6 | EF _{CSGT} (CSG Type)..... | 80 |
| 4.4.7 | EF _{HNB} (Home (e)NodeB Name)..... | 82 |
| 4.4.8 | EF _{EPSNSC} (EPS NAS Security Context)..... | 83 |
| 4.5 | Definition of E-UTRAN/EPC ISIM-UICC..... | 84 |
| 4.5.1 | Applications on the E-UTRAN/EPC ISIM-UICC..... | 84 |
| 4.5.2 | Default USIM values on E-UTRAN/EPC ISIM-UICC..... | 84 |
| 4.5.3 | Default ISIM values on E-UTRAN/EPC ISIM-UICC..... | 84 |
| 4.5.3.1 | EF _{AD} (Administrative Data)..... | 84 |
| 4.5.3.2 | EF _{IST} (ISIM Service Table)..... | 84 |
| 4.5.3.3 | EF _{IMPI} (IMS private user identity)..... | 84 |
| 4.5.3.4 | EF _{DOMAIN} (Home Network Domain Name)..... | 85 |
| 4.5.3.5 | EF _{IMPU} (IMS public user identity)..... | 85 |
| 4.5.3.6 | EF _{P-CSCF} (P-CSCF ADDRESS)..... | 86 |
| 4.5.3.7 | EF _{SMS} (Short Message Service)..... | 86 |
| 4.5.3.8 | EF _{SMSR} (Short message status reports)..... | 86 |
| 4.5.3.9 | EF _{SMSp} (Short message service parameters)..... | 87 |
| 4.5.3.10 | EF _{SMSS} (SMS Status)..... | 87 |
| 4.5.4 | Default values at DF_TELECOM..... | 87 |
| 4.5.4.1 | EF _{PSISMSC} (Public Service Identity of the SM-SC)..... | 87 |
| 4.6 | Definition of ACSGL/OCSGL E-UTRAN/EPC UICC..... | 88 |
| 4.6.1 | EF _{UST} (USIM Service Table)..... | 88 |
| 4.6.2 | EF _{AD} (Administrative Data)..... | 88 |
| 4.6.3 | EF _{OCSGL} (Operator CSG Lists)..... | 88 |
| 4.6.4 | EF _{OCSGT} (Operator CSG Type)..... | 89 |
| 4.6.5 | EF _{OHNB} (Operator Home (e)NodeB Name)..... | 90 |
| 4.7.1 | Values of the EFs..... | 92 |
| 4.7.1.1 | EF _{UST} (USIM Service Table)..... | 92 |
| 4.7.1.2 | EF _{NASCONFIG} (Non Access Stratum Configuration)..... | 92 |
| 4.9.1 | EF _{UST} (USIM Service Table)..... | 99 |
| 4.9.2 | EF _{IMSI} (IMSI)..... | 100 |
| 4.9.3 | EF _{SGS3GPPLOCI} (5GS 3GPP location information)..... | 100 |
| 4.9.4 | EF _{SUCL_Calc_Info} (Subscription Concealed Identifier Calculation Information EF)..... | 100 |
| 5 | Subscription related tests..... | 102 |
| 5.1 | IMSI / TMSI handling..... | 102 |
| 5.1.1 | UE identification by short IMSI..... | 102 |
| 5.1.1.1 | Definition and applicability..... | 102 |
| 5.1.1.2 | Conformance requirement..... | 102 |
| 5.1.1.3 | Test purpose..... | 102 |
| 5.1.1.4 | Method of test..... | 102 |
| 5.1.1.4.1 | Initial conditions..... | 102 |
| 5.1.1.4.2 | Procedure..... | 102 |
| 5.1.1.5 | Acceptance criteria..... | 103 |
| 5.1.2 | UE identification by short IMSI using a 2 digit MNC..... | 103 |
| 5.1.2.1 | Definition and applicability..... | 103 |
| 5.1.2.2 | Conformance requirement..... | 103 |
| 5.1.2.3 | Test purpose..... | 103 |
| 5.1.2.4 | Method of test..... | 103 |
| 5.1.2.4.1 | Initial conditions..... | 103 |
| 5.1.2.4.2 | Procedure..... | 104 |
| 5.1.2.5 | Acceptance criteria..... | 104 |
| 5.1.3 | UE identification by "short" TMSI..... | 105 |
| 5.1.3.1 | Definition and applicability..... | 105 |
| 5.1.3.2 | Conformance requirement..... | 105 |
| 5.1.3.3 | Test purpose..... | 105 |
| 5.1.3.4 | Method of test..... | 105 |
| 5.1.3.4.1 | Initial conditions..... | 105 |
| 5.1.3.4.2 | Procedure..... | 106 |

| | | |
|------------|---|-----|
| 5.1.3.5 | Acceptance criteria..... | 106 |
| 5.1.4 | UE identification by "long" TMSI..... | 106 |
| 5.1.4.1 | Definition and applicability..... | 106 |
| 5.1.4.2 | Conformance requirement..... | 106 |
| 5.1.4.3 | Test purpose..... | 106 |
| 5.1.4.4 | Method of test..... | 107 |
| 5.1.4.4.1 | Initial conditions..... | 107 |
| 5.1.4.4.2 | Procedure..... | 107 |
| 5.1.4.5 | Acceptance criteria..... | 107 |
| 5.1.5 | UE identification by long IMSI, TMSI updating and key set identifier assignment..... | 108 |
| 5.1.5.1 | Definition and applicability..... | 108 |
| 5.1.5.2 | Conformance requirement..... | 108 |
| 5.1.5.3 | Test purpose..... | 108 |
| 5.1.5.4 | Method of test..... | 109 |
| 5.1.5.4.1 | Initial conditions..... | 109 |
| 5.1.5.4.2 | Procedure..... | 109 |
| 5.1.5.5 | Acceptance criteria..... | 110 |
| 5.1.6 | UE identification by short IMSI when accessing E-UTRAN/EPC..... | 111 |
| 5.1.6.1 | Definition and applicability..... | 111 |
| 5.1.6.2 | Conformance requirement..... | 111 |
| 5.1.6.3 | Test purpose..... | 111 |
| 5.1.6.4 | Method of test..... | 111 |
| 5.1.6.4.1 | Initial conditions..... | 111 |
| 5.1.6.4.2 | Procedure..... | 111 |
| 5.1.6.5 | Acceptance criteria..... | 112 |
| 5.1.7 | UE identification by short IMSI using a 2 digit MNC when accessing E-UTRAN/EPC..... | 112 |
| 5.1.7.1 | Definition and applicability..... | 112 |
| 5.1.7.2 | Conformance requirement..... | 112 |
| 5.1.7.3 | Test purpose..... | 112 |
| 5.1.7.4 | Method of test..... | 112 |
| 5.1.7.4.1 | Initial conditions..... | 112 |
| 5.1.7.4.2 | Procedure..... | 113 |
| 5.1.7.5 | Acceptance criteria..... | 113 |
| 5.1.8 | UE identification after changed IMSI with service "EMM Information" not available..... | 113 |
| 5.1.8.2 | Conformance requirement..... | 114 |
| 5.1.8.3 | Test purpose..... | 114 |
| 5.1.8.4 | Method of test..... | 114 |
| 5.1.8.4.1 | Initial conditions..... | 114 |
| 5.1.8.4.2 | Procedure..... | 114 |
| 5.1.8.5 | Acceptance criteria..... | 115 |
| 5.1.9 | UE identification by GUTI when using USIM with service "EMM Information" not available..... | 115 |
| 5.1.9.2 | Conformance requirement..... | 115 |
| 5.1.9.3 | Test purpose..... | 115 |
| 5.1.9.4 | Method of test..... | 115 |
| 5.1.9.4.1 | Initial conditions..... | 115 |
| 5.1.9.4.2 | Procedure..... | 116 |
| 5.1.9.5 | Acceptance criteria..... | 116 |
| 5.1.10 | UE identification by GUTI when using USIM with service "EMM Information" available..... | 116 |
| 5.1.10.1 | Definition and applicability..... | 116 |
| 5.1.10.2 | Conformance requirement..... | 116 |
| 5.1.10.3 | Test purpose..... | 117 |
| 5.1.10.4 | Method of test..... | 117 |
| 5.1.10.4.1 | Initial conditions..... | 117 |
| 5.1.10.4.2 | Procedure..... | 117 |
| 5.1.10.5 | Acceptance criteria..... | 118 |
| 5.2 | Access Control handling..... | 118 |
| 5.2.1 | Access Control information handling..... | 118 |
| 5.2.1.1 | Definition and applicability..... | 118 |
| 5.2.1.2 | Conformance requirement..... | 118 |
| 5.2.1.3 | Test purpose..... | 119 |
| 5.2.1.4 | Method of test..... | 119 |
| 5.2.1.4.1 | Initial conditions..... | 119 |

| | | |
|-----------|--|-----|
| 5.2.1.4.2 | Coding details..... | 119 |
| 5.2.1.4.3 | Procedure..... | 120 |
| 5.2.1.5 | Acceptance criteria..... | 120 |
| 5.2.2 | Access Control information handling for E-UTRAN/EPC..... | 132 |
| 5.2.2.1 | Definition and applicability..... | 132 |
| 5.2.2.2 | Conformance requirement..... | 132 |
| 5.2.2.3 | Test purpose | 132 |
| 5.2.2.4 | Method of test | 133 |
| 5.2.2.4.1 | Initial conditions..... | 133 |
| 5.2.2.4.2 | Coding details..... | 133 |
| 5.2.2.4.3 | Procedure..... | 133 |
| 5.2.2.5 | Acceptance criteria..... | 133 |
| 5.3 | Handling subscription identifier privacy for 5G..... | 158 |
| 5.3.1 | SUCI calculation by ME using null scheme | 158 |
| 5.3.1.1 | Definition and applicability..... | 158 |
| 5.3.1.2 | Conformance requirement..... | 158 |
| 5.3.1.3 | Test purpose | 159 |
| 5.3.1.4 | Method of test | 159 |
| 5.3.1.4.1 | Initial conditions..... | 159 |
| 5.3.1.4.2 | Procedure..... | 160 |
| 5.3.1.5 | Acceptance criteria..... | 160 |
| 5.3.2 | SUCI calculation by ME using Profile B..... | 161 |
| 5.3.2.1 | Definition and applicability..... | 161 |
| 5.3.2.2 | Conformance requirement..... | 161 |
| 5.3.2.3 | Test purpose | 161 |
| 5.3.2.4 | Method of test | 161 |
| 5.3.2.4.1 | Initial conditions..... | 161 |
| 5.3.2.4.2 | Procedure..... | 162 |
| 5.3.2.5 | Acceptance criteria..... | 162 |
| 5.3.3 | UE identification by SUCI during initial registration – SUCI calculation by USIM using profile B | 162 |
| 5.3.3.1 | Definition and applicability..... | 162 |
| 5.3.3.2 | Conformance requirement..... | 162 |
| 5.3.3.3 | Test purpose | 162 |
| 5.3.3.4 | Method of test | 163 |
| 5.3.3.4.1 | Initial conditions..... | 163 |
| 5.3.3.4.2 | Procedure..... | 164 |
| 5.3.3.5 | Acceptance criteria..... | 164 |
| 5.3.4 | UE identification by SUCI in response to IDENTITY REQUEST message..... | 164 |
| 5.3.4.1 | Definition and applicability..... | 164 |
| 5.3.4.2 | Conformance requirement..... | 165 |
| 5.3.4.3 | Test purpose | 165 |
| 5.3.4.4 | Method of test | 165 |
| 5.3.4.4.1 | Initial conditions..... | 165 |
| 5.3.4.4.2 | Procedure..... | 166 |
| 5.3.4.5 | Acceptance criteria..... | 166 |
| 5.3.5 | UE identification by SUCI in response to IDENTITY REQUEST message with T3519 timer expiry | 167 |
| 5.3.5.1 | Definition and applicability..... | 167 |
| 5.3.5.2 | Conformance requirement..... | 167 |
| 5.3.5.3 | Test purpose | 167 |
| 5.3.5.4 | Method of test | 168 |
| 5.3.5.4.1 | Initial conditions..... | 168 |
| 5.3.5.4.2 | Procedure..... | 168 |
| 5.3.5.5 | Acceptance criteria..... | 169 |
| 5.3.6 | UE identification by SUCI in response to IDENTITY REQUEST message and AUTHENTICATION REJECT | 169 |
| 5.3.6.1 | Definition and applicability..... | 169 |
| 5.3.6.2 | Conformance requirement..... | 169 |
| 5.3.6.3 | Test purpose | 170 |
| 5.3.6.4 | Method of test | 170 |
| 5.3.6.4.1 | Initial conditions..... | 170 |
| 5.3.6.4.2 | Procedure..... | 170 |
| 5.3.6.5 | Acceptance criteria..... | 171 |

| | | |
|------------|---|-----|
| 5.3.7 | SUCI calculation by the ME using null scheme – missing parameters for subscription identifier privacy support by the USIM..... | 171 |
| 5.3.7.1 | Definition and applicability..... | 171 |
| 5.3.7.2 | Conformance requirement..... | 171 |
| 5.3.7.3 | Test purpose | 172 |
| 5.3.7.4 | Method of test | 172 |
| 5.3.7.4.1 | Initial conditions..... | 172 |
| 5.3.7.4.2 | Procedure..... | 172 |
| 5.3.7.5 | Acceptance criteria..... | 172 |
| 5.3.8 | UE identification by 5G-GUTI – Last Registered TAI stored on USIM | 173 |
| 5.3.8.1 | Definition and applicability..... | 173 |
| 5.3.8.2 | Conformance requirement..... | 173 |
| 5.3.8.3 | Test purpose | 173 |
| 5.3.8.4 | Method of test | 173 |
| 5.3.8.4.1 | Initial conditions..... | 173 |
| 5.3.8.4.2 | Procedure..... | 174 |
| 5.3.8.5 | Acceptance criteria..... | 174 |
| 5.3.9 | UE identification by 5G-GUTI – Last Registered TAI stored by ME | 174 |
| 5.3.9.1 | Definition and applicability..... | 174 |
| 5.3.9.3 | Test purpose | 175 |
| 5.3.9.4 | Method of test | 175 |
| 5.3.9.4.1 | Initial conditions..... | 175 |
| 5.3.9.4.2 | Procedure..... | 175 |
| 5.3.9.5 | Acceptance criteria..... | 176 |
| 5.3.10 | UE identification after SUPI is changed | 176 |
| 5.3.10.1 | Definition and applicability..... | 176 |
| 5.3.10.2 | Conformance requirement..... | 176 |
| 5.3.10.3 | Test purpose | 176 |
| 5.3.10.4 | Method of test | 176 |
| 5.3.10.4.1 | Initial conditions..... | 176 |
| 5.3.10.4.2 | Procedure..... | 177 |
| 5.3.10.5 | Acceptance criteria..... | 177 |
| 5.3.11 | SUCI calculation by ME using Profile A..... | 177 |
| 5.3.11.1 | Definition and applicability..... | 177 |
| 5.3.11.2 | Conformance requirement..... | 177 |
| 5.3.11.3 | Test purpose | 177 |
| 5.3.11.4 | Method of test | 178 |
| 5.3.11.4.1 | Initial conditions..... | 178 |
| 5.3.11.4.2 | Procedure..... | 179 |
| 5.3.11.5 | Acceptance criteria..... | 179 |
| 5.3.12 | UE identification by SUCI during initial registration – SUCI calculation by USIM using profile A..... | 179 |
| 5.3.12.1 | Definition and applicability..... | 179 |
| 5.3.12.2 | Conformance requirement..... | 179 |
| 5.3.12.3 | Test purpose | 179 |
| 5.3.12.4 | Method of test | 180 |
| 5.3.12.4.1 | Initial conditions..... | 180 |
| 5.3.12.4.2 | Procedure..... | 181 |
| 5.3.12.5 | Acceptance criteria..... | 181 |
| 5.3.13 | SUCI calculation by ME using null scheme– no Protection Scheme Identifier provisioned in the USIM | 181 |
| 5.3.13.1 | Definition and applicability..... | 181 |
| 5.3.13.2 | Conformance requirement..... | 181 |
| 5.3.13.3 | Test purpose | 182 |
| 5.3.13.4 | Method of test | 182 |
| 5.3.13.4.1 | Initial conditions..... | 182 |
| 5.3.13.4.2 | Procedure..... | 182 |
| 5.3.13.5 | Acceptance criteria..... | 182 |
| 5.3.14 | SUCI calculation by ME using null scheme – no Home Network Public Key for supported protection scheme provisioned in the USIM..... | 183 |
| 5.3.14.1 | Definition and applicability..... | 183 |
| 5.3.14.2 | Conformance requirement..... | 183 |
| 5.3.14.3 | Test purpose | 183 |

| | | |
|------------|---|-----|
| 5.3.14.4 | Method of test | 183 |
| 5.3.14.4.1 | Initial conditions | 183 |
| 5.3.14.4.2 | Procedure..... | 184 |
| 5.3.14.5 | Acceptance criteria..... | 184 |
| 5.3.15 | SUCI calculation by ME using null scheme with the E-UTRAN/EPC UICC | 184 |
| 5.3.15.1 | Definition and applicability..... | 184 |
| 5.3.15.2 | Conformance requirement..... | 184 |
| 5.3.15.3 | Test purpose | 184 |
| 5.3.15.4 | Method of test | 185 |
| 5.3.15.4.1 | Initial conditions | 185 |
| 5.3.15.4.2 | Procedure..... | 185 |
| 5.3.15.5 | Acceptance criteria..... | 185 |
| 5.3.16 | SUCI calculation by ME using the lower priority protection scheme when the higher priority protection scheme is not supported by the ME | 186 |
| 5.3.16.1 | Definition and applicability..... | 186 |
| 5.3.16.2 | Conformance requirement..... | 186 |
| 5.3.16.3 | Test purpose | 186 |
| 5.3.16.4 | Method of test | 186 |
| 5.3.16.4.1 | Initial conditions | 186 |
| 5.3.16.4.2 | Procedure..... | 188 |
| 5.3.16.5 | Acceptance criteria..... | 188 |
| 5.3.17 | SUCI calculation by ME using Profile B with compressed Home Network Public Key..... | 188 |
| 5.3.17.1 | Definition and applicability..... | 188 |
| 5.3.17.2 | Conformance requirement..... | 188 |
| 5.3.17.3 | Test purpose | 189 |
| 5.3.17.4 | Method of test | 189 |
| 5.3.17.4.1 | Initial conditions | 189 |
| 5.3.17.4.2 | Procedure..... | 190 |
| 5.3.17.5 | Acceptance criteria..... | 190 |
| 5.4 | Unified Access Control information handling for 5G-NR | 191 |
| 5.4.1 | Unified Access Control – Access identity 0, no access identities indicated by USIM | 191 |
| 5.4.1.1 | Definition and applicability..... | 191 |
| 5.4.1.2 | Conformance requirement..... | 191 |
| 5.4.1.3 | Test purpose | 192 |
| 5.4.1.4 | Method of test | 192 |
| 5.4.1.4.1 | Initial conditions | 192 |
| 5.4.1.4.2 | Procedure..... | 193 |
| 5.4.1.4.3 | Acceptance criteria | 193 |
| 5.4.2 | Unified Access Control – Access Identity 1 – MPS indicated by USIM..... | 194 |
| 5.4.2.1 | Definition and applicability..... | 194 |
| 5.4.2.2 | Conformance requirement..... | 195 |
| 5.4.2.3 | Test purpose | 195 |
| 5.4.2.4 | Method of test | 196 |
| 5.4.2.4.1 | Initial conditions | 196 |
| 5.4.2.4.2 | Procedure..... | 197 |
| 5.4.2.4.3 | Acceptance criteria | 197 |
| 5.4.3 | Unified Access Control – Access Identity 1 – no MPS indication by USIM and SUPI not changed | 199 |
| 5.4.3.1 | Definition and applicability..... | 199 |
| 5.4.3.2 | Conformance requirement..... | 199 |
| 5.4.3.3 | Test purpose | 200 |
| 5.4.3.4 | Method of test | 200 |
| 5.4.3.4.1 | Initial conditions | 200 |
| 5.4.3.4.2 | Procedure..... | 201 |
| 5.4.3.4.3 | Acceptance criteria | 202 |
| 5.4.4 | Unified Access Control – Access Identity 1 – no MPS indication by USIM and SUPI is changed | 203 |
| 5.4.4.1 | Definition and applicability..... | 203 |
| 5.4.4.2 | Conformance requirement..... | 203 |
| 5.4.4.3 | Test purpose | 204 |
| 5.4.4.4 | Method of test | 204 |
| 5.4.4.4.1 | Initial conditions | 204 |
| 5.4.4.4.2 | Procedure..... | 205 |
| 5.4.4.4.3 | Acceptance criteria | 206 |

| | | |
|------------|---|-----|
| 5.4.5 | Unified Access Control – Access Identity 2 – MCS indicated by USIM | 206 |
| 5.4.5.1 | Definition and applicability..... | 206 |
| 5.4.5.2 | Conformance requirement..... | 207 |
| 5.4.5.3 | Test purpose | 207 |
| 5.4.5.4 | Method of test | 208 |
| 5.4.5.4.1 | Initial conditions..... | 208 |
| 5.4.5.4.2 | Procedure..... | 209 |
| 5.4.5.4.3 | Acceptance criteria..... | 209 |
| 5.4.6 | Unified Access Control – Access Identity 2 – no MCS indication by USIM and SUPI is not changed... | 211 |
| 5.4.6.1 | Definition and applicability..... | 211 |
| 5.4.6.2 | Conformance requirement..... | 211 |
| 5.4.6.3 | Test purpose | 212 |
| 5.4.6.4 | Method of test | 212 |
| 5.4.6.4.1 | Initial conditions..... | 212 |
| 5.4.6.4.2 | Procedure..... | 213 |
| 5.4.6.4.3 | Acceptance criteria..... | 214 |
| 5.4.7 | Unified Access Control – Access Identity 2 – no MCS indication by USIM and SUPI is changed..... | 216 |
| 5.4.7.1 | Definition and applicability..... | 216 |
| 5.4.7.2 | Conformance requirement..... | 216 |
| 5.4.7.3 | Test purpose | 217 |
| 5.4.7.4 | Method of test | 217 |
| 5.4.7.4.1 | Initial conditions..... | 217 |
| 5.4.7.4.2 | Procedure..... | 218 |
| 5.4.7.4.3 | Acceptance criteria..... | 219 |
| 5.4.8 | Unified Access Control – Access Identities 11 and 15 indicated by USIM..... | 221 |
| 5.4.8.1 | Definition and applicability..... | 221 |
| 5.4.8.2 | Conformance requirement..... | 221 |
| 5.4.8.3 | Test purpose | 222 |
| 5.4.8.4 | Method of test | 222 |
| 5.4.8.4.1 | Initial conditions..... | 222 |
| 5.4.8.4.2 | Procedure..... | 223 |
| 5.4.8.4.3 | Acceptance criteria..... | 223 |
| 5.4.9 | Unified Access Control – Access Identities 12, 13 and 14 indicated by USIM..... | 225 |
| 5.4.9.1 | Definition and applicability..... | 225 |
| 5.4.9.2 | Conformance requirement..... | 225 |
| 5.4.9.3 | Test purpose | 226 |
| 5.4.9.4 | Method of test | 226 |
| 5.4.9.4.1 | Initial conditions..... | 226 |
| 5.4.9.4.2 | Procedure..... | 227 |
| 5.4.9.4.3 | Acceptance criteria..... | 228 |
| 5.4.10 | Unified Access Control – Operator-Defined Access Category..... | 230 |
| 5.4.10.1 | Definition and applicability..... | 230 |
| 5.4.10.2 | Conformance requirement..... | 230 |
| 5.4.10.3 | Test purpose | 231 |
| 5.4.10.4 | Method of test | 232 |
| 5.4.10.4.1 | Initial conditions..... | 232 |
| 5.4.10.4.2 | Procedure..... | 233 |
| 5.4.10.4.3 | Acceptance criteria..... | 233 |
| 5.4.11 | Unified Access Control – Operator-Defined Access Categories, no change in SUPI | 236 |
| 5.4.11.1 | Definition and applicability..... | 236 |
| 5.4.11.2 | Conformance requirement..... | 236 |
| 5.4.11.3 | Test purpose | 237 |
| 5.4.11.4 | Method of test | 238 |
| 5.4.11.4.1 | Initial conditions..... | 238 |
| 5.4.11.4.2 | Procedure..... | 239 |
| 5.4.11.4.3 | Acceptance criteria..... | 240 |
| 5.4.12 | Unified Access Control – Operator-Defined Access Categories, SUPI change..... | 241 |
| 5.4.12.1 | Definition and applicability..... | 241 |
| 5.4.12.2 | Conformance requirement..... | 241 |
| 5.4.12.3 | Test purpose | 242 |
| 5.4.12.4 | Method of test | 243 |
| 5.4.12.4.1 | Initial conditions..... | 243 |

| | | |
|------------|--|-----|
| 5.4.12.4.2 | Procedure | 244 |
| 5.4.12.4.3 | Acceptance criteria | 245 |
| 5.5 | Handling of operator controlled features | 246 |
| 5.5.1 | Display of registered 5G PLMN name from USIM | 246 |
| 5.5.1.1 | Definition and applicability | 246 |
| 5.5.1.2 | Conformance requirement | 246 |
| 5.5.1.3 | Test purpose | 246 |
| 5.5.1.4 | Method of tests | 246 |
| 5.5.2 | Display of registered 5G PLMN name from ME | 249 |
| 5.5.2.1 | Definition and applicability | 249 |
| 5.5.2.2 | Conformance requirement | 249 |
| 5.5.2.3 | Test purpose | 249 |
| 5.5.2.4 | Method of tests | 249 |
| 6 | Security related Tests | 252 |
| 6.1 | PIN handling | 252 |
| 6.1.1 | Entry of PIN | 252 |
| 6.1.1.1 | Definition and applicability | 252 |
| 6.1.1.2 | Conformance requirement | 252 |
| 6.1.1.3 | Test purpose | 252 |
| 6.1.1.4 | Method of test | 252 |
| 6.1.1.4.1 | Initial conditions | 252 |
| 6.1.1.4.2 | Procedure | 253 |
| 6.1.1.5 | Acceptance criteria | 253 |
| 6.1.2 | Change of PIN | 253 |
| 6.1.2.1 | Definition and applicability | 253 |
| 6.1.2.2 | Conformance requirement | 253 |
| 6.1.2.3 | Test purpose | 253 |
| 6.1.2.4 | Method of test | 253 |
| 6.1.2.4.1 | Initial conditions | 253 |
| 6.1.2.4.2 | Procedure | 253 |
| 6.1.2.5 | Acceptance criteria | 254 |
| 6.1.3 | Unblock PIN | 254 |
| 6.1.3.1 | Definition and applicability | 254 |
| 6.1.3.2 | Conformance requirement | 254 |
| 6.1.3.3 | Test purpose | 254 |
| 6.1.3.4 | Method of test | 254 |
| 6.1.3.4.1 | Initial conditions | 254 |
| 6.1.3.4.2 | Procedure | 254 |
| 6.1.3.5 | Acceptance criteria | 255 |
| 6.1.4 | Entry of PIN2 | 255 |
| 6.1.4.1 | Definition and applicability | 255 |
| 6.1.4.2 | Conformance requirement | 255 |
| 6.1.4.3 | Test purpose | 255 |
| 6.1.4.4 | Method of test | 256 |
| 6.1.4.4.1 | Initial conditions | 256 |
| 6.1.4.4.2 | Procedure | 256 |
| 6.1.4.5 | Acceptance criteria | 256 |
| 6.1.5 | Change of PIN2 | 256 |
| 6.1.5.1 | Definition and applicability | 256 |
| 6.1.5.2 | Conformance requirement | 256 |
| 6.1.5.3 | Test purpose | 256 |
| 6.1.5.4 | Method of test | 256 |
| 6.1.5.4.1 | Initial conditions | 256 |
| 6.1.5.4.2 | Procedure | 257 |
| 6.1.5.5 | Acceptance criteria | 257 |
| 6.1.6 | Unblock PIN2 | 257 |
| 6.1.6.1 | Definition and applicability | 257 |
| 6.1.6.2 | Conformance requirement | 257 |
| 6.1.6.3 | Test purpose | 257 |
| 6.1.6.4 | Method of test | 258 |
| 6.1.6.4.1 | Initial conditions | 258 |

| | | |
|------------|--|-----|
| 6.1.6.4.2 | Procedure..... | 258 |
| 6.1.6.5 | Acceptance criterias | 258 |
| 6.1.7 | Replacement of PIN..... | 259 |
| 6.1.7.1 | Definition and applicability..... | 259 |
| 6.1.7.2 | Conformance requirement..... | 259 |
| 6.1.7.3 | Test purpose | 259 |
| 6.1.7.4 | Method of test | 259 |
| 6.1.7.4.1 | Initial conditions..... | 259 |
| 6.1.7.4.2 | Procedure..... | 259 |
| 6.1.7.5 | Acceptance criteria..... | 260 |
| 6.1.8 | Change of Universal PIN..... | 260 |
| 6.1.8.1 | Definition and applicability..... | 260 |
| 6.1.8.2 | Conformance requirement..... | 260 |
| 6.1.8.3 | Test purpose | 260 |
| 6.1.8.4 | Method of test | 260 |
| 6.1.8.4.1 | Initial conditions..... | 260 |
| 6.1.8.4.2 | Procedure..... | 260 |
| 6.1.8.5 | Acceptance criteria..... | 261 |
| 6.1.9 | Unblock Universal PIN..... | 261 |
| 6.1.9.1 | Definition and applicability..... | 261 |
| 6.1.9.2 | Conformance requirement..... | 261 |
| 6.1.9.3 | Test purpose | 261 |
| 6.1.9.4 | Method of test | 261 |
| 6.1.9.4.1 | Initial conditions..... | 261 |
| 6.1.9.4.2 | Procedure..... | 261 |
| 6.1.9.5 | Acceptance criteria..... | 262 |
| 6.1.10 | Entry of PIN on multi-verification capable UICCs..... | 262 |
| 6.1.10.1 | Definition and applicability..... | 262 |
| 6.1.10.2 | Conformance requirement..... | 262 |
| 6.1.10.3 | Test purpose | 262 |
| 6.1.10.4 | Method of test | 262 |
| 6.1.10.4.1 | Initial conditions..... | 262 |
| 6.1.10.4.2 | Procedure..... | 263 |
| 6.1.10.5 | Acceptance criteria..... | 263 |
| 6.1.11 | Change of PIN on multi-verification capable UICCs | 263 |
| 6.1.11.1 | Definition and applicability..... | 263 |
| 6.1.11.2 | Conformance requirement..... | 263 |
| 6.1.11.3 | Test purpose | 264 |
| 6.1.11.4 | Method of test | 264 |
| 6.1.11.4.1 | Initial conditions..... | 264 |
| 6.1.11.4.2 | Procedure..... | 265 |
| 6.1.11.5 | Acceptance criteria..... | 265 |
| 6.1.12 | Unblock PIN on multi-verification capable UICCs | 265 |
| 6.1.12.1 | Definition and applicability..... | 265 |
| 6.1.12.2 | Conformance requirement..... | 265 |
| 6.1.12.3 | Test purpose | 265 |
| 6.1.12.4 | Method of test | 265 |
| 6.1.12.4.1 | Initial conditions..... | 265 |
| 6.1.12.4.2 | Procedure..... | 266 |
| 6.1.12.5 | Acceptance criteria..... | 267 |
| 6.1.13 | Entry of PIN2 on multi-verification capable UICCs..... | 267 |
| 6.1.13.1 | Definition and applicability..... | 267 |
| 6.1.13.2 | Conformance requirement..... | 267 |
| 6.1.13.3 | Test purpose | 267 |
| 6.1.13.4 | Method of test | 268 |
| 6.1.13.4.1 | Initial conditions..... | 268 |
| 6.1.13.4.2 | Procedure..... | 268 |
| 6.1.13.5 | Acceptance criteria..... | 268 |
| 6.1.14 | Change of PIN2 on multi-verification capable UICCs | 269 |
| 6.1.14.1 | Definition and applicability..... | 269 |
| 6.1.14.2 | Conformance requirement..... | 269 |
| 6.1.14.3 | Test purpose | 269 |

| | | |
|------------|---|-----|
| 6.1.14.4 | Method of test | 269 |
| 6.1.14.4.1 | Initial conditions | 269 |
| 6.1.14.4.2 | Procedure..... | 270 |
| 6.1.14.5 | Acceptance criteria..... | 270 |
| 6.1.15 | Unblock PIN2 on multi-verification capable UICCs | 270 |
| 6.1.15.1 | Definition and applicability..... | 270 |
| 6.1.15.2 | Conformance requirement..... | 270 |
| 6.1.15.3 | Test purpose | 271 |
| 6.1.15.4 | Method of test | 271 |
| 6.1.15.4.1 | Initial conditions | 271 |
| 6.1.15.4.2 | Procedure..... | 272 |
| 6.1.15.5 | Acceptance criterias | 272 |
| 6.1.16 | Replacement of PIN with key reference "07" | 273 |
| 6.1.16.1 | Definition and applicability..... | 273 |
| 6.1.16.2 | Conformance requirement..... | 273 |
| 6.1.16.3 | Test purpose | 273 |
| 6.1.16.4 | Method of test | 273 |
| 6.1.16.4.1 | Initial conditions | 273 |
| 6.1.16.4.2 | Procedure..... | 274 |
| 6.1.16.5 | Acceptance criteria..... | 274 |
| 6.2 | Fixed Dialling Numbers (FDN) handling..... | 275 |
| 6.2.1 | Terminal and USIM with FDN enabled, EF _{ADN} readable and updateable | 275 |
| 6.2.1.1 | Definition and applicability..... | 275 |
| 6.2.1.2 | Conformance requirement..... | 275 |
| 6.2.1.3 | Test purpose | 275 |
| 6.2.1.4 | Method of test | 276 |
| 6.2.1.4.1 | Initial conditions | 276 |
| 6.2.1.4.2 | Procedure..... | 276 |
| 6.2.1.5 | Acceptance criteria..... | 276 |
| 6.2.2 | Terminal and USIM with FDN disabled..... | 277 |
| 6.2.2.1 | Definition and applicability..... | 277 |
| 6.2.2.2 | Conformance requirement..... | 277 |
| 6.2.2.3 | Test purpose | 277 |
| 6.2.2.4 | Method of test | 277 |
| 6.2.2.4.1 | Initial conditions | 277 |
| 6.2.2.4.2 | Procedure..... | 278 |
| 6.2.2.5 | Acceptance criteria..... | 278 |
| 6.2.3 | Enabling, disabling and updating of FDN | 278 |
| 6.2.3.1 | Definition and applicability..... | 278 |
| 6.2.3.2 | Conformance requirement..... | 278 |
| 6.2.3.3 | Test purpose | 278 |
| 6.2.3.4 | Method of test | 279 |
| 6.2.3.4.1 | Initial conditions | 279 |
| 6.2.3.4.2 | Procedure..... | 279 |
| 6.2.3.5 | Acceptance criteria..... | 279 |
| 6.2.4 | Terminal and USIM with FDN enabled, EF _{ADN} readable and updateable (Rel-4 and onwards) | 279 |
| 6.2.4.1 | Definition and applicability..... | 279 |
| 6.2.4.2 | Conformance requirement..... | 279 |
| 6.2.4.3 | Test purpose | 280 |
| 6.2.4.4 | Method of test | 280 |
| 6.2.4.4.1 | Initial conditions | 280 |
| 6.2.4.4.2 | Procedure..... | 280 |
| 6.2.4.5 | Acceptance criteria..... | 281 |
| 6.3 | Void..... | 281 |
| 6.4 | Advice of charge (AoC) handling | 281 |
| 6.4.1 | AoC not supported by USIM | 281 |
| 6.4.1.1 | Definition and applicability..... | 281 |
| 6.4.1.2 | Conformance requirement..... | 281 |
| 6.4.1.3 | Test purpose | 282 |
| 6.4.1.4 | Method of test | 282 |
| 6.4.1.4.1 | Initial conditions | 282 |
| 6.4.1.4.2 | Procedure..... | 282 |

| | | |
|-----------|---|-----|
| 6.4.1.5 | Acceptance criteria..... | 283 |
| 6.4.2 | Maximum frequency of ACM updating..... | 283 |
| 6.4.2.1 | Definition and applicability..... | 283 |
| 6.4.2.2 | Conformance requirement..... | 283 |
| 6.4.2.3 | Test purpose | 283 |
| 6.4.2.4 | Method of test | 283 |
| 6.4.2.4.1 | Initial conditions..... | 283 |
| 6.4.2.4.2 | Procedure..... | 284 |
| 6.4.2.5 | Acceptance criteria..... | 286 |
| 6.4.3 | Call terminated when ACM greater than ACMmax | 286 |
| 6.4.3.1 | Definition and applicability..... | 286 |
| 6.4.3.2 | Conformance requirement..... | 286 |
| 6.4.3.3 | Test purpose | 286 |
| 6.4.3.4 | Method of test | 287 |
| 6.4.3.4.1 | Initial conditions..... | 287 |
| 6.4.3.4.2 | Procedure..... | 287 |
| 6.4.3.5 | Acceptance criteria..... | 289 |
| 6.4.4 | Response codes of increase command of ACM..... | 289 |
| 6.4.4.1 | Definition and applicability..... | 289 |
| 6.4.4.2 | Conformance requirement..... | 290 |
| 6.4.4.3 | Test purpose | 290 |
| 6.4.4.4 | Method of test | 290 |
| 6.4.4.4.1 | Initial conditions..... | 290 |
| 6.4.4.4.2 | Procedure..... | 291 |
| 6.4.4.5 | Acceptance criteria..... | 293 |
| 7 | PLMN related tests..... | 294 |
| 7.1 | FPLMN handling..... | 294 |
| 7.1.1 | Adding FPLMN to the Forbidden PLMN list..... | 294 |
| 7.1.1.1 | Definition and applicability..... | 294 |
| 7.1.1.2 | Conformance requirement..... | 294 |
| 7.1.1.3 | Test purpose | 296 |
| 7.1.1.4 | Method of test | 296 |
| 7.1.1.4.1 | Initial conditions..... | 296 |
| 7.1.1.4.2 | Procedure..... | 297 |
| 7.1.1.5 | Acceptance criteria..... | 300 |
| 7.1.2 | UE updating forbidden PLMNs | 302 |
| 7.1.2.1 | Definition and applicability..... | 302 |
| 7.1.2.2 | Conformance requirement..... | 303 |
| 7.1.2.3 | Test purpose | 303 |
| 7.1.2.4 | Method of test | 303 |
| 7.1.2.4.1 | Initial conditions..... | 303 |
| 7.1.2.4.2 | Procedure..... | 304 |
| 7.1.2.5 | Acceptance criteria..... | 305 |
| 7.1.3 | UE deleting forbidden PLMNs | 305 |
| 7.1.3.1 | Definition and applicability..... | 305 |
| 7.1.3.2 | Conformance requirement..... | 306 |
| 7.1.3.3 | Test purpose | 306 |
| 7.1.3.4 | Method of test | 307 |
| 7.1.3.4.1 | Initial conditions..... | 307 |
| 7.1.3.4.2 | Procedure..... | 307 |
| 7.1.3.5 | Acceptance criteria..... | 308 |
| 7.1.4 | Adding FPLMN to the forbidden PLMN list when accessing E-UTRAN..... | 309 |
| 7.1.4.1 | Definition and applicability..... | 309 |
| 7.1.4.2 | Conformance requirement..... | 310 |
| 7.1.4.3 | Test purpose | 310 |
| 7.1.4.4 | Method of test | 310 |
| 7.1.4.4.1 | Initial conditions..... | 310 |
| 7.1.4.4.2 | Procedure..... | 311 |
| 7.1.4.5 | Acceptance criteria..... | 312 |
| 7.1.5 | UE updating forbidden PLMNs when accessing E-UTRAN..... | 312 |
| 7.1.5.1 | Definition and applicability..... | 312 |

| | | |
|-----------|--|-----|
| 7.1.5.2 | Conformance requirement..... | 312 |
| 7.1.5.3 | Test purpose | 313 |
| 7.1.5.4 | Method of test | 313 |
| 7.1.5.4.1 | Initial conditions..... | 313 |
| 7.1.5.4.2 | Procedure..... | 313 |
| 7.1.5.5 | Acceptance criteria..... | 313 |
| 7.1.6 | UE deleting forbidden PLMNs when accessing E-UTRAN..... | 314 |
| 7.1.6.1 | Definition and applicability..... | 314 |
| 7.1.6.2 | Conformance requirement..... | 314 |
| 7.1.6.3 | Test purpose | 314 |
| 7.1.6.4 | Method of test | 315 |
| 7.1.6.4.1 | Initial conditions..... | 315 |
| 7.1.6.4.2 | Procedure..... | 315 |
| 7.1.6.5 | Acceptance criteria..... | 315 |
| 7.1.7 | Updating the Forbidden PLMN list after receiving non-integrity protected reject message – UTRAN.. | 316 |
| 7.1.7.1 | Definition and applicability..... | 316 |
| 7.1.7.2 | Conformance requirement..... | 316 |
| 7.1.7.3 | Test purpose | 317 |
| 7.1.7.4 | Method of test | 317 |
| 7.1.7.4.1 | Initial conditions..... | 317 |
| 7.1.7.4.2 | Procedure..... | 317 |
| 7.1.7.5 | Acceptance criteria..... | 318 |
| 7.1.8 | Updating the Forbidden PLMN list after receiving non-integrity protected reject message – E-UTRAN | 318 |
| 7.1.8.1 | Definition and applicability..... | 318 |
| 7.1.8.2 | Conformance requirement..... | 318 |
| 7.1.8.3 | Test purpose | 319 |
| 7.1.8.4 | Method of test | 319 |
| 7.1.8.4.1 | Initial conditions..... | 319 |
| 7.1.8.4.2 | Procedure..... | 320 |
| 7.1.8.5 | Acceptance criteria..... | 320 |
| 7.2 | User controlled PLMN selector handling..... | 321 |
| 7.2.1 | UE updating the User controlled PLMN selector list | 321 |
| 7.2.1.1 | Definition and applicability..... | 321 |
| 7.2.1.2 | Conformance requirement..... | 321 |
| 7.2.1.3 | Test purpose | 321 |
| 7.2.1.4 | Method of test | 321 |
| 7.2.1.4.1 | Initial conditions..... | 321 |
| 7.2.1.4.2 | Procedure..... | 321 |
| 7.2.1.5 | Acceptance criteria..... | 321 |
| 7.2.2 | UE recognising the priority order of the User controlled PLMN selector list with the same access technology..... | 322 |
| 7.2.2.1 | Definition and applicability..... | 322 |
| 7.2.2.2 | Conformance requirement..... | 322 |
| 7.2.2.3 | Test purpose | 322 |
| 7.2.2.4 | Method of test | 322 |
| 7.2.2.4.1 | Initial conditions..... | 322 |
| 7.2.2.4.2 | Procedure..... | 323 |
| 7.2.2.5 | Acceptance criteria..... | 325 |
| 7.2.3 | UE recognising the priority order of the User controlled PLMN selector list using an ACT preference. | 326 |
| 7.2.3.1 | Definition and applicability..... | 326 |
| 7.2.3.2 | Conformance requirement..... | 326 |
| 7.2.3.3 | Test purpose | 326 |
| 7.2.3.4 | Method of test | 326 |
| 7.2.3.4.1 | Initial conditions..... | 326 |
| 7.2.3.4.2 | Procedure..... | 326 |
| 7.2.3.5 | Acceptance criteria..... | 327 |
| 7.2.4 | Void | 327 |
| 7.2.5 | UE updating the User controlled PLMN selector list for E-UTRAN | 327 |
| 7.2.5.1 | Definition and applicability..... | 327 |
| 7.2.5.2 | Conformance requirement..... | 328 |

| | | |
|-----------|---|-----|
| 7.2.5.3 | Test purpose | 328 |
| 7.2.5.4 | Method of test | 328 |
| 7.2.5.4.1 | Initial conditions | 328 |
| 7.2.5.4.2 | Procedure..... | 328 |
| 7.2.5.5 | Acceptance criteria..... | 328 |
| 7.2.6 | UE recognising the priority order of the User controlled PLMN selector list using an ACT preference- UTRAN/E-UTRAN..... | 329 |
| 7.2.6.1 | Definition and applicability..... | 329 |
| 7.2.6.2 | Conformance requirement..... | 329 |
| 7.2.6.3 | Test purpose | 329 |
| 7.2.6.4 | Method of test | 329 |
| 7.2.6.4.1 | Initial conditions..... | 329 |
| 7.2.6.4.2 | Procedure..... | 330 |
| 7.2.6.5 | Acceptance criteria..... | 330 |
| 7.2.7 | UE recognising the priority order of the User controlled PLMN selector list using an ACT preference- GSM/E-UTRAN..... | 330 |
| 7.2.7.1 | Definition and applicability..... | 330 |
| 7.2.7.2 | Conformance requirement..... | 331 |
| 7.2.7.3 | Test purpose | 331 |
| 7.2.7.4 | Method of test | 331 |
| 7.2.7.4.1 | Initial conditions..... | 331 |
| 7.2.7.4.2 | Procedure..... | 331 |
| 7.2.7.5 | Acceptance criteria..... | 331 |
| 7.3 | Operator controlled PLMN selector handling | 337 |
| 7.3.1 | UE recognising the priority order of the Operator controlled PLMN selector list..... | 337 |
| 7.3.1.1 | Definition and applicability..... | 337 |
| 7.3.1.2 | Conformance requirement..... | 337 |
| 7.3.1.3 | Test purpose | 337 |
| 7.3.1.4 | Method of test | 337 |
| 7.3.1.4.1 | Initial conditions..... | 337 |
| 7.3.1.4.2 | Procedure..... | 339 |
| 7.3.1.5 | Acceptance criteria..... | 340 |
| 7.3.2 | UE recognising the priority order of the User controlled PLMN selector over the Operator controlled PLMN selector list..... | 341 |
| 7.3.2.1 | Definition and applicability..... | 341 |
| 7.3.2.2 | Conformance requirement..... | 341 |
| 7.3.2.3 | Test purpose | 341 |
| 7.3.2.4 | Method of test | 342 |
| 7.3.2.4.1 | Initial conditions..... | 342 |
| 7.3.2.4.2 | Procedure..... | 343 |
| 7.3.2.5 | Acceptance criteria..... | 344 |
| 7.3.3 | UE recognising the priority order of the Operator controlled PLMN selector list when accessing E-UTRAN | 345 |
| 7.3.3.1 | Definition and applicability..... | 345 |
| 7.3.3.2 | Conformance requirement..... | 345 |
| 7.3.3.3 | Test purpose | 345 |
| 7.3.3.4 | Method of test | 345 |
| 7.3.3.4.1 | Initial conditions..... | 345 |
| 7.3.3.4.2 | Procedure..... | 347 |
| 7.3.3.5 | Acceptance criteria..... | 347 |
| 7.3.4 | UE recognising the priority order of the User controlled PLMN selector over the Operator controlled PLMN selector list – E-UTRAN..... | 348 |
| 7.3.4.1 | Definition and applicability..... | 348 |
| 7.3.4.2 | Conformance requirement..... | 348 |
| 7.3.4.3 | Test purpose | 348 |
| 7.3.4.4 | Method of test | 348 |
| 7.3.4.4.1 | Initial conditions..... | 348 |
| 7.3.4.4.2 | Procedure..... | 349 |
| 7.3.4.5 | Acceptance criteria..... | 349 |
| 7.4 | Higher priority PLMN search handling..... | 361 |
| 7.4.1 | UE recognising the search period of the Higher priority PLMN | 361 |
| 7.4.1.1 | Definition and applicability..... | 361 |

| | | |
|-----------|---|-----|
| 7.4.1.2 | Conformance requirement..... | 361 |
| 7.4.1.3 | Test purpose | 362 |
| 7.4.1.4 | Method of test | 362 |
| 7.4.1.4.1 | Initial conditions..... | 362 |
| 7.4.1.4.2 | Procedure..... | 362 |
| 7.4.1.5 | Acceptance criteria..... | 365 |
| 7.4.2 | GSM/UmTS dual mode UEs recognising the search period of the Higher priority PLMN..... | 366 |
| 7.4.2.1 | Definition and applicability..... | 366 |
| 7.4.2.2 | Conformance requirement..... | 366 |
| 7.4.2.3 | Test purpose | 366 |
| 7.4.2.4 | Method of test | 366 |
| 7.4.2.4.1 | Initial conditions..... | 366 |
| 7.4.2.4.2 | Procedure..... | 367 |
| 7.4.2.5 | Acceptance criteria..... | 369 |
| 7.4.3 | UE recognising the search period of the Higher priority PLMN – E-UTRAN..... | 369 |
| 7.4.3.1 | Definition and applicability..... | 369 |
| 7.4.3.2 | Conformance requirement..... | 370 |
| 7.4.3.3 | Test purpose | 370 |
| 7.4.3.4 | Method of test | 370 |
| 7.4.3.4.1 | Initial conditions..... | 370 |
| 7.4.3.4.2 | Procedure..... | 371 |
| 7.4.3.5 | Acceptance criteria..... | 371 |
| 7.4.4 | E-UTRAN/EPC capable UEs recognising the search period of the Higher priority PLMN – GSM/E-UTRAN | 372 |
| 7.4.4.1 | Definition and applicability..... | 372 |
| 7.4.4.2 | Conformance requirement..... | 372 |
| 7.4.4.3 | Test purpose | 372 |
| 7.4.4.4 | Method of test | 372 |
| 7.4.4.4.1 | Initial conditions..... | 372 |
| 7.4.4.4.2 | Procedure..... | 373 |
| 7.4.4.5 | Acceptance criteria..... | 374 |
| 7.4.5 | E-UTRAN/EPC capable UEs recognising the search period of the Higher priority PLMN – UTRAN/E-UTRAN | 374 |
| 7.4.5.1 | Definition and applicability..... | 374 |
| 7.4.5.2 | Conformance requirement..... | 374 |
| 7.4.5.3 | Test purpose | 374 |
| 7.4.5.4 | Method of test | 375 |
| 7.4.5.4.1 | Initial conditions..... | 375 |
| 7.4.5.4.2 | Procedure..... | 376 |
| 7.4.5.5 | Acceptance criteria..... | 376 |
| 7.5 | Void..... | 377 |
| 8 | Subscription independent tests | 377 |
| 8.1 | Phone book procedures | 377 |
| 8.1.1 | Recognition of a previously changed phonebook | 377 |
| 8.1.1.1 | Definition and applicability..... | 377 |
| 8.1.1.2 | Conformance requirement..... | 377 |
| 8.1.1.3 | Test purpose | 377 |
| 8.1.1.4 | Method of test | 377 |
| 8.1.1.4.1 | Initial conditions..... | 377 |
| 8.1.1.4.2 | Procedure..... | 378 |
| 8.1.1.5 | Acceptance criteria..... | 378 |
| 8.1.2 | Update of the Phonebook Synchronisation Counter (PSC) | 379 |
| 8.1.2.1 | Definition and applicability..... | 379 |
| 8.1.2.2 | Conformance requirement..... | 379 |
| 8.1.2.3 | Test purpose | 379 |
| 8.1.2.4 | Method of test | 379 |
| 8.1.2.4.1 | Initial conditions..... | 379 |
| 8.1.2.4.2 | Procedure..... | 380 |
| 8.1.2.5 | Acceptance criteria..... | 380 |
| 8.1.3 | Phonebook content handling..... | 381 |
| 8.1.3.1 | Handling of BCD number/ SSC content extension | 381 |

| | | |
|-----------|--|-----|
| 8.1.3.1.1 | Definition and applicability | 381 |
| 8.1.3.1.2 | Conformance requirement | 381 |
| 8.1.3.1.3 | Test purpose | 381 |
| 8.1.3.1.4 | Method of test..... | 381 |
| 8.1.3.1.5 | Acceptance criteria | 384 |
| 8.1.4 | Phonebook selection | 385 |
| 8.1.4.1 | Definition and applicability..... | 385 |
| 8.1.4.2 | Conformance requirement..... | 385 |
| 8.1.4.3 | Test purpose | 385 |
| 8.1.4.4 | Method of test | 385 |
| 8.1.4.4.1 | Initial conditions | 385 |
| 8.1.4.4.2 | Procedure..... | 388 |
| 8.1.4.5 | Acceptance criteria..... | 388 |
| 8.1.5 | Local Phonebook handling | 389 |
| 8.1.5.1 | Definition and applicability..... | 389 |
| 8.1.5.2 | Conformance requirement..... | 389 |
| 8.1.5.3 | Test purpose | 389 |
| 8.1.5.4 | Method of test | 389 |
| 8.1.5.4.1 | Initial conditions | 389 |
| 8.1.5.4.2 | Procedure..... | 390 |
| 8.1.5.5 | Acceptance criteria..... | 390 |
| 8.2 | Short message handling report | 391 |
| 8.2.1 | Correct storage of a SM on the USIM | 391 |
| 8.2.1.1 | Definition and applicability..... | 391 |
| 8.2.1.2 | Conformance requirement..... | 391 |
| 8.2.1.3 | Test purpose | 391 |
| 8.2.1.4 | Method of test | 391 |
| 8.2.1.4.1 | Initial conditions | 391 |
| 8.2.1.4.2 | Procedure..... | 392 |
| 8.2.1.5 | Acceptance criteria..... | 392 |
| 8.2.2 | Correct reading of a SM on the USIM..... | 392 |
| 8.2.2.1 | Definition and applicability..... | 392 |
| 8.2.2.2 | Conformance requirement..... | 392 |
| 8.2.2.3 | Test purpose | 393 |
| 8.2.2.4 | Method of test | 393 |
| 8.2.2.4.1 | Initial conditions | 393 |
| 8.2.2.4.2 | Procedure..... | 394 |
| 8.2.2.5 | Acceptance criteria..... | 394 |
| 8.2.3 | SM memory capacity exceeded handling | 394 |
| 8.2.3.1 | Definition and applicability..... | 394 |
| 8.2.3.2 | Conformance requirement..... | 394 |
| 8.2.3.3 | Test purpose | 395 |
| 8.2.3.4 | Method of test | 395 |
| 8.2.3.4.1 | Initial conditions | 395 |
| 8.2.3.4.2 | Procedure..... | 397 |
| 8.2.3.5 | Acceptance criteria..... | 397 |
| 8.2.4 | Correct storage of an SM on the UICC..... | 399 |
| 8.2.4.1 | Definition and applicability..... | 399 |
| 8.2.4.2 | Conformance requirement..... | 399 |
| 8.2.4.3 | Test purpose | 399 |
| 8.2.4.4 | Method of test | 399 |
| 8.2.4.4.1 | Initial conditions | 399 |
| 8.2.4.4.2 | Procedure..... | 401 |
| 8.2.4.5 | Acceptance criteria..... | 402 |
| 8.2.5 | Correct reading of a SM on the USIM if USIM and ISIM are present | 403 |
| 8.2.5.1 | Definition and applicability..... | 403 |
| 8.2.5.2 | Conformance requirement..... | 403 |
| 8.2.5.3 | Test purpose | 403 |
| 8.2.5.4 | Method of test | 404 |
| 8.2.5.4.1 | Initial conditions | 404 |
| 8.2.5.4.2 | Procedure..... | 405 |
| 8.2.5.5 | Acceptance criteria..... | 405 |

| | | |
|-----------|---|-----|
| 8.2.6 | Correct reading of a SM on the ISIM if USIM and ISIM are present..... | 405 |
| 8.2.6.1 | Definition and applicability..... | 405 |
| 8.2.6.2 | Conformance requirement..... | 405 |
| 8.2.6.3 | Test purpose..... | 406 |
| 8.2.6.4 | Method of test..... | 406 |
| 8.2.6.4.1 | Initial conditions..... | 406 |
| 8.2.6.4.2 | Procedure..... | 407 |
| 8.2.6.5 | Acceptance criteria..... | 407 |
| 8.3 | MMS related tests..... | 409 |
| 8.3.1 | UE recognising the priority order of MMS Issuer Connectivity Parameters..... | 409 |
| 8.3.1.1 | Definition and applicability..... | 409 |
| 8.3.1.2 | Conformance requirement..... | 409 |
| 8.3.1.3 | Test purpose..... | 409 |
| 8.3.1.4 | Method of test..... | 409 |
| 8.3.1.4.1 | Initial conditions..... | 409 |
| 8.3.1.4.2 | Procedure..... | 414 |
| 8.3.1.5 | Acceptance criteria..... | 414 |
| 8.3.2 | UE recognising the priority order of MMS User Connectivity Parameters..... | 414 |
| 8.3.2.1 | Definition and applicability..... | 414 |
| 8.3.2.2 | Conformance requirement..... | 414 |
| 8.3.2.3 | Test purpose..... | 415 |
| 8.3.2.4 | Method of test..... | 415 |
| 8.3.2.4.1 | Initial conditions..... | 415 |
| 8.3.2.4.2 | Procedure..... | 420 |
| 8.3.2.5 | Acceptance criteria..... | 420 |
| 8.3.3 | UE recognising the priority order of MMS Issuer Connectivity Parameters over the MMS User Connectivity Parameters..... | 420 |
| 8.3.3.1 | Definition and applicability..... | 420 |
| 8.3.3.2 | Conformance requirement..... | 421 |
| 8.3.3.3 | Test purpose..... | 421 |
| 8.3.3.4 | Method of test..... | 421 |
| 8.3.3.4.1 | Initial conditions..... | 421 |
| 8.3.3.4.2 | Procedure..... | 427 |
| 8.3.3.5 | Acceptance criteria..... | 427 |
| 8.3.4 | Usage of MMS notification..... | 427 |
| 8.3.4.1 | Definition and applicability..... | 427 |
| 8.3.4.2 | Conformance requirement..... | 427 |
| 8.3.4.3 | Test purpose..... | 428 |
| 8.3.4.4 | Method of test..... | 428 |
| 8.3.4.4.1 | Initial conditions..... | 428 |
| 8.3.4.4.2 | Procedure..... | 432 |
| 8.3.4.5 | Acceptance criteria..... | 432 |
| 8.4 | UICC presence detection..... | 433 |
| 8.4.1 | Definition and applicability..... | 433 |
| 8.4.2 | Conformance requirement..... | 433 |
| 8.4.3 | Test purpose..... | 433 |
| 8.4.4 | Method of test..... | 434 |
| 8.4.4.1 | Initial conditions..... | 434 |
| 8.4.4.2 | Procedure..... | 434 |
| 8.4.5 | Acceptance criteria..... | 434 |
| 8.5 | UICC presence detection when connected to E-UTRAN/EPC..... | 434 |
| 8.5.1 | Definition and applicability..... | 434 |
| 8.5.2 | Conformance requirement..... | 434 |
| 8.5.3 | Test purpose..... | 435 |
| 8.5.4 | Method of test..... | 435 |
| 8.5.4.1 | Initial conditions..... | 435 |
| 8.5.4.2 | Procedure..... | 435 |
| 8.5.5 | Acceptance criteria..... | 435 |
| 9 | USIM service handling..... | 435 |
| 9.1 | Access Point Name Control List handling..... | 435 |
| 9.1.1 | Access Point Name Control List handling for terminals supporting ACL..... | 435 |

| | | |
|------------|--|-----|
| 9.1.1.1 | Definition and applicability..... | 435 |
| 9.1.1.2 | Conformance requirement..... | 436 |
| 9.1.1.3 | Test purpose | 436 |
| 9.1.1.4 | Method of test | 436 |
| 9.1.1.4.1 | Initial conditions..... | 436 |
| 9.1.1.4.2 | Procedure..... | 436 |
| 9.1.1.5 | Acceptance criteria..... | 437 |
| 9.1.2 | Network provided APN handling for terminals supporting ACL..... | 437 |
| 9.1.2.1 | Definition and applicability..... | 437 |
| 9.1.2.2 | Conformance requirement..... | 438 |
| 9.1.2.3 | Test purpose | 438 |
| 9.1.2.4 | Method of test | 438 |
| 9.1.2.4.1 | Initial conditions..... | 438 |
| 9.1.2.4.2 | Procedure..... | 438 |
| 9.1.2.5 | Acceptance criteria..... | 439 |
| 9.1.3 | Access Point Name Control List handling for terminals not supporting ACL..... | 439 |
| 9.1.3.1 | Definition and applicability..... | 439 |
| 9.1.3.2 | Conformance requirement..... | 439 |
| 9.1.3.3 | Test purpose | 440 |
| 9.1.3.4 | Method of test | 440 |
| 9.1.3.4.1 | Initial conditions..... | 440 |
| 9.1.3.4.2 | Procedure..... | 440 |
| 9.1.3.5 | Acceptance criteria..... | 440 |
| 9.1.4 | Access Point Name Control List handling for terminals supporting ACL connected to E-UTRAN/EPC..... | 440 |
| 9.1.4.1 | Definition and applicability..... | 440 |
| 9.1.4.2 | Conformance requirement..... | 441 |
| 9.1.4.3 | Test purpose | 441 |
| 9.1.4.4 | Method of test | 441 |
| 9.1.4.4.1 | Initial conditions..... | 441 |
| 9.1.4.4.2 | Procedure..... | 442 |
| 9.1.4.5 | Acceptance criteria..... | 442 |
| 9.1.5 | Void..... | 428 |
| 9.1.6 | Void..... | 443 |
| 9.2 | Service Dialling Numbers handling | 443 |
| 9.2.1 | Definition and applicability | 443 |
| 9.2.2 | Conformance requirement | 443 |
| 9.2.3 | Test purpose..... | 443 |
| 9.2.4 | Method of test..... | 443 |
| 9.2.4.1 | Initial conditions | 443 |
| 9.2.4.2 | Procedure | 446 |
| 9.2.5 | Acceptance criteria | 446 |
| 10 | CSG list handling | 446 |
| 10.1 | CSG list handling for E-UTRA | 446 |
| 10.1.1 | Automatic CSG selection in E-UTRA with CSG list on USIM, success..... | 446 |
| 10.1.1.1 | Definition and applicability..... | 446 |
| 10.1.1.2 | Conformance requirement..... | 447 |
| 10.1.1.3 | Test purpose | 447 |
| 10.1.1.4 | Method of test | 447 |
| 10.1.1.4.1 | Initial conditions..... | 447 |
| 10.1.1.4.2 | Procedure..... | 447 |
| 10.1.1.5 | Acceptance criteria..... | 448 |
| 10.1.2 | Automatic CSG selection in E-UTRA with CSG list on USIM, removal of CSG ID from the USIM.... | 448 |
| 10.1.2.1 | Definition and applicability..... | 448 |
| 10.1.2.2 | Conformance requirement..... | 448 |
| 10.1.2.3 | Test purpose | 449 |
| 10.1.2.4 | Method of test | 449 |
| 10.1.2.4.1 | Initial conditions..... | 449 |
| 10.1.2.4.2 | Procedure..... | 449 |
| 10.1.2.5 | Acceptance criteria..... | 449 |
| 10.1.3 | Manual CSG selection in E-UTRA with CSG list on USIM, success | 450 |

| | | |
|--|--|-----|
| 10.1.3.1 | Definition and applicability..... | 450 |
| 10.1.3.2 | Conformance requirement..... | 451 |
| 10.1.3.3 | Test purpose | 451 |
| 10.1.3.4 | Method of test | 451 |
| 10.1.3.4.1 | Initial conditions..... | 451 |
| 10.1.3.4.2 | Procedure..... | 451 |
| 10.1.3.5 | Acceptance criteria..... | 452 |
| 10.1.4 | Manual CSG selection in E-UTRA with CSG list on USIM, rejected..... | 453 |
| 10.1.4.1 | Definition and applicability..... | 453 |
| 10.1.4.2 | Conformance requirement..... | 454 |
| 10.1.4.3 | Test purpose | 454 |
| 10.1.4.4 | Method of test | 454 |
| 10.1.4.4.1 | Initial conditions..... | 454 |
| 10.1.4.4.2 | Procedure..... | 454 |
| 10.1.4.5 | Acceptance criteria..... | 455 |
| 10.1.5 | CSG selection in E-UTRA with no CSG list on USIM, no IMSI change..... | 456 |
| 10.1.5.1 | Definition and applicability..... | 456 |
| 10.1.5.2 | Conformance requirement..... | 456 |
| 10.1.5.3 | Test purpose | 456 |
| 10.1.5.4 | Method of test | 456 |
| 10.1.5.4.1 | Initial conditions..... | 456 |
| 10.1.5.4.2 | Procedure..... | 457 |
| 10.1.5.5 | Acceptance criteria..... | 458 |
| 10.1.6 | CSG selection in E-UTRA with no CSG list on USIM, with IMSI change..... | 458 |
| 10.1.6.1 | Definition and applicability..... | 458 |
| 10.1.6.2 | Conformance requirement..... | 459 |
| 10.1.6.3 | Test purpose | 459 |
| 10.1.6.4 | Method of test | 459 |
| 10.1.6.4.1 | Initial conditions..... | 459 |
| 10.1.6.4.2 | Procedure..... | 460 |
| 10.1.6.5 | Acceptance criteria..... | 460 |
| 10.1.7 | Manual CSG selection without display restrictions in E-UTRA with A-CSG list and O-CSG list on USIM | 461 |
| 10.1.7.1 | Definition and applicability..... | 461 |
| 10.1.7.2 | Conformance requirement..... | 461 |
| 10.1.7.3 | Test purpose | 462 |
| 10.1.7.4 | Method of test | 462 |
| 10.1.7.4.1 | Initial conditions..... | 462 |
| 10.1.7.4.2 | Procedure..... | 462 |
| 10.1.7.5 | Acceptance criteria..... | 463 |
| 10.1.8 | Manual CSG selection with display restrictions in E-UTRA with A-CSG list and O-CSG list on USIM | 464 |
| 10.1.8.1 | Definition and applicability..... | 464 |
| 10.1.8.2 | Conformance requirement..... | 464 |
| 10.1.8.3 | Test purpose | 465 |
| 10.1.8.4 | Method of test | 465 |
| 10.1.8.4.1 | Initial conditions..... | 465 |
| EF _{AD} (Administrative Data) | | 465 |
| 10.1.8.4.2 | Procedure..... | 465 |
| 10.1.8.5 | Acceptance criteria..... | 466 |
| 10.2 | CSG list handling for UTRA..... | 467 |
| 10.2.1 | Manual CSG selection without display restrictions in UTRA with A-CSG list and O-CSG list on USIM | 468 |
| 10.2.1.1 | Definition and applicability..... | 468 |
| 10.2.1.2 | Conformance requirement..... | 468 |
| 10.2.1.3 | Test purpose | 468 |
| 10.2.1.4 | Method of test | 468 |
| 10.2.1.4.1 | Initial conditions..... | 468 |
| 10.2.1.4.2 | Procedure..... | 469 |
| 10.2.1.5 | Acceptance criteria..... | 469 |
| 10.2.2 | Manual CSG selection with display restrictions in UTRA with A-CSG list and O-CSG list on USIM..... | 471 |
| 10.2.2.1 | Definition and applicability..... | 471 |
| 10.2.2.2 | Conformance requirement..... | 471 |

| | | |
|------------|--|-----|
| 10.2.2.3 | Test purpose | 471 |
| 10.2.2.4 | Method of test | 471 |
| 10.2.2.4.1 | Initial conditions | 471 |
| 10.2.2.4.2 | Procedure..... | 472 |
| 10.2.2.5 | Acceptance criteria..... | 473 |
| 10.2.3 | Manual CSG selection in UTRA with CSG list on USIM, success | 474 |
| 10.2.3.1 | Definition and applicability..... | 474 |
| 10.2.3.2 | Conformance requirement..... | 474 |
| 10.2.3.3 | Test purpose | 475 |
| 10.2.3.4 | Method of test | 475 |
| 10.2.3.4.1 | Initial conditions | 475 |
| 10.2.3.4.2 | Procedure..... | 475 |
| 10.2.3.5 | Acceptance criteria..... | 476 |
| 11 | NAS security context parameter handling..... | 477 |
| 11.1 | NAS security context parameter handling when service "EMM Information" is available | 477 |
| 11.1.1 | Definition and applicability | 477 |
| 11.1.2 | Conformance requirement | 477 |
| 11.1.3 | Test purpose..... | 478 |
| 11.1.4 | Method of test | 478 |
| 11.1.4.1 | Initial conditions | 478 |
| 11.1.4.2 | Procedure | 478 |
| 11.1.5 | Acceptance criteria | 479 |
| 11.2 | NAS security context parameter handling when service "EMM Information" is not available, no IMSI change | 479 |
| 11.2.1 | Definition and applicability | 479 |
| 11.2.2 | Conformance requirement | 479 |
| 11.2.3 | Test purpose..... | 480 |
| 11.2.4 | Method of test | 480 |
| 11.2.4.1 | Initial conditions | 480 |
| 11.2.4.2 | Procedure | 480 |
| 11.2.5 | Acceptance criteria | 481 |
| 11.3 | NAS security context parameter handling when service "EMM Information" is not available, IMSI changed | 481 |
| 11.3.1 | Definition and applicability | 481 |
| 11.3.2 | Conformance requirement | 481 |
| 11.3.3 | Test purpose..... | 482 |
| 11.3.4 | Method of test | 482 |
| 11.3.4.1 | Initial conditions | 482 |
| 11.3.4.2 | Procedure | 482 |
| 11.3.5 | Acceptance criteria | 483 |
| 11.4 | EPS NAS Security Context Storage | 483 |
| 11.4.1 | Definition and applicability | 483 |
| 11.4.2 | Conformance requirement | 483 |
| 11.4.3 | Test purpose..... | 484 |
| 11.4.4 | Method of test | 484 |
| 11.4.4.1 | Initial conditions | 484 |
| 11.4.4.2 | Procedure | 484 |
| 11.4.5 | Acceptance criteria | 485 |
| 12 | Non Access Stratum (NAS) Configuration parameter handling | 485 |
| 12.1 | EF _{NASCONFIG} – NAS signaling priority handling | 485 |
| 12.1.1 | Definition and applicability | 485 |
| 12.1.2 | Void | 486 |
| 12.1.3 | Void | 486 |
| 12.1.4 | Void | 486 |
| 12.1.5 | Void | 486 |
| 12.2 | EF _{NASCONFIG} – NMO I Network Mode of Operation I handling | 486 |
| 12.2.1 | Definition and applicability | 486 |
| 12.2.2 | Void | 486 |
| 12.2.3 | Void | 486 |
| 12.2.4 | Void | 486 |

| | | |
|----------|--|-----|
| 12.2.5 | Void | 486 |
| 12.3 | EF _{NASCONFIG} – Attach with IMSI handling | 486 |
| 12.3.1 | Definition and applicability | 486 |
| 12.3.2 | Void | 487 |
| 12.3.3 | Void | 487 |
| 12.3.4 | Void | 487 |
| 12.3.5 | Void | 487 |
| 12.4 | EF _{NASCONFIG} – Verifying Minimum Periodic Search Timer | 487 |
| 12.4.1 | Definition and applicability | 487 |
| 12.4.2 | Void | 487 |
| 12.4.3 | Void | 487 |
| 12.4.4 | Void | 487 |
| 12.4.5 | Void | 487 |
| 12.5 | EF _{NASCONFIG} – Extended access barring handling | 487 |
| 12.5.1 | Definition and applicability | 487 |
| 12.5.2 | Void | 488 |
| 12.5.3 | Void | 488 |
| 12.5.4 | Void | 488 |
| 12.5.5 | Void | 488 |
| 12.6 | EF _{NASCONFIG} – Verifying Timer T3245 Behaviour | 488 |
| 12.6.1 | Definition and applicability | 488 |
| 12.6.2 | Conformance requirement | 488 |
| 12.6.3 | Test purpose..... | 488 |
| 12.6.4 | Method of test | 488 |
| 12.6.4.1 | Initial conditions | 488 |
| 12.6.4.2 | Procedure | 489 |
| 12.6.5 | Acceptance criteria | 489 |
| 13 | UICC interface during PSM | 499 |
| 13.1 | UICC interface in PSM handling for E-UTRAN – No UICC deactivation in PSM..... | 499 |
| 13.1.1 | Definition and applicability | 499 |
| 13.1.2 | Conformance requirement | 499 |
| 13.1.3 | Test purpose..... | 499 |
| 13.1.4 | Method of test | 499 |
| 13.1.4.1 | Initial conditions | 499 |
| 13.1.4.2 | Procedure | 500 |
| 13.1.5 | Acceptance criteria | 500 |
| 13.2 | UICC interface in PSM handling for E-UTRAN – PSM not accepted by E-USS/NB-SS | 500 |
| 13.2.1 | Definition and applicability | 500 |
| 13.2.2 | Conformance requirement | 501 |
| 13.2.3 | Test purpose..... | 501 |
| 13.2.4 | Method of test | 501 |
| 13.2.4.1 | Initial conditions | 501 |
| 13.2.4.2 | Procedure | 501 |
| 13.2.5 | Acceptance criteria | 502 |
| 13.3 | UICC interface in PSM handling for E-UTRAN – UICC deactivation in PSM..... | 502 |
| 13.3.1 | Definition and applicability | 502 |
| 13.3.2 | Conformance requirement | 502 |
| 13.3.3 | Test purpose..... | 502 |
| 13.3.4 | Method of test | 502 |
| 13.3.4.1 | Initial conditions | 502 |
| 13.3.4.2 | Procedure | 503 |
| 13.3.5 | Acceptance criteria | 503 |
| 13.4 | UICC interface in PSM for E-UTRAN – SUSPEND UICC | 503 |
| 13.4.1 | Definition and applicability | 503 |
| 13.4.2 | Conformance requirement | 503 |
| 13.4.3 | Test purpose..... | 504 |
| 13.4.4 | Method of test | 504 |
| 13.4.4.1 | Initial conditions | 504 |
| 13.4.4.2 | Procedure | 504 |
| 13.4.5 | Acceptance criteria | 505 |

| | | |
|------------|---|-----|
| 14 | UICC interface during eDRX..... | 505 |
| 14.1 | UICC interface during eDRX for E-UTRAN – eDRX is not supported by the UICC | 505 |
| 14.1.1 | Definition and applicability | 505 |
| 14.1.2 | Conformance requirement | 505 |
| 14.1.3 | Test purpose..... | 505 |
| 14.1.4 | Method of test | 505 |
| 14.1.4.1 | Initial conditions | 505 |
| 14.1.4.2 | Procedure | 506 |
| 14.1.5 | Acceptance criteria | 506 |
| 14.2 | UICC interface during eDRX for E-UTRAN – eDRX is not accepted by E-USS/NB-SS | 506 |
| 14.2.1 | Definition and applicability | 506 |
| 14.2.2 | Conformance requirement | 507 |
| 14.2.3 | Test purpose..... | 507 |
| 14.2.4 | Method of test | 507 |
| 14.2.4.1 | Initial conditions | 507 |
| 14.2.5 | Acceptance criteria | 508 |
| 14.3 | UICC interface during eDRX for E-UTRAN – UICC deactivation during eDRX..... | 508 |
| 14.3.1 | Definition and applicability | 508 |
| 14.3.2 | Conformance requirement | 508 |
| 14.3.3 | Test purpose..... | 509 |
| 14.3.4 | Method of test | 509 |
| 14.3.4.1 | Initial conditions | 509 |
| 14.3.4.2 | Procedure | 509 |
| 14.3.5 | Acceptance criteria | 510 |
| 14.4 | UICC interface during eDRX for E-UTRAN– SUSPEND UICC..... | 510 |
| 14.4.1 | Definition and applicability | 510 |
| 14.4.2 | Conformance requirement | 510 |
| 14.4.3 | Test purpose..... | 510 |
| 14.4.4 | Method of test | 511 |
| 14.4.4.1 | Initial conditions | 511 |
| 14.4.4.2 | Procedure | 511 |
| 14.4.5 | Acceptance criteria | 512 |
| 15 | Authentication procedure and NAS security context handling for 5G..... | 512 |
| 15.1 | Authentication procedure for EAP-AKA'..... | 512 |
| 15.1.1 | Authentication procedure for EAP-AKA' - Authentication is successful | 512 |
| 15.1.1.1 | Definition and applicability..... | 512 |
| 15.1.1.2 | Conformance requirement..... | 513 |
| 15.1.1.3 | Test purpose | 513 |
| 15.1.1.4 | Method of test | 513 |
| 15.1.1.4.1 | Initial conditions..... | 513 |
| 15.1.1.4.2 | Procedure..... | 513 |
| 15.1.1.5 | Acceptance criteria..... | 514 |
| 15.1.2 | Authentication procedure for EAP-AKA' – Authentication is successful - GSM UICC | 515 |
| 15.1.2.1 | Definition and applicability..... | 515 |
| 15.1.2.2 | Conformance requirement..... | 515 |
| 15.1.2.3 | Test purpose | 515 |
| 15.1.2.4 | Method of test | 516 |
| 15.1.2.4.1 | Initial conditions..... | 516 |
| 15.1.2.4.2 | Procedure..... | 516 |
| 15.1.2.5 | Acceptance criteria..... | 517 |
| 15.1.3 | Authentication procedure for EAP-AKA' – AUTN fails on the USIM | 517 |
| 15.1.3.1 | Definition and applicability..... | 517 |
| 15.1.3.2 | Conformance requirement..... | 517 |
| 15.1.3.3 | Test purpose | 517 |
| 15.1.3.4 | Method of test | 518 |
| 15.1.3.4.1 | Initial conditions..... | 518 |
| 15.1.3.4.2 | Procedure..... | 518 |
| 15.1.3.5 | Acceptance criteria..... | 518 |
| 15.1.4 | Authentication procedure for EAP-AKA' - after SUPI is changed | 519 |
| 15.1.4.1 | Definition and applicability..... | 519 |
| 15.1.4.2 | Conformance requirement..... | 519 |

| | | |
|-------------------------------|--|------------|
| 15.1.4.3 | Test purpose | 519 |
| 15.1.4.4 | Method of test | 519 |
| 15.1.4.4.2 | Procedure..... | 520 |
| 15.2 | Authentication procedure for 5G AKA | 521 |
| 15.2.2 | Authentication procedure for 5G AKA – Authentication is successful - GSM UICC..... | 523 |
| 15.2.2.1 | Definition and applicability..... | 523 |
| 15.2.2.2 | Conformance requirement..... | 523 |
| 15.2.2.3 | Test purpose | 524 |
| 15.2.2.4 | Method of test | 524 |
| 15.2.2.4.1 | Initial conditions | 524 |
| 15.2.2.4.2 | Procedure..... | 524 |
| 15.2.2.5 | Acceptance criteria..... | 525 |
| 15.2.3 | Authentication procedure 5G AKA – AUTN fails on the USIM..... | 525 |
| 15.2.3.1 | Definition and applicability..... | 525 |
| 15.2.3.2 | Conformance requirement..... | 525 |
| 15.2.3.3 | Test purpose | 526 |
| 15.2.3.4 | Method of test | 526 |
| 15.2.3.4.1 | Initial conditions | 526 |
| 15.2.3.4.2 | Procedure..... | 526 |
| 15.2.3.5 | Acceptance criteria..... | 527 |
| 15.2.4 | Authentication procedure for 5G AKA - after SUPI is changed..... | 527 |
| 15.2.4.1 | Definition and applicability..... | 527 |
| 15.2.4.2 | Conformance requirement..... | 527 |
| 15.2.4.3 | Test purpose | 527 |
| 15.2.4.4 | Method of test | 527 |
| 15.2.4.4.1 | Initial conditions | 527 |
| 15.2.4.4.2 | Procedure..... | 528 |
| 15.2.4.5 | Acceptance criteria..... | 529 |
| Annex A (informative): | ASN.1 structure for uac-BarringInfo..... | 530 |
| Annex B (informative): | Change history | 534 |
| History | | 540 |

Foreword

This Technical Specification has been produced by the 3rd Generation Partnership Project (3GPP).

The contents of the present document are subject to continuing work within the TSG and may change following formal TSG approval. Should the TSG modify the contents of the present document, it will be re-released by the TSG with an identifying change of release date and an increase in version number as follows:

Version x.y.z

where:

- x the first digit:
 - 1 presented to TSG for information;
 - 2 presented to TSG for approval;
 - 3 or greater indicates TSG approved document under change control.
- y the second digit is incremented for all changes of substance, i.e. technical enhancements, corrections, updates, etc.
- z the third digit is incremented when editorial only changes have been incorporated in the document.

In the present document, modal verbs have the following meanings:

- shall** indicates a mandatory requirement to do something
- shall not** indicates an interdiction (prohibition) to do something

The constructions "shall" and "shall not" are confined to the context of normative provisions, and do not appear in Technical Reports.

The constructions "must" and "must not" are not used as substitutes for "shall" and "shall not". Their use is avoided insofar as possible, and they are not used in a normative context except in a direct citation from an external, referenced, non-3GPP document, or so as to maintain continuity of style when extending or modifying the provisions of such a referenced document.

- should** indicates a recommendation to do something
- should not** indicates a recommendation not to do something
- may** indicates permission to do something
- need not** indicates permission not to do something

The construction "may not" is ambiguous and is not used in normative elements. The unambiguous constructions "might not" or "shall not" are used instead, depending upon the meaning intended.

- can** indicates that something is possible
- cannot** indicates that something is impossible

The constructions "can" and "cannot" are not substitutes for "may" and "need not".

- will** indicates that something is certain or expected to happen as a result of action taken by an agency the behaviour of which is outside the scope of the present document
- will not** indicates that something is certain or expected not to happen as a result of action taken by an agency the behaviour of which is outside the scope of the present document
- might** indicates a likelihood that something will happen as a result of action taken by some agency the behaviour of which is outside the scope of the present document

might not indicates a likelihood that something will not happen as a result of action taken by some agency the behaviour of which is outside the scope of the present document

In addition:

is (or any other verb in the indicative mood) indicates a statement of fact

is not (or any other negative verb in the indicative mood) indicates a statement of fact

The constructions "is" and "is not" do not indicate requirements.

Introduction

The present document defines the application test specification.

The aim of the present document is to ensure interoperability between an UICC and a terminal independently of the respective manufacturer, card issuer or operator. The present document does not define any aspects related to the administrative management phase of the UICC. Any internal technical realisation of either the UICC or the Terminal is only specified where these are reflected over the interface.

Application specific details for applications residing on an UICC are specified in the respective application specific documents. The logical and physical Characteristics of the UICC Terminal interface is specified in document ETSI TS 102 221 [5]. The Universal Subscriber Identity Module (USIM)-application for 3G telecommunication networks is specified in document TS 31.102 [4].

1 Scope

The present document provides the UICC–Terminal Interface Conformance Test Specification between a terminal and the USIM (Universal Subscriber Identity Module) as an application on the UICC and the Terminal for a 3GPP network operation:

- the default setting of the USIM;
- the applicability of each test case;
- the test configurations;
- the conformance requirement and reference to the core specifications;
- the test purposes; and
- a brief description of the test procedure and the specific acceptance criteria.

For the avoidance of doubt, references to clauses of ETSI TS 102 221 [5] include all the clauses of that clause, unless specifically mentioned.

ETSI TS 102 221 [5] contains material that is outside of the scope of 3GPP requirements. A 3GPP ME may support functionality that is not required by 3GPP, but the requirements to do so are outside of the scope of 3GPP. Thus the present document does not contain tests for features defined in ETSI TS 102 221 [5] which are out of scope of 3GPP.

In the present document, unless explicitly stated otherwise, for Rel-13 onwards the term E-UTRAN implicitly refers to E-UTRAN in WB-S1 mode. E-UTRAN in NB-S1 mode is always explicitly referred to as NB-IoT.

2 References

The following documents contain provisions which, through reference in this text, constitute provisions of the present document.

- • References are either specific (identified by date of publication, edition number, version number, etc.) or non-specific.
- • For a specific reference, subsequent revisions do not apply.
- • For a non-specific reference, the latest version in same release as the implementation release of the terminal under test applies.

[1] Void

[2] Void

[3] 3GPP TS 23.038: "Alphabets and language-specific information".

[4] 3GPP TS 31.102: "Characteristics of the USIM application".

[5] If the device under test is a

- R99 ME: ETSI TS 102 221 v3.18.0: "UICC-Terminal interface; Physical and logical characteristics",
- Rel-4 ME: ETSI TS 102 221 v4.16.0: "UICC-Terminal interface; Physical and logical characteristics",
- Rel-5 ME: ETSI TS 102 221 v5.10.0: "UICC-Terminal interface; Physical and logical characteristics",
- Rel-6 ME: ETSI TS 102 221 v6.15.0: "UICC-Terminal interface; Physical and logical characteristics",
- Rel-7 ME: ETSI TS 102 221 v7.17.0: "UICC-Terminal interface; Physical and logical characteristics",
- Rel-8 ME: ETSI TS 102 221 v8.5.0: "UICC-Terminal interface; Physical and logical characteristics",

- Rel-9 ME:ETSI TS 102 221 v9.2.0: "UICC-Terminal interface; Physical and logical characteristics"
 - Rel-10 ME: ETSI TS 102 221 v10.0.0: "UICC-Terminal interface; Physical and logical characteristics",
 - Rel-11 ME: ETSI TS 102 221 v11.1.0: "UICC-Terminal interface; Physical and logical characteristics",
 - Rel-12 ME: ETSI TS 102 221 v12.1.0: "UICC-Terminal interface; Physical and logical characteristics".
 - Rel-13 ME: ETSI TS 102 221 v13.2.0: "UICC-Terminal interface; Physical and logical characteristics".
 - Rel-14 ME: ETSI TS 102 221 v14.1.0: "UICC-Terminal interface; Physical and logical characteristics".
 - Rel-15 ME: ETSI TS 102 221 v15.0.0: "UICC-Terminal interface; Physical and logical characteristics".
- [6] 3GPP TS 22.011: "Service accessibility".
- [7] 3GPP TR 21.905: "Vocabulary for 3GPP Specifications".
- [8] 3GPP TS 22.024: "Description of Charge Advice Information (CAI)".
- [9] 3GPP TS 23.086: "Advice of Charge (AoC) Supplementary Service – Stage 2".
- [10] 3GPP TS 24.086: "Advice of Charge (AoC) Supplementary Service – Stage 3".
- [11] 3GPP TS 22.101: "Service aspects; Service principles".
- [12] 3GPP TS 22.030: "Man-Machine Interface (MMI) of the User Equipment (UE)".
- [13] 3GPP TS 23.040: "Technical realization of the Short Message Service (SMS)".
- [14] 3GPP TS 23.003: "Numbering, Addressing and Identification".
- [15] 3GPP TS 44.018: "Mobile radio interface layer 3 specification; Radio Resource Control Protocol".
- [16] 3GPP TS 24.008: "Mobile radio interface Layer 3 specification; Core Network protocols; Stage 3".
- [17] 3GPP TS 24.080: "Mobile radio Layer 3 supplementary service specification; Formats and coding".
- [18] 3GPP TS 22.086: "Advice of Charge (AoC) supplementary services; Stage 1".
- [19] 3GPP TS 21.111: "USIM and IC card requirements".
- [20] 3GPP TS 25.331 "Radio Resource Control (RRC); Protocol Specification".
- [21] 3GPP TS 34.108 "Common test environments for User Equipment (UE) conformance testing".
- [22] 3GPP TS 51.010-1 "Mobile Station (MS) conformance specification; Part1: Conformance specification".
- [23] 3GPP TS 23.140 Release 6 "Multimedia Messaging Service (MMS); Functional description; Stage 2".
- [24] 3GPP TS 24.002 "GSM – UMTS Public Land Mobile Network (PLMN) Access Reference Configuration".
- [25] 3GPP TS 23.060 "General Packet Radio Service (GPRS); Service description; Stage 2".
- [26] 3GPP TS 24.301: "Technical Specification Group Core Network and Terminals; Non-Access-Stratum (NAS) protocol for Evolved Packet Systems (EPS); Stage 3".
- [27] 3GPP TS 33.401: "3GPP System Architecture Evolution (SAE); Security architecture".
- [28] 3GPP TS 36.331: "Evolved Universal Terrestrial Radio Access (E-UTRA) Radio Resource Control (RRC); Protocol specification".
- [29] 3GPP TS 36.508: "Evolved Universal Terrestrial Radio Access (E-UTRA) and Evolved Packet Core (EPC); Common test environments for User Equipment (UE) conformance testing"

- [30] 3GPP TS 36.523-2 " Evolved Universal Terrestrial Radio Access (E-UTRA) and Evolved Packet Core (EPC); User Equipment (UE) conformance specification; Part 2: Implementation Conformance Statement (ICS) proforma specification"
- [31] 3GPP TS 23.122: "Non-Access-Stratum functions related to Mobile Station (MS) in idle mode".
- [32] 3GPP TS 31.103: "Characteristics of the IP Multimedia Services Identity Module (ISIM) application".
- [33] 3GPP TS 34.229-1: "Internet Protocol (IP) multimedia call control protocol based on Session Initiation Protocol (SIP) and Session Description Protocol (SDP); User Equipment (UE) conformance specification; Part 1: Protocol conformance specification".
- [34] 3GPP TS 22.220: "Universal Mobile Telecommunications System (UMTS); Service requirements for Home Node B (HNB) and Home eNode B (HeNB)".
- [35] 3GPP TS 36.304: "Evolved Universal Terrestrial Radio Access (E-UTRA) User Equipment (UE); Procedures in idle mode".
- [36] 3GPP TS 24.368: "Non-Access Stratum (NAS) configuration Management Object (MO)"
- [37] 3GPP TS 23.401: "General Packet Radio Service (GPRS) enhancements for Evolved Universal Terrestrial Radio Access Network (E-UTRAN) access".
- [38] 3GPP 34.123-1: "User Equipment (UE) conformance specification; Part 1: Protocol conformance specification".3 Definitions, symbols, abbreviations and coding
- [39] 3GPP TS 31.101: " UICC-terminal interface; Physical and logical characteristics".
- [40] 3GPP TS 38.508-1: "5GS; User Equipment (UE) conformance specification; Part 1: Common test environment".
- [41] 3GPP TS 33.501: "Security architecture and procedures for 5G System".
- [42] 3GPP TS 24.501: "Non-Access-Stratum (NAS) protocol for 5G System (5GS); Stage 3".
- [43] 3GPP TS 22.261: "Service requirements for the 5G system".
- [44] 3GPP TS 38.331: "NR Radio Resource Control (RRC) protocol specification".
- [45] 3GPP TS 33.102: "3G security; Security architecture".
- [46] RFC 5480; "Elliptic Curve Cryptography Subject Public Key Information".
- [47] RFC 4187; "Extensible Authentication Protocol Method for 3rd Generation Authentication and Key Agreement (EAP-AKA)".

3 Definitions, symbols, abbreviations and coding

3.1 Definitions

For the purposes of the present document, the following terms and definitions apply.

Application DF (ADF): entry point to an application

access conditions: set of security attributes associated with a file

access technology: Radio Access Technology of the Terminal (e.g. NG-RAN, E-UTRAN, UTRAN or GSM)

application: consists of a set of security mechanisms, files, data and protocols (excluding transmission protocols)

application protocol: set of procedures required by the application

card session: link between the card and the external world starting with the ATR and ending with a subsequent reset or a deactivation of the card

current directory: latest MF or DF or ADF selected

current EF: latest EF selected

data object: information coded as TLV objects, i.e. consisting of a Tag, a Length and a Value part

Dedicated File (DF): file containing access conditions and, optionally, Elementary Files (Efs) or other Dedicated Files (DFs)

directory: general term for MF, DF and ADF

Elementary File (EF): file containing access conditions and data and no other files

file: directory or an organised set of bytes or records in the UICC

file identifier: 2 bytes which address a file in the UICC

function: function contains a command and a response pair

GSM session: that part of the card session dedicated to the GSM operation

Master File (MF): unique mandatory file containing access conditions and optionally DFs and/or Efs

MMS Relay/Server: MMS-specific network entity/application that is under the control of the MMS service provider

NOTE: An MMS Relay/Server transfers messages, provides operations of the MMS that are specific or required by the mobile environment and provides (temporary and/or persistent) storage services to the MMS

MMS User Agent: application residing on a UE or an external device that performs MMS-specific operations on a user's behalf

normal USIM operation: relating to general, PIN related, 3GPP network security and subscription related procedures

record: string of bytes within an EF handled as a single entity

record number: number, which identifies a record within an EF

record pointer: pointer, which addresses one record in an EF

SIB1: *SystemInformationBlockType1* contains information relevant when evaluating if a UE is allowed to access a cell and defines the scheduling of other system information blocks

terminal: device into which a UICC can be inserted and which is capable of providing access to 3GPP system services to users, either alone or in conjunction with a UICC

User Equipment (UE): terminal with a UICC inserted with one or several Universal Subscriber Identity Module(s) (USIM) available for access either NG-RAN or E-UTRAN or UTRAN or GERAN or any combination.

USIM session: USIM session is a selectable application session for a USIM application

3.2 Symbols

For the purposes of the present document, the following symbols apply:

| | |
|----|-------------------------------------|
| bx | Bit x of byte (leftmost bit is MSB) |
| Bn | Byte No. n |

3.3 Abbreviations

For the purposes of the present document, the following abbreviations apply:

| | |
|----|----------------------------|
| 2G | 2 nd Generation |
|----|----------------------------|

| | |
|--------|--|
| 3G | 3 rd Generation |
| 3GPP | 3 rd Generation Partnership Project |
| 5G | 5 th Generation |
| ACC | Access Class |
| ACL | APN Control List |
| ACM | Accumulated Call Meter |
| ACMmax | ACM maximal value |
| ACT | Access Technology |
| ADF | Application Dedicated File |
| AoC | Advice of Charge |
| AoCC | Advice of Charge Charging |
| APN | Access Point Name |
| ASME | Access Security Management Entity |
| ATR | Answer To Reset |
| BCCH | Broadcast Control Channel |
| BCD | Binary Coded Decimal |
| BDN | Barred Dialling Number |
| CCI | Capability / Configuration1 Identifier |
| CCI2 | Capability / Configuration(2) Identifier |
| CCM | Current Call Meter |
| CK | Cipher key |
| CN | Core Network |
| CS | Circuit switched |
| CSG | Closed Subscriber Group |
| DF | Dedicated File |
| EPC | Evolved Packet Core |
| E-USS | Evolved Universal System Simulator |
| E-UTRA | Evolved UTRA |
| EF | Elementary File |
| eFDD | evolved Frequency Division Duplex |
| EMM | EPS Mobility Management |
| EMMI | Electrical Man Machine Interface |
| EPS | Evolved Packet System |
| eTDD | evolved Time Division Duplex |
| Ext n | Extension n |
| FDD | Frequency Division Duplex |
| FDN | Fixed Dialling Number |
| FPLMN | Forbidden PLMN |
| GSM | Global System for Mobile communications |
| HNB | Home NodeB |
| HeNB | Home eNodeB |
| HPLMN | Home PLMN |
| ICC | Integrated Circuit Card |
| ID | Identifier |
| IEC | International Electrotechnical Commission |
| IK | Integrity key |
| IMSI | International Mobile Subscriber Identity |
| ISO | International Organization for Standardization |
| KSI | Key Set Identifier |
| LAC | Location Area Code |
| LAI | Location Area Information |
| LSB | Least Significant Bit |
| MCC | Mobile Country Code |
| MCS | Mission Critical Services |
| MF | Master File |
| MM | Multimedia Message |
| MMI | Man Machine Interface |
| MMS | Multimedia Messaging Service |
| MNC | Mobile Network Code |
| MPS | Multimedia Priority Service |
| MS | Mobile Station |
| MSB | Most Significant Bit |

| | |
|--------|---------------------------------------|
| NAS | Non Access Stratum |
| NB-IoT | Narrow Band Internet of Things |
| NB-SS | Narrow Band System Simulator |
| NG-RAN | Next Generation Radio Access Network |
| NG-SS | Next Generation System Simulator |
| NPI | Numbering Plan Identifier |
| OFM | Operational Feature Monitor |
| OSI | Open System Interconnection |
| P1 | Parameter 1 |
| P2 | Parameter 2 |
| P3 | Parameter 3 |
| PIN | Personal Identification Number |
| PLMN | Public Land Mobile Network |
| PS | Packet switched |
| RACH | Random Access Channel |
| RFU | Reserved for Future Use |
| RRC | Radio Resource Control |
| SFI | Short File Identifier |
| SIB | System Information Block |
| SM | Short Message |
| SMS | Short Message Service |
| SS | System Simulator (GSM) |
| TDD | Time Division Duplex |
| TE | Terminal Equipment |
| TLV | Tag Length Value |
| TMSI | Temporary Mobile Subscriber Identity |
| TON | Type Of Number |
| UAC | Unified Access Control |
| UE | User Equipment |
| USIM | Universal Subscriber Identity Module |
| USS | UMTS System Simulator |
| UTRA | Universal Terrestrial Radio Access |
| UTRAN | UMTS Terrestrial Radio Access Network |
| VPLMN | Visitor PLMN |

3.4 Coding Conventions

For the purposes of the present document, the following coding conventions apply:

All lengths are presented in bytes, unless otherwise stated. Each byte B is represented by eight bits b8 to b1, where b8 is the most significant bit (MSB) and b1 is the least significant bit (LSB). In each representation, the leftmost bit is the MSB.

In the UICC, all bytes specified as RFU shall be set to '00' and all bits specified as RFU shall be set to '0'. If the GSM and/or USIM application exists on a UICC or is built on a generic telecommunications card, then other values may apply for the non-GSM or non-USIM applications. The values will be defined in the appropriate specifications for such cards and applications. These bytes and bits shall not be interpreted by a Terminal in a GSM or 3G session.

The coding of all data objects in the present document is according to ETSI TS 102 221 [5]. All data objects are BER-TLV except if otherwise defined.

3.5 Generic procedures for E-UTRAN/UTRAN/GERAN/IMS/NB-IoT/5G-NR

If a test case contains the statement "This test applies to Terminals accessing E-UTRAN", the procedures defined in TS 36.508 [29] shall be the basis for all performed procedures during the test. The procedures in clause 4.5 describe the default behaviour of a conformant UE regarding the specified protocols to be used for E-UTRAN and the required procedures from the NAS.

If a test case contains the statement "This test applies to Terminals accessing UTRAN", the procedures defined in TS 34.108 [21], clause 7.2 shall be the basis for all performed procedures during the test. The procedures in clause 7 describe the default behaviour of a conformant UE regarding the specified protocols to be used for UTRAN and the required procedures from the NAS.

If a test case contains the statement "This test applies to Terminals accessing GERAN", the procedures defined in TS 51.010-1 [22], clause 10 shall be the basis for all performed procedures during the test. The procedures in clause 10 describe the default behaviour of a conformant UE regarding the specified protocols to be used for GERAN and the required procedures from the NAS.

3GPP TS 34.229-1[33], Annex C describes the generic test procedures for IMS.

If a test case contains the statement "This test applies to Terminals accessing NB", the procedures defined in TS 36.508 [29] shall be the basis for all performed procedures during the test. The procedures in TS 36.508 [29] clause 8.1.5 describe the default behaviour of a conformant UE regarding the specified protocols to be used for NB-IoT and the required procedures from the NAS.

If a test case contains the statement "This test applies to Terminals accessing 5G-NR", the procedures defined in TS 38.508-1 [40] shall be the basis for all performed procedures during the test. The procedures in clause 4.5 describe the default behaviour of a conformant UE regarding the specified protocols to be used for 5G-NR and the required procedures from the NAS.

3.6 Applicability

3.6.1 Applicability of the present document

The present document applies to a terminal equipment supporting the USIM.

3.6.2 Applicability to terminal equipment

The applicability to terminal equipment supporting the USIM is specified in table B.1, unless otherwise specified in the specific clause.

3.6.3 Applicability of the individual tests

Table B.1 lists the optional, conditional or mandatory features for which the supplier of the implementation states the support. As pre-condition the supplier of the implementation shall state the support of possible options in table A.1.

The "Release XY ME" columns shows the status of the entries as follows:

The following notations, defined in ISO/IEC 9646-7 [19], are used for the status column:

| | |
|-----|---|
| M | mandatory – the capability is required to be supported. |
| O | optional – the capability may be supported or not. |
| N/A | not applicable – in the given context, it is impossible to use the capability. |
| X | prohibited (excluded) – there is a requirement not to use this capability in the given context. |
| O.i | qualified optional – for mutually exclusive or selectable options from a set. "i" is an integer which identifies an unique group of related optional items and the logic of their selection which is defined immediately following the table. |
| Ci | conditional – the requirement on the capability ("M", "O", "X" or "N/A") depends on the support of other optional or conditional items. "i" is an integer identifying an unique conditional status expression which is defined immediately following the table. For nested conditional expressions, the syntax "IF ... THEN (IF ... THEN ... ELSE...) ELSE ..." shall be used to avoid ambiguities. |

The "Additional test case execution recommendation" column shows the status of the entries as follows:

| | |
|---|---|
| A | applicable - the test is applicable according to the corresponding entry in the "Rxx ME" column |
|---|---|

| | |
|------|---|
| R | redundant – the test has to be considered as redundant when the corresponding E-UTRAN/EPC related test of the present document has been validated and successfully executed. In that case the requirement may be verified by means of the E-UTRAN/EPC functionality only. |
| AERi | Additional test case Execution Recommendation – with respect to the above listed definitions of ("A") and ("R") the test is applicable ("A") or redundant ("R") depending on the support of other optional or conditional items. "i" is an integer identifying a unique conditional status expression which is defined immediately following the table. For nested conditional expressions, the syntax "IF ... THEN (IF ... THEN ... ELSE...) ELSE ..." shall be used to avoid ambiguities. |

References to items

For each possible item answer (answer in the support column) there exists a unique reference, used, for example, in the conditional expressions. It is defined as the table identifier, followed by a solidus character "/", followed by the item number in the table. If there is more than one support column in a table, the columns shall be discriminated by letters (a, b, etc.), respectively.

EXAMPLE: A.1/4 is the reference to the answer of item 4 in table A.1.

3.7 Table of optional features

Support of several features is optional or release dependent for the terminal equipment. However, if an ME states conformance with a specific 3GPP release, it is mandatory for the ME to support all mandatory functions of that release, as stated in table A.1 with the exception of the functions:

- "Support of ACL"; and
- "Support of local phonebook";

The supplier of the implementation shall state the support of possible options in table A.1.

Table A.1: Options

| Item | Option | Status | Support | Mnemonic |
|------|---|-------------|---------|--|
| 1 | Support of CS | O | | O_CS |
| 2 | Support of a feature requiring PIN2 entry (such as e.g. AoC or FDN) | O | | O_PIN2_ENTRY_FEAT |
| 3 | Support of UTRAN access | C001 | | O_UTRAN |
| 4 | Support of GERAN access | C002 | | O_GERAN |
| 5 | Support of Fixed Dialling Numbers | O | | O_FDN |
| 6 | Support of Advice of Charge Charging | O | | O_AoCC |
| 7 | Support of Higher priority PLMN selector with Access Technology service (Implementation is optional in Rel-6 and onwards) | C003 | | O_HPLMNwACT |
| 8 | Support of local phonebook | O NOTE 1 | | O_Local_PB |
| 9 | Support of global phonebook | C004 | | O_Global_PB |
| 10 | Support of storing received Class 2 Short Messages in the USIM | O | | O_Store_Received_SMS |
| 11 | Support of MMS | O | | O_MMS |
| 12 | Support of usage of MMS related data stored on the USIM | C005 | | O_MMS_USIM_DATA |
| 13 | Supported of unselected user MMS connectivity parameters | O | | O_NO_USER_MMS_CONF_SELEC |
| 14 | Support of MMS notification storage on the USIM | O | | O_MMS_NOTIF_STORAGE |
| 15 | Support of ACL | O NOTE 2 | | O_ACL |
| 16 | Support of SDN | O | | O_SDN |
| 17 | Support of numerical entry of PLMN codes in EF PLMNwACT | O | | O_EFPLMNwACT_numerical entry |
| 18 | Terminal does support speech call | O | | O_Speech_Calls |
| 19 | Terminal support PIN MMI strings | O | | O_PIN_MMI_Strings |
| 20 | Terminal does support eFDD | O | | pc_eFDD |
| 21 | Terminal does support eTDD | O | | pc_eTDD |
| 22 | Terminal does support CSG list handling (for E-UTRA) | O | | pc_Allowed_CSG_list |
| 23 | Terminal supports SM-over-IP-receiver | O | | pc_SM-over-IP receiver |
| 24 | Terminal supports reading SMS' stored in EF SMS on the USIM if USIM and ISIM are present | O | | pc_USIM_EF_SMS_reading_support_if_USIM_ISIM both present |
| 25 | Terminal supports reading SMS' stored in EF SMS on the ISIM if USIM and ISIM are present | O | | pc_ISIM_EF_SMS_reading_support_if_USIM_ISIM both present |
| 26 | Terminal can store more than 1000 text messages | O | | O_LARGE_SMS_STORAGE |
| 27 | Support for multiple PDN connections | O | | pc_Multiple_PDN |
| 28 | Terminal does support CSG (for UTRA) | O | | pc_CSG |
| 29 | Support of manual CSG selection | O | | pc_manual_CSG_selection |
| 30 | Support of PS | O | | O_PS |
| 31 | Terminal does support display | O | | O_Display |
| 32 | Terminal does support keypad | O | | O_Keypad |
| 33 | Terminal supports E-UTRA Disabling Allowed for EMM cause #15 | O | | O_EUTRA_Disabling_EMM_cause#15 |
| 34 | Terminal supports Override NAS signalling low priority | O | | O_Override_NAS_signalling_low_priority |
| 35 | Terminal supports T3245 timer | O | | O_T3245 |
| 36 | Terminal supports Override Extended access barring | O | | O_Override_EAB |
| 37 | Terminal does support NB-IoT | O | | pc_NB |
| 38 | MS maintains a list of PLMN-specific attempt counters | O | | O_PLMN_specific_attempt_counters |

| | | | | |
|---------|--|---|--|---------------------|
| 39 | Terminal does support deactivation of the UICC in PSM. | O | | O_PSM_DEAC_UICC |
| 40 | Terminal does support deactivation of the UICC during extended DRX | O | | O_eDRX_DEAC_UICC |
| 41 | Terminal does support the UICC suspension mechanism in PSM. | O | | O_PSM_SUSPEND_UICC |
| 42 | Terminal does support the UICC suspension mechanism during extended DRX | O | | O_eDRX_SUSPEND_UICC |
| 43 | UE supports 5G Core Network | O | | pc_5GC |
| 44 | Support of NR access | O | | pc_NR |
| C001 | If terminal is 3G terminal then M else N/A | | | |
| C002 | If terminal is 2G terminal then M else O | | | |
| C003 | If Higher priority PLMN selector with Access Technology service is implemented according to Rel-6 or later then O else M | | | |
| C004 | If (A.1/18 is supported) AND (A.1/31 is supported) AND (A.1/32 is supported) AND (terminal is implemented according to Rel-6 or later) then M, else O | | | |
| C005 | If ((A.1/11 is NOT supported) OR (terminal is implemented according to R99)) then N/A else if terminal is implemented according to Rel-4 then O else M | | | |
| C006 | void | | | |
| NOTE 1: | The support of this feature was made optional by CR#0214. See conditions in TS 31.102 [4] | | | |
| NOTE 2: | The support of this feature was made optional by CR#0200. | | | |

3.8 Applicability table

Table B.1: Applicability of tests

| Item | Description | Tested feature defined in Release | Test sequence (s) | R99 ME | Rel-4 ME | Rel-5 ME | Rel-6 ME | Rel-7 ME | Rel-8 ME | Rel-9 ME | Rel-10 ME | Rel-11 ME | Rel-12 ME | Rel-13 ME | Rel-14-ME | Rel-15 ME | Network Dependency | Support | Additional test case execution recommendation |
|------|---|-----------------------------------|-------------------|--------|----------|----------|----------|----------|----------|----------|-----------|-----------|-----------|-----------|-----------|-----------|--|---------|---|
| 1 | UE identification by short IMSI | R99 | 5.1.1 | M | M | M | M | M | C049 | C049 | C049 | C049 | C049 | C049 | C049 | C049 | UMTS System Simulator or System Simulator only | | AER005 |
| 2 | UE identification by short IMSI using 2 digit MNC | R99 | 5.1.2 | M | M | M | M | M | C049 | C049 | C049 | C049 | C049 | C049 | C049 | C049 | UMTS System Simulator or System Simulator only | | AER005 |
| 3 | UE identification by "short" TMSI | R99 | 5.1.3 | C004 | C004 | C004 | C004 | C004 | C004 | C004 | C004 | C004 | C004 | C004 | C004 | C004 | UMTS System Simulator or System Simulator only | | AER005 |
| 4 | UE identification by "long" TMSI | R99 | 5.1.4 | C004 | C004 | C004 | C004 | C004 | C004 | C004 | C004 | C004 | C004 | C004 | C004 | C004 | UMTS System Simulator or System Simulator only | | AER005 |
| 5 | UE identification by long IMSI, TMSI updating after key set identifier assignment | R99 | 5.1.5 | C004 | C004 | C004 | C004 | C004 | C004 | C004 | C004 | C004 | C004 | C004 | C004 | C004 | UMTS System Simulator or System Simulator only | | AER005 |
| 6 | UE identification by short IMSI when accessing E-UTRAN/EP C | Rel-8 | 5.1.6 | N/A | N/A | N/A | N/A | N/A | C027 | C027 | C027 | C027 | C027 | C045 | C045 | C045 | E-UTRAN System Simulator or NB System Simulator (See Note 2) | | |
| 7 | UE identification by short IMSI using 2 digit MNC when accessing E-UTRAN/EP C | Rel-8 | 5.1.7 | N/A | N/A | N/A | N/A | N/A | C027 | C027 | C027 | C027 | C027 | C045 | C045 | C045 | E-UTRAN System Simulator or NB System Simulator (See Note 2) | | |

| Item | Description | Tested feature defined in Release | Test sequence (s) | R99 ME | Rel-4 ME | Rel-5 ME | Rel-6 ME | Rel-7 ME | Rel-8 ME | Rel-9 ME | Rel-10 ME | Rel-11 ME | Rel-12 ME | Rel-13 ME | Rel-14-ME | Rel-15 ME | Network Dependency | Support | Additional test case execution recommendation |
|------|--|-----------------------------------|-------------------|--------|----------|----------|----------|----------|----------|----------|-----------|-----------|-----------|-----------|-----------|-----------|--|---------|---|
| 8 | UE identification after changed IMSI with service "EMM Information" not available | Rel-8 | 5.1.8 | N/A | N/A | N/A | N/A | N/A | C027 | C027 | C027 | C027 | C027 | C045 | C045 | C045 | E-UTRAN System Simulator or NB System Simulator (See Note 2) | | |
| 9 | UE identification by GUTI when using USIM with service "EMM Information" not available | Rel-8 | 5.1.9 | N/A | N/A | N/A | N/A | N/A | C027 | C027 | C027 | C027 | C027 | C045 | C045 | C045 | E-UTRAN System Simulator or NB System Simulator (See Note 2) | | |
| 10 | UE identification by GUTI when using USIM with service "EMM Information" available | Rel-8 | 5.1.10 | N/A | N/A | N/A | N/A | N/A | C027 | C027 | C027 | C027 | C027 | C045 | C045 | C045 | E-UTRAN System Simulator or NB System Simulator (See Note 2) | | |
| 11 | Access Control information handling | R99 | 5.2.1 | C024 | C024 | C024 | C024 | C024 | C024 | C024 | C024 | C024 | C024 | C024 | C024 | C024 | UMTS System Simulator or System Simulator only | | |
| 12 | Access Control information handling for E-UTRAN/EP C | Rel-8 | 5.2.2 | N/A | N/A | N/A | N/A | N/A | C036 | C036 | C036 | C036 | C036 | C036 | C036 | C036 | E-UTRAN System Simulator only | | |
| 13 | Entry of PIN | R99 | 6.1.1 | M | M | M | M | M | M | M | M | M | M | M | M | M | No | | |
| 14 | Change of PIN | R99 | 6.1.2 | M | M | M | M | M | M | M | M | M | M | M | M | M | No | | |
| 15 | Unblock PIN | R99 | 6.1.3 | C025 | C025 | C025 | C025 | C025 | C025 | C025 | C025 | C025 | C025 | C025 | C025 | C025 | No | | |
| 16 | Entry of PIN2 | R99 | 6.1.4 | C005 | C005 | C005 | C005 | C005 | C005 | C005 | C005 | C005 | C005 | C005 | C005 | C005 | No | | |
| 17 | Change of PIN2 | R99 | 6.1.5 | C005 | C005 | C005 | C005 | C005 | C005 | C005 | C005 | C005 | C005 | C005 | C005 | C005 | No | | |
| 18 | Unblock PIN2 | R99 | 6.1.6 | C026 | C026 | C026 | C026 | C026 | C026 | C026 | C026 | C026 | C026 | C026 | C026 | C026 | No | | |

| Item | Description | Tested feature defined in Release | Test sequence (s) | R99 ME | Rel-4 ME | Rel-5 ME | Rel-6 ME | Rel-7 ME | Rel-8 ME | Rel-9 ME | Rel-10 ME | Rel-11 ME | Rel-12 ME | Rel-13 ME | Rel-14-ME | Rel-15 ME | Network Dependency | Support | Additional test case execution recommendation |
|------|--|-----------------------------------|-------------------|--------|----------|----------|----------|----------|----------|----------|-----------|-----------|-----------|-----------|-----------|-----------|--------------------|---------|---|
| 19 | Replacement of PIN | R99 | 6.1.7 | M | M | M | M | M | M | M | M | M | M | M | M | M | No | | |
| 20 | Change of Universal PIN | R99 | 6.1.8 | M | M | M | M | M | M | M | M | M | M | M | M | M | No | | |
| 21 | Unblock Universal PIN | R99 | 6.1.9 | M | M | M | M | M | M | M | M | M | M | M | M | M | No | | |
| 22 | Entry of PIN on multi-verification capable UICCs | Rel-4 | 6.1.10 | N/A | M | M | M | M | M | M | M | M | M | M | M | M | No | | |
| 23 | Change of PIN on multi-verification capable UICCs | Rel-4 | 6.1.11 | N/A | M | M | M | M | M | M | M | M | M | M | M | M | No | | |
| 24 | Unblock PIN on multi-verification capable UICCs | Rel-4 | 6.1.12 | N/A | C025 | C025 | C025 | C025 | C025 | C025 | C025 | C025 | C025 | C025 | C025 | C025 | No | | |
| 25 | Entry of PIN2 on multi-verification capable UICCs | Rel-4 | 6.1.13 | N/A | C005 | C005 | C005 | C005 | C005 | C005 | C005 | C005 | C005 | C005 | C005 | C005 | No | | |
| 26 | Change of PIN2 on multi-verification capable UICCs | Rel-4 | 6.1.14 | N/A | C005 | C005 | C005 | C005 | C005 | C005 | C005 | C005 | C005 | C005 | C005 | C005 | No | | |
| 27 | Unblock PIN2 on multi-verification capable UICCs | Rel-4 | 6.1.15 | N/A | C026 | C026 | C026 | C026 | C026 | C026 | C026 | C026 | C026 | C026 | C026 | C026 | No | | |
| 28 | Replacement of PIN with key reference "07" | Rel-4 | 6.1.16 | N/A | M | M | M | M | M | M | M | M | M | M | M | M | No | | |

| Item | Description | Tested feature defined in Release | Test sequence (s) | R99 ME | Rel-4 ME | Rel-5 ME | Rel-6 ME | Rel-7 ME | Rel-8 ME | Rel-9 ME | Rel-10 ME | Rel-11 ME | Rel-12 ME | Rel-13 ME | Rel-14-ME | Rel-15 ME | Network Dependency | Support | Additional test case execution recommendation |
|------|---|-----------------------------------|-------------------|--------|----------|----------|----------|----------|----------|----------|-----------|-----------|-----------|-----------|-----------|-----------|--|---------|---|
| 29 | Terminal and USIM with FDN enabled, EF _{ADN} readable and updateable | R99 | 6.2.1 | C006 | N/A | N/A | N/A | N/A | N/A | N/A | N/A | N/A | N/A | N/A | N/A | N/A | UMTS System Simulator or System Simulator only | | |
| 30 | Terminal and USIM with FDN disabled | R99 | 6.2.2 | C006 | C006 | C006 | C006 | C006 | C006 | C006 | C006 | C006 | C006 | C006 | C006 | C006 | UMTS System Simulator or System Simulator only | | |
| 31 | Enabling, disabling and updating FDN | R99 | 6.2.3 | C006 | C006 | C006 | C006 | C006 | C006 | C006 | C006 | C006 | C006 | C006 | C006 | C006 | UMTS System Simulator or System Simulator only | | |
| 32 | Terminal and USIM with FDN enabled, EF _{ADN} readable and updateable (Rel-4 and onwards) | Rel-4 | 6.2.4 | N/A | C006 | C006 | C006 | C006 | C006 | C006 | C006 | C006 | C006 | C006 | C006 | C006 | UMTS System Simulator or System Simulator only | | |
| 33 | AoC not supported by USIM | R99 | 6.4.1 | C007 | C007 | C007 | C007 | C007 | C007 | C007 | C007 | C007 | C007 | C007 | C007 | C007 | UMTS System Simulator or System Simulator only | | |
| 34 | Maximum frequency of ACM updating | R99 | 6.4.2 | C008 | C008 | C008 | C008 | C008 | C008 | C008 | C008 | C008 | C008 | C008 | C008 | C008 | UMTS System Simulator or System Simulator only | | |
| 35 | Call terminated when ACM greater than ACM _{max} | R99 | 6.4.3 | C008 | C008 | C008 | C008 | C008 | C008 | C008 | C008 | C008 | C008 | C008 | C008 | C008 | UMTS System Simulator or System Simulator only | | |
| 36 | Response codes of increase command of ACM | R99 | 6.4.4 | C008 | C008 | C008 | C008 | C008 | C008 | C008 | C008 | C008 | C008 | C008 | C008 | C008 | UMTS System Simulator or System Simulator only | | |

| Item | Description | Tested feature defined in Release | Test sequence (s) | R99 ME | Rel-4 ME | Rel-5 ME | Rel-6 ME | Rel-7 ME | Rel-8 ME | Rel-9 ME | Rel-10 ME | Rel-11 ME | Rel-12 ME | Rel-13 ME | Rel-14-ME | Rel-15 ME | Network Dependency | Support | Additional test case execution recommendation |
|------|--|-----------------------------------|-------------------|--------|----------|----------|----------|----------|----------|----------|-----------|-----------|-----------|-----------|-----------|-----------|--|---------|---|
| 37 | Adding FPLMN to the forbidden PLMN list | R99 | 7.1.1 | C047 | C047 | C047 | C047 | C047 | C047 | C047 | C047 | C047 | C047 | C047 | C047 | C047 | UMTS System Simulator or System Simulator only | | AER005 |
| 38 | UE updating forbidden PLMNs | R99 | 7.1.2 | C047 | C047 | C047 | C047 | C047 | C047 | C047 | C047 | C047 | C047 | C047 | C047 | C047 | UMTS System Simulator or System Simulator only | | AER005 |
| 39 | UE deleting forbidden PLMNs | R99 | 7.1.3 | M | M | M | M | M | C049 | C049 | C049 | C049 | C049 | C049 | C049 | C049 | UMTS System Simulator or System Simulator only | | AER005 |
| 40 | Adding FPLMN to the forbidden PLMN list when accessing E-UTRAN | Rel-8 | 7.1.4 | N/A | N/A | N/A | N/A | N/A | C027 | C027 | C027 | C027 | C027 | C045 | C045 | C045 | E-UTRAN System Simulator or NB System Simulator (See Note 2) | | |
| 41 | UE updating forbidden PLMNs when accessing E-UTRAN | Rel-8 | 7.1.5 | N/A | N/A | N/A | N/A | N/A | C027 | C027 | C027 | C027 | C027 | C045 | C045 | C045 | E-UTRAN System Simulator or NB System Simulator (See Note 2) | | |
| 42 | UE deleting forbidden PLMNs when accessing E-UTRAN | Rel-8 | 7.1.6 | N/A | N/A | N/A | N/A | N/A | C027 | C027 | C027 | C027 | C027 | C045 | C045 | C045 | E-UTRAN System Simulator or NB System Simulator (See Note 2) | | |
| 43 | UE updating the User controlled PLMN selector list | R99 | 7.2.1 | C022 | C022 | C022 | C022 | C022 | C022 | C022 | C022 | C022 | C022 | C022 | C022 | C022 | No | | |

| Item | Description | Tested feature defined in Release | Test sequence (s) | R99 ME | Rel-4 ME | Rel-5 ME | Rel-6 ME | Rel-7 ME | Rel-8 ME | Rel-9 ME | Rel-10 ME | Rel-11 ME | Rel-12 ME | Rel-13 ME | Rel-14-ME | Rel-15 ME | Network Dependency | Support | Additional test case execution recommendation |
|------|---|-----------------------------------|-------------------|--------|----------|----------|----------|----------|------------------------|------------------------|------------------------|------------------------|------------------------|------------------------|------------------------|------------------------|--|---------|---|
| 44 | UE recognising the priority order of the User controlled PLMN selector list with the same access technology | R99 | 7.2.2 | M | M | M | M | M | C049 | C049 | C049 | C049 | C049 | C049 | C049 | C049 | UMTS System Simulator or System Simulator only | | AER005 |
| 45 | UE recognising the priority order of the User controlled PLMN selector list using an ACT preference | R99 | 7.2.3 | C009 | C009 | C009 | C009 | C009 | C009 | C009 | C009 | C009 | C009 | C009 | C009 | C009 | UMTS System Simulator and System Simulator | | |
| 46 | User controlled PLMN selector handling for E-UTRAN | Rel-8 | 7.2.5 | N/A | N/A | N/A | N/A | N/A | C022 AND C027 | C022 AND C027 | C022 AND C027 | C022 AND C027 | C022 AND C027 | C022 AND C027 | C022 AND C027 | C022 AND C027 | No | | |
| 47 | UE recognising the priority order of the User controlled PLMN selector list using an ACT preference – UTRAN/E-UTRAN | Rel-8 | 7.2.6 | N/A | N/A | N/A | N/A | N/A | C022 AND C027 AND C048 | C022 AND C027 AND C048 | C022 AND C027 AND C048 | C022 AND C027 AND C048 | C022 AND C027 AND C048 | C022 AND C027 AND C048 | C022 AND C027 AND C048 | C022 AND C027 AND C048 | E-UTRAN System Simulator and UMTS System Simulator | | |

| Item | Description | Tested feature defined in Release | Test sequence (s) | R99 ME | Rel-4 ME | Rel-5 ME | Rel-6 ME | Rel-7 ME | Rel-8 ME | Rel-9 ME | Rel-10 ME | Rel-11 ME | Rel-12 ME | Rel-13 ME | Rel-14-ME | Rel-15 ME | Network Dependenc y | Support | Additional test case execution recommendation |
|------|--|-----------------------------------|-------------------|--------|----------|----------|----------|----------|------------------------|------------------------|------------------------|------------------------|------------------------|------------------------|------------------------|------------------------|--|---------|---|
| 48 | UE recognising the priority order of the User controlled PLMN selector list using an ACT preference – GSM/E-UTRAN | Rel-8 | 7.2.7 | N/A | N/A | N/A | N/A | N/A | C022 AND C027 AND C055 | C022 AND C027 AND C055 | C022 AND C027 AND C055 | C022 AND C027 AND C055 | C022 AND C027 AND C055 | C022 AND C027 AND C055 | C022 AND C027 AND C055 | C022 AND C027 AND C055 | E-UTRAN System Simulator and System Simulator | | |
| 49 | UE recognising the priority order of the Operator controlled PLMN selector list | R99 | 7.3.1 | M | M | M | M | M | C049 | C049 | C049 | C049 | C049 | C049 | C049 | C049 | UMTS System Simulator or System Simulator only | | AER005 |
| 50 | UE recognising the priority order of the User controlled PLMN selector over the Operator controlled PLMN selector list | R99 | 7.3.2 | M | M | M | M | M | C049 | C049 | C049 | C049 | C049 | C049 | C049 | C049 | UMTS System Simulator or System Simulator only | | AER005 |
| 51 | UE recognising the priority order of the Operator controlled PLMN selector list when accessing E-UTRAN | Rel-8 | 7.3.3 | N/A | N/A | N/A | N/A | N/A | C027 | C027 | C027 | C027 | C027 | C045 | C045 | C045 | E-UTRAN System Simulator or NB System Simulator (See Note 2) | | |

| Item | Description | Tested feature defined in Release | Test sequence (s) | R99 ME | Rel-4 ME | Rel-5 ME | Rel-6 ME | Rel-7 ME | Rel-8 ME | Rel-9 ME | Rel-10 ME | Rel-11 ME | Rel-12 ME | Rel-13 ME | Rel-14-ME | Rel-15 ME | Network Dependency | Support | Additional test case execution recommendation |
|------|--|-----------------------------------|-------------------|--------|----------|----------|----------|----------|---------------|---------------|---------------|---------------|---------------|---------------|---------------|---------------|--|---------|---|
| 52 | UE recognising the priority order of the User controlled PLMN selector over the Operator controlled PLMN selector list - E-UTRAN | Rel-8 | 7.3.4 | N/A | N/A | N/A | N/A | N/A | C027 | C027 | C027 | C027 | C027 | C045 | C045 | C045 | E-UTRAN System Simulator or NB System Simulator (See Note 2) | | |
| 53 | UE recognising the search period of the Higher priority PLMN | R99 | 7.4.1 | C010 | C010 | C010 | C010 | C010 | C010 | C010 | C010 | C010 | C010 | C010 | C010 | C010 | UMTS System Simulator or System Simulator only | | AER005 |
| 54 | GSM/UMTS dual mode Ues recognising the search period of the Higher priority PLMN | R99 | 7.4.2 | C003 | C003 | C003 | C003 | C003 | C003 | C003 | C003 | C003 | C003 | C003 | C003 | C003 | UMTS System Simulator and System Simulator | | |
| 55 | UE recognising the search period of the Higher priority PLMN – E-UTRAN | Rel-8 | 7.4.3 | N/A | N/A | N/A | N/A | N/A | C010 AND C027 | C010 AND C027 | C010 AND C027 | C010 AND C027 | C010 AND C027 | C010 AND C045 | C010 AND C045 | C010 AND C045 | E-UTRAN System Simulator or NB System Simulator (See Note 2) | | |
| 56 | E-UTRAN/EP C capable Ues recognising the search period of the Higher priority PLMN – GSM/E-UTRAN | Rel-8 | 7.4.4 | N/A | N/A | N/A | N/A | N/A | C003 AND C027 | C003 AND C027 | C003 AND C027 | C003 AND C027 | C003 AND C027 | C003 AND C027 | C003 AND C027 | C003 AND C027 | E-UTRAN System Simulator and System Simulator | | |

| Item | Description | Tested feature defined in Release | Test sequence (s) | R99 ME | Rel-4 ME | Rel-5 ME | Rel-6 ME | Rel-7 ME | Rel-8 ME | Rel-9 ME | Rel-10 ME | Rel-11 ME | Rel-12 ME | Rel-13 ME | Rel-14-ME | Rel-15 ME | Network Dependency | Support | Additional test case execution recommendation |
|------|--|-----------------------------------|-------------------|--------|----------|----------|----------|----------|---------------|---------------|---------------|---------------|---------------|---------------|---------------|---------------|--|---------|---|
| 57 | E-UTRAN/EP-C capable UEs recognising the search period of the Higher priority PLMN – UTRAN/E-UTRAN | Rel-8 | 7.4.5 | N/A | N/A | N/A | N/A | N/A | C011 AND C027 | C011 AND C027 | C011 AND C027 | C011 AND C027 | C011 AND C027 | C011 AND C027 | C011 AND C027 | C011 AND C027 | E-UTRAN System Simulator and UMTS System Simulator | | |
| 58 | Recognition of a previously changed phonebook | R99 | 8.1.1 | C012 | C012 | C012 | C012 | C012 | C012 | C012 | C012 | C012 | C012 | C012 | C012 | C012 | No | | |
| 59 | Update of the Phonebook Synchronisation counter (PSC) | R99 | 8.1.2 | C012 | C012 | C012 | C012 | C012 | C012 | C012 | C012 | C012 | C012 | C012 | C012 | C012 | No | | |
| 60 | Handling of BCD number/SSC content extension | R99 | 8.1.3.1 | N/A | N/A | C013 | C013 | C013 | C013 | C013 | C013 | C013 | C013 | C013 | C013 | C013 | No | | |
| 61 | Phonebook selection | R99 | 8.1.4 | N/A | N/A | C014 | C014 | C014 | C014 | C014 | C014 | C014 | C014 | C014 | C014 | C014 | No | | |
| 62 | Local Phonebook handling | R99 | 8.1.5 | N/A | N/A | C012 | C012 | C012 | C012 | C012 | C012 | C012 | C012 | C012 | C012 | C012 | No | | |
| 63 | Correct storage of a SM on the USIM | R99 | 8.2.1 | C015 | C015 | C015 | C015 | C015 | C015 | C015 | C015 | C015 | C015 | C015 | C015 | C015 | UMTS System Simulator or System Simulator only | | AER003 |
| 64 | Correct reading of a SM on the USIM | R99 | 8.2.2 | C015 | C015 | C015 | C015 | C015 | C015 | C015 | C015 | C015 | C015 | C015 | C015 | C015 | UMTS System Simulator or System Simulator only | | AER004 |
| 65 | SM memory capacity exceeded handling | R99 | 8.2.3 | C035 | C035 | C035 | C035 | C035 | C035 | C035 | C035 | C035 | C035 | C035 | C035 | C035 | UMTS System Simulator or System Simulator only | | |

| Item | Description | Tested feature defined in Release | Test sequence (s) | R99 ME | Rel-4 ME | Rel-5 ME | Rel-6 ME | Rel-7 ME | Rel-8 ME | Rel-9 ME | Rel-10 ME | Rel-11 ME | Rel-12 ME | Rel-13 ME | Rel-14-ME | Rel-15 ME | Network Dependency | Support | Additional test case execution recommendation |
|------|---|-----------------------------------|-------------------|--------|----------|----------|----------|----------|----------|----------|-----------|-----------|-----------|-----------|-----------|-----------|--|---------|---|
| 66 | Correct storage of an SM on the UICC | Rel-7 | 8.2.4.A | N/A | N/A | N/A | N/A | C032 | C032 | C032 | C032 | C032 | C032 | C032 | C032 | C032 | UMTS System Simulator | | |
| 67 | Correct storage of an SM on the UICC | Rel-8 | 8.2.4.B | N/A | N/A | N/A | N/A | N/A | C031 | C031 | C031 | C031 | C031 | C031 | C031 | C031 | E-UTRAN System Simulator only | | |
| 68 | Correct reading of a SM on the USIM if USIM and ISIM are present | Rel-7 | 8.2.5 | N/A | N/A | N/A | N/A | C033 | C033 | C033 | C033 | C033 | C033 | C033 | C033 | C033 | No | | |
| 69 | Correct reading of a SM on the ISIM if USIM and ISIM are present | Rel-7 | 8.2.6 | N/A | N/A | N/A | N/A | C034 | C034 | C034 | C034 | C034 | C034 | C034 | C034 | C034 | No | | |
| 70 | UE recognising the priority order of MMS Issuer Connectivity Parameters | Rel-4 | 8.3.1 | N/A | C016 | C017 | C017 | C017 | C017 | C017 | C017 | C017 | C017 | C017 | C017 | C017 | E-UTRAN System Simulator or UMTS System Simulator or System Simulator only | | |
| 71 | UE recognising the priority order of MMS User Connectivity Parameters | Rel-4 | 8.3.2 | N/A | C016 | C017 | C017 | C017 | C017 | C017 | C017 | C017 | C017 | C017 | C017 | C017 | E-UTRAN System Simulator or UMTS System Simulator or System Simulator only | | |

| Item | Description | Tested feature defined in Release | Test sequence (s) | R99 ME | Rel-4 ME | Rel-5 ME | Rel-6 ME | Rel-7 ME | Rel-8 ME | Rel-9 ME | Rel-10 ME | Rel-11 ME | Rel-12 ME | Rel-13 ME | Rel-14-ME | Rel-15 ME | Network Dependency | Support | Additional test case execution recommendation |
|------|---|-----------------------------------|-------------------|--------|----------|----------|----------|----------|----------|----------|-----------|-----------|-----------|-----------|-----------|-----------|--|---------|---|
| 72 | UE recognising the priority order of MMS Issuer Connectivity Parameters over the MMS User Connectivity Parameters | Rel-4 | 8.3.3 | N/A | C016 | C017 | C017 | C017 | C017 | C017 | C017 | C017 | C017 | C017 | C017 | C017 | E-UTRAN System Simulator or UMTS System Simulator or System Simulator only | | |
| 73 | Usage of MMS notification | Rel-4 | 8.3.4 | N/A | C018 | C018 | C018 | C018 | C018 | C018 | C018 | C018 | C018 | C018 | C018 | C018 | E-UTRAN System Simulator or UMTS System Simulator or System Simulator only | | |
| 74 | UICC presence detection | Rel-5 | 8.4 | N/A | N/A | M | M | M | C049 | C049 | C049 | C049 | C049 | C049 | C049 | C049 | UMTS System Simulator or System Simulator only | | AER001 |
| 75 | UICC presence detection when connected to E-UTRAN/EP C | Rel-8 | 8.5 | N/A | N/A | N/A | N/A | N/A | C027 | C027 | C027 | C027 | C027 | C045 | C045 | C045 | E-UTRAN System Simulator or NB System Simulator (See Note 2) | | |
| 76 | Access Point Control List handling for terminals supporting ACL | R99 | 9.1.1 | N/A | N/A | C019 | C019 | C019 | C019 | C019 | C019 | C019 | C019 | C019 | C019 | C019 | UMTS System Simulator or System Simulator only | | AER002 |
| 77 | Network provided APN handling for terminals supporting ACL | R99 | 9.1.2 | N/A | N/A | C019 | C019 | C019 | C019 | C019 | C019 | C019 | C019 | C019 | C019 | C019 | UMTS System Simulator or System Simulator only | | AER002 |

| Item | Description | Tested feature defined in Release | Test sequence (s) | R99 ME | Rel-4 ME | Rel-5 ME | Rel-6 ME | Rel-7 ME | Rel-8 ME | Rel-9 ME | Rel-10 ME | Rel-11 ME | Rel-12 ME | Rel-13 ME | Rel-14-ME | Rel-15 ME | Network Dependency | Support | Additional test case execution recommendation |
|------|---|-----------------------------------|-------------------|--------|----------|----------|----------|----------|----------|----------|-----------|-----------|-----------|-----------|-----------|-----------|--|---------|---|
| 78 | Access Point Control List handling for terminals not supporting ACL | R99 | 9.1.3 | N/A | N/A | C020 | C020 | C020 | C020 | C020 | C020 | C020 | C020 | C020 | C020 | C020 | UMTS System Simulator or System Simulator only | | AER002 |
| 79 | Access Point Control List handling for terminals supporting ACL connected to E-UTRAN/EP C | Rel-8 | 9.1.4 | N/A | N/A | N/A | N/A | N/A | C050 | C050 | C050 | C050 | C050 | C050 | C050 | C050 | E-UTRAN System Simulator only | | |
| 80 | Void | | 9.1.5 | | | | | | | | | | | | | | | | |
| 81 | Void | | 9.1.6 | | | | | | | | | | | | | | | | |
| 82 | Service Dialling Numbers handling | R99 | 9.2 | N/A | N/A | N/A | C021 | C021 | C021 | C021 | C021 | C021 | C021 | C021 | C021 | C021 | UMTS System Simulator or System Simulator only | | |
| 83 | Automatic CSG selection in E-UTRA with CSG list on USIM, success | Rel-8 | 10.1.1 | N/A | N/A | N/A | N/A | N/A | C028 | C028 | C028 | C028 | C028 | C028 | C028 | C028 | E-UTRAN System Simulator only | | |
| 84 | Automatic CSG selection in E-UTRA with CSG list on USIM, removal of CSG ID from the USIM | Rel-8 | 10.1.2 | N/A | N/A | N/A | N/A | N/A | C028 | C028 | C028 | C028 | C028 | C028 | C028 | C028 | E-UTRAN System Simulator only | | |
| 85 | Manual CSG selection in E-UTRA with CSG list on USIM, success | Rel-8 | 10.1.3 | N/A | N/A | N/A | N/A | N/A | C038 | C038 | C038 | C038 | C038 | C038 | C038 | C038 | E-UTRAN System Simulator only | | |

| Item | Description | Tested feature defined in Release | Test sequence (s) | R99 ME | Rel-4 ME | Rel-5 ME | Rel-6 ME | Rel-7 ME | Rel-8 ME | Rel-9 ME | Rel-10 ME | Rel-11 ME | Rel-12 ME | Rel-13 ME | Rel-14-ME | Rel-15 ME | Network Dependency | Support | Additional test case execution recommendation |
|------|---|-----------------------------------|-------------------|--------|----------|----------|----------|----------|----------|----------|-----------|-----------|-----------|-----------|-----------|-----------|--|---------|---|
| 86 | Manual CSG selection in E-UTRA with CSG list on USIM, rejected | Rel-8 | 10.1.4 | N/A | N/A | N/A | N/A | N/A | C038 | C038 | C038 | C038 | C038 | C038 | C038 | C038 | E-UTRAN System Simulator only | | |
| 87 | CSG selection in E-UTRA with no CSG list on USIM, no IMSI change | Rel-8 | 10.1.5 | N/A | N/A | N/A | N/A | N/A | C038 | C038 | C038 | C038 | C038 | C038 | C038 | C038 | E-UTRAN System Simulator only | | |
| 88 | CSG selection in E-UTRA with no CSG list on USIM, with IMSI change | Rel-8 | 10.1.6 | N/A | N/A | N/A | N/A | N/A | C038 | C038 | C038 | C038 | C038 | C038 | C038 | C038 | E-UTRAN System Simulator only | | |
| 89 | NAS security context parameter handling when service "EMM Information" is available | Rel-8 | 11.1 | N/A | N/A | N/A | N/A | N/A | C027 | C027 | C027 | C027 | C027 | C045 | C045 | C045 | E-UTRAN System Simulator or NB System Simulator (See Note 2) | | |
| 90 | NAS security context parameter handling when service "EMM Information" is not available, no IMSI change | Rel-8 | 11.2 | N/A | N/A | N/A | N/A | N/A | C027 | C027 | C027 | C027 | C027 | C045 | C045 | C045 | E-UTRAN System Simulator or NB System Simulator (See Note 2) | | |

| Item | Description | Tested feature defined in Release | Test sequence (s) | R99 ME | Rel-4 ME | Rel-5 ME | Rel-6 ME | Rel-7 ME | Rel-8 ME | Rel-9 ME | Rel-10 ME | Rel-11 ME | Rel-12 ME | Rel-13 ME | Rel-14-ME | Rel-15 ME | Network Dependency | Support | Additional test case execution recommendation |
|------|---|-----------------------------------|-------------------|--------|----------|----------|----------|----------|----------|----------|-----------|-----------|-----------|-----------|-----------|-----------|--|---------|---|
| 91 | NAS security context parameter handling when service "EMM Information" is not available, IMSI changed | Rel-8 | 11.3 | N/A | N/A | N/A | N/A | N/A | C027 | C027 | C027 | C027 | C027 | C045 | C045 | C045 | E-UTRAN System Simulator or NB System Simulator (See Note 2) | | |
| 92 | CSG Type display test | Rel-8 | | | | | | | | | | | | | | | TBD | | |
| 93 | Home NodeB Name display test | Rel-8 | | | | | | | | | | | | | | | TBD | | |
| 94 | Manual CSG selection without display restrictions in E-UTRA with ACSG list and OCSG list on USIM | Rel-9 | 10.1.7 | N/A | N/A | N/A | N/A | N/A | N/A | C038 | C038 | C038 | C038 | C038 | C038 | C038 | E-UTRAN System Simulator only | | |
| 95 | Manual CSG selection with display restrictions in E-UTRA with ACSG list and OCSG list on USIM | Rel-9 | 10.1.8 | N/A | N/A | N/A | N/A | N/A | N/A | C038 | C038 | C038 | C038 | C038 | C038 | C038 | E-UTRAN System Simulator only | | |
| 96 | Manual CSG selection without display restrictions in UTRA with ACSG list and OCSG list on USIM | Rel-9 | 10.2.1 | N/A | N/A | N/A | N/A | N/A | N/A | C037 | C037 | C037 | C037 | C037 | C037 | C037 | UTRAN System Simulator only | | |

| Item | Description | Tested feature defined in Release | Test sequence (s) | R99 ME | Rel-4 ME | Rel-5 ME | Rel-6 ME | Rel-7 ME | Rel-8 ME | Rel-9 ME | Rel-10 ME | Rel-11 ME | Rel-12 ME | Rel-13 ME | Rel-14-ME | Rel-15 ME | Network Dependency | Support | Additional test case execution recommendation |
|------|---|-----------------------------------|-------------------|--------|----------|----------|----------|----------|----------|----------|-----------|-----------|-----------|-----------|-----------|-----------|--|---------|---|
| 97 | Manual CSG selection with display restrictions in UTRA with ACSG list and OCSG list on USIM | Rel-9 | 10.2.2 | N/A | N/A | N/A | N/A | N/A | N/A | C037 | C037 | C037 | C037 | C037 | C037 | C037 | UTRAN System Simulator only | | |
| 98 | Manual CSG selection in UTRA with CSG list on USIM, success | Rel-8 | 10.2.3 | N/A | N/A | N/A | N/A | N/A | C037 | C037 | C037 | C037 | C037 | C037 | C037 | C037 | UTRAN System Simulator only | | |
| 99 | EPS NAS Security Context Storage | Rel-8 | 11.4 | N/A | N/A | N/A | N/A | N/A | C027 | C027 | C027 | C027 | C027 | C045 | C045 | C045 | E-UTRAN System Simulator or NB System Simulator (See Note 2) | | |
| 100 | EF _{NASCONFIG} – NAS signaling priority handling | Rel-10 | 12.1 | N/A | N/A | N/A | N/A | N/A | N/A | N/A | N/A | N/A | N/A | N/A | N/A | N/A | No | | |
| 101 | EF _{NASCONFIG} – NMO I Network Mode of Operation I handling | Rel-10 | 12.2 | N/A | N/A | N/A | N/A | N/A | N/A | N/A | N/A | N/A | N/A | N/A | N/A | N/A | No | | |
| 102 | Void | Rel-10 | 12.3 | N/A | N/A | N/A | N/A | N/A | N/A | N/A | N/A | N/A | N/A | N/A | N/A | N/A | No | | |
| 103 | EF _{NASCONFIG} – Verifying Minimum Periodic Search Timer | Rel-10 | 12.4 | N/A | N/A | N/A | N/A | N/A | N/A | N/A | N/A | N/A | N/A | N/A | N/A | N/A | No | | |
| 104 | EF _{NASCONFIG} – Extended access barring handling | Rel-10 | 12.5 | N/A | N/A | N/A | N/A | N/A | N/A | N/A | N/A | N/A | N/A | N/A | N/A | N/A | No | | |
| 105 | EF _{NASCONFIG} – Verifying Timer T3245 Behaviour | Rel-10 | 12.6 | N/A | N/A | N/A | N/A | N/A | N/A | N/A | N/A | N/A | C043 | C043 | C043 | C043 | UTRAN System Simulator | | |

| Item | Description | Tested feature defined in Release | Test sequence (s) | R99 ME | Rel-4 ME | Rel-5 ME | Rel-6 ME | Rel-7 ME | Rel-8 ME | Rel-9 ME | Rel-10 ME | Rel-11 ME | Rel-12 ME | Rel-13 ME | Rel-14-ME | Rel-15 ME | Network Dependency | Support | Additional test case execution recommendation |
|------|---|-----------------------------------|-------------------|--------|----------|----------|----------|----------|----------|----------|-----------|-----------|-----------|------------------------|------------------------|------------------------|---|---------|---|
| 106 | EF _{NASCONFIG} – Override NAS signalling low priority | Rel-11 | 12.7 | N/A | N/A | N/A | N/A | N/A | N/A | N/A | N/A | N/A | N/A | C041 | C041 | C041 | UTRAN System Simulator | | |
| 107 | EF _{NASCONFIG} – Override Extended access barring | Rel-11 | 12.8 | N/A | N/A | N/A | N/A | N/A | N/A | N/A | N/A | N/A | N/A | C044 | C044 | C044 | UTRAN System Simulator | | |
| 108 | EF _{NASCONFIG} – Fast First Higher Priority PLMN Search | Rel-12 | 12.9 | N/A | N/A | N/A | N/A | N/A | N/A | N/A | N/A | N/A | N/A | NOTE1 | NOTE1 | NOTE1 | UTRAN System Simulator | | |
| 109 | EF _{NASCONFIG} – E-UTRA Disabling Allowed for EMM cause #15 | Rel-12 | 12.10 | N/A | N/A | N/A | N/A | N/A | N/A | N/A | N/A | N/A | N/A | C040 AND C048 AND C027 | C040 AND C048 AND C027 | C040 AND C048 AND C027 | E-UTRAN System Simulator AND UTRAN System Simulator | | |
| 110 | EF _{NASCONFIG} – SM_Retry WaitTime | Rel-12 | 12.11 | N/A | N/A | N/A | N/A | N/A | N/A | N/A | N/A | N/A | N/A | C042 | C042 | C042 | UTRAN System Simulator | | |
| 111 | EF _{NASCONFIG} – SM_Retry AtRATChange | Rel-12 | 12.12 | N/A | N/A | N/A | N/A | N/A | N/A | N/A | N/A | N/A | N/A | N/A | N/A | N/A | No | | |
| 112 | Correct storage of an SM on the UICC | Rel-13 | 8.2.7 | N/A | N/A | N/A | N/A | N/A | N/A | N/A | N/A | N/A | N/A | C046 | C046 | C046 | NB System Simulator only | | |
| 113 | Access Control information handling for NB-IoT | Rel-13 | 5.2.3 | N/A | N/A | N/A | N/A | N/A | N/A | N/A | N/A | N/A | N/A | C046 | C046 | C046 | NB System Simulator only | | |
| 114 | Updating the Forbidden PLMN list after receiving non-integrity protected reject message – UTRAN | Rel-13 | 7.1.7 | N/A | N/A | N/A | N/A | N/A | N/A | N/A | N/A | N/A | N/A | C048 | C048 | C048 | UMTS System Simulator | | AER006 |

| Item | Description | Tested feature defined in Release | Test sequence (s) | R99 ME | Rel-4 ME | Rel-5 ME | Rel-6 ME | Rel-7 ME | Rel-8 ME | Rel-9 ME | Rel-10 ME | Rel-11 ME | Rel-12 ME | Rel-13 ME | Rel-14-ME | Rel-15 ME | Network Dependency | Support | Additional test case execution recommendation |
|------|---|-----------------------------------|-------------------|--------|----------|----------|----------|----------|----------|----------|-----------|-----------|-----------|-----------|-----------|-----------|--|---------|---|
| 115 | Updating the Forbidden PLMN list after receiving non-integrity protected reject message – E-UTRAN | Rel-13 | 7.1.8 | N/A | N/A | N/A | N/A | N/A | N/A | N/A | N/A | N/A | N/A | C045 | C045 | C045 | E-UTRAN System Simulator or NB System Simulator (See Note 2) | | AER006 |
| 116 | UICC interface in PSM handling for E-UTRAN – No UICC deactivation in PSM | Rel-13 | 13.1 | N/A | N/A | N/A | N/A | N/A | N/A | N/A | N/A | N/A | N/A | N/A | C051 | C051 | E-UTRAN System Simulator or NB System Simulator (See Note 2) | | AER007 AER009 |
| 117 | UICC interface in PSM handling for E-UTRAN – PSM not accepted by E-USS/NB-SS | Rel-13 | 13.2 | N/A | N/A | N/A | N/A | N/A | N/A | N/A | N/A | N/A | N/A | N/A | C051 | C051 | E-UTRAN System Simulator or NB System Simulator (See Note 2) | | AER007 AER009 |
| 118 | UICC interface in PSM handling for E-UTRAN – UICC deactivation in PSM | Rel-13 | 13.3 | N/A | N/A | N/A | N/A | N/A | N/A | N/A | N/A | N/A | N/A | N/A | C051 | C051 | E-UTRAN System Simulator or NB System Simulator (See Note 2) | | AER007 AER009 |
| 119 | UICC interface in PSM for E-UTRAN – SUSPEND UICC | Rel-14 | 13.4 | N/A | N/A | N/A | N/A | N/A | N/A | N/A | N/A | N/A | N/A | N/A | C053 | C053 | E-UTRAN System Simulator or NB System Simulator (See Note 2) | | AER007 AER009 |

| Item | Description | Tested feature defined in Release | Test sequence (s) | R99 ME | Rel-4 ME | Rel-5 ME | Rel-6 ME | Rel-7 ME | Rel-8 ME | Rel-9 ME | Rel-10 ME | Rel-11 ME | Rel-12 ME | Rel-13 ME | Rel-14-ME | Rel-15 ME | Network Dependency | Support | Additional test case execution recommendation |
|------|--|-----------------------------------|-------------------|--------|----------|----------|----------|----------|----------|----------|-----------|-----------|-----------|-----------|---------------|---------------|--|---------|---|
| 120 | UICC interface during eDRX for E-UTRAN – eDRX is not supported by the UICC | Rel-13 | 14.1 | N/A | N/A | N/A | N/A | N/A | N/A | N/A | N/A | N/A | N/A | N/A | C052 | C052 | E-UTRAN System Simulator or NB System Simulator (See Note 2) | | AER008 AER010 |
| 121 | UICC interface during eDRX for E-UTRAN – eDRX is not accepted by E-USS/NB-SS | Rel-13 | 14.2 | N/A | N/A | N/A | N/A | N/A | N/A | N/A | N/A | N/A | N/A | N/A | C052 | C052 | E-UTRAN System Simulator or NB System Simulator (See Note 2) | | AER008 AER010 |
| 122 | UICC interface during eDRX for E-UTRAN – UICC deactivation during eDRX | Rel-13 | 14.3 | N/A | N/A | N/A | N/A | N/A | N/A | N/A | N/A | N/A | N/A | N/A | C052 | C052 | E-UTRAN System Simulator or NB System Simulator (See Note 2) | | AER008 AER010 |
| 123 | UICC interface during eDRX for E-UTRAN–SUSPEND UICC | Rel-14 | 14.4 | N/A | N/A | N/A | N/A | N/A | N/A | N/A | N/A | N/A | N/A | N/A | C054 | C054 | E-UTRAN System Simulator or NB System Simulator (See Note 2) | | AER008 AER010 |
| 124 | UE recognising the priority order of the User controlled PLMN selector over the Operator controlled PLMN selector list – E-UTRAN in NB-S1 mode | Rel-14 | 7.3.6 | N/A | N/A | N/A | N/A | N/A | N/A | N/A | N/A | N/A | N/A | N/A | C022 AND C046 | C022 AND C046 | NB System Simulator | | |

| Item | Description | Tested feature defined in Release | Test sequence (s) | R99 ME | Rel-4 ME | Rel-5 ME | Rel-6 ME | Rel-7 ME | Rel-8 ME | Rel-9 ME | Rel-10 ME | Rel-11 ME | Rel-12 ME | Rel-13 ME | Rel-14-ME | Rel-15 ME | Network Dependency | Support | Additional test case execution recommendation |
|------|--|-----------------------------------|-------------------|--------|----------|----------|----------|----------|----------|----------|-----------|-----------|-----------|-----------|---------------|---------------|--|---------|---|
| 125 | UE recognising the priority order of the Operator controlled PLMN selector list using the ACT preference - E-UTRAN in NB-S1/ E-UTRAN in WB-S1 mode | Rel-14 | 7.3.7 | N/A | N/A | N/A | N/A | N/A | N/A | N/A | N/A | N/A | N/A | N/A | C027 AND C046 | C027 AND C046 | E-UTRAN System Simulator and NB System Simulator | | |
| 126 | UE recognising the priority order of the Operator controlled PLMN selector list using the ACT preference - E-UTRAN in NB-S1 mode/ GSM | Rel-14 | 7.3.8 | N/A | N/A | N/A | N/A | N/A | N/A | N/A | N/A | N/A | N/A | N/A | C046 AND C055 | C046 AND C055 | NB System Simulator and System Simulator | | |
| 127 | UE recognising the priority order of the Operator controlled PLMN selector list using the ACT preference - E-UTRAN in WB-S1 mode/GSM | Rel-14 | 7.3.9 | N/A | N/A | N/A | N/A | N/A | N/A | N/A | N/A | N/A | N/A | N/A | C027 AND C055 | C027 AND C055 | E-UTRAN and System Simulator | | |

| Item | Description | Tested feature defined in Release | Test sequence (s) | R99 ME | Rel-4 ME | Rel-5 ME | Rel-6 ME | Rel-7 ME | Rel-8 ME | Rel-9 ME | Rel-10 ME | Rel-11 ME | Rel-12 ME | Rel-13 ME | Rel-14-ME | Rel-15 ME | Network Dependency | Support | Additional test case execution recommendation |
|------|---|-----------------------------------|-------------------|--------|----------|----------|----------|----------|----------|----------|-----------|-----------|-----------|-----------|------------------------|------------------------|---------------------------------|---------|---|
| 128 | UE recognising the priority order of the User controlled PLMN selector list with the same access technology – E-UTRAN in NB-S1 mode | Rel-14 | 7.2.8 | N/A | N/A | N/A | N/A | N/A | N/A | N/A | N/A | N/A | N/A | N/A | C022 AND C046 | C022 AND C046 | NB System Simulator | | |
| 129 | UE recognising the priority order of the User controlled PLMN selector list using the ACT preference – E-UTRAN in WB-S1/E-UTRAN in NB-S1 | Rel-14 | 7.2.9 | N/A | N/A | N/A | N/A | N/A | N/A | N/A | N/A | N/A | N/A | N/A | C022 AND C027 AND C046 | C022 AND C027 AND C046 | E-UTRAN System Simulator and NB | | |
| 130 | UE recognising the priority order of the Operator controlled PLMN selector list when accessing E-UTRAN in NB-S1 mode | Rel-14 | 7.3.5 | N/A | N/A | N/A | N/A | N/A | N/A | N/A | N/A | N/A | N/A | N/A | C046 | C046 | NB System Simulator | | |

| Item | Description | Tested feature defined in Release | Test sequence (s) | R99 ME | Rel-4 ME | Rel-5 ME | Rel-6 ME | Rel-7 ME | Rel-8 ME | Rel-9 ME | Rel-10 ME | Rel-11 ME | Rel-12 ME | Rel-13 ME | Rel-14-ME | Rel-15 ME | Network Dependency | Support | Additional test case execution recommendation |
|------|--|-----------------------------------|-------------------|--------|----------|----------|----------|----------|----------|----------|-----------|-----------|-----------|-----------|-----------|-----------|--------------------|---------|---|
| 131 | SUCI calculation by ME using null scheme | Rel-15 | 5.3.1 | N/A | N/A | N/A | N/A | N/A | N/A | N/A | N/A | N/A | N/A | N/A | N/A | C056 | NG-SS | | |
| 132 | SUCI calculation by ME using Profile B | Rel-15 | 5.3.2 | N/A | N/A | N/A | N/A | N/A | N/A | N/A | N/A | N/A | N/A | N/A | N/A | C056 | NG-SS | | |
| 133 | UE identification by SUCI during initial registration – SUCI calculation by USIM using profile B | Rel-15 | 5.3.3 | N/A | N/A | N/A | N/A | N/A | N/A | N/A | N/A | N/A | N/A | N/A | N/A | C056 | NG-SS | | |
| 134 | UE identification by SUCI in response to IDENTITY REQUEST message | Rel-15 | 5.3.4 | N/A | N/A | N/A | N/A | N/A | N/A | N/A | N/A | N/A | N/A | N/A | N/A | C056 | NG-SS | | |
| 135 | UE identification by SUCI in response to IDENTITY REQUEST message with T3519 timer expiry | Rel-15 | 5.3.5 | N/A | N/A | N/A | N/A | N/A | N/A | N/A | N/A | N/A | N/A | N/A | N/A | C056 | NG-SS | | |
| 136 | UE identification by SUCI in response to IDENTITY REQUEST message and AUTHENTICATION REJECT | Rel-15 | 5.3.6 | N/A | N/A | N/A | N/A | N/A | N/A | N/A | N/A | N/A | N/A | N/A | N/A | C056 | NG-SS | | |

| Item | Description | Tested feature defined in Release | Test sequence (s) | R99 ME | Rel-4 ME | Rel-5 ME | Rel-6 ME | Rel-7 ME | Rel-8 ME | Rel-9 ME | Rel-10 ME | Rel-11 ME | Rel-12 ME | Rel-13 ME | Rel-14-ME | Rel-15 ME | Network Dependency | Support | Additional test case execution recommendation |
|------|---|-----------------------------------|-------------------|--------|----------|----------|----------|----------|----------|----------|-----------|-----------|-----------|-----------|-----------|-----------|--------------------|---------|---|
| 137 | SUCI calculation by the ME using null scheme – missing parameters for subscription identifier privacy support by the USIM | Rel-15 | 5.3.7 | N/A | N/A | N/A | N/A | N/A | N/A | N/A | N/A | N/A | N/A | N/A | N/A | C056 | NG-SS | | |
| 138 | UE identification by 5G-GUTI – Last Registered TAI stored on USIM | Rel-15 | 5.3.8 | N/A | N/A | N/A | N/A | N/A | N/A | N/A | N/A | N/A | N/A | N/A | N/A | C056 | NG-SS | | |
| 139 | UE identification by 5G-GUTI – Last Registered TAI stored by ME | Rel-15 | 5.3.9 | N/A | N/A | N/A | N/A | N/A | N/A | N/A | N/A | N/A | N/A | N/A | N/A | C056 | NG-SS | | |
| 140 | UE identification after SUPI is changed | Rel-15 | 5.3.10 | N/A | N/A | N/A | N/A | N/A | N/A | N/A | N/A | N/A | N/A | N/A | N/A | C056 | NG-SS | | |
| 141 | SUCI calculation by ME using Profile A | Rel-15 | 5.3.11 | N/A | N/A | N/A | N/A | N/A | N/A | N/A | N/A | N/A | N/A | N/A | N/A | C056 | NG-SS | | |
| 142 | Unified Access Control – Access identity 0, no access identities indicated by USIM | Rel-15 | 5.4.1 | N/A | N/A | N/A | N/A | N/A | N/A | N/A | N/A | N/A | N/A | N/A | N/A | C056 | NG-SS | | |

| Item | Description | Tested feature defined in Release | Test sequence (s) | R99 ME | Rel-4 ME | Rel-5 ME | Rel-6 ME | Rel-7 ME | Rel-8 ME | Rel-9 ME | Rel-10 ME | Rel-11 ME | Rel-12 ME | Rel-13 ME | Rel-14-ME | Rel-15 ME | Network Dependency | Support | Additional test case execution recommendation |
|------|---|-----------------------------------|-------------------|--------|----------|----------|----------|----------|----------|----------|-----------|-----------|-----------|-----------|-----------|-----------|--------------------|---------|---|
| 143 | Unified Access Control – Access Identity 1 – MPS indicated by USIM | Rel-15 | 5.4.2 | N/A | N/A | N/A | N/A | N/A | N/A | N/A | N/A | N/A | N/A | N/A | N/A | C056 | NG-SS | | |
| 144 | Unified Access Control Access Identity 1 – no MPS indicated by USIM and SUPI not changed | Rel-15 | 5.4.3 | N/A | N/A | N/A | N/A | N/A | N/A | N/A | N/A | N/A | N/A | N/A | N/A | C056 | NG-SS | | |
| 145 | Unified Access Control Access Identity 1 – no MPS indicated by USIM and SUPI not changed | Rel-15 | 5.4.4 | N/A | N/A | N/A | N/A | N/A | N/A | N/A | N/A | N/A | N/A | N/A | N/A | C056 | NG-SS | | |
| 146 | Unified Access Control – Access Identity 2 – MCS indicated by USIM | Rel-15 | 5.4.5 | N/A | N/A | N/A | N/A | N/A | N/A | N/A | N/A | N/A | N/A | N/A | N/A | C056 | NG-SS | | |
| 147 | Unified Access Control Access Identity 2 – no MCS indicated by USIM and SUPI is not changed | Rel-15 | 5.4.6 | N/A | N/A | N/A | N/A | N/A | N/A | N/A | N/A | N/A | N/A | N/A | N/A | C056 | NG-SS | | |

| Item | Description | Tested feature defined in Release | Test sequence (s) | R99 ME | Rel-4 ME | Rel-5 ME | Rel-6 ME | Rel-7 ME | Rel-8 ME | Rel-9 ME | Rel-10 ME | Rel-11 ME | Rel-12 ME | Rel-13 ME | Rel-14-ME | Rel-15 ME | Network Dependency | Support | Additional test case execution recommendation |
|------|--|-----------------------------------|-------------------|--------|----------|----------|----------|----------|----------|----------|-----------|-----------|-----------|-----------|-----------|-----------|--------------------|---------|---|
| 148 | Unified Access Control – Access Identity 2 – no MCS indication by USIM and SUPI is changed | Rel-15 | 5.4.7 | N/A | N/A | N/A | N/A | N/A | N/A | N/A | N/A | N/A | N/A | N/A | N/A | C056 | NG-SS | | |
| 149 | Unified Access Control – Access Identities 11 and 15 indicated by USIM | Rel-15 | 5.4.8 | N/A | N/A | N/A | N/A | N/A | N/A | N/A | N/A | N/A | N/A | N/A | N/A | C056 | NG-SS | | |
| 150 | Unified Access Control – Access Identities 12, 13 and 14 indicated by USIM | Rel-15 | 5.4.9 | N/A | N/A | N/A | N/A | N/A | N/A | N/A | N/A | N/A | N/A | N/A | N/A | C056 | NG-SS | | |
| 151 | Unified Access Control Access with Operator-defined Access Categories | Rel-15 | 5.4.10 | N/A | N/A | N/A | N/A | N/A | N/A | N/A | N/A | N/A | N/A | N/A | N/A | C056 | NG-SS | | |
| 152 | Unified Access Control Access with Operator-defined Access Categories – no change in SUPI | Rel-15 | 5.4.11 | N/A | N/A | N/A | N/A | N/A | N/A | N/A | N/A | N/A | N/A | N/A | N/A | C056 | NG-SS | | |

| Item | Description | Tested feature defined in Release | Test sequence (s) | R99 ME | Rel-4 ME | Rel-5 ME | Rel-6 ME | Rel-7 ME | Rel-8 ME | Rel-9 ME | Rel-10 ME | Rel-11 ME | Rel-12 ME | Rel-13 ME | Rel-14-ME | Rel-15 ME | Network Dependency | Support | Additional test case execution recommendation |
|------|---|-----------------------------------|-------------------|--------|----------|----------|----------|----------|----------|----------|-----------|-----------|-----------|-----------|-----------|-----------|--------------------|---------|---|
| 153 | Authentication procedure for EAP-AKA' - Authentication is successful | Rel-15 | 15.1.1 | N/A | N/A | N/A | N/A | N/A | N/A | N/A | N/A | N/A | N/A | N/A | N/A | C056 | NG-SS | | |
| 154 | Authentication procedure for EAP-AKA' – Authentication is successful - GSM UICC | Rel-15 | 15.1.2 | N/A | N/A | N/A | N/A | N/A | N/A | N/A | N/A | N/A | N/A | N/A | N/A | C056 | NG-SS | | |
| 155 | Authentication procedure for EAP-AKA' – AUTN fails on the USIM | Rel-15 | 15.1.3 | N/A | N/A | N/A | N/A | N/A | N/A | N/A | N/A | N/A | N/A | N/A | N/A | C056 | NG-SS | | |
| 156 | Authentication procedure for EAP-AKA' – after SUP1 is changed | Rel-15 | 15.1.4 | N/A | N/A | N/A | N/A | N/A | N/A | N/A | N/A | N/A | N/A | N/A | N/A | C056 | NG-SS | | |
| 157 | 5G-AKA - successful authentication - 5GS 3GPP access NAS security context and 5G security parameters are stored on the USIM | Rel-15 | 15.2.1 | N/A | N/A | N/A | N/A | N/A | N/A | N/A | N/A | N/A | N/A | N/A | N/A | C056 | NG-SS | | |

| Item | Description | Tested feature defined in Release | Test sequence (s) | R99 ME | Rel-4 ME | Rel-5 ME | Rel-6 ME | Rel-7 ME | Rel-8 ME | Rel-9 ME | Rel-10 ME | Rel-11 ME | Rel-12 ME | Rel-13 ME | Rel-14-ME | Rel-15 ME | Network Dependency | Support | Additional test case execution recommendation |
|------|---|-----------------------------------|-------------------|--------|----------|----------|----------|----------|----------|----------|-----------|-----------|-----------|-----------|-----------|-----------|--------------------|---------|---|
| 158 | Authentication procedure for 5G-AKA – Authentication is successful - GSM UICC | Rel-15 | 15.2.2 | N/A | N/A | N/A | N/A | N/A | N/A | N/A | N/A | N/A | N/A | N/A | N/A | C056 | NG-SS | | |
| 159 | Authentication procedure for 5G-AKA – AUTN fails on the USIM | Rel-15 | 15.2.3 | N/A | N/A | N/A | N/A | N/A | N/A | N/A | N/A | N/A | N/A | N/A | N/A | C056 | NG-SS | | |
| 160 | Authentication procedure for 5G-AKA - after SUPI is changed | Rel-15 | 15.2.4 | N/A | N/A | N/A | N/A | N/A | N/A | N/A | N/A | N/A | N/A | N/A | N/A | C056 | NG-SS | | |

| Item | Description | Tested feature defined in Release | Test sequence (s) | R99 ME | Rel-4 ME | Rel-5 ME | Rel-6 ME | Rel-7 ME | Rel-8 ME | Rel-9 ME | Rel-10 ME | Rel-11 ME | Rel-12 ME | Rel-13 ME | Rel-14-ME | Rel-15 ME | Network Dependency | Support | Additional test case execution recommendation |
|------|---|-----------------------------------|-------------------|--------|----------|----------|----------|----------|----------|----------|-----------|-----------|-----------|-----------|-----------|-----------|--------------------|---------|---|
| 161 | UE identification by SUCI during initial registration – SUCI calculation by USIM using profile A | Rel-15 | 5.3.12 | N/A | N/A | N/A | N/A | N/A | N/A | N/A | N/A | N/A | N/A | N/A | N/A | C056 | NG-SS | Rel-15 | |
| 162 | SUCI calculation by ME using null scheme – no Protection Scheme Identifier provisioned in the USIM | Rel-15 | 5.3.13 | N/A | N/A | N/A | N/A | N/A | N/A | N/A | N/A | N/A | N/A | N/A | N/A | C056 | NG-SS | | |
| 163 | SUCI calculation by ME using no scheme – no Home Network Public Key for supported protection scheme provisioned in the USIM | Rel-15 | 5.3.14 | N/A | N/A | N/A | N/A | N/A | N/A | N/A | N/A | N/A | N/A | N/A | N/A | C056 | NG-SS | | |
| 164 | SUCI calculation by ME using null scheme with the E-UTRAN/EP C UICC | Rel-15 | 5.3.15 | N/A | N/A | N/A | N/A | N/A | N/A | N/A | N/A | N/A | N/A | N/A | N/A | C056 | NG-SS | | |

| Item | Description | Tested feature defined in Release | Test sequence (s) | R99 ME | Rel-4 ME | Rel-5 ME | Rel-6 ME | Rel-7 ME | Rel-8 ME | Rel-9 ME | Rel-10 ME | Rel-11 ME | Rel-12 ME | Rel-13 ME | Rel-14-ME | Rel-15 ME | Network Dependency | Support | Additional test case execution recommendation |
|------|---|-----------------------------------|-------------------|--------|----------|----------|----------|----------|----------|----------|-----------|-----------|-----------|-----------|-----------|-----------|--------------------|---------|---|
| 165 | SUCI calculation by ME using the lower priority protection scheme when the higher priority protection scheme is not supported by the ME | Rel-15 | 5.3.16 | N/A | N/A | N/A | N/A | N/A | N/A | N/A | N/A | N/A | N/A | N/A | N/A | C056 | NG-SS | | |
| 166 | Display of 5G Operator PLMN name from USIM | Rel-15 | 5.5.1 | N/A | N/A | N/A | N/A | N/A | N/A | N/A | N/A | N/A | N/A | N/A | N/A | C057 | NG-SS | | |
| 167 | Display of 5G Operator PLMN name from ME. | Rel-15 | 5.5.2 | N/A | N/A | N/A | N/A | N/A | N/A | N/A | N/A | N/A | N/A | N/A | N/A | C057 | NG-SS | | |
| 168 | Unified Access Control Access with Operator-defined Access Categories –SUPI change | Rel-15 | 5.4.12 | N/A | N/A | N/A | N/A | N/A | N/A | N/A | N/A | N/A | N/A | N/A | N/A | C056 | NG-SS | | |

Table B.1: Applicability of tests (continued)

| | | |
|------|-----------------------------------|--|
| C001 | (NOT A.1/3) AND A.1/4 | -- (NOT O_UTRAN) AND O_GERAN |
| C002 | A.1/1 AND A.1/3 | -- O_CS AND O_UTRAN |
| C003 | A.1/3 AND A.1/4 | -- O_UTRAN AND O_GERAN |
| C004 | IF (C001 OR C002) THEN M ELSE N/A | -- ((NOT O_UTRAN) AND O_GERAN) OR (O_CS AND O_UTRAN) |
| C005 | IF A.1/2 THEN M ELSE N/A | -- O_PIN2_ENTRY_FEAT |

| | | |
|------|--|--|
| C006 | IF (C001 OR C002) AND A.1/5 AND A.1/18 THEN M ELSE N/A | -- (((NOT O_UTRAN) AND O_GERAN) OR (O_CS AND O_UTRAN) AND O_FDN AND O_Speech_Calls |
| C007 | IF (C001 OR C002) AND A.1/6 AND A.1/18 THEN M ELSE N/A | -- (((NOT O_UTRAN) AND O_GERAN) OR (O_CS AND O_UTRAN)) AND O_AoCC AND O_Speech_Calls |
| C008 | IF (C001 OR C002) AND A.1/6 AND A.1/18 THEN O.1 ELSE N/A | -- (((NOT O_UTRAN) AND O_GERAN) OR (O_CS AND O_UTRAN)) AND O_AoCC AND O_Speech_Calls |
| C009 | IF C003 THEN M ELSE N/A | -- O_UTRAN AND O_GERAN |
| C010 | IF (C001 OR (A.1/3 AND (NOT A.1/4)) OR (C003 AND (NOT A.1/7))) THEN M ELSE N/A | -- ((NOT O_UTRAN) AND O_GERAN) OR (O_UTRAN AND (NOT O_GERAN)) OR (O_UTRAN AND O_GERAN AND (NOT O_HPLMNwACT)) |
| C011 | IF C003 AND A.1/7 THEN M ELSE O | -- O_UTRAN AND O_GERAN AND O_HPLMNwACT |
| C012 | IF A.1/8 THEN M ELSE N/A | -- O_Local_PB |
| C013 | IF A.1/9 THEN M ELSE N/A | -- O_Global_PB |
| C014 | IF A.1/8 AND A.1/9 THEN M ELSE N/A | -- O_Local_PB AND O_Global_PB |
| C015 | IF A.1/10 AND (A.1/3 OR A.1/4) THEN M ELSE N/A | -- O_Store_Received_SMS AND (O_UTRAN OR O_GERAN) |
| C016 | IF A.1/11 AND A.1/12 AND A.1/13 THEN M ELSE N/A | -- O_MMS AND O_MMS_USIM_DATA AND O_NO_USER_MMS_CONF_SELEC |
| C017 | IF A.1/11 AND A.1/13 THEN M ELSE N/A | -- O_MMS AND O_NO_USER_MMS_CONF_SELEC |
| C018 | IF A.1/11 AND A.1/14 THEN M ELSE N/A | -- O_MMS AND O_MMS_NOTIF_STORAGE |
| C019 | IF A.1/15 AND (A.1/3 OR A.1/4) THEN M ELSE N/A | -- O_ACL AND (O_UTRAN OR O_GERAN) |
| C020 | IF (NOT A.1/15) AND (A.1/3 OR A.1/4)M ELSE N/A | -- (NOT O_ACL) AND (O_UTRAN OR O_GERAN) |
| C021 | IF A.1/16 THEN M ELSE N/A | -- O_SDN |
| C022 | IF A.1/17 THEN M ELSE N/A | -- O_EFPLMNwACT_numerical entry |
| C023 | IF A.1/18 THEN M ELSE N/A | -- O_Speech_Calls |
| C024 | IF C004 AND A.1/18 THEN M ELSE N/A | -- ((NOT O_UTRAN) AND O_GERAN) OR (O_CS AND O_UTRAN) AND O_Speech_Calls |

| | | |
|------|--|---|
| C025 | IF A.1/19 THEN "Expected Sequence A" M ELSE "Expected Sequence B" M | -- O_PIN_MMI_Strings |
| C026 | IF A.1/2 AND A.1/19 THEN "Expected Sequence A" M | -- (O_PIN2_ENTRY_FEAT AND O_PIN_MMI_Strings) |
| C027 | IF (A.1/20 OR A.1/21) THEN M ELSE N/A | -- pc_eFDD OR pc_eTDD |
| C028 | IF (A.1/20 OR A.1/21) AND A.1/22 THEN M ELSE N/A | -- (pc_eFDD OR pc_eTDD) AND pc_Allowed_CSG_list |
| C029 | Void | |
| C030 | Void | |
| C031 | IF (A.1/10 AND A.1/23 AND (A.1/20 OR A.1/21)) THEN M ELSE N/A | -- O_Store_Received_SMS AND pc_SM-over-IP receiver AND (pc_eFDD OR pc_eTDD) |
| C032 | IF A.1/10 AND A.1/23 AND A.1/3 THEN M ELSE N/A | -- O_Store_Received_SMS AND pc_SM-over-IP receiver AND O_UTRAN |
| C033 | IF A.1/24 THEN M ELSE N/A | -- pc_USIM_EF_SMS_reading_support_if_USIM_ISIM both present |
| C034 | IF A.1/25 THEN M ELSE N/A | -- pc_ISIM_EF_SMS_reading_support_if_USIM_ISIM both present |
| C035 | IF (A.1/10 AND NOT A.1/26 AND (A.1/3 OR A.1/4)) THEN M ELSE N/A | -- O_Store_Received_SMS AND NOT O_LARGE_SMS_STORAGE AND (O_UTRAN OR O_GERAN) |
| C036 | IF (A.1/20 OR A.1/21) AND A.1/27 THEN M ELSE N/A | -- (pc_eFDD OR pc_eTDD) AND pc_Multiple_PDN |
| C037 | IF A.1/3 AND A.1/28 AND A.1/29 AND NOT ((A.1/20 OR A.1/21) AND A.1/22) THEN M ELSE N/A | -- O_UTRAN AND pc_CSG AND pc_manual_CSG_selection AND NOT ((pc_eFDD OR pc_eTDD) AND pc_Allowed_CSG_list) |
| C038 | IF (A.1/20 OR A.1/21) AND A.1/22 AND A.1/29 THEN M ELSE N/A | -- (pc_eFDD OR pc_eTDD) AND pc_Allowed_CSG_list AND pc_manual_CSG_selection |
| C039 | IF A.1/1 AND A.1/30 THEN M ELSE N/A | -- O_CS AND O_PS |
| C040 | IF A.1/33 THEN M ELSE N/A | -- O_EUTRA_Disabling_EMM_cause#15 |
| C041 | IF A.1/3 AND A.1/34 THEN M ELSE N/A | -- O_UTRAN AND O_Override_NAS_signalling_low_priority |
| C042 | IF A.1/3 AND A.1/30 THEN M ELSE N/A | -- O_UTRAN AND O_PS |
| C043 | IF A.1/3 AND A.1/35 THEN M ELSE N/A | -- O_UTRAN AND O_T3245 |

| | | |
|--------|--|---|
| C044 | IF A.1/3 AND A.1/36 THEN M ELSE N/A | -- O_UTRAN AND O_Override_EAB |
| C045 | IF A.1/20 OR A.1/21 OR A.1/37 THEN M ELSE N/A | -- pc_eFDD OR pc_eTDD OR pc_NB |
| C046 | IF A.1/37 THEN M ELSE N/A | -- pc_NB |
| C047 | IF (A.1/3 OR A.1/4) AND NOT A.1/38 THEN M ELSE N/A | -- (O_UTRAN OR O_GERAN) AND NOT O_PLMN_specific_attempt_counters |
| C048 | IF A.1/3 THEN M ELSE N/A | -- O_UTRAN |
| C049 | IF A.1/3 OR A.1/4 THEN M ELSE N/A | -- O_UTRAN OR O_GERAN |
| C050 | IF A.1/15 AND (A.1/20 OR A.1/21) THEN M ELSE N/A | -- O_ACL AND (pc_eFDD OR pc_eTDD) |
| C051 | IF (A.1/20 OR A.1/21 OR A.1/37) AND A.1/39 THEN M ELSE N/A | -- (pc_eFDD OR pc_eTDD OR pc_NB) AND O_PSM_DEAC_UICC |
| C052 | IF (A.1/20 OR A.1/21 OR A.1/37) AND A.1/40 THEN M ELSE N/A | -- (pc_eFDD OR pc_eTDD OR pc_NB) AND O_eDRX_DEAC_UICC |
| C053 | IF (A.1/20 OR A.1/21 OR A.1/37) AND A.1/41 THEN M ELSE N/A | -- (pc_eFDD OR pc_eTDD OR pc_NB) AND O_PSM_SUSPEND_UICC |
| C054 | IF (A.1/20 OR A.1/21 OR A.1/37) AND A.1/42 THEN M ELSE N/A | -- (pc_eFDD OR pc_eTDD OR pc_NB) AND O_eDRX_SUSPEND_UICC |
| C055 | IF A.1/4 THEN M ELSE N/A | -- O_GERAN |
| C056 | IF A.1/43 AND A.1/44 THEN M ELSE N/A | -- pc_5GC AND pc_NR |
| C057 | IF A.1/44 AND A.1/31 THEN M ELSE N/A | -- pc_NG_RAN_NR AND O_Display |
| O.1 | IF C002 THEN "Expected Sequence A" M ELSE IF C001 THEN "Expected Sequence B" M | |
| AER001 | IF (A.1/20 OR A.1/21) AND ((A.1/3 OR A.1/4) AND (NOT A.1/18)) THEN R ELSE A | -- (pc_eFDD OR pc_eTDD) AND (O_UTRAN OR O_GERAN) AND (NOT O_Speech_Calls) |
| AER002 | IF (A.1/20 OR A.1/21) AND (A.1/3 OR A.1/4) THEN R ELSE A | -- (pc_eFDD OR pc_eTDD) AND (O_UTRAN OR O_GERAN) |
| AER003 | IF (test 8.2.3 has been PASSED) THEN R ELSE A | |

| | | |
|---|--|--|
| AER004 | IF (test 8.2.5 has been PASSED) THEN R ELSE A | |
| AER005 | IF (NOT A.1/3) AND A.1/4 AND (NOT A.1/1) THEN R ELSE A | -- (NOT O_UTRAN) AND ((O_GERAN AND (NOT O_CS)) |
| AER006 | If A.1/38 is supported set the implementation specific counter to small value to reduce the test execution time. | |
| AER007 | If A.1/39 is supported, in addition to the test case initial conditions, any specific information or particular UE configurations required to ensure that the UE performs UICC deactivation in PSM shall be provided by the UE manufacturer. | |
| AER008 | If A.1/40 is supported, in addition to the test case initial conditions, any specific information or particular UE configurations required to ensure that the UE performs UICC deactivation in eDRX shall be provided by the UE manufacturer | |
| AER009 | The value of timers T3324 (T3324_V) and T3412 (T3412_V) shall be provided by the UE manufacturer and shall be set to a value suitable for executing the test cases. | |
| AER010 | The value of eDRX (eDRX_V) and PTW (PTW_V) parameters shall be provided by the UE manufacturer and shall be set to a value suitable for executing the test cases. | |
| NOTE 1: Definition of applicability for this test case is FFS. | | |
| NOTE 2: For Rel-13, if the UE supports NB-IoT, this test case shall be verified by accessing the NB System Simulator (NB-SS). | | |

4 Default Values

All tests defined in the subsequent clauses apply to Terminals using card types specified in ETSI TS 102 221 [5], unless otherwise stated.

The following sequence of tests confirms:

- a) the correct interpretation of data read from the USIM (Universal Subscriber Identification Module) by the Terminal;
- b) the correct writing of data to the USIM by the Terminal;
- c) the initiation of appropriate procedures by the Terminal;
- d) High level protocols.

All tests apply to the USIM application on the UICC.

A USIM simulator will be required as part of the USS. Alternatively, to perform the logical tests, USIMs programmed with specific data may be used. The USIM data is not defined within the initial conditions of the tests unless it differs from the default values defined below.

4.1 Definition of default values for USIM-Terminal interface testing (Default UICC)

A USIM containing the following default values is used for all tests of this present document unless otherwise stated.

The service "Non-Access Stratum configuration by USIM" shall not be available unless otherwise specified.

For each data item, the logical default values and the coding within the elementary files (EF) of the USIM follow.

NOTE 1: Bx represents byte x of the coding.

NOTE 2: Unless otherwise defined, the coding values are hexadecimal.

4.1.1 Values of the EF's (Default UICC)

4.1.1.1 EF_{IMSI} (IMSI)

Logically: 2460813579

| | | | | | | | | | |
|---------|----|----|----|----|----|----|----|----|----|
| Coding: | B1 | B2 | B3 | B4 | B5 | B6 | B7 | B8 | B9 |
| Hex | 06 | 21 | 64 | 80 | 31 | 75 | F9 | FF | FF |

4.1.1.2 EF_{AD} (Administrative Data)

Logically: Normal operation
OFM to be deactivated by the Terminal
MNC: 3 digit

| | | | | |
|---------|----|----|----|----|
| Coding: | B1 | B2 | B3 | B4 |
| Hex | 00 | 00 | 00 | 03 |

4.1.1.3 EF_{LOCI} (Location Information)

Logically: LAI-MCC: 246
LAI-MNC: 081

LAI-LAC: 0001
TMSI: "FF .. FF"

| | | | | | | | | | | | |
|---------|----|----|----|----|----|----|----|----|----|-----|-----|
| Coding: | B1 | B2 | B3 | B4 | B5 | B6 | B7 | B8 | B9 | B10 | B11 |
| Hex | FF | FF | FF | FF | 42 | 16 | 80 | 00 | 01 | FF | 00 |

4.1.1.4 EF_{Keys} (Ciphering and Integrity Keys)

Logically: Key Set Identifier KSI: 0x
Ciphering Keys CK: xx
Integrity Keys IK: xx

| | | | | | | | | | | | | |
|---------|----|----|----|-----|-----|-----|-----|-----|-----|-----|-----|-----|
| Coding: | B1 | B2 | B3 | ... | B16 | B17 | B18 | ... | B30 | B31 | B32 | B33 |
| Hex | 0x | xx | xx | ... | xx | xx | xx | ... | xx | xx | xx | xx |

4.1.1.5 EF_{KeysPS} (Ciphering and Integrity Keys for Packet Switched domain)

Logically: Key Set Identifier KSI: 0x
Ciphering Keys CK: xx
Integrity Keys IK: xx

| | | | | | | | | | | | |
|---------|----|----|----|-----|-----|-----|-----|-----|-----|-----|-----|
| Coding: | B1 | B2 | B3 | ... | B16 | B17 | B18 | ... | B31 | B32 | B33 |
| Hex | 0x | xx | xx | ... | xx | xx | xx | ... | xx | xx | xx |

4.1.1.6 EF_{ACC} (Access Control Class)

Logically: One and one access class from 0 – 9, e.g. class 7 for which the coding is "00 80".

4.1.1.7 EF_{FPLMN} (Forbidden PLMNs)

Besides of the 4 mandatory EF_{FPLMN} 2 optional EF_{FPLMN} are defined according to TS 31.102 [4], clause 4.2.16.

Logically: PLMN1: 234 001 (MCC MNC)
PLMN2: 234 002
PLMN3: 234 003
PLMN4: 234 004
PLMN5: 234 005
PLMN6: 234 006

| | | | | | | | | | | | | |
|---------|-----|-----|-----|-----|-----|-----|----|----|----|-----|-----|-----|
| Coding: | B1 | B2 | B3 | B4 | B5 | B6 | B7 | B8 | B9 | B10 | B11 | B12 |
| Hex | 32 | 14 | 00 | 32 | 24 | 00 | 32 | 34 | 00 | 32 | 44 | 00 |
| | B13 | B14 | B15 | B16 | B17 | B18 | | | | | | |
| | 32 | 54 | 00 | 32 | 64 | 00 | | | | | | |

4.1.1.8 EF_{UST} (USIM Service Table)

Logically: Local Phone Book available
User controlled PLMN selector available
Fixed dialling numbers available
Barred dialling numbers available
The GSM Access available
The Group Identifier level 1 and level 2 not available
Service n 33 (Packed Switched Domain) shall be set to '1'
Enabled Services Table available

| | | | | | |
|---------|-----------|-----------|-----------|-----------|-----------|
| Coding: | B1 | B2 | B3 | B4 | B5 |
| binary | xx1x xx11 | xxxx xxxx | xxxx 1x00 | xxxx x1xx | xxxx xx11 |

The coding of EF_{UST} shall conform with the capabilities of the USIM used.

4.1.1.9 EF_{EST} (Enable Service Table)

Logically: Fixed Dialling Numbers (FDN) disabled.
Barred Dialling Numbers (BDN) disabled.
APN Control list (ACL) disabled

| | |
|---------|-----------|
| Coding: | B1 |
| binary | 0000 0000 |

The coding of EF_{EST} shall conform with the capabilities of the USIM, unused Bits are set to '0'.

4.1.1.10 EF_{ADN} (Abbreviated Dialling Number)

Logically:

At least 10 records, each non empty record unique.

| | | |
|-----------|-----------------------------|------------------------------------|
| Record 1: | Length of alpha identifier: | 32 characters; |
| | Alpha identifier: | "ABCDEFGHJKLMNOPQRSTUVWXYZABCDEF"; |
| | Length of BCD number: | "03"; |
| | TON and NPI: | Telephony and Unknown; |
| | Dialled number: | 123; |
| | CCI: | None; |
| | Ext1: | None. |

Record 1:

| | | | | | | | | | | | | | | |
|---------|----|----|----|-----|-----|-----|-----|-----|-----|-----|-----|-----|-----|-----|
| Coding: | B1 | B2 | B3 | ... | B32 | B33 | B34 | B35 | B36 | B37 | B38 | B39 | ... | B46 |
| Hex | 41 | 42 | 43 | ... | 46 | 03 | 81 | 21 | F3 | FF | FF | FF | ... | FF |

4.1.1.11 EF_{PLMNwACT} (User Controlled PLMN Selector with Access Technology)

Besides of the 8 mandatory PLMNwACT entries 4 optional PLMNwACT entries are defined according to TS 31.102 [4], clause 4.2.5. The Radio Access Technology identifier for the first two PLMN (1st PLMN and 2nd PLMN) are set to both UTRAN and GSM, all other PLMN to UTRAN only.

| | | |
|------------|------------------------|-------------------|
| Logically: | 1 st PLMN: | 244 081 (MCC MNC) |
| | 1 st ACT: | UTRAN |
| | 2 nd PLMN: | 244 081 |
| | 2 nd ACT: | GSM |
| | 3 rd PLMN: | 244 082 |
| | 3 rd ACT: | UTRAN |
| | 4 th PLMN: | 244 082 |
| | 4 th ACT: | GSM |
| | 5 th PLMN: | 244 003 |
| | 5 th ACT: | UTRAN |
| | 6 th PLMN: | 244 004 |
| | 6 th ACT: | UTRAN |
| | 7 th PLMN: | 244 005 |
| | 7 th ACT: | UTRAN |
| | 8 th PLMN: | 244 006 |
| | 8 th ACT: | UTRAN |
| | 9 th PLMN: | 244 007 |
| | 9 th ACT: | UTRAN |
| | 10 th PLMN: | 244 008 |

10th ACT: UTRAN
 11th PLMN: 244 009
 11th ACT: UTRAN
 12th PLMN: 244 010
 12th ACT: UTRAN

| | | | | | | | | | | | | | | | |
|---------|-----|-----|-----|-----|-----|-----|-----|-----|-----|-----|-----|-----|-----|-----|-----|
| Coding: | B1 | B2 | B3 | B4 | B5 | B6 | B7 | B8 | B9 | B10 | B11 | B12 | B13 | B14 | B15 |
| Hex | 42 | 14 | 80 | 80 | 00 | 42 | 14 | 80 | 00 | 80 | 42 | 24 | 80 | 80 | 00 |
| | B16 | B17 | B18 | B19 | B20 | B21 | B22 | B23 | B24 | B25 | B26 | B27 | B28 | B29 | B30 |
| | 42 | 24 | 80 | 00 | 80 | 42 | 34 | 00 | 80 | 00 | 42 | 44 | 00 | 80 | 00 |
| | B31 | B32 | B33 | B34 | B35 | B36 | B37 | B38 | B39 | B40 | B41 | B42 | B43 | B44 | B45 |
| | 42 | 54 | 00 | 80 | 00 | 42 | 64 | 00 | 80 | 00 | 42 | 74 | 00 | 80 | 00 |
| | B46 | B47 | B48 | B49 | B50 | B51 | B52 | B53 | B54 | B55 | B56 | B57 | B58 | B59 | B60 |
| | 42 | 84 | 00 | 80 | 00 | 42 | 94 | 00 | 80 | 00 | 42 | 04 | 10 | 80 | 00 |

4.1.1.12 EF_{OPLMNwACT} (Operator Controlled PLMN Selector with Access Technology)

The Radio Access Technology identifier for the first PLMN is set to both UTRAN and GSM, the other remaining PLMNs to UTRAN only.

Logically:

- 1st PLMN: 254 001 (MCC MNC)
- 1st ACT: UTRAN
- 2nd PLMN: 254 001
- 2nd ACT: GSM
- 3rd PLMN: 254 002
- 3rd ACT: UTRAN
- 4th PLMN: 254 003
- 4th ACT: UTRAN
- 5th PLMN: 254 004
- 5th ACT: UTRAN
- 6th PLMN: 254 005
- 6th ACT: UTRAN
- 7th PLMN: 254 006
- 7th ACT: UTRAN
- 8th PLMN: 254 007
- 8th ACT: UTRAN

| | | | | | | | | | | |
|---------|-----|-----|-----|-----|-----|-----|-----|-----|-----|-----|
| Coding: | B01 | B02 | B03 | B04 | B05 | B06 | B07 | B08 | B09 | B10 |
| Hex | 52 | 14 | 00 | 80 | 00 | 52 | 14 | 00 | 00 | 80 |
| | B11 | B12 | B13 | B14 | B15 | B16 | B17 | B18 | B19 | B20 |
| | 52 | 24 | 00 | 80 | 00 | 52 | 34 | 00 | 80 | 00 |
| | B21 | B22 | B23 | B24 | B25 | B26 | B27 | B28 | B29 | B30 |
| | 52 | 44 | 00 | 80 | 00 | 52 | 54 | 00 | 80 | 00 |
| | B31 | B32 | B33 | B34 | B35 | B36 | B37 | B38 | B39 | B40 |
| | 52 | 64 | 00 | 80 | 00 | 52 | 74 | 00 | 80 | 00 |

4.1.1.13 Void

4.1.1.14 PIN

Key reference: 01

Logically: 2468

| | | | | | | | | |
|---------|----|----|----|----|----|----|----|----|
| Coding: | B1 | B2 | B3 | B4 | B5 | B6 | B7 | B8 |
| Hex | 32 | 34 | 36 | 38 | FF | FF | FF | FF |

4.1.1.15 PIN2

Key reference: 81

Logically: 3579

| | | | | | | | | |
|---------|----|----|----|----|----|----|----|----|
| Coding: | B1 | B2 | B3 | B4 | B5 | B6 | B7 | B8 |
| Hex | 33 | 35 | 37 | 39 | FF | FF | FF | FF |

4.1.1.16 Unblock PIN

Key reference: 01

Logically: 13243546

| | | | | | | | | |
|---------|----|----|----|----|----|----|----|----|
| Coding: | B1 | B2 | B3 | B4 | B5 | B6 | B7 | B8 |
| Hex | 31 | 33 | 32 | 34 | 33 | 35 | 34 | 36 |

4.1.1.17 Unblock PIN2

Key reference: 81

Logically: 08978675

| | | | | | | | | |
|---------|----|----|----|----|----|----|----|----|
| Coding: | B1 | B2 | B3 | B4 | B5 | B6 | B7 | B8 |
| Hex | 30 | 38 | 39 | 37 | 38 | 36 | 37 | 35 |

4.1.1.18 Other Values of the USIM

All other values of Efs provided by the USIM shall be set to the default values defined in the annex E of TS 31.102 [4]. Some Efs (like the GSM Access files) may necessary for some tests and apply only to those test cases.

4.1.1.19 EF_{PSLOCI} (Packet Switch Location Information)

Logically: RAI-MCC: 246
RAI-MNC: 081
RAI-LAC: 0001
RAI-RAC: 05
P-TMSI: "FF...FF"
P-TMSI signature value: "FF...FF"

| | | | | | | | | | | | |
|---------|----|----|----|----|----|----|----|----|----|-----|-----|
| Coding: | B1 | B2 | B3 | B4 | B5 | B6 | B7 | B8 | B9 | B10 | B11 |
| Hex | FF | FF | FF | FF | FF | FF | FF | 42 | 16 | 80 | 00 |

| | | | |
|---------|-----|-----|-----|
| Coding: | B12 | B13 | B14 |
| Hex | 01 | 05 | 00 |

4.1.1.20 Universal PIN

Key reference: 11

Logically: 2839

| | | | | | | | | |
|---------|----|----|----|----|----|----|----|----|
| Coding: | B1 | B2 | B3 | B4 | B5 | B6 | B7 | B8 |
| Hex | 32 | 38 | 33 | 39 | FF | FF | FF | FF |

4.1.1.21 Unblock Universal PIN

Key reference: 11

Logically: 02030405

| | | | | | | | | |
|---------|----|----|----|----|----|----|----|----|
| Coding: | B1 | B2 | B3 | B4 | B5 | B6 | B7 | B8 |
| Hex | 30 | 32 | 30 | 33 | 30 | 34 | 30 | 35 |

4.2 Definition of FDN UICC

The FDN test cases require a different configuration than the one described in clause 4.1. For that purpose a default FDN UICC is defined. In general the values of the FDN UICC are identical to the default UICC, with the following exceptions.

4.2.1 Values of the EF's (FDN UICC)

4.2.1.1 EF_{UST} (USIM Service Table)

Logically: Local Phone Book available
 User controlled PLMN selector available
 Fixed dialling numbers available
 Barred dialling numbers available
 The GSM Access available
 The Group Identifier level 1 and level 2 not available.
 Service n 33 (Packed Switched Domain) shall be set to '1'
 Enabled Services Table available

| | | | | | |
|---------|-----------|-----------|-----------|-----------|-----------|
| Coding: | B1 | B2 | B3 | B4 | B5 |
| binary | xx1x xx11 | xxxx xxxx | xxxx 1x00 | xxxx x1xx | xxxx xx11 |

The coding of EF_{UST} shall conform with the capabilities of the USIM used.

4.2.1.2 EF_{EST} (Enable Service Table)

Logically: Fixed Dialling Numbers enabled.
 Barred Dialling Numbers disabled.
 APN Control list (ACL) disabled.

| | |
|---------|-----------|
| Coding: | B1 |
| Binary | 0000 0001 |

The coding of EF_{EST} shall conform with the capabilities of the USIM, unused Bits are set to '0'..

4.2.1.3 EF_{FDN} (Fixed Dialling Numbers)

Logically:
 Record 1: Length of alpha identifier: 6 characters;
 Alpha identifier: "FDN111";
 Length of BCD number: "06";
 TON and NPI: Telephony and International;
 Dialed number: +1357924680;
 CCI2: None;
 Ext2: None.

Coding for record 1:

| | | | | | | | | | | | | | |
|-----|-----------|-----------|-----------|-----------|-----------|-----------|-----------|----------|----------|-----------|-----------|-----------|-----------|
| Hex | B1 46 | B2 44 | B3 4E | B4 31 | B5 31 | B6 31 | B7 06 | B8 91 | B9 31 | B10 75 | B11 29 | B12 64 | B13 08 |
| | B14 FF | B15 FF | B16 FF | B17 FF | B18 FF | B19 FF | B20 FF | | | | | | |

Record 2: Length of alpha identifier: 6 characters;
 Alpha identifier: "FDN222";
 Length of BCD number: "04";
 TON and NPI: Telephony and Unknown;
 Dialed number: 24680;
 CCI2: None;
 Ext2: None.

Coding for record 2:

| | | | | | | | | | | | | | |
|-----|-----------|-----------|-----------|-----------|-----------|-----------|-----------|----------|----------|-----------|-----------|-----------|-----------|
| Hex | B1 46 | B2 44 | B3 4E | B4 32 | B5 32 | B6 32 | B7 04 | B8 81 | B9 42 | B10 86 | B11 F0 | B12 FF | B13 FF |
| | B14 FF | B15 FF | B16 FF | B17 FF | B18 FF | B19 FF | B20 FF | | | | | | |

Record 3: Length of alpha identifier: 6 characters;
 Alpha identifier: "FDN333";
 Length of BCD number: "0B";
 TON and NPI: Telephony and International;
 Dialed number: +12345678901234567890;
 CCI2: None;
 Ext2: None.

Coding for record 3:

| | | | | | | | | | | | | | |
|-----|-----------|-----------|-----------|-----------|-----------|-----------|-----------|----------|----------|-----------|-----------|-----------|-----------|
| Hex | B1 46 | B2 44 | B3 4E | B4 33 | B5 33 | B6 33 | B7 0B | B8 91 | B9 21 | B10 43 | B11 65 | B12 87 | B13 09 |
| | B14 21 | B15 43 | B16 65 | B17 87 | B18 09 | B19 FF | B20 FF | | | | | | |

4.2.1.4 EF_{ECC} (Emergency Call Codes)

Logically: Emergency call code: "122";
 Emergency call code alpha identifier: "TEST";
 Emergency call Service Category: Mountain Rescue.

| | | | | | | | | | | | | | |
|---------|----|----|----|----|----|----|----|----|--|--|--|--|--|
| Coding: | B1 | B2 | B3 | B4 | B5 | B6 | B7 | B8 | | | | | |
| Hex | 21 | F2 | FF | 54 | 45 | 53 | 54 | 10 | | | | | |

4.2.1.5 Other Values of the USIM

All other values of Efs provided by the USIM shall be set to the default values defined in the annex E of TS 31.102 [4]. Some Efs (like the GSM Access files) may necessary for some tests and apply only to those test cases.

4.3 Void

4.4 Definition of E-UTRAN/EPC UICC

The E-UTRAN/EPC test cases require a different configuration than the one described in clause 4.1. For that purpose a default E-UTRAN/EPC UICC is defined. In general the values of the E-UTRAN/EPC UICC are identical to the default UICC, with the following exceptions:

4.4.1 EF_{UST} (USIM Service Table)

Logically:

- Local Phone Book available
- User controlled PLMN selector available
- Fixed dialling numbers available
- Barred dialling numbers available
- The GSM Access available
- The Group Identifier level 1 and level 2 not available
- Service n 33 (Packed Switched Domain) shall be set to '1'
- Enabled Services Table available
- EPS Mobility Management Information available
- Allowed CSG Lists and corresponding indications

| | | | | | | | | |
|---------|-----------|-----------|-----------|-----------|-----------|-----------|-----------|-----------|
| Byte: | B1 | B2 | B3 | B4 | B5 | B6 | B7 | B8 |
| Binary: | xx1x xx11 | xxxx xxxx | xxxx 1x00 | xxxx x1xx | xxxx xx11 | xxxx xxxx | xxxx xxxx | xxxx xxxx |
| | B9 | B10 | B11 | | | | | |
| | xxxx xxxx | xxxx xxxx | xx11 xxxx | | | | | |

The coding of EF_{UST} shall conform with the capabilities of the USIM used.

4.4.2 EF_{EPSLOC1} (EPS Information)

Logically:

- GUTI: 24608100010266431122
- Last visited registered TAI: 246/081/0001
- EPS update status: not updated

| | | | | | | | | | | | |
|-------|-----|-----|-----|-----|-----|-----|-----|----|----|-----|-----|
| Byte: | B1 | B2 | B3 | B4 | B5 | B6 | B7 | B8 | B9 | B10 | B11 |
| Hex: | 0B | F6 | 42 | 16 | 80 | 00 | 01 | 02 | 66 | 43 | 11 |
| | B12 | B13 | B14 | B15 | B16 | B17 | B18 | | | | |
| | 22 | 42 | 16 | 80 | 00 | 01 | 01 | | | | |

4.4.3 EF_{PLMNwACT} (User Controlled PLMN Selector with Access Technology)

Besides of the 8 mandatory PLMNwACT entries 4 optional PLMNwACT entries are defined according to TS 31.102 [4], clause 4.2.5. The Radio Access Technology identifiers are set either to E-UTRAN only, UTRAN only or GSM only.

Logically:

- 1st PLMN: 244 081 (MCC MNC)
- 1st ACT: E-UTRAN
- 2nd PLMN: 244 081
- 2nd ACT: GSM
- 3rd PLMN: 244 083
- 3rd ACT: E-UTRAN
- 4th PLMN: 244 082
- 4th ACT: GSM

5th PLMN: 244 003
 5th ACT: E-UTRAN
 6th PLMN: 244 004
 6th ACT: UTRAN
 7th PLMN: 244 005
 7th ACT: UTRAN
 8th PLMN: 244 081
 8th ACT: UTRAN
 9th PLMN: 244 007
 9th ACT: UTRAN
 10th PLMN: 244 008
 10th ACT: E-UTRAN
 11th PLMN: 244 009
 11th ACT: UTRAN
 12th PLMN: 244 010
 12th ACT: E-UTRAN

| | | | | | | | | | | | | | | | |
|---------|-----|-----|-----|-----|-----|-----|-----|-----|-----|-----|-----|-----|-----|-----|-----|
| Coding: | B1 | B2 | B3 | B4 | B5 | B6 | B7 | B8 | B9 | B10 | B11 | B12 | B13 | B14 | B15 |
| Hex | 42 | 14 | 80 | 40 | 00 | 42 | 14 | 80 | 00 | 80 | 42 | 34 | 80 | 40 | 00 |
| | B16 | B17 | B18 | B19 | B20 | B21 | B22 | B23 | B24 | B25 | B26 | B27 | B28 | B29 | B30 |
| | 42 | 24 | 80 | 00 | 80 | 42 | 34 | 00 | 40 | 00 | 42 | 44 | 00 | 80 | 00 |
| | B31 | B32 | B33 | B34 | B35 | B36 | B37 | B38 | B39 | B40 | B41 | B42 | B43 | B44 | B45 |
| | 42 | 54 | 00 | 80 | 00 | 42 | 14 | 80 | 80 | 00 | 42 | 74 | 00 | 80 | 00 |
| | B46 | B47 | B48 | B49 | B50 | B51 | B52 | B53 | B54 | B55 | B56 | B57 | B58 | B59 | B60 |
| | 42 | 84 | 00 | 40 | 00 | 42 | 94 | 00 | 80 | 00 | 42 | 04 | 10 | 40 | 00 |

4.4.4 EF_{OPLMNwACT} (Operator Controlled PLMN Selector with Access Technology)

The Radio Access Technology identifier for the first PLMN is set to both UTRAN and GSM, the other remaining PLMNs to UTRAN only or E-UTRAN only.

Logically:

1st PLMN: 254 001 (MCC MNC)
 1st ACT: E-UTRAN
 2nd PLMN: 254 001
 2nd ACT: GSM
 3rd PLMN: 254 002
 3rd ACT: E-UTRAN
 4th PLMN: 254 003
 4th ACT: E-UTRAN
 5th PLMN: 254 004
 5th ACT: UTRAN
 6th PLMN: 254 005
 6th ACT: UTRAN
 7th PLMN: 254 006
 7th ACT: UTRAN
 8th PLMN: 254 007
 8th ACT: UTRAN

| | | | | | | | | | | |
|---------|-----|-----|-----|-----|-----|-----|-----|-----|-----|-----|
| Coding: | B01 | B02 | B03 | B04 | B05 | B06 | B07 | B08 | B09 | B10 |
| Hex | 52 | 14 | 00 | 40 | 00 | 52 | 14 | 00 | 00 | 80 |
| | B11 | B12 | B13 | B14 | B15 | B16 | B17 | B18 | B19 | B20 |
| | 52 | 24 | 00 | 40 | 00 | 52 | 34 | 00 | 40 | 00 |
| | B21 | B22 | B23 | B24 | B25 | B26 | B27 | B28 | B29 | B30 |
| | 52 | 44 | 00 | 80 | 00 | 52 | 54 | 00 | 80 | 00 |
| | B31 | B32 | B33 | B34 | B35 | B36 | B37 | B38 | B39 | B40 |
| | 52 | 64 | 00 | 80 | 00 | 52 | 74 | 00 | 80 | 00 |

4.4.5 EF_{ACSGL} (Allowed CSG Lists)

For testing 2 CSG lists are defined and stored together in record one.

Logically:

1st CSG list

PLMN: 246 081 (MCC MNC)
 1st CSG list 1st CSG Type indication 02
 1st CSG list 1st CSG HNB Name indication 02
 1st CSG list 1st CSG CSG ID: 02 (27bit)
 1st CSG list 2nd CSG Type indication 03
 1st CSG list 2nd CSG HNB Name indication 03
 1st CSG list 2nd CSG CSG ID: 03 (27bit)

2nd CSG list

PLMN: 244 081 (MCC MNC)
 2nd CSG list 1st CSG Type indication 08
 2nd CSG list 1st CSG HNB Name indication 08
 2nd CSG list 1st CSG CSG ID: 08 (27bit)

| | | | | | | | | | | |
|---------|-----|-----|-----|-----|-----|-----|-----|-----|-----|-----|
| Byte: | B01 | B02 | B03 | B04 | B05 | B06 | B07 | B08 | B09 | B10 |
| Coding: | A0 | 15 | 80 | 03 | 42 | 16 | 80 | 81 | 06 | 02 |
| | B11 | B12 | B13 | B14 | B15 | B16 | B17 | B18 | B19 | B20 |
| | 02 | 00 | 00 | 00 | 5F | 81 | 06 | 03 | 03 | 00 |
| | B21 | B22 | B23 | B24 | B25 | B26 | B27 | B28 | B29 | B30 |
| | 00 | 00 | 7F | A0 | 0D | 80 | 03 | 42 | 14 | 80 |
| | B31 | B32 | B33 | B34 | B35 | B36 | B37 | B38 | B39 | .. |
| | 81 | 06 | 08 | 08 | 00 | 00 | 01 | 1F | FF | FF |
| | Bxx | | | | | | | | | |
| | FF | | | | | | | | | |

All other records are empty.

4.4.6 EF_{CSGT} (CSG Type)

Record 1:

Logically: Group ONE

| | | | | | | | | | | |
|---------|-----|-----|-----|-----|-----|-----|-----|-----|-----|-----|
| Byte: | B01 | B02 | B03 | B04 | B05 | B06 | B07 | B08 | B09 | B10 |
| Coding: | 89 | 13 | 80 | 00 | 47 | 00 | 72 | 00 | 6F | 00 |
| | B11 | B12 | B13 | B14 | B15 | B16 | B17 | B18 | B19 | B20 |
| | 75 | 00 | 70 | 00 | 20 | 00 | 4F | 00 | 4E | 00 |
| | B21 | B22 | B23 | B24 | B25 | B26 | B27 | B28 | B29 | B30 |
| | 45 | FF | FF | FF | FF | FF | FF | FF | FF | FF |

Record 2:

Logically: Group TWO

| | | | | | | | | | | |
|---------|-----|-----|-----|-----|-----|-----|-----|-----|-----|-----|
| Byte: | B01 | B02 | B03 | B04 | B05 | B06 | B07 | B08 | B09 | B10 |
| Coding: | 89 | 13 | 80 | 00 | 47 | 00 | 72 | 00 | 6F | 00 |
| | B11 | B12 | B13 | B14 | B15 | B16 | B17 | B18 | B19 | B20 |
| | 75 | 00 | 70 | 00 | 20 | 00 | 54 | 00 | 57 | 00 |
| | B21 | B22 | B23 | B24 | B25 | B26 | B27 | B28 | B29 | B30 |
| | 4F | FF | FF | FF | FF | FF | FF | FF | FF | FF |

Record 3:

Logically: Group THREE

| | | | | | | | | | | |
|---------|-----|-----|-----|-----|-----|-----|-----|-----|-----|-----|
| Byte: | B01 | B02 | B03 | B04 | B05 | B06 | B07 | B08 | B09 | B10 |
| Coding: | 89 | 17 | 80 | 00 | 47 | 00 | 72 | 00 | 6F | 00 |
| | B11 | B12 | B13 | B14 | B15 | B16 | B17 | B18 | B19 | B20 |
| | 75 | 00 | 70 | 00 | 20 | 00 | 54 | 00 | 48 | 00 |
| | B21 | B22 | B23 | B24 | B25 | B26 | B27 | B28 | B29 | B30 |
| | 52 | 00 | 45 | 00 | 45 | FF | FF | FF | FF | FF |

Record 4:

Logically: Group FOUR

| | | | | | | | | | | |
|---------|-----|-----|-----|-----|-----|-----|-----|-----|-----|-----|
| Byte: | B01 | B02 | B03 | B04 | B05 | B06 | B07 | B08 | B09 | B10 |
| Coding: | 89 | 15 | 80 | 00 | 47 | 00 | 72 | 00 | 6F | 00 |
| | B11 | B12 | B13 | B14 | B15 | B16 | B17 | B18 | B19 | B20 |
| | 75 | 00 | 70 | 00 | 20 | 00 | 46 | 00 | 4F | 00 |
| | B21 | B22 | B23 | B24 | B25 | B26 | B27 | B28 | B29 | B30 |
| | 55 | 00 | 52 | FF | FF | FF | FF | FF | FF | FF |

Record 5:

Logically: Group FIVE

| | | | | | | | | | | |
|---------|-----|-----|-----|-----|-----|-----|-----|-----|-----|-----|
| Byte: | B01 | B02 | B03 | B04 | B05 | B06 | B07 | B08 | B09 | B10 |
| Coding: | 89 | 15 | 80 | 00 | 47 | 00 | 72 | 00 | 6F | 00 |
| | B11 | B12 | B13 | B14 | B15 | B16 | B17 | B18 | B19 | B20 |
| | 75 | 00 | 70 | 00 | 20 | 00 | 46 | 00 | 49 | 00 |
| | B21 | B22 | B23 | B24 | B25 | B26 | B27 | B28 | B29 | B30 |
| | 56 | 00 | 45 | FF | FF | FF | FF | FF | FF | FF |

Record 6:

Logically: Group SIX

| | | | | | | | | | | |
|---------|-----|-----|-----|-----|-----|-----|-----|-----|-----|-----|
| Byte: | B01 | B02 | B03 | B04 | B05 | B06 | B07 | B08 | B09 | B10 |
| Coding: | 89 | 13 | 80 | 00 | 47 | 00 | 72 | 00 | 6F | 00 |
| | B11 | B12 | B13 | B14 | B15 | B16 | B17 | B18 | B19 | B20 |
| | 75 | 00 | 70 | 00 | 20 | 00 | 53 | 00 | 49 | 00 |
| | B21 | B22 | B23 | B24 | B25 | B26 | B27 | B28 | B29 | B30 |
| | 58 | FF | FF | FF | FF | FF | FF | FF | FF | FF |

Record 7:

Logically: Group SEVEN

| | | | | | | | | | | |
|---------|-----|-----|-----|-----|-----|-----|-----|-----|-----|-----|
| Byte: | B01 | B02 | B03 | B04 | B05 | B06 | B07 | B08 | B09 | B10 |
| Coding: | 89 | 17 | 80 | 00 | 47 | 00 | 72 | 00 | 6F | 00 |
| | B11 | B12 | B13 | B14 | B15 | B16 | B17 | B18 | B19 | B20 |
| | 75 | 00 | 70 | 00 | 20 | 00 | 53 | 00 | 45 | 00 |
| | B21 | B22 | B23 | B24 | B25 | B26 | B27 | B28 | B29 | B30 |
| | 56 | 00 | 45 | 00 | 4E | FF | FF | FF | FF | FF |

Record 8:

Logically: Group EIGHT

| | | | | | | | | | | |
|---------|-----|-----|-----|-----|-----|-----|-----|-----|-----|-----|
| Byte: | B01 | B02 | B03 | B04 | B05 | B06 | B07 | B08 | B09 | B10 |
| Coding: | 89 | 17 | 80 | 00 | 47 | 00 | 72 | 00 | 6F | 00 |
| | B11 | B12 | B13 | B14 | B15 | B16 | B17 | B18 | B19 | B20 |
| | 75 | 00 | 70 | 00 | 20 | 00 | 45 | 00 | 49 | 00 |
| | B21 | B22 | B23 | B24 | B25 | B26 | B27 | B28 | B29 | B30 |
| | 47 | 00 | 48 | 00 | 54 | FF | FF | FF | FF | FF |

4.4.7 EF_{HNB}N (Home (e)NodeB Name)

Record 1:

Logically: Home ONE

| | | | | | | | | | | |
|---------|-----|-----|-----|-----|-----|-----|-----|-----|-----|-----|
| Byte: | B01 | B02 | B03 | B04 | B05 | B06 | B07 | B08 | B09 | B10 |
| Coding: | 80 | 11 | 80 | 00 | 48 | 00 | 6F | 00 | 6D | 00 |
| | B11 | B12 | B13 | B14 | B15 | B16 | B17 | B18 | B19 | B20 |
| | 65 | 00 | 20 | 00 | 4F | 00 | 4E | 00 | 45 | FF |
| | B21 | B22 | B23 | B24 | B25 | B26 | B27 | B28 | B29 | B30 |
| | FF | FF | FF | FF | FF | FF | FF | FF | FF | FF |

Record 2:

Logically: Home TWO

| | | | | | | | | | | |
|---------|-----|-----|-----|-----|-----|-----|-----|-----|-----|-----|
| Byte: | B01 | B02 | B03 | B04 | B05 | B06 | B07 | B08 | B09 | B10 |
| Coding: | 80 | 11 | 80 | 00 | 48 | 00 | 6F | 00 | 6D | 00 |
| | B11 | B12 | B13 | B14 | B15 | B16 | B17 | B18 | B19 | B20 |
| | 65 | 00 | 20 | 00 | 54 | 00 | 57 | 00 | 4F | FF |
| | B21 | B22 | B23 | B24 | B25 | B26 | B27 | B28 | B29 | B30 |
| | FF | FF | FF | FF | FF | FF | FF | FF | FF | FF |

Record 3:

Logically: Home THREE

| | | | | | | | | | | |
|---------|-----|-----|-----|-----|-----|-----|-----|-----|-----|-----|
| Byte: | B01 | B02 | B03 | B04 | B05 | B06 | B07 | B08 | B09 | B10 |
| Coding: | 80 | 15 | 80 | 00 | 48 | 00 | 6F | 00 | 6D | 00 |
| | B11 | B12 | B13 | B14 | B15 | B16 | B17 | B18 | B19 | B20 |
| | 65 | 00 | 20 | 00 | 54 | 00 | 48 | 00 | 52 | 00 |
| | B21 | B22 | B23 | B24 | B25 | B26 | B27 | B28 | B29 | B30 |
| | 45 | 00 | 45 | FF | FF | FF | FF | FF | FF | FF |

Record 4:

Logically: Home FOUR

| | | | | | | | | | | |
|---------|-----|-----|-----|-----|-----|-----|-----|-----|-----|-----|
| Byte: | B01 | B02 | B03 | B04 | B05 | B06 | B07 | B08 | B09 | B10 |
| Coding: | 80 | 13 | 80 | 00 | 48 | 00 | 6F | 00 | 6D | 00 |
| | B11 | B12 | B13 | B14 | B15 | B16 | B17 | B18 | B19 | B20 |
| | 65 | 00 | 20 | 00 | 46 | 00 | 4F | 00 | 55 | 00 |
| | B21 | B22 | B23 | B24 | B25 | B26 | B27 | B28 | B29 | B30 |
| | 52 | FF | FF | FF | FF | FF | FF | FF | FF | FF |

Record 5:

Logically: Home FIVE

| | | | | | | | | | | |
|---------|-----|-----|-----|-----|-----|-----|-----|-----|-----|-----|
| Byte: | B01 | B02 | B03 | B04 | B05 | B06 | B07 | B08 | B09 | B10 |
| Coding: | 80 | 13 | 80 | 00 | 48 | 00 | 6F | 00 | 6D | 00 |
| | B11 | B12 | B13 | B14 | B15 | B16 | B17 | B18 | B19 | B20 |
| | 65 | 00 | 20 | 00 | 46 | 00 | 49 | 00 | 56 | 00 |
| | B21 | B22 | B23 | B24 | B25 | B26 | B27 | B28 | B29 | B30 |
| | 45 | FF | FF | FF | FF | FF | FF | FF | FF | FF |

Record 6:

Logically: Home SIX

| | | | | | | | | | | |
|---------|-----|-----|-----|-----|-----|-----|-----|-----|-----|-----|
| Byte: | B01 | B02 | B03 | B04 | B05 | B06 | B07 | B08 | B09 | B10 |
| Coding: | 80 | 11 | 80 | 00 | 48 | 00 | 6F | 00 | 6D | 00 |
| | B11 | B12 | B13 | B14 | B15 | B16 | B17 | B18 | B19 | B20 |
| | 65 | 00 | 20 | 00 | 53 | 00 | 49 | 00 | 58 | FF |
| | B21 | B22 | B23 | B24 | B25 | B26 | B27 | B28 | B29 | B30 |
| | FF | FF | FF | FF | FF | FF | FF | FF | FF | FF |

Record 7:

Logically: Home SEVEN

| | | | | | | | | | | |
|---------|-----|-----|-----|-----|-----|-----|-----|-----|-----|-----|
| Byte: | B01 | B02 | B03 | B04 | B05 | B06 | B07 | B08 | B09 | B10 |
| Coding: | 80 | 15 | 80 | 00 | 48 | 00 | 6F | 00 | 6D | 00 |
| | B11 | B12 | B13 | B14 | B15 | B16 | B17 | B18 | B19 | B20 |
| | 65 | 00 | 20 | 00 | 53 | 00 | 45 | 00 | 56 | 00 |
| | B21 | B22 | B23 | B24 | B25 | B26 | B27 | B28 | B29 | B30 |
| | 45 | 00 | 4E | FF | FF | FF | FF | FF | FF | FF |

Record 8:

Logically: Home EIGHT

| | | | | | | | | | | |
|---------|-----|-----|-----|-----|-----|-----|-----|-----|-----|-----|
| Byte: | B01 | B02 | B03 | B04 | B05 | B06 | B07 | B08 | B09 | B10 |
| Coding: | 80 | 15 | 80 | 00 | 48 | 00 | 6F | 00 | 6D | 00 |
| | B11 | B12 | B13 | B14 | B15 | B16 | B17 | B18 | B19 | B20 |
| | 65 | 00 | 20 | 00 | 45 | 00 | 49 | 00 | 47 | 00 |
| | B21 | B22 | B23 | B24 | B25 | B26 | B27 | B28 | B29 | B30 |
| | 48 | 00 | 54 | FF | FF | FF | FF | FF | FF | FF |

4.4.8 EF_{EPSNSC} (EPS NAS Security Context)

Logically: Key Set Identifier KSI_{ASME}: '07' (no key available)
 ASME Key (KSI_{ASME}): 32 byte key, any value 'FF' (not available)
 Uplink NAS count: '00'
 Downlink NAS count: '01'
 Identifiers of selected NAS '01'
 integrity and encryption
 algorithm

| | | | | | | | | | | |
|---------|-----|-----|-----|-----|-----|-----|-----|-----|-----|-----|
| Byte: | B1 | B2 | B3 | B4 | B5 | B6 | B7 | B8 | ... | B39 |
| Coding: | A0 | 34 | 80 | 01 | 07 | 81 | 20 | xx | ... | xx |
| Byte: | B40 | B41 | B42 | B43 | B44 | B45 | B46 | B47 | B48 | B49 |
| Coding: | 82 | 04 | 00 | 00 | 00 | 00 | 83 | 04 | 00 | 00 |
| Byte: | B50 | B51 | B52 | B53 | B54 | | | | | |
| Coding: | 00 | 01 | 84 | 01 | 01 | | | | | |

4.5 Definition of E-UTRAN/EPC ISIM-UICC

4.5.1 Applications on the E-UTRAN/EPC ISIM-UICC

The E-UTRAN/EPC ISIM-UICC shall contain a USIM as defined in clause 4.5.2 and an ISIM as defined in clause 4.5.3.

4.5.2 Default USIM values on E-UTRAN/EPC ISIM-UICC

The E-UTRAN/EPC ISIM-UICC related test cases require a USIM to access the E-UTRAN/EPC. For this purpose the USIM shall be configured as defined in clause 4.4.

4.5.3 Default ISIM values on E-UTRAN/EPC ISIM-UICC

The E-UTRAN/EPC ISIM-UICC shall contain an ISIM for IMS access with the following values:

4.5.3.1 EF_{AD} (Administrative Data)

Logically: Normal Operation

| Byte: | B1 | B2 | B3 |
|---------|----|----|----|
| Coding: | 00 | 00 | 00 |

4.5.3.2 EF_{IST} (ISIM Service Table)

Logically:

(Service 01) P-CSCF Address: available

(Service 02) Generic Bootstrapping: not available

(Service 03) HTTP Digest: not available

(Service 04) GBA Based Local Key Establishment Mechanism: not available

(Service 05) Support for P-CSCF discovery for IMS local breakout: not available

(Service 06) Short Message Storage (SMS): available

(Service 07) Short Message Status Reports (SMSR): available

(Service 08) Support for SM-over-IP: available

| Byte | B1 |
|---------|-----------|
| Coding: | 111x xxx1 |

4.5.3.3 EF_{IMPI} (IMS private user identity)

Logically: 001010123456789@test.3gpp.com

| Byte: | B01 | B02 | B03 | B04 | B05 | B06 | B07 | B08 | B09 | B10 |
|---------|------------|------------|------------|------------|------------|------------|------------|------------|------------|------------|
| Coding: | 80 | 1D | 30 | 30 | 31 | 30 | 31 | 30 | 31 | 32 |
| | B11 | B12 | B13 | B14 | B15 | B16 | B17 | B18 | B19 | B20 |
| | 33 | 34 | 35 | 36 | 37 | 38 | 39 | 40 | 74 | 65 |
| | B21 | B22 | B23 | B24 | B25 | B26 | B27 | B28 | B29 | B30 |
| | 73 | 74 | 2E | 33 | 67 | 70 | 70 | 2E | 63 | 6F |
| | B31 | B32 | B33 | B34 | B35 | B36 | B37 | B38 | B39 | B40 |
| | 6D | FF | FF | FF | FF | FF | FF | FF | FF | FF |

4.5.3.4 EF_{DOMAIN} (Home Network Domain Name)

Logically: test.3gpp.com

| Byte: | B01 | B02 | B03 | B04 | B05 | B06 | B07 | B08 | B09 | B10 |
|---------|------------|------------|------------|------------|------------|------------|------------|------------|------------|------------|
| Coding: | 80 | 0D | 74 | 65 | 73 | 74 | 2E | 33 | 67 | 70 |
| | B11 | B12 | B13 | B14 | B15 | B16 | B17 | B18 | B19 | B20 |
| | 70 | 2E | 63 | 6F | 6D | FF | FF | FF | FF | FF |

4.5.3.5 EF_{IMPU} (IMS public user identity)

Record 1 :

Logically: sip:001010123456789@ims.mnc246.mcc081.3gppnetwork.org

| Byte: | B01 | B02 | B03 | B04 | B05 | B06 | B07 | B08 | B09 | B10 |
|---------|------------|------------|------------|------------|------------|------------|------------|------------|------------|------------|
| Coding: | 80 | 35 | 73 | 69 | 70 | 3A | 30 | 30 | 31 | 30 |
| | B11 | B12 | B13 | B14 | B15 | B16 | B17 | B18 | B19 | B20 |
| | 31 | 30 | 31 | 32 | 33 | 34 | 35 | 36 | 37 | 38 |
| | B21 | B22 | B23 | B24 | B25 | B26 | B27 | B28 | B29 | B30 |
| | 39 | 40 | 69 | 6D | 73 | 2E | 6D | 6E | 63 | 32 |
| | B31 | B32 | B33 | B34 | B35 | B36 | B37 | B38 | B39 | B40 |
| | 34 | 36 | 2E | 6D | 63 | 63 | 30 | 38 | 31 | 2E |
| | B41 | B42 | B43 | B44 | B45 | B46 | B47 | B48 | B49 | B50 |
| | 33 | 67 | 70 | 70 | 6E | 65 | 74 | 77 | 6F | 72 |
| | B51 | B52 | B53 | B54 | B55 | B56 | B57 | B58 | B59 | B60 |
| | 6B | 2E | 6F | 72 | 67 | FF | FF | FF | FF | FF |

Record 2:

Logically: sip:+11234567890@test.3gpp.com

| Byte: | B01 | B02 | B03 | B04 | B05 | B06 | B07 | B08 | B09 | B10 |
|---------|------------|------------|------------|------------|------------|------------|------------|------------|------------|------------|
| Coding: | 80 | 1E | 73 | 69 | 70 | 3A | 2B | 31 | 31 | 32 |
| | B11 | B12 | B13 | B14 | B15 | B16 | B17 | B18 | B19 | B20 |
| | 33 | 34 | 35 | 36 | 37 | 38 | 39 | 30 | 40 | 74 |
| | B21 | B22 | B23 | B24 | B25 | B26 | B27 | B28 | B29 | B30 |
| | 65 | 73 | 74 | 2E | 33 | 67 | 70 | 70 | 2E | 63 |
| | B31 | B32 | B33 | B34 | B35 | B36 | B37 | B38 | B39 | B40 |
| | 6F | 6D | FF | FF | FF | FF | FF | FF | FF | FF |
| | B41 | B42 | B43 | B44 | B45 | B46 | B47 | B48 | B49 | B50 |
| | FF | FF | FF | FF | FF | FF | FF | FF | FF | FF |
| | B51 | B52 | B53 | B54 | B55 | B56 | B57 | B58 | B59 | B60 |
| | FF | FF | FF | FF | FF | FF | FF | FF | FF | FF |

Record 3:

Logically: sip: user@test.3gpp.com

| | | | | | | | | | | |
|--------------|------------|------------|------------|------------|------------|------------|------------|------------|------------|------------|
| Byte: | B01 | B02 | B03 | B04 | B05 | B06 | B07 | B08 | B09 | B10 |
| Coding: | 80 | 16 | 73 | 69 | 70 | 3A | 75 | 73 | 65 | 72 |
| | B11 | B12 | B13 | B14 | B15 | B16 | B17 | B18 | B19 | B20 |
| | 40 | 74 | 65 | 73 | 74 | 2E | 33 | 67 | 70 | 70 |
| | B21 | B22 | B23 | B24 | B25 | B26 | B27 | B28 | B29 | B30 |
| | 2E | 63 | 6F | 6D | FF | FF | FF | FF | FF | FF |
| | B31 | B32 | B33 | B34 | B35 | B36 | B37 | B38 | B39 | B40 |
| | FF | FF | FF | FF | FF | FF | FF | FF | FF | FF |
| | B41 | B42 | B43 | B44 | B45 | B46 | B47 | B48 | B49 | B50 |
| | FF | FF | FF | FF | FF | FF | FF | FF | FF | FF |
| | B51 | B52 | B53 | B54 | B55 | B56 | B57 | B58 | B59 | B60 |
| | FF | FF | FF | FF | FF | FF | FF | FF | FF | FF |

4.5.3.6 EF_{P-CSCF} (P-CSCF ADDRESS)

Logically:

Address Type: FQDN

P-CSCF Address: pcscf1.anyims.test.3gpp.com

| | | | | | | | | | | |
|--------------|------------|------------|------------|------------|------------|------------|------------|------------|------------|------------|
| Byte: | B01 | B02 | B03 | B04 | B05 | B06 | B07 | B08 | B09 | B10 |
| Coding: | 80 | 1C | 00 | 70 | 63 | 73 | 63 | 66 | 31 | 2E |
| | B11 | B12 | B13 | B14 | B15 | B16 | B17 | B18 | B19 | B20 |
| | 61 | 6E | 79 | 69 | 6D | 73 | 2E | 74 | 65 | 73 |
| | B21 | B22 | B23 | B24 | B25 | B26 | B27 | B28 | B29 | B30 |
| | 74 | 2E | 33 | 67 | 70 | 70 | 2E | 63 | 6F | 6D |
| | B31 | B32 | B33 | B34 | B35 | B36 | B37 | B38 | B39 | B40 |
| | FF | FF | FF | FF | FF | FF | FF | FF | FF | FF |

Note: This EF does not apply for 3GPP and shall not be used by a terminal using a 3GPP access network or a 3GPP Interworking WLAN.

4.5.3.7 EF_{SMS} (Short Message Service)

At least 10 records.

All records shall be empty.

Logically: Status byte set to empty.

Record 1-x (x ≥ 10):

| | | | | | | | | | | | | | | |
|--------------|-----------|-----------|-----------|-----------|-----------|-----------|-----------|-----------|-----------|------------|------------|------------|-----|-------------|
| Byte: | B1 | B2 | B3 | B4 | B5 | B6 | B7 | B8 | B9 | B10 | B11 | B12 | ... | B176 |
| Coding: | 00 | FF | FF | FF | FF | FF | FF | FF | FF | FF | FF | FF | ... | FF |

4.5.3.8 EF_{SMSR} (Short message status reports)

This EF shall contain as many records as EF_{SMS}.

All records shall be empty.

Logically: Status byte set to empty.

Record 1-x (x ≥ 10):

| | | | | | | | | | | |
|--------------|------------|------------|------------|------------|------------|------------|------------|------------|------------|------------|
| Byte: | B01 | B02 | B03 | B04 | B05 | B06 | B07 | B08 | B09 | B10 |
| Coding: | 00 | FF | FF | FF | FF | FF | FF | FF | FF | FF |
| | B11 | B12 | B13 | B14 | B15 | B16 | B17 | B18 | B19 | B20 |
| | FF | FF | FF | FF | FF | FF | FF | FF | FF | FF |
| | B21 | B22 | B23 | B24 | B25 | B26 | B27 | B28 | B29 | B30 |
| | FF | FF | FF | FF | FF | FF | FF | FF | FF | FF |

4.5.3.9 EF_{SMSP} (Short message service parameters)

Logically:

Record 1:

Record length: 28 bytes

Parameter Indicators:

TP-Destination Address: Parameter absent

TS-Service Centre Address: Parameter present

TP-Protocol Identifier: Parameter absent

TP-Data Coding Scheme: Parameter absent

TP-Validity Period: Parameter absent

TS-Service Centre Address:

TON: International Number

NPI: "ISDN / telephone numbering plan"

Dialled number string: "112233445566778"

| | | | | | | | | | | | | | | | |
|---------|-----|-----|-----|-----|-----|-----|-----|-----|-----|-----|-----|-----|-----|-----|-----|
| Byte: | B1 | B2 | B3 | ... | B13 | B14 | B15 | B16 | B17 | B18 | B19 | B20 | B21 | B22 | B23 |
| Coding: | FD | FF | FF | ... | FF | 09 | 91 | 11 | 22 | 33 | 44 | 55 | 66 | 77 | F8 |
| | B24 | B25 | B26 | B27 | B28 | | | | | | | | | | |
| | FF | FF | FF | FF | FF | | | | | | | | | | |

All other records shall be empty.

4.5.3.10 EF_{SMSS} (SMS Status)

Logically: Last used TP-MR set to "00".
Memory capacity available (flag unset b1="1").

| | | |
|---------|----|----|
| Byte: | B1 | B2 |
| Coding: | 00 | FF |

4.5.4 Default values at DF_TELECOM

4.5.4.1 EF_{PSISMSC} (Public Service Identity of the SM-SC)

1 record only.

Logically:

Record 1:

Public Service Identity of the SM-SC: <tel:+112233445566778>

| | | | | | | | | | | |
|--------------|------------|------------|------------|------------|------------|------------|------------|------------|------------|------------|
| Byte: | B01 | B02 | B03 | B04 | B05 | B06 | B07 | B08 | B09 | B10 |
| Coding: | 80 | 14 | 74 | 65 | 6C | 3A | 2B | 31 | 31 | 32 |
| | B11 | B12 | B13 | B14 | B15 | B16 | B17 | B18 | B19 | B20 |
| | 32 | 33 | 33 | 34 | 34 | 35 | 35 | 36 | 36 | 37 |
| | B21 | B22 | B23 | B24 | B25 | B26 | B27 | B28 | ... | Bxx |
| | 37 | 38 | FF | FF | FF | FF | FF | FF | ... | FF |

4.6 Definition of ACSGL/OCSGL E-UTRAN/EPC UICC

The ACSGL/OCSGL E-UTRAN/EPC test cases require a different configuration than the one described in clause 4.4. For that purpose a default ACSGL/OCSGL E-UTRAN/EPC UICC is defined. In general the values of the ACSGL/OCSGL E-UTRAN/EPC UICC are identical to the E-UTRAN/EPC UICC, with the following exceptions:

4.6.1 EF_{UST} (USIM Service Table)

Logically:

- Local Phone Book available
- User controlled PLMN selector available
- Fixed dialling numbers available
- Barred dialling numbers available
- The GSM Access available
- The Group Identifier level 1 and level 2 not available
- Service n 33 (Packed Switched Domain) shall be set to '1'
- Enabled Services Table available
- EPS Mobility Management Information available
- Allowed CSG Lists and corresponding indications
- Operator CSG Lists and corresponding indications
- Support of CSG Display Control

| | | | | | | | | |
|---------|-----------|-----------|-----------|-----------|-----------|-----------|-----------|-----------|
| Byte: | B1 | B2 | B3 | B4 | B5 | B6 | B7 | B8 |
| Binary: | xx1x xx11 | xxxx xxxx | xxxx 1x00 | xxxx x1xx | xxxx xx11 | xxxx xxxx | xxxx xxxx | xxxx xxxx |
| | B9 | B10 | B11 | B12 | | | | |
| | xxxx xxxx | xxxx xxxx | xx11 xxxx | xxxx 1x1x | | | | |

The coding of EF_{UST} shall conform to the capabilities of the USIM used.

4.6.2 EF_{AD} (Administrative Data)

Logically:

- Normal operation
- OFM to be deactivated by the Terminal
- MNC: 3 digit
- all available CSGs can be displayed without any restriction (B3)

| | | | | |
|---------|----|----|----|----|
| Coding: | B1 | B2 | B3 | B4 |
| Hex | 00 | 00 | 00 | 03 |

4.6.3 EF_{OCSGL} (Operator CSG Lists)

For testing 2 CSG lists are defined and stored together in record one.

Logically:

1st CSG list

- PLMN: 246 081 (MCC MNC)
- 1st CSG list 1st CSG Type indication 01
- 1st CSG list 1st CSG HNB Name indication 01
- 1st CSG list 1st CSG CSG ID: 01 (27bit)
- 1st CSG list 2nd CSG Type indication 05
- 1st CSG list 2nd CSG HNB Name indication 05
- 1st CSG list 2nd CSG CSG ID: 05 (27bit)
- CSG display indicator: All available CSG Ids can be displayed during a manual CSGselection 00

2nd CSG list

PLMN: 244 081 (MCC MNC)

2nd CSG list 1st CSG Type indication 072nd CSG list 1st CSG HNB Name indication 072nd CSG list 1st CSG CSG ID: 07 (27bit)

CSG display indicator: All available CSG Ids can be displayed during a manual CSGselection 00

| | | | | | | | | | | |
|---------|-----|-----|-----|-----|-----|-----|-----|-----|-----|-----|
| Byte: | B01 | B02 | B03 | B04 | B05 | B06 | B07 | B08 | B09 | B10 |
| Coding: | A0 | 18 | 80 | 03 | 42 | 16 | 80 | 81 | 06 | 01 |
| | B11 | B12 | B13 | B14 | B15 | B16 | B17 | B18 | B19 | B20 |
| | 01 | 00 | 00 | 00 | 3F | 81 | 06 | 05 | 05 | 00 |
| | B21 | B22 | B23 | B24 | B25 | B26 | B27 | B28 | B29 | B30 |
| | 00 | 00 | BF | 82 | 01 | 00 | A0 | 10 | 80 | 03 |
| | B31 | B32 | B33 | B34 | B35 | B36 | B37 | B38 | B39 | B40 |
| | 42 | 14 | 80 | 81 | 06 | 07 | 07 | 00 | 00 | 00 |
| | B41 | B42 | B43 | B44 | | | | | | |
| | FF | 82 | 01 | 00 | | | | | | |

All other records are empty.

4.6.4 EF_{OCSGT} (Operator CSG Type)

Record 1:

Logically: OMode ONE

| | | | | | | | | | | |
|---------|-----|-----|-----|-----|-----|-----|-----|-----|-----|-----|
| Byte: | B01 | B02 | B03 | B04 | B05 | B06 | B07 | B08 | B09 | B10 |
| Coding: | 89 | 13 | 80 | 00 | 4F | 00 | 4D | 00 | 6F | 00 |
| | B11 | B12 | B13 | B14 | B15 | B16 | B17 | B18 | B19 | B20 |
| | 64 | 00 | 65 | 00 | 20 | 00 | 4F | 00 | 4E | 00 |
| | B21 | B22 | B23 | B24 | B25 | B26 | B27 | B28 | B29 | B30 |
| | 45 | FF | FF | FF | FF | FF | FF | FF | FF | FF |

Record 2:

Logically: OMode TWO

| | | | | | | | | | | |
|---------|-----|-----|-----|-----|-----|-----|-----|-----|-----|-----|
| Byte: | B01 | B02 | B03 | B04 | B05 | B06 | B07 | B08 | B09 | B10 |
| Coding: | 89 | 13 | 80 | 00 | 4F | 00 | 4D | 00 | 6F | 00 |
| | B11 | B12 | B13 | B14 | B15 | B16 | B17 | B18 | B19 | B20 |
| | 64 | 00 | 65 | 00 | 20 | 00 | 54 | 00 | 57 | 00 |
| | B21 | B22 | B23 | B24 | B25 | B26 | B27 | B28 | B29 | B30 |
| | 4F | FF | FF | FF | FF | FF | FF | FF | FF | FF |

Record 3:

Logically: OMode THREE

| | | | | | | | | | | |
|---------|-----|-----|-----|-----|-----|-----|-----|-----|-----|-----|
| Byte: | B01 | B02 | B03 | B04 | B05 | B06 | B07 | B08 | B09 | B10 |
| Coding: | 89 | 17 | 80 | 00 | 4F | 00 | 4D | 00 | 6F | 00 |
| | B11 | B12 | B13 | B14 | B15 | B16 | B17 | B18 | B19 | B20 |
| | 64 | 00 | 65 | 00 | 20 | 00 | 54 | 00 | 48 | 00 |
| | B21 | B22 | B23 | B24 | B25 | B26 | B27 | B28 | B29 | B30 |
| | 52 | 00 | 45 | 00 | 45 | FF | FF | FF | FF | FF |

Record 4:

Logically: OMode FOUR

| | | | | | | | | | | |
|---------|-----|-----|-----|-----|-----|-----|-----|-----|-----|-----|
| Byte: | B01 | B02 | B03 | B04 | B05 | B06 | B07 | B08 | B09 | B10 |
| Coding: | 89 | 15 | 80 | 00 | 4F | 00 | 4D | 00 | 6F | 00 |
| | B11 | B12 | B13 | B14 | B15 | B16 | B17 | B18 | B19 | B20 |
| | 64 | 00 | 65 | 00 | 20 | 00 | 46 | 00 | 4F | 00 |
| | B21 | B22 | B23 | B24 | B25 | B26 | B27 | B28 | B29 | B30 |
| | 55 | 00 | 52 | FF | FF | FF | FF | FF | FF | FF |

Record 5:

Logically: Group FIVE

| | | | | | | | | | | |
|---------|-----|-----|-----|-----|-----|-----|-----|-----|-----|-----|
| Byte: | B01 | B02 | B03 | B04 | B05 | B06 | B07 | B08 | B09 | B10 |
| Coding: | 89 | 15 | 80 | 00 | 47 | 00 | 72 | 00 | 6F | 00 |
| | B11 | B12 | B13 | B14 | B15 | B16 | B17 | B18 | B19 | B20 |
| | 75 | 00 | 70 | 00 | 20 | 00 | 46 | 00 | 49 | 00 |
| | B21 | B22 | B23 | B24 | B25 | B26 | B27 | B28 | B29 | B30 |
| | 56 | 00 | 45 | FF | FF | FF | FF | FF | FF | FF |

Record 6:

Logically: Group SIX

| | | | | | | | | | | |
|---------|-----|-----|-----|-----|-----|-----|-----|-----|-----|-----|
| Byte: | B01 | B02 | B03 | B04 | B05 | B06 | B07 | B08 | B09 | B10 |
| Coding: | 89 | 13 | 80 | 00 | 47 | 00 | 72 | 00 | 6F | 00 |
| | B11 | B12 | B13 | B14 | B15 | B16 | B17 | B18 | B19 | B20 |
| | 75 | 00 | 70 | 00 | 20 | 00 | 53 | 00 | 49 | 00 |
| | B21 | B22 | B23 | B24 | B25 | B26 | B27 | B28 | B29 | B30 |
| | 58 | FF | FF | FF | FF | FF | FF | FF | FF | FF |

Record 7:

Logically: Group SEVEN

| | | | | | | | | | | |
|---------|-----|-----|-----|-----|-----|-----|-----|-----|-----|-----|
| Byte: | B01 | B02 | B03 | B04 | B05 | B06 | B07 | B08 | B09 | B10 |
| Coding: | 89 | 17 | 80 | 00 | 47 | 00 | 72 | 00 | 6F | 00 |
| | B11 | B12 | B13 | B14 | B15 | B16 | B17 | B18 | B19 | B20 |
| | 75 | 00 | 70 | 00 | 20 | 00 | 53 | 00 | 45 | 00 |
| | B21 | B22 | B23 | B24 | B25 | B26 | B27 | B28 | B29 | B30 |
| | 56 | 00 | 45 | 00 | 4E | FF | FF | FF | FF | FF |

Record 8:

Logically: Group EIGHT

| | | | | | | | | | | |
|---------|-----|-----|-----|-----|-----|-----|-----|-----|-----|-----|
| Byte: | B01 | B02 | B03 | B04 | B05 | B06 | B07 | B08 | B09 | B10 |
| Coding: | 89 | 17 | 80 | 00 | 47 | 00 | 72 | 00 | 6F | 00 |
| | B11 | B12 | B13 | B14 | B15 | B16 | B17 | B18 | B19 | B20 |
| | 75 | 00 | 70 | 00 | 20 | 00 | 45 | 00 | 49 | 00 |
| | B21 | B22 | B23 | B24 | B25 | B26 | B27 | B28 | B29 | B30 |
| | 47 | 00 | 48 | 00 | 54 | FF | FF | FF | FF | FF |

4.6.5 EF_{OHNB}N (Operator Home (e)NodeB Name)

Record 1:

Logically: Home ONE

| | | | | | | | | | | |
|---------|-----|-----|-----|-----|-----|-----|-----|-----|-----|-----|
| Byte: | B01 | B02 | B03 | B04 | B05 | B06 | B07 | B08 | B09 | B10 |
| Coding: | 80 | 11 | 80 | 00 | 48 | 00 | 6F | 00 | 6D | 00 |
| | B11 | B12 | B13 | B14 | B15 | B16 | B17 | B18 | B19 | B20 |
| | 65 | 00 | 20 | 00 | 4F | 00 | 4E | 00 | 45 | FF |
| | B21 | B22 | B23 | B24 | B25 | B26 | B27 | B28 | B29 | B30 |
| | FF | FF | FF | FF | FF | FF | FF | FF | FF | FF |

Record 2:

Logically: Home TWO

| | | | | | | | | | | |
|---------|-----|-----|-----|-----|-----|-----|-----|-----|-----|-----|
| Byte: | B01 | B02 | B03 | B04 | B05 | B06 | B07 | B08 | B09 | B10 |
| Coding: | 80 | 11 | 80 | 00 | 48 | 00 | 6F | 00 | 6D | 00 |
| | B11 | B12 | B13 | B14 | B15 | B16 | B17 | B18 | B19 | B20 |
| | 65 | 00 | 20 | 00 | 54 | 00 | 57 | 00 | 4F | FF |
| | B21 | B22 | B23 | B24 | B25 | B26 | B27 | B28 | B29 | B30 |
| | FF | FF | FF | FF | FF | FF | FF | FF | FF | FF |

Record 3:

Logically: Home THREE

| | | | | | | | | | | |
|---------|-----|-----|-----|-----|-----|-----|-----|-----|-----|-----|
| Byte: | B01 | B02 | B03 | B04 | B05 | B06 | B07 | B08 | B09 | B10 |
| Coding: | 80 | 15 | 80 | 00 | 48 | 00 | 6F | 00 | 6D | 00 |
| | B11 | B12 | B13 | B14 | B15 | B16 | B17 | B18 | B19 | B20 |
| | 65 | 00 | 20 | 00 | 54 | 00 | 48 | 00 | 52 | 00 |
| | B21 | B22 | B23 | B24 | B25 | B26 | B27 | B28 | B29 | B30 |
| | 45 | 00 | 45 | FF | FF | FF | FF | FF | FF | FF |

Record 4:

Logically: Home FOUR

| | | | | | | | | | | |
|---------|-----|-----|-----|-----|-----|-----|-----|-----|-----|-----|
| Byte: | B01 | B02 | B03 | B04 | B05 | B06 | B07 | B08 | B09 | B10 |
| Coding: | 80 | 13 | 80 | 00 | 48 | 00 | 6F | 00 | 6D | 00 |
| | B11 | B12 | B13 | B14 | B15 | B16 | B17 | B18 | B19 | B20 |
| | 65 | 00 | 20 | 00 | 46 | 00 | 4F | 00 | 55 | 00 |
| | B21 | B22 | B23 | B24 | B25 | B26 | B27 | B28 | B29 | B30 |
| | 52 | FF | FF | FF | FF | FF | FF | FF | FF | FF |

Record 5:

Logically: Home FIVE

| | | | | | | | | | | |
|---------|-----|-----|-----|-----|-----|-----|-----|-----|-----|-----|
| Byte: | B01 | B02 | B03 | B04 | B05 | B06 | B07 | B08 | B09 | B10 |
| Coding: | 80 | 13 | 80 | 00 | 48 | 00 | 6F | 00 | 6D | 00 |
| | B11 | B12 | B13 | B14 | B15 | B16 | B17 | B18 | B19 | B20 |
| | 65 | 00 | 20 | 00 | 46 | 00 | 49 | 00 | 56 | 00 |
| | B21 | B22 | B23 | B24 | B25 | B26 | B27 | B28 | B29 | B30 |
| | 45 | FF | FF | FF | FF | FF | FF | FF | FF | FF |

Record 6:

Logically: Home SIX

| | | | | | | | | | | |
|---------|-----|-----|-----|-----|-----|-----|-----|-----|-----|-----|
| Byte: | B01 | B02 | B03 | B04 | B05 | B06 | B07 | B08 | B09 | B10 |
| Coding: | 80 | 11 | 80 | 00 | 48 | 00 | 6F | 00 | 6D | 00 |
| | B11 | B12 | B13 | B14 | B15 | B16 | B17 | B18 | B19 | B20 |
| | 65 | 00 | 20 | 00 | 53 | 00 | 49 | 00 | 58 | FF |
| | B21 | B22 | B23 | B24 | B25 | B26 | B27 | B28 | B29 | B30 |
| | FF | FF | FF | FF | FF | FF | FF | FF | FF | FF |

Record 7:

Logically: Home SEVEN

| | | | | | | | | | | |
|---------|-----|-----|-----|-----|-----|-----|-----|-----|-----|-----|
| Byte: | B01 | B02 | B03 | B04 | B05 | B06 | B07 | B08 | B09 | B10 |
| Coding: | 80 | 15 | 80 | 00 | 48 | 00 | 6F | 00 | 6D | 00 |
| | B11 | B12 | B13 | B14 | B15 | B16 | B17 | B18 | B19 | B20 |
| | 65 | 00 | 20 | 00 | 53 | 00 | 45 | 00 | 56 | 00 |
| | B21 | B22 | B23 | B24 | B25 | B26 | B27 | B28 | B29 | B30 |
| | 45 | 00 | 4E | FF | FF | FF | FF | FF | FF | FF |

Record 8:

Logically: Home EIGHT

| | | | | | | | | | | |
|---------|-----|-----|-----|-----|-----|-----|-----|-----|-----|-----|
| Byte: | B01 | B02 | B03 | B04 | B05 | B06 | B07 | B08 | B09 | B10 |
| Coding: | 80 | 15 | 80 | 00 | 48 | 00 | 6F | 00 | 6D | 00 |
| | B11 | B12 | B13 | B14 | B15 | B16 | B17 | B18 | B19 | B20 |
| | 65 | 00 | 20 | 00 | 45 | 00 | 49 | 00 | 47 | 00 |
| | B21 | B22 | B23 | B24 | B25 | B26 | B27 | B28 | B29 | B30 |
| | 48 | 00 | 54 | FF | FF | FF | FF | FF | FF | FF |

4.7 Definition of Non Access Stratum Configuration UICC

In general the values of the UICC configuration are identical to the default UICC, with the following exceptions:

4.7.1 Values of the EFs

4.7.1.1 EF_{UST} (USIM Service Table)

Logically:

- Local Phone Book available
- User controlled PLMN selector available
- Fixed dialling numbers available
- Barred dialling numbers available
- The GSM Access available
- The Group Identifier level 1 and level 2 not available
- Service n 33 (Packed Switched Domain) shall be set to '1'
- Enabled Services Table available
- Non-Access Stratum configuration by USIM available

| | | | | | | | | |
|---------|-----------|-----------|-----------|-----------|-----------|-----------|-----------|-----------|
| Byte: | B1 | B2 | B3 | B4 | B5 | B6 | B7 | B8 |
| Binary: | xx1x xx11 | xxxx xxxx | xxxx 1x00 | xxxx x1xx | xxxx xx11 | xxxx xxxx | xxxx xxxx | xxxx xxxx |

| | | | |
|-----------|-----------|-----------|-----------|
| B9 | B10 | B11 | B12 |
| xxxx xxxx | xxxx xxxx | xxxx xxxx | 1xxx xxxx |

The coding of EF_{UST} shall conform to the capabilities of the USIM used.

4.7.1.2 EF_{NASCONFIG} (Non Access Stratum Configuration)

Logically:

- NAS signalling priority value: 00
- NMO I Behaviour value: 00
- Attach with IMSI value: 00
- Minimum Periodic Search Timer value: 00
- Extended access barring value: 00
- Timer T3245 Behaviour value: 00

| | | | | | | | | | | |
|--------------|------------|------------|------------|------------|------------|------------|------------|------------|------------|------------|
| Byte: | B01 | B02 | B03 | B04 | B05 | B06 | B07 | B08 | B09 | B10 |
| Coding: | 80 | 01 | 00 | 81 | 01 | 00 | 82 | 01 | 00 | 83 |
| | B11 | B12 | B13 | B14 | B15 | B16 | B17 | B18 | | |
| | 01 | 00 | 84 | 01 | 00 | 85 | 01 | 00 | | |

4.8 Definition of Non Access Stratum Configuration of E-UTRAN/EPC UICC

In general the values of the UICC configuration are identical to the default UICC, with the following exceptions:

4.8.1 EF_{UST} (USIM Service Table)

Logically:

- Local Phone Book available
- User controlled PLMN selector available
- Fixed dialling numbers available
- Barred dialling numbers available
- The GSM Access available
- The Group Identifier level 1 and level 2 not available
- Service n° 33 (Packed Switched Domain) shall be set to '1'
- Enabled Services Table available
- EPS Mobility Management Information available
- Allowed CSG Lists and corresponding indications
- Non-Access Stratum configuration by USIM available

| | | | | | | | | |
|--------------|-----------|------------|------------|------------|-----------|-----------|-----------|-----------|
| Byte: | B1 | B2 | B3 | B4 | B5 | B6 | B7 | B8 |
| Binary: | xx1x xx11 | xxxx xxxx | xxxx 1x00 | xxxx x1xx | xxxx xx11 | xxxx xxxx | xxxx xxxx | xxxx xxxx |
| | B9 | B10 | B11 | B12 | | | | |
| | xxxx xxxx | xxxx xxxx | xx11 xxxx | 1xxx xxxx | | | | |

The coding of EF_{UST} shall conform with the capabilities of the USIM used.

4.8.2 EF_{EPSLOC1} (EPS Information)

Logically:

- GUTI: 24608100010266431122
- Last visited registered TAI: 246/081/0001
- EPS update status: not updated

| | | | | | | | | | | | |
|--------------|------------|------------|------------|------------|------------|------------|------------|-----------|-----------|------------|------------|
| Byte: | B1 | B2 | B3 | B4 | B5 | B6 | B7 | B8 | B9 | B10 | B11 |
| Hex: | 0B | F6 | 42 | 16 | 80 | 00 | 01 | 02 | 66 | 43 | 11 |
| | B12 | B13 | B14 | B15 | B16 | B17 | B18 | | | | |
| | 22 | 42 | 16 | 80 | 00 | 01 | 01 | | | | |

4.8.3 EF_{PLMNwACT} (User Controlled PLMN Selector with Access Technology)

Besides of the 8 mandatory PLMNwACT entries 4 optional PLMNwACT entries are defined according to TS 31.102 [4], clause 4.2.5. The Radio Access Technology identifiers are set either to E-UTRAN only, UTRAN only or GSM only.

Logically:

- 1st PLMN: 244 081 (MCC MNC)
- 1st ACT: E-UTRAN
- 2nd PLMN: 244 081
- 2nd ACT: GSM
- 3rd PLMN: 244 083

3rd ACT: E-UTRAN
 4th PLMN: 244 082
 4th ACT: GSM
 5th PLMN: 244 003
 5th ACT: E-UTRAN
 6th PLMN: 244 004
 6th ACT: UTRAN
 7th PLMN: 244 005
 7th ACT: UTRAN
 8th PLMN: 244 081
 8th ACT: UTRAN
 9th PLMN: 244 007
 9th ACT: UTRAN
 10th PLMN: 244 008
 10th ACT: E-UTRAN
 11th PLMN: 244 009
 11th ACT: UTRAN
 12th PLMN: 244 010
 12th ACT: E-UTRAN

| | | | | | | | | | | | | | | | |
|---------|-----|-----|-----|-----|-----|-----|-----|-----|-----|-----|-----|-----|-----|-----|-----|
| Coding: | B1 | B2 | B3 | B4 | B5 | B6 | B7 | B8 | B9 | B10 | B11 | B12 | B13 | B14 | B15 |
| Hex | 42 | 14 | 80 | 40 | 00 | 42 | 14 | 80 | 00 | 80 | 42 | 34 | 80 | 40 | 00 |
| | B16 | B17 | B18 | B19 | B20 | B21 | B22 | B23 | B24 | B25 | B26 | B27 | B28 | B29 | B30 |
| | 42 | 24 | 80 | 00 | 80 | 42 | 34 | 00 | 40 | 00 | 42 | 44 | 00 | 80 | 00 |
| | B31 | B32 | B33 | B34 | B35 | B36 | B37 | B38 | B39 | B40 | B41 | B42 | B43 | B44 | B45 |
| | 42 | 54 | 00 | 80 | 00 | 42 | 14 | 80 | 80 | 00 | 42 | 74 | 00 | 80 | 00 |
| | B46 | B47 | B48 | B49 | B50 | B51 | B52 | B53 | B54 | B55 | B56 | B57 | B58 | B59 | B60 |
| | 42 | 84 | 00 | 40 | 00 | 42 | 94 | 00 | 80 | 00 | 42 | 04 | 10 | 40 | 00 |

4.8.4 EF_{OPLMNwACT} (Operator Controlled PLMN Selector with Access Technology)

The Radio Access Technology identifier for the first PLMN is set to both UTRAN and GSM, the other remaining PLMNs to UTRAN only or E-UTRAN only.

Logically: 1st PLMN: 254 001 (MCC MNC)
 1st ACT: E-UTRAN
 2nd PLMN: 254 001
 2nd ACT: GSM
 3rd PLMN: 254 002
 3rd ACT: E-UTRAN
 4th PLMN: 254 003
 4th ACT: E-UTRAN
 5th PLMN: 254 004
 5th ACT: UTRAN
 6th PLMN: 254 005
 6th ACT: UTRAN
 7th PLMN: 254 006
 7th ACT: UTRAN
 8th PLMN: 254 007
 8th ACT: UTRAN

| | | | | | | | | | | |
|---------|-----|-----|-----|-----|-----|-----|-----|-----|-----|-----|
| Coding: | B01 | B02 | B03 | B04 | B05 | B06 | B07 | B08 | B09 | B10 |
| Hex | 52 | 14 | 00 | 40 | 00 | 52 | 14 | 00 | 00 | 80 |
| | B11 | B12 | B13 | B14 | B15 | B16 | B17 | B18 | B19 | B20 |
| | 52 | 24 | 00 | 40 | 00 | 52 | 34 | 00 | 40 | 00 |
| | B21 | B22 | B23 | B24 | B25 | B26 | B27 | B28 | B29 | B30 |
| | 52 | 44 | 00 | 80 | 00 | 52 | 54 | 00 | 80 | 00 |
| | B31 | B32 | B33 | B34 | B35 | B36 | B37 | B38 | B39 | B40 |
| | 52 | 64 | 00 | 80 | 00 | 52 | 74 | 00 | 80 | 00 |

4.8.5 EF_{ACSGL} (Allowed CSG Lists)

For testing 2 CSG lists are defined and stored together in record one.

Logically:

1st CSG list

PLMN: 246 081 (MCC MNC)
 1st CSG list 1st CSG Type indication 02
 1st CSG list 1st CSG HNB Name indication 02
 1st CSG list 1st CSG CSG ID: 02 (27bit)
 1st CSG list 2nd CSG Type indication 03
 1st CSG list 2nd CSG HNB Name indication 03
 1st CSG list 2nd CSG CSG ID:03 (27bit)

2nd CSG list

PLMN: 244 081 (MCC MNC)
 2nd CSG list 1st CSG Type indication 08
 2nd CSG list 1st CSG HNB Name indication 08
 2nd CSG list 1st CSG CSG ID: 08 (27bit)

| | | | | | | | | | | |
|---------|-----|-----|-----|-----|-----|-----|-----|-----|-----|-----|
| Byte: | B01 | B02 | B03 | B04 | B05 | B06 | B07 | B08 | B09 | B10 |
| Coding: | A0 | 15 | 80 | 03 | 42 | 16 | 80 | 81 | 06 | 02 |
| | B11 | B12 | B13 | B14 | B15 | B16 | B17 | B18 | B19 | B20 |
| | 02 | 00 | 00 | 00 | 5F | 81 | 06 | 03 | 03 | 00 |
| | B21 | B22 | B23 | B24 | B25 | B26 | B27 | B28 | B29 | B30 |
| | 00 | 00 | 7F | A0 | 0D | 80 | 03 | 42 | 14 | 80 |
| | B31 | B32 | B33 | B34 | B35 | B36 | B37 | B38 | B39 | .. |
| | 81 | 06 | 08 | 08 | 00 | 00 | 01 | 1F | FF | FF |
| | Bxx | | | | | | | | | |
| | FF | | | | | | | | | |

All other records are empty.

4.8.6 EF_{CSGT} (CSG Type)

Record 1:

Logically: Group ONE

| | | | | | | | | | | |
|---------|-----|-----|-----|-----|-----|-----|-----|-----|-----|-----|
| Byte: | B01 | B02 | B03 | B04 | B05 | B06 | B07 | B08 | B09 | B10 |
| Coding: | 89 | 13 | 80 | 00 | 47 | 00 | 72 | 00 | 6F | 00 |
| | B11 | B12 | B13 | B14 | B15 | B16 | B17 | B18 | B19 | B20 |
| | 75 | 00 | 70 | 00 | 20 | 00 | 4F | 00 | 4E | 00 |
| | B21 | B22 | B23 | B24 | B25 | B26 | B27 | B28 | B29 | B30 |
| | 45 | FF | FF | FF | FF | FF | FF | FF | FF | FF |

Record 2:

Logically: Group TWO

| | | | | | | | | | | |
|---------|-----|-----|-----|-----|-----|-----|-----|-----|-----|-----|
| Byte: | B01 | B02 | B03 | B04 | B05 | B06 | B07 | B08 | B09 | B10 |
| Coding: | 89 | 13 | 80 | 00 | 47 | 00 | 72 | 00 | 6F | 00 |
| | B11 | B12 | B13 | B14 | B15 | B16 | B17 | B18 | B19 | B20 |
| | 75 | 00 | 70 | 00 | 20 | 00 | 54 | 00 | 57 | 00 |
| | B21 | B22 | B23 | B24 | B25 | B26 | B27 | B28 | B29 | B30 |
| | 4F | FF | FF | FF | FF | FF | FF | FF | FF | FF |

Record 3:

Logically: Group THREE

| | | | | | | | | | | |
|---------|-----|-----|-----|-----|-----|-----|-----|-----|-----|-----|
| Byte: | B01 | B02 | B03 | B04 | B05 | B06 | B07 | B08 | B09 | B10 |
| Coding: | 89 | 17 | 80 | 00 | 47 | 00 | 72 | 00 | 6F | 00 |
| | B11 | B12 | B13 | B14 | B15 | B16 | B17 | B18 | B19 | B20 |
| | 75 | 00 | 70 | 00 | 20 | 00 | 54 | 00 | 48 | 00 |
| | B21 | B22 | B23 | B24 | B25 | B26 | B27 | B28 | B29 | B30 |
| | 52 | 00 | 45 | 00 | 45 | FF | FF | FF | FF | FF |

Record 4:

Logically: Group FOUR

| | | | | | | | | | | |
|---------|-----|-----|-----|-----|-----|-----|-----|-----|-----|-----|
| Byte: | B01 | B02 | B03 | B04 | B05 | B06 | B07 | B08 | B09 | B10 |
| Coding: | 89 | 15 | 80 | 00 | 47 | 00 | 72 | 00 | 6F | 00 |
| | B11 | B12 | B13 | B14 | B15 | B16 | B17 | B18 | B19 | B20 |
| | 75 | 00 | 70 | 00 | 20 | 00 | 46 | 00 | 4F | 00 |
| | B21 | B22 | B23 | B24 | B25 | B26 | B27 | B28 | B29 | B30 |
| | 55 | 00 | 52 | FF | FF | FF | FF | FF | FF | FF |

Record 5:

Logically: Group FIVE

| | | | | | | | | | | |
|---------|-----|-----|-----|-----|-----|-----|-----|-----|-----|-----|
| Byte: | B01 | B02 | B03 | B04 | B05 | B06 | B07 | B08 | B09 | B10 |
| Coding: | 89 | 15 | 80 | 00 | 47 | 00 | 72 | 00 | 6F | 00 |
| | B11 | B12 | B13 | B14 | B15 | B16 | B17 | B18 | B19 | B20 |
| | 75 | 00 | 70 | 00 | 20 | 00 | 46 | 00 | 49 | 00 |
| | B21 | B22 | B23 | B24 | B25 | B26 | B27 | B28 | B29 | B30 |
| | 56 | 00 | 45 | FF | FF | FF | FF | FF | FF | FF |

Record 6:

Logically: Group SIX

| | | | | | | | | | | |
|---------|-----|-----|-----|-----|-----|-----|-----|-----|-----|-----|
| Byte: | B01 | B02 | B03 | B04 | B05 | B06 | B07 | B08 | B09 | B10 |
| Coding: | 89 | 13 | 80 | 00 | 47 | 00 | 72 | 00 | 6F | 00 |
| | B11 | B12 | B13 | B14 | B15 | B16 | B17 | B18 | B19 | B20 |
| | 75 | 00 | 70 | 00 | 20 | 00 | 53 | 00 | 49 | 00 |
| | B21 | B22 | B23 | B24 | B25 | B26 | B27 | B28 | B29 | B30 |
| | 58 | FF | FF | FF | FF | FF | FF | FF | FF | FF |

Record 7:

Logically: Group SEVEN

| | | | | | | | | | | |
|---------|-----|-----|-----|-----|-----|-----|-----|-----|-----|-----|
| Byte: | B01 | B02 | B03 | B04 | B05 | B06 | B07 | B08 | B09 | B10 |
| Coding: | 89 | 17 | 80 | 00 | 47 | 00 | 72 | 00 | 6F | 00 |
| | B11 | B12 | B13 | B14 | B15 | B16 | B17 | B18 | B19 | B20 |
| | 75 | 00 | 70 | 00 | 20 | 00 | 53 | 00 | 45 | 00 |
| | B21 | B22 | B23 | B24 | B25 | B26 | B27 | B28 | B29 | B30 |
| | 56 | 00 | 45 | 00 | 4E | FF | FF | FF | FF | FF |

Record 8:

Logically: Group EIGHT

| | | | | | | | | | | |
|---------|-----|-----|-----|-----|-----|-----|-----|-----|-----|-----|
| Byte: | B01 | B02 | B03 | B04 | B05 | B06 | B07 | B08 | B09 | B10 |
| Coding: | 89 | 17 | 80 | 00 | 47 | 00 | 72 | 00 | 6F | 00 |
| | B11 | B12 | B13 | B14 | B15 | B16 | B17 | B18 | B19 | B20 |
| | 75 | 00 | 70 | 00 | 20 | 00 | 45 | 00 | 49 | 00 |
| | B21 | B22 | B23 | B24 | B25 | B26 | B27 | B28 | B29 | B30 |
| | 47 | 00 | 48 | 00 | 54 | FF | FF | FF | FF | FF |

4.8.7 EF_{HNB}N (Home (e)NodeB Name)

Record 1:

Logically: Home ONE

| | | | | | | | | | | |
|---------|-----|-----|-----|-----|-----|-----|-----|-----|-----|-----|
| Byte: | B01 | B02 | B03 | B04 | B05 | B06 | B07 | B08 | B09 | B10 |
| Coding: | 80 | 11 | 80 | 00 | 48 | 00 | 6F | 00 | 6D | 00 |
| | B11 | B12 | B13 | B14 | B15 | B16 | B17 | B18 | B19 | B20 |
| | 65 | 00 | 20 | 00 | 4F | 00 | 4E | 00 | 45 | FF |
| | B21 | B22 | B23 | B24 | B25 | B26 | B27 | B28 | B29 | B30 |
| | FF | FF | FF | FF | FF | FF | FF | FF | FF | FF |

Record 2:

Logically: Home TWO

| | | | | | | | | | | |
|---------|-----|-----|-----|-----|-----|-----|-----|-----|-----|-----|
| Byte: | B01 | B02 | B03 | B04 | B05 | B06 | B07 | B08 | B09 | B10 |
| Coding: | 80 | 11 | 80 | 00 | 48 | 00 | 6F | 00 | 6D | 00 |
| | B11 | B12 | B13 | B14 | B15 | B16 | B17 | B18 | B19 | B20 |
| | 65 | 00 | 20 | 00 | 54 | 00 | 57 | 00 | 4F | FF |
| | B21 | B22 | B23 | B24 | B25 | B26 | B27 | B28 | B29 | B30 |
| | FF | FF | FF | FF | FF | FF | FF | FF | FF | FF |

Record 3:

Logically: Home THREE

| | | | | | | | | | | |
|---------|-----|-----|-----|-----|-----|-----|-----|-----|-----|-----|
| Byte: | B01 | B02 | B03 | B04 | B05 | B06 | B07 | B08 | B09 | B10 |
| Coding: | 80 | 15 | 80 | 00 | 48 | 00 | 6F | 00 | 6D | 00 |
| | B11 | B12 | B13 | B14 | B15 | B16 | B17 | B18 | B19 | B20 |
| | 65 | 00 | 20 | 00 | 54 | 00 | 48 | 00 | 52 | 00 |
| | B21 | B22 | B23 | B24 | B25 | B26 | B27 | B28 | B29 | B30 |
| | 45 | 00 | 45 | FF | FF | FF | FF | FF | FF | FF |

Record 4:

Logically: Home FOUR

| | | | | | | | | | | |
|---------|-----|-----|-----|-----|-----|-----|-----|-----|-----|-----|
| Byte: | B01 | B02 | B03 | B04 | B05 | B06 | B07 | B08 | B09 | B10 |
| Coding: | 80 | 13 | 80 | 00 | 48 | 00 | 6F | 00 | 6D | 00 |
| | B11 | B12 | B13 | B14 | B15 | B16 | B17 | B18 | B19 | B20 |
| | 65 | 00 | 20 | 00 | 46 | 00 | 4F | 00 | 55 | 00 |
| | B21 | B22 | B23 | B24 | B25 | B26 | B27 | B28 | B29 | B30 |
| | 52 | FF | FF | FF | FF | FF | FF | FF | FF | FF |

Record 5:

Logically: Home FIVE

| | | | | | | | | | | |
|---------|-----|-----|-----|-----|-----|-----|-----|-----|-----|-----|
| Byte: | B01 | B02 | B03 | B04 | B05 | B06 | B07 | B08 | B09 | B10 |
| Coding: | 80 | 13 | 80 | 00 | 48 | 00 | 6F | 00 | 6D | 00 |
| | B11 | B12 | B13 | B14 | B15 | B16 | B17 | B18 | B19 | B20 |
| | 65 | 00 | 20 | 00 | 46 | 00 | 49 | 00 | 56 | 00 |
| | B21 | B22 | B23 | B24 | B25 | B26 | B27 | B28 | B29 | B30 |
| | 45 | FF | FF | FF | FF | FF | FF | FF | FF | FF |

Record 6:

Logically: Home SIX

| | | | | | | | | | | |
|---------|-----|-----|-----|-----|-----|-----|-----|-----|-----|-----|
| Byte: | B01 | B02 | B03 | B04 | B05 | B06 | B07 | B08 | B09 | B10 |
| Coding: | 80 | 11 | 80 | 00 | 48 | 00 | 6F | 00 | 6D | 00 |
| | B11 | B12 | B13 | B14 | B15 | B16 | B17 | B18 | B19 | B20 |
| | 65 | 00 | 20 | 00 | 53 | 00 | 49 | 00 | 58 | FF |
| | B21 | B22 | B23 | B24 | B25 | B26 | B27 | B28 | B29 | B30 |
| | FF | FF | FF | FF | FF | FF | FF | FF | FF | FF |

Record 7:

Logically: Home SEVEN

| | | | | | | | | | | |
|---------|-----|-----|-----|-----|-----|-----|-----|-----|-----|-----|
| Byte: | B01 | B02 | B03 | B04 | B05 | B06 | B07 | B08 | B09 | B10 |
| Coding: | 80 | 15 | 80 | 00 | 48 | 00 | 6F | 00 | 6D | 00 |
| | B11 | B12 | B13 | B14 | B15 | B16 | B17 | B18 | B19 | B20 |
| | 65 | 00 | 20 | 00 | 53 | 00 | 45 | 00 | 56 | 00 |
| | B21 | B22 | B23 | B24 | B25 | B26 | B27 | B28 | B29 | B30 |
| | 45 | 00 | 4E | FF | FF | FF | FF | FF | FF | FF |

Record 8:

Logically: Home EIGHT

| | | | | | | | | | | |
|---------|-----|-----|-----|-----|-----|-----|-----|-----|-----|-----|
| Byte: | B01 | B02 | B03 | B04 | B05 | B06 | B07 | B08 | B09 | B10 |
| Coding: | 80 | 15 | 80 | 00 | 48 | 00 | 6F | 00 | 6D | 00 |
| | B11 | B12 | B13 | B14 | B15 | B16 | B17 | B18 | B19 | B20 |
| | 65 | 00 | 20 | 00 | 45 | 00 | 49 | 00 | 47 | 00 |
| | B21 | B22 | B23 | B24 | B25 | B26 | B27 | B28 | B29 | B30 |
| | 48 | 00 | 54 | FF | FF | FF | FF | FF | FF | FF |

4.8.8 EF_{EPSNSC} (EPS NAS Security Context)

Logically: Key Set Identifier KSI_{ASME}: '07' (no key available)
 ASME Key (KSI_{ASME}): 32 byte key, any value 'FF' (not available)
 Uplink NAS count: '00'
 Downlink NAS count: '01'
 Identifiers of selected NAS '01'
 integrity and encryption
 algorithm

| | | | | | | | | | | |
|---------|-----|-----|-----|-----|-----|-----|-----|-----|-----|-----|
| Byte: | B1 | B2 | B3 | B4 | B5 | B6 | B7 | B8 | ... | B39 |
| Coding: | A0 | 34 | 80 | 01 | 07 | 81 | 20 | xx | ... | xx |
| | B40 | B41 | B42 | B43 | B44 | B45 | B46 | B47 | B48 | B49 |
| | 82 | 04 | 00 | 00 | 00 | 00 | 83 | 04 | 00 | 00 |
| | B50 | B51 | B52 | B53 | B54 | | | | | |
| | 00 | 01 | 84 | 01 | 01 | | | | | |

4.8.9 EF_{NASCONFIG} (Non Access Stratum Configuration)

Logically:

| | |
|--|---|
| NAS signalling priority value: | Reserved (NAS signalling low priority is not used) |
| NMO I Behaviour value: | "NMO I, Network Mode of Operation I" indication is not used |
| Attach with IMSI value: | normal behaviour is applied |
| Minimum Periodic Search Timer value: | 00 |
| Extended access barring value: | extended access barring is not applied for the UE |
| Timer T3245 Behaviour value: | T3245 not used |
| Override NAS signalling low priority: | Indicates that the UE cannot override the NAS signalling low priority indicator |
| Override Extended access barring: | Indicates that the UE cannot override extended access barring |
| Fast First Higher Priority PLMN Search: | Indicates that the Fast First Higher Priority PLMN Search is not enabled |
| EUTRA Disabling Allowed For EMM Cause15: | disabled |
| SM_RetryWaitTime: | 00 |
| SM_RetryAtRATChange: | UE is allowed to retry the corresponding ESM procedure in S1 mode if an SM procedure was rejected in A/Gb or Iu mode, and to retry the corresponding SM procedure in A/Gb or Iu mode if an ESM procedure was rejected in S1 mode. |

| Byte: | B01 | B02 | B03 | B04 | B05 | B06 | B07 | B08 | B09 | B10 |
|---------|-----|-----|-----|-----|-----|-----|-----|-----|-----|-----|
| Coding: | 80 | 01 | 00 | 81 | 01 | 00 | 82 | 01 | 00 | 83 |
| | B11 | B12 | B13 | B14 | B15 | B16 | B17 | B18 | B19 | B20 |
| | 01 | 00 | 84 | 01 | 00 | 85 | 01 | 00 | 86 | 01 |
| | B21 | B22 | B23 | B24 | B25 | B26 | B27 | B28 | B29 | B30 |
| | 00 | 87 | 01 | 00 | 88 | 01 | 00 | 89 | 01 | 00 |
| | B31 | B32 | B33 | B34 | B35 | B36 | | | | |
| | 8A | 01 | 00 | 8B | 01 | 00 | | | | |

4.9 Definition of 5G-NR UICC

The 5G-NR test cases require a different configuration than the one described in clause 4.1. For that purpose, a default 5G-NR UICC is defined. In general, the values of the 5G-NR UICC are identical to the default UICC, with the following exceptions:

4.9.1 EF_{UST} (USIM Service Table)

Logically:

- User controlled PLMN selector available
- Fixed dialling numbers available
- The GSM Access available
- The Group Identifier level 1 and level 2 not available
- Service n 33 (Packed Switched Domain) shall be set to '1'
- Enabled Services Table available
- EPS Mobility Management Information available
- Allowed CSG Lists and corresponding indications available
- 5GS Mobility Management Information available
- 5G Security Parameters available

Subscription identifier privacy support available

SUCI calculation by USIM not available

| | | | | | | | | |
|---------|-----------|------------|------------|-----------|------------|-----------|-----------|-----------|
| Byte: | B1 | B2 | B3 | B4 | B5 | B6 | B7 | B8 |
| Binary: | xxxx xx1x | xxxx xxxx | xxxx 1x00 | xxxx x1xx | xxxx xx11 | xxxx xxxx | xxxx xxxx | xxxx xxxx |
| | B9 | B10 | B11 | | B16 | | | |
| | xxxx xxxx | xxxx xxxx | xx11 xxxx | | xxx0 111x | | | |

4.9.2 EF_{IMSI} (IMSI)

Logically: 246081357935793

| | | | | | | | | | |
|----------------|-----------|-----------|-----------|-----------|-----------|-----------|-----------|-----------|-----------|
| Coding: | B1 | B2 | B3 | B4 | B5 | B6 | B7 | B8 | B9 |
| Hex | 08 | 29 | 64 | 80 | 31 | 75 | 39 | 75 | 39 |

4.9.3 EF_{5GS3GPPLOCI} (5GS 3GPP location information)

Logically:

5G-GUTI: FF FF FF FF FF FF FF FF FF FF

TAI: 246 081 000000

5GS update status: 5U2 NOT UPDATED

| | | | | | | | | |
|----------------|------------|------------|------------|------------|------------|------------|------------|------------|
| Coding: | B1 | B2 | B3 | B4 | B5 | B6 | B7 | B8 |
| Hex | FF | FF | FF | FF | FF | FF | FF | FF |
| | B9 | B10 | B11 | B12 | B13 | B14 | B15 | B16 |
| | FF | FF | FF | FF | FF | 42 | 16 | 80 |
| | B17 | B18 | B19 | B20 | | | | |
| | 00 | 00 | 00 | 01 | | | | |

4.9.4 EF_{SUCI_Calc_Info} (Subscription Concealed Identifier Calculation Information EF)

Logically:

Protection Scheme Identifier List data object

Protection Scheme Identifier 1 – ECIES scheme profile B

Key Index 1: 1

Protection Scheme Identifier 2 – ECIES scheme profile A

Key Index 2: 2

Protection Scheme Identifier 3 – null-scheme

Key Index 3: 0

Home Network Public Key List data object

Home Network Public Key 1 Identifier: 27

Home Network Public Key 1:

- 04 72 DA 71 97 62 34 CE 83 3A 69 07 42 58 67 B8 2E 07 4D 44 EF 90 7D FB 4B 3E 21 C1 C2 25 6E
BC D1 5A 7D ED 52 FC BB 09 7A 4E D2 50 E0 36 C7 B9 C8 C7 00 4C 4E ED C4 F0 68 CD 7B F8 D3
F9 00 E3 B4

Home Network Public Key 2 Identifier: 30

Home Network Public Key 2:

- - 5A 8D 38 86 48 20 19 7C 33 94 B9 26 13 B2 0B 91 63 3C BD 89 71 19 27 3B F8 E4 A6 F4 EE C0
A6 50

| Coding: | B1 | B2 | B3 | B4 | B5 | B6 | B7 | B8 |
|----------------|-------------|-------------|-------------|-------------|-------------|-------------|-------------|-------------|
| Hex | A0 | 06 | 02 | 01 | 01 | 02 | 00 | 00 |
| | B9 | B10 | B11 | B12 | B13 | B14 | B15 | B16 |
| | A1 | 6B | 80 | 01 | 1B | 81 | 41 | 04 |
| | B17 | B18 | B19 | B20 | B21 | B22 | B23 | B24 |
| | 72 | DA | 71 | 97 | 62 | 34 | CE | 83 |
| | B25 | B26 | B27 | B28 | B29 | B30 | B31 | B32 |
| | 3A | 69 | 07 | 42 | 58 | 67 | B8 | 2E |
| | B33 | B34 | B35 | B36 | B37 | B38 | B39 | B40 |
| | 07 | 4D | 44 | EF | 90 | 7D | FB | 4B |
| | B41 | B42 | B43 | B44 | B45 | B46 | B47 | B48 |
| | 3E | 21 | C1 | C2 | 25 | 6E | BC | D1 |
| | B49 | B50 | B51 | B52 | B53 | B54 | B55 | B56 |
| | 5A | 7D | ED | 52 | FC | BB | 09 | 7A |
| | B57 | B58 | B59 | B60 | B61 | B62 | B63 | B64 |
| | 4E | D2 | 50 | E0 | 36 | C7 | B9 | C8 |
| | B65 | B66 | B67 | B68 | B69 | B70 | B71 | B72 |
| | C7 | 00 | 4C | 4E | ED | C4 | F0 | 68 |
| | B73 | B74 | B75 | B76 | B77 | B78 | B79 | B80 |
| | CD | 7B | F8 | D3 | F9 | 00 | E3 | B4 |
| | B81 | B82 | B83 | B84 | B85 | B86 | B87 | B88 |
| | 80 | 01 | 1E | 81 | 20 | 5A | 8D | 38 |
| | B89 | B90 | B91 | B92 | B93 | B94 | B95 | B96 |
| | 86 | 48 | 20 | 19 | 7C | 33 | 94 | B9 |
| | B97 | B98 | B99 | B100 | B101 | B102 | B103 | B104 |
| | 26 | 13 | B2 | 0B | 91 | 63 | 3C | BD |
| | B105 | B106 | B107 | B108 | B109 | B110 | B111 | B112 |
| | 89 | 71 | 19 | 27 | 3B | F8 | E4 | A6 |
| | B113 | B114 | B115 | B116 | B117 | | | |
| | F4 | EE | C0 | A6 | 50 | | | |

4.9.5 $EF_{\text{Routing_Indicator}}$ (Routing Indicator EF)

Logically:

Routing Indicator: 17

| Coding: | B1 | B2 | B3 | B4 |
|----------------|-----------|-----------|-----------|-----------|
| Hex | 71 | FF | FF | FF |

5 Subscription related tests

5.1 IMSI / TMSI handling

5.1.1 UE identification by short IMSI

5.1.1.1 Definition and applicability

The IMSI is used for unique identification of the UE by UTRAN/ a GERAN. The IMSI is stored in the USIM and read during the UICC-Terminal initialisation procedure.

5.1.1.2 Conformance requirement

After successful completion of the RRC Connection Establishment procedure (in case of Terminals accessing UTRAN) respectively after receipt of an IMMEDIATE ASSIGNMENT message (in case of a Terminal accessing a GERAN) the UE shall send PAGING RESPONSE/ ATTACH REQUEST containing the IMSI of the USIM, which is less than the maximum length.

Reference:

- TS 31.102 [4], clauses 5.1.1 and 5.2.2;
- TS 24.008 [16], clause 10.5.1.4 and 4.7.9.1.2;
- ETSI TS 102 221 [5], clause 14.1.1.

5.1.1.3 Test purpose

- 1) To verify that the Terminal uses the IMSI of the USIM.
- 2) To verify that the Terminal can handle an IMSI of less than the maximum length.
- 3) To verify that the READ EF_{IMSI} command is performed correctly by the terminal

5.1.1.4 Method of test

5.1.1.4.1 Initial conditions

The USS (in case of a Terminal accessing UTRAN) / SS (in case of a Terminal accessing a GERAN) transmits on the BCCH, with the following network parameters:

- Attach/detach: disabled.
- LAI (MCC/MNC/LAC): 246/081/0001.
- RAI (MCC/MNC/LAC/RAC): 246/081/0001/05. (only for UTRAN cell)
- Access control: unrestricted.

The default UICC is installed into the Terminal and the UE is powered on. In case PS is supported and active the ME performs a GPRS attach procedure, this will be accepted by the USS.

In case of a Terminal accessing UTRAN "Expected Sequence A" and in case of a Terminal accessing a GERAN "Expected Sequence B" shall be performed.

5.1.1.4.2 Procedure

Expected Sequence A:

- a) The USS sends PAGING TYPE 1 in the CS domain if supported by the ME or where CS is not supported by the ME, in PS domain to the UE using the IMSI stored in the USIM.
- b) After receipt of a RRC CONNECTION REQUEST from the UE, the USS sends RRC CONNECTION SETUP to the UE, followed by RRC CONNECTION SETUP COMPLETE sent by the UE to the USS.
- c) After receipt of a PAGING RESPONSE in case paging in CS domain or an ATTACH REQUEST in case of PS domain from the UE, the USS sends RRC CONNECTION RELEASE to the UE, followed by RRC CONNECTION RELEASE COMPLETE sent by the UE to the USS.

Expected Sequence B:

- a) The SS sends PAGING REQUEST to the UE using the IMSI stored in the USIM.
- b) After receipt of a CHANNEL REQUEST from the UE, the SS sends IMMEDIATE ASSIGNMENT to the UE.
- c) After receipt of a PAGING RESPONSE from the UE, the SS sends CHANNEL RELEASE to the UE.

5.1.1.5 Acceptance criteria

After step b) the UE shall send PAGING RESPONSE or ATTACH REQUEST to the USS/SS containing the IMSI stored in the USIM.

5.1.2 UE identification by short IMSI using a 2 digit MNC

5.1.2.1 Definition and applicability

In some networks the IMSI identifying the UTRAN/ GERAN can be consistence of a 2 digit MNC. The IMSI is stored in the USIM and read during the UICC-Terminal initialisation procedure.

5.1.2.2 Conformance requirement

After successful completion of the RRC Connection Establishment procedure (in case of Terminals accessing UTRAN) respectively after receipt of an IMMEDIATE ASSIGNMENT message (in case of a Terminal accessing a GERAN) the UE shall send PAGING RESPONSE/ ATTACH REQUEST containing the IMSI of the USIM.

Reference:

- TS 31.102 [4], clause 4.2.18;
- TS 24.008 [16], clause 10.5.1.4 and 4.7.9.1.2.

5.1.2.3 Test purpose

- 1) To verify that the Terminal can handle an IMSI consistence of a 2 digit MNC.

5.1.2.4 Method of test

5.1.2.4.1 Initial conditions

The USS (in case of a Terminal accessing UTRAN) / SS (in case of a Terminal accessing a GERAN) transmits on the BCCH, with the following network parameters:

- Attach/detach: disabled.
- LAI (MCC/MNC/LAC): 246/81/0001.
- RAI (MCC/MNC/LAC/RAC): 246/81/0001/05. (only for UTRAN cell)
- Access control: unrestricted.

The default UICC is used with the following exception:

EF_{LOC}I (Location Information)

Logically: LAI-MCC: 246
 LAI-MNC: 81
 LAI-LAC: 0001
 TMSI: "FF .. FF"

| | | | | | | | | | | | |
|---------|----|----|----|----|----|----|----|----|----|-----|-----|
| Coding: | B1 | B2 | B3 | B4 | B5 | B6 | B7 | B8 | B9 | B10 | B11 |
| Hex | FF | FF | FF | FF | 42 | F6 | 18 | 00 | 01 | FF | 00 |

EF_{IMSI} (IMSI)

Logically: 246813579

| | | | | | | | | | |
|---------|----|----|----|----|----|----|----|----|----|
| Coding: | B1 | B2 | B3 | B4 | B5 | B6 | B7 | B8 | B9 |
| Hex | 05 | 29 | 64 | 18 | 53 | 97 | FF | FF | FF |

EF_{AD} (Administrative Data)

Logically: Normal operation
 OFM to be deactivated by the Terminal
 MNC: 2 digit

| | | | | |
|---------|----|----|----|----|
| Coding: | B1 | B2 | B3 | B4 |
| Hex | 00 | 00 | 00 | 02 |

The UICC is installed into the Terminal and the UE is powered on. In case PS is supported and active the ME performs a GPRS attach procedure, this will be accepted by the USS.

In case of a Terminal accessing UTRAN "Expected Sequence A" and in case of a Terminal accessing a GERAN "Expected Sequence B" shall be performed.

5.1.2.4.2 Procedure

Expected Sequence A:

- The USS sends PAGING TYPE 1 in the CS domain if supported by the ME or where CS is not supported by the ME, in PS domain to the UE using the IMSI stored in the USIM.
- After receipt of a RRC CONNECTION REQUEST from the UE, the USS sends RRC CONNECTION SETUP to the UE, followed by RRC CONNECTION SETUP COMPLETE sent by the UE to the USS.
- After receipt of a PAGING RESPONSE in the case of paging in CS domain or an ATTACH REQUEST in the case of PS domain from the UE, the USS sends RRC CONNECTION RELEASE to the UE, followed by RRC CONNECTION RELEASE COMPLETE sent by the UE to the USS.

Expected Sequence B:

- The SS sends PAGING REQUEST to the UE using the IMSI stored in the USIM.
- After receipt of a CHANNEL REQUEST from the UE, the SS sends IMMEDIATE ASSIGNMENT to the UE.
- After receipt of a PAGING RESPONSE from the UE, the SS sends CHANNEL RELEASE to the UE.

5.1.2.5 Acceptance criteria

After step b) the UE shall send PAGING RESPONSE or ATTACH REQUEST to the USS/SS containing the IMSI stored in the USIM.

5.1.3 UE identification by "short" TMSI

5.1.3.1 Definition and applicability

The TMSI is temporarily used for identification of the UE by UTRAN/ a GERAN. It will have been previously assigned by the network. The TMSI is stored in the USIM by the Terminal and read during the USIM-Terminal initialisation procedure.

NOTE: According to TS 23.003 [14], clause 2.4, a TMSI always consists of 8 digits (4 bytes). With this tests the handling of a TMSI with leading zeros will be tested. The term "short" TMSI is used in order to distinguish between the tests as defined in clauses 5.1.3 and 5.1.4.

5.1.3.2 Conformance requirement

After successful completion of the RRC Connection Establishment procedure (in case of Terminals accessing UTRAN) respectively after receipt of an IMMEDIATE ASSIGNMENT message (in case of a Terminal accessing a GERAN) the UE shall send PAGING RESPONSE containing the TMSI of the USIM. According to clause 10.3.1.17 in TS 25.331 [20] the TMSI has a fixed length of 32 bit (8 digits) when used inside the PAGING TYPE 1/ PAGING REQUEST message.

Reference:

- TS 31.102 [4], clauses 5.1.1 and 5.2.2;
- TS 24.008 [16], clause 10.5.1.4.
- TS 25.331 [20], clause 10.3.1.17

5.1.3.3 Test purpose

- 1) To verify that the Terminal uses the TMSI stored in the USIM.
- 2) To verify that the Terminal can handle a TMSI of less than maximum length.

5.1.3.4 Method of test

5.1.3.4.1 Initial conditions

The USS (in case of a Terminal accessing UTRAN) / SS (in case of a Terminal accessing a GERAN) transmits on the BCCH, with the following network parameters:

- Attach/detach: disabled.
- LAI (MCC/MNC/LAC): 246/081/0001.
- Access control: unrestricted.

The default UICC is used with the following exception:

EF_{LocI} (Location Information)

Logically: LAI-MCC: 246
 LAI-MNC: 081
 LAI-LAC: 0001
 TMSI: "00002143"

| | | | | | | | | | | | |
|---------|----|----|----|----|----|----|----|----|----|-----|-----|
| Coding: | B1 | B2 | B3 | B4 | B5 | B6 | B7 | B8 | B9 | B10 | B11 |
| Hex | 00 | 00 | 21 | 43 | 42 | 16 | 80 | 00 | 01 | FF | 00 |

The UICC is installed into the Terminal and the UE is powered on.

In case of a Terminal accessing UTRAN "Expected Sequence A" and in case of a Terminal accessing a GERAN "Expected Sequence B" shall be performed.

5.1.3.4.2 Procedure

Expected Sequence A:

- a) The USS sends PAGING TYPE 1 to the UE using the TMSI stored in the USIM matching the required length of 8 digits.
- b) After receipt of a RRC CONNECTION REQUEST from the UE, the USS sends RRC CONNECTION SETUP to the UE, followed by RRC CONNECTION SETUP COMPLETE sent by the UE to the USS.
- c) After receipt of a PAGING RESPONSE from the UE, the USS sends RRC CONNECTION RELEASE to the UE, followed by RRC CONNECTION RELEASE COMPLETE sent by the UE to the USS.

Expected Sequence B:

- a) The SS sends PAGING REQUEST to the UE using the TMSI stored in the USIM matching the required length of 8 digits.
- b) After receipt of a CHANNEL REQUEST from the UE, the SS sends IMMEDIATE ASSIGNMENT to the UE.
- c) After receipt of a PAGING RESPONSE from the UE, the SS sends CHANNEL RELEASE to the UE.

5.1.3.5 Acceptance criteria

After step b) the UE shall send PAGING RESPONSE to the USS/SS containing the TMSI stored in the USIM.

5.1.4 UE identification by "long" TMSI

5.1.4.1 Definition and applicability

The TMSI is temporarily used for identification of the UE by UTRAN/ a GERAN. It will have been previously assigned by the network. The TMSI is stored in the USIM by the Terminal and read during the USIM-Terminal initialisation procedure.

NOTE: According to TS 23.003 [14], clause 2.4, a TMSI always consists of 8 digits (4 bytes). With this tests the handling of a new assigned TMSI will be tested. The term "long" TMSI is used in order to distinguish between the tests as defined in clauses 5.1.3 and 5.1.4.

5.1.4.2 Conformance requirement

After successful completion of the RRC Connection Establishment procedure (in case of Terminals accessing UTRAN) respectively after receipt of an IMMEDIATE ASSIGNMENT message (in case of a Terminal accessing a GERAN) the UE shall send PAGING RESPONSE containing the correct TMSI stored in the USIM.

According to clause 10.3.1.17 in TS 25.331 [20] the TMSI has a fixed length of 32 bit (8 digits) when used inside the PAGING TYPE 1/PAGING REQUEST message.

Reference:

- TS 31.102 [4], clauses 5.1.1 and 5.2.2;
- TS 24.008 [16], clause 10.5.1.4.
- TS 25.331 [20], clause 10.3.1.17

5.1.4.3 Test purpose

- 1) To verify that the Terminal uses the TMSI stored in the USIM.
- 2) To verify that the Terminal can handle a TMSI of maximum length.

- 3) To verify that the Terminal does not respond to page requests containing a previous TMSI.

5.1.4.4 Method of test

5.1.4.4.1 Initial conditions

Prior to this test, the Terminal shall have been operated with a USIM containing TMSI "2143". This may be achieved by executing the previous test (5.1.3) prior to this test. Only under this condition will test purpose 3) be verified.

The USS (in case of a Terminal accessing UTRAN) / SS (in case of a Terminal accessing a GERAN) transmits on the BCCH, with the following network parameters:

- Attach/detach: disabled.
- LAI (MCC/MNC/LAC): 246/081/0001.
- Access control: unrestricted.

The default UICC is used with the following exception:

EF_{LOC1} (Location Information)

Logically: LAI-MCC: 246
 LAI-MNC: 081
 LAI-LAC: 0001
 TMSI: "21430000"

| | | | | | | | | | | | |
|---------|----|----|----|----|----|----|----|----|----|-----|-----|
| Coding: | B1 | B2 | B3 | B4 | B5 | B6 | B7 | B8 | B9 | B10 | B11 |
| Hex | 21 | 43 | 00 | 00 | 42 | 16 | 80 | 00 | 01 | FF | 00 |

The UICC is installed into the Terminal and the UE is powered on.

In case of a Terminal accessing UTRAN "Expected Sequence A" and in case of a Terminal accessing a GERAN "Expected Sequence B" shall be performed.

5.1.4.4.2 Procedure

Expected Sequence A:

- a) The USS sends PAGING TYPE 1 to the UE using the TMSI "00002143".
- b) The USS sends PAGING TYPE 1 to the UE using the TMSI stored in the USIM.
- c) After receipt of a RRC CONNECTION REQUEST from the UE, the USS sends RRC CONNECTION SETUP to the UE, followed by RRC CONNECTION SETUP COMPLETE sent by the UE to the USS.
- d) After receipt of a PAGING RESPONSE from the UE, the USS sends RRC CONNECTION RELEASE to the UE, followed by RRC CONNECTION RELEASE COMPLETE sent by the UE to the USS.

Expected Sequence B:

- a) The SS sends PAGING REQUEST to the UE using the TMSI "00002143".
- b) The SS sends PAGING REQUEST to the UE using the TMSI stored in the USIM.
- c) After receipt of a CHANNEL REQUEST from the UE, the SS sends IMMEDIATE ASSIGNMENT to the UE.
- d) After receipt of a PAGING RESPONSE from the UE, the SS sends CHANNEL RELEASE to the UE.

5.1.4.5 Acceptance criteria

- 1) After step a) the UE shall not respond to the PAGING TYPE 1 respectively to the PAGING REQUEST.
- 2) After step c) the UE shall send PAGING RESPONSE to the USS/ SS containing the TMSI stored in the USIM.

5.1.5 UE identification by long IMSI, TMSI updating and key set identifier assignment

5.1.5.1 Definition and applicability

The IMSI and TMSI are used for identification of the UE by UTRAN/ a GERAN. They are read from the USIM during the USIM-Terminal initialisation procedure. Within the authentication procedure the UTRAN sends a key set identifier respectively a GERAN sends a ciphering key sequence number to the UE. In addition the network may allocate a new TMSI to the UE. Key set identifier and TMSI are stored in the USIM after UTRAN call termination and/or at a 3G session termination. Ciphering key sequence number and TMSI are stored in the USIM after GERAN call termination and/or at a 3G session termination.

NOTE: According to TS 24.008 [16] the term KSI may be used instead of the term ciphering key sequence number which is used inside the MM message AUTHENTICATION REQUEST.

5.1.5.2 Conformance requirement

- 1) After successful completion of the RRC Connection Establishment procedure (in case of Terminals accessing UTRAN) respectively after receipt of an IMMEDIATE ASSIGNMENT message (in case of a Terminal accessing a GERAN) the UE shall send PAGING RESPONSE containing the correct IMSI stored in the USIM.

Reference:

- TS 31.102 [4], clauses 5.1.1 and 5.2.2;
- TS 24.008 [16], clause 10.5.1.4.

- 2) After call termination the USIM shall contain the key set identifier (ciphering key sequence number) and TMSI received by the UE during the authentication and TMSI reallocation procedures.

Reference:

- TS 31.102 [4], clauses 5.1.2, 5.2.5 and 5.2.6;
- TS 21.111 [19], clause 10.1.
- TS 24.008 [16], clause 4.3.2.4.

- 3) After call termination the Terminal shall have updated EFLOCI.

Reference:

- ETSI TS 102 221 [5], clause 14.1.2.

5.1.5.3 Test purpose

- 1) To verify that the Terminal uses the IMSI stored in the USIM.
- 2) To verify that the Terminal does not respond to page requests containing a previous IMSI.
- 3) To verify that the Terminal can handle an IMSI of maximum length.
- 4) To verify that the Terminal correctly updates the key set identifier respectively the ciphering key sequence number at call termination.
- 5) To verify that the Terminal correctly updates the TMSI at call termination.
- 6) To verify that the UPDATE EF_{LOCI} command is performed correctly by the terminal

5.1.5.4 Method of test

5.1.5.4.1 Initial conditions

Prior to this test, the Terminal shall have been operated with a USIM containing IMSI "2460813579". This may be achieved by executing the previous test (5.1.4) prior to this test. Only under this condition will test purpose 2) be verified.

The USS (in case of a Terminal accessing UTRAN) / SS (in case of a Terminal accessing a GERAN) transmits on the BCCH, with the following network parameters:

- Attach/detach: disabled.
- LAI (MCC/MNC/LAC): 246/081/0001.
- Access control: unrestricted.

The default UICC is used with the following exception:

EF_{IMSI} (IMSI)

Logically: 246081111111111

| | | | | | | | | | |
|---------|----|----|----|----|----|----|----|----|----|
| Coding: | B1 | B2 | B3 | B4 | B5 | B6 | B7 | B8 | B9 |
| Hex | 08 | 29 | 64 | 80 | 11 | 11 | 11 | 11 | 11 |

EF_{Kc} (GSM Ciphering Key Kc)

Logically: Ciphering key Kc: xx
Ciphering key sequence number n: 01

| | | | | | | | | | |
|---------|----|----|----|----|----|----|----|----|----|
| Coding: | B1 | B2 | B3 | B4 | B5 | B6 | B7 | B8 | B9 |
| Hex | xx | xx | xx | xx | xx | xx | xx | xx | 01 |

The UICC is installed into the Terminal and the UE is powered on.

In case of a Terminal accessing UTRAN "Expected Sequence A" and in case of a Terminal accessing a GERAN "Expected Sequence B" shall be performed.

5.1.5.4.2 Procedure

Expected Sequence A:

- a) The USS sends PAGING TYPE 1 to the UE using the IMSI "2460813579".
- b) The USS sends PAGING TYPE 1 to the UE using the IMSI stored in the USIM.
- c) After receipt of a RRC CONNECTION REQUEST from the UE, the USS sends RRC CONNECTION SETUP to the UE, followed by RRC CONNECTION SETUP COMPLETE sent by the UE to the USS.
- d) After receipt of a PAGING RESPONSE from the UE, the USS sends AUTHENTICATION REQUEST to the UE containing Key Set Identifier KSI (ciphering key sequence number) set to binary 010.
- e) After receipt of AUTHENTICATION RESPONSE from the UE and subsequent completion of the security procedure on RRC, the USS sends TMSI REALLOCATION COMMAND to the UE containing TMSI "32547698".
- f) Within 5 s after receipt of TMSI REALLOCATION COMPLETE from the UE, the USS sends RRC CONNECTION RELEASE to the UE.
- g) To allow examination of the values in the USIM after connection termination the UE shall not be soft powered down. If the test is performed with a USIM simulator, the simulation is stopped. If the test is performed with a USIM, the UICC is removed without soft powering down the UE. If this is not possible, the power supply of the Terminal is removed and then the UICC removed.

Expected sequence B:

- a) The SS sends PAGING REQUEST to the UE using the IMSI "2460813579".
- b) The SS sends PAGING REQUEST to the UE using the IMSI stored in the USIM.
- c) After receipt of a CHANNEL REQUEST from the UE, the SS sends IMMEDIATE ASSIGNMENT to the UE.
- d) After receipt of a PAGING RESPONSE from the UE, the SS sends AUTHENTICATION REQUEST to the UE containing ciphering key sequence number set to binary 010.
- e) After receipt of AUTHENTICATION RESPONSE from the UE, the SS sends TMSI REALLOCATION COMMAND to the UE containing TMSI "32547698".
- f) Within 5 s after receipt of TMSI REALLOCATION COMPLETE from the UE, the SS sends CHANNEL RELEASE to the UE.
- g) To allow examination of the values in the USIM after connection termination the UE shall not be soft powered down. If the test is performed with a USIM simulator, the simulation is stopped. If the test is performed with a USIM, the UICC is removed without soft powering down the UE. If this is not possible, the power supply of the Terminal is removed and then the UICC removed.

5.1.5.5 Acceptance criteria

- 1) After step a) the UE shall not respond to the PAGING TYPE 1/ PAGING REQUEST.
- 2) After step c) the UE shall send PAGING RESPONSE to the USS/SS containing the IMSI stored in the USIM.
- 3) After step e) the UE shall send TMSI REALLOCATION COMPLETE to the USS/SS.
- 4) After step g) the USIM shall contain the following values:

EF_{LocI} (Location Information)

Logically: LAI-MCC: 246
 LAI-MNC: 081
 TMSI: "32547698"

| | | | | | | | | | | | |
|---------|----|----|----|----|----|----|----|----|----|-----|-----|
| Coding: | B1 | B2 | B3 | B4 | B5 | B6 | B7 | B8 | B9 | B10 | B11 |
| Hex | 32 | 54 | 76 | 98 | 42 | 16 | 80 | xx | xx | xx | 00 |

In case of a Terminal accessing UTRAN:

EF_{Keys} (Ciphering and Integrity Keys)

Logically: Key Set Identifier KSI: 02
 Ciphering Keys CK: xx (result of the authentication algorithm)
 Integrity Keys IK: xx (result of the authentication algorithm)

| | | | | | | | | | | | |
|---------|----|----|----|-----|-----|-----|-----|-----|-----|-----|-----|
| Coding: | B1 | B2 | B3 | ... | B16 | B17 | B18 | ... | B31 | B32 | B33 |
| Hex | 02 | xx | xx | ... | xx | xx | xx | ... | xx | xx | xx |

In case of a Terminal accessing a GERAN:

EF_{Kc} (GSM Ciphering Key Kc)

Logically: Ciphering key Kc: xx (result of the authentication algorithm)
 Ciphering key sequence number n: 02

| | | | | | | | | | |
|---------|----|----|----|----|----|----|----|----|----|
| Coding: | B1 | B2 | B3 | B4 | B5 | B6 | B7 | B8 | B9 |
| Hex | xx | xx | xx | xx | Xx | xx | xx | xx | 02 |

5.1.6 UE identification by short IMSI when accessing E-UTRAN/EPC

5.1.6.1 Definition and applicability

Paging for EPS services using IMSI is an abnormal procedure used for error recovery in the network. The IMSI is used for unique identification of the UE by an E-UTRAN/EPC if there is no GUTI available. The IMSI is stored in the USIM and read during the UICC-Terminal initialisation procedure.

5.1.6.2 Conformance requirement

Only after reception of a Paging message containing the IMSI stored in the USIM the UE shall send the *RRCConnectionRequest* message.

For NB-IoT, the paging message shall include a CN domain indicator set to "PS". If the paging message includes a UE Paging Identity set to the UE's IMSI, the paging procedure is performed according to clause 5.6.2.2.2 [26].

Reference:

- TS 31.102 [4], clauses 5.1.1 and 5.2.2;
- ETSI TS 102 221 [5], clause 14.1.1;
- TS 24.301 [26], clause 5.6.2.2.2, 5.6.2.2.4.

5.1.6.3 Test purpose

- 1) To verify that the Terminal uses the IMSI of the USIM.
- 2) To verify that the Terminal can handle an IMSI of less than the maximum length.
- 3) To verify that the READ EF_{IMSI} command is performed correctly by the terminal.
- 4) To verify that the terminal does not respond to a Paging message containing an IMSI not stored in the USIM.

5.1.6.4 Method of test

5.1.6.4.1 Initial conditions

The E-USS transmits on the BCCH, with the following network parameters:

- TAI (MCC/MNC/TAC): 246/081/0001.
- Access control: unrestricted.

The NB-SS transmits on the BCCH, with the following network parameters:

- TAI (MCC/MNC/TAC): 246/081/0001.
- Access control: unrestricted.

The default E-UTRAN UICC is installed into the Terminal and the UE is powered on.

5.1.6.4.2 Procedure

- a) The UE performs Attach procedure to E-USS/NB-SS.
- b) The E-USS/NB-SS sends *Paging/Paging-NB* to the UE using the IMSI 24608122222.
- c) The E-USS/NB-SS sends *Paging/Paging-NB* to the UE using the IMSI stored in the USIM.

- d) After receipt of a *RRCConnectionRequest/RRCConnectionRequest-NB* message from the UE, the E-USS/NB-SS sends *RRCConnectionSetup/RRCConnectionSetup-NB* message to the UE, followed by *RRCConnectionSetupComplete/RRCConnectionSetupComplete-NB* sent by the UE to the E-USS/NB-SS.
- e) After the EPS attach procedure the E-USS/NB-SS sends *RRCConnectionRelease/RRCConnectionRelease-NB* to the UE.

5.1.6.5 Acceptance criteria

- 1) After step b) the UE shall not send *RRCConnectionRequest/RRCConnectionRequest-NB* to the E-USS/NB-SS.
- 2) After step c) the UE shall send *RRCConnectionRequest/RRCConnectionRequest-NB* to the E-USS/NB-SS.
- 3) After step d) the UE performs the EPS attach procedure.

5.1.7 UE identification by short IMSI using a 2 digit MNC when accessing E-UTRAN/EPC

5.1.7.1 Definition and applicability

In some networks the IMSI identifying the E-UTRAN/EPC can be consistence of a 2 digit MNC. Paging for EPS services using IMSI is an abnormal procedure used for error recovery in the network. The IMSI is used for unique identification of the UE by an E-UTRAN/EPC if there is no GUTI available. The IMSI is stored in the USIM and read during the UICC-Terminal initialisation procedure.

5.1.7.2 Conformance requirement

Only after reception of a Paging message containing the IMSI stored in the USIM the UE shall send the *RRCConnectionRequest* message.

Reference:

- TS 31.102 [4], clauses 5.1.1 and 5.2.2;
- ETSI TS 102 221 [5], clause 14.1.1;
- TS 24.301 [26], clause 5.6.2.2.2, 5.6.2.4.

5.1.7.3 Test purpose

- 1) To verify that the Terminal uses the IMSI of the USIM.
- 2) To verify that the Terminal can handle an IMSI consistence of a 2 digit MNC.
- 3) To verify that the READ EF_{IMSI} command is performed correctly by the terminal.
- 4) To verify that the terminal does not respond to a Paging message containing an IMSI not stored in the USIM.

5.1.7.4 Method of test

5.1.7.4.1 Initial conditions

The E-USS transmits on the BCCH, with the following network parameters:

- TAI (MCC/MNC/TAC): 246/81/0001.
- Access control: unrestricted.

The NB-SS transmits on the BCCH, with the following network parameters:

- TAI (MCC/MNC/TAC): 246/81/0001.
- Access control: unrestricted.

The default UICC is used with the following exception:

EF_{IMSI} (IMSI)

Logically: 246813579

| | | | | | | | | | |
|---------|----|----|----|----|----|----|----|----|----|
| Coding: | B1 | B2 | B3 | B4 | B5 | B6 | B7 | B8 | B9 |
| Hex | 05 | 29 | 64 | 18 | 53 | 97 | FF | FF | FF |

EF_{AD} (Administrative Data)

Logically: Normal operation
OFM to be deactivated by the Terminal
MNC: 2 digit

| | | | | |
|---------|----|----|----|----|
| Coding: | B1 | B2 | B3 | B4 |
| Hex | 00 | 00 | 00 | 02 |

The UICC is installed into the Terminal and the UE is powered on.

5.1.7.4.2 Procedure

- a) The UE performs Attach procedure to E-USS/NB-SS.
- b) The E-USS/NB-SS sends *Paging/Paging-NB* to the UE using the IMSI 2460812222.
- c) The E-USS/NB-SS sends *Paging/Paging-NB* to the UE using the IMSI stored in the USIM.
- d) After receipt of a *RRCConnectionRequest/RRCConnectionRequest-NB* message from the UE, the E-USS/NB-SS sends *RRCConnectionSetup/RRCConnectionSetup-NB* message to the UE, followed by *RRCConnectionSetupComplete/RRCConnectionSetupComplete-NB* sent by the UE to the E-USS/NB-SS.
- e) After the EPS attach procedure the E-USS/NB-SS sends *RRCConnectionRelease/RRCConnectionRelease-NB* to the UE.

5.1.7.5 Acceptance criteria

- 1) After step b) the UE shall not send *RRCConnectionRequest/RRCConnectionRequest-NB* to the E-USS/NB-SS.
- 2) After step c) the UE shall send *RRCConnectionRequest/RRCConnectionRequest-NB* to the E-USS/NB-SS.
- 3) After step d) the UE performs the EPS attach procedure.

5.1.8 UE identification after changed IMSI with service "EMM Information" not available

The attach procedure is used to attach for packet services in EPS. With a successful attach procedure, a context is established for the UE in the MME, and a default bearer is established between the UE and the PDN GW, thus enabling always-on IP connectivity to the UE. The network may also initiate the activation of dedicated bearers as part of the attach procedure. For NB-IoT terminals the establishment of the PDN connection is optional.

5.1.8.2 Conformance requirement

The following EMM parameters shall be stored on the USIM if the corresponding file is present:

- GUTI;
- last visited registered TAI;
- EPS update status.

If the corresponding file is not present on the USIM, these EMM parameters except allowed CSG list are stored in a non-volatile memory in the ME together with the IMSI from the USIM. These EMM parameters can only be used if the IMSI from the USIM matches the IMSI stored in the non-volatile memory; else the UE shall delete the EMM parameters.

Reference:

- TS 31.102 [4], clauses 5.1.1 and 5.2.2;
- TS 24.301 [26], clause 5.5.1.2.1, 5.5.1.2.2, 5.5.1.2.4 and Annex C.

5.1.8.3 Test purpose

- 1) To verify that UE deletes existing EMM parameters from the UE's non-volatile memory in case a different IMSI is activated.
- 2) To verify that UE includes the IMSI stored in the USIM during the attach procedure.

5.1.8.4 Method of test

5.1.8.4.1 Initial conditions

The E-USS transmits on the BCCH, with the following network parameters:

- TAI (MCC/MNC/TAC): 246/081/0001.
- Access control: unrestricted.

The NB-SS transmits on the BCCH, with the following network parameters:

- TAI (MCC/MNC/TAC): 246/081/0001.
- Access control: unrestricted.

The default UICC (without the service "EMM Information") is installed into the Terminal and the UE is powered on.

5.1.8.4.2 Procedure

- a) The UE is switched on.
- b) The UE requests RRC Connection and therefore performs EPS Attach procedure to the E-USS/NB-SS. The E-USS/NB-SS sends *AttachAccept* with the following values:
GUTI: "24608100010266345678"
TAI (MCC/MNC/TAC):246/081/0001
- c) The UE send *AttachComplete*.
- d) The E-USS/NB-SS requests the release of the RRC Connection.
- e) The UE is switched off.
- f) A new UICC with the following configuration is activated:

The default UICC with the following exception: The IMSI is set to "246081222233333".

g) The Terminal is switched on.

h) The UE requests RRC Connection and therefore performs EPS Attach procedure to the E-USS/NB-SS.

5.1.8.5 Acceptance criteria

- 1) After step a) the UE shall read EF_{UST}.
- 2) During step h) the UE shall include the IMSI "246081222233333", but no GUTI nor TAI in the AttachRequest message.

5.1.9 UE identification by GUTI when using USIM with service "EMM Information" not available

The attach procedure is used to attach for packet services in EPS. With a successful attach procedure, a context is established for the UE in the MME, and a default bearer is established between the UE and the PDN GW, thus enabling always-on IP connectivity to the UE. The network may also initiate the activation of dedicated bearers as part of the attach procedure. For NB-IoT terminals the establishment of the PDN connection is optional.

5.1.9.2 Conformance requirement

The following EMM parameters shall be stored on the USIM if the corresponding file is present:

- GUTI;
- last visited registered TAI;
- EPS update status.

If the corresponding file is not present on the USIM, these EMM parameters except allowed CSG list are stored in a non-volatile memory in the ME together with the IMSI from the USIM. These EMM parameters can only be used if the IMSI from the USIM matches the IMSI stored in the non-volatile memory; else the UE shall delete the EMM parameters.

Reference:

- TS 31.102 [4], clauses 5.1.1 and 5.2.2;
- TS 24.301 [26], clause 5.5.1.2.1, 5.5.1.2.2, 5.5.1.2.4 and Annex C.

5.1.9.3 Test purpose

- 1) To verify that UE stores the GUTI and the TAI in the UE's non-volatile memory.
- 2) To verify that the UE uses the GUTI and the TAI from the UE's non-volatile memory during the attach procedure if the IMSI stored in the USIM has not changed.

5.1.9.4 Method of test

5.1.9.4.1 Initial conditions

The E-USS transmits on the BCCH, with the following network parameters:

- TAI (MCC/MNC/TAC): 246/081/0001.
- Access control: unrestricted.

The NB-SS transmits on the BCCH, with the following network parameters:

- TAI (MCC/MNC/TAC): 246/081/0001.
- Access control: unrestricted.

The default UICC (without the service "EMM Information") is installed into the Terminal and the UE is powered on.

5.1.9.4.2 Procedure

- a) The UE is switched on.
- b) The UE requests RRC Connection and therefore performs EPS Attach procedure to the E-USS/NB-SS. The E-USS/NB-SS sends *AttachAccept* with the following values:
GUTI: "24608100010266345699"
TAI (MCC/MNC/TAC):246/081/0001
- c) The UE send *AttachComplete*.
- d) The E-USS/NB-SS requests the release of the RRC Connection.
- e) The UE is switched off.
- f) The default UICC remains in use.
- g) The Terminal is switched on.
- h) The UE requests RRC Connection and therefore performs EPS Attach procedure to the E-USS/NB-SS.

5.1.9.5 Acceptance criteria

- 1) After step a) the UE shall read EF_{UST} .
- 2) During step h) the UE shall include the GUTI "24608100010266345699" and the TAI 246/081/0001 in the *AttachRequest* message.

5.1.10 UE identification by GUTI when using USIM with service "EMM Information" available

5.1.10.1 Definition and applicability

The attach procedure is used to attach for packet services in EPS. With a successful attach procedure, a context is established for the UE in the MME, and a default bearer is established between the UE and the PDN GW, thus enabling always-on IP connectivity to the UE. The network may also initiate the activation of dedicated bearers as part of the attach procedure. For NB-IoT terminals the establishment of the PDN connection is optional.

5.1.10.2 Conformance requirement

The following EMM parameters shall be stored on the USIM if the corresponding file is present:

- GUTI;
- last visited registered TAI;
- EPS update status.

The presence and format of corresponding files on the USIM is specified in 3GPP TS 31.102 [4].

Reference:

- TS 31.102 [4], clauses 5.1.1 and 5.2.2;
- TS 24.301 [26], clause 5.5.1.2.1, 5.5.1.2.2, 5.5.1.2.4 and Annex C.

5.1.10.3 Test purpose

- 1) To verify that UE includes the GUTI and TAI stored in $EF_{EPSLOC1}$ in the *AttachRequest* message.
- 2) To verify that the EMM parameters GUTI, Last Registered TAI sent in the *AttachAccept* message and the related EPS Update Status are correctly stored on the USIM if the corresponding file is present.

5.1.10.4 Method of test

5.1.10.4.1 Initial conditions

The E-USS transmits on the BCCH, with the following network parameters:

- TAI (MCC/MNC/TAC): 246/081/0002.
- Access control: unrestricted.

The NB-SS transmits on the BCCH, with the following network parameters:

- TAI (MCC/MNC/TAC): 246/081/0002.
- Access control: unrestricted.

The default E-UTRAN UICC is used with the following exceptions:

EF_{EPSNSC} (EPS NAS Security Context)

Logically: Key Set Identifier KSI_{ASME} : '01'
 ASME Key (KSI_{ASME}): 32 byte key, any value
 Uplink NAS count: 00
 Downlink NAS count: 01
 Identifiers of selected NAS 01
 integrity and encryption
 algorithm

| | | | | | | | | | | |
|---------|-----|-----|-----|-----|-----|-----|-----|-----|-----|-----|
| Coding: | B1 | B2 | B3 | B4 | B5 | B6 | B7 | B8 | ... | B39 |
| Hex | A0 | 34 | 80 | 01 | 01 | 81 | 20 | xx | ... | xx |
| Coding: | B40 | B41 | B42 | B43 | B44 | B45 | B46 | B47 | B48 | B49 |
| Hex | 82 | 04 | 00 | 00 | 00 | 00 | 83 | 04 | 00 | 00 |
| Coding: | B50 | B51 | B52 | B53 | B54 | | | | | |
| Hex | 00 | 01 | 84 | 01 | 01 | | | | | |

5.1.10.4.2 Procedure

- a) The UE is switched on.
- b) The UE requests RRC Connection and therefore performs EPS Attach procedure to the E-USS/NB-SS. The E-USS/NB-SS sends *AttachAccept* with the following values:

GUTI: "24608100010266436587"

TAI (MCC/MNC/TAC):246/081/0002

- c) The UE send *AttachComplete*.
- d) The E-USS/NB-SS requests the release of the RRC Connection.

5.1.10.5 Acceptance criteria

- 1) After step a) the UE shall read EF_{UST} and EF_{EPSLOCi}.
- 2) During step b) the UE shall include the GUTI and the Last visited registered TAI contained in EF_{EPSLOCi} when sending the *AttachRequest* message.
- 3) After step b) EF_{EPSLOCi} shall contain:

Logically: GUTI: 24608100010266436587
 Last visited registered TAI: 246/081/0002
 EPS update status: updated

| | | | | | | | | | | | |
|-------|-----|-----|-----|-----|-----|-----|-----|----|----|-----|-----|
| Byte: | B1 | B2 | B3 | B4 | B5 | B6 | B7 | B8 | B9 | B10 | B11 |
| Hex: | 0B | F6 | 42 | 16 | 80 | 00 | 01 | 02 | 66 | 43 | 65 |
| | B12 | B13 | B14 | B15 | B16 | B17 | B18 | | | | |
| | 87 | 42 | 16 | 80 | 00 | 02 | 00 | | | | |

5.2 Access Control handling

5.2.1 Access Control information handling

5.2.1.1 Definition and applicability

Access Control allows restriction of call access attempts. All User Equipments are assigned to one out of ten randomly allocated classes, and optionally (for priority uses) also to one or more special categories.

An Access Class of the special Categories is only valid in the HPLMN or HPLMN country. Otherwise, the randomly allocated class is used.

The classes are programmed on the USIM. The network controls which classes at any time may be barred.

In addition, there is a separate mechanism for control of network access for emergency call attempts.

5.2.1.2 Conformance requirement

1. The Terminal shall read the access control value as part of the USIM-Terminal initialisation procedure, and subsequently adopt this value.
 Reference:
 - TS 31.102 [4], clause 5.1.1.
2. If the UE is a member of at least one access class which corresponds to the permitted classes as signalled over the air interface, and the access class is applicable in the serving network, access attempts are allowed . Otherwise access attempts are not allowed.
3. If access class 10 is barred, then the Ues of classes 0 – 9 and the Terminals without UICCs shall not make emergency call attempts.
4. UE of classes 11 – 15 are not allowed to make emergency call attempts if access class 10 and the relevant access class(es) between 11 and 15 are barred. Otherwise, emergency call attempts are allowed irrespective of the conditions of access class 10.

All options are shown in figure 5-1 and are referenced to the tests.

Reference:

- TS 22.011 [6], clauses 4.3 and 4.4.

5.2.1.3 Test purpose

- 1) To verify that the Terminal reads the access control value as part of the USIM-Terminal initialisation procedure, and subsequently adopts this value.
- 2) To verify that the UE controls its network access in accordance with its access control class and the conditions imposed by the serving network.

The tests verify Terminal performance for the following:

Tests (a) and (b) No UICC in Terminal.

Tests I to (e) UE with access class 0 to 9.

Test (f) UE with access class 11 and 15 not in HPLMN, and
UE with access class 12,13 and 14 not in HPLMN country.

Test (g) and (h) UE with access class 11 and 15 in HPLMN, and
UE with access class 12,13 and 14 in HPLMN country.

Each of the above are tested against all relevant combinations of access control and emergency call bits signalled by the network, as shown in table 5-1.

5.2.1.4 Method of test

5.2.1.4.1 Initial conditions

The USS (in case of a Terminal accessing UTRAN)/ SS (in case of a GERAN Terminal) transmits on the BCCH, with the following network parameters:

- Attach/detach: disabled.
- LAI (MCC/MNC/LAC): MCC, MNC: see table 5-1, LAC="0001".
- Access control: see table 5-1.
- RACH: see table 5-1.

The default UICC is installed in the Terminal containing IMSI and access control values as given in table 5-1 and the UE is powered on.

NOTE: Depending on the initial value of the EF_{LOC1}, the UE may perform a location update. This shall be accepted by the USS/SS.

5.2.1.4.2 Coding details

USIM IMSI EF_{IMSI}: Data Field "6F 07"

Logically: IMSI: "2460813579"

| | | | | | | | | | |
|---------|----|----|----|----|----|----|----|----|----|
| Coding: | B1 | B2 | B3 | B4 | B5 | B6 | B7 | B8 | B9 |
| Hex | 06 | 21 | 64 | 80 | 31 | 75 | F9 | FF | FF |

Logically: IMSI: "24608135x9"

| | | | | | | | | | |
|---------|----|----|----|----|----|----|----|----|----|
| Coding: | B1 | B2 | B3 | B4 | B5 | B6 | B7 | B8 | B9 |
| Hex | 06 | 21 | 64 | 80 | 31 | x5 | F9 | FF | FF |

Access Control class EF_{ACC}: Data field "6F 78"

Reference:

- 7) See TS 31.102 [4].

NETWORK (USS in case of a Terminal accessing UTRAN)

Access Class Barred List in SIB 3 should be set as table 5.1a:

Reference

7) TS 25.331 clause 10.3.2.1

NOTE: The first instance of the parameter corresponds to Access Class 0, the second to Access Class 1 and so on up to Access Class 15.

NETWORK (SS in case of a Terminal accessing GERAN)

RACH: As defined in TS 44.018 clause 10.5.2.29.

NOTE: TS 44.018 also apply for the Radio Resource management for UMTS (see TS 24.008, clause 10.5.2).

| | |
|---------|-----------------|
| Octet 1 | 0111 1000 |
| Octet 2 | 0000 1000 |
| Octet 3 | } |
| Octet 4 | } as table 5-1b |

5.2.1.4.3 Procedure

- a) Using the MMI or EMMI a normal call set-up is attempted.
- b) Using the MMI or EMMI an emergency call set-up is attempted.
- c) The test is repeated for each set of values in table 5-1.

5.2.1.5 Acceptance criteria

After steps a) and b) the UE shall access the network, or shall make no access attempt, in accordance with table 5-1.

NOTE 1: For conformance testing, to limit testing, in tesI(c), (d) and (e) it is only necessary that one of the access classes is tested. This access class may be chosen randomly.

NOTE 2: In tables 5-1a and 5-1b the following notation is used to describe the Access Class Barred IE:
"0" = not barred, "1" =barred.

Table 5-1a

| USIM | | | Network | | | Test Results | |
|----------|------------------------|-----|--|----------------------------------|--------------|----------------|-------------------|
| IMSI | | | RACH SIB3: Access Class Barred List | Informative: Cell Barred for: | BCCH/ LAI | Normal Call | Emergency Call |
| | Access Class | | AC15- AC08 AC07- AC00 | Emergency Call Normal Call | MCC MNC | | |
| Test (a) | No UICC in Terminal | N/A | 0000 0100 0000 0000 | Yes No | 234 001 | No | No |
| Test (b) | No UICC in Terminal | N/A | 0000 0000 0000 0000 | No No | 234 001 | No | Yes |
| Test (c) | "2460813579" | 0 | 0000 0100 0000 0001 | Yes No, except for ACC | 246 081 | No | No |
| | "2460813579" | 1 | 0000 0100 0000 0010 | Yes No, except for ACC | 246 081 | No | No |
| | "2460813579" | 2 | 0000 0100 0000 0100 | Yes No, except for ACC | 246 081 | No | No |
| | "2460813579" | 3 | 0000 0100 0000 1000 | Yes No, except for ACC | 246 081 | No | No |
| | "2460813579" | 4 | 0000 0100 0001 0000 | Yes No, except for ACC | 246 081 | No | No |
| | "2460813579" | 5 | 0000 0100 0010 0000 | Yes No, except for ACC | 246 081 | No | No |
| | "2460813579" | 6 | 0000 0100 0100 0000 | Yes No, except for ACC | 246 081 | No | No |
| | "2460813579" | 7 | 0000 0100 1000 0000 | Yes No, except for ACC | 246 081 | No | No |
| | "2460813579" | 8 | 0000 0101 0000 0000 | Yes No, except for ACC | 246 081 | No | No |
| | "2460813579" | 9 | 0000 0110 0000 0000 | Yes No, except for ACC | 246 081 | No | No |
| Test (d) | "2460813579" | 0 | 0000 0000 0000 0001 | No None, except for ACC | 246 081 | No | Yes |
| | "2460813579" | 1 | 0000 0000 0000 0010 | No None, except for ACC | 246 081 | No | Yes |
| | "2460813579" | 2 | 0000 0000 0000 0100 | No None, except for ACC | 246 081 | No | Yes |
| | "2460813579" | 3 | 0000 0000 | No | 246 | No | Yes |

| | | | | | | |
|--------------|---|------------------------|----------------------------|------------|----|-----|
| | | 0000 1000 | None, except for ACC | 081 | | |
| "2460813579" | 4 | 0000 0000 0001 0000 | No None, except for ACC | 246 081 | No | Yes |
| "2460813579" | 5 | 0000 0000 0010 0000 | No None, except for ACC | 246 081 | No | Yes |
| "2460813579" | 6 | 0000 0000 0100 0000 | No None, except for ACC | 246 081 | No | Yes |
| "2460813579" | 7 | 0000 0000 1000 0000 | No None, except for ACC | 246 081 | No | Yes |
| "2460813579" | 8 | 0000 0001 0000 0000 | No None, except for ACC | 246 081 | No | Yes |
| "2460813579" | 9 | 0000 0010 0000 0000 | No None, except for ACC | 246 081 | No | Yes |

| | | | | | | | |
|----------|--------------|--------|------------------------|---|------------|-----|-----|
| Test (e) | "2460813579" | 0 | 1111 1011 1111 1110 | No All, except ACC on USIM | 246 081 | Yes | Yes |
| | "2460813579" | 1 | 1111 1011 1111 1101 | No All, except ACC on USIM | 246 081 | Yes | Yes |
| | "2460813579" | 2 | 1111 1011 1111 1011 | No All, except ACC on USIM | 246 081 | Yes | Yes |
| | "2460813579" | 3 | 1111 1011 1111 0111 | No All, except ACC on USIM | 246 081 | Yes | Yes |
| | "2460813579" | 4 | 1111 1011 1110 1111 | No All, except ACC on USIM | 246 081 | Yes | Yes |
| | "2460813579" | 5 | 1111 1011 1101 1111 | No All, except ACC on USIM | 246 081 | Yes | Yes |
| | "2460813579" | 6 | 1111 1011 1011 1111 | No All, except ACC on USIM | 246 081 | Yes | Yes |
| | "2406813579" | 7 | 1111 1011 0111 1111 | No All, except ACC on USIM | 246 081 | Yes | Yes |
| | "2460813579" | 8 | 1111 1010 1111 1111 | No All, except ACC on USIM | 246 081 | Yes | Yes |
| | "2460813579" | 9 | 1111 1001 1111 1111 | No All, except ACC on USIM | 246 081 | Yes | Yes |
| Test (f) | "24608135x9" | 11 & x | 0000 0111 1111 1111 | Yes All, except ACC greater than 11 | 246 082 | No | No |
| | " | 11 & x | 0000 0011 1111 1111 | No All, except ACC greater than 11 | 246 082 | No | Yes |
| | " | 11 & x | 0000 0000 0000 0000 | No None | 246 082 | Yes | Yes |
| | "24608135x9" | 12 & x | 0000 0111 1111 1111 | Yes All, except ACC greater than 11 | 244 001 | No | No |
| | " | 12 & x | 0000 0011 1111 1111 | No All, except ACC greater than 11 | 244 001 | No | Yes |
| | " | 12 & x | 0000 0000 0000 0000 | No None | 244 001 | Yes | Yes |
| | "24608135x9" | 13 & x | 0000 0111 1111 1111 | Yes All, except ACC greater than 11 | 244 001 | No | No |
| | " | 13 & x | 0000 0011 | No | 244 | No | Yes |

| | | | | | | | |
|--|--------------|--------|------------------------|--|------------|-----|-----|
| | | | 1111 1111 | All, except ACC greater than 11 | 001 | | |
| " | 13 & x | | 0000 0000 0000 0000 | No None | 244 001 | Yes | Yes |
| "24608135x9" | 14 & x | | 0000 0111 1111 1111 | Yes All, except ACC greater than 11 | 244 001 | No | No |
| " | 14 & x | | 0000 0011 1111 1111 | No All, except ACC greater than 11 | 244 001 | No | Yes |
| " | 14 & x | | 0000 0000 0000 0000 | No None | 244 001 | Yes | Yes |
| "24608135x9" | 15 & x | | 0000 0111 1111 1111 | Yes All, except ACC greater than 11 | 246 082 | No | No |
| " | 15 & x | | 0000 0011 1111 1111 | No All, except ACC greater than 11 | 246 082 | No | Yes |
| " Set "x" to an arbitrary value in the range 0 to 9 | 15 & x | | 0000 0000 0000 0000 | No None | 246 082 | Yes | Yes |
| Test (g) | "2460813579" | 11 & x | 0000 1111 1111 1111 | Yes All normal ACC and ACC on USIM | 246 081 | No | No |
| " | | 11 & x | 0000 1011 1111 1111 | No All normal ACC and ACC on USIM | 246 081 | No | Yes |
| "2460813579" | | 12 & x | 0001 0111 1111 1111 | Yes All normal ACC and ACC on USIM | 246 082 | No | No |
| " | | 12 & x | 0001 0011 1111 1111 | No All normal ACC and ACC on USIM | 246 082 | No | Yes |
| "2460813579" | | 13 & x | 0010 0111 1111 1111 | Yes All normal ACC and ACC on USIM | 246 082 | No | No |
| " | | 13 & x | 0010 0011 1111 1111 | No All normal ACC and ACC on USIM | 246 082 | No | Yes |
| "2460813579" | | 14 & x | 0100 0111 1111 1111 | Yes All normal ACC and ACC on USIM | 246 082 | No | No |
| " | | 14 & x | 0100 0011 1111 1111 | No All normal ACC and ACC on USIM | 246 082 | No | Yes |
| "2460813579" | | 15 & x | 1000 0111 1111 1111 | Yes All normal ACC and ACC on USIM | 246 081 | No | No |

| | | | | | | | |
|----------|--------------|--------|------------------------|---|------------|-----|-----|
| | " | 15 & x | 1000 0011 1111 1111 | No All normal ACC and ACC on USIM | 246 081 | No | Yes |
| Test (h) | "2460813579" | 11 & x | 1111 0011 1111 1111 | No All, except "special" ACC on USIM | 246 081 | Yes | Yes |
| | " | 11 & x | 1111 0111 1111 1111 | Yes All, except "special" ACC on USIM | 246 081 | Yes | Yes |
| | "2460813579" | 12 & x | 1110 1011 1111 1111 | No All, except "special" ACC on USIM | 246 082 | Yes | Yes |
| | " | 12 & x | 1110 1111 1111 1111 | Yes All, except "special" ACC on USIM | 246 082 | Yes | Yes |
| | "2460813579" | 13 & x | 1101 1011 1111 1111 | No All, except "special" ACC on USIM | 246 082 | Yes | Yes |
| | " | 13 & x | 1101 1111 1111 1111 | Yes All, except "special" ACC on USIM | 246 082 | Yes | Yes |
| | "2460813579" | 14 & x | 1011 1011 1111 1111 | No All, except "special" ACC on USIM | 246 082 | Yes | Yes |
| | " | 14 & x | 1011 1111 1111 1111 | Yes All, except "special" ACC on USIM | 246 082 | Yes | Yes |
| | "2460813579" | 15 & x | 0111 1011 1111 1111 | No All, except "special" ACC on USIM | 246 081 | Yes | Yes |
| | " | 15 & x | 0111 1111 1111 1111 | Yes All, except "special" ACC on USIM | 246 081 | Yes | Yes |

Table 5-1b

| USIM | | | Network | | | Test Results | |
|----------|---------------------|-----|------------------------|-------------------------------|------------|--------------|----------------|
| IMSI | | | RACH | Informative: Cell Barred for: | BCCH/LAI | Normal Call | Emergency Call |
| | Access Class | | Octet 3 Octet 4 | Emergency Call Normal Call | MCC MNC | | |
| Test (a) | No UICC in Terminal | N/A | 0000 0100 0000 0000 | Yes No | 234 001 | No | No |
| Test (b) | No UICC in Terminal | N/A | 0000 0000 0000 0000 | No No | 234 001 | No | Yes |
| Test (c) | "2460813579" | 0 | 0000 0100 0000 0001 | Yes No, except for ACC | 246 081 | No | No |
| | "2460813579" | 1 | 0000 0100 0000 0010 | Yes No, except for ACC | 246 081 | No | No |
| | "2460813579" | 2 | 0000 0100 0000 0100 | Yes No, except for ACC | 246 081 | No | No |
| | "2460813579" | 3 | 0000 0100 0000 1000 | Yes No, except for ACC | 246 081 | No | No |
| | "2460813579" | 4 | 0000 0100 0001 0000 | Yes No, except for ACC | 246 081 | No | No |
| | "2460813579" | 5 | 0000 0100 0010 0000 | Yes No, except for ACC | 246 081 | No | No |
| | "2460813579" | 6 | 0000 0100 0100 0000 | Yes No, except for ACC | 246 081 | No | No |
| | "2460813579" | 7 | 0000 0100 1000 0000 | Yes No, except for ACC | 246 081 | No | No |
| | "2460813579" | 8 | 0000 0101 0000 0000 | Yes No, except for ACC | 246 081 | No | No |
| | "2460813579" | 9 | 0000 0110 0000 0000 | Yes No, except for ACC | 246 081 | No | No |
| Test (d) | "2460813579" | 0 | 0000 0000 0000 0001 | No None, except for ACC | 246 081 | No | Yes |
| | "2460813579" | 1 | 0000 0000 0000 0010 | No None, except for ACC | 246 081 | No | Yes |
| | "2460813579" | 2 | 0000 0000 0000 0100 | No None, except for ACC | 246 081 | No | Yes |
| | "2460813579" | 3 | 0000 0000 0000 1000 | No None, except for ACC | 246 081 | No | Yes |
| | "2460813579" | 4 | 0000 0000 0001 0000 | No None, except for ACC | 246 081 | No | Yes |
| | "2460813579" | 5 | 0000 0000 0010 0000 | No None, except for ACC | 246 081 | No | Yes |

| | | | | | | |
|--------------|---|-----------|----------------------|-----|----|-----|
| "2460813579" | 6 | 0000 0000 | No | 246 | No | Yes |
| | | 0100 0000 | None, except for ACC | 081 | | |
| "2460813579" | 7 | 0000 0000 | No | 246 | No | Yes |
| | | 1000 0000 | None, except for ACC | 081 | | |
| "2460813579" | 8 | 0000 0001 | No | 246 | No | Yes |
| | | 0000 0000 | None, except for ACC | 081 | | |
| "2460813579" | 9 | 0000 0010 | No | 246 | No | Yes |
| | | 0000 0000 | None, except for ACC | 081 | | |

| | | | | | | | |
|----------|--------------|--------|------------------------|---|------------|-----|-----|
| Test (e) | "2460813579" | 0 | 1111 1011 1111 1110 | No All, except ACC on USIM | 246 081 | Yes | Yes |
| | "2460813579" | 1 | 1111 1011 1111 1101 | No All, except ACC on USIM | 246 081 | Yes | Yes |
| | "2460813579" | 2 | 1111 1011 1111 1011 | No All, except ACC on USIM | 246 081 | Yes | Yes |
| | "2460813579" | 3 | 1111 1011 1111 0111 | No All, except ACC on USIM | 246 081 | Yes | Yes |
| | "2460813579" | 4 | 1111 1011 1110 1111 | No All, except ACC on USIM | 246 081 | Yes | Yes |
| | "2460813579" | 5 | 1111 1011 1101 1111 | No All, except ACC on USIM | 246 081 | Yes | Yes |
| | "2460813579" | 6 | 1111 1011 1011 1111 | No All, except ACC on USIM | 246 081 | Yes | Yes |
| | "2406813579" | 7 | 1111 1011 0111 1111 | No All, except ACC on USIM | 246 081 | Yes | Yes |
| | "2460813579" | 8 | 1111 1010 1111 1111 | No All, except ACC on USIM | 246 081 | Yes | Yes |
| | "2460813579" | 9 | 1111 1001 1111 1111 | No All, except ACC on USIM | 246 081 | Yes | Yes |
| Test (f) | "24608135x9" | 11 & x | 0000 0111 1111 1111 | Yes All, except ACC greater than 11 | 246 082 | No | No |
| | " | 11 & x | 0000 0011 1111 1111 | No All, except ACC greater than 11 | 246 082 | No | Yes |
| | " | 11 & x | 0000 0000 0000 0000 | No None | 246 082 | Yes | Yes |
| | "24608135x9" | 12 & x | 0000 0111 1111 1111 | Yes All, except ACC greater than 11 | 244 001 | No | No |
| | " | 12 & x | 0000 0011 1111 1111 | No All, except ACC greater than 11 | 244 001 | No | Yes |
| | " | 12 & x | 0000 0000 0000 0000 | No None | 244 001 | Yes | Yes |
| | "24608135x9" | 13 & x | 0000 0111 1111 1111 | Yes All, except ACC greater than 11 | 244 001 | No | No |
| | " | 13 & x | 0000 0011 | No | 244 | No | Yes |

| | | | | | | | |
|--|--------------|--------|------------------------|--|------------|-----|-----|
| | | | 1111 1111 | All, except ACC greater than 11 | 001 | | |
| " | 13 & x | | 0000 0000 0000 0000 | No None | 244 001 | Yes | Yes |
| "24608135x9" | 14 & x | | 0000 0111 1111 1111 | Yes All, except ACC greater than 11 | 244 001 | No | No |
| " | 14 & x | | 0000 0011 1111 1111 | No All, except ACC greater than 11 | 244 001 | No | Yes |
| " | 14 & x | | 0000 0000 0000 0000 | No None | 244 001 | Yes | Yes |
| "24608135x9" | 15 & x | | 0000 0111 1111 1111 | Yes All, except ACC greater than 11 | 246 082 | No | No |
| " | 15 & x | | 0000 0011 1111 1111 | No All, except ACC greater than 11 | 246 082 | No | Yes |
| " Set "x" to an arbitrary value in the range 0 to 9 | 15 & x | | 0000 0000 0000 0000 | No None | 246 082 | Yes | Yes |
| Test (g) | "2460813579" | 11 & x | 0000 1111 1111 1111 | Yes All normal ACC and ACC on USIM | 246 081 | No | No |
| " | | 11 & x | 0000 1011 1111 1111 | No All normal ACC and ACC on USIM | 246 081 | No | Yes |
| "2460813579" | | 12 & x | 0001 0111 1111 1111 | Yes All normal ACC and ACC on USIM | 246 082 | No | No |
| " | | 12 & x | 0001 0011 1111 1111 | No All normal ACC and ACC on USIM | 246 082 | No | Yes |
| "2460813579" | | 13 & x | 0010 0111 1111 1111 | Yes All normal ACC and ACC on USIM | 246 082 | No | No |
| " | | 13 & x | 0010 0011 1111 1111 | No All normal ACC and ACC on USIM | 246 082 | No | Yes |
| "2460813579" | | 14 & x | 0100 0111 1111 1111 | Yes All normal ACC and ACC on USIM | 246 082 | No | No |
| " | | 14 & x | 0100 0011 1111 1111 | No All normal ACC and ACC on USIM | 246 082 | No | Yes |
| "2460813579" | | 15 & x | 1000 0111 1111 1111 | Yes All normal ACC and ACC on USIM | 246 081 | No | No |

| | | | | | | | |
|----------|--------------|--------|------------------------|---|------------|-----|-----|
| | " | 15 & x | 1000 0011 1111 1111 | No All normal ACC and ACC on USIM | 246 081 | No | Yes |
| Test (h) | "2460813579" | 11 & x | 1111 0011 1111 1111 | No All, except "special" ACC on USIM | 246 081 | Yes | Yes |
| | " | 11 & x | 1111 0111 1111 1111 | Yes All, except "special" ACC on USIM | 246 081 | Yes | Yes |
| | "2460813579" | 12 & x | 1110 1011 1111 1111 | No All, except "special" ACC on USIM | 246 082 | Yes | Yes |
| | " | 12 & x | 1110 1111 1111 1111 | Yes All, except "special" ACC on USIM | 246 082 | Yes | Yes |
| | "2460813579" | 13 & x | 1101 1011 1111 1111 | No All, except "special" ACC on USIM | 246 082 | Yes | Yes |
| | " | 13 & x | 1101 1111 1111 1111 | Yes All, except "special" ACC on USIM | 246 082 | Yes | Yes |
| | "2460813579" | 14 & x | 1011 1011 1111 1111 | No All, except "special" ACC on USIM | 246 082 | Yes | Yes |
| | " | 14 & x | 1011 1111 1111 1111 | Yes All, except "special" ACC on USIM | 246 082 | Yes | Yes |
| | "2460813579" | 15 & x | 0111 1011 1111 1111 | No All, except "special" ACC on USIM | 246 081 | Yes | Yes |
| | " | 15 & x | 0111 1111 1111 1111 | Yes All, except "special" ACC on USIM | 246 081 | Yes | Yes |

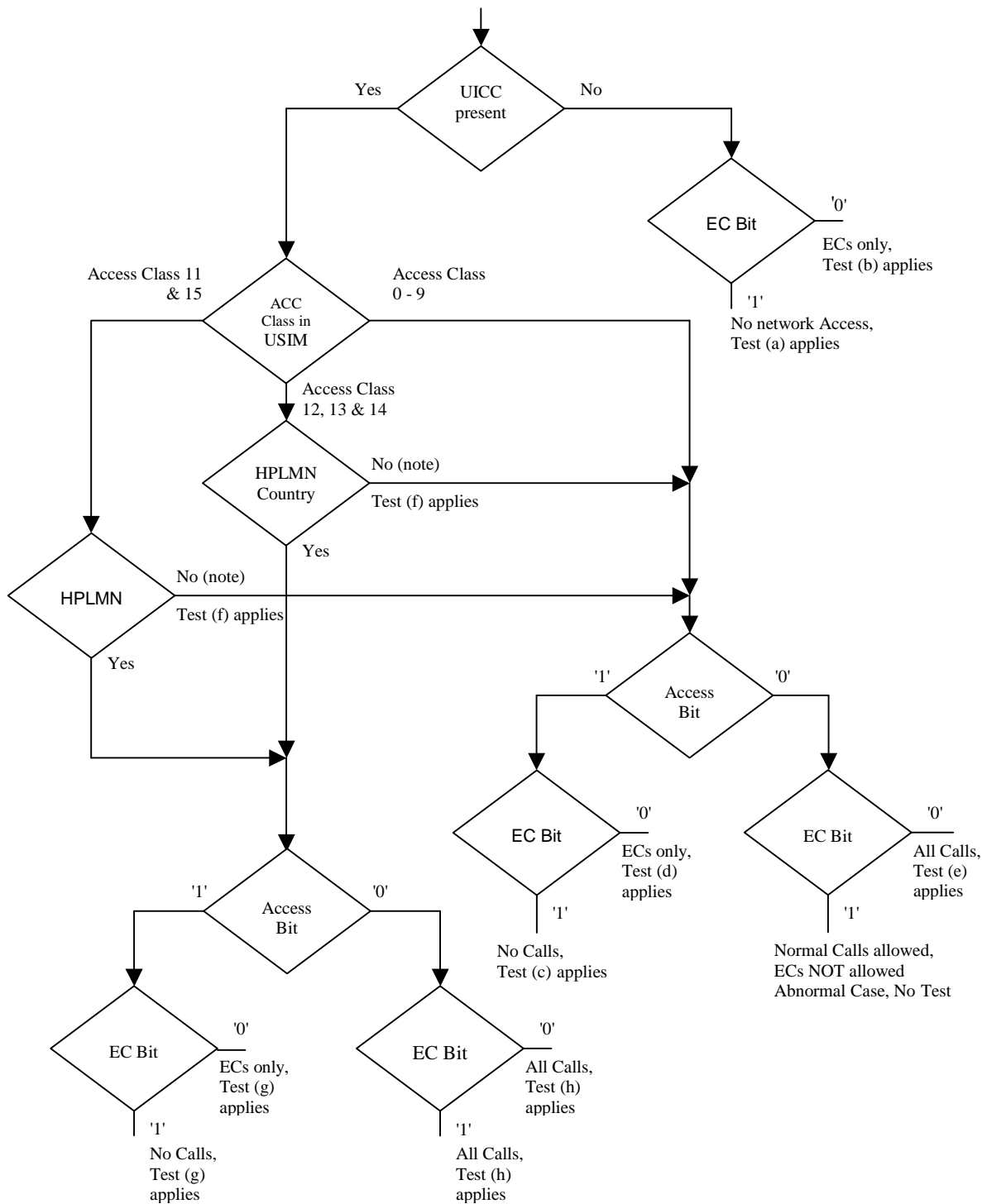

NOTE: UE adopts Access Class 0-9, based on IMSI, see TS 22.011 [6].
 Access Class in USIM, See TS 31.102 [4], EF ACC, "6F 78".

Ecs: Emergency Calls.

EC Bit: In case of GERAN:
 Bit 3 of Octet 3 of RACH Control Parameters, See TS 44.018 Clause 10.5.2.29.
 In case of UTRAN
 Access Class 10 defined in TS 22.011 clause 4.4.

AC Bit: See Access Class Barred List defined in TS 25.331 clause 10.3.2.1.

HPLMN: Country means that the MCC of the VPLMN is the same as the MCC of the HPLMN.

Figure 5-1: Access control information

5.2.2 Access Control information handling for E-UTRAN/EPC

5.2.2.1 Definition and applicability

Access Control allows restriction of EPS bearer context activation access attempts. All User Equipments are assigned to one out of ten randomly allocated classes, and optionally (for priority uses) also to one or more special categories.

An Access Class of the special categories is only valid in the HPLMN or HPLMN country. Otherwise, the randomly allocated class is used.

The classes are programmed on the USIM. The network controls which classes at any time may be barred.

Emergency call handling is FFS.

5.2.2.2 Conformance requirement

1. The Terminal shall read the access control value as part of the USIM-Terminal initialisation procedure, and subsequently adopt this value.

Reference:

- TS 31.102 [4], clause 5.1.1.

2. If the UE is a member of at least one access class which corresponds to the permitted classes as signalled over the air interface, and the access class is applicable in the serving network, access attempts are allowed. Otherwise access attempts are not allowed.

All options are shown in figure 5-2 and are referenced to the tests.

Reference:

- TS 22.011 [6], clauses 4.3 and 4.4,
- TS 24.301 [26], clause 5.5.1.2.6,

5.2.2.3 Test purpose

- 1) To verify that the Terminal reads the access control value as part of the USIM-Terminal initialisation procedure, and subsequently adopts this value.
- 2) To verify that the UE controls its network access in accordance with its access control class and the conditions imposed by the serving network.

The tests verify Terminal performance for the following:

- Tests (a) to (b) UE with access class 0 to 9.
- Test (c) UE with access class 11 and 15 not in HPLMN, and
 UE with access class 12,13 and 14 not in HPLMN country.
- Test (d) and (e) UE with access class 11 and 15 in HPLMN, and
 UE with access class 12,13 and 14 in HPLMN country.

Each of the above are tested against all relevant combinations of access control bits signalled by the network, as shown in table 5-2.

5.2.2.4 Method of test

5.2.2.4.1 Initial conditions

The E-USS transmits on the BCCH, with the following network parameters:

- TAI (MCC/MNC/TAC): MCC, MNC: see table 5-2, TAC="0001".
- Access control: see table 5-2.

The default UICC is installed in the Terminal containing IMSI and access control values as given in table 5-2 and the UE is powered on.

NOTE: Depending on the initial value of the EF_{EPSLOC1}, the UE may perform a location update. This shall be accepted by the E-USS.

5.2.2.4.2 Coding details

EF_{IMSI}: Data Field "6F 07"

Logically: IMSI: "2460813579"

| | | | | | | | | | |
|---------|----|----|----|----|----|----|----|----|----|
| Coding: | B1 | B2 | B3 | B4 | B5 | B6 | B7 | B8 | B9 |
| Hex | 06 | 21 | 64 | 80 | 31 | 75 | F9 | FF | FF |

Logically: IMSI: "24608135x9"

| | | | | | | | | | |
|---------|----|----|----|----|----|----|----|----|----|
| Coding: | B1 | B2 | B3 | B4 | B5 | B6 | B7 | B8 | B9 |
| Hex | 06 | 21 | 64 | 80 | 31 | x5 | F9 | FF | FF |

Access Control class EF_{ACC}: Data field "6F 78"

Reference:

- See TS 31.102 [4].

NETWORK (E-USS)

ac-BarringInfo in SystemInformationBlockType2 should be set as in table 5-2:

Reference

- TS 36.331 clause 6.3.1

5.2.2.4.3 Procedure

- a) The terminal is switched on and performs registration if access is allowed for signalling according to table 5-2.
- b) Using the MMI or EMMI a normal EPS bearer context setup is attempted if required by the test.
- c) The test is repeated for each set of values in table 5-2.

5.2.2.5 Acceptance criteria

After step a) the UE shall access the network, or shall make no access attempt, in accordance with table 5-2.

In case in tables 5-2 the cell is indicated as

barred = yes, in these sub-sequences, the UE shall not establish a connection

barred = no, the UE shall establish a connection.

NOTE 1: For conformance testing, to limit testing, in tests (a), (b) and (c) it is only necessary that one of the access classes is tested. This access class may be chosen randomly.

Table 5-2

| USIM | | | Network | | | |
|----------|---------------|-----------------------------|---|----------------------|--|-----|
| IMSI | Access class: | SIBType2: ac-BarringInfo | Cell barred for ATTACH and Default EPS bearer context activation: | MCC MNC for BCCH/LAI | Cell barred for second (non-default) EPS bearer context setup: | |
| Test (a) | "2460813579" | 0 | SIBType2_A01 | No | 246 081 | Yes |
| | "2460813579" | 1 | SIBType2_A01 | No | 246 081 | Yes |
| | "2460813579" | 2 | SIBType2_A01 | No | 246 081 | Yes |
| | "2460813579" | 3 | SIBType2_A01 | No | 246 081 | Yes |
| | "2460813579" | 4 | SIBType2_A01 | No | 246 081 | Yes |
| | "2460813579" | 5 | SIBType2_A01 | No | 246 081 | Yes |
| | "2460813579" | 6 | SIBType2_A01 | No | 246 081 | Yes |
| | "2460813579" | 7 | SIBType2_A01 | No | 246 081 | Yes |
| | "2460813579" | 8 | SIBType2_A01 | No | 246 081 | Yes |
| | "2460813579" | 9 | SIBType2_A01 | No | 246 081 | Yes |
| Test (b) | "2460813579" | 0 | SIBType2_B01 | No | 246 081 | No |
| | "2460813579" | 1 | SIBType2_B01 | No | 246 081 | No |
| | "2460813579" | 2 | SIBType2_B01 | No | 246 081 | No |
| | "2460813579" | 3 | SIBType2_B01 | No | 246 081 | No |
| | "2460813579" | 4 | SIBType2_B01 | No | 246 081 | No |

| | | | | | |
|--------------|---|---------------------|----|------------|----|
| "2460813579" | 5 | SIBType2_B01 | No | 246 081 | No |
| "2460813579" | 6 | SIBType2_B01 | No | 246 081 | No |
| "2460813579" | 7 | SIBType2_B01 | No | 246 081 | No |
| "2460813579" | 8 | SIBType2_B01 | No | 246 081 | No |
| "2460813579" | 9 | SIBType2_B01 | No | 246 081 | No |

| | | | | | | |
|----------|---|--------|------------------------|-----|----------------|--|
| Test (c) | "24608135x9" | 11 & x | SIBType2_A01 | No | 246 082 | Yes |
| | " | 11 & x | SIBType2_C11_01 | No | 246 082 | Yes |
| | " | 11 & x | SIBType2_C11_02 | Yes | 246 082 | N/A (no registration possible as initial condition) |
| | "24608135x9" | 12 & x | SIBType2_A01 | No | 244 001 | Yes |
| | " | 12 & x | SIBType2_C12_01 | No | 244 001 | Yes |
| | " | 12 & x | SIBType2_C12_02 | Yes | 244 001 | N/A (no registration possible as initial condition) |
| | "24608135x9" | 13 & x | SIBType2_A01 | No | 244 001 | Yes |
| | " | 13 & x | SIBType2_C13_01 | No | 244 001 | Yes |
| | " | 13 & x | SIBType2_C13_02 | Yes | 244 001 | N/A (no registration possible as initial condition) |
| | "24608135x9" | 14 & x | SIBType2_A01 | No | 244 001 | Yes |
| | " | 14 & x | SIBType2_C14_01 | No | 244 001 | Yes |
| | " | 14 & x | SIBType2_C14_02 | Yes | 244 001 | N/A (no registration possible as initial condition) |
| | "24608135x9" | 15 & x | SIBType2_A01 | No | 246 082 | Yes |
| | " | 15 & x | SIBType2_C15_01 | No | 246 082 | Yes |
| | " | 15 & x | SIBType2_C15_02 | Yes | 246 082 | N/A (no registration possible as initial condition) |
| | Set "x" to an arbitrary value in the range 0 to 9 | | | | | |
| Test (d) | "2460813579" | 11 & x | SIBType2_C11_01 | No | 246 081 | Yes |
| | " | 11 & x | SIBType2_C11_02 | Yes | 246 081 | N/A |

| | | | | | | |
|----------|---|--------|------------------------|-----|------------|-----|
| | "2460813579" | 12 & x | SIBType2_C12_01 | No | 246 082 | Yes |
| | " | 12 & x | SIBType2_C12_02 | Yes | 246 082 | N/A |
| | "2460813579" | 13 & x | SIBType2_C13_01 | No | 246 082 | Yes |
| | " | 13 & x | SIBType2_C13_02 | Yes | 246 082 | N/A |
| | "2460813579" | 14 & x | SIBType2_C14_01 | No | 246 082 | Yes |
| | " | 14 & x | SIBType2_C14_02 | Yes | 246 082 | N/A |
| | "2460813579" | 15 & x | SIBType2_C15_01 | No | 246 081 | Yes |
| | " Set "x" to an arbitrary value in the range 0 to 9 | 15 & x | SIBType2_C15_02 | Yes | 246 081 | N/A |
| Test (e) | "2460813579" | 11 & x | SIBType2_C11_03 | No | 246 081 | No |
| | "2460813579" | 12 & x | SIBType2_C12_03 | No | 246 082 | No |
| | "2460813579" | 13 & x | SIBType2_C13_03 | No | 246 082 | No |
| | "2460813579" | 14 & x | SIBType2_C14_03 | No | 246 082 | No |
| | "2460813579" Set "x" to an arbitrary value in the range 0 to 9 | 15 & x | SIBType2_C15_03 | No | 246 081 | No |

Specific message contents for Table 5-2

SystemInformationBlockType2 configuration **SIBType2_A01**

| Derivation Path: 36.508, Table 4.4.3.3-1 | | | |
|--|--------------|---------|-----------|
| Information Element | Value/remark | Comment | Condition |
| SystemInformationBlockType2 ::= SEQUENCE { | | | |
| ac-BarringInfo SEQUENCE { | | | |
| ac-BarringForEmergency | FALSE | | |
| ac-BarringForMO-Signalling | Not present | | |
| ac-BarringForMO-Data SEQUENCE { | | | |
| ac-BarringFactor | p00 | | |
| ac-BarringTime | s512 | | |
| ac-BarringForSpecialAC | '00000'B | | |
| } | | | |
| } | | | |
| } | | | |

SystemInformationBlockType2 configuration **SIBType2_B01**

| Derivation Path: 36.508, Table 4.4.3.3-1 | | | |
|--|--------------|---------|-----------|
| Information Element | Value/remark | Comment | Condition |
| SystemInformationBlockType2 ::= SEQUENCE { | | | |
| ac-BarringInfo SEQUENCE { | | | |
| ac-BarringForEmergency | FALSE | | |
| ac-BarringForMO-Signalling | Not present | | |
| ac-BarringForMO-Data | Not present | | |
| } | | | |
| } | | | |

SystemInformationBlockType2 configuration **SIBType2_C11_01**

| Derivation Path: 36.508, Table 4.4.3.3-1 | | | |
|--|--------------|---------|-----------|
| Information Element | Value/remark | Comment | Condition |
| SystemInformationBlockType2 ::= SEQUENCE { | | | |
| ac-BarringInfo SEQUENCE { | | | |
| ac-BarringForEmergency | FALSE | | |
| ac-BarringForMO-Signalling | Not present | | |
| ac-BarringForMO-Data SEQUENCE { | | | |
| ac-BarringFactor | p00 | | |
| ac-BarringTime | s512 | | |
| ac-BarringForSpecialAC | '10000'B | | |
| } | | | |
| } | | | |
| } | | | |

SystemInformationBlockType2 configuration **SIBType2_C11_02**

| Derivation Path: 36.508, Table 4.4.3.3-1 | | | |
|--|--------------|---------|-----------|
| Information Element | Value/remark | Comment | Condition |
| SystemInformationBlockType2 ::= SEQUENCE { | | | |
| ac-BarringInfo SEQUENCE { | | | |
| ac-BarringForEmergency | FALSE | | |
| ac-BarringForMO-Signalling SEQUENCE { | | | |
| ac-BarringFactor | p00 | | |
| ac-BarringTime | s512 | | |
| ac-BarringForSpecialAC | '10000'B | | |
| } | | | |
| ac-BarringForMO-Data | Not present | | |
| } | | | |
| } | | | |

SystemInformationBlockType2 configuration **SIBType2_C11_03**

| Derivation Path: 36.508, Table 4.4.3.3-1 | | | |
|--|--------------|---------|-----------|
| Information Element | Value/remark | Comment | Condition |
| SystemInformationBlockType2 ::= SEQUENCE { | | | |
| ac-BarringInfo SEQUENCE { | | | |
| ac-BarringForEmergency | FALSE | | |
| ac-BarringForMO-Signalling | Not present | | |
| ac-BarringForMO-Data SEQUENCE { | | | |
| ac-BarringFactor | p00 | | |
| ac-BarringTime | s512 | | |
| ac-BarringForSpecialAC | '01111'B | | |
| } | | | |
| } | | | |
| } | | | |

SystemInformationBlockType2 configuration **SIBType2_C12_01**

| Derivation Path: 36.508, Table 4.4.3.3-1 | | | |
|--|--------------|---------|-----------|
| Information Element | Value/remark | Comment | Condition |
| SystemInformationBlockType2 ::= SEQUENCE { | | | |
| ac-BarringInfo SEQUENCE { | | | |
| ac-BarringForEmergency | FALSE | | |
| ac-BarringForMO-Signalling | Not present | | |
| ac-BarringForMO-Data SEQUENCE { | | | |
| ac-BarringFactor | p00 | | |
| ac-BarringTime | s512 | | |
| ac-BarringForSpecialAC | '01000'B | | |
| } | | | |
| } | | | |
| } | | | |

SystemInformationBlockType2 configuration **SIBType2_C12_02**

| Derivation Path: 36.508, Table 4.4.3.3-1 | | | |
|--|--------------|---------|-----------|
| Information Element | Value/remark | Comment | Condition |
| SystemInformationBlockType2 ::= SEQUENCE { | | | |
| ac-BarringInfo SEQUENCE { | | | |
| ac-BarringForEmergency | FALSE | | |
| ac-BarringForMO-Signalling SEQUENCE { | | | |
| ac-BarringFactor | p00 | | |
| ac-BarringTime | s512 | | |
| ac-BarringForSpecialAC | '01000'B | | |
| } | | | |
| ac-BarringForMO-Data | Not present | | |
| } | | | |
| } | | | |

SystemInformationBlockType2 configuration **SIBType2_C12_03**

| Derivation Path: 36.508, Table 4.4.3.3-1 | | | |
|--|--------------|---------|-----------|
| Information Element | Value/remark | Comment | Condition |
| SystemInformationBlockType2 ::= SEQUENCE { | | | |
| ac-BarringInfo SEQUENCE { | | | |
| ac-BarringForEmergency | FALSE | | |
| ac-BarringForMO-Signalling | Not present | | |
| ac-BarringForMO-Data SEQUENCE { | | | |
| ac-BarringFactor | p00 | | |
| ac-BarringTime | s512 | | |
| ac-BarringForSpecialAC | '10111'B | | |
| } | | | |
| } | | | |
| } | | | |

SystemInformationBlockType2 configuration **SIBType2_C13_01**

| Derivation Path: 36.508, Table 4.4.3.3-1 | | | |
|--|--------------|---------|-----------|
| Information Element | Value/remark | Comment | Condition |
| SystemInformationBlockType2 ::= SEQUENCE { | | | |
| ac-BarringInfo SEQUENCE { | | | |
| ac-BarringForEmergency | FALSE | | |
| ac-BarringForMO-Signalling | Not present | | |
| ac-BarringForMO-Data SEQUENCE { | | | |
| ac-BarringFactor | p00 | | |
| ac-BarringTime | s512 | | |
| ac-BarringForSpecialAC | '00100'B | | |
| } | | | |
| } | | | |
| } | | | |

SystemInformationBlockType2 configuration **SIBType2_C13_02**

| Derivation Path: 36.508, Table 4.4.3.3-1 | | | |
|--|--------------|---------|-----------|
| Information Element | Value/remark | Comment | Condition |
| SystemInformationBlockType2 ::= SEQUENCE { | | | |
| ac-BarringInfo SEQUENCE { | | | |
| ac-BarringForEmergency | FALSE | | |
| ac-BarringForMO-Signalling SEQUENCE { | | | |
| ac-BarringFactor | p00 | | |
| ac-BarringTime | s512 | | |
| ac-BarringForSpecialAC | '00100'B | | |
| } | | | |
| ac-BarringForMO-Data | Not present | | |
| } | | | |
| } | | | |

SystemInformationBlockType2 configuration **SIBType2_C13_03**

| Derivation Path: 36.508, Table 4.4.3.3-1 | | | |
|--|--------------|---------|-----------|
| Information Element | Value/remark | Comment | Condition |
| SystemInformationBlockType2 ::= SEQUENCE { | | | |
| ac-BarringInfo SEQUENCE { | | | |
| ac-BarringForEmergency | FALSE | | |
| ac-BarringForMO-Signalling | Not present | | |
| ac-BarringForMO-Data SEQUENCE { | | | |
| ac-BarringFactor | p00 | | |
| ac-BarringTime | s512 | | |
| ac-BarringForSpecialAC | '11011'B | | |
| } | | | |
| } | | | |
| } | | | |

SystemInformationBlockType2 configuration **SIBType2_C14_01**

| Derivation Path: 36.508, Table 4.4.3.3-1 | | | |
|--|--------------|---------|-----------|
| Information Element | Value/remark | Comment | Condition |
| SystemInformationBlockType2 ::= SEQUENCE { | | | |
| ac-BarringInfo SEQUENCE { | | | |
| ac-BarringForEmergency | FALSE | | |
| ac-BarringForMO-Signalling | Not present | | |
| ac-BarringForMO-Data SEQUENCE { | | | |
| ac-BarringFactor | p00 | | |
| ac-BarringTime | s512 | | |
| ac-BarringForSpecialAC | '00010'B | | |
| } | | | |
| } | | | |
| } | | | |

SystemInformationBlockType2 configuration **SIBType2_C14_02**

| Derivation Path: 36.508, Table 4.4.3.3-1 | | | |
|--|--------------|---------|-----------|
| Information Element | Value/remark | Comment | Condition |
| SystemInformationBlockType2 ::= SEQUENCE { | | | |
| ac-BarringInfo SEQUENCE { | | | |
| ac-BarringForEmergency | FALSE | | |
| ac-BarringForMO-Signalling SEQUENCE { | | | |
| ac-BarringFactor | p00 | | |
| ac-BarringTime | s512 | | |
| ac-BarringForSpecialAC | '00010'B | | |
| } | | | |
| ac-BarringForMO-Data | Not present | | |
| } | | | |
| } | | | |

SystemInformationBlockType2 configuration **SIBType2_C14_03**

| Derivation Path: 36.508, Table 4.4.3.3-1 | | | |
|--|--------------|---------|-----------|
| Information Element | Value/remark | Comment | Condition |
| SystemInformationBlockType2 ::= SEQUENCE { | | | |
| ac-BarringInfo SEQUENCE { | | | |
| ac-BarringForEmergency | FALSE | | |
| ac-BarringForMO-Signalling | Not present | | |
| ac-BarringForMO-Data SEQUENCE { | | | |
| ac-BarringFactor | p00 | | |
| ac-BarringTime | s512 | | |
| ac-BarringForSpecialAC | '11101'B | | |
| } | | | |
| } | | | |
| } | | | |

SystemInformationBlockType2 configuration **SIBType2_C15_01**

| Derivation Path: 36.508, Table 4.4.3.3-1 | | | |
|--|--------------|---------|-----------|
| Information Element | Value/remark | Comment | Condition |
| SystemInformationBlockType2 ::= SEQUENCE { | | | |
| ac-BarringInfo SEQUENCE { | | | |
| ac-BarringForEmergency | FALSE | | |
| ac-BarringForMO-Signalling | Not present | | |
| ac-BarringForMO-Data SEQUENCE { | | | |
| ac-BarringFactor | p00 | | |
| ac-BarringTime | s512 | | |
| ac-BarringForSpecialAC | '00001'B | | |
| } | | | |
| } | | | |
| } | | | |

SystemInformationBlockType2 configuration **SIBType2_C15_02**

| Derivation Path: 36.508, Table 4.4.3.3-1 | | | |
|--|--------------|---------|-----------|
| Information Element | Value/remark | Comment | Condition |
| SystemInformationBlockType2 ::= SEQUENCE { | | | |
| ac-BarringInfo SEQUENCE { | | | |
| ac-BarringForEmergency | FALSE | | |
| ac-BarringForMO-Signalling SEQUENCE { | | | |
| ac-BarringFactor | p00 | | |
| ac-BarringTime | s512 | | |
| ac-BarringForSpecialAC | '00001'B | | |
| } | | | |
| ac-BarringForMO-Data | Not present | | |
| } | | | |
| } | | | |

SystemInformationBlockType2 configuration **SIBType2_C15_03**

| Derivation Path: 36.508, Table 4.4.3.3-1 | | | |
|--|--------------|---------|-----------|
| Information Element | Value/remark | Comment | Condition |
| SystemInformationBlockType2 ::= SEQUENCE { | | | |
| ac-BarringInfo SEQUENCE { | | | |
| ac-BarringForEmergency | FALSE | | |
| ac-BarringForMO-Signalling | Not present | | |
| ac-BarringForMO-Data SEQUENCE { | | | |
| ac-BarringFactor | p00 | | |
| ac-BarringTime | s512 | | |
| ac-BarringForSpecialAC | '11110'B | | |
| } | | | |
| } | | | |
| } | | | |

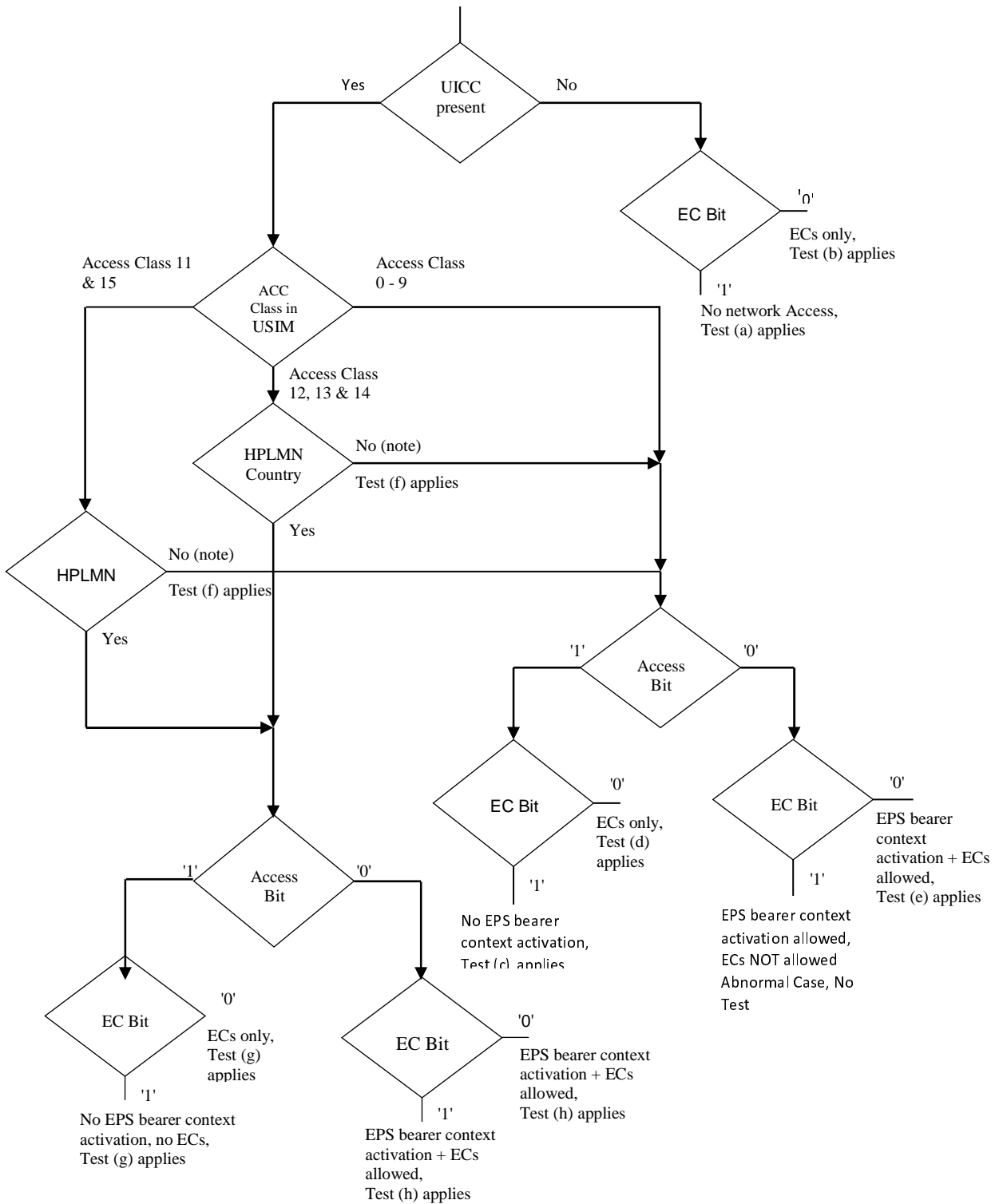

Editor's note: the flow chart is currently for information only and has to be updated to be in line with 36.331, this is TBD.

- NOTE: UE adopts Access Class 0-9, based on IMSI, see TS 22.011 [6].
Access Class in USIM, See TS 31.102 [4], EF ACC, "6F 78".
- ECs: Emergency Calls.
- EC Bit: see description in 36.331, clause 6.3.1
Access Class 10 defined in TS 22.011 clause 4.4.
- AC Bit: see description in 36.331, clause 6.3.1.
- HPLMN: Country means that the MCC of the VPLMN is the same as the MCC of the HPLMN.

Figure 5-2: Access control information

5.2.3 Access Control information handling for NB-IoT

5.2.3.1 Definition and applicability

Access Control allows restriction on RRC connection establishment attempts. All User Equipments are assigned to one out of ten randomly allocated classes, and optionally (for priority uses) also to one or more special categories.

An Access Class of the special categories is only valid in the HPLMN or HPLMN country. Otherwise, the randomly allocated class is used.

The classes are programmed on the USIM. The network controls which classes at any time may be barred.

5.2.3.2 Conformance requirement

1. The Terminal shall read the access control value as part of the USIM-Terminal initialisation procedure, and subsequently adopt this value.

Reference:

- TS 31.102 [4], clause 5.1.1.

2. If the UE is a member of at least one access class which corresponds to the permitted classes as signalled over the air interface, and the access class is applicable in the serving network, access attempts are allowed. Otherwise access attempts are not allowed.

Reference:

- TS 22.011 [6], clauses 4.3 and 4.4,
- TS 24.301 [26], clause 5.5.1.2.6,

5.2.3.3 Test purpose

- 1) To verify that the Terminal reads the access control value as part of the USIM-Terminal initialisation procedure, and subsequently adopts this value.
- 2) To verify that the UE controls its network access in accordance with its access control class and the conditions imposed by the serving network.

The tests verify Terminal performance for the following:

- Tests (a) to (b) UE with access class 0 to 9.
- Test (c) UE with access class 11 and 15 not in HPLMN, and
UE with access class 12,13 and 14 not in HPLMN country.
- Test (d) and (e) UE with access class 11 and 15 in HPLMN, and
UE with access class 12,13 and 14 in HPLMN country.

Each of the above are tested against all relevant combinations of access control bits signalled by the network, as shown in table 5-3.

5.2.3.4 Method of test

5.2.3.4.1 Initial conditions

The NB-SS transmits on the BCCH, with the following network parameters:

- TAI (MCC/MNC/TAC): MCC, MNC: see table 5-3, TAC="0001".
- Access control: see table 5-3.

The default UICC is installed in the Terminal containing IMSI and access control values as given in table 5-3 and the UE is powered on.

NOTE: Depending on the initial value of the EF_{EPSLOCI}, the UE may perform a location update. This shall be accepted by the NB-SS.

5.2.3.4.2 Coding details

EF_{IMSI}: Data Field "6F 07"

Logically: IMSI: "2460813579"

| | | | | | | | | | |
|---------|----|----|----|----|----|----|----|----|----|
| Coding: | B1 | B2 | B3 | B4 | B5 | B6 | B7 | B8 | B9 |
| Hex | 06 | 21 | 64 | 80 | 31 | 75 | F9 | FF | FF |

Logically: IMSI: "24608135x9"

| | | | | | | | | | |
|---------|----|----|----|----|----|----|----|----|----|
| Coding: | B1 | B2 | B3 | B4 | B5 | B6 | B7 | B8 | B9 |
| Hex | 06 | 21 | 64 | 80 | 31 | x5 | F9 | FF | FF |

Access Control class EF_{ACC}: Data field "6F 78"

Reference:

- See TS 31.102 [4].

NETWORK (NB-SS)

ab-Enabled included in *MasterInformationBlock-NB* is set to *TRUE* and in *SystemInformationBlockType14-NB* should be set as in table 5-3.

Reference

- TS 36.331 clause 6.7.3.1.

5.2.3.4.3 Procedure

- a) The terminal is switched on and performs registration if access is allowed for signalling according to table 5-3.
- b) The test is repeated for each set of values in table 5-3.

5.2.3.5 Acceptance criteria

After step a) the UE shall access the network, or shall make no access attempt, in accordance with table 5-3.

In case in tables 5-3 the cell is indicated as

barred = yes, in these sub-sequences, the UE shall not establish a connection

barred = no, the UE shall establish a connection.

NOTE 1: For conformance testing, to limit testing, in tests (a), (b) and (c) it is only necessary that one of the access classes is tested. This access class may be chosen randomly.

Table 5-3

| USIM | | | Network | | |
|----------|--------------|----|---------------------------|--|----------------------------|
| | IMSI | AC | SIBType14-NB: ac-Param | Cell barred for RRC connection establishment / resume : | MCC MNC for BCCH/LAI |
| Test (a) | "2460813579" | 0 | SIBType14-NB_A00 | Yes | 246 081 |
| | "2460813579" | 1 | SIBType14-NB_A01 | Yes | 246 081 |
| | "2460813579" | 2 | SIBType14-NB_A02 | Yes | 246 081 |
| | "2460813579" | 3 | SIBType14-NB_A03 | Yes | 246 081 |
| | "2460813579" | 4 | SIBType14-NB_A04 | Yes | 246 081 |
| | "2460813579" | 5 | SIBType14-NB_A05 | Yes | 246 081 |
| | "2460813579" | 6 | SIBType14-NB_A06 | Yes | 246 081 |
| | "2460813579" | 7 | SIBType14-NB_A07 | Yes | 246 081 |
| | "2460813579" | 8 | SIBType14-NB_A08 | Yes | 246 081 |
| | "2460813579" | 9 | SIBType14-NB_A09 | Yes | 246 081 |
| Test (b) | "2460813579" | 0 | SIBType14-NB_B01 | No | 246 081 |
| | "2460813579" | 1 | SIBType14-NB_B01 | No | 246 081 |
| | "2460813579" | 2 | SIBType14-NB_B01 | No | 246 081 |
| | "2460813579" | 3 | SIBType14-NB_B01 | No | 246 081 |
| | "2460813579" | 4 | SIBType14-NB_B01 | No | 246 081 |
| | "2460813579" | 5 | SIBType14-NB_B01 | No | 246 081 |
| | "2460813579" | 6 | SIBType14-NB_B01 | No | 246 081 |
| | "2460813579" | 7 | SIBType14-NB_B01 | No | 246 081 |
| | "2460813579" | 8 | SIBType14-NB_B01 | No | 246 081 |
| | "2460813579" | 9 | SIBType14-NB_B01 | No | 246 081 |

| | | | | | |
|----------|--------------|--------|----------------------------|-----|---------|
| Test (c) | "24608135x9" | 11 & 2 | SIBType14-NB_C11_01 | Yes | 246 082 |
| | " | 11 & 2 | SIBType14-NB_C11_02 | Yes | 246 082 |
| | "24608135x9" | 12 & 5 | SIBType14-NB_C12_01 | Yes | 244 001 |
| | " | 12 & 5 | SIBType14-NB_C12_02 | Yes | 244 001 |
| | "24608135x9" | 13 & 4 | SIBType14-NB_C13_01 | Yes | 244 001 |
| | " | 13 & 4 | SIBType14-NB_C13_02 | Yes | 244 001 |
| | "24608135x9" | 14 & 9 | SIBType14-NB_C14_01 | Yes | 244 001 |
| | " | 14 & 9 | SIBType14-NB_C14_02 | Yes | 244 001 |
| | "24608135x9" | 15 & 0 | SIBType14-NB_C15_01 | Yes | 246 082 |
| | " | 15 & 0 | SIBType14-NB_C15_02 | Yes | 246 082 |
| Test (d) | "2460813579" | 11 & 2 | SIBType14-NB_C11_01 | Yes | 246 081 |
| | "2460813579" | 12 & 5 | SIBType14-NB_C12_01 | Yes | 246 082 |
| | "2460813579" | 13 & 4 | SIBType14-NB_C13_01 | Yes | 246 082 |
| | "2460813579" | 14 & 9 | SIBType14-NB_C14_01 | Yes | 246 082 |
| | "2460813579" | 15 & 0 | SIBType14-NB_C15_01 | Yes | 246 081 |
| Test (e) | "2460813579" | 11 & 2 | SIBType14-NB_C11_03 | No | 246 081 |
| | "2460813579" | 12 & 5 | SIBType14-NB_C12_03 | No | 246 082 |
| | "2460813579" | 13 & 4 | SIBType14-NB_C13_03 | No | 246 082 |
| | "2460813579" | 14 & 9 | SIBType14-NB_C14_03 | No | 246 082 |
| | "2460813579" | 15 & 0 | SIBType14-NB_C15_03 | No | 246 081 |

Specific message contents for Table 5-3

SystemInformationBlockType14-NB configuration SIBType14-NB_A00

| Derivation Path: 36.508 Table 8.1.4.3.3-5 | | | |
|--|--------------|---------|-----------|
| Information Element | Value/remark | Comment | Condition |
| SystemInformationBlockType14-NB-r13 ::= SEQUENCE { | | | |
| ab-Param-r13 CHOICE { | | | |
| ab-Common-r13 SEQUENCE { | | | |
| ab-Category-r13 | a | | |
| ab-BarringBitmap-r13 | '100000000'B | | |
| ab-BarringExceptionData-r13 | Not present | | |
| ab-BarringForSpecialAC-r13 | '00000'B | | |
| } | | | |
| } | | | |
| lateNonCriticalExtension | Not present | | |
| } | | | |

SystemInformationBlockType14-NB configuration SIBType14-NB_A01

| Derivation Path: 36.508 Table 8.1.4.3.3-5 | | | |
|--|---------------|---------|-----------|
| Information Element | Value/remark | Comment | Condition |
| SystemInformationBlockType14-NB-r13 ::= SEQUENCE { | | | |
| ab-Param-r13 CHOICE { | | | |
| ab-Common-r13 SEQUENCE { | | | |
| ab-Category-r13 | a | | |
| ab-BarringBitmap-r13 | '0100000000'B | | |
| ab-BarringExceptionData-r13 | Not present | | |
| ab-BarringForSpecialAC-r13 | '00000'B | | |
| } | | | |
| } | | | |
| lateNonCriticalExtension | Not present | | |
| } | | | |

SystemInformationBlockType14-NB configuration SIBType14-NB_A02

| Derivation Path: 36.508 Table 8.1.4.3.3-5 | | | |
|--|---------------|---------|-----------|
| Information Element | Value/remark | Comment | Condition |
| SystemInformationBlockType14-NB-r13 ::= SEQUENCE { | | | |
| ab-Param-r13 CHOICE { | | | |
| ab-Common-r13 SEQUENCE { | | | |
| ab-Category-r13 | a | | |
| ab-BarringBitmap-r13 | '0010000000'B | | |
| ab-BarringExceptionData-r13 | Not present | | |
| ab-BarringForSpecialAC-r13 | '00000'B | | |
| } | | | |
| } | | | |
| lateNonCriticalExtension | Not present | | |
| } | | | |

SystemInformationBlockType14-NB configuration SIBType14-NB_A03

| Derivation Path: 36.508 Table 8.1.4.3.3-5 | | | |
|--|---------------|---------|-----------|
| Information Element | Value/remark | Comment | Condition |
| SystemInformationBlockType14-NB-r13 ::= SEQUENCE { | | | |
| ab-Param-r13 CHOICE { | | | |
| ab-Common-r13 SEQUENCE { | | | |
| ab-Category-r13 | a | | |
| ab-BarringBitmap-r13 | '0001000000'B | | |
| ab-BarringExceptionData-r13 | Not present | | |
| ab-BarringForSpecialAC-r13 | '00000'B | | |
| } | | | |
| } | | | |
| lateNonCriticalExtension | Not present | | |
| } | | | |

SystemInformationBlockType14-NB configuration SIBType14-NB_A04

| Derivation Path: 36.508 Table 8.1.4.3.3-5 | | | |
|--|---------------|---------|-----------|
| Information Element | Value/remark | Comment | Condition |
| SystemInformationBlockType14-NB-r13 ::= SEQUENCE { | | | |
| ab-Param-r13 CHOICE { | | | |
| ab-Common-r13 SEQUENCE { | | | |
| ab-Category-r13 | a | | |
| ab-BarringBitmap-r13 | '0000100000'B | | |
| ab-BarringExceptionData-r13 | Not present | | |
| ab-BarringForSpecialAC-r13 | '00000'B | | |
| } | | | |
| } | | | |
| lateNonCriticalExtension | Not present | | |
| } | | | |

SystemInformationBlockType14-NB configuration SIBType14-NB_A05

| Derivation Path: 36.508 Table 8.1.4.3.3-5 | | | |
|--|---------------|---------|-----------|
| Information Element | Value/remark | Comment | Condition |
| SystemInformationBlockType14-NB-r13 ::= SEQUENCE { | | | |
| ab-Param-r13 CHOICE { | | | |
| ab-Common-r13 SEQUENCE { | | | |
| ab-Category-r13 | a | | |
| ab-BarringBitmap-r13 | '0000010000'B | | |
| ab-BarringExceptionData-r13 | Not present | | |
| ab-BarringForSpecialAC-r13 | '00000'B | | |
| } | | | |
| } | | | |
| lateNonCriticalExtension | Not present | | |
| } | | | |

SystemInformationBlockType14-NB configuration SIBType14-NB_A06

| Derivation Path: 36.508 Table 8.1.4.3.3-5 | | | |
|--|---------------|---------|-----------|
| Information Element | Value/remark | Comment | Condition |
| SystemInformationBlockType14-NB-r13 ::= SEQUENCE { | | | |
| ab-Param-r13 CHOICE { | | | |
| ab-Common-r13 SEQUENCE { | | | |
| ab-Category-r13 | a | | |
| ab-BarringBitmap-r13 | '0000001000'B | | |
| ab-BarringExceptionData-r13 | Not present | | |
| ab-BarringForSpecialAC-r13 | '00000'B | | |
| } | | | |
| } | | | |
| lateNonCriticalExtension | Not present | | |
| } | | | |

SystemInformationBlockType14-NB configuration SIBType14-NB_A07

| Derivation Path: 36.508 Table 8.1.4.3.3-5 | | | |
|--|---------------|---------|-----------|
| Information Element | Value/remark | Comment | Condition |
| SystemInformationBlockType14-NB-r13 ::= SEQUENCE { | | | |
| ab-Param-r13 CHOICE { | | | |
| ab-Common-r13 SEQUENCE { | | | |
| ab-Category-r13 | a | | |
| ab-BarringBitmap-r13 | '0000000100'B | | |
| ab-BarringExceptionData-r13 | Not present | | |
| ab-BarringForSpecialAC-r13 | '00000'B | | |
| } | | | |
| } | | | |
| lateNonCriticalExtension | Not present | | |
| } | | | |

SystemInformationBlockType14-NB configuration SIBType14-NB_A08

| Derivation Path: 36.508 Table 8.1.4.3.3-5 | | | |
|--|---------------|---------|-----------|
| Information Element | Value/remark | Comment | Condition |
| SystemInformationBlockType14-NB-r13 ::= SEQUENCE { | | | |
| ab-Param-r13 CHOICE { | | | |
| ab-Common-r13 SEQUENCE { | | | |
| ab-Category-r13 | a | | |
| ab-BarringBitmap-r13 | '0000000010'B | | |
| ab-BarringExceptionData-r13 | Not present | | |
| ab-BarringForSpecialAC-r13 | '00000'B | | |
| } | | | |
| } | | | |
| lateNonCriticalExtension | Not present | | |
| } | | | |

SystemInformationBlockType14-NB configuration SIBType14-NB_A09

| Derivation Path: 36.508 Table 8.1.4.3.3-5 | | | |
|--|---------------|---------|-----------|
| Information Element | Value/remark | Comment | Condition |
| SystemInformationBlockType14-NB-r13 ::= SEQUENCE { | | | |
| ab-Param-r13 CHOICE { | | | |
| ab-Common-r13 SEQUENCE { | | | |
| ab-Category-r13 | a | | |
| ab-BarringBitmap-r13 | '0000000001'B | | |
| ab-BarringExceptionData-r13 | Not present | | |
| ab-BarringForSpecialAC-r13 | '00000'B | | |
| } | | | |
| } | | | |
| lateNonCriticalExtension | Not present | | |
| } | | | |

SystemInformationBlockType14-NB configuration SIBType14-NB_B01

| Derivation Path: 36.508 Table 8.1.4.3.3-5 | | | |
|--|---------------|---------|-----------|
| Information Element | Value/remark | Comment | Condition |
| SystemInformationBlockType14-NB-r13 ::= SEQUENCE { | | | |
| ab-Param-r13 CHOICE { | | | |
| ab-Common-r13 SEQUENCE { | | | |
| ab-Category-r13 | a | | |
| ab-BarringBitmap-r13 | '0000000000'B | | |
| ab-BarringExceptionData-r13 | Not present | | |
| ab-BarringForSpecialAC-r13 | '00000'B | | |
| } | | | |
| } | | | |
| lateNonCriticalExtension | Not present | | |
| } | | | |

SystemInformationBlockType14-NB configuration SIBType14-NB_C11_01

| Derivation Path: 36.508 Table 8.1.4.3.3-5 | | | |
|--|---------------|---------|-----------|
| Information Element | Value/remark | Comment | Condition |
| SystemInformationBlockType14-NB-r13 ::= SEQUENCE { | | | |
| ab-Param-r13 CHOICE { | | | |
| ab-Common-r13 SEQUENCE { | | | |
| ab-Category-r13 | a | | |
| ab-BarringBitmap-r13 | '0010000000'B | | |
| ab-BarringExceptionData-r13 | FALSE | | |
| ab-BarringForSpecialAC-r13 | '10000'B | | |
| } | | | |
| } | | | |
| lateNonCriticalExtension | Not present | | |
| } | | | |

SystemInformationBlockType14-NB configuration SIBType14-NB_C11_02

| Derivation Path: 36.508 Table 8.1.4.3.3-5 | | | |
|--|---------------|---------|-----------|
| Information Element | Value/remark | Comment | Condition |
| SystemInformationBlockType14-NB-r13 ::= SEQUENCE { | | | |
| ab-Param-r13 CHOICE { | | | |
| ab-Common-r13 SEQUENCE { | | | |
| ab-Category-r13 | b | | |
| ab-BarringBitmap-r13 | '0010000000'B | | |
| ab-BarringExceptionData-r13 | FALSE | | |
| ab-BarringForSpecialAC-r13 | '10000'B | | |
| } | | | |
| } | | | |
| lateNonCriticalExtension | Not present | | |
| } | | | |

SystemInformationBlockType14-NB configuration SIBType14-NB_C11_03

| Derivation Path: 36.508 Table 8.1.4.3.3-5 | | | |
|--|---------------|---------|-----------|
| Information Element | Value/remark | Comment | Condition |
| SystemInformationBlockType14-NB-r13 ::= SEQUENCE { | | | |
| ab-Param-r13 CHOICE { | | | |
| ab-Common-r13 SEQUENCE { | | | |
| ab-Category-r13 | a | | |
| ab-BarringBitmap-r13 | '0010000000'B | | |
| ab-BarringExceptionData-r13 | FALSE | | |
| ab-BarringForSpecialAC-r13 | '01111'B | | |
| } | | | |
| } | | | |
| lateNonCriticalExtension | Not present | | |
| } | | | |

SystemInformationBlockType14-NB configuration SIBType14-NB_C12_01

| Derivation Path: 36.508 Table 8.1.4.3.3-5 | | | |
|--|---------------|---------|-----------|
| Information Element | Value/remark | Comment | Condition |
| SystemInformationBlockType14-NB-r13 ::= SEQUENCE { | | | |
| ab-Param-r13 CHOICE { | | | |
| ab-Common-r13 SEQUENCE { | | | |
| ab-Category-r13 | a | | |
| ab-BarringBitmap-r13 | '0000010000'B | | |
| ab-BarringExceptionData-r13 | FALSE | | |
| ab-BarringForSpecialAC-r13 | '01000'B | | |
| } | | | |
| } | | | |
| lateNonCriticalExtension | Not present | | |
| } | | | |

SystemInformationBlockType14-NB configuration SIBType14-NB_C12_02

| Derivation Path: 36.508 Table 8.1.4.3.3-5 | | | |
|--|---------------|---------|-----------|
| Information Element | Value/remark | Comment | Condition |
| SystemInformationBlockType14-NB-r13 ::= SEQUENCE { | | | |
| ab-Param-r13 CHOICE { | | | |
| ab-Common-r13 SEQUENCE { | | | |
| ab-Category-r13 | b | | |
| ab-BarringBitmap-r13 | '0000010000'B | | |
| ab-BarringExceptionData-r13 | FALSE | | |
| ab-BarringForSpecialAC-r13 | '01000'B | | |
| } | | | |
| } | | | |
| lateNonCriticalExtension | Not present | | |
| } | | | |

SystemInformationBlockType14-NB configuration SIBType14-NB_C12_03

| Derivation Path: 36.508 Table 8.1.4.3.3-5 | | | |
|--|---------------|---------|-----------|
| Information Element | Value/remark | Comment | Condition |
| SystemInformationBlockType14-NB-r13 ::= SEQUENCE { | | | |
| ab-Param-r13 CHOICE { | | | |
| ab-Common-r13 SEQUENCE { | | | |
| ab-Category-r13 | a | | |
| ab-BarringBitmap-r13 | '0000010000'B | | |
| ab-BarringExceptionData-r13 | FALSE | | |
| ab-BarringForSpecialAC-r13 | '10111'B | | |
| } | | | |
| } | | | |
| lateNonCriticalExtension | Not present | | |
| } | | | |

SystemInformationBlockType14-NB configuration SIBType14-NB_C13_01

| Derivation Path: 36.508 Table 8.1.4.3.3-5 | | | |
|--|---------------|---------|-----------|
| Information Element | Value/remark | Comment | Condition |
| SystemInformationBlockType14-NB-r13 ::= SEQUENCE { | | | |
| ab-Param-r13 CHOICE { | | | |
| ab-Common-r13 SEQUENCE { | | | |
| ab-Category-r13 | a | | |
| ab-BarringBitmap-r13 | '0000100000'B | | |
| ab-BarringExceptionData-r13 | FALSE | | |
| ab-BarringForSpecialAC-r13 | '00100'B | | |
| } | | | |
| } | | | |
| lateNonCriticalExtension | Not present | | |
| } | | | |

SystemInformationBlockType14-NB configuration SIBType14-NB_C13_02

| Derivation Path: 36.508 Table 8.1.4.3.3-5 | | | |
|--|---------------|---------|-----------|
| Information Element | Value/remark | Comment | Condition |
| SystemInformationBlockType14-NB-r13 ::= SEQUENCE { | | | |
| ab-Param-r13 CHOICE { | | | |
| ab-Common-r13 SEQUENCE { | | | |
| ab-Category-r13 | b | | |
| ab-BarringBitmap-r13 | '0000100000'B | | |
| ab-BarringExceptionData-r13 | FALSE | | |
| ab-BarringForSpecialAC-r13 | '00100'B | | |
| } | | | |
| } | | | |
| lateNonCriticalExtension | Not present | | |
| } | | | |

SystemInformationBlockType14-NB configuration SIBType14-NB_C13_03

| Derivation Path: 36.508 Table 8.1.4.3.3-5 | | | |
|--|---------------|---------|-----------|
| Information Element | Value/remark | Comment | Condition |
| SystemInformationBlockType14-NB-r13 ::= SEQUENCE { | | | |
| ab-Param-r13 CHOICE { | | | |
| ab-Common-r13 SEQUENCE { | | | |
| ab-Category-r13 | a | | |
| ab-BarringBitmap-r13 | '0000100000'B | | |
| ab-BarringExceptionData-r13 | FALSE | | |
| ab-BarringForSpecialAC-r13 | '11011'B | | |
| } | | | |
| } | | | |
| lateNonCriticalExtension | Not present | | |
| } | | | |

SystemInformationBlockType14-NB configuration SIBType14-NB_C14_01

| Derivation Path: 36.508 Table 8.1.4.3.3-5 | | | |
|--|---------------|---------|-----------|
| Information Element | Value/remark | Comment | Condition |
| SystemInformationBlockType14-NB-r13 ::= SEQUENCE { | | | |
| ab-Param-r13 CHOICE { | | | |
| ab-Common-r13 SEQUENCE { | | | |
| ab-Category-r13 | a | | |
| ab-BarringBitmap-r13 | '0000000001'B | | |
| ab-BarringExceptionData-r13 | FALSE | | |
| ab-BarringForSpecialAC-r13 | '00010'B | | |
| } | | | |
| } | | | |
| lateNonCriticalExtension | Not present | | |
| } | | | |

SystemInformationBlockType14-NB configuration SIBType14-NB_C14_02

| Derivation Path: 36.508 Table 8.1.4.3.3-5 | | | |
|--|---------------|---------|-----------|
| Information Element | Value/remark | Comment | Condition |
| SystemInformationBlockType14-NB-r13 ::= SEQUENCE { | | | |
| ab-Param-r13 CHOICE { | | | |
| ab-Common-r13 SEQUENCE { | | | |
| ab-Category-r13 | b | | |
| ab-BarringBitmap-r13 | '0000000001'B | | |
| ab-BarringExceptionData-r13 | FALSE | | |
| ab-BarringForSpecialAC-r13 | '00010'B | | |
| } | | | |
| } | | | |
| lateNonCriticalExtension | Not present | | |
| } | | | |

SystemInformationBlockType14-NB configuration SIBType14-NB_C14_03

| Derivation Path: 36.508 Table 8.1.4.3.3-5 | | | |
|--|---------------|---------|-----------|
| Information Element | Value/remark | Comment | Condition |
| SystemInformationBlockType14-NB-r13 ::= SEQUENCE { | | | |
| ab-Param-r13 CHOICE { | | | |
| ab-Common-r13 SEQUENCE { | | | |
| ab-Category-r13 | a | | |
| ab-BarringBitmap-r13 | '0000000001'B | | |
| ab-BarringExceptionData-r13 | FALSE | | |
| ab-BarringForSpecialAC-r13 | '11101'B | | |
| } | | | |
| } | | | |
| lateNonCriticalExtension | Not present | | |
| } | | | |

SystemInformationBlockType14-NB configuration SIBType14-NB_C15_01

| Derivation Path: 36.508 Table 8.1.4.3.3-5 | | | |
|--|---------------|---------|-----------|
| Information Element | Value/remark | Comment | Condition |
| SystemInformationBlockType14-NB-r13 ::= SEQUENCE { | | | |
| ab-Param-r13 CHOICE { | | | |
| ab-Common-r13 SEQUENCE { | | | |
| ab-Category-r13 | a | | |
| ab-BarringBitmap-r13 | '1000000000'B | | |
| ab-BarringExceptionData-r13 | FALSE | | |
| ab-BarringForSpecialAC-r13 | '00001'B | | |
| } | | | |
| } | | | |
| lateNonCriticalExtension | Not present | | |
| } | | | |

SystemInformationBlockType14-NB configuration SIBType14-NB_C15_02

| Derivation Path: 36.508 Table 8.1.4.3.3-5 | | | |
|--|---------------|---------|-----------|
| Information Element | Value/remark | Comment | Condition |
| SystemInformationBlockType14-NB-r13 ::= SEQUENCE { | | | |
| ab-Param-r13 CHOICE { | | | |
| ab-Common-r13 SEQUENCE { | | | |
| ab-Category-r13 | b | | |
| ab-BarringBitmap-r13 | '1000000000'B | | |
| ab-BarringExceptionData-r13 | FALSE | | |
| ab-BarringForSpecialAC-r13 | '00001'B | | |
| } | | | |
| } | | | |
| lateNonCriticalExtension | Not present | | |
| } | | | |

SystemInformationBlockType14-NB configuration SIBType14-NB_C15_03

| Derivation Path: 36.508 Table 8.1.4.3.3-5 | | | |
|--|---------------|---------|-----------|
| Information Element | Value/remark | Comment | Condition |
| SystemInformationBlockType14-NB-r13 ::= SEQUENCE { | | | |
| ab-Param-r13 CHOICE { | | | |
| ab-Common-r13 SEQUENCE { | | | |
| ab-Category-r13 | a | | |
| ab-BarringBitmap-r13 | '1000000000'B | | |
| ab-BarringExceptionData-r13 | FALSE | | |
| ab-BarringForSpecialAC-r13 | '11110'B | | |
| } | | | |
| } | | | |
| lateNonCriticalExtension | Not present | | |
| } | | | |

5.3 Handling subscription identifier privacy for 5G

5.3.1 SUCI calculation by ME using null scheme

5.3.1.1 Definition and applicability

If the operator's decision is that ME shall calculate the SUCI, the home network operator shall provision a list of the Protection Scheme Identifiers in the USIM that the operator allows. The list of Protection Scheme Identifiers in the USIM may contain one or more Protection Scheme Identifiers in the order of their priority. The ME shall read the SUCI calculation information from the USIM, including the SUPI, the Home Network Public Key, the Home Network Public Key Identifier, and the list of Protection Scheme Identifiers. The ME shall select the protection scheme from its supported schemes that has the highest priority in the list obtained from the USIM.

The ME shall calculate the SUCI using the null-scheme if the highest priority of the protection schemes listed in the USIM is the null-scheme..

5.3.1.2 Conformance requirement

- 1) SUCI calculation procedure shall be performed by the ME if Service n°124 is "available" and Service n°125 is not "available" in EF_{UST}
- 2) As part of the SUCI calculation performed by the ME, the ME performs the reading procedure for EF_{SUCI_Calc_Info}.
- 3) The ME shall calculate the SUCI using the null-scheme if highest priority of the protection schemes listed in the USIM is the null-scheme.

Reference:

- TS 31.102 [4], clauses 4.4.11.8, 4.4.11.11, 5.3.47 and 5.3.51;
- TS 33.501 [41], clause Annex C;
- TS 24.501 [42], clause 5.5.1.2, 5.5.1.2.4.

5.3.1.3 Test purpose

- 1) To verify that the READ EF_{SUCI_Calc_Info}, EF_{Routing_Indicator} and EF_{IMSI} commands are performed correctly by the ME.
- 2) To verify that the ME performs the SUCI calculation procedure using null-scheme.

5.3.1.4 Method of test

5.3.1.4.1 Initial conditions

The NG-SS transmits on the BCCH, with the following network parameters:

- TAI (MCC/MNC/TAC):244/083/000001.
- Access control: unrestricted.

The default 5G-NR UICC is used with the following exception:

EF_{SUCI_Calc_Info} (Subscription Concealed Identifier Calculation Information EF)

Logically:

Protection Scheme Identifier List data object

Protection Scheme Identifier 1 – null-scheme

Key Index 1: 0

Protection Scheme Identifier 2 – ECIES scheme profile B

Key Index 2: 1

Protection Scheme Identifier 3 – ECIES scheme profile A

Key Index 3: 2

Home Network Public Key List data object

Home Network Public Key 1 Identifier: 27

Home Network Public Key 1:

- 04 72 DA 71 97 62 34 CE 83 3A 69 07 42 58 67 B8 2E 07 4D 44 EF 90 7D FB 4B 3E 21 C1 C2 25 6E
BC D1 5A 7D ED 52 FC BB 09 7A 4E D2 50 E0 36 C7 B9 C8 C7 00 4C 4E ED C4 F0 68 CD 7B F8 D3
F9 00 E3 B4

Home Network Public Key 2 Identifier: 30

Home Network Public Key 2:

- 5A 8D 38 86 48 20 19 7C 33 94 B9 26 13 B2 0B 91 63 3C BD 89 71 19 27 3B F8 E4 A6 F4 EE C0 A6
50

| Coding: | B1 | B2 | B3 | B4 | B5 | B6 | B7 | B8 |
|----------------|-------------|-------------|-------------|-------------|-------------|-------------|-------------|-------------|
| Hex | A0 | 06 | 00 | 00 | 02 | 01 | 01 | 02 |
| | B9 | B10 | B11 | B12 | B13 | B14 | B15 | B16 |
| | A1 | 6B | 80 | 01 | 1B | 81 | 41 | 04 |
| | B17 | B18 | B19 | B20 | B21 | B22 | B23 | B24 |
| | 72 | DA | 71 | 97 | 62 | 34 | CE | 83 |
| | B25 | B26 | B27 | B28 | B29 | B30 | B31 | B32 |
| | 3A | 69 | 07 | 42 | 58 | 67 | B8 | 2E |
| | B33 | B34 | B35 | B36 | B37 | B38 | B39 | B40 |
| | 07 | 4D | 44 | EF | 90 | 7D | FB | 4B |
| | B41 | B42 | B43 | B44 | B45 | B46 | B47 | B48 |
| | 3E | 21 | C1 | C2 | 25 | 6E | BC | D1 |
| | B49 | B50 | B51 | B52 | B53 | B54 | B55 | B56 |
| | 5A | 7D | ED | 52 | FC | BB | 09 | 7A |
| | B57 | B58 | B59 | B60 | B61 | B62 | B63 | B64 |
| | 4E | D2 | 50 | E0 | 36 | C7 | B9 | C8 |
| | B65 | B66 | B67 | B68 | B69 | B70 | B71 | B72 |
| | C7 | 00 | 4C | 4E | ED | C4 | F0 | 68 |
| | B73 | B74 | B75 | B76 | B77 | B78 | B79 | B80 |
| | CD | 7B | F8 | D3 | F9 | 00 | E3 | B4 |
| | B81 | B82 | B83 | B84 | B85 | B86 | B87 | B88 |
| | 80 | 01 | 1E | 81 | 20 | 5A | 8D | 38 |
| | B89 | B90 | B91 | B92 | B93 | B94 | B95 | B96 |
| | 86 | 48 | 20 | 19 | 7C | 33 | 94 | B9 |
| | B97 | B98 | B99 | B100 | B101 | B102 | B103 | B104 |
| | 26 | 13 | B2 | 0B | 91 | 63 | 3C | BD |
| | B105 | B106 | B107 | B108 | B109 | B110 | B111 | B112 |
| | 89 | 71 | 19 | 27 | 3B | F8 | E4 | A6 |
| | B113 | B114 | B115 | B116 | B117 | | | |
| | F4 | EE | C0 | A6 | 50 | | | |

The UICC is installed into the ME.

5.3.1.4.2 Procedure

- a) The UE is switched on.
- b) The UE sends REGISTRATION REQUEST to the NG-SS indicating the 5GS registration type IE as "initial registration" and 5GS mobile identity information element type "SUCI".
- c) Upon reception of REGISTRATION ACCEPT message with a 5G-GUTI, the UE sends REGISTRATION COMPLETE message to the NG-SS.

5.3.1.5 Acceptance criteria

- 1) After step a) the ME shall read EF_{IMSI} , $EF_{Routing_Indicator}$ and $EF_{SUCI_Calc_Info}$.
- 2) In step b) the UE shall include the SUCI as coded below in the 5GS mobile identity IE in the *REGISTRATION REQUEST*.

SUPI format: 0

Home Network Identifier: 246/081

Routing indicator: 17

Protection scheme id: 00

Home network public key Id: 0

Scheme output: 357935793

5.3.2 SUCI calculation by ME using Profile B

5.3.2.1 Definition and applicability

If the operator's decision is that ME shall calculate the SUCI, the home network operator shall provision a list of the Protection Scheme Identifiers that the operator allows in the USIM. The list of Protection Scheme Identifiers in the USIM may contain one or more Protection Scheme Identifiers in order of their priority. The ME shall read the SUCI calculation information from the USIM, including the SUPI, the Home Network Public Key, the Home Network Public Key Identifier, and the list of Protection Scheme Identifiers. The ME shall select the protection scheme from its supported schemes that has the highest priority in the list obtained from the USIM.

5.3.2.2 Conformance requirement

- 1) SUCI calculation procedure shall be performed by the ME if Service n°124 is "available" and Service n°125 is not "available" in EF_{UST}
- 2) As part of the SUCI calculation performed by the ME, the ME performs the reading procedure with EF_{SUCI_Calc_Info}.
- 3) The ME shall calculate the SUCI using the ECIES scheme profile B if highest priority of the protection schemes listed in the USIM is the ECIES scheme profile B.

Reference:

- 3GPP TS 31.102 [4], clauses 4.4.11.8, 4.4.11.11, 5.3.47 and 5.3.51;
- 3GPP TS 33.501 [41], clause Annex C;
- 3GPP TS 24.501 [42], clause 5.5.1.2, 5.5.1.2.4.

5.3.2.3 Test purpose

- 1) To verify that the READ EF_{Routing_Indicator}, EF_{SUCI_Calc_Info} and EF_{IMSI} commands are performed correctly by the terminal.
- 2) To verify that the ME performs the SUCI calculation procedure using the profile with the highest priority (i.e. ECIES scheme profile B and the home network public key).

5.3.2.4 Method of test

5.3.2.4.1 Initial conditions

The NG-SS transmits on the BCCH, with the following network parameters:

- TAI (MCC/MNC/TAC):244/083/000001.
- Access control: unrestricted.

The default 5G-NR UICC is used and the UICC is installed into the ME.

The NG-SS shall be configured with Home Network Private Key as following:

| Coding: | B1 | B2 | B3 | B4 | B5 | B6 | B7 | B8 |
|----------------|------------|------------|------------|------------|------------|------------|------------|------------|
| Hex | F1 | AB | 10 | 74 | 47 | 7E | BC | C7 |
| | B9 | B10 | B11 | B12 | B13 | B14 | B15 | B16 |
| | F5 | 54 | EA | 1C | 5F | C3 | 68 | B1 |
| | B17 | B18 | B19 | B20 | B21 | B22 | B23 | B24 |
| | 61 | 67 | 30 | 15 | 5E | 00 | 41 | AC |
| | B25 | B26 | B27 | B28 | B29 | B30 | B31 | B32 |
| | 44 | 7D | 63 | 01 | 97 | 5F | EC | DA |

5.3.2.4.2 Procedure

- a) The UE is switched on.
- b) The UE sends REGISTRATION REQUEST to the NG-SS indicating the 5GS registration type IE as "initial registration" and 5GS mobile identity information element type "SUCI".
- c) Upon reception of REGISTRATION ACCEPT message with a new 5G-GUTI, the UE sends REGISTRATION COMPLETE message to the NG-SS.

5.3.2.5 Acceptance criteria

- 1) After step a) the ME shall read EF_{IMSI} , $EF_{Routing_Indicator}$ and $EF_{SUCI_Calc_Info}$.
- 2) After step b) the UE shall include the SUCI (coded below) in the 5GS mobile identity IE in the REGISTRATION REQUEST.

SUPI format: 0

Home Network Identifier: 246/081

Routing indicator: 17

Protection scheme id: 02

Home network public key Id: 27

Scheme output: ECC ephemeral public key, encryption of 357935793 and MAC tag value

5.3.3 UE identification by SUCI during initial registration – SUCI calculation by USIM using profile B

5.3.3.1 Definition and applicability

If the operator's decision, indicated by the USIM, is that the USIM shall calculate the SUCI, then the USIM shall not give the ME any parameter for the calculation of the SUCI including the Home Network Public Key Identifier, the Home Network Public Key, and the Protection Scheme Identifier. If the ME determines that the calculation of the SUCI, indicated by the USIM, shall be performed by the USIM, the ME shall delete any previously received or locally cached parameters for the calculation of the SUCI including the Routing Indicator, the Home Network Public Key Identifier, the Home Network Public Key and the Protection Scheme Identifier.

5.3.3.2 Conformance requirement

- 1) SUCI calculation procedure shall be performed by the USIM if service n°124 is "available" in EF_{UST} and service n°125 is "available" in EF_{UST} .
- 2) The ME shall use the GET IDENTITY command in SUCI context to retrieve the SUCI calculated by the USIM.
- 3) This GET IDENTITY command shall be as per 7.5.2 in 3GPP TS 31.102 [4].

Reference:

- 3GPP TS 31.102 [4], subclauses 4.4.11.8, 5.3.48 and 7.5;
- 3GPP TS 33.501 [41], subclause Annex C;
- 3GPP TS 24.501 [42], subclause 5.5.1.2.2, 5.5.1.2.4.

5.3.3.3 Test purpose

- 1) To verify that the GET IDENTITY command is performed correctly by the ME.

- 2) To verify that the ME includes the SUCI received from the 5G-NR UICC within GET IDENTITY response in the 5GS mobile identity IE.

5.3.3.4 Method of test

5.3.3.4.1 Initial conditions

The NG-SS transmits on the BCCH, with the following network parameters:

- TAI (MCC/MNC/TAC): 244/083/000001.
- Access control: unrestricted.

The default 5G-NR UICC is used and the UICC is installed into the ME.

The NG-SS shall be configured with Home Network Private Key for profile B:

| Coding: | B1 | B2 | B3 | B4 | B5 | B6 | B7 | B8 |
|---------|------------|------------|------------|------------|------------|------------|------------|------------|
| Hex | F1 | AB | 10 | 74 | 47 | 7E | BC | C7 |
| | B9 | B10 | B11 | B12 | B13 | B14 | B15 | B16 |
| | F5 | 54 | EA | 1C | 5F | C3 | 68 | B1 |
| | B17 | B18 | B19 | B20 | B21 | B22 | B23 | B24 |
| | 61 | 67 | 30 | 15 | 5E | 00 | 41 | AC |
| | B25 | B26 | B27 | B28 | B29 | B30 | B31 | B32 |
| | 44 | 7D | 63 | 01 | 97 | 5F | EC | DA |

EF_{UST} (USIM Service Table)

Logically:

User controlled PLMN selector available
 Fixed dialling numbers available
 The GSM Access available
 The Group Identifier level 1 and level 2 not available
 Service n° 33 (Packed Switched Domain) shall be set to '1'
 Enabled Services Table available
 EPS Mobility Management Information available
 Allowed CSG Lists and corresponding indications available
 5GS Mobility Management Information available
 5G Security Parameters available
 Subscription identifier privacy support available
 SUCI calculation by USIM available

| | | | | | | | | |
|---------|-----------|-----------|-----------|-----------|-----------|-----------|-----------|-----------|
| Byte: | B1 | B2 | B3 | B4 | B5 | B6 | B7 | B8 |
| Binary: | xxxx xx1x | xxxx xxxx | xxxx 1x00 | xxxx x1xx | xxxx xx11 | xxxx xxxx | xxxx xxxx | xxxx xxxx |
| | B9 | B10 | B11 | | B16 | | | |
| | xxxx xxxx | xxxx xxxx | xx11 xxxx | | xxx1 111x | | | |

5G-NR UICC is configured with:

Protection Scheme Identifier: ECIES scheme profile B
 Key Index: 1
 Home Network Public Key Identifier: 27
 Home Network Public Key:

| Coding: | B1 | B2 | B3 | B4 | B5 | B6 | B7 | B8 |
|----------------|------------|------------|------------|------------|------------|------------|------------|------------|
| Hex | 04 | 72 | DA | 71 | 97 | 62 | 34 | CE |
| | B9 | B10 | B11 | B12 | B13 | B14 | B15 | B16 |
| | 83 | 3A | 69 | 07 | 42 | 58 | 67 | B8 |
| | B17 | B18 | B19 | B20 | B21 | B22 | B23 | B24 |
| | 2E | 07 | 4D | 44 | EF | 90 | 7D | FB |
| | B25 | B26 | B27 | B28 | B29 | B30 | B31 | B32 |
| | 4B | 3E | 21 | C1 | C2 | 25 | 6E | BC |
| | B33 | B34 | B35 | B36 | B37 | B38 | B39 | B40 |
| | D1 | 5A | 7D | ED | 52 | FC | BB | 09 |
| | B41 | B42 | B43 | B44 | B45 | B46 | B47 | B48 |
| | 7A | 4E | D2 | 50 | E0 | 36 | C7 | B9 |
| | B49 | B50 | B51 | B52 | B53 | B54 | B55 | B56 |
| | C8 | C7 | 00 | 4C | 4E | ED | C4 | F0 |
| | B57 | B58 | B59 | B60 | B61 | B62 | B63 | B64 |
| | 68 | CD | 7B | F8 | D3 | F9 | 00 | E3 |
| | B65 | | | | | | | |
| | B4 | | | | | | | |

EF_{SUCI_Calc_Info} (Subscription Concealed Identifier Calculation Information EF): Not available to the ME

5.3.3.4.2 Procedure

- The UE is switched on.
- The UE sends *REGISTRATION REQUEST* to the NG-SS indicating the 5GS registration type IE as "initial registration" and 5GS mobile identity information element type "SUCI".
- Upon reception of *REGISTRATION ACCEPT* message with a 5G-GUTI, the UE sends *REGISTRATION COMPLETE* message to the NG-SS.

5.3.3.5 Acceptance criteria

- After step a) the ME shall send *GET IDENTITY* command with Identity Context in P2 as SUCI (0x01) to the 5G-NR UICC
- After step b) the UE shall include the SUCI (coded below) in the 5GS mobile identity IE in the *REGISTRATION REQUEST*.

SUPI format: 0

Home Network Identifier: 246/081

Routing indicator: 17

Protection scheme id: 02

Home network public key Id: 27

Scheme output: ECC ephemeral public key, encryption of 357935793 and MAC tag value

5.3.4 UE identification by SUCI in response to IDENTITY REQUEST message

5.3.4.1 Definition and applicability

The identification procedure is specified to request a particular UE to provide specific identification parameters, e.g. the SUCI or the IMEI. The SUCI is a privacy preserving identifier containing the concealed SUPI and IMEI is a format of PEI.

The network initiates the identification procedure by sending an IDENTITY REQUEST message to the UE and starting timer T3570. The IDENTITY REQUEST message specifies the requested identification parameters in the Identity type information element and the UE shall be ready to respond to an IDENTITY REQUEST message at any time whilst in 5GMM-CONNECTED mode.

5.3.4.2 Conformance requirement

- 1) A UE shall be ready to respond to an IDENTITY REQUEST message at any time whilst in 5GMM-CONNECTED mode.
- 2) Upon receipt of the IDENTITY REQUEST message, if the Identity type IE in the IDENTITY REQUEST message is set to "SUCI", the UE shall:
 - if timer T3519 is not running, generate a fresh SUCI as specified in 3GPP TS 33.501 [41], send an IDENTITY RESPONSE message with the SUCI, start timer T3519 and store the value of the SUCI sent in the IDENTITY RESPONSE message; and
 - if timer T3519 is running, send an IDENTITY RESPONSE message with the stored SUCI.
- 4) If the REGISTRATION ACCEPT message contained a 5G-GUTI, the UE shall return a REGISTRATION COMPLETE message to the AMF to acknowledge the received 5G-GUTI, stop timer T3519 if running, and delete any stored SUCI.

Reference:

- TS 31.102 [4], clauses 4.4.11.8, 4.4.11.11, 5.3.47 and 5.3.51;
- TS 33.501 [41], clauses 6.12.4 and Annex C;
- TS 24.501 [42], clauses 5.5.1.2.4, 5.4.3 and 5.2.3.2.5.

5.3.4.3 Test purpose

- 1) To verify that the READ EF_{SUCI_Calc_Info}, EF_{Routing_Indicator} and EF_{IMSI} commands are performed correctly by the terminal.
- 2) To verify that the UE will perform SUCI calculation procedure correctly.
- 3) To verify that upon reception of the IDENTITY REQUEST message with Identity type IE set to "SUCI", the UE will:
 - if timer T3519 is not running, generate a fresh SUCI, send an IDENTITY RESPONSE message with the SUCI, start timer T3519 and store the value of the SUCI sent in the IDENTITY RESPONSE message; and
 - if timer T3519 is running, send an IDENTITY RESPONSE message with the stored SUCI
- 4) To verify that upon reception of the REGISTRATION ACCEPT message containing a 5G-GUTI UE deletes the stored SUCI and stops timer T3519 if running.

5.3.4.4 Method of test

5.3.4.4.1 Initial conditions

The NG-SS transmits on the BCCH, with the following network parameters:

Cell A - TAI (MCC/MNC/TAC):244/083/000001.

Access control: unrestricted.

Cell B - TAI (MCC/MNC/TAC):244/084/000001.

Access control: unrestricted.

The default 5G-NR UICC is used with the following exception:

EF5GS3GPPLOC1 (5GS 3GPP location information)

Logically:

5G-GUTI:244083 00010266436587

TAI: 244 083 000001

5GS update status: 5U2 NOT UPDATED

| | | | | | | | | |
|---------|------------|------------|------------|------------|------------|------------|------------|------------|
| Coding: | B1 | B2 | B3 | B4 | B5 | B6 | B7 | B8 |
| Hex | 00 | 0B | F2 | 42 | 34 | 80 | 00 | 01 |
| | B9 | B10 | B11 | B12 | B13 | B14 | B15 | B16 |
| | 02 | 66 | 43 | 65 | 87 | 42 | 34 | 80 |
| | B17 | B18 | B19 | B20 | | | | |
| | 00 | 00 | 01 | 01 | | | | |

The UICC is installed into the terminal.

5.3.4.4.2 Procedure

- a) Bring up the Cell A and the UE is switched on.
- b) The UE sends REGISTRATION REQUEST to the NG-SS indicating the 5GS registration type IE as "initial registration" and 5GS mobile identity information element type "5G-GUTI", then the UE starts timer T3510.
- c) NG-SS sends IDENTITY REQUEST message to the UE indicating Identity type information element is "SUCI" and starts timer T3570.
- d) The UE sends IDENTITY RESPONSE message with the fresh generated SUCI, starts timer T3519 and stores the value of the SUCI sent in the IDENTITY RESPONSE message.
- e) NG-SS should ignore the IDENTITY RESPONSE sent by the UE and shall resend IDENTITY REQUEST message to the UE indicating Identity type information element is "SUCI" before the expiry of T3519.
- f) The UE sends the IDENTITY RESPONSE message with the stored SUCI.
- g) NG-SS accepts IDENTITY RESPONSE message and stops timer T3570 if running and upon reception of REGISTRATION ACCEPT message with a 5G-GUTI by UE, UE sends REGISTRATION COMPLETE message to the NG-SS, stops T3519, T3510 if running and deletes stored SUCI.
- h) Bring down Cell A and bring up Cell B.
- i) The UE sends REGISTRATION REQUEST to the Cell B NG-SS indicating the 5GS registration type IE as "mobility registration updating" or as "initial registration", and 5GS mobile identity information element type "5G-GUTI", then the UE starts timer T3510.
- j) NG-SS sends IDENTITY REQUEST message to the UE indicating Identity type information element is "SUCI" and starts timer T3570.
- k) The UE sends IDENTITY RESPONSE message with the fresh generated SUCI, starts timer T3519 and stores the value of the SUCI sent in the IDENTITY RESPONSE message.
- l) NG-SS accepts IDENTITY RESPONSE message and stops timer T3570 if running and upon reception of REGISTRATION ACCEPT message with a 5G-GUTI by UE, UE sends REGISTRATION COMPLETE message to the NG-SS, stops T3519, T3510 if running and deletes stored SUCI.

5.3.4.5 Acceptance criteria

- a) In step d) the UE shall send IDENTITY RESPONSE with new generated SUCI.
- b) In step f) the UE shall send IDENTITY RESPONSE with the same SUCI generated in step d).
- c) In step k) the UE shall send IDENTITY RESPONSE with new generated SUCI.

5.3.5 UE identification by SUCI in response to IDENTITY REQUEST message with T3519 timer expiry

5.3.5.1 Definition and applicability

The identification procedure is specified to request a particular UE to provide specific identification parameters, e.g. the SUCI or the IMEI. The SUCI is a privacy preserving identifier containing the concealed SUPI and IMEI is a format of PEI.

The network initiates the identification procedure by sending an IDENTITY REQUEST message to the UE and starting timer T3570. The IDENTITY REQUEST message specifies the requested identification parameters in the Identity type information element and the UE shall be ready to respond to an IDENTITY REQUEST message at any time whilst in 5GMM-CONNECTED mode.

5.3.5.2 Conformance requirement

- 1) A UE shall be ready to respond to an IDENTITY REQUEST message at any time whilst in 5GMM-CONNECTED mode.
- 2) Upon receipt of the IDENTITY REQUEST message, if the Identity type IE in the IDENTITY REQUEST message is set to "SUCI", the UE shall:
 - if timer T3519 is not running, generate a fresh SUCI as specified in 3GPP TS 33.501 [41], send an IDENTITY RESPONSE message with the SUCI, start timer T3519 and store the value of the SUCI sent in the IDENTITY RESPONSE message; and
 - if timer T3519 is running, send an IDENTITY RESPONSE message with the stored SUCI.
- 3) If the REGISTRATION ACCEPT message contained a 5G-GUTI, the UE shall return a REGISTRATION COMPLETE message to the AMF to acknowledge the received 5G-GUTI, stop timer T3519 if running, and delete any stored SUCI.
- 4) On expiry of T3519 (60s) timer UE shall delete stored SUCI (Table 10.2.1 in 3GPP TS 24.501 [42]).
- 5) During initial registration the UE handles the 5GS mobile identity IE in the following order as defined in TS 24.501 [42] clause 5.5.1.2.2:
 - b) a valid 5G-GUTI assigned by the same PLMN;
 - c) a valid 5G-GUTI assigned by an equivalent PLMN;
 - d) a valid 5G-GUTI assigned by any other PLMN;
 - e) a SUCI is available in the UE;

Reference:

- 3GPP TS 31.102 [4], subclauses 4.4.11.8, 4.4.11.11, 5.3.47 and 5.3.51;
- 3GPP TS 33.501 [41], subclauses 6.12.2 and Annex C;
- 3GPP TS 24.501 [42], subclauses 5.5.1.2.2, 5.5.1.2.4, 5.4.3 and 10.2.

5.3.5.3 Test purpose

- 1) To verify that the READ EF_{SUCI_Calc_Info}, EF_{Routing_Indicator} and EF_{IMSI} commands are performed correctly by the terminal.
- 2) To verify that the UE will perform SUCI calculation procedure correctly.
- 3) To verify that upon reception of the IDENTITY REQUEST message with Identity type IE set to "SUCI", the UE will:
 - if timer T3519 is not running, generate a fresh SUCI, send an IDENTITY RESPONSE message with the SUCI, start timer T3519 and store the value of the SUCI sent in the IDENTITY RESPONSE message; and

- if timer T3519 is running, send an IDENTITY RESPONSE message with the stored SUCI.
- 4) To verify that upon expiry of T3519 UE deletes the stored SUCI.
- 5) To verify UE handles the 5GS mobile identity IE in the correct order during initial registration and use 5G-GUTI as identity when it has a valid 5G-GUTI and the SUCI both.

5.3.5.4 Method of test

5.3.5.4.1 Initial conditions

The NG-SS transmits on the BCCH, with the following network parameters:

Cell A -TAI (MCC/MNC/TAC): 244/083/000001.

- CellIdentity: "000000001"

Access control: unrestricted.

Cell B -TAI (MCC/MNC/TAC): 244/083/000001.

- CellIdentity: "000000002"

Access control: unrestricted.

The default 5G-NR UICC is used with the following exception:

EF5GS3GPPLOC1 (5GS 3GPP location information)

Logically:

5G-GUTI: 244083 00010266436587

TAI: 244 083 000001

5GS update status: 5U2 NOT UPDATED

| | | | | | | | | |
|---------|------------|------------|------------|------------|------------|------------|------------|------------|
| Coding: | B1 | B2 | B3 | B4 | B5 | B6 | B7 | B8 |
| Hex | 00 | 0B | F2 | 42 | 34 | 80 | 00 | 01 |
| | B9 | B10 | B11 | B12 | B13 | B14 | B15 | B16 |
| | 02 | 66 | 43 | 65 | 87 | 42 | 34 | 80 |
| | B17 | B18 | B19 | B20 | | | | |
| | 00 | 00 | 01 | 01 | | | | |

The UICC is installed into the Terminal.

5.3.5.4.2 Procedure

- a) Bring up the Cell A and the UE is switched on.
- b) The UE sends REGISTRATION REQUEST to the NG-SS indicating the 5GS registration type IE as "initial registration" and 5GS mobile identity information element type "5G-GUTI", then the UE starts timer T3510.
- c) NG-SS sends IDENTITY REQUEST message to the UE indicating Identity type information element is "SUCI", then the UE sends IDENTITY RESPONSE message with the fresh generated SUCI, starts timer T3519 and stores the value of the SUCI sent in the IDENTITY RESPONSE message.
- d) Bring down Cell A and bring up Cell B before the expiry of T3519 and the UE shall stop timer T3510.
- e) While T3519 is still running, the UE sends *REGISTRATION REQUEST* to the Cell B NG-SS indicating the 5GS registration type IE as "initial registration" and 5GS mobile identity information element type "5G-GUTI", then the UE starts timer T3510.

- f) NG-SS sends *IDENTITY REQUEST* message to the UE indicating Identity type information element is "SUCI", then the UE sends *IDENTITY RESPONSE* message with the stored SUCI.
- g) Bring down Cell B and bring up Cell A after 70 sec (that is, after T3519 expires) and the UE shall stop timer T3510.
- h) The UE sends *REGISTRATION REQUEST* to the Cell A NG-SS indicating the 5GS registration type IE as "initial registration" and 5GS mobile identity information element type "5G-GUTI", then the UE starts timer T3510.
- i) NG-SS sends *IDENTITY REQUEST* message to the UE indicating Identity type information element is "SUCI", then the UE sends *IDENTITY RESPONSE* message with a freshly generated SUCI, start timer T3519 and store the value of the SUCI sent in the *IDENTITY RESPONSE* message.
- j) NG-SS sends *REGISTRATION ACCEPT* message with a 5G-GUTI.
- k) Upon reception of *REGISTRATION ACCEPT* message, the UE sends *REGISTRATION COMPLETE* message to the NG-SS, stops timers T3510 and T3519 if running and deletes any stored SUCI.

5.3.5.5 Acceptance criteria

- a) In step c) the UE shall send *IDENTITY RESPONSE* with new generated SUCI.
- b) In step f) the UE shall send *IDENTITY RESPONSE* with the stored SUCI in step c).
- c) In step i) the UE shall send *IDENTITY RESPONSE* with new generated SUCI.

5.3.6 UE identification by SUCI in response to *IDENTITY REQUEST* message and *AUTHENTICATION REJECT*

5.3.6.1 Definition and applicability

The identification procedure is specified to request a particular UE to provide specific identification parameters, e.g. the SUCI or the IMEI. The SUCI is a privacy preserving identifier containing the concealed SUPI and IMEI is a format of PEI.

The network initiates the identification procedure by sending an *IDENTITY REQUEST* message to the UE and starting timer T3570. The *IDENTITY REQUEST* message specifies the requested identification parameters in the Identity type information element and the UE shall be ready to respond to an *IDENTITY REQUEST* message at any time whilst in 5GMM-CONNECTED mode.

5.3.6.2 Conformance requirement

- 1) A UE shall be ready to respond to an *IDENTITY REQUEST* message at any time whilst in 5GMM-CONNECTED mode.
- 2) Upon receipt of the *IDENTITY REQUEST* message, if the Identity type IE in the *IDENTITY REQUEST* message is set to "SUCI", the UE shall:
 - if timer T3519 is not running, generate a fresh SUCI as specified in 3GPP TS 33.501 [41], send an *IDENTITY RESPONSE* message with the SUCI, start timer T3519 and store the value of the SUCI sent in the *IDENTITY RESPONSE* message; and
 - if timer T3519 is running, send an *IDENTITY RESPONSE* message with the stored SUCI.
- 3) If the *REGISTRATION ACCEPT* message contained a 5G-GUTI, the UE shall return a *REGISTRATION COMPLETE* message to the AMF to acknowledge the received 5G-GUTI, stop timer T3519 if running, and delete any stored SUCI.
- 4) If the *AUTHENTICATION REJECT* message is received by the UE, the UE shall abort any 5GMM signalling procedure, stop any of the timers T3510, T3516, T3517, T3519 or T3521 (if they were running), delete stored SUCI and enter state 5GMM-DEREGISTERED.

Reference:

- TS 31.102 [4], clauses 4.4.11.8, 4.4.11.11, 5.3.47 and 5.3.51;
- TS 33.501 [41], clauses 6.12.2 and Annex C;
- TS 24.501 [42], clauses 5.5.1.2.2, 5.5.1.2.4, 5.4.3, 5.4.1.3.5 and 5.4.1.2.2.11.

5.3.6.3 Test purpose

- 1) To verify that the READ EF_{SUCI_Calc_Info}, EF_{Routing_Indicator} and EF_{IMSI} commands are performed correctly by the terminal.
- 2) To verify that the UE will perform SUCI calculation procedure correctly.
- 3) To verify that upon reception of the IDENTITY REQUEST message with Identity type IE set to "SUCI", the UE will:
 - if timer T3519 is not running, generate a fresh SUCI as specified in 3GPP TS 33.501 [41], send an IDENTITY RESPONSE message with the SUCI, start timer T3519 and store the value of the SUCI sent in the IDENTITY RESPONSE message; and
 - if timer T3519 is running, send an IDENTITY RESPONSE message with the stored SUCI.
- 4) To verify that upon receiving AUTHENTICATION REJECT UE deletes the stored SUCI.

5.3.6.4 Method of test

5.3.6.4.1 Initial conditions

The NG-SS transmits on the BCCH, with the following network parameters:

Cell A -TAI (MCC/MNC/TAC): 244/083/000001.

Access control: unrestricted.

Cell B -TAI (MCC/MNC/TAC): 244/084/000001.

Access control: unrestricted.

The default 5G-NR UICC is used with the following exception:

EF_{5GS3GPPLOC1} (5GS 3GPP location information)

Logically:

5G-GUTI: 244083 00010266436587

TAI: 244 083 000001

5GS update status: 5U2 NOT UPDATED

| | | | | | | | | |
|---------|------------|------------|------------|------------|------------|------------|------------|------------|
| Coding: | B1 | B2 | B3 | B4 | B5 | B6 | B7 | B8 |
| Hex | 00 | 0B | F2 | 42 | 34 | 80 | 00 | 01 |
| | B9 | B10 | B11 | B12 | B13 | B14 | B15 | B16 |
| | 02 | 66 | 43 | 65 | 87 | 42 | 34 | 80 |
| | B17 | B18 | B19 | B20 | | | | |
| | 00 | 00 | 01 | 01 | | | | |

The UICC is installed into the Terminal.

5.3.6.4.2 Procedure

- a) Bring up the Cell A and the UE is switched on.

- b) The UE sends REGISTRATION REQUEST to the Cell A, indicates the 5GS registration type IE as "initial registration" and 5GS mobile identity information element type "5G-GUTI", then the UE starts timer T3510.
- c) NG-SS sends IDENTITY REQUEST message to the UE indicating Identity type information element is "SUCI", then the UE sends IDENTITY RESPONSE message with the fresh generated SUCI and start T3519 timer.
- d) NG-SS sends AUTHENTICATION REQUEST to the UE.
- e) Upon receiving AUTHENTICATION RESPONSE from UE, NG-SS sends AUTHENTICATION REJECT.
- f) UE stops T3510 and T3519 timers and deletes the stored SUCI.
- g) Bring down Cell A and bring up Cell B, switch off and then switch on UE.
- h) The UE sends REGISTRATION REQUEST to the Cell B, indicates the 5GS registration type IE as "initial registration" and 5GS mobile identity information element type "SUCI", with fresh SUCI then the UE starts timers T3519, T3510.
- i) NG-SS sends REGISTRATION ACCEPT message with a 5G-GUTI.
- j) Upon reception of REGISTRATION ACCEPT message, the UE sends REGISTRATION COMPLETE message to the NG-SS, stops timers T3510 and T3519 if running and deletes any stored SUCI.

5.3.6.5 Acceptance criteria

- a) In step c) the UE shall send IDENTITY RESPONSE with new generated SUCI
- b) In step h) the UE shall send REGISTRATION REQUEST with a fresh generated SUCI.

5.3.7 SUCI calculation by the ME using null scheme – missing parameters for subscription identifier privacy support by the USIM

5.3.7.1 Definition and applicability

If the operator's decision is that ME shall calculate the SUCI, the home network operator shall provision a list of the Protection Scheme Identifiers that the operator allows in the USIM. The list of Protection Scheme Identifiers in the USIM may contain one or more Protection Scheme Identifiers in order of their priority. The ME shall read the SUCI calculation information from the USIM, including the SUPI, the Home Network Public Key, the Home Network Public Key Identifier, and the list of Protection Scheme Identifiers. The ME shall select the protection scheme from its supported schemes that has the highest priority in the list obtained from the USIM.

The ME shall calculate the SUCI using the null-scheme if one or more parameters (i.e. Home Network Public Key, Protection Scheme Identifier) required for the calculation of the SUCI are not provisioned in the USIM.

5.3.7.2 Conformance requirement

- 1) SUCI calculation procedure shall be performed by the ME if Service n°124 is "available" and Service n°125 is not "available" in EF_{UST}
- 2) As part of the SUCI calculation performed by the ME, the ME shall perform reading procedure on EF_{SUCI_Calc_Info} and EF_{Routing_Indicator}.
- 3) The ME shall calculate the SUCI using the null-scheme if no Protection Scheme Identifier is provisioned in the USIM or if there is no Home Network Public Key configured in the USIM for the highest priority protection scheme configured in the USIM that the ME supports.

Reference:

- 3GPP TS 31.102 [4], subclauses 4.4.11.8, 4.4.11.11, 5.3.47 and 5.3.51;
- 3GPP TS 33.501 [41], subclause Annex C;
- 3GPP TS 24.501 [42], subclause 5.5.1.2.2.

5.3.7.3 Test purpose

- 1) To verify that the READ EF_{UST}, EF_{IMSI}, EF_{SUCL_Calc_Info} and EF_{Routing_Indicator} commands are performed correctly by the ME.
- 2) To verify that the ME performs SUCI calculation procedure using null-scheme.

5.3.7.4 Method of test

5.3.7.4.1 Initial conditions

The NG-SS transmits on the BCCH, with the following network parameters:

- TAI (MCC/MNC/TAC):244/083/000001.
- Access control: unrestricted.

The default 5G-NR UICC is used with the following exceptions:

- 1) The USIM does not have any Protection Scheme Identifiers configured, or
- 2) The USIM does not have the Home Network Public Key configured for the highest priority protection scheme configured in the USIM that the ME supports.

EF_{SUCL_Calc_Info} (Subscription Concealed Identifier Calculation Information EF)

Logically:

null

| Coding: | B1 | B2 | B3 | B4 | B5 | B6 |
|---------|----|----|----|----|----|----|
| Hex | A0 | 02 | 01 | 01 | A1 | 00 |

The UICC is installed into the ME.

5.3.7.4.2 Procedure

- a) The UE is switched on.
- b) The UE sends *REGISTRATION REQUEST* to the NG-SS indicating the 5GS registration type IE as "initial registration" and 5GS mobile identity information element type "SUCI".
- c) Upon reception of *REGISTRATION ACCEPT* message with a 5G-GUTI, the UE sends *REGISTRATION COMPLETE* message to the NG-SS.

5.3.7.5 Acceptance criteria

- 1) After step a) the ME shall read EF_{IMSI}, EF_{UST}, EF_{SUCL_Calc_Info} and EF_{Routing_Indicator}
- 2) After step b) the UE shall include the SUCI as coded below in the 5GS mobile identity IE in the *REGISTRATION REQUEST*.

SUPI format: 0
 Home Network Identifier: 246/081
 Routing indicator: 17
 Protection scheme id: 00
 Home network public key Id: 0
 Scheme output: 357935793

5.3.8 UE identification by 5G-GUTI – Last Registered TAI stored on USIM

5.3.8.1 Definition and applicability

A globally unique temporary user identity for 5GS-based services, the 5G globally unique temporary identity (5G-GUTI), is used for identification within the signalling procedures. A UE supporting N1 mode includes a valid 5G-GUTI, if any is available, in the REGISTRATION REQUEST and DEREGISTRATION REQUEST messages.

5.3.8.2 Conformance requirement

The following 5GMM parameters shall be stored on the USIM if the corresponding file is present:

- a) 5G-GUTI;
- b) last visited registered TAI; and
- c) 5GS update status.

The presence and format of corresponding files on the USIM is specified in 3GPP TS 31.102 [4].

If the corresponding file is not present on the USIM, these 5GMM parameters are stored in a non-volatile memory in the ME together with the SUPI from the USIM. These 5GMM parameters can only be used if the SUPI from the USIM matches the SUPI stored in the non-volatile memory; else the UE shall delete the 5GMM parameters.

Reference:

- TS 31.102 [4], clause 4.4.11.2;
- TS 24.501 [42], clauses 5.3.3, 5.5.1.2 and Annex C.

5.3.8.3 Test purpose

- 1) To verify that the READ EF_{IMSI} and EF_{5GS3GPPLOC} commands are performed correctly by the ME.
- 2) To verify that the ME uses 5G-GUTI in the Registration Request.

5.3.8.4 Method of test

5.3.8.4.1 Initial conditions

The NG-SS transmits on the BCCH, with the following network parameters:

- TAI (MCC/MNC/TAC):244/083/000001.
- Access control: unrestricted.

The default 5G-NR UICC is used with the following exception:

EF_{5GS3GPPLOC} (**5GS 3GPP location information**)

Logically:

5G-GUTI:244083 00010266436587

TAI: 244 083 000001

5GS update status: 5U2 NOT UPDATED

| | | | | | | | | |
|---------|------------|------------|------------|------------|------------|------------|------------|------------|
| Coding: | B1 | B2 | B3 | B4 | B5 | B6 | B7 | B8 |
| Hex | 00 | 0B | F2 | 42 | 34 | 80 | 00 | 01 |
| | B9 | B10 | B11 | B12 | B13 | B14 | B15 | B16 |
| | 02 | 66 | 43 | 65 | 87 | 42 | 34 | 80 |
| | B17 | B18 | B19 | B20 | | | | |
| | 00 | 00 | 01 | 01 | | | | |

The UICC is installed into the Terminal.

5.3.8.4.2 Procedure

- a) Bring up the NG-SS and the UE is switched on.
- b) The UE sends REGISTRATION REQUEST to the NG-SS, indicates the 5GS registration type IE as "initial registration". and 5GS mobile identity information element type "5G-GUTI.
- c) Upon reception of REGISTRATION ACCEPT message with the new 5G-GUTI (244083 00010266555555) and the 5GS TAI list with TAI (244 083 000002) UE sends REGISTRATION COMPLETE message to the NG-SS and stops timer T3510 if running.
- d) Power reset the UE. Valid NAS security context gets updated in the USIM
- e) The UE sends REGISTRATION REQUEST to the NG-SS, indicates the 5GS registration type IE as "initial registration" and 5GS mobile identity information element type "5G-GUTI", then the UE starts timer T3510.
- f) Upon reception of REGISTRATION ACCEPT message with a 5G-GUTI the UE sends REGISTRATION COMPLETE message to the NG-SS.

5.3.8.5 Acceptance criteria

- 1) After steps a) and e) the ME shall read EF_{IMSI} and EF_{5GS3GPPLOC1}.
- 2) In step e) the UE shall use new 5G-GUTI and Last visited TAI in the REGISTRATION REQUEST:
5G-GUTI:244 083 00010266555555
TAI: 244 083 000002

5.3.9 UE identification by 5G-GUTI – Last Registered TAI stored by ME

5.3.9.1 Definition and applicability

A globally unique temporary user identity for 5GS-based services, the 5G globally unique temporary identity (5G-GUTI), is used for identification within the signalling procedures. A UE supporting N1 mode includes a valid 5G-GUTI, if any is available, in the REGISTRATION REQUEST and DEREGISTRATION REQUEST messages.

5.3.9.2 Conformance requirement

The following 5GMM parameters shall be stored on the USIM if the corresponding file is present:

- a) 5G-GUTI;
- b) last visited registered TAI; and
- c) 5GS update status.

The presence and format of corresponding files on the USIM is specified in 3GPP TS 31.102 [4].

If the corresponding file is not present on the USIM, these 5GMM parameters are stored in a non-volatile memory in the ME together with the SUPI from the USIM. These 5GMM parameters can only be used if the SUPI from the USIM matches the SUPI stored in the non-volatile memory; else the UE shall delete the 5GMM parameters.

Reference:

- TS 24.501 [42], clauses 5.3.3, 5.5.1.2, 5.2.3.2.5 and Annex C.

5.3.9.3 Test purpose

- 1) To verify that the READ EF_{IMSI} command is performed correctly by the ME.
- 2) To verify that the ME uses 5G-GUTI in the Registration Request.
- 3) To verify that the ME stores the new 5G-GUTI in its non-volatile memory if the corresponding file is not present in the USIM.

5.3.9.4 Method of test

5.3.9.4.1 Initial conditions

The NG-SS transmits on the BCCH, with the following network parameters:

Cell A -TAI (MCC/MNC/TAC): 244/083/000001.

Access control: unrestricted.

Cell B -TAI (MCC/MNC/TAC): 244/084/000001.

Access control: unrestricted.

The default E-UTRAN UICC is used and installed into the Terminal.

5.3.9.4.2 Procedure

- a) Bring up the Cell A and the UE is switched on.
- b) The UE sends REGISTRATION REQUEST to the NG-SS, indicates the 5GS registration type IE as "initial registration".
- c) The NG-SS sends a REGISTRATION ACCEPT message with the following parameters:
5G-GUTI:244083 00010266436587
TAI: 244 083 000001
- d) The UE sends REGISTRATION COMPLETE message to the NG-SS.
- e) The UE is switched off.
- f) The UE is switched on.
- g) The UE sends REGISTRATION REQUEST to the NG-SS, indicates the 5GS registration type IE as "initial registration" and 5GS mobile identity information element type "5G-GUTI", then the UE starts timer T3510.
- h) The NG-SS sends REGISTRATION ACCEPT message with the following parameters:
5G-GUTI:244 083 00010266434444
TAI: 244 083 000001
- i) The UE sends REGISTRATION COMPLETE message to the NG-SS and stops timer T3510.
- j) Turn cell A off, then turn cell B on.
- k) The UE sends REGISTRATION REQUEST to the NG-SS, indicates the 5GS registration type IE as "mobility registration updating" or as "initial registration" and 5GS mobile identity information element type "5G-GUTI", then the UE starts timer T3510.

5.3.9.5 Acceptance criteria

- 1) After step a) the ME shall read EF_{IMSI}.
- 2) In step g) the UE shall use in the REGISTRATION REQUEST the following parameters:
5G-GUTI:244083 00010266436587
Last visited registered TAI: 244 083 000001
- 3) In step k) the UE shall use in the REGISTRATION REQUEST with the following parameters:
5G-GUTI:244 083 00010266434444
Last visited registered TAI: 244 083 000001

5.3.10 UE identification after SUPI is changed

5.3.10.1 Definition and applicability

A globally unique temporary user identity for 5GS-based services, the 5G globally unique temporary identity (5G-GUTI), is used for identification within the signalling procedures. A UE supporting N1 mode includes a valid 5G-GUTI, if any is available, in the REGISTRATION REQUEST and DEREGISTRATION REQUEST messages.

5.3.10.2 Conformance requirement

The following 5GMM parameters shall be stored on the USIM if the corresponding file is present:

- a) 5G-GUTI;
- b) last visited registered TAI;
- c) 5GS update status; and
- d) 5G NAS security context parameters from a full native 5G NAS security context.

The presence and format of corresponding files on the USIM is specified in 3GPP TS 31.102 [4].

If the corresponding file is not present on the USIM, these 5GMM parameters are stored in a non-volatile memory in the ME together with the SUPI from the USIM. These 5GMM parameters can only be used if the SUPI from the USIM matches the SUPI stored in the non-volatile memory; else the UE shall delete the 5GMM parameters.

Reference:

- TS 24.501 [42], clauses 5.3.3, 5.5.1.2 and Annex C.

5.3.10.3 Test purpose

- 1) To verify that the READ EF_{IMSI} command is performed correctly by the ME.
- 2) To verify that the ME deletes the 5GMM parameters from non-volatile memory in case SUPI is changed.

5.3.10.4 Method of test

5.3.10.4.1 Initial conditions

The NG-SS transmits on the BCCH, with the following network parameters:

- TAI (MCC/MNC/TAC):244/083/000001.
- Access control: unrestricted.

The default E-UTRAN UICC is used and installed into the Terminal.

5.3.10.4.2 Procedure

- a) The UE is switched on.
- b) The UE sends *REGISTRATION REQUEST* to the NG-SS indicates the 5GS registration type IE as "initial registration".
- c) The NG-SS sends a *REGISTRATION ACCEPT* message with the following parameters:
5G-GUTI:24408300010266436587
TAI: 244 083 000001
- d) The UE sends a *REGISTRATION COMPLETE* message to the NG-SS.
- e) The UE is switched off, change the UICC configuration by setting the IMSI to (24681685533963)
- f) The UE is switched on.
- g) The UE sends *REGISTRATION REQUEST* to the NG-SS.

5.3.10.5 Acceptance criteria

- 1) After step a) the ME shall read EF_{IMSI}
- 2) In step g) the UE shall not use the 5G-GUTI or the Last visited registered TAI parameters in the *REGISTRATION REQUEST* message, instead it shall use SUCI as 5GS mobile identity IE.

5.3.11 SUCI calculation by ME using Profile A

5.3.11.1 Definition and applicability

If the operator's decision is that the ME shall calculate the SUCI, the Home Network Operator shall provision a list of the Protection Scheme Identifiers that the operator allows in the USIM. The list of Protection Scheme Identifiers in the USIM may contain one or more Protection Scheme Identifiers in order of their priority. The ME shall read the SUCI calculation information from the USIM, including the SUPI, the Home Network Public Key, the Home Network Public Key Identifier, and the list of Protection Scheme Identifiers. The ME shall select the protection scheme from its supported schemes that has the highest priority in the list obtained from the USIM.

5.3.11.2 Conformance requirement

- 1) SUCI calculation procedure shall be performed by the ME if Service n°124 is "available" and Service n°125 is not "available" in EF_{UST}.
- 2) As part of the SUCI calculation performed by the ME, the ME performs the reading procedure with EF_{SUCI_Calc_Info}.
- 3) The ME shall calculate the SUCI using the ECIES scheme profile A if highest priority of the protection schemes listed in the USIM is the ECIES scheme profile A

Reference:

- 3GPP TS 31.102 [4], clauses 4.4.11.8, 4.4.11.11, 5.3.47 and 5.3.51;
- 3GPP TS 33.501 [41], clause Annex C;
- 3GPP TS 24.501 [42], clause 5.5.1.2, 5.5.1.2.4.

5.3.11.3 Test purpose

- 1) To verify that the READ EF_{Routing_Indicator}, EF_{SUCI_Calc_Info} and EF_{IMSI} commands are performed correctly by the ME.

- 2) To verify that the terminal performs SUCI calculation procedure using the profile with the highest priority (i.e. ECIES scheme profile A and the Home Network Public Key).

5.3.11.4 Method of test

5.3.11.4.1 Initial conditions

The NG-SS transmits on the BCCH, with the following network parameters:

- TAI (MCC/MNC/TAC):244/083/000001.
- Access control: unrestricted.

The 5G-NR UICC is configured with the following parameters in the order of priority and installed into the ME.

EF_{SUCI_Calc_Info} (Subscription Concealed Identifier Calculation Information EF)

Logically:

Protection Scheme Identifier List data object

Protection Scheme Identifier 1 – ECIES scheme profile A

Key Index 1: 1

Protection Scheme Identifier 2 – ECIES scheme profile B

Key Index 2: 2

Protection Scheme Identifier 3 – null-scheme

Key Index 3: 0

Home Network Public Key List data object

Home Network Public Key 1 Identifier: 30

Home Network Public Key 1:

- 5A 8D 38 86 48 20 19 7C 33 94 B9 26 13 B2 0B 91 63 3C BD 89 71 19 27 3B F8 E4 A6 F4 EE C0 A6 50

Home Network Public Key 2 Identifier: 27

Home Network Public Key 2:

- 04 72 DA 71 97 62 34 CE 83 3A 69 07 42 58 67 B8 2E 07 4D 44 EF 90 7D FB 4B 3E 21 C1 C2 25 6E BC D1 5A 7D ED 52 FC BB 09 7A 4E D2 50 E0 36 C7 B9 C8 C7 00 4C 4E ED C4 F0 68 CD 7B F8 D3 F9 00 E3 B4

The NG-SS shall be configured with Home Network Private Key as following (for Profile A):

| Coding: | B1 | B2 | B3 | B4 | B5 | B6 | B7 | B8 |
|----------------|------------|------------|------------|------------|------------|------------|------------|------------|
| Hex | C5 | 3C | 22 | 20 | 8B | 61 | 86 | 0B |
| | B9 | B10 | B11 | B12 | B13 | B14 | B15 | B16 |
| | 06 | C6 | 2E | 54 | 06 | A7 | B3 | 30 |
| | B17 | B18 | B19 | B20 | B21 | B22 | B23 | B24 |
| | C2 | B5 | 77 | AA | 55 | 58 | 98 | 15 |
| | B25 | B26 | B27 | B28 | B29 | B30 | B31 | B32 |
| | 10 | D1 | 28 | 24 | 7D | 38 | BD | 1D |

5.3.11.4.2 Procedure

- a) The UE is switched on.
- b) The UE sends REGISTRATION REQUEST to the NG-SS indicating the 5GS registration type IE as "initial registration" and 5GS mobile identity information element type "SUCI".
- c) Upon reception of REGISTRATION ACCEPT message with a 5G-GUTI, the UE sends REGISTRATION COMPLETE message to the NG-SS.

5.3.11.5 Acceptance criteria

- 1) After step a) the ME shall read EF_{IMSI}, EF_{UST}, EF_{Routing_Indicator} and EF_{SUCI_Calc_Info}.
- 2) After step b) the UE shall include the SUCI (coded below) in the 5GS mobile identity IE in the REGISTRATION REQUEST.

SUPI format: 0

Home Network Identifier: 246/081

Routing indicator: 17

Protection scheme id: 01

Home network public key Id: 30

Scheme output: ECC ephemeral public key, encryption of 357935793 and MAC tag value

5.3.12 UE identification by SUCI during initial registration – SUCI calculation by USIM using profile A

5.3.12.1 Definition and applicability

If the operator's decision, indicated by the USIM, is that the USIM shall calculate the SUCI, then the USIM shall not give the ME any parameter for the calculation of the SUCI including the Home Network Public Key Identifier, the Home Network Public Key, and the Protection Scheme Identifier. If the ME determines that the calculation of the SUCI, indicated by the USIM, shall be performed by the USIM, the ME shall delete any previously received or locally cached parameters for the calculation of the SUCI including the Routing Indicator, the Home Network Public Key Identifier, the Home Network Public Key and the Protection Scheme Identifier.

5.3.12.2 Conformance requirement

- 1) SUCI calculation procedure shall be performed by the USIM if service n°124 is "available" in EF_{UST} and service n°125 is "available" in EF_{UST}.
- 2) The ME shall use the GET IDENTITY command in SUCI context to retrieve the SUCI calculated by the USIM.
- 3) This GET IDENTITY command shall be as per 7.5.2 in TS 31.102

Reference:

- TS 31.102 [4], subclauses 4.4.11.8, 5.3.48 and 7.5;
- TS 33.501 [41], subclause Annex C;
- TS 24.501 [42], subclause 5.5.1.2.2.

5.3.12.3 Test purpose

- 1) To verify that the GET IDENTITY command is performed correctly by the terminal.

- 2) To verify that the terminal includes the SUCI received from the 5G-NR UICC within GET IDENTITY response in the 5GS mobile identity IE.

5.3.12.4 Method of test

5.3.12.4.1 Initial conditions

The NG-SS transmits on the BCCH, with the following network parameters:

- TAI (MCC/MNC/TAC):244/083/000001.
- Access control: unrestricted.

The default 5G-NR UICC is used and the UICC is installed into the Terminal.

The NG-SS shall be configured with Home Network Private Key for profile A:

| Coding: | B1 | B2 | B3 | B4 | B5 | B6 | B7 | B8 |
|---------|------------|------------|------------|------------|------------|------------|------------|------------|
| Hex | C5 | 3C | 22 | 20 | 8B | 61 | 86 | 0B |
| | B9 | B10 | B11 | B12 | B13 | B14 | B15 | B16 |
| | 06 | C6 | 2E | 54 | 06 | A7 | B3 | 30 |
| | B17 | B18 | B19 | B20 | B21 | B22 | B23 | B24 |
| | C2 | B5 | 77 | AA | 55 | 58 | 98 | 15 |
| | B25 | B26 | B27 | B28 | B29 | B30 | B31 | B32 |
| | 10 | D1 | 28 | 24 | 7D | 38 | BD | 1D |

EF_{UST} (USIM Service Table)

Logically:

User controlled PLMN selector available

Fixed dialling numbers available

The GSM Access available

The Group Identifier level 1 and level 2 not available

Service n° 33 (Packed Switched Domain) shall be set to '1'

Enabled Services Table available

EPS Mobility Management Information available

Allowed CSG Lists and corresponding indications available

5GS Mobility Management Information available

5G Security Parameters available

Subscription identifier privacy support available

SUCI calculation by USIM available

| | | | | | | | | |
|---------|-----------|-----------|-----------|-----------|-----------|-----------|-----------|-----------|
| Byte: | B1 | B2 | B3 | B4 | B5 | B6 | B7 | B8 |
| Binary: | xxxx xx1x | xxxx xxxx | xxxx 1x00 | xxxx x1xx | xxxx xx11 | xxxx xxxx | xxxx xxxx | xxxx xxxx |
| | B9 | B10 | B11 | | B16 | | | |
| | xxxx xxxx | xxxx xxxx | xx11 xxxx | | xxx1 111x | | | |

5G-NR UICC is configured with:

Protection Scheme Identifier: ECIES scheme profile A

Key Index: 1

Home Network Public Key Identifier: 30

Home Network Public Key:

| Coding: | B1 | B2 | B3 | B4 | B5 | B6 | B7 | B8 |
|----------------|------------|------------|------------|------------|------------|------------|------------|------------|
| Hex | 5A | 8D | 38 | 86 | 48 | 20 | 19 | 7C |
| | B9 | B10 | B11 | B12 | B13 | B14 | B15 | B16 |
| | 33 | 94 | B9 | 26 | 13 | B2 | 0B | 91 |
| | B17 | B18 | B19 | B20 | B21 | B22 | B23 | B24 |
| | 63 | C3 | BD | 89 | 71 | 19 | 27 | 3B |
| | B25 | B26 | B27 | B28 | B29 | B30 | B31 | B32 |
| | F8 | E4 | A6 | F4 | EE | C0 | A6 | 50 |

EF_{SUCI_Calc_Info} (Subscription Concealed Identifier Calculation Information EF): Not available to the ME

5.3.12.4.2 Procedure

- The UE is switched on.
- The UE sends *REGISTRATION REQUEST* to the NG-SS indicating the 5GS registration type IE as "initial registration" and 5GS mobile identity information element type "SUCI".
- Upon reception of *REGISTRATION ACCEPT* message with a 5G-GUTI, the UE sends *REGISTRATION COMPLETE* message to the NG-SS.

5.3.12.5 Acceptance criteria

- After step a) the ME shall send *GET IDENTITY* command with Identity Context in P2 as SUCI (0x01) to the 5G-NR UICC
- After step b) the UE shall include the SUCI (coded below) in the 5GS mobile identity IE in the *REGISTRATION REQUEST*.

SUPI format: 0

Home Network Identifier: 246/081

Routing indicator: 17

Protection scheme id: 01

Home network public key Id: 30

Scheme output: ECC ephemeral public key, encryption of 357935793 and MAC tag value

5.3.13 SUCI calculation by ME using null scheme– no Protection Scheme Identifier provisioned in the USIM

5.3.13.1 Definition and applicability

If the operator's decision is that ME shall calculate the SUCI, and the home network operator has not provisioned any Protection Scheme Identifier definition in the list of Protection Scheme Identifiers in the USIM, the ME shall calculate the SUCI using the null-scheme.

5.3.13.2 Conformance requirement

- SUCI calculation procedure shall be performed by the ME if Service n°124 is "available" and Service n°125 is not "available" in EF_{UST}
- As part of the SUCI calculation performed by the ME, the ME performs the reading procedure on EF_{SUCI_Calc_Info} and EF_{Routing_Indicator}.
- The ME shall calculate the SUCI using the null-scheme if no Protection Scheme Identifier is provisioned in the USIM.

Reference:

- TS 31.102 [4], clauses 4.4.11.8, 4.4.11.11, 5.3.47 and 5.3.51;
- TS 33.501 [41], clause 6.12.2, Annex C;
- TS 24.501 [42], clause 5.5.1.2, 5.5.1.2.4.

5.3.13.3 Test purpose

- 1) To verify that the READ EF_{SUCI_Calc_Info}, EF_{Routing_Indicator} and EF_{IMSI} commands are performed correctly by the ME.
- 2) To verify that the ME performs the SUCI calculation procedure using null-scheme.

5.3.13.4 Method of test

5.3.13.4.1 Initial conditions

The NG-SS transmits on the BCCH, with the following network parameters:

- TAI (MCC/MNC/TAC):244/083/000001.
- Access control: unrestricted.

The default 5G-NR UICC is used with the following exception:

EF_{SUCI_Calc_Info} (Subscription Concealed Identifier Calculation Information EF)

Logically:

null

| Coding: | B1 | B2 |
|---------|----|----|
| Hex | A0 | 00 |

The UICC is installed into the Terminal.

5.3.13.4.2 Procedure

- a) The UE is switched on.
- b) The UE sends REGISTRATION REQUEST to the NG-SS indicating the 5GS registration type IE as "initial registration" and 5GS mobile identity information element type "SUCI".
- c) Upon reception of REGISTRATION ACCEPT message with a 5G-GUTI, the UE sends REGISTRATION COMPLETE message to the NG-SS.

5.3.13.5 Acceptance criteria

- 1) After step a) the ME shall read EF_{IMSI}, EF_{Routing_Indicator} and EF_{SUCI_Calc_Info}
- 2) After step b) the UE shall include the SUCI as coded below in the 5GS mobile identity IE in the *REGISTRATION REQUEST*.

SUPI format: 0

Home Network Identifier: 246/081

Routing indicator: 17

Protection scheme id: 00

Home network public key Id: 0

Scheme output: 357935793

5.3.14 SUCI calculation by ME using null scheme – no Home Network Public Key for supported protection scheme provisioned in the USIM

5.3.14.1 Definition and applicability

If the operator's decision is that ME shall calculate the SUCI, and the home network operator has not provisioned the Home Network Public Key for the protection scheme configured in the USIM that the ME supports, the ME shall calculate the SUCI using the null-scheme.

5.3.14.2 Conformance requirement

- 1) SUCI calculation procedure shall be performed by the ME if Service n°124 is "available" and Service n°125 is not "available" in EF_{UST}
- 2) As part of the SUCI calculation performed by the ME, the ME performs the reading procedure on EF_{SUCI_Calc_Info} and EF_{Routing_Indicator}.
- 3) The ME shall calculate the SUCI using the null-scheme if no Home Network Public Key configured in the USIM for the protection scheme configured in the USIM that the ME supports..

Reference:

- TS 31.102 [4], clauses 4.4.11.8, 4.4.11.11, 5.3.47 and 5.3.51;
- TS 33.501 [41], clause 6.12.2, Annex C;
- TS 24.501 [42], clause 5.5.1.2, 5.5.1.2.4.

5.3.14.3 Test purpose

- 1) To verify that the READ EF_{SUCI_Calc_Info}, EF_{Routing_Indicator} and EF_{IMSI} commands are performed correctly by the ME.
- 2) To verify that the ME performs the SUCI calculation procedure using null-scheme.

5.3.14.4 Method of test

5.3.14.4.1 Initial conditions

The NG-SS transmits on the BCCH, with the following network parameters:

- TAI (MCC/MNC/TAC):244/083/000001.
- Access control: unrestricted.

The default 5G-NR UICC is used with the following exception:

EF_{SUCI_Calc_Info} (Subscription Concealed Identifier Calculation Information EF)

Logically:

Protection Scheme Identifier List data object

Protection Scheme Identifier 1 – ECIES scheme profile B

Key Index 1: 0

| Coding: | B1 | B2 | B3 | B4 |
|---------|----|----|----|----|
| Hex | A0 | 02 | 02 | 00 |

The UICC is installed into the Terminal.

5.3.14.4.2 Procedure

- a) The UE is switched on.
- b) The UE sends REGISTRATION REQUEST to the NG-SS indicating the 5GS registration type IE as "initial registration" and 5GS mobile identity information element type "SUCI".
- c) Upon reception of REGISTRATION ACCEPT message with a 5G-GUTI, the UE sends REGISTRATION COMPLETE message to the NG-SS.

5.3.14.5 Acceptance criteria

- 1) After step a) the ME shall read EF_{IMSI} , $EF_{Routing_Indicator}$ and $EF_{SUCI_Calc_Info}$
- 2) After step b) the UE shall include the SUCI as coded below in the 5GS mobile identity IE in the *REGISTRATION REQUEST*.

SUPI format: 0

Home Network Identifier: 246/081

Routing indicator: 17

Protection scheme id: 00

Home network public key Id: 0

Scheme output: 357935793

5.3.15 SUCI calculation by ME using null scheme with the E-UTRAN/EPC UICC

5.3.15.1 Definition and applicability

If the operator's decision is that ME shall calculate the SUCI, the home network operator shall provision the Protection Scheme and public key in the USIM that the operator allows. But if the SUCI calculation indication is not present, the calculation is in the ME. If the Home Network Public Key or the priority list are not provisioned in the USIM, the ME shall calculate the SUCI using the null-scheme. The Routing Indicator shall be stored in the USIM. If the Routing Indicator is not present in the USIM, the ME shall set it to a default value 0.

5.3.15.2 Conformance requirement

- 1) SUCI calculation procedure shall be performed by the ME if the SUCI calculation indication is not present in the USIM.
- 2) The ME shall calculate the SUCI using the null-scheme if E-UTRAN/EPC UICC is installed into the ME.

Reference:

- TS 31.102 [4], clause Annex E;
- TS 33.501 [41], clause 5.2.5, 6.12.2, Annex C;
- TS 24.501 [42], clause 5.5.1.2, 5.5.1.2.4, 9.11.3.4.

5.3.15.3 Test purpose

- 1) To verify that the ME performs the SUCI calculation procedure using null-scheme.

5.3.15.4 Method of test

5.3.15.4.1 Initial conditions

The NG-SS transmits on the BCCH, with the following network parameters:

- TAI (MCC/MNC/TAC):244/083/000001.
- Access control: unrestricted.

The default E-UTRAN/EPC is used with the following exception:

EF_{IMSI} (IMSI)

Logically: 246081357935793

| | | | | | | | | | |
|---------|----|----|----|----|----|----|----|----|----|
| Coding: | B1 | B2 | B3 | B4 | B5 | B6 | B7 | B8 | B9 |
| Hex | 08 | 29 | 64 | 80 | 31 | 75 | 39 | 75 | 39 |

The UICC is installed into the Terminal.

5.3.15.4.2 Procedure

- a) Bring up Cell A and the UE is switched on.
- b) The UE sends REGISTRATION REQUEST to NG-SS, Further NG-SS responds with REGISTRATION REJECT (cause: Roaming not allowed in this tracking area), and the UE is switched off.
- c) The UE is switched on.
- d) The UE sends REGISTRATION REQUEST to the NG-SS indicating the 5GS registration type IE as "initial registration" and 5GS mobile identity information element type "SUCI".
- e) Upon reception of REGISTRATION ACCEPT message with a 5G-GUTI, the UE sends REGISTRATION COMPLETE message to the NG-SS.

5.3.15.5 Acceptance criteria

- 1) After step c) the ME shall read EF_{IMSI} .
- 2) At step d) the UE shall include the SUCI as coded below in the 5GS mobile identity IE in the *REGISTRATION REQUEST*.

SUPI format: 0

Home Network Identifier: 246/081

Routing indicator: 0

Protection scheme id: 00

Home network public key Id: 0

Scheme output: 357935793

5.3.16 SUCI calculation by ME using the lower priority protection scheme when the higher priority protection scheme is not supported by the ME

5.3.16.1 Definition and applicability

If the operator's decision is that the ME shall calculate the SUCI, the Home Network Operator shall provision a list of the Protection Scheme Identifiers that the operator allows in the USIM. The list of Protection Scheme Identifiers in the USIM may contain one or more Protection Scheme Identifiers in order of their priority. The ME shall read the SUCI calculation information from the USIM, including the SUPI, the Home Network Public Key, the Home Network Public Key Identifier, and the list of Protection Scheme Identifiers. The ME shall select the protection scheme from its supported schemes that has the highest priority in the list obtained from the USIM. If the higher priority protection scheme is not supported by the ME, the ME should use the lower priority protection scheme to calculate the SUCI.

5.3.16.2 Conformance requirement

- 1) SUCI calculation procedure shall be performed by the ME if Service n°124 is "available" and Service n°125 is not "available" in EF_{UST}.
- 2) As part of the SUCI calculation performed by the ME, the ME performs the reading procedure with EF_{SUCI_Calc_Info}.
- 3) The ME shall select the protection scheme from its supported schemes that has the highest priority in the list obtained from the USIM. If the higher priority protection scheme is not supported by the ME, the ME should use the lower priority protection scheme to calculate the SUCI.

Reference:

- 3GPP TS 31.102 [4], clauses 4.4.11.8, 4.4.11.11, 5.3.47 and 5.3.51;
- 3GPP TS 33.501 [41], clause 6.12.2, Annex C;
- 3GPP TS 24.501 [42], clause 5.5.1.2, 5.5.1.2.4.

5.3.16.3 Test purpose

- 1) To verify that the READ EF_{Routing_Indicator}, EF_{SUCI_Calc_Info} and EF_{IMSI} commands are performed correctly by the ME.
- 2) To verify that if the higher priority protection scheme is not supported by the ME, the ME should use the lower priority protection scheme to calculate the SUCI.

5.3.16.4 Method of test

5.3.16.4.1 Initial conditions

The NG-SS transmits on the BCCH, with the following network parameters:

- TAI (MCC/MNC/TAC):244/083/000001.
- Access control: unrestricted.

The 5G-NR UICC is configured with the following parameters in the order of priority and installed into the ME.

EF_{SUCI_Calc_Info} (Subscription Concealed Identifier Calculation Information EF)

Logically:

Protection Scheme Identifier List data object

Protection Scheme Identifier 1 – any value of the reserved range (i.e 0x3 - 0xB) that is not standardized

Key Index 1: 1

Protection Scheme Identifier 2 – ECIES scheme profile A

Key Index 2: 2

Protection Scheme Identifier 3 – null-scheme

Key Index 3: 0

Home Network Public Key List data object

Home Network Public Key 1 Identifier: 16

Home Network Public Key 1: 2E 85 DA EC 6A C9 B5 2B 5D 2D 58 02 33 29 57

75 49 44 5A 39 3D 2A 68 E6 12 14 27 34 95 AD

BE 65

Home Network Public Key 2 Identifier: 30

Home Network Public Key 2: 5A 8D 38 86 48 20 19 7C 33 94 B9 26 13 B2 0B

91 63 3C BD 89 71 19 27 3B F8 E4 A6 F4 EE C0

A6 50

| Coding: | B1 | B2 | B3 | B4 | B5 | B6 | B7 | B8 |
|----------------|------------|------------|------------|------------|------------|------------|------------|------------|
| Hex | A0 | 06 | Note1 | 01 | 01 | 02 | 00 | 00 |
| | B9 | B10 | B11 | B12 | B13 | B14 | B15 | B16 |
| | A1 | 4A | 80 | 01 | 10 | 81 | 20 | 2E |
| | B17 | B18 | B19 | B20 | B21 | B22 | B23 | B24 |
| | 85 | DA | EC | 6A | C9 | B5 | 2B | 5D |
| | B25 | B26 | B27 | B28 | B29 | B30 | B31 | B32 |
| | 2D | 58 | 02 | 33 | 29 | 57 | 75 | 49 |
| | B33 | B34 | B35 | B36 | B37 | B38 | B39 | B40 |
| | 44 | 5A | 39 | 3D | 2A | 68 | E6 | 12 |
| | B41 | B42 | B43 | B44 | B45 | B46 | B47 | B48 |
| | 14 | 27 | 34 | 95 | AD | BE | 65 | 80 |
| | B49 | B50 | B51 | B52 | B53 | B54 | B55 | B56 |
| | 01 | 1E | 81 | 20 | 5A | 8D | 38 | 86 |
| | B57 | B58 | B59 | B60 | B61 | B62 | B63 | B64 |
| | 48 | 20 | 19 | 7C | 33 | 94 | B9 | 26 |
| | B65 | B66 | B67 | B68 | B69 | B70 | B71 | B72 |
| | 13 | B2 | 0B | 91 | 63 | 3C | BD | 89 |
| | B73 | B74 | B75 | B76 | B77 | B78 | B79 | B80 |
| | 71 | 19 | 27 | 3B | F8 | E4 | A6 | F4 |
| | B81 | B82 | B83 | B84 | | | | |
| | EE | C0 | A6 | 50 | | | | |

NOTE1: Any value of the reserved range (i.e 0x3 - 0xB) that is not standardized (e.g. 0xB).

The NG-SS shall be configured with Home Network Private Key as following (for Profile A):

| Coding: | B1 | B2 | B3 | B4 | B5 | B6 | B7 | B8 |
|----------------|------------|------------|------------|------------|------------|------------|------------|------------|
| Hex | C5 | 3C | 22 | 20 | 8B | 61 | 86 | 0B |
| | B9 | B10 | B11 | B12 | B13 | B14 | B15 | B16 |
| | 06 | C6 | 2E | 54 | 06 | A7 | B3 | 30 |
| | B17 | B18 | B19 | B20 | B21 | B22 | B23 | B24 |
| | C2 | B5 | 77 | AA | 55 | 58 | 98 | 15 |
| | B25 | B26 | B27 | B28 | B29 | B30 | B31 | B32 |
| | 10 | D1 | 28 | 24 | 7D | 38 | BD | 1D |

5.3.16.4.2 Procedure

- a) The UE is switched on.
- b) The UE sends REGISTRATION REQUEST to the NG-SS indicating the 5GS registration type IE as "initial registration" and 5GS mobile identity information element type "SUCI".
- c) Upon reception of REGISTRATION ACCEPT message with a 5G-GUTI, the UE sends REGISTRATION COMPLETE message to the NG-SS.

5.3.16.5 Acceptance criteria

- 1) After step a) the ME shall read EF_{IMSI}, EF_{UST}, EF_{Routing_Indicator} and EF_{SUCI_Calc_Info}.
- 2) After step b) the UE shall include the SUCI (coded below) in the 5GS mobile identity IE in the REGISTRATION REQUEST.

SUPI format: 0

Home Network Identifier: 246/081

Routing indicator: 17

Protection scheme id: 01

Home network public key Id: 30

Scheme output: ECC ephemeral public key, encryption of 357935793 and MAC tag value

5.3.17 SUCI calculation by ME using Profile B with compressed Home Network Public Key

5.3.17.1 Definition and applicability

If the operator's decision is that ME shall calculate the SUCI, the home network operator shall provision a list of the Protection Scheme Identifiers that the operator allows in the USIM. The list of Protection Scheme Identifiers in the USIM may contain one or more Protection Scheme Identifiers in order of their priority. The ME shall read the SUCI calculation information from the USIM, including the SUPI, the Home Network Public Key, the Home Network Public Key Identifier, and the list of Protection Scheme Identifiers. The ME shall select the protection scheme from its supported schemes that has the highest priority in the list obtained from the USIM.

According to RFC 5480 [46] the ECC public key used with Profile B might have been calculated in compressed format.

5.3.17.2 Conformance requirement

- 1) SUCI calculation procedure shall be performed by the ME if Service n°124 is "available" and Service n°125 is not "available" in EF_{UST}
- 2) As part of the SUCI calculation performed by the ME, the ME performs the reading procedure with EF_{SUCI_Calc_Info}.
- 3) The ME shall calculate the SUCI using the highest priority supported protection scheme and the home network public key stored on the USIM
- 4) The ME shall be capable to calculate the SUCI using Profile B with the ECC public key provided in compressed format.

Reference:

- 3GPP TS 31.102 [4], clauses 4.4.11.8, 4.4.11.11, 5.3.47 and 5.3.51;
- 3GPP TS 33.501 [41], clause Annex C;

- 3GPP TS 24.501 [42], clause 5.5.1.2, 5.5.1.2.4;
- RFC 5480 [46], clause 2.2.

5.3.17.3 Test purpose

- 1) To verify that the READ EF_{Routing_Indicator}, EF_{SUCI_Calc_Info} and EF_{IMSI} commands are performed correctly by the ME.
- 2) To verify that the ME performs the SUCI calculation procedure using the profile with the highest priority (i.e. ECIES scheme profile B and the home network public key).

5.3.17.4 Method of test

5.3.17.4.1 Initial conditions

The NG-SS transmits on the BCCH, with the following network parameters:

- TAI (MCC/MNC/TAC):244/083/000001.
- Access control: unrestricted.

The default 5G-NR UICC is used with the following exception:

EF_{SUCI_Calc_Info} (Subscription Concealed Identifier Calculation Information EF)

Logically:

Protection Scheme Identifier List data object:

Protection Scheme Identifier 1 – ECIES scheme profile B

Key Index 1: 1

Protection Scheme Identifier 2 – ECIES scheme profile A

Key Index 2: 2

Protection Scheme Identifier 3 – null-scheme

Key Index 3: 0

Home Network Public Key List data object:

Home Network Public Key 1 Identifier: 27

Home Network Public Key 1 (see Note 1):

- 02 72 DA 71 97 62 34 CE 83 3A 69 07 42 58 67 B8 2E 07 4D 44 EF 90 7D FB 4B 3E 21 C1 C2 25 6E BC D1

Home Network Public Key 2 Identifier: 30

Home Network Public Key 2:

- 5A 8D 38 86 48 20 19 7C 33 94 B9 26 13 B2 0B 91 63 3C BD 89 71 19 27 3B F8 E4 A6 F4 EE C0 A6 50

| Coding: | B1 | B2 | B3 | B4 | B5 | B6 | B7 | B8 |
|---------|------------|------------|------------|------------|------------|------------|------------|------------|
| Hex | A0 | 06 | 02 | 01 | 01 | 02 | 00 | 00 |
| | B9 | B10 | B11 | B12 | B13 | B14 | B15 | B16 |
| | A1 | 4B | 80 | 01 | 1B | 81 | 21 | 02 |
| | B17 | B18 | B19 | B20 | B21 | B22 | B23 | B24 |
| | 72 | DA | 71 | 97 | 62 | 34 | CE | 83 |
| | B25 | B26 | B27 | B28 | B29 | B30 | B31 | B32 |
| | 3A | 69 | 07 | 42 | 58 | 67 | B8 | 2E |

| | | | | | | | |
|------------|------------|------------|------------|------------|------------|------------|------------|
| B33 | B34 | B35 | B36 | B37 | B38 | B39 | B40 |
| 07 | 4D | 44 | EF | 90 | 7D | FB | 4B |
| B41 | B42 | B43 | B44 | B45 | B46 | B47 | B48 |
| 3E | 21 | C1 | C2 | 25 | 6E | BC | D1 |
| B49 | B50 | B51 | B52 | B53 | B54 | B55 | B56 |
| 80 | 01 | 1E | 81 | 20 | 5A | 8D | 38 |
| B57 | B58 | B59 | B60 | B61 | B62 | B63 | B64 |
| 86 | 48 | 20 | 19 | 7C | 33 | 94 | B9 |
| B65 | B66 | B67 | B68 | B69 | B70 | B71 | B72 |
| 26 | 13 | B2 | 0B | 91 | 63 | 3C | BD |
| B73 | B74 | B75 | B76 | B77 | B78 | B79 | B80 |
| 89 | 71 | 19 | 27 | 3B | F8 | E4 | A6 |
| B81 | B82 | B83 | B84 | B85 | | | |
| F4 | EE | C0 | A6 | 50 | | | |

NOTE 1: EF_{SUCI_Calc_Info} contains the compressed form of the ECC public key for Profile B.

The UICC is installed into the ME.

The NG-SS shall be configured with Home Network Private Key as following:

| | | | | | | | | |
|----------------|------------|------------|------------|------------|------------|------------|------------|------------|
| Coding: | B1 | B2 | B3 | B4 | B5 | B6 | B7 | B8 |
| Hex | F1 | AB | 10 | 74 | 47 | 7E | BC | C7 |
| | B9 | B10 | B11 | B12 | B13 | B14 | B15 | B16 |
| | F5 | 54 | EA | 1C | 5F | C3 | 68 | B1 |
| | B17 | B18 | B19 | B20 | B21 | B22 | B23 | B24 |
| | 61 | 67 | 30 | 15 | 5E | 00 | 41 | AC |
| | B25 | B26 | B27 | B28 | B29 | B30 | B31 | B32 |
| | 44 | 7D | 63 | 01 | 97 | 5F | EC | DA |

5.3.17.4.2 Procedure

- a) The UE is switched on.
- b) The UE sends *REGISTRATION REQUEST* to the NG-SS indicating the 5GS registration type IE as "initial registration" and 5GS mobile identity information element type "SUCI".
- c) Upon reception of *REGISTRATION ACCEPT* message with a new 5G-GUTI, the UE sends *REGISTRATION COMPLETE* message to the NG-SS.

5.3.17.5 Acceptance criteria

- 1) After step a) the ME shall read EF_{IMSI}, EF_{Routing_Indicator} and EF_{SUCI_Calc_Info}.
- 2) After step b) the UE shall include the SUCI (coded below) in the 5GS mobile identity IE in the *REGISTRATION REQUEST*.

SUPI format: 0

Home Network Identifier: 246/081

Routing indicator: 17

Protection scheme id: 02

Home network public key Id: 27

Scheme output: ECC ephemeral public key, encryption of 357935793 and MAC tag value

5.4 Unified Access Control information handling for 5G-NR

5.4.1 Unified Access Control – Access identity 0, no access identities indicated by USIM

5.4.1.1 Definition and applicability

The purpose of Unified Access Control procedure is to perform access barring check for a 5GS access attempt associated with a given Access Category and one or more Access Identities upon request from upper layers or the RRC layer.

The 5G network shall be able to broadcast barring control information (i.e. a list of barring parameters associated with an Access Identity and an Access Category) in SIB1.

If no Access Identities are configured in EF_{UAC_AIC} and in EF_{ACC} , Access Identity 0 is applicable. The UE shall read EF_{UAC_AIC} and EF_{ACC} as part of USIM Initialization procedure.

The UE shall be able to determine whether or not a particular new access attempt is allowed based on barring parameters that the UE receives from the broadcast barring control information and the configuration in the USIM.

When the NAS detects an access event, the NAS shall perform the mapping of the kind of request to one or more access identities and one access category and lower layers will perform access barring checks for that request based on the determined access identities and access category.

If RRC state is RRC_INACTIVE and the resumption of the RRC connection is triggered due to an RNA Update, RRC layer shall select Access Category as 8 and perform unified access control procedure in case there is no ongoing emergency service.

5.4.1.2 Conformance requirement

1. The Terminal shall read the access control value as part of the USIM-Terminal initialization procedure, and subsequently adopt this value.

Reference:

- 3GPP TS 31.102 [4], subclause 5.1.1.2.

2. Access Identities are configured at the UE as listed in TS 22.261 [43] Table 6.22.2.2-1. Access Categories are defined by the combination of conditions related to UE and the type of access attempt as listed in TS 22.261 [43] Table 6.22.2.3-1. One or more Access Identities and only one Access Category are selected and tested for an access attempt.

Reference:

- 3GPP TS 22.261 [43], subclause 6.22.2.

3. The UE shall be able to determine whether or not a particular new access attempt is allowed based on uac-BarringInfo broadcast in SIB1. Access Control check shall be performed as per the information received in uac-BarringInfoSetList.

Reference:

- 3GPP TS 38.331 [44], subclauses 5.3.14.

4. If the resumption of the RRC connection is triggered due to an RNA update and there is no ongoing emergency service RRC shall select '8' as the Access Category and perform the unified access control procedure.

Reference:

- 3GPP 38.331 [44], subclauses 5.3.13.2.

5.4.1.3 Test purpose

- 1) To verify that the Terminal reads the access control value from EF_{UAC_AIC} and EF_{ACC} as part of the USIM-Terminal initialisation procedure, and subsequently adopts this value.
- 2) To verify UE maps the kind of request to one or more access identities and one access category and lower layers performs access barring checks for that request based on the determined access identities and access category.
- 3) To verify UE performs unified access control procedure if RNA Update procedure is triggered.

5.4.1.4 Method of test

5.4.1.4.1 Initial conditions

The default 5G-NR UICC is used with the following exceptions:

EF_{UAC_AIC} and EF_{ACC}

No Access Identities configured in EF_{UAC_AIC} and no Access Classes configured in EF_{ACC} as also shown in table 5.4.1-1 and 5.4.1-2.

EF_{IMSI} (IMSI)

Logically: 246081357935793

| Coding: | B1 | B2 | B3 | B4 | B5 | B6 | B7 | B8 | B9 |
|---------|----|----|----|----|----|----|----|----|----|
| Hex | 08 | 29 | 64 | 80 | 31 | 75 | 39 | 75 | 39 |

EF_{UST} (USIM Service Table)

Logically:

User controlled PLMN selector available
 Fixed dialling numbers available
 The GSM Access available
 The Group Identifier level 1 and level 2 not available
 Service n 33 (Packed Switched Domain) shall be set to '1'
 Enabled Services Table available
 EPS Mobility Management Information available
 Allowed CSG Lists and corresponding indications available
 5GS Mobility Management Information available
 5G Security Parameters available
 Subscription identifier privacy support not available
 SUCI calculation by USIM not available
 UAC Access Identities support

| Byte: | B1 | B2 | B3 | B4 | B5 | B6 | B7 | B8 |
|---------|-----------|-----------|-----------|-----------|-----------|-----------|-----------|-----------|
| Binary: | xxxx xx1x | xxxx xxxx | xxxx 1x00 | xxxx x1xx | xxxx xx11 | xxxx xxxx | xxxx xxxx | xxxx xxxx |
| | B9 | B10 | B11 | | B16 | | | |
| | xxxx xxxx | xxxx xxxx | xx11 xxxx | | xx10 011x | | | |

NETWORK (NG-SS)

Cell A:

Transmits on the BCCH, with the following network parameters:

- TAI (MCC/MNC/TAC):MCC, MNC: see tables 5.4.1-1, TAC="000001".
- CellIdentity: "000000001"

If present in the REGISTRATION ACCEPT, the 5GS network feature support IE indicates Access identity 1 as not valid and Access identity 2 as not valid.

For Table 5.4.1-1:

uac-BarringInfo in SIB1 should be set as in the table:

- Refer to Annex A for the Methods UAC_BarringInfo_XXXXXX() in the table.

For Table 5.4.1-2:

No uac-BarringInfo in SIB1.

Cell B:

Transmits on the BCCH, with the following network parameters:

- TAI (MCC/MNC/TAC):MCC, MNC: see table 5.4.1-2, TAC="000002".
- CellIdentity: "000000002"

If present in the REGISTRATION ACCEPT, the 5GS network feature support IE indicates Access identity 1 as not valid and Access identity 2 as not valid.

For Table 5.4.1-2:

uac-BarringInfo in SIB1 should be set as in the table:

- Refer to Annex A for the Methods UAC_BarringInfo_XXXXXX() in the table.

5.4.1.4.2 Procedure

Steps for the Table 5.4.1-1

- a) NG-SS activates Cell A and terminal is switched on and performs Registration if access is allowed according to the table.
- b) Using the MMI or EMMI a MO Data call is attempted if required by the test.
- c) The test is repeated for each set of values in the table.

Steps for the Table 5.4.1-2

- a) NG-SS activates Cell A and terminal is switched on and performs successful Registration.
- b) Using the MMI or EMMI set up a successful MO Data call.
- c) NG-SS sends *RRCRelease* with *suspendConfig* in *criticalExtensions* (with the choice *rrcRelease*).
 - *ran-NotificationAreaInfo* in *suspendConfig* contains the *cellList* with *cellIdentity* of Cell A

```

cellList {
    plmn-Identity      {mcc, mnc}, -- see table 5.4.1-2 for mcc/mnc
    ran-AreaCells     000000001'B
}
          
```
- d) Deactivate Cell A and activate Cell B with *uac-BarringInfo* in SIB1 set as in the table:
 - Refer to Annex A for the Methods UAC_BarringInfo_XXXXXX() in the table.
- e) UE attempts to initiate *RRCResumeRequest* procedure with *resumeCause* set to *rna-Update*.
- f) The test is repeated for each set of values in the table.

5.4.1.4.3 Acceptance criteria

For the Table 5.4.1-1

- After step a) the UE shall make a successful or not successful Registration to the network in accordance with the result indicated in the table.

- After step b) the UE shall make a successful or not successful MO Data call in accordance with the result indicated in the table if the step is applicable.

For the Table 5.4.1-2

- After step e) the UE shall make a successful or not successful RRC Resumption for RNA Update in accordance with the result indicated in the table.

Table 5.4.1-1

| TC Seq # | Access Category | USIM | | SIB1 | | REGISTRATION ACCEPT (5GS network feature support IE) | | Registration success |
|----------|-----------------|-----------------------|----------------------------------|--|-------------------------|--|-------------------|----------------------|
| | | EF _{UAC_AIC} | EF _{ACC} (Byte 1 b8-b4) | uac-BarringInfo | PLMN-Identity (MCC/MNC) | MPS indicator Bit | MCS indicator Bit | |
| 1.1 | 7 | 0x00 00 00 00 | 00000 | Not Present | 246 / 081 | 0 | 0 | Y |
| 1.2 | 3 | 0x00 00 00 00 | 00000 | UAC_BarringInfo_Common(3,0x0000000'B) | 246 / 081 | 0 | 0 | I |
| 1.3 | 3 | 0x00 00 00 00 | 00000 | UAC_BarringInfo_PerPLMN(3,0x0000000'B) | 246 / 081 | 0 | 0 | I |
| 1.4 | 3 | 0x00 00 00 00 | 00000 | UAC_BarringInfo_PerPLMN(3,0x1000000'B) | 246 / 081 | 0 | 0 | I |
| 1.5 | 7 | 0x00 00 00 00 | 00000 | UAC_BarringInfo_Common(7,0x0000000'B) | 246 / 081 | 0 | 0 | Y |
| 1.6 | 7 | 0x00 00 00 00 | 00000 | UAC_BarringInfo_PerPLMN(7,0x0000000'B) | 246 / 081 | 0 | 0 | Y |
| 1.7 | 3 | 0x00 00 00 00 | 00000 | UAC_BarringInfo_Common2 (7,0x1000000'B, 3,0x0000000'B) | 244 / 081 | 0 | 0 | I |

Table 5.4.1-2

| TC Seq# | Access Category | USIM | | SIB1 | | REGISTRATION ACCEPT (5GS network feature support IE) | | RRC rena |
|---------|-----------------|-----------------------|----------------------------------|--|-------------------------|--|-------------------|----------|
| | | EF _{UAC_AIC} | EF _{ACC} (Byte 1 b8-b4) | uac-BarringInfo | PLMN-Identity (MCC/MNC) | MPS indicator Bit | MCS indicator Bit | |
| 2.1 | 8 | 0x00 00 00 00 | 00000 | Not Present | 246 / 081 | 0 | 0 | |
| 2.2 | 8 | 0x00 00 00 00 | 00000 | UAC_BarringInfo_Common(8,0x0000000'B) | 246 / 081 | 0 | 0 | |
| 2.3 | 8 | 0x00 00 00 00 | 00000 | UAC_BarringInfo_PerPLMN(8,0x0000000'B) | 246 / 081 | 0 | 0 | |
| 2.4 | 8 | 0x00 00 00 00 | 00000 | UAC_BarringInfo_Common2 (7,0x1000000'B, 8,0x0000000'B) | 244 / 081 | 0 | 0 | |

5.4.2 Unified Access Control – Access Identity 1 – MPS indicated by USIM

5.4.2.1 Definition and applicability

The purpose of Unified Access Control procedure is to perform access barring check for a 5GS access attempt associated with a given Access Category and one or more Access Identities upon request from upper layers or the RRC layer.

The 5G network shall be able to broadcast barring control information (i.e. a list of barring parameters associated with an Access Identity and an Access Category) in SIB1.

The $EF_{UAC-AIC}$ in the USIM contains the configuration information pertaining to access identity 1 allocated for high priority services MPS.

The UE shall be able to determine whether or not a particular new access attempt is allowed based on barring parameters that the UE receives from the broadcast barring control information and the configuration in the USIM.

When the NAS detects an access event, the NAS shall perform the mapping of the kind of request to one or more access identities and one access category and lower layers will perform access barring checks for that request based on the determined access identities and access category.

If RRC state is `RRC_INACTIVE` and the resumption of the RRC connection is triggered due to an RNA Update RRC layer shall select Access Category as 8 and perform unified access control procedure in case there is no ongoing emergency service.

5.4.2.2 Conformance requirement

1. The Terminal shall read the access control value as part of the USIM-Terminal initialization procedure, and subsequently adopt this value.

Reference:

- 3GPP TS 31.102 [4], subclause 5.1.1.2.

2. Access Identities are configured at the UE as listed in TS 22.261 [43] Table 6.22.2.2-1. Access Categories are defined by the combination of conditions related to UE and the type of access attempt as listed in TS 22.261 [43] Table 6.22.2.3-1. One or more Access Identities and only one Access Category are selected and tested for an access attempt.

Reference:

- 3GPP TS 22.261 [43], subclause 6.22.2

3. Access Identity 1 is valid if the RPLMN is the HPLMN, EHPLMN or visited PLMN of the home country.

Reference:

- 3GPP TS 24.501 [42], subclause 4.5.2

4. The UE shall be able to determine whether or not a particular new access attempt is allowed based on `uac-BarringInfo` broadcast in SIB1. Access Control check shall be performed as per the information received in `uac-BarringInfoSetList`.

Reference:

- 3GPP TS 38.331 [44], subclauses 5.3.14

5. If the resumption of the RRC connection is triggered due to an RNA update and there is no ongoing emergency service RRC shall select '8' as the Access Category and perform the unified access control procedure.

Reference:

- 3GPP TS 38.331 [44], subclauses 5.3.13.2

5.4.2.3 Test purpose

- 1) To verify that the Terminal reads the access control value from $EF_{UAC-AIC}$ and EF_{ACC} as part of the USIM-Terminal initialisation procedure, and subsequently adopts this value.
- 2) To verify UE maps the kind of request to one or more access identities and one access category and lower layers performs access barring checks for that request based on the determined access identities and access category.

- 3) To verify the UE determines whether or not a particular access attempt is allowed based on uac-BarringInfo broadcast in SIB1 and if the RPLMN is the HPLMN, EHPLMN or visited PLMN of the home country.
- 4) To verify UE performs unified access control procedure if RNA Update procedure is triggered.

5.4.2.4 Method of test

5.4.2.4.1 Initial conditions

The default 5G-NR UICC is used with the following exceptions:

EF_{UAC_AIC} and **EF_{ACC}**

Access Identity 1 (and in some test cases additional Access Identities) in EF_{UAC_AIC} is configured and no Access Classes are configured in EF_{ACC} as given in tables 5.4.2-1 and 5.4.2-2.

EF_{IMSI} (IMSI)

Logically: 246081357935793

| | | | | | | | | | |
|----------------|-----------|-----------|-----------|-----------|-----------|-----------|-----------|-----------|-----------|
| Coding: | B1 | B2 | B3 | B4 | B5 | B6 | B7 | B8 | B9 |
| Hex | 08 | 29 | 64 | 80 | 31 | 75 | 39 | 75 | 39 |

EF_{UST} (USIM Service Table)

Logically:

User controlled PLMN selector available
 Fixed dialling numbers available
 The GSM Access available
 The Group Identifier level 1 and level 2 not available
 Service n 33 (Packed Switched Domain) shall be set to '1'
 Enabled Services Table available
 EPS Mobility Management Information available
 Allowed CSG Lists and corresponding indications available
 5GS Mobility Management Information available
 5G Security Parameters available
 Subscription identifier privacy support not available
 SUCI calculation by USIM not available
 UAC Access Identities support

| | | | | | | | | |
|---------|-----------|------------|------------|-----------|------------|-----------|-----------|-----------|
| Byte: | B1 | B2 | B3 | B4 | B5 | B6 | B7 | B8 |
| Binary: | xxxx xx1x | xxxx xxxx | xxxx 1x00 | xxxx x1xx | xxxx xx11 | xxxx xxxx | xxxx xxxx | xxxx xxxx |
| | B9 | B10 | B11 | | B16 | | | |
| | xxxx xxxx | xxxx xxxx | xx11 xxxx | | xx10 011x | | | |

NETWORK (NG-SS)

Cell A:

Transmits on the BCCH, with the following network parameters:

- TAI (MCC/MNC/TAC):MCC, MNC: see tables 5.4.2-1, TAC="000001".
- CellIdentity : "000000001"

For Table 5.4.2-1:

uac-BarringInfo in SIB1 should be set as in the table:

- Refer to Annex A for the Methods UAC_BarringInfo_xxxxxx() in the table.

For Table 5.4.2-2:

No uac-BarringInfo in SIB1.

Cell B:

Transmits on the BCCH, with the following network parameters:

- TAI (MCC/MNC/TAC):MCC, MNC: see table 5.4.2-2, TAC="000002".
- CellIdentity: "000000002"

For Table 5.4.2-2:

uac-BarringInfo in SIB1 should be set as in the table:

- Refer to Annex A for the Methods UAC_BarringInfo_XXXXXX() in the table.

5.4.2.4.2 Procedure

Steps for the Table 5.4.2-1

- a) NG-SS activates Cell A and terminal is switched on and performs Registration if access is allowed according to the table.
- b) Using the MMI or EMMI a MO Data call is attempted if required by the test.
- c) The test is repeated for each set of values in the table.

Steps for the Table 5.4.2-2

NG-SS activates Cell A and terminal is switched on and performs successful Registration.

Using the MMI or EMMI set up a successful MO Data call.

NG-SS sends *RRCRelease* with *suspendConfig* in *criticalExtensions* (with the choice *rrcRelease*).

- *ran-NotificationAreaInfo* in *suspendConfig* contains the *cellList* with *cellIdentity* of Cell A

```
cellList {
    plmn-Identity      {mcc, mnc}, -- see table 5.4.2-2 for mcc/mnc
    ran-AreaCells     000000001'B
}
```

d) Deactivate Cell A and activate Cell B with *uac-BarringInfo* in SIB1 set as in the table:

- Refer to Annex A for the Methods UAC_BarringInfo_XXXXXX() in the table.
- e) UE attempts to initiate *RRCResumeRequest* procedure with *resumeCause* set to *rna-Update*.
 - f) The test is repeated for each set of values in the table.

5.4.2.4.3 Acceptance criteria

For the Table 5.4.2-1

- After step a) the UE shall make a successful or not successful Registration to the network in accordance with the result indicated in the table.
- After step b) the UE shall make a successful or not successful MO Data call in accordance with the result indicated in the table if the step is applicable.

For the Table 5.4.2-2

- After step e) the UE shall make a successful or not successful RRC Resumption for RNA Update in accordance with the result indicated in the table.

Table 5.4.2-1

| TC Seq# | Access Category | USIM | | SIB1 | | REGISTRATION ACCEPT (5GS network feature support IE) | | Regis succ |
|---------|-----------------|-----------------------|----------------------------------|--|-------------------------|--|-------------------|------------|
| | | EF _{UAC_AIC} | EF _{ACC} (Byte 1 b8-b4) | uac-BarringInfo | PLMN-Identity (MCC/MNC) | MPS indicator Bit | MCS indicator Bit | |
| 1.1 | 7 | 0x01 00 00 00 | 00000 | Not Present | 246 / 081 | 0 | 0 | |
| 1.2 | 3 | 0x01 00 00 00 | 00000 | UAC_BarringInfo_Common(3,0x1000000'B) | 246 / 081 | 0 | 0 | |
| 1.3 | 3 | 0x01 00 00 00 | 00000 | UAC_BarringInfo_PerPLMN(3,0x1000000'B) | 246 / 081 | 0 | 0 | |
| 1.4 | 3 | 0x01 00 00 00 | 00000 | UAC_BarringInfo_Common(3,0x1000000'B) | 246 / 082 | 0 | 0 | |
| 1.5 | 3 | 0x01 00 00 00 | 00000 | UAC_BarringInfo_Common(3,0x0100000'B) | 246 / 081 | 0 | 0 | |
| 1.6 | 3 | 0x03 00 00 00 | 00000 | UAC_BarringInfo_Common(3,0x0100000'B) | 246 / 081 | 0 | 0 | |
| 1.7 | 7 | 0x01 00 00 00 | 00000 | UAC_BarringInfo_Common(7,0x0000000'B) | 246 / 081 | 0 | 0 | |
| 1.8 | 3 | 0x01 00 00 00 | 00000 | UAC_BarringInfo_Common(3,0x0000000'B) | 244 / 081 | 0 | 0 | |
| 1.9 | 7 | 0x01 00 00 00 | 00000 | UAC_BarringInfo_Common(7,0x1000000'B) | 246 / 081 | 0 | 0 | |
| 1.10 | 7 | 0x01 00 00 00 | 00000 | UAC_BarringInfo_PerPLMN(7,0x1000000'B) | 246 / 081 | 0 | 0 | |
| 1.11 | 7 | 0x01 00 00 00 | 00000 | UAC_BarringInfo_Common(7,0x1000000'B) | 246 / 082 | 0 | 0 | |
| 1.12 | 7 | 0x01 00 00 00 | 00000 | UAC_BarringInfo_Common(7,0x0000000'B) | 244 / 081 | 0 | 0 | |
| 1.13 | 7 | 0x01 00 00 00 | 00000 | UAC_BarringInfo_Common(7,0x01000000'B) | 244 / 081 | 1 | 0 | |
| 1.14 | 7 | 0x02 00 00 00 | 00000 | UAC_BarringInfo_Common(7,0x01000000'B) | 244 / 081 | 1 | 0 | |
| 1.15 | 7 | 0x01 00 00 00 | 00000 | UAC_BarringInfo_Common2 (3,0x0100000'B, 7,0x1000000'B) | 246 / 081 | 0 | 0 | |
| 1.16 | 3 | 0x01 00 00 00 | 00000 | UAC_BarringInfo_Common2 (7,0x1000000'B, 3,0x0000000'B) | 244 / 081 | 0 | 0 | |

Table 5.4.2-2

| TC Seq# | Access Category | USIM | | SIB1 | | REGISTRATION ACCEPT (5GS network feature support IE) | | RRCI with s |
|---------|-----------------|-----------------------|----------------------------------|--|-------------------------|--|-------------------|-------------|
| | | EF _{UAC_AIC} | EF _{ACC} (Byte 1 b8-b4) | uac-BarringInfo | PLMN-Identity (MCC/MNC) | MPS indicator Bit | MCS indicator Bit | |
| 2.1 | 8 | 0x01 00 00 00 | 00000 | Not Present | 246 / 081 | 0 | 0 | |
| 2.2 | 8 | 0x01 00 00 00 | 00000 | UAC_BarringInfo_Common(8,0x1000000'B) | 246 / 081 | 0 | 0 | |
| 2.3 | 8 | 0x01 00 00 00 | 00000 | UAC_BarringInfo_PerPLMN(8,0x0000000'B) | 246 / 081 | 0 | 0 | |

| | | | | | | | | |
|-----|---|------------------|-------|--|-----------|---|---|--|
| 2.4 | 8 | 0x01 00 00 00 | 00000 | UAC_BarringInfo_Common(8,0x1000000'B) | 244 / 081 | 1 | 0 | |
| 2.5 | 8 | 0x01 00 00 00 | 00000 | UAC_BarringInfo_Common2 (7,0x1000000'B, 8,0x0000000'B) | 244 / 081 | 0 | 0 | |

5.4.3 Unified Access Control – Access Identity 1 – no MPS indication by USIM and SUPI not changed

5.4.3.1 Definition and applicability

The purpose of Unified Access Control procedure is to perform access barring check for a 5GS access attempt associated with a given Access Category and one or more Access Identities upon request from upper layers or the RRC layer.

The 5G network shall be able to broadcast barring control information (i.e. a list of barring parameters associated with an Access Identity and an Access Category) in SIB1.

When the UE is in the country of its HPLMN or in an EHPLMN (if the EHPLMN list is present), and the USIM file EF_{UAC_AIC} does not indicate the UE is configured for access identity 1, the UE uses the MPS indicator bit of the 5GS network feature support IE in the REGISTRATION ACCEPT message to determine if access identity 1 is valid.

The UE shall not consider access identity 1 to be valid when the UE is not in the country of its HPLMN prior to receiving the MPS indicator bit of the 5GS network feature support IE in the REGISTRATION ACCEPT message being set to "Access identity 1 valid in RPLMN or equivalent PLMN".

The UE shall be able to determine whether or not a particular new access attempt is allowed based on barring parameters that the UE receives from the broadcast barring control information and the configuration in the USIM.

When the NAS detects an access event, the NAS shall perform the mapping of the kind of request to one or more access identities and one access category and lower layers will perform access barring checks for that request based on the determined access identities and access category.

5.4.3.2 Conformance requirement

1. The USIM file EF_{UAC_AIC} does not indicate the UE is configured for access identity 1, the UE uses the MPS indicator bit of the 5GS network feature support IE in the REGISTRATION ACCEPT message to determine if access identity 1 is valid.

Reference:

- 3GPP TS 24.501 [42], subclause 4.5.2.

2. The UE shall not consider access identity 1 to be valid when the UE is not in the country of its HPLMN prior to receiving the MPS indicator bit of the 5GS network feature support IE in the REGISTRATION ACCEPT message being set to "Access identity 1 valid in RPLMN or equivalent PLMN".

Reference:

- 3GPP TS 24.501 [42], subclause 4.5.2.

3. The MPS indicator is stored together with a PLMN identity of the PLMN that provided it, and is valid in that RPLMN or equivalent PLMN. The MPS indicator can only be used if the SUPI from the USIM matches the SUPI stored in the non-volatile memory of the ME, else the UE shall delete the MPS indicator.

Reference:

- 3GPP TS 24.501 [42], Annex C.

4. Access Identity 1 is valid if the RPLMN is the HPLMN, EHPLMN or visited PLMN of the home country.

Reference:

- 3GPP TS 24.501 [42], subclause 4.5.2

5. Upon receiving a REGISTRATION ACCEPT message with the MPS indicator bit set to "Access identity 1 valid", the UE shall act as a UE with access identity 1 configured for MPS in all NG-RAN of the registered PLMN and its equivalent PLMNs. The MPS indicator bit in the 5GS network feature support IE provided in the REGISTRATION ACCEPT message is valid until the UE receives a REGISTRATION ACCEPT message with the MPS indicator bit set to "Access identity 1 not valid" or until the UE selects a non-equivalent PLMN. Access identity 1 is only applicable while the UE is in N1 mode.

Reference:

- 3GPP TS 24.501 [42], subclause 5.5.1.3.4

6. The UE shall be able to determine whether or not a particular new access attempt is allowed based on uac-BarringInfo broadcast in SIB1. Access Control check shall be performed as per the information received in uac-BarringInfoSetList.

Reference:

- 3GPP TS 38.331 [44], subclauses 5.3.14

5.4.3.3 Test purpose

- 1) To verify if the RPLMN is the HPLMN, EHPLMN or visited PLMN of the home country and the USIM file EF_{UAC_AIC} does not indicate the UE is configured for access identity 1 and the MPS indicator bit of the 5GS network feature support IE in the REGISTRATION ACCEPT message is received, UE considers access identity as 1 for access barring.
- 2) To verify the MPS indicator is stored together with a PLMN identity of the PLMN that provided it, and the MPS indicator can only be used if the SUPI from the USIM matches the SUPI stored in the non-volatile memory of the ME,
- 3) To verify that the UE maps the kind of request to one or more access identities and one access category and lower layers performs access barring checks for that request based on the determined access identities and access category.
- 4) To verify that the UE determines whether or not a particular access attempt is allowed based on uac-BarringInfo broadcast in SIB1 and if the RPLMN is the HPLMN, EHPLMN or visited PLMN of the home country.
- 5) To verify that a UE operated with a USIM where the file EF_{UAC_AIC} does not indicate access identity 1, after a change of the REGISTRATION ACCEPT message with the MPS indicator bit set to "Access identity 1 not valid", or when the UE has selected a non-equivalent PLMN, the UE is acting as if it is configured for access identity 0.

5.4.3.4 Method of test

5.4.3.4.1 Initial conditions

The default 5G-NR UICC is used with the following exceptions:

EF_{UAC_AIC} and **EF_{ACC}**

No Access Identity is configured in EF_{UAC_AIC} and no Access Classes are configured in EF_{ACC} as given in table 5.4.3-1.

EF_{IMSI} (IMSI)

Logically: 246081357935793

| | | | | | | | | | |
|----------------|-----------|-----------|-----------|-----------|-----------|-----------|-----------|-----------|-----------|
| Coding: | B1 | B2 | B3 | B4 | B5 | B6 | B7 | B8 | B9 |
| Hex | 08 | 29 | 64 | 80 | 31 | 75 | 39 | 75 | 39 |

EF_{UST} (USIM Service Table)

Logically:

- User controlled PLMN selector available
- Fixed dialling numbers available
- The GSM Access available
- The Group Identifier level 1 and level 2 not available
- Service n 33 (Packed Switched Domain) shall be set to '1'
- Enabled Services Table available
- EPS Mobility Management Information available
- Allowed CSG Lists and corresponding indications available
- 5GS Mobility Management Information available
- 5G Security Parameters available
- Subscription identifier privacy support not available
- SUCI calculation by USIM not available
- UAC Access Identities support

| | | | | | | | | |
|---------|-----------|-----------|-----------|-----------|-----------|-----------|-----------|-----------|
| Byte: | B1 | B2 | B3 | B4 | B5 | B6 | B7 | B8 |
| Binary: | xxxx xx1x | xxxx xxxx | xxxx 1x00 | xxxx x1xx | xxxx xx11 | xxxx xxxx | xxxx xxxx | xxxx xxxx |
| | B9 | B10 | B11 | | B16 | | | |
| | xxxx xxxx | xxxx xxxx | xx11 xxxx | | xx10 011x | | | |

NETWORK (NG-SS)

Cell A:

Transmits on the BCCH, with the following network parameters:

- TAI (MCC/MNC/TAC):246/081/000001.
- CellIdentity: "000000001"

For Table 5.4.3-1:

After turning on the cell for the 2nd time, uac-BarringInfo in SIB1 should be set as in the table:

- Refer to Annex A for the Methods UAC_BarringInfo_xxxxxx() in the table.

Cell B:

Transmits on the BCCH, with the following network parameters:

TAI (MCC/MNC/TAC):MCC, MNC: see table 5.4.3-1, TAC: "000002".
CellIdentity: "000000002"

For Table 5.4.3-1:

uac-BarringInfo in SIB1 should be set as in the table:

- Refer to Annex A for the Methods UAC_BarringInfo_xxxxxx() in the table.

5.4.3.4.2 Procedure

Steps for the Table 5.4.3-1

- a) The NG-SS activates Cell A without uac-BarringInfo in SIB1, the ME is switched on (1st time) and sends a *REGISTRATION REQUEST* to Cell A.
- b) Cell A responds with a *REGISTRATION ACCEPT* message with the MPS indicator bit set to "Access identity 1 valid".
- c) The ME is switched off, the NG-SS deactivates Cell A.
- d) The NG-SS activates Cell A or B with SIB1 as specified in the table.
- e) The ME is switched on again (2nd time) using the same USIM and sends a *REGISTRATION REQUEST* to the cell activated in step d).
- f) The cell activated in step d) responds with a *REGISTRATION ACCEPT* message without 5GS network feature support IE.
- g) Using the MMI or EMMI a MO Data call is attempted if required by the test.
- h) The test is repeated for each set of values in the table.

5.4.3.4.3 Acceptance criteria

For the Table 5.4.3-1

- After step e) the UE shall make a successful or not successful Registration to the network in accordance with the result indicated in the table.
- After step g) the UE shall make a successful or not successful MO data call in accordance with the result indicated in the table.

Table 5.4.3-1

| TC Seq#) | Access Category | USIM | | SIB1 of Cell A or B after the 2 nd power up of the ME | | | REGISTRATION ACCEPT (5GS network feature support IE) on Cell A at 1 st power up of the ME | | Result | |
|----------|-----------------|-----------------------|----------------------------------|--|--|-------------------------|--|-------------------|--------------------------|----------------|
| | | EF _{UAC_AIC} | EF _{ACC} (Byte 1 b8-b4) | Cell A or B | uac-BarringInfo | PLMN-Identity (MCC/MNC) | MPS indicator Bit | MCS indicator Bit | Registration successful? | MO successful? |
| 1.1 | 3 | 0x00 00 00 00 | 00000 | Cell A | Not Present | 246 / 081 | 1 | 0 | Yes | |
| 1.2 | 3 | 0x00 00 00 00 | 00000 | Cell A | UAC_BarringInfo_Common(3,0x1000000'B) | 246 / 081 | 1 | 0 | No | |
| 1.3 | 7 | 0x00 00 00 00 | 00000 | Cell A | UAC_BarringInfo_Common(7,0x0100000'B) | 246 / 081 | 1 | 0 | Yes | |
| 1.4 | 3 | 0x00 00 00 00 | 00000 | Cell A | UAC_BarringInfo_Common(3,0x0100000'B) | 246 / 081 | 1 | 0 | Yes | |
| 1.5 | 3 | 0x00 00 00 00 | 00000 | Cell B | UAC_BarringInfo_PerPLMN(3,0x0100000'B) | 246 / 082 | 1 | 0 | No | |
| 1.6 | 3 | 0x00 00 00 00 | 00000 | Cell B | UAC_BarringInfo_Common(3,0x0000000'B) | 244 / 081 | 1 | 0 | No | |
| 1.7 | 7 | 0x00 00 00 00 | 00000 | Cell B | UAC_BarringInfo_Common(7,0x0100000'B) | 244 / 081 | 1 | 01 | Yes | |

5.4.4 Unified Access Control – Access Identity 1 – no MPS indication by USIM and SUPI is changed

5.4.4.1 Definition and applicability

The purpose of Unified Access Control procedure is to perform access barring check for a 5GS access attempt associated with a given Access Category and one or more Access Identities upon request from upper layers or the RRC layer.

The 5G network shall be able to broadcast barring control information (i.e. a list of barring parameters associated with an Access Identity and an Access Category) in SIB1.

When the UE is in the country of its HPLMN or in an EHPLMN (if the EHPLMN list is present), and the USIM file EF_{UAC_AIC} does not indicate the UE is configured for access identity 1, the UE uses the MPS indicator bit of the 5GS network feature support IE in the REGISTRATION ACCEPT message to determine if access identity 1 is valid.

The MPS indicator is stored together with a PLMN identity of the PLMN that provided it and is valid in that RPLMN or equivalent PLMN. The MPS indicator can only be used if the SUPI from the USIM matches the SUPI stored in the non-volatile memory of the ME, else the UE shall delete the MPS indicator.

The UE shall be able to determine whether or not a particular new access attempt is allowed based on barring parameters that the UE receives from the broadcast barring control information and the configuration in the USIM.

When the NAS detects an access event, the NAS shall perform the mapping of the kind of request to one or more access identities and one access category and lower layers will perform access barring checks for that request based on the determined access identities and access category.

5.4.4.2 Conformance requirement

1. When the UE is in the country of its HPLMN, and the USIM file EF_{UAC_AIC} does not indicate the UE is configured for access identity 1, the UE uses the MPS indicator bit of the 5GS network feature support IE in the REGISTRATION ACCEPT message to determine if access identity 1 is valid.

Reference:

- 3GPP TS 24.501 [42], subclause 4.5.2.

2. The UE shall not consider access identity 1 to be valid when the UE is not in the country of its HPLMN prior to receiving the MPS indicator bit of the 5GS network feature support IE in the REGISTRATION ACCEPT message being set to "Access identity 1 valid" in RPLMN or equivalent PLMN.

Reference:

- 3GPP TS 24.501 [42], subclause 4.5.2.

3. Upon receiving a REGISTRATION ACCEPT message with the MPS indicator bit set to "Access identity 1 valid" in RPLMN or equivalent PLMN, the UE shall act as a UE with access identity 1 configured for MPS in all NG-RAN of the registered PLMN and its equivalent PLMNs. The MPS indicator bit in the 5GS network feature support IE provided in the REGISTRATION ACCEPT message is valid until the UE receives a REGISTRATION ACCEPT message with the MPS indicator bit set to "Access identity 1 not valid in RPLMN or equivalent PLMN" or until the UE selects a non-equivalent PLMN. Access identity 1 is only applicable while the UE is in N1 mode.

Reference:

- 3GPP TS 24.501 [42], subclause 5.5.1.2.4.

- 4- The MPS indicator is stored together with a PLMN identity of the PLMN that provided it, and is valid in that RPLMN or equivalent PLMN. The MPS indicator can only be used if the SUPI from the USIM matches the SUPI stored in the non-volatile memory of the ME, else the UE shall delete the MPS indicator.

Reference:

- 3GPP TS 24.501 [42], Annex C.

5. The UE shall be able to determine whether or not a particular new access attempt is allowed based on uac BarringInfo broadcast in SIB1. Access Control check shall be performed as per the information received in uac BarringInfoSetList.

Reference:

- 3GPP TS 38.331 [44], subclauses 5.3.14

5.4.4.3 Test purpose

- 1) To verify if the RPLMN is the HPLMN, EHPLMN or visited PLMN of the home country and the USIM file EF_{UAC_AIC} does not indicate the UE is configured for access identity 1 and the MPS indicator bit of the 5GS network feature support IE in the REGISTRATION ACCEPT message is received, UE considers access identity as 1 for access barring.
- 2) To verify that the MPS indicator bit in the 5GS network feature support IE provided in the REGISTRATION ACCEPT message is valid until the UE receives a REGISTRATION ACCEPT message with the MPS indicator bit set to "Access identity 1 not valid" or until the UE selects a non-equivalent PLMN.
- 3) To verify the MPS indicator is stored together with a PLMN identity of the PLMN that provided it, and the MPS indicator can only be used if the SUPI from the USIM matches the SUPI stored in the non-volatile memory of the ME.
- 4) To verify that the UE maps the kind of request to one or more access identities and one access category and lower layers performs access barring checks for that request based on the determined access identities and access category.
- 5) To verify that a UE operated with a USIM where the file EF_{UAC_AIC} does not indicate access identity 1, after a change of the REGISTRATION ACCEPT message with the MPS indicator bit set to "Access identity 1 not valid", or when the UE has selected a non-equivalent PLMN, the UE is acting as if it is configured for access identity 0.

5.4.4.4 Method of test

5.4.4.4.1 Initial conditions

The default 5G-NR UICC is used with the following exceptions:

EF_{UAC_AIC} and **EF_{ACC}**

No Access Identity is configured in EF_{UAC_AIC} and no Access Classes are configured in EF_{ACC} as given in table 5.4.4-1.

EF_{IMSI} (IMSI)

Logically: 246081357935793

| Coding: | B1 | B2 | B3 | B4 | B5 | B6 | B7 | B8 | B9 |
|---------|----|----|----|----|----|----|----|----|----|
| Hex | 08 | 29 | 64 | 80 | 31 | 75 | 39 | 75 | 39 |

EF_{UST} (USIM Service Table)

Logically:

User controlled PLMN selector available

Fixed dialling numbers available

The GSM Access available

The Group Identifier level 1 and level 2 not available

Service n 33 (Packed Switched Domain) shall be set to '1'

Enabled Services Table available

EPS Mobility Management Information available
 Allowed CSG Lists and corresponding indications available
 5GS Mobility Management Information available
 5G Security Parameters available
 Subscription identifier privacy support not available
 SUCI calculation by USIM not available
 UAC Access Identities support

| | | | | | | | | |
|---------|-----------|-----------|-----------|-----------|-----------|-----------|-----------|-----------|
| Byte: | B1 | B2 | B3 | B4 | B5 | B6 | B7 | B8 |
| Binary: | xxxx xx1x | xxxx xxxx | xxxx 1x00 | xxxx x1xx | xxxx xx11 | xxxx xxxx | xxxx xxxx | xxxx xxxx |
| | B9 | B10 | B11 | | B16 | | | |
| | xxxx xxxx | xxxx xxxx | xx11 xxxx | | xx10 011x | | | |

NETWORK (NG-SS)

Cell A:

Transmits on the BCCH, with the following network parameters:

- TAI (MCC/MNC/TAC):246/081/000001.
- CellIdentity: "000000001"

For Table 5.4.4-1:

After turning on the cell for the 2nd time, uac-BarringInfo in SIB1 should be set as in the table:

- Refer to Annex A for the Methods UAC_BarringInfo_xxxxxx() in the table.

Cell B:

Transmits on the BCCH, with the following network parameters:

- TAI (MCC/MNC/TAC):MCC, MNC: see table 5.4.4-1, TAC="000002".
- CellIdentity: "000000002"

For Table 5.4.4-1:

uac-BarringInfo in SIB1 should be set as in the table:

- Refer to Annex A for the Methods UAC_BarringInfo_xxxxxx() in the table.

5.4.4.4.2 Procedure

Steps for the Table 5.4.4-1

- a) NG-SS activates Cell A without uac-BarringInfo in SIB1, the ME is switched on (1st time) and sends a *REGISTRATION REQUEST* to Cell A.
- b) Cell A responds with a *REGISTRATION ACCEPT* message with the MPS indicator bit set to "Access identity 1 valid".
- c) The ME is switched off, The NG-SS deactivates Cell A.
- d) The NG-SS activates Cell A or B with SIB1 as specified in the table.

- e) The ME is switched on again (2nd time) with a different USIM (e.g.: IMSI set to 24681685533963) and sends a *REGISTRATION REQUEST* to the Cell in step d).
- f) Cell A or B (as specified in the table) responds with a *REGISTRATION ACCEPT* message without 5GS network feature support IE.
- g) Using the MMI or EMMI a MO Data call is attempted if required by the test.
- h) The test is repeated for each set of values in the table.

5.4.4.4.3 Acceptance criteria

For the Table 5.4.4-1

- After step e) the UE shall make a successful or not successful Registration to the network in accordance with the result indicated in the table.
- After step g) the UE shall make a successful or not successful MO data call in accordance with the result indicated in the table

Table 5.4.4-1

| TC Seq#) | Access Category | USIM | | SIB1 of Cell A or B after the 2 nd power up of the ME | | | REGISTRATION ACCEPT (5GS network feature support IE) on Cell A at 1 st power up of the ME | | Result | |
|----------|-----------------|-----------------------|----------------------------------|--|---|-------------------------|--|-------------------|--------------------------|--------------------------|
| | | EF _{UAC_AIC} | EF _{ACC} (Byte 1 b8-b4) | Cell A or B | uac-BarringInfo | PLMN-Identity (MCC/MNC) | MPS indicator Bit | MCS indicator Bit | Registration successful? | MO Data call successful? |
| 1.1 | 3 | 0x00 00 00 00 | 00000 | Cell A | Not Present | 246 / 081 | 1 | 0 | Yes | Yes |
| 1.2 | 3 | 0x00 00 00 00 | 00000 | Cell A | UAC_BarringInfo_Common(3,0x0100000'B) | 246 / 081 | 1 | 0 | No | NA |
| 1.3 | 7 | 0x00 00 00 00 | 00000 | Cell A | UAC_BarringInfo_Common(7,0x0100000'B) | 246 / 081 | 1 | 0 | Yes | No |
| 1.4 | 3 | 0x00 00 00 00 | 00000 | Cell A | UAC_BarringInfo_Common(3,0x0000000'B) | 246 / 081 | 1 | 0 | No | NA |
| 1.5 | 3 | 0x00 00 00 00 | 00000 | Cell B | UAC_BarringInfo_Common(3,0x0100000'B) | 246 / 082 | 1 | 0 | No | NA |
| 1.6 | 3 | 0x00 00 00 00 | 00000 | Cell B | UAC_BarringInfo_PerPLMN(3,0x01000001'B) | 244 / 081 | 1 | 0 | No | NA |
| 1.7 | 7 | 0x00 00 00 00 | 00000 | Cell B | UAC_BarringInfo_Common(7,0x0000000'B) | 244 / 081 | 1 | 0 | Yes | No |

5.4.5 Unified Access Control – Access Identity 2 – MCS indicated by USIM

5.4.5.1 Definition and applicability

The purpose of Unified Access Control procedure is to perform access barring check for a 5GS access attempt associated with a given Access Category and one or more Access Identities upon request from upper layers or the RRC layer.

The 5G network shall be able to broadcast barring control information (i.e. a list of barring parameters associated with an Access Identity and an Access Category) in SIB1.

The EF_{UAC-AIC} in the USIM contains the configuration information pertaining to access identity 2 allocated for high priority services MCS.

The UE shall be able to determine whether or not a particular new access attempt is allowed based on barring parameters that the UE receives from the broadcast barring control information and the configuration in the USIM.

When the NAS detects an access event, the NAS shall perform the mapping of the kind of request to one or more access identities and one access category and lower layers will perform access barring checks for that request based on the determined access identities and access category.

If RRC state is RRC_INACTIVE and the resumption of the RRC connection is triggered due to an RNA Update RRC layer shall select Access Category as 8 and perform unified access control procedure in case there is no ongoing emergency service.

5.4.5.2 Conformance requirement

1. The Terminal shall read the access control value as part of the USIM-Terminal initialization procedure, and subsequently adopt this value.

Reference:

- 3GPP TS 31.102 [4], subclause 5.1.1.2.

2. Access Identities are configured at the UE as listed in 3GPP TS 22.261 [43] Table 6.22.2.2-1. Access Categories are defined by the combination of conditions related to UE and the type of access attempt as listed in 3GPP TS 22.261 [43] Table 6.22.2.3-1. One or more Access Identities and only one Access Category are selected and tested for an access attempt.

Reference:

- 3GPP TS 22.261 [43], subclause 6.22.2

3. Access Identity 2 is valid if the RPLMN is the HPLMN, EHPLMN or visited PLMN of the home country.

Reference:

- 3GPP TS 24.501 [42], subclause 4.5.2

4. The UE shall be able to determine whether or not a particular new access attempt is allowed based on uac-BarringInfo broadcast in SIB1. Access Control check shall be performed as per the information received in uac-BarringInfoSetList.

Reference:

- 3GPP TS 38.331 [44], subclauses 5.3.14

5. If the resumption of the RRC connection is triggered due to an RNA update and there is no ongoing emergency service RRC shall select '8' as the Access Category and perform the unified access control procedure.

Reference:

- 3GPP TS 38.331 [44], subclauses 5.3.13.2

5.4.5.3 Test purpose

- 1) To verify that the Terminal reads the access control value from $EF_{UAC-AIC}$ and EF_{ACC} as part of the USIM-Terminal initialisation procedure, and subsequently adopts this value.
- 2) To verify UE maps the kind of request to one or more access identities and one access category and lower layers performs access barring checks for that request based on the determined access identities and access category.
- 3) To verify the UE determines whether or not a particular access attempt is allowed based on uac-BarringInfo broadcast in SIB1 and if the RPLMN is the HPLMN, EHPLMN or visited PLMN of the home country.
- 4) To verify UE performs unified access control procedure if RNA Update procedure is triggered.

5.4.5.4 Method of test

5.4.5.4.1 Initial conditions

The default 5G-NR UICC is used with the following exceptions:

EF_{UAC_AIC} and EF_{ACC}

Access Identity 2 (and in some test cases additional Access Identities) in EF_{UAC_AIC} is configured and no Access Classes are configured in EF_{ACC} as given in tables 5.4.5-1 and 5.4.5-2.

EF_{IMSI} (IMSI)

Logically: 246081357935793

| Coding: | B1 | B2 | B3 | B4 | B5 | B6 | B7 | B8 | B9 |
|---------|----|----|----|----|----|----|----|----|----|
| Hex | 08 | 29 | 64 | 80 | 31 | 75 | 39 | 75 | 39 |

EF_{UST} (USIM Service Table)

Logically:

User controlled PLMN selector available
 Fixed dialling numbers available
 The GSM Access available
 The Group Identifier level 1 and level 2 not available
 Service n 33 (Packed Switched Domain) shall be set to '1'
 Enabled Services Table available
 EPS Mobility Management Information available
 Allowed CSG Lists and corresponding indications available
 5GS Mobility Management Information available
 5G Security Parameters available
 Subscription identifier privacy support not available
 SUCI calculation by USIM not available
 UAC Access Identities support

| Byte: | B1 | B2 | B3 | B4 | B5 | B6 | B7 | B8 |
|---------|-----------|------------|------------|-----------|------------|-----------|-----------|-----------|
| Binary: | xxxx xx1x | xxxx xxxx | xxxx 1x00 | xxxx x1xx | xxxx xx11 | xxxx xxxx | xxxx xxxx | xxxx xxxx |
| | B9 | B10 | B11 | | B16 | | | |
| | xxxx xxxx | xxxx xxxx | xx11 xxxx | | xx10 011x | | | |

NETWORK (NG-SS)

Cell A:

Transmits on the BCCH, with the following network parameters:

- TAI (MCC/MNC/TAC):MCC, MNC: see tables 5.4.5-x, TAC="000001".
- CellIdentity : "000000001"

For Table 5.4.5-1:

uac-BarringInfo in SIB1 should be set as in the table:

- Refer to Annex A for the Methods UAC_BarringInfo_xxxxxx() in the table.

For Table 5.4.5-2:

No uac-BarringInfo in SIB1.

Cell B:

Transmits on the BCCH, with the following network parameters:

- TAI (MCC/MNC/TAC):MCC, MNC: see table 5.4.5-2, TAC="000002".
- CellIdentity: "00000002"

For Table 5.4.5-2:

uac-BarringInfo in SIB1 should be set as in the table:

- Refer to Annex A for the Methods UAC_BarringInfo_XXXXXX() in the table.

5.4.5.4.2 Procedure

Steps for the Table 5.4.5-1

- a) NG-SS activates Cell A and terminal is switched on and performs Registration if access is allowed according to the table.
- b) Using the MMI or EMMI a MO Data call is attempted if required by the test.
- c) The test is repeated for each set of values in the table.

Steps for the Table 5.4.5-2

- a) NG-SS activates Cell A and terminal is switched on and performs successful Registration.
- b) Using the MMI or EMMI set up a successful MO Data call.
- c) NG-SS sends *RRCRelease* with *suspendConfig* in *criticalExtensions* (with the choice *rrcRelease*).
 - *ran-NotificationAreaInfo* in *suspendConfig* contains the *cellList* with *cellIdentity* of Cell A

```

                    cellList {
                        plmn-Identity      {mcc, mnc}, -- see table 5.4.5-2 for mcc/mnc
                        ran-AreaCells  00000001'B
                    }
                    
```
- d) Deactivate Cell A and activate Cell B with *uac-BarringInfo* in SIB1 set as in the table:
 - Refer to Annex A for the Methods UAC_BarringInfo_XXXXXX() in the table.
- e) UE attempts to initiate *RRCResumeRequest* procedure with *resumeCause* set to *rna-Update*.
- f) The test is repeated for each set of values in the table.

5.4.5.4.3 Acceptance criteria

For the Table 5.4.5-1

- After step a) the UE shall make a successful or not successful Registration to the network in accordance with the result indicated in the table.
- After step b) the UE shall make a successful or not successful MO Data call in accordance with the result indicated in the table if the step is applicable.

For the Table 5.4.5-2

- After step e) the UE shall make a successful or not successful RRC Resumption for RNA Update in accordance with the result indicated in the table.

Table 5.4.5-1

| TC Seq# | Access Category | USIM | SIB1 | REGISTRATION ACCEPT (5GS network feature support IE) | Result |
|---------|-----------------|------|------|--|--------|
|---------|-----------------|------|------|--|--------|

| | | EF _{UAC_AIC} | EF _{ACC} (Byte 1 b8-b4) | uac-BarringInfo | PLMN-Identity (MCC/MNC) | MPS indicator Bit | MCS indicator Bit | Registrati on successful ? | MO Data call successful? |
|------|---|-----------------------|--|--|----------------------------|----------------------|----------------------|-------------------------------------|-----------------------------|
| 1.1 | 7 | 0x02 00 00 00 | 00000 | Not Present | 246 / 081 | 0 | 0 | Yes | Yes |
| 1.2 | 3 | 0x02 00 00 00 | 00000 | UAC_BarringInfo_Comm on(3,0x0100000'B) | 246 / 081 | 0 | 0 | No | NA |
| 1.3 | 3 | 0x02 00 00 00 | 00000 | UAC_BarringInfo_PerPL MN(3,0x0100000'B) | 246 / 081 | 0 | 0 | No | NA |
| 1.4 | 3 | 0x02 00 00 00 | 00000 | UAC_BarringInfo_Comm on(3,0x0100000'B) | 246 / 082 | 0 | 0 | No | NA |
| 1.5 | 3 | 0x02 00 00 00 | 00000 | UAC_BarringInfo_Comm on(3,0x1000000'B) | 246 / 081 | 0 | 0 | Yes | Yes |
| 1.6 | 3 | 0x03 00 00 00 | 00000 | UAC_BarringInfo_Comm on(3,0x1000000'B) | 246 / 081 | 0 | 0 | Yes | Yes |
| 1.7 | 7 | 0x02 00 00 00 | 00000 | UAC_BarringInfo_Comm on(7,0x0000000'B) | 246 / 081 | 0 | 0 | Yes | Yes |
| 1.8 | 3 | 0x02 00 00 00 | 00000 | UAC_BarringInfo_Comm on(3,0x0000000'B) | 244 / 081 | 0 | 0 | No | NA |
| 1.9 | 7 | 0x02 00 00 00 | 00000 | UAC_BarringInfo_Comm on(7,0x0100000'B) | 246 / 081 | 0 | 0 | Yes | No |
| 1.10 | 7 | 0x02 00 00 00 | 00000 | UAC_BarringInfo_PerPL MN(7,0x0100000'B) | 246 / 081 | 0 | 0 | Yes | No |
| 1.11 | 7 | 0x02 00 00 00 | 00000 | UAC_BarringInfo_Comm on(7,0x0100000'B) | 246 / 082 | 0 | 0 | Yes | No |
| 1.12 | 7 | 0x02 00 00 00 | 00000 | UAC_BarringInfo_Comm on(7,0x0000000'B) | 244 / 081 | 0 | 0 | Yes | No |
| 1.13 | 7 | 0x02 00 00 00 | 00000 | UAC_BarringInfo_Comm on(7,0x1000000'B) | 244 / 081 | 0 | 1 | Yes | Yes |
| 1.14 | 7 | 0x01 00 00 00 | 00000 | UAC_BarringInfo_Comm on(7,0x1000000'B) | 244 / 081 | 0 | 1 | Yes | Yes |
| 1.15 | 7 | 0x02 00 00 00 | 00000 | UAC_BarringInfo_Comm on2(3,0x1000000'B, 7,0x0100000'B) | 246 / 081 | 0 | 0 | Yes | No |
| 1.16 | 3 | 0x02 00 00 00 | 00000 | UAC_BarringInfo_Comm on2(7,0x0100000'B, 3,0x0000000'B) | 244 / 081 | 0 | 0 | No | NA |

Table 5.4.5-2

| TC Seq# | Access Category | USIM | | SIB1 | | REGISTRATION ACCEPT (5GS network feature support IE) | | Result |
|------------|--------------------|-----------------------|--|---|----------------------------|--|----------------------|--------|
| | | EF _{UAC_AIC} | EF _{ACC} (Byte 1 b8-b4) | uac-BarringInfo | PLMN-Identity (MCC/MNC) | MPS indicator Bit | MCS indicator Bit | |
| 2.1 | 8 | 0x02 00 00 00 | 00000 | Not Present | 246 / 081 | 0 | 0 | Yes |
| 2.2 | 8 | 0x02 00 00 00 | 00000 | UAC_BarringInfo_Common(8,0x0100000'B) | 246 / 081 | 0 | 0 | No |
| 2.3 | 8 | 0x02 00 00 00 | 00000 | UAC_BarringInfo_PerPLMN(8,0x0000000'B) | 246 / 081 | 0 | 0 | Yes |
| 2.4 | 8 | 0x02 00 00 00 | 00000 | UAC_BarringInfo_Common(8,0x0100000'B) | 244 / 081 | 0 | 1 | No |
| 2.5 | 8 | 0x02 00 00 00 | 00000 | UAC_BarringInfo_Common2(7,0x0100000'B, 8,0x0000000'B) | 244 / 081 | 0 | 0 | No |

5.4.6 Unified Access Control – Access Identity 2 – no MCS indication by USIM and SUPI is not changed

5.4.6.1 Definition and applicability

The purpose of Unified Access Control procedure is to perform access barring check for a 5GS access attempt associated with a given Access Category and one or more Access Identities upon request from upper layers or the RRC layer.

The 5G network shall be able to broadcast barring control information (i.e. a list of barring parameters associated with an Access Identity and an Access Category) in SIB1.

When the UE is in the country of its HPLMN or in an EHPLMN (if the EHPLMN list is present), and the USIM file EF_{UAC_AIC} does not indicate the UE is configured for access identity 2, the UE uses the MCS indicator bit of the 5GS network feature support IE in the REGISTRATION ACCEPT message to determine if access identity 2 is valid.

The UE shall not consider access identity 2 to be valid when the UE is not in the country of its HPLMN prior to receiving the MCS indicator bit of the 5GS network feature support IE in the REGISTRATION ACCEPT message being set to "Access identity 2 valid in RPLMN or equivalent PLMN".

The UE shall be able to determine whether or not a particular new access attempt is allowed based on barring parameters that the UE receives from the broadcast barring control information and the configuration in the USIM.

When the NAS detects an access event, the NAS shall perform the mapping of the kind of request to one or more access identities and one access category and lower layers will perform access barring checks for that request based on the determined access identities and access category.

5.4.6.2 Conformance requirement

1. The USIM file EF_{UAC_AIC} does not indicate the UE is configured for access identity 2, the UE uses the MCS indicator bit of the 5GS network feature support IE in the REGISTRATION ACCEPT message to determine if access identity 2 is valid.

Reference:

- 3GPP TS 24.501 [42], subclause 4.5.2.

2. The UE shall not consider access identity 2 to be valid when the UE is not in the country of its HPLMN prior to receiving the MCS indicator bit of the 5GS network feature support IE in the REGISTRATION ACCEPT message being set to "Access identity 2 valid in RPLMN or equivalent PLMN".

Reference:

- 3GPP TS 24.501 [42], subclause 4.5.2.

3. The MCS indicator is stored together with a PLMN identity of the PLMN that provided it, and is valid in that RPLMN or equivalent PLMN. The MCS indicator can only be used if the SUPI from the USIM matches the SUPI stored in the non-volatile memory of the ME, else the UE shall delete the MCS indicator.

Reference:

- 3GPP TS 24.501 [42], Annex C.

4. Access Identity 2 is valid if the RPLMN is the HPLMN, EHPLMN or visited PLMN of the home country.

Reference:

- 3GPP TS 24.501 [42], subclause 4.5.2

6. Upon receiving a REGISTRATION ACCEPT message with the MCS indicator bit set to "Access identity 2 valid", the UE shall act as a UE with access identity 2 configured for MCS in all NG-RAN of the registered PLMN and its equivalent PLMNs. The MCS indicator bit in the 5GS network feature support IE provided in the REGISTRATION ACCEPT message is valid until the UE receives a REGISTRATION ACCEPT message with

the MCS indicator bit set to "Access identity 2 not valid" or until the UE selects a non-equivalent PLMN. Access identity 2 is only applicable while the UE is in N1 mode.

Reference:

- 3GPP TS 24.501 [42], subclause 5.5.1.3.4

6. The UE shall be able to determine whether or not a particular new access attempt is allowed based on uac-BarringInfo broadcast in SIB1. Access Control check shall be performed as per the information received in uac-BarringInfoSetList.

Reference:

- 3GPP TS 38.331 [44], subclauses 5.3.14

5.4.6.3 Test purpose

- 1) To verify if the RPLMN is the HPLMN, EHPLMN or visited PLMN of the home country and the USIM file EF_{UAC_AIC} does not indicate the UE is configured for access identity 2 and the MCS indicator bit of the 5GS network feature support IE in the REGISTRATION ACCEPT message is received, UE considers access identity as 2 for access barring.
- 2) To verify the MCS indicator is stored together with a PLMN identity of the PLMN that provided it, and the MCS indicator can only be used if the SUPI from the USIM matches the SUPI stored in the non-volatile memory of the ME,
- 3) To verify that the UE maps the kind of request to one or more access identities and one access category and lower layers performs access barring checks for that request based on the determined access identities and access category.
- 4) To verify that the UE determines whether or not a particular access attempt is allowed based on uac-BarringInfo broadcast in SIB1 and if the RPLMN is the HPLMN, EHPLMN or visited PLMN of the home country.
- 5) To verify that a UE operated with a USIM where the file EF_{UAC_AIC} does not indicate access identity 2, after a change of the REGISTRATION ACCEPT message with the MCS indicator bit set to "Access identity 2 not valid", or when the UE has selected a non-equivalent PLMN, the UE is acting as if it is configured for access identity 0.

5.4.6.4 Method of test

5.4.6.4.1 Initial conditions

The default 5G-NR UICC is used with the following exceptions:

EF_{UAC_AIC} and **EF_{ACC}**

No Access Identity is configured in EF_{UAC_AIC} and no Access Classes are configured in EF_{ACC} as given in tables 5.4.6-1.

EF_{IMSI} (IMSI)

Logically: 246081357935793

| | | | | | | | | | |
|----------------|-----------|-----------|-----------|-----------|-----------|-----------|-----------|-----------|-----------|
| Coding: | B1 | B2 | B3 | B4 | B5 | B6 | B7 | B8 | B9 |
| Hex | 08 | 29 | 64 | 80 | 31 | 75 | 39 | 75 | 39 |

EF_{UST} (USIM Service Table)

Logically:

User controlled PLMN selector available

Fixed dialling numbers available

The GSM Access available

The Group Identifier level 1 and level 2 not available

Service n 33 (Packed Switched Domain) shall be set to '1'

Enabled Services Table available

EPS Mobility Management Information available

Allowed CSG Lists and corresponding indications available

5GS Mobility Management Information available

5G Security Parameters available

Subscription identifier privacy support not available

SUCI calculation by USIM not available

UAC Access Identities support

| | | | | | | | | |
|---------|-----------|-----------|-----------|-----------|-----------|-----------|-----------|-----------|
| Byte: | B1 | B2 | B3 | B4 | B5 | B6 | B7 | B8 |
| Binary: | xxxx xx1x | xxxx xxxx | xxxx 1x00 | xxxx x1xx | xxxx xx11 | xxxx xxxx | xxxx xxxx | xxxx xxxx |
| | B9 | B10 | B11 | | B16 | | | |
| | xxxx xxxx | xxxx xxxx | xx11 xxxx | | xx10 011x | | | |

NETWORK (NG-SS)

Cell A:

Transmits on the BCCH, with the following network parameters:

- MCC, MNC: 246/081
- TAC: ="000001".
- CellIdentity: "000000001"

For Table 5.4.6-1:

After turning on the cell for the 2nd time, uac-BarringInfo in SIB1 should be set as in the table:

Refer to Annex A for the Methods UAC_BarringInfo_xxxxxx() in the table.

Cell B:

Transmits on the BCCH, with the following network parameters:

- TAI (MCC/MNC/TAC):MCC, MNC: see table 5.4.6-1, TAC="000002".
- CellIdentity: "000000002"

For Table 5.4.6-1:

uac-BarringInfo in SIB1 should be set as in the table:

Refer to Annex A for the Methods UAC_BarringInfo_xxxxxx() in the table.

5.4.6.4.2 Procedure

Steps for the Table 5.4.6-1

- a) NG-SS activates Cell A without uac-BarringInfo in SIB1, the ME is switched on (1st time) and sends a REGISTRATION REQUEST to Cell A.

- b) Cell A responds with a REGISTRATION ACCEPT message with the MCS indicator bit set to "Access identity 2 valid".
- c) The ME is switched off and turned off Cell A.
- d) Turn on Cell A or B with SIB1 as specified in the table.
- e) The ME is switched on again (2nd time) using the same USIM and sends a REGISTRATION REQUEST to the Cell in step d).
- f) Cell A or B (as specified in the table) responds with a REGISTRATION ACCEPT message without 5GS network feature support IE.
- g) Using the MMI or EMMI a MO Data call is attempted if required by the test.
- h) The test is repeated for each set of values in the table.

5.4.6.4.3 Acceptance criteria

For the Table 5.4.6-1

- After step e) the UE shall make a successful or not successful Registration to the network in accordance with the result indicated in the table.
- After step g) the UE shall make a successful or not successful MO data call in accordance with the result indicated in the table.

Table 5.4.6-1

| TC Seq# | Access Category | USIM | | SIB1 of Cell A or B after the 2 nd power up of the ME | | | REGISTRATION ACCEPT (5GS network feature support IE) on Cell A at 1 st power up of the ME | | Result | |
|---------|-----------------|-----------------------|----------------------------------|--|--|-------------------------|--|-------------------|--------------------------|--------------------------|
| | | EF _{UAC_AIC} | EF _{ACC} (Byte 1 b8-b4) | Cell A or B | uac-BarringInfo | PLMN-Identity (MCC/MNC) | MPS indicator Bit | MCS indicator Bit | Registration successful? | MO Data call successful? |
| 1.1 | 3 | 0x00 00 00 00 | 00000 | Cell A | Not Present | 246 / 081 | 1 | 0 | Yes | Yes |
| 1.2 | 3 | 0x00 00 00 00 | 00000 | Cell A | UAC_BarringInfo_Common(3,0x0100000'B) | 246 / 081 | 0 | 1 | No | NA |
| 1.3 | 7 | 0x00 00 00 00 | 00000 | Cell A | UAC_BarringInfo_Common(7,0x1000000'B) | 246 / 081 | 0 | 1 | Yes | No |
| 1.4 | 3 | 0x00 00 00 00 | 00000 | Cell A | UAC_BarringInfo_Common(3,0x1000000'B) | 246 / 081 | 0 | 1 | Yes | Yes |
| 1.5 | 3 | 0x00 00 00 00 | 00000 | Cell B | UAC_BarringInfo_Common(3,0x1000000'B) | 246 / 082 | 0 | 1 | No | NA |
| 1.6 | 3 | 0x00 00 00 00 | 00000 | Cell B | UAC_BarringInfo_PerPLMN(3,0x1000000'B) | 244 / 081 | 0 | 1 | No | NA |
| 1.7 | 7 | 0x00 00 00 00 | 00000 | Cell B | UAC_BarringInfo_Common(7,0x0000000'B) | 244 / 081 | 0 | 1 | Yes | No |

5.4.7 Unified Access Control – Access Identity 2 – no MCS indication by USIM and SUPI is changed

5.4.7.1 Definition and applicability

The purpose of Unified Access Control procedure is to perform access barring check for a 5GS access attempt associated with a given Access Category and one or more Access Identities upon request from upper layers or the RRC layer.

The 5G network shall be able to broadcast barring control information (i.e. a list of barring parameters associated with an Access Identity and an Access Category) in SIB1.

When the USIM file EF_{UAC_AIC} does not indicate the UE is configured for access identity 2, the UE uses the MCS indicator bit of the 5GS network feature support IE in the REGISTRATION ACCEPT message to determine if access identity 2 is valid.

The MCS indicator is stored together with a PLMN identity of the PLMN that provided it, and is valid in that RPLMN or equivalent PLMN. The MCS indicator can only be used if the SUPI from the USIM matches the SUPI stored in the non-volatile memory of the ME, else the UE shall delete the MCS indicator.

The UE shall be able to determine whether or not a particular new access attempt is allowed based on barring parameters that the UE receives from the broadcast barring control information and the configuration in the USIM.

When the NAS detects an access event, the NAS shall perform the mapping of the kind of request to one or more access identities and one access category and lower layers will perform access barring checks for that request based on the determined access identities and access category.

5.4.7.2 Conformance requirement

1. When the UE is in the country of its HPLMN, and the USIM file EF_{UAC_AIC} does not indicate the UE is configured for access identity 2, the UE uses the MCS indicator bit of the 5GS network feature support IE in the REGISTRATION ACCEPT message to determine if access identity 2 is valid.

Reference:

- 3GPP TS 24.501 [42], subclause 4.5.2.

2. The UE shall not consider access identity 2 to be valid when the UE is not in the country of its HPLMN prior to receiving the MCS indicator bit of the 5GS network feature support IE in the REGISTRATION ACCEPT message being set to "Access identity 2 valid in RPLMN or equivalent PLMN".

Reference:

- 3GPP TS 24.501 [42], subclause 4.5.2.

3. The UE shall consider access identity 2 to be valid when the network informs the UE that the use of access identity 2 is valid in the RPLMN or equivalent PLMN by setting the MCS indicator bit of the 5GS network feature support IE to "Access identity 2 valid", in the REGISTRATION ACCEPT message, the UE shall act as a UE with access identity 2 configured for MCS in all NG-RAN of the registered PLMN and its equivalent PLMNs, until the UE receives a REGISTRATION ACCEPT message with the MCS indicator bit set to "Access identity 2 not valid" or until the UE selects a non-equivalent PLMN. Access identity 2 is only applicable while the UE is in N1 mode.

Reference:

- 3GPP TS 24.501 [42], subclause 5.5.1.2.4.

4. The MCS indicator is stored together with a PLMN identity of the PLMN that provided it, and is valid in that RPLMN or equivalent PLMN. The MCS indicator can only be used if the SUPI from the USIM matches the SUPI stored in the non-volatile memory of the ME, else the UE shall delete the MCS indicator.

Reference:

- 3GPP TS 24.501 [42], Annex C.

5. The UE shall be able to determine whether or not a particular new access attempt is allowed based on uac-BarringInfo broadcast in SIB1. Access Control check shall be performed as per the information received in uac-BarringInfoSetList.

Reference:

- 3GPP TS 38.331 [44], subclauses 5.3.14

5.4.7.3 Test purpose

- 1) To verify if the RPLMN is the HPLMN, EHPLMN or visited PLMN of the home country and the USIM file EF_{UAC_AIC} does not indicate the UE is configured for access identity 2 and the MCS indicator bit of the 5GS network feature support IE in the REGISTRATION ACCEPT message is received, UE considers access identity as 2 for access barring.
- 2) To verify that the MCS indicator bit in the 5GS network feature support IE provided in the REGISTRATION ACCEPT message is valid until the UE receives a REGISTRATION ACCEPT message with the MCS indicator bit set to "Access identity 2 not valid" or until the UE selects a non-equivalent PLMN.
- 3) To verify the MCS indicator is stored together with a PLMN identity of the PLMN that provided it, and the MCS indicator can only be used if the SUPI from the USIM matches the SUPI stored in the non-volatile memory of the ME.
- 4) To verify that the UE maps the kind of request to one or more access identities and one access category and lower layers performs access barring checks for that request based on the determined access identities and access category.
- 5) To verify that a UE operated with a USIM where the file EF_{UAC_AIC} does not indicate access identity 2, after a change of the REGISTRATION ACCEPT message with the MCS indicator bit set to "Access identity 2 not valid", or when the UE has selected a non-equivalent PLMN, the UE is acting as if it is configured for access identity 0.

5.4.7.4 Method of test

5.4.7.4.1 Initial conditions

The default 5G-NR UICC is used with the following exceptions:

EF_{UAC_AIC} and **EF_{ACC}**

No Access Identity is configured in EF_{UAC_AIC} and no Access Classes are configured in EF_{ACC} as given in table 5.4.7-1.

EF_{IMSI} (IMSI)

Logically: 246081357935793

| Coding: | B1 | B2 | B3 | B4 | B5 | B6 | B7 | B8 | B9 |
|---------|----|----|----|----|----|----|----|----|----|
| Hex | 08 | 29 | 64 | 80 | 31 | 75 | 39 | 75 | 39 |

EF_{UST} (USIM Service Table)

Logically:

User controlled PLMN selector available

Fixed dialling numbers available

The GSM Access available

The Group Identifier level 1 and level 2 not available

Service n 33 (Packed Switched Domain) shall be set to '1'

Enabled Services Table available

EPS Mobility Management Information available

Allowed CSG Lists and corresponding indications available

5GS Mobility Management Information available

5G Security Parameters available

Subscription identifier privacy support not available

SUCI calculation by USIM not available

UAC Access Identities support

| | | | | | | | | |
|---------|-----------|-----------|-----------|-----------|-----------|-----------|-----------|-----------|
| Byte: | B1 | B2 | B3 | B4 | B5 | B6 | B7 | B8 |
| Binary: | xxxx xx1x | xxxx xxxx | xxxx 1x00 | xxxx x1xx | xxxx xx11 | xxxx xxxx | xxxx xxxx | xxxx xxxx |
| | B9 | B10 | B11 | | B16 | | | |
| | xxxx xxxx | xxxx xxxx | xx11 xxxx | | xx10 011x | | | |

NETWORK (NG-SS)

Cell A:

Transmits on the BCCH, with the following network parameters:

- TAI (MCC/MNC/TAC): 246/081/000001
- CellIdentity: "000000001"

For Table 5.4.7-1:

After turning on the cell for the 2nd time, uac-BarringInfo in SIB1 should be set as in the table:

- Refer to Annex A for the Methods UAC_BarringInfo_xxxxxx() in the table.

Cell B:

Transmits on the BCCH, with the following network parameters:

- TAI (MCC/MNC/TAC): MCC, MNC: see table 5.4.7-1, TAC="000002".
- CellIdentity: "000000002"

For Table 5.4.7-1:

uac-BarringInfo in SIB1 should be set as in the table:

- Refer to Annex A for the Methods UAC_BarringInfo_xxxxxx() in the table.

5.4.7.4.2 Procedure

Steps for the Table 5.4.7-1

- NG-SS activates Cell A without uac-BarringInfo in SIB1, the UE is switched on (1st time) and sends a REGISTRATION REQUEST to Cell A.
- Cell A responds with a REGISTRATION ACCEPT message with the MCS indicator bit set to "Access identity 2 valid".
- The UE is switched off and Cell A is turned off.

- d) Turn on Cell A or B with SIB1 as specified in the table.
- e) The UE is switched on again (2nd time) with a different USIM (e.g.: IMSI set to 24681685533963) and sends a REGISTRATION REQUEST to the Cell in step d).
- f) Cell A or B (as specified in the table) responds with a REGISTRATION ACCEPT message without 5GS network feature support IE.
- g) Using the MMI or EMMI a MO Data call is attempted if required by the test.
- h) The test is repeated for each set of values in the table.

5.4.7.4.3 Acceptance criteria

For the Table 5.4.7-1

- After step e) the UE shall make a successful or not successful Registration to the network in accordance with the result indicated in the table.
- After step g) the UE shall make a successful or not successful MO data call in accordance with the result indicated in the table.

Table 5.4.7-1

| TC Seq# | Access Category | USIM | | SIB1 of Cell A or B after the 2 nd power up of the ME | | | REGISTRATION ACCEPT (5GS network feature support IE) on Cell A at 1 st power up of the ME | | Result (after 2 nd power up) | |
|---------|-----------------|-----------------------|----------------------------------|--|--|-------------------------|--|-------------------|---|--------------------------|
| | | EF _{UAC_AIC} | EF _{ACC} (Byte 1 b8-b4) | Cell A or B | uac-BarringInfo | PLMN-Identity (MCC/MNC) | MPS indicator Bit | MCS indicator Bit | Registration successful? | MO Data call successful? |
| 1.1 | 3 | 0x00 00 00 00 | 00000 | Cell A | Not Present | 246 / 081 | 0 | 1 | Yes | Yes |
| 1.2 | 3 | 0x00 00 00 00 | 00000 | Cell A | UAC_BarringInfo_Common(3,0x1000000'B) | 246 / 081 | 0 | 1 | No | NA |
| 1.3 | 7 | 0x00 00 00 00 | 00000 | Cell A | UAC_BarringInfo_Common(7,0x1000000'B) | 246 / 081 | 0 | 1 | Yes | No |
| 1.4 | 3 | 0x00 00 00 00 | 00000 | Cell A | UAC_BarringInfo_Common(3,0x0000000'B) | 246 / 081 | 0 | 1 | No | NA |
| 1.5 | 3 | 0x00 00 00 00 | 00000 | Cell B | UAC_BarringInfo_Common(3,0x1000000'B) | 246 / 082 | 0 | 1 | No | NA |
| 1.6 | 3 | 0x00 00 00 00 | 00000 | Cell B | UAC_BarringInfo_PerPLMN(3,0x1000000'B) | 244 / 081 | 0 | 1 | No | NA |
| 1.7 | 7 | 0x00 00 00 00 | 00000 | Cell B | UAC_BarringInfo_Common(7,0x0000000'B) | 244 / 081 | 0 | 1 | Yes | No |

5.4.8 Unified Access Control – Access Identities 11 and 15 indicated by USIM

5.4.8.1 Definition and applicability

The purpose of Unified Access Control procedure is to perform access barring check for a 5GS access attempt associated with a given Access Category and one or more Access Identities upon request from upper layers or the RRC layer.

The 5G network shall be able to broadcast barring control information (i.e. a list of barring parameters associated with an Access Identity and an Access Category) in SIB1.

The EF_{ACC} in the USIM contains the configuration information pertaining to access identities 11 and 15.

The UE shall be able to determine whether or not a particular new access attempt is allowed based on barring parameters that the UE receives from the broadcast barring control information and the configuration in the USIM.

When the NAS detects an access event, the NAS shall perform the mapping of the kind of request to one or more access identities and one access category and lower layers will perform access barring checks for that request based on the determined access identities and access category.

If RRC state is RRC_INACTIVE and the resumption of the RRC connection is triggered due to an RNA Update RRC layer shall select Access Category as 8 and perform unified access control procedure in case there is no ongoing emergency service.

5.4.8.2 Conformance requirement

1. The Terminal shall read the access control value as part of the USIM-Terminal initialization procedure, and subsequently adopt this value.

Reference:

- 3GPP TS 31.102 [4], subclause 5.1.1.2.

2. Access Identities are configured at the UE as listed in 3GPP TS 22.261 [43] Table 6.22.2.2-1. Access Categories are defined by the combination of conditions related to UE and the type of access attempt as listed in 3GPP TS 22.261 [43] Table 6.22.2.3-1. One or more Access Identities and only one Access Category are selected and tested for an access attempt.

Reference:

- 3GPP TS 22.261 [43], subclause 6.22.2.

3. Access Identity 11 and 15 are valid in HPLMN (if the EHPLMN list is not present or is empty) or EHPLMN (if the EHPLMN list is present).

Reference:

- 3GPP TS 24.501 [42], subclause 4.5.2.

4. The UE shall be able to determine whether or not a particular new access attempt is allowed based on uac-BarringInfo broadcast in SIB1. Access Control check shall be performed as per the information received in uac-BarringInfoSetList.

Reference:

- 3GPP TS 38.331 [44], subclauses 5.3.14.

5. If the resumption of the RRC connection is triggered due to an RNA update and there is no ongoing emergency service RRC shall select '8' as the Access Category and perform the unified access control procedure.

Reference:

- 3GPP TS 38.331 [44], subclauses 5.3.13.2.

5.4.8.3 Test purpose

- 1) To verify that the Terminal reads the access control value from EF_{UAC_AIC} and EF_{ACC} as part of the USIM-Terminal initialisation procedure, and subsequently adopts this value.
- 2) To verify UE maps the kind of request to one or more access identities and one access category and lower layers performs access barring checks for that request based on the determined access identities and access category.
- 3) To verify the UE determines whether or not a particular access attempt is allowed based on $uac_BarringInfo$ broadcast in SIB1 and if the RPLMN is the HPLMN, EHPLMN or visited PLMN of the home country.
- 4) To verify UE performs unified access control procedure if RNA Update procedure is triggered.

5.4.8.4 Method of test

5.4.8.4.1 Initial conditions

The default 5G-NR UICC is used with the following exceptions:

EF_{UAC_AIC} and EF_{ACC}

Access Identities 11 and 15 are configured in EF_{ACC} and no Access Identities are configured in EF_{UAC_AIC} as given in tables 5.4.8-1 and 5.4.8-2.

EF_{IMSI} (IMSI)

Logically: 246081357935793

| Coding: | B1 | B2 | B3 | B4 | B5 | B6 | B7 | B8 | B9 |
|---------|----|----|----|----|----|----|----|----|----|
| Hex | 08 | 29 | 64 | 80 | 31 | 75 | 39 | 75 | 39 |

EF_{UST} (USIM Service Table)

Logically:

User controlled PLMN selector available
 Fixed dialling numbers available
 The GSM Access available
 The Group Identifier level 1 and level 2 not available
 Service n 33 (Packed Switched Domain) shall be set to '1'
 Enabled Services Table available
 EPS Mobility Management Information available
 Allowed CSG Lists and corresponding indications available
 5GS Mobility Management Information available
 5G Security Parameters available
 Subscription identifier privacy support not available
 SUCI calculation by USIM not available
 UAC Access Identities support

| Byte: | B1 | B2 | B3 | B4 | B5 | B6 | B7 | B8 |
|---------|-----------|------------|------------|-----------|------------|-----------|-----------|-----------|
| Binary: | xxxx xx1x | xxxx xxxx | xxxx 1x00 | xxxx x1xx | xxxx xx11 | xxxx xxxx | xxxx xxxx | xxxx xxxx |
| | B9 | B10 | B11 | | B16 | | | |
| | xxxx xxxx | xxxx xxxx | xx11 xxxx | | xx10 011x | | | |

NETWORK (NG-SS)

Cell A:

Transmits on the BCCH, with the following network parameters:

- TAI (MCC/MNC/TAC):MCC, MNC: see tables 5.4.8-x, TAC="000001".
- CellIdentity: "00000001"

For Table 5.4.8-1:

uac-BarringInfo in SIB1 should be set as in the table:

- Refer to Annex A for the Methods UAC_BarringInfo_XXXXXX() in the table.

For Table 5.4.8-2:

No uac-BarringInfo in SIB1.

Cell B:

Transmits on the BCCH, with the following network parameters:

- TAI (MCC/MNC/TAC):MCC, MNC: see table 5.4.8-2, TAC="000002".
- CellIdentity: "00000002"

For Table 5.4.8-2:

uac-BarringInfo in SIB1 should be set as in the table:

- Refer to Annex A for the Methods UAC_BarringInfo_XXXXXX() in the table.

5.4.8.4.2 Procedure

Steps for the Table 5.4.8-1

- a) NG-SS activates Cell A and terminal is switched on and performs Registration if access is allowed according to the table.
- b) Using the MMI or EMMI a MO Data call is attempted if required by the test.
- c) The test is repeated for each set of values in the table.

Steps for the Table 5.4.8-2

- a) NG-SS activates Cell A and terminal is switched on and performs successful Registration.
- b) Using the MMI or EMMI set up a successful MO Data call.
- c) NG-SS sends *RRCRelease* with *suspendConfig* in *criticalExtensions* (with the choice *rrcRelease*).
 - *ran-NotificationAreaInfo* in *suspendConfig* contains the *cellList* with *cellIdentity* of Cell A

```
cellList {
  plmn-Identity      {mcc, mnc}, -- see table 5.4.8-2 for mcc/mnc
  ran-AreaCells     000000001'B
}
```
- d) Deactivate Cell A and activate Cell B with *uac-BarringInfo* in SIB1 set as in the table:
 - Refer to Annex A for the Methods UAC_BarringInfo_XXXXXX() in the table.
- e) UE attempts to initiate *RRCResumeRequest* procedure with *resumeCause* set to *rna-Update*.
- f) The test is repeated for each set of values in the table.

5.4.8.4.3 Acceptance criteria

For the Table 5.4.8-1

- After step a) the UE shall make a successful or not successful Registration to the network in accordance with the result indicated in the table.

- After step b) the UE shall make a successful or not successful MO Data call in accordance with the result indicated in the table if the step is applicable.

For the Table 5.4.8-2

- After step e) the UE shall make a successful or not successful RRC Resumption for RNA Update in accordance with the result indicated in the table.

Table 5.4.8-1

| TC Seq# | Access Category | USIM | | | SIB1 | | Result | |
|---------|-----------------|-----------------------|----------------------------------|-------------------|---|-------------------------|--------------------------|--------------------------|
| | | EF _{UAC_AIC} | EF _{ACC} (Byte 1 b8-b4) | Access Identities | uac-BarringInfo | PLMN-Identity (MCC/MNC) | Registration successful? | MO Data call successful? |
| 1.1 | 7 | 0x00 00 00 00 | 00001 | 11 | Not Present | 246 / 081 | Yes | Yes |
| 1.2 | 3 | 0x00 00 00 00 | 00001 | 11 | UAC_BarringInfo_Common(3,0x0010000'B) | 246 / 081 | No | NA |
| 1.3 | 3 | 0x00 00 00 00 | 00001 | 11 | UAC_BarringInfo_PerPLMN(3,0x0010000'B) | 246 / 081 | No | NA |
| 1.4 | 3 | 0x00 00 00 00 | 00001 | 11 | UAC_BarringInfo_Common(3,0x0000000'B) | 246 / 082 | No | NA |
| 1.5 | 3 | 0x00 00 00 00 | 00001 | 11 | UAC_BarringInfo_Common(3,0x0001000'B) | 246 / 081 | Yes | Yes |
| 1.6 | 3 | 0x00 00 00 00 | 10001 | 11, 15 | UAC_BarringInfo_Common(3,0x0000001'B) | 246 / 081 | Yes | Yes |
| 1.7 | 7 | 0x00 00 00 00 | 00001 | 11 | UAC_BarringInfo_Common(7,0x0010000'B) | 246 / 081 | Yes | No |
| 1.8 | 7 | 0x00 00 00 00 | 00001 | 11 | UAC_BarringInfo_Common(7,0x0000000'B) | 246 / 082 | Yes | No |
| 1.9 | 7 | 0x00 00 00 00 | 00001 | 11 | UAC_BarringInfo_Common(7,0x0000000'B) | 244 / 081 | Yes | No |
| 1.10 | 7 | 0x00 00 00 00 | 00001 | 11 | UAC_BarringInfo_Common2(3,0x0001000'B, 7,0x0010000'B) | 246 / 081 | Yes | No |
| 1.11 | 3 | 0x00 00 00 00 | 10000 | 15 | UAC_BarringInfo_Common(3,0x0000001'B) | 246 / 081 | No | NA |
| 1.12 | 3 | 0x00 00 00 00 | 10000 | 15 | UAC_BarringInfo_PerPLMN(3,0x0000001'B) | 246 / 081 | No | NA |
| 1.13 | 3 | 0x00 00 00 00 | 10000 | 15 | UAC_BarringInfo_Common(3,0x0000000'B) | 246 / 082 | No | NA |
| 1.14 | 3 | 0x00 00 00 00 | 10000 | 15 | UAC_BarringInfo_Common(3,0x0010000'B) | 246 / 081 | Yes | Yes |
| 1.15 | 7 | 0x00 00 00 00 | 10000 | 15 | UAC_BarringInfo_Common(7,0x0000001'B) | 246 / 081 | Yes | No |
| 1.16 | 7 | 0x00 00 00 00 | 10000 | 15 | UAC_BarringInfo_Common(7,0x0000000'B) | 246 / 082 | Yes | No |
| 1.17 | 7 | 0x00 00 00 00 | 10000 | 15 | UAC_BarringInfo_Common(7,0x0000000'B) | 244 / 081 | Yes | No |
| 1.18 | 7 | 0x00 00 00 00 | 10000 | 15 | UAC_BarringInfo_Common2(3,0x0001000'B, 7,0x0000001'B) | 246 / 081 | Yes | No |

Table 5.4.8-2

| TC Seq# | Access Category | USIM | | | SIB1 | | Result |
|---------|-----------------|-----------------------|----------------------------------|-----------------|-----------------|-------------------------|---|
| | | EF _{UAC_AIC} | EF _{ACC} (Byte 1 b8-b4) | Access identity | uac-BarringInfo | PLMN-Identity (MCC/MNC) | RRCResumeRequest with resumeCause set to rna-Update successful? |

| | | | | | | | |
|-----|---|---------------|-------|----|---|-----------|-----|
| 2.1 | 8 | 0x00 00 00 00 | 00001 | 11 | Not Present | 246 / 081 | Yes |
| 2.2 | 8 | 0x00 00 00 00 | 00001 | 11 | UAC_BarringInfo_Common(8,0x0010000'B) | 246 / 081 | No |
| 2.3 | 8 | 0x00 00 00 00 | 00001 | 11 | UAC_BarringInfo_PerPLMN(8,0x0000000'B) | 246 / 081 | Yes |
| 2.4 | 8 | 0x00 00 00 00 | 00001 | 11 | UAC_BarringInfo_Common(8,0x0000000'B) | 246 / 082 | No |
| 2.5 | 8 | 0x00 00 00 00 | 00001 | 11 | UAC_BarringInfo_Common2(7,0x0000001'B, 8,0x0000000'B) | 244 / 081 | No |
| 2.6 | 8 | 0x00 00 00 00 | 10000 | 15 | UAC_BarringInfo_Common(8,0x0000001'B) | 246 / 081 | No |
| 2.7 | 8 | 0x00 00 00 00 | 10000 | 15 | UAC_BarringInfo_PerPLMN(8,0x0000000'B) | 246 / 081 | Yes |
| 2.8 | 8 | 0x00 00 00 00 | 10000 | 15 | UAC_BarringInfo_Common(8,0x0000000'B) | 246 / 082 | No |
| 2.9 | 8 | 0x00 00 00 00 | 10000 | 15 | UAC_BarringInfo_Common2(7,0x0000001'B, 8,0x0000000'B) | 244 / 081 | No |

5.4.9 Unified Access Control – Access Identities 12, 13 and 14 indicated by USIM

5.4.9.1 Definition and applicability

The purpose of Unified Access Control procedure is to perform access barring check for a 5GS access attempt associated with a given Access Category and one or more Access Identities upon request from upper layers or the RRC layer.

The 5G network shall be able to broadcast barring control information (i.e. a list of barring parameters associated with an Access Identity and an Access Category) in SIB1.

The EF_{ACC} in the USIM contains the configuration information pertaining to access identities 12, 13 and 14.

The UE shall be able to determine whether or not a particular new access attempt is allowed based on barring parameters that the UE receives from the broadcast barring control information and the configuration in the USIM.

When the NAS detects an access event, the NAS shall perform the mapping of the kind of request to one or more access identities and one access category and lower layers will perform access barring checks for that request based on the determined access identities and access category.

If RRC state is RRC_INACTIVE and the resumption of the RRC connection is triggered due to an RNA Update RRC layer shall select Access Category as 8 and perform unified access control procedure in case there is no ongoing emergency service.

5.4.9.2 Conformance requirement

1. The Terminal shall read the access control value as part of the USIM-Terminal initialization procedure, and subsequently adopt this value.

Reference:

- 3GPP TS 31.102 [4], subclause 5.1.1.2.

2. Access Identities are configured at the UE as listed in 3GPP TS 22.261 [43] Table 6.22.2.2-1. Access Categories are defined by the combination of conditions related to UE and the type of access attempt as listed in 3GPP TS 22.261 [43] Table 6.22.2.3-1. One or more Access Identities and only one Access Category are selected and tested for an access attempt.

Reference:

- 3GPP TS 22.261 [43], subclause 6.22.2.

3. Access Identities 12, 13 and 14 are valid in HPLMN and visited PLMNs of home country only.

Reference:

- 3GPP TS 24.501 [42], subclause 4.5.2.

4. The UE shall be able to determine whether or not a particular new access attempt is allowed based on uac-BarringInfo broadcast in SIB1. Access Control check shall be performed as per the information received in uac-BarringInfoSetList.

Reference:

- 3GPP TS 38.331 [44], subclauses 5.3.14.

5. If the resumption of the RRC connection is triggered due to an RNA update and there is no ongoing emergency service RRC shall select '8' as the Access Category and perform the unified access control procedure.

Reference:

- 3GPP TS 38.331 [44], subclauses 5.3.13.2.

5.4.9.3 Test purpose

- 1) To verify that the Terminal reads the access control value from EF_{UAC_AIC} and EF_{ACC} as part of the USIM-Terminal initialisation procedure, and subsequently adopts this value.
- 2) To verify UE maps the kind of request to one or more access identities and one access category and lower layers performs access barring checks for that request based on the determined access identities and access category.
- 3) To verify the UE determines whether or not a particular access attempt is allowed based on uac-BarringInfo broadcast in SIB1 and if the RPLMN is the HPLMN, EHPLMN or visited PLMN of the home country.
- 4) To verify UE performs unified access control procedure if RNA Update procedure is triggered.

5.4.9.4 Method of test

5.4.9.4.1 Initial conditions

The default 5G-NR UICC is used with the following exceptions:

EF_{UAC_AIC} and EF_{ACC}

Access Identities 12, 13 and 14 are configured in EF_{ACC} and no Access Identities are configured in EF_{UAC_AIC} as given in tables 5.4.9-1 and 5.4.9-2.

EF_{IMSI} (IMSI)

Logically: 246081357935793

| Coding: | B1 | B2 | B3 | B4 | B5 | B6 | B7 | B8 | B9 |
|---------|----|----|----|----|----|----|----|----|----|
| Hex | 08 | 29 | 64 | 80 | 31 | 75 | 39 | 75 | 39 |

EF_{UST} (USIM Service Table)

Logically:

User controlled PLMN selector available
 Fixed dialling numbers available
 The GSM Access available
 The Group Identifier level 1 and level 2 not available
 Service n 33 (Packed Switched Domain) shall be set to '1'
 Enabled Services Table available
 EPS Mobility Management Information available
 Allowed CSG Lists and corresponding indications available

5GS Mobility Management Information available
 5G Security Parameters available
 Subscription identifier privacy support not available
 SUCI calculation by USIM not available
 UAC Access Identities support

| Byte: | B1 | B2 | B3 | B4 | B5 | B6 | B7 | B8 |
|---------|-----------|------------|------------|-----------|------------|-----------|-----------|-----------|
| Binary: | xxxx xx1x | xxxx xxxx | xxxx 1x00 | xxxx x1xx | xxxx xx11 | xxxx xxxx | xxxx xxxx | xxxx xxxx |
| | B9 | B10 | B11 | | B16 | | | |
| | xxxx xxxx | xxxx xxxx | xx11 xxxx | | xx10 011x | | | |

NETWORK (NG-SS)

Cell A:

Transmits on the BCCH, with the following network parameters:

- TAI (MCC/MNC/TAC):MCC, MNC: see tables 5.4.9-x, TAC="000001".
- CellIdentity : "00000001"

For Table 5.4.9-1:

uac-BarringInfo in SIB1 should be set as in the table:

- Refer to Annex A for the Methods UAC_BarringInfo_xxxxxx() in the table.

For Table 5.4.9-2:

No uac-BarringInfo in SIB1.

Cell B:

Transmits on the BCCH, with the following network parameters:

- TAI (MCC/MNC/TAC):MCC, MNC: see table 5.4.9-2, TAC="000002".
- CellIdentity: "00000002"

For Table 5.4.9-2:

uac-BarringInfo in SIB1 should be set as in the table:

- Refer to Annex A for the Methods UAC_BarringInfo_xxxxxx() in the table.

5.4.9.4.2 Procedure

Steps for the Table 5.4.9-1

- a) NG-SS activates Cell A and terminal is switched on and performs Registration if access is allowed according to the table.
- b) Using the MMI or EMMI a MO Data call is attempted if required by the test.
- c) The test is repeated for each set of values in the table.

Steps for the Table 5.4.9-2

- a) NG-SS activates Cell A and terminal is switched on and performs successful Registration.
- b) Using the MMI or EMMI set up a successful MO Data call.
- c) NG-SS sends *RRCRelease* with *suspendConfig* in *criticalExtensions* (with the choice *rrcRelease*).
 - *ran-NotificationAreaInfo* in *suspendConfig* contains the *cellList* with *cellIdentity* of Cell A

```

cellList {
  plmn-Identity      { mcc, mnc }, -- see table 5.4.9-2 for mcc/mnc
  ran-AreaCells     000000001'B
}

```

- d) Deactivate Cell A and activate Cell B with *uac-BarringInfo* in SIB1 set as in the table:
- Refer to Annex A for the Methods *UAC_BarringInfo_xxxxxx()* in the table.
- e) UE attempts to initiate *RRCResumeRequest* procedure with *resumeCause* set to *rna-Update*.
- f) The test is repeated for each set of values in the table.

5.4.9.4.3 Acceptance criteria

For the Table 5.4.9-1

- After step a) the UE shall make a successful or not successful Registration to the network in accordance with the result indicated in the table.
- After step b) the UE shall make a successful or not successful MO Data call in accordance with the result indicated in the table if the step is applicable.

For the Table 5.4.9-2

- After step e) the UE shall make a successful or not successful RRC Resumption for RNA Update in accordance with the result indicated in the table.

Table 5.4.9-1

| TC Seq# | Access Category | USIM | | | SIB1 | | Result | |
|---------|-----------------|-----------------------|----------------------------------|-----------------|--|-------------------------|--------------------------|--------------------------|
| | | EF _{UAC_AIC} | EF _{ACC} (Byte 1 b8-b4) | Access Identity | uac-BarringInfo | PLMN-Identity (MCC/MNC) | Registration successful? | MO Data call successful? |
| 1.1 | 7 | 0x00 00 00 00 | 00010 | 12 | Not Present | 246 / 081 | Yes | Yes |
| 1.2 | 3 | 0x00 00 00 00 | 00010 | 12 | UAC_BarringInfo_Common(3,0x0001000'B) | 246 / 081 | No | NA |
| 1.3 | 3 | 0x00 00 00 00 | 00010 | 12 | UAC_BarringInfo_PerPLMN(3,0x0001000'B) | 246 / 081 | No | NA |
| 1.4 | 3 | 0x00 00 00 00 | 00010 | 12 | UAC_BarringInfo_Common(3,0x0000000'B) | 246 / 082 | Yes | Yes |
| 1.5 | 3 | 0x00 00 00 00 | 00010 | 12 | UAC_BarringInfo_Common(3,0x0001000'B) | 246 / 082 | No | NA |
| 1.6 | 3 | 0x00 00 00 00 | 00010 | 12 | UAC_BarringInfo_Common(3,0x0000000'B) | 244 / 081 | No | NA |
| 1.7 | 3 | 0x00 00 00 00 | 00010 | 12 | UAC_BarringInfo_Common(3,0x0000100'B) | 246 / 081 | Yes | Yes |
| 1.8 | 3 | 0x00 00 00 00 | 01110 | 12,13,14 | UAC_BarringInfo_Common(3,0x0000110'B) | 246 / 081 | Yes | Yes |
| 1.9 | 7 | 0x00 00 00 00 | 00010 | 12 | UAC_BarringInfo_Common(7,0x0001000'B) | 246 / 081 | Yes | No |
| 1.10 | 7 | 0x00 00 00 00 | 00010 | 12 | UAC_BarringInfo_Common(7,0x0000000'B) | 246 / 082 | Yes | No |
| 1.11 | 7 | 0x00 00 00 00 | 00010 | 12 | UAC_BarringInfo_Common(7,0x0000000'B) | 244 / 081 | Yes | No |
| 1.12 | 7 | 0x00 00 00 00 | 00010 | 12 | UAC_BarringInfo_Common2 (3,0x0000100'B, 7,0x0001000'B) | 246 / 081 | Yes | No |
| 1.13 | 3 | 0x00 00 00 00 | 00100 | 13 | UAC_BarringInfo_Common(3,0x0000100'B) | 246 / 081 | No | NA |

| | | | | | | | | |
|------|---|---------------|-------|----|---|-----------|-----|-----|
| 1.14 | 3 | 0x00 00 00 00 | 00100 | 13 | UAC_BarringInfo_PerPLMN(3,0x0000100'B) | 246 / 081 | No | NA |
| 1.15 | 3 | 0x00 00 00 00 | 00100 | 13 | UAC_BarringInfo_Common(3,0x0000000'B) | 246 / 082 | Yes | Yes |
| 1.16 | 3 | 0x00 00 00 00 | 00100 | 13 | UAC_BarringInfo_Common(3,0x0000100'B) | 246 / 082 | No | NA |
| 1.17 | 3 | 0x00 00 00 00 | 00100 | 13 | UAC_BarringInfo_Common(3,0x0000010'B) | 246 / 082 | Yes | Yes |
| 1.18 | 7 | 0x00 00 00 00 | 00100 | 13 | UAC_BarringInfo_Common(7,0x0000100'B) | 246 / 081 | Yes | No |
| 1.19 | 7 | 0x00 00 00 00 | 00100 | 13 | UAC_BarringInfo_Common(7,0x0000000'B) | 244 / 081 | Yes | No |
| 1.20 | 7 | 0x00 00 00 00 | 00100 | 13 | UAC_BarringInfo_Common2(3,0x0000010'B, 7,0x0000100'B) | 246 / 081 | Yes | No |
| 1.21 | 3 | 0x00 00 00 00 | 01000 | 14 | UAC_BarringInfo_Common(3,0x0000010'B) | 246 / 081 | No | NA |
| 1.22 | 3 | 0x00 00 00 00 | 01000 | 14 | UAC_BarringInfo_PerPLMN(3,0x0000010'B) | 246 / 081 | No | NA |
| 1.23 | 3 | 0x00 00 00 00 | 01000 | 14 | UAC_BarringInfo_Common(3,0x0000000'B) | 246 / 082 | Yes | Yes |
| 1.24 | 3 | 0x00 00 00 00 | 01000 | 14 | UAC_BarringInfo_Common(3,0x0000010'B) | 246 / 082 | No | NA |
| 1.25 | 3 | 0x00 00 00 00 | 01000 | 14 | UAC_BarringInfo_Common(3,0x0001100'B) | 246 / 082 | Yes | Yes |
| 1.26 | 7 | 0x00 00 00 00 | 01000 | 14 | UAC_BarringInfo_Common(7,0x0000010'B) | 246 / 081 | Yes | No |
| 1.27 | 7 | 0x00 00 00 00 | 01000 | 14 | UAC_BarringInfo_Common(7,0x0000000'B) | 244 / 081 | Yes | No |
| 1.28 | 7 | 0x00 00 00 00 | 01000 | 14 | UAC_BarringInfo_Common2(3,0x0000100'B, 7,0x0000010'B) | 246 / 081 | Yes | No |

Table 5.4.9-2

| TC Seq# | Access Category | USIM | | | SIB1 | | Result |
|---------|-----------------|-----------------------|----------------------------------|-----------------|--|-------------------------|--------|
| | | EF _{UAC_AIC} | EF _{ACC} (Byte 1 b8-b4) | Access Identity | uac-BarringInfo | PLMN-Identity (MCC/MNC) | |
| 2.1 | 8 | 0x00 00 00 00 | 00010 | 12 | Not Present | 246 / 081 | Yes |
| 2.2 | 8 | 0x00 00 00 00 | 00010 | 12 | UAC_BarringInfo_Common(8,0x0001000'B) | 246 / 081 | No |
| 2.3 | 8 | 0x00 00 00 00 | 00010 | 12 | UAC_BarringInfo_PerPLMN(8,0x0000000'B) | 246 / 081 | Yes |
| 2.4 | 8 | 0x00 00 00 00 | 00010 | 12 | UAC_BarringInfo_Common(8,0x0010000'B) | 246 / 082 | Yes |
| 2.5 | 8 | 0x00 00 00 00 | 00010 | 12 | UAC_BarringInfo_Common2 (7,0x0010000'B, 8,0x0000000'B) | 244 / 081 | No |
| 2.6 | 8 | 0x00 00 00 00 | 00100 | 13 | UAC_BarringInfo_Common(8,0x0000100'B) | 246 / 081 | No |
| 2.7 | 8 | 0x00 00 00 00 | 00100 | 13 | UAC_BarringInfo_PerPLMN(8,0x0000000'B) | 246 / 081 | Yes |
| 2.8 | 8 | 0x00 00 00 00 | 00100 | 13 | UAC_BarringInfo_Common(8,0x0000100'B) | 246 / 082 | No |
| 2.9 | 8 | 0x00 00 00 00 | 00100 | 13 | UAC_BarringInfo_Common2 (7,0x0001000'B, 8,0x0000000'B) | 244 / 081 | No |
| 2.10 | 8 | 0x00 00 00 00 | 01000 | 14 | UAC_BarringInfo_Common(8,0x0000010'B) | 246 / 081 | No |

| | | | | | | | |
|------|---|---------------|-------|----|--|-----------|-----|
| 2.11 | 8 | 0x00 00 00 00 | 01000 | 14 | UAC_BarringInfo_PerPLMN(8,0x0000000'B) | 246 / 081 | Yes |
| 2.12 | 8 | 0x00 00 00 00 | 01000 | 14 | UAC_BarringInfo_Common(8,0x0000010'B) | 246 / 082 | No |
| 2.13 | 8 | 0x00 00 00 00 | 01000 | 14 | UAC_BarringInfo_Common2 (7,0x0000100'B, 8,0x0000000'B) | 244 / 081 | No |

5.4.10 Unified Access Control – Operator-Defined Access Category

5.4.10.1 Definition and applicability

The purpose of Unified Access Control procedure is to perform access barring check for a 5GS access attempt associated with a given Access Category and one or more Access Identities upon request from upper layers or the RRC layer.

The 5G network shall be able to broadcast barring control information a list of barring parameters associated with an Access Identity and an Access Category in SIB1. Access category numbers in the 32-63 range are used for operator-defined Access Categories.

The $EF_{UAC-AIC}$ in the USIM contains the configuration information pertaining to access identities allocated for high priority services that can be used by the subscriber.

The UE shall be able to determine whether or not a particular new access attempt is allowed based on barring parameters that the UE receives from the broadcast barring control information and the configuration in the USIM.

When the NAS detects an access event, the NAS shall perform the mapping of the kind of request to one or more access identities and one access category and lower layers will perform access barring checks for that request based on the determined access identities and access category.

Operator-defined access category definitions can be signaled to the UE using NAS signaling. Each operator-defined access category definition consists of the parameters a precedence value, an operator-defined access category number, one or more access category criteria type and optionally, a standardized access category.

When the UE needs to initiate an access attempt that triggers access barring check, the UE shall determine one or more access identities from the set of standardized access identities, and one access category from the set of standardized access categories and operator-defined access categories, to be associated with that access attempt.

In order to determine the access category applicable for the access attempt, the NAS shall check the Access category mapping rules, and use the access category of the lowest rule number for which there is a match for barring check. In the case of operator-defined access categories, the UE shall select the access category from the operator-defined access category definition with the lowest precedence value.

5.4.10.2 Conformance requirement

1. The Terminal shall read the access control value as part of the USIM initialization procedure, and subsequently adopt this value.

Reference:

- TS 31.102 [4], subclause 5.1.1.2.

2. Access Identities are configured at the UE as listed in Table 6.22.2.2-1. Access Categories are defined by the combination of conditions related to UE and the type of access attempt as listed in Table 6.22.2.3-1.

Reference:

- 3GPP 22.261, subclause 6.22.2

3. Operator may provide one or more PLMN-specific Operator-defined access category definitions to the UE using NAS signaling (Operator-defined access category definitions information element), and the UE handles the Operator-defined access category definitions stored for the Registered PLMN, as specified in TS 24.501.

References:

- 3GPP 23.501, subclause 5.2.5
- 3GPP 24.501 subclause 9.11.3.38

4. When the UE needs to initiate an access attempt in one of the events listed in subclause 4.5.1, the UE shall determine one or more access identities from the set of standardized access identities, and one access category from the set of standardized access categories and operator-defined access categories, to be associated with that access attempt.

Reference:

- 3GPP 24.501, subclause 4.5.2

5. An access attempt matches the criteria of an operator-defined access category definition, if the access attempt matches all access category criteria types included in the criteria with any of the associated access criteria type values.

Reference:

- 3GPP 24.501, subclause 4.5.3

6. In order to determine the access category applicable for the access attempt, the NAS shall check the rules in table 4.5.2.2, and use the access category for which there is a match for barring check. If the access attempt matches more than one rule, the access category of the lowest rule number shall be selected. If the access attempt matches more than one operator-defined access category definition, the UE shall select the access category from the operator-defined access category definition with the lowest precedence value (see subclause 4.5.3).

Reference:

- 3GPP 24.501, subclause 4.5.2

7. If the UE receives Operator-defined access category definitions IE in the REGISTRATION ACCEPT message and the Operator-defined access category definitions IE contains one or more operator-defined access category definitions, the UE shall delete any operator-defined access category definitions stored for the RPLMN and shall store the received operator-defined access category definitions for the RPLMN. If the UE receives the Operator-defined access category definitions IE in the REGISTRATION ACCEPT message and the Operator-defined access category definitions IE contains no operator-defined access category definitions, the UE shall delete any operator-defined access category definitions stored for the RPLMN. If the REGISTRATION ACCEPT message does not contain the Operator-defined access category definitions IE, the UE shall not delete the operator-defined access category definitions stored for the RPLMN.

Reference:

- 3GPP 24.501, subclause 5.5.1.2.4

8. The UE shall be able to determine whether or not a particular new access attempt is allowed based on uac-BarringInfo broadcast in SIB1. Access Control check shall be performed as per the information received in uac-BarringInfoSetList.

Reference:

- 3GPP 38.331, subclauses 5.3.14

5.4.10.3 Test purpose

- 1) To verify that the Terminal reads the access control value from $EF_{UAC-AIC}$ and EF_{ACC} as part of the USIM initialisation procedure, and subsequently adopts this value.
- 2) To verify if UE uses operator-defined access categories received within Operator-defined access category definitions information element in the REGISTRATION ACCEPT.
- 3) To verify the UE checks the access category applicable for the access attempt, as per the Access category mapping rules and chooses the matching lowest rule.

- 4) To verify the UE checks operator-defined access category parameters precedence value, operator-defined access category number and access category criteria type associated with the Operator-defined Access Category when determining the Access Category for the access attempt.
- 5) To verify UE stops using the operator-defined access category definitions stored for the previously selected PLMN.
- 6) To verify UE maps the kind of request to one or more access identities and one access category and lower layers performs access barring checks for that request based on the determined access identities and access category.
- 7) To verify the UE determines whether or not a particular access attempt is allowed based on uac-BarringInfo broadcast in SIB1 and if the RPLMN is the HPLMN, EHPLMN or visited PLMN of the home country.

5.4.10.4 Method of test

5.4.10.4.1 Initial conditions

The default 5G-NR UICC is used with the following exceptions:

EF_{UAC_AIC} and **EF_{ACC}**

Access Identity is configured in EF_{UAC_AIC} and no Access Classes are configured in EF_{ACC} as given in tables 5.4.10-1.

EF_{IMSI} (IMSI)

Logically: 246081357935793

| Coding: | B1 | B2 | B3 | B4 | B5 | B6 | B7 | B8 | B9 |
|---------|----|----|----|----|----|----|----|----|----|
| Hex | 08 | 29 | 64 | 80 | 31 | 75 | 39 | 75 | 39 |

EF_{UST} (USIM Service Table)

Logically:

User controlled PLMN selector available
 Fixed dialling numbers available
 The GSM Access available
 The Group Identifier level 1 and level 2 not available
 Service n 33 (Packed Switched Domain) shall be set to '1'
 Enabled Services Table available
 EPS Mobility Management Information available
 Allowed CSG Lists and corresponding indications available
 5GS Mobility Management Information available
 5G Security Parameters available
 Subscription identifier privacy support not available
 SUCI calculation by USIM not available
 UAC Access Identities support available
 Support for URSP by USIM not available

| | | | | | | | | |
|---------|-----------|-----------|-----------|-----------|-----------|-----------|-----------|-----------|
| Byte: | B1 | B2 | B3 | B4 | B5 | B6 | B7 | B8 |
| Binary: | xxxx xx1x | xxxx xxxx | xxxx 1x00 | xxxx x1xx | xxxx xx11 | xxxx xxxx | xxxx xxxx | xxxx xxxx |
| | B9 | B10 | B11 | | B16 | B17 | | |
| | xxxx xxxx | xxxx xxxx | xx11 xxxx | | xx10 011x | xxxx 0xxx | | |

ME shall be configured with following URSP rules.

Rule Precedence =1
 Traffic Descriptor:
 DNN=TestGp.rs1

Route Selection Descriptor:
 Precedence=1
 Network Slice Selection, S-NSSAI: '01 01 01 01' (ST:MBB, SD:'010101')
 SSC Mode Selection: SSC Mode 2
 Access Type preference: 3GPP access

Rule Precedence = 2

Traffic Descriptor:
 DNN=TestGp.rs2

Route Selection Descriptor:
 Precedence =1
 Network Slice Selection, S-NSSAI: '01 01 01 02' (ST: MBB, SD: '010102')
 SSC Mode Selection: SSC Mode 3
 DNN Selection: internet

NETWORK (NG-SS)

Cell A:

Transmits on the BCCH, with the following network parameters:

- MCC, MNC: 246/081
- TAC: "000001".
- CellIdentity: "000000001"

For Table 5.4.10-1:

After turning on the cell for the 2nd time, uac-BarringInfo in SIB1 should be set as in the table:

- Refer to Annex A for the Methods UAC_BarringInfo_XXXXXX() in the table.

REGISTRATION ACCEPT IEIs.

- Operator-Defined Access Category Definitions IEI is configured as defined in Table 5.4.10-1
- Refer to Annex A tables A4-A5 for Methods ODAC_Definitions1() and ODAC_Definitions2()
- Allowed S-NSSAI IEI is configured to include S-NSSAIs '01 01 01 01', '01 01 01 02' and '01 01 01 03'.

5.4.10.4.2 Procedure

Steps for the Table 5.4.10-1

- a) NG-SS activates Cell A with uac-BarringInfo in SIB1 as in the table, the ME is switched on with the UICC and sends a REGISTRATION REQUEST to Cell A.
- b) Cell A responds with a REGISTRATION ACCEPT message with the Operator-Defined Access Category IEI as defined in the Table.
- c) Attempt 1st MO Data call to DNN TestGp_rs1/S-NSSAI '010101' using the MMI or EMMI.
- d) Attempt 2nd MO Data call to DNN TestGp_rs2/S-NSSAI '010102' using the MMI or EMMI
- e) The test is repeated for each set of values in the table.

5.4.10.4.3 Acceptance criteria

For the Table 5.4.10-1

- The UE shall make a successful or not successful 1st MO data call in accordance with the result indicated in the table.
- The UE shall make a successful or not successful 2nd MO data call in accordance with the result indicated in the table.

Table 5.4.10-1

| TC Seq# | Access Category for Call 1&2 | USIM | | SIB1 of Cell A | | REGISTRATION ACCEPT | Result | |
|---------|------------------------------|-----------------------|----------------------------------|---|-------------------------|---|----------------------------|----------------------------|
| | | EF _{UAC_AIC} | EF _{ACC} (Byte 1 b8-b4) | uac-BarringInfo | PLMN-Identity (MCC/MNC) | (Operator-defined access category definitions IE) | MO Data call 1 successful? | MO Data call 2 successful? |
| 1.1 | 32,7 | 0x00 00 00 00 | 00000 | Not Present | 246 / 081 | ODAC_definitions1(0) | Yes | Yes |
| 1.2 | 32,7 | 0x00 00 00 00 | 00000 | UAC_BarringInfo_Common (32,0x0000000'B) | 246 / 081 | ODAC_definitions1(0) | No | Yes |
| 1.3 | 50,7 | 0x00 00 00 00 | 00000 | UAC_BarringInfo_Common (50,0x0100000'B) | 246 / 081 | ODAC_definitions1(18) | No | Yes |
| 1.4 | 63,7 | 0x01 00 00 00 | 00000 | UAC_BarringInfo_Common (7,0x1000000'B) | 246 / 082 | ODAC_definitions1(31) | Yes | No |
| 1.5 | 63,7 | 0x02 00 00 00 | 00000 | UAC_BarringInfo_Common (63,0x0100000'B) | 246 / 081 | ODAC_definitions1(31) | No | Yes |
| 1.6 | 48,7 | 0x01 00 00 00 | 00000 | UAC_BarringInfo_Common2 (7,0x1000000'B, 48,0x1000000'B) | 246 / 082 | ODAC_definitions1(16) | No | No |
| 1.7 | 48,7 | 0x02 00 00 00 | 00000 | UAC_BarringInfo_Common(48,0x1000000'B) | 246 / 082 | ODAC_definitions1(16) | Yes | Yes |
| 1.8 | 50,7 | 0x02 00 00 00 | 00000 | UAC_BarringInfo_PerPLMN(50,0x1100000'B) | 244 / 081 | ODAC_definitions1(18) | No | Yes |
| 1.9 | 50,7 | 0x00 00 00 00 | 00001 | UAC_BarringInfo_Common(50,0x0001000'B) | 244 / 081 | ODAC_definitions1(18) | No | Yes |
| 1.10 | 33,7 | 0x02 00 00 00 | 00000 | UAC_BarringInfo_Common2 (33,0x0100000'B, 7,0x1000000'B) | 246 / 082 | ODAC_definitions1(1) | No | Yes |
| 1.11 | 34,7 | 0x01 00 00 00 | 00000 | UAC_BarringInfo_Common2 (7,0x1000000'B, 34,0x0100000'B) | 246 / 082 | ODAC_definitions1(2) | Yes | No |
| 1.12 | 7,32 | 0x01 00 00 00 | 00000 | UAC_BarringInfo_Common2 (| 246 / 081 | ODAC_definitions2(2,0) | Yes | No |

| | | | | | | | | |
|------|------|---------------|-------|--|-----------|--------------------------|-----|-----|
| | | | | 32,0x1000000'B, 34,0x0100000'B) | | | | |
| 1.13 | 7,34 | 0x00 00 00 00 | 01000 | UAC_BarringInfo_Common2 (32,0x0000000'B, 34,0x0000010'B) | 246 / 082 | ODAC_definitions2(0,2) | Yes | Yes |
| 1.14 | 7,63 | 0x00 00 00 00 | 00100 | UAC_BarringInfo_Common2 (48,0x0100000'B, 7,0x0000100'B) | 246 / 082 | ODAC_definitions2(16,31) | No | Yes |

5.4.11 Unified Access Control – Operator-Defined Access Categories, no change in SUPI

5.4.11.1 Definition and applicability

The purpose of Unified Access Control procedure is to perform access barring check for a 5GS access attempt associated with a given Access Category and one or more Access Identities upon request from upper layers or the RRC layer.

The 5G network shall be able to broadcast barring control information a list of barring parameters associated with an Access Identity and an Access Category in SIB1. Access category numbers in the 32-63 range are used for operator-defined Access Categories.

The $EF_{UAC-AIC}$ in the USIM contains the configuration information pertaining to access identities allocated for high priority services that can be used by the subscriber.

The UE shall be able to determine whether or not a particular new access attempt is allowed based on barring parameters that the UE receives from the broadcast barring control information and the configuration in the USIM.

Operator-defined access category definitions can be signalled to the UE using NAS signalling. Each operator-defined access category definition consists of the parameters a precedence value, an operator-defined access category number, one or more access category criteria type and optionally, a standardized access category.

Operator-defined access category definitions are stored together with a PLMN identity of the PLMN that provided them, and is valid in that PLMN or equivalent PLMN. The operator-defined access category definitions can only be used if the SUPI from the USIM matches the SUPI stored in the non-volatile memory of the ME, else the UE shall delete the operator-defined access category definitions.

In order to determine the access category applicable for the access attempt, the NAS shall check the Access category mapping rules, and use the access category of the lowest rule number for which there is a match for barring check. In the case of operator-defined access categories, the UE shall select the access category from the operator-defined access category definition with the lowest precedence value.

5.4.11.2 Conformance requirement

1. The Terminal shall read the access control value as part of the USIM initialization procedure, and subsequently adopt this value.

Reference:

- TS 31.102 [4], subclause 5.1.1.2.

2. Access Identities are configured at the UE as listed in Table 6.22.2.2-1. Access Categories are defined by the combination of conditions related to UE and the type of access attempt as listed in Table 6.22.2.3-1.

Reference:

- 3GPP 22.261, subclause 6.22.2

3. Operator may provide one or more PLMN-specific Operator-defined access category definitions to the UE using NAS signaling (Operator-defined access category definitions information element), and the UE handles the Operator-defined access category definitions stored for the Registered PLMN, as specified in TS 24.501.

References:

- 3GPP 23.501, subclause 5.2.5
- 3GPP 24.501 subclause 9.11.3.38

4. Operator-defined access category definitions are stored together with a PLMN identity of the PLMN that provided them, and is valid in that PLMN or equivalent PLMN. The operator-defined access category definitions

can only be used if the SUPI from the USIM matches the SUPI stored in the non-volatile memory of the ME, else the UE shall delete the operator-defined access category definitions.

Reference:

- 3GPP 24.501, Annex C

5. In order to determine the access category applicable for the access attempt, the NAS shall check the rules in table 4.5.2.2, and use the access category for which there is a match for barring check. If the access attempt matches more than one rule, the access category of the lowest rule number shall be selected. If the access attempt matches more than one operator-defined access category definition, the UE shall select the access category from the operator-defined access category definition with the lowest precedence value (see subclause 4.5.3).

Reference:

- 3GPP 24.501, subclause 4.5.2

6. If the UE receives Operator-defined access category definitions IE in the REGISTRATION ACCEPT message and the Operator-defined access category definitions IE contains one or more operator-defined access category definitions, the UE shall delete any operator-defined access category definitions stored for the RPLMN and shall store the received operator-defined access category definitions for the RPLMN. If the UE receives the Operator-defined access category definitions IE in the REGISTRATION ACCEPT message and the Operator-defined access category definitions IE contains no operator-defined access category definitions, the UE shall delete any operator-defined access category definitions stored for the RPLMN. If the REGISTRATION ACCEPT message does not contain the Operator-defined access category definitions IE, the UE shall not delete the operator-defined access category definitions stored for the RPLMN.

Reference:

- 3GPP 24.501, subclause 5.5.1.2.4

7. The UE shall be able to determine whether or not a particular new access attempt is allowed based on uac-BarringInfo broadcast in SIB1. Access Control check shall be performed as per the information received in uac-BarringInfoSetList.

Reference:

- 3GPP 38.331, subclauses 5.3.14

5.4.11.3 Test purpose

- 1) To verify that the Terminal reads the access control value from $EF_{UAC-AIC}$ and EF_{ACC} as part of the USIM-Terminal initialisation procedure, and subsequently adopts this value.
- 2) To verify if UE uses operator-defined access categories received within Operator-defined access category definitions information element in the REGISTRATION ACCEPT.
- 3) To verify the UE checks the access category applicable for the access attempt, as per the Access category mapping rules and chooses the matching lowest rule.
- 4) To verify the UE checks operator-defined access category parameters precedence value, operator-defined access category number and access category criteria type associated with the Operator-defined Access Category when determining the Access Category for the access attempt.
- 5) To verify the Operator-defined access category definitions are stored together with a PLMN identity of the PLMN that provided them, and is valid in that PLMN or equivalent PLMN.
- 6) To verify the Operator-defined access category definitions can only be used if the SUPI from the USIM matches the SUPI stored in the non-volatile memory of the ME, else the UE shall delete the operator-defined access category definitions.
- 7) To verify UE maps the kind of request to one or more access identities and one access category and lower layers performs access barring checks for that request based on the determined access identities and access category.

- 8) To verify the UE determines whether or not a particular access attempt is allowed based on uac-BarringInfo broadcast in SIB1 and if the RPLMN is the HPLMN, EHPLMN or visited PLMN of the home country.

5.4.11.4 Method of test

5.4.11.4.1 Initial conditions

The default 5G-NR UICC is used with the following exceptions:

EF_{UAC_AIC} and EF_{ACC}

Access Identity is configured in EF_{UAC_AIC} and no Access Classes are configured in EF_{ACC} as given in tables 5.4.11-1.

EF_{IMSI} (IMSI)

Logically: 246081357935793

| Coding: | B1 | B2 | B3 | B4 | B5 | B6 | B7 | B8 | B9 |
|---------|----|----|----|----|----|----|----|----|----|
| Hex | 08 | 29 | 64 | 80 | 31 | 75 | 39 | 75 | 39 |

EF_{UST} (USIM Service Table)

Logically:

User controlled PLMN selector available
 Fixed dialling numbers available
 The GSM Access available
 The Group Identifier level 1 and level 2 not available
 Service n 33 (Packed Switched Domain) shall be set to '1'
 Enabled Services Table available
 EPS Mobility Management Information available
 Allowed CSG Lists and corresponding indications available
 5GS Mobility Management Information available
 5G Security Parameters available
 Subscription identifier privacy support not available
 SUCI calculation by USIM not available
 UAC Access Identities support available
 Support for URSP by USIM not available

| Byte: | B1 | B2 | B3 | B4 | B5 | B6 | B7 | B8 |
|---------|-----------|-----------|-----------|-----------|-----------|-----------|-----------|-----------|
| Binary: | xxxx xx1x | xxxx xxxx | xxxx 1x00 | xxxx x1xx | xxxx xx11 | xxxx xxxx | xxxx xxxx | xxxx xxxx |
| | B9 | B10 | B11 | | B16 | B17 | | |
| | xxxx xxxx | xxxx xxxx | xx11 xxxx | | xx10 011x | xxxx 0xxx | | |

ME shall be configured with following URSP rules.

Rule Precedence =1

Traffic Descriptor:

DNN=TestGp.rs1

Route Selection Descriptor:

Precedence=1

Network Slice Selection, S-NSSAI: 01 01 01 01 (ST: MBB, SD: 010101)

SSC Mode Selection: SSC Mode 2

Access Type preference: 3GPP access

Rule Precedence = 2

Traffic Descriptor:

DNN=TestGp.rs2

Route Selection Descriptor:

Precedence =1

Network Slice Selection, S-NSSAI: 01 01 01 02 (ST: MBB, SD: 010102)

SSC Mode Selection: SSC Mode 3

DNN Selection: internet

NETWORK (NG-SS)

Cell A:

Transmits on the BCCH, with the following network parameters:

- MCC, MNC: 246/081
- TAC: "000001".
- CellIdentity: "000000001"

For Table 5.4.11-1:

uac-BarringInfo in SIB1 should be set as in the table:

- Refer to Annex A for the Methods UAC_BarringInfo_xxxxxx() in the tables A1-A3.

Cell B:

NOTE: This cell is not required for the sequences in Table 5.4.11-1.

Transmits on the BCCH, with the following network parameters:

TAI (MCC/MNC/TAC):MCC, MNC: see table 5.4.11-x, TAC="000002".

- CellIdentity: "000000002"

For Table 5.4.11-1:

uac-BarringInfo in SIB1 should be set as in the table:

- Refer to Annex A for the Methods UAC_BarringInfo_xxxxxx() in the tables A1-A3.

REGISTRATION ACCEPT IEIs.

- Operator-Defined Access Category Definitions IEI is configured as defined in Table 5.4.11-1.
- Refer to Annex A tables A4-A5 for Methods ODAC_Definitions1() and ODAC_Definitions2()
- Allowed S-NSSAI IEI is configured to include S-NSSAIs '01 01 01 01', '01 01 01 02' and '01 01 01 03'.

5.4.11.4.2 Procedure

For the Table 5.4.11-1

- a) NG-SS activates Cell A with uac-BarringInfo in SIB1 as in the table, the ME is switched on with the UICC 1 and sends the 1st *REGISTRATION REQUEST* to Cell A.
- b) Cell A responds with a *REGISTRATION ACCEPT* message with the Operator-Defined Access Category IEI as defined in the Table .

If the Cell 2 in the table is Cell A,

- c) Remove the UICC
- d) Reinsert the same UICC.
- e) ME sends the 2nd *REGISTRATION REQUEST* to Cell A and NG-SS sends the 2nd *REGISTRATION ACCEPT*

If the Cell 2 in the table is Cell B,

- c) Remove the UICC and deactivate the Cell A
- d) Re-insert the same UICC and activate Cell B.

e) ME sends the 2nd REGISTRATION REQUEST to Cell B and NG-SS sends the 2nd REGISTRATION ACCEPT.

f) Attempt 1st MO Data call to DNN TestGp_rs1/S-NSSAI '010101' using the MMI or EMMI.

g) Attempt 2nd MO Data call to DNN TestGp_rs2/S-NSSAI '010102' using the MMI or EMMI

5.4.11.4.3 Acceptance criteria

For the Table 5.4.11-1

- The UE shall make a successful or not successful 1st MO data call in accordance with the result indicated in the table.
- The UE shall make a successful or not successful 2nd MO data call in accordance with the result indicated in the table.

Table 5.4.11-1

| TC Seq# | Access Category for Call 1&2 | USIM | | Cell 2 | | SIB 1: uac-BarringInfo (for all the Cells) | Operator-defined access category definitions IEI in | Result | |
|---------|------------------------------|-----------------------|----------------------------------|------------|-------------------------|--|--|----------------------------|----------------------------|
| | | EF _{UAC_AIC} | EF _{ACC} (Byte 1 b8-b4) | Cell Id of | PLMN-Identity (MCC/MNC) | | 1st :REGISTRATION ACCEPT 2nd :REGISTRATION ACCEPT | MO Data call 1 successful? | MO Data call 2 successful? |
| 1.1 | 7,33 | 0x00 00 00 00 | 00000 | Cell A | 246 / 081 | Not Present | ODAC_definitions1(0) ODAC_definitions2(1,16) | Yes | Yes |
| 1.2 | 7,33 | 0x00 00 00 00 | 00000 | Cell A | 246 / 081 | UAC_BarringInfo_Common(33,0x0000000'B) | ODAC_definitions1(0) ODAC_definitions2(1,16) | Yes | Yes |
| 1.3 | 34,7 | 0x01 00 00 00 | 00000 | Cell A | 246 / 081 | UAC_BarringInfo_Common2 (34,0x1000000'B, 50,0x1000000'B) | ODAC_definitions2(18,1) ODAC_definitions1(2) | No | Yes |
| 1.4 | 7,63 | 0x01 00 00 00 | 00000 | Cell B | 244 / 081 | UAC_BarringInfo_Common2 (63,0x0000000'B, 7,0x0100000'B) | ODAC_definitions1(3) ODAC_definitions2(31,18) | No | Yes |
| 1.5 | 63,7 | 0x02 00 00 00 | 00000 | Cell A | 246 / 081 | UAC_BarringInfo_Common(63,0x0100000'B) | ODAC_definitions1(31) ODAC - Not present | No | Yes |
| 1.6 | 7,7 | 0x00 00 00 00 | 10000 | Cell B | 246 / 082 | UAC_BarringInfo_Common(48,0x0010000'B) | ODAC_definitions1(16) ODAC - Not present | Yes | Yes |
| 1.7 | 7,7 | 0x00 00 00 00 | 00100 | Cell B | 246 / 082 | UAC_BarringInfo_Common2 (32,0x0000100'B, 34,0x0000100'B) | ODAC_definitions2(0,2) ODAC - Empty | Yes | Yes |

5.4.12 Unified Access Control – Operator-Defined Access Categories, SUPI change

5.4.12.1 Definition and applicability

The purpose of Unified Access Control procedure is to perform access barring check for a 5GS access attempt associated with a given Access Category and one or more Access Identities upon request from upper layers or the RRC layer.

The 5G network shall be able to broadcast barring control information a list of barring parameters associated with an Access Identity and an Access Category in SIB1. Access category numbers in the 32-63 range are used for operator-defined Access Categories.

The EF_{UAC-AIC} in the USIM contains the configuration information pertaining to access identities allocated for high priority services that can be used by the subscriber.

The UE shall be able to determine whether or not a particular new access attempt is allowed based on barring parameters that the UE receives from the broadcast barring control information and the configuration in the USIM.

Operator-defined access category definitions can be signaled to the UE using NAS signaling. Each operator-defined access category definition consists of the parameters a precedence value, an operator-defined access category number, one or more access category criteria type and optionally, a standardized access category.

Operator-defined access category definitions are stored together with a PLMN identity of the PLMN that provided them, and is valid in that PLMN or equivalent PLMN. The operator-defined access category definitions can only be used if the SUPI from the USIM matches the SUPI stored in the non-volatile memory of the ME, else the UE shall delete the operator-defined access category definitions.

In order to determine the access category applicable for the access attempt, the NAS shall check the Access category mapping rules, and use the access category of the lowest rule number for which there is a match for barring check. In the case of operator-defined access categories, the UE shall select the access category from the operator-defined access category definition with the lowest precedence value.

5.4.12.2 Conformance requirement

1. The Terminal shall read the access control value as part of the USIM initialization procedure, and subsequently adopt this value.

Reference:

- TS 31.102 [4], subclause 5.1.1.2.

2. Access Identities are configured at the UE as listed in Table 6.22.2.2-1. Access Categories are defined by the combination of conditions related to UE and the type of access attempt as listed in Table 6.22.2.3-1.

Reference:

- 3GPP 22.261, subclause 6.22.2

3. Operator may provide one or more PLMN-specific Operator-defined access category definitions to the UE using NAS signaling (Operator-defined access category definitions information element), and the UE handles the Operator-defined access category definitions stored for the Registered PLMN, as specified in TS 24.501.

References:

- 3GPP 23.501, subclause 5.2.5
- 3GPP 24.501 subclause 9.11.3.38

4. Operator-defined access category definitions are stored together with a PLMN identity of the PLMN that provided them, and is valid in that PLMN or equivalent PLMN. The operator-defined access category definitions can only be used if the SUPI from the USIM matches the SUPI stored in the non-volatile memory of the ME, else the UE shall delete the operator-defined access category definitions.

Reference:

- 3GPP 24.501, Annex C

5. In order to determine the access category applicable for the access attempt, the NAS shall check the rules in table 4.5.2.2, and use the access category for which there is a match for barring check. If the access attempt matches more than one rule, the access category of the lowest rule number shall be selected. If the access attempt matches more than one operator-defined access category definition, the UE shall select the access category from the operator-defined access category definition with the lowest precedence value (see subclause 4.5.3).

Reference:

- 3GPP 24.501, subclause 4.5.2

6. If the UE receives Operator-defined access category definitions IE in the REGISTRATION ACCEPT message and the Operator-defined access category definitions IE contains one or more operator-defined access category definitions, the UE shall delete any operator-defined access category definitions stored for the RPLMN and shall store the received operator-defined access category definitions for the RPLMN. If the UE receives the Operator-defined access category definitions IE in the REGISTRATION ACCEPT message and the Operator-defined access category definitions IE contains no operator-defined access category definitions, the UE shall delete any operator-defined access category definitions stored for the RPLMN. If the REGISTRATION ACCEPT message does not contain the Operator-defined access category definitions IE, the UE shall not delete the operator-defined access category definitions stored for the RPLMN.

Reference:

- 3GPP 24.501, subclause 5.5.1.2.4

7. The UE shall be able to determine whether or not a particular new access attempt is allowed based on uac-BarringInfo broadcast in SIB1. Access Control check shall be performed as per the information received in uac-BarringInfoSetList.

Reference:

- 3GPP 38.331, subclauses 5.3.14

5.4.12.3 Test purpose

- 1) To verify that the Terminal reads the access control value from $EF_{UAC-AIC}$ and EF_{ACC} as part of the USIM-Terminal initialisation procedure, and subsequently adopts this value.
- 2) To verify if UE uses operator-defined access categories received within Operator-defined access category definitions information element in the REGISTRATION ACCEPT.
- 3) To verify the UE checks the access category applicable for the access attempt, as per the Access category mapping rules and chooses the matching lowest rule.
- 4) To verify the UE checks operator-defined access category parameters precedence value, operator-defined access category number and access category criteria type associated with the Operator-defined Access Category when determining the Access Category for the access attempt.
- 5) To verify the Operator-defined access category definitions are stored together with a PLMN identity of the PLMN that provided them, and is valid in that PLMN or equivalent PLMN.
- 6) To verify the Operator-defined access category definitions can only be used if the SUPI from the USIM matches the SUPI stored in the non-volatile memory of the ME, else the UE shall delete the operator-defined access category definitions.
- 7) To verify UE maps the kind of request to one or more access identities and one access category and lower layers performs access barring checks for that request based on the determined access identities and access category.
- 8) To verify the UE determines whether or not a particular access attempt is allowed based on uac-BarringInfo broadcast in SIB1 and if the RPLMN is the HPLMN, EHPLMN or visited PLMN of the home country.

5.4.12.4 Method of test

5.4.12.4.1 Initial conditions

Both UICC 1 and UICC 2 are configured as the default 5G-NR UICC with the following exceptions:

EF_{IMSI} (IMSI)

UICC 1:

Logically: 246081357935793

UICC 2:

Logically: 246081357935799

| Coding: | B1 | B2 | B3 | B4 | B5 | B6 | B7 | B8 | B9 |
|---------|----|----|----|----|----|----|----|----|----|
| Hex | 08 | 29 | 64 | 80 | 31 | 75 | 39 | 75 | 39 |

EF_{UAC_AIC} and EF_{ACC}

Access Identity is configured in EF_{UAC_AIC} and no Access Classes are configured in EF_{ACC} as given in tables 5.4.12-x.

EF_{UST} (USIM Service Table)

Logically:

User controlled PLMN selector available
 Fixed dialling numbers available
 The GSM Access available
 The Group Identifier level 1 and level 2 not available
 Service n 33 (Packed Switched Domain) shall be set to '1'
 Enabled Services Table available
 EPS Mobility Management Information available
 Allowed CSG Lists and corresponding indications available
 5GS Mobility Management Information available
 5G Security Parameters available
 Subscription identifier privacy support not available
 SUCI calculation by USIM not available
 UAC Access Identities support available
 Support for URSP by USIM not available

| Byte: | B1 | B2 | B3 | B4 | B5 | B6 | B7 | B8 |
|---------|-----------|-----------|-----------|-----------|-----------|-----------|-----------|-----------|
| Binary: | xxxx xx1x | xxxx xxxx | xxxx 1x00 | xxxx x1xx | xxxx xx11 | xxxx xxxx | xxxx xxxx | xxxx xxxx |
| | B9 | B10 | B11 | | B16 | B17 | | |
| | xxxx xxxx | xxxx xxxx | xx11 xxxx | | xx10 011x | xxxx 0xxx | | |

ME shall be configured with following URSP rules.

Rule Precedence =1

Traffic Descriptor:

DNN=TestGp.rs1

Route Selection Descriptor:

Precedence=1

Network Slice Selection, S-NSSAI : 01 01 01 01 (ST:MBB, SD: 010101)

SSC Mode Selection: SSC Mode 2

Access Type preference: 3GPP access

Rule Precedence = 2

Traffic Descriptor:

DNN=TestGp.rs2

Route Selection Descriptor:

Precedence =1

Network Slice Selection, S-NSSAI : 01 01 01 02 (ST: MBB, SD: 010102)

SSC Mode Selection: SSC Mode 3

DNN Selection: internet

NETWORK (NG-SS)

Cell A:

Transmits on the BCCH, with the following network parameters:

- MCC, MNC: 246/081
- TAC: "000001".
- CellIdentity: "000000001"

For Table 5.4.12-1:

uac-BarringInfo in SIB1 should be set as in the table:

- Refer to Annex A for the Methods UAC_BarringInfo_XXXXXX() in the tables A1-A3.

Cell B:

This cell is required for some sequences as in the Table 5.4.12-1.

Transmits on the BCCH, with the following network parameters:

TAI (MCC/MNC/TAC):MCC, MNC: see table 5.4.12-1, TAC="000002".

- CellIdentity: "000000002"

For Table 5.4.12-1:

uac-BarringInfo in SIB1 should be set as in the table:

- Refer to Annex A for the Methods UAC_BarringInfo_XXXXXX() in the tables A1-A3.

REGISTRATION ACCEPT IEIs.

- Operator-Defined Access Category Definitions IEI is configured as defined in Table 5.4.12-1
- Refer to Annex A tables A4-A5 for Methods ODAC_Definitions1() and ODAC_Definitions2()
- Allowed S-NSSAI IEI is configured to include S-NSSAIs '01 01 01 01', '01 01 01 02' and '01 01 01 03'.

5.4.12.4.2 Procedure

For the Table 5.4.12-1

- a) NG-SS activates Cell A with uac-BarringInfo in SIB1 as in the table, the ME is switched on with the UICC 1 and sends the 1st REGISTRATION REQUEST to Cell A.
- b) Cell A responds with a REGISTRATION ACCEPT message with the Operator-Defined Access Category IEI as defined in the Table.

If the Cell 2 in the table is Cell A,

- c) Remove the UICC 1 from the ME
- d) Insert the UICC 2.
- e) ME sends the 2nd REGISTRATION REQUEST to Cell A and NG-SS sends the 2nd REGISTRATION ACCEPT

If the Cell 2 in the table is Cell B,

- c) Remove the UICC 1 from the ME and deactivate the Cell A
- d) Insert the UICC 2 and activate Cell B.
- e) ME sends the 2nd REGISTRATION REQUEST to Cell B and NG-SS sends the 2nd REGISTRATION ACCEPT.
- f) Attempt 1st MO Data call to DNN TestGp_rs1/S-NSSAI '010101' using the MMI or EMMI.
- g) Attempt 2nd MO Data call to DNN TestGp_rs2/S-NSSAI '010102' using the MMI or EMMI

5.4.12.4.3 Acceptance criteria

For the Table 5.4.12-1

- The UE shall make a successful or not successful 1st MO data call in accordance with the result indicated in the table.
- The UE shall make a successful or not successful 2nd MO data call in accordance with the result indicated in the table.

Table 5.4.12-1

| TC Seq# | Access Category for Call 1 & 2 | USIM | | Cell 2 | | SIB 1: uac-BarringInfo (for all the Cells) | Operator-defined access category definitions IEI in | Result | |
|---------|--------------------------------|-----------------------|----------------------------------|------------|-------------------------|--|--|----------------------------|---------------------|
| | | EF _{UAC_AIC} | EF _{ACC} (Byte 1 b8-b4) | Cell Id of | PLMN-Identity (MCC/MNC) | | 1st :REGISTRATION ACCEPT 2nd :REGISTRATION ACCEPT | MO Data call 1 successful? | MO call successful? |
| 1.1 | 7,33 | 0x00 00 00 00 | 00000 | Cell A | 246 / 081 | Not Present | ODAC_definitions1(0) ODAC_definitions2(1,16) | Yes | Y |
| 1.2 | 7,33 | 0x00 00 00 00 | 00000 | Cell A | 246 / 081 | UAC_BarringInfo_Common(33,0x0000000'B) | ODAC_definitions1(0) ODAC_definitions2(1,16) | Yes | N |
| 1.3 | 34,7 | 0x01 00 00 00 | 00000 | Cell A | 246 / 081 | UAC_BarringInfo_Common2 (34,0x1000000'B, 50,0x1000000'B) | ODAC_definitions2(18,1) ODAC_definitions1(2) | No | Y |
| 1.4 | 7,63 | 0x01 00 00 00 | 00000 | Cell B | 244 / 081 | UAC_BarringInfo_Common2 (63,0x0000000'B, 7,0x0100000'B) | ODAC_definitions1(3) ODAC_definitions2(31,18) | No | N |
| 1.5 | 7,7 | 0x02 00 00 00 | 00000 | Cell A | 246 / 081 | UAC_BarringInfo_Common(63,0x0100000'B) | ODAC_definitions1(31) ODAC - Not present | Yes | Y |
| 1.6 | 7,7 | 0x00 00 00 00 | 10000 | Cell B | 246 / 082 | UAC_BarringInfo_Common(48,0x0010000'B) | ODAC_definitions1(16) ODAC - Not present | Yes | Y |
| 1.7 | 7,7 | 0x00 00 00 00 | 00100 | Cell B | 246 / 082 | UAC_BarringInfo_Common2 (32,0x0000100'B, 34,0x0000100'B) | ODAC_definitions2(0,2) ODAC - Empty | Yes | Y |
| 1.8 | 7,7 | 0x00 00 00 00 | 00100 | Cell B | 246 / 082 | UAC_BarringInfo_Common2 (50,0x0000100'B, 33,0x0000100'B) | ODAC_definitions2(18,1) ODAC - Not present | Yes | Y |

5.5 Handling of operator controlled features

5.5.1 Display of registered 5G PLMN name from USIM

5.5.1.1 Definition and applicability

If the operator's decision, as indicated by the USIM, is that the ME shall use EF_{OPL5G} in association with EF_{PNN} or EF_{PNNI} to display the Operator 5G PLMN name from USIM, then the ME shall be able to associate the prioritised list of Tracking Area Identity (TAI) identities for NG-RAN in EF_{OPL5G} with the the operator name contained in EF_{PNN}. This prioritized list takes precedence over any network name stored within the ME's internal list and any network name received when registered to the PLMN, as defined by TS 24.501 [42].

5.5.1.2 Conformance requirement

- 1) EF_{OPL5G} association with the EF_{PNN} shall be performed by the USIM if service n°129 is "available" in EF_{UST}.
- 2) The ME shall display the correct Operator network name per 4.4.11.9 in TS 31.102 [4].

Reference:

- TS 31.102 [4], subclauses 4.4.11.9.
- TS 24.008 [16], subclause 10.5.3.5a

5.5.1.3 Test purpose

- 1) To verify that ME displays the 5G Operator PLMN name correctly for the following cases.
 - a) Entire range of TAC for a specific PLMN is configured in EF_{OPL5G}.
 - b) Specific range of TAC for a specific PLMN is configured in EF_{OPL5G}.
 - c) Specific TAC for a specific PLMN is configured in EF_{OPL5G}.

5.5.1.4 Method of tests

5.5.1.4.1 Initial conditions

The default 5G-NR UICC is used (with the following additions) and the UICC is installed into the Terminal.

EF_{UST} (USIM Service Table)

Logically:

User controlled PLMN selector available
 Fixed dialling numbers available
 The GSM Access available
 The Group Identifier level 1 and level 2 not available
 (Packed Switched Domain) shall be set to '1'
 Enabled Services Table available
 Operator Controlled PLMN selector with Access Technology available
 PLMN Network Name is available
 EPS Mobility Management Information available
 Allowed CSG Lists and corresponding indications available
 5GS Mobility Management Information available
 5G Security Parameters available
 5GS Operator PLMN List available

| | | | | | | | | |
|---------|-----------|-----------|-----------|-----------|-----------|-----------|-----------|-----------|
| Byte: | B1 | B2 | B3 | B4 | B5 | B6 | B7 | B8 |
| Binary: | xxxx xx1x | xxxx xxxx | xxxx 1x00 | xxxx x1xx | xxxx xx11 | xxx1 xx1x | xxxx xxxx | xxxx xxxx |
| | B9 | B10 | B11 | | B16 | B17 | | |
| | xxxx xxxx | xxxx xxxx | xx11 xxxx | | Xxxx x11x | xxxx xxx1 | | |

5G-NR UICC is configured with:

EF_{OPLMNwACT}

Logically:

- 1st PLMN: 244 010 (MCC MNC)
- 1st ACT: NG-RAN
- 2nd PLMN: 244 020 (MCC MNC)
- 2nd ACT: NG-RAN
- 3rd PLMN: 244 030 (MCC MNC)
- 3rd ACT: NG-RAN
- 4th PLMN: 244 040 (MCC MNC)
- 4th ACT: NG-RAN
- 5th PLMN: 244 050 (MCC MNC)
- 5th ACT: NG-RAN
- 6th PLMN: 244 060 (MCC MNC)
- 6th ACT: NG-RAN
- 7th PLMN: 244 070 (MCC MNC)
- 7th ACT: NG-RAN
- 8th PLMN: 244 080 (MCC MNC)
- 8th ACT: NG-RAN

| | | | | | | | | | | |
|----------------|------------|------------|------------|------------|------------|------------|------------|------------|------------|------------|
| Coding: | B1 | B2 | B3 | B4 | B5 | B6 | B7 | B8 | B9 | B10 |
| Hex | 42 | 04 | 10 | 08 | 00 | 42 | 04 | 20 | 08 | 00 |
| | B11 | B12 | B13 | B14 | B15 | B16 | B17 | B18 | B19 | B20 |
| | 42 | 04 | 30 | 08 | 00 | 42 | 04 | 40 | 08 | 00 |
| | B21 | B22 | B23 | B24 | B25 | B26 | B27 | B28 | B29 | B30 |
| | 42 | 04 | 50 | 08 | 00 | 42 | 04 | 60 | 08 | 00 |
| | B31 | B32 | B33 | B34 | B35 | B36 | B37 | B38 | B39 | B40 |
| | 42 | 04 | 70 | 08 | 00 | 42 | 04 | 80 | 08 | 00 |

EF_{OPL5G}

Record 1:

Logically: MCC: 244, MNC: 010, TAC: Entire range, PNN Record Identifier: 01

| | | | | | | | | |
|----------------|-----------|------------|-----------|-----------|-----------|-----------|-----------|-----------|
| Coding: | B1 | B2 | B3 | B4 | B5 | B6 | B7 | B8 |
| Hex | 42 | 04 | 10 | 00 | 00 | 00 | FF | FF |
| | B9 | B10 | | | | | | |
| | FE | 01 | | | | | | |

Record 2:

Logically: MCC: 244, MNC: 020, TAC: 000003 - 000006, PNN Record Identifier: 02

| | | | | | | | | |
|----------------|-----------|------------|-----------|-----------|-----------|-----------|-----------|-----------|
| Coding: | B1 | B2 | B3 | B4 | B5 | B6 | B7 | B8 |
| Hex | 42 | 04 | 20 | 00 | 00 | 03 | 00 | 00 |
| | B9 | B10 | | | | | | |
| | 06 | 02 | | | | | | |

Record 3:

Logically: MCC: 244, MNC: 030, TAC: 000003, PNN Record Identifier: 02

| | | | | | | | | |
|----------------|-----------|------------|-----------|-----------|-----------|-----------|-----------|-----------|
| Coding: | B1 | B2 | B3 | B4 | B5 | B6 | B7 | B8 |
| Hex | 42 | 04 | 30 | 00 | 00 | 03 | 00 | 00 |
| | B9 | B10 | | | | | | |
| | 03 | 02 | | | | | | |

EF_{PNN}

Record 1:

Logically: Long name: PLMN 5G

| Coding: | B1 | B2 | B3 | B4 | B5 | B6 | B7 | B8 |
|----------------|------------|------------|------------|------------|------------|------------|------------|------------|
| Hex | 43 | 08 | 86 | 50 | 66 | D3 | 09 | AA |
| | B9 | B10 | B11 | B12 | B13 | B14 | B15 | B16 |
| | 1D | 1B | FF | FF | FF | FF | FF | FF |
| | B17 | B18 | B19 | B20 | | | | |
| | FF | FF | FF | FF | | | | |

Record 2:

Logically: Long name: ABCD

| Coding: | B1 | B2 | B3 | B4 | B5 | B6 | B7 | B8 |
|----------------|------------|------------|------------|------------|------------|------------|------------|------------|
| Hex | 43 | 05 | 86 | 41 | E1 | 90 | 08 | FF |
| | B9 | B10 | B11 | B12 | B13 | B14 | B15 | B16 |
| | FF | FF | FF | FF | FF | FF | FF | FF |
| | B17 | B18 | B19 | B20 | | | | |
| | FF | FF | FF | FF | | | | |

Record 3:

Logically: Long name: CCCDDD

| Coding: | B1 | B2 | B3 | B4 | B5 | B6 | B7 | B8 |
|----------------|------------|------------|------------|------------|------------|------------|------------|------------|
| Hex | 43 | 07 | 86 | C3 | E1 | 90 | 48 | 24 |
| | B9 | B10 | B11 | B12 | B13 | B14 | B15 | B16 |
| | 02 | FF | FF | FF | FF | FF | FF | FF |
| | B17 | B18 | B19 | B20 | | | | |
| | FF | FF | FF | FF | | | | |

5.5.1.4.2 Procedure

- a) NG-SS is powered up with TAI (MCC/MNC/TAC): 244/010/000001, and Access Control: unrestricted.
- b) The UE is switched on.
- c) The UE sends REGISTRATION REQUEST to the NG-SS, indicates the registration type IE as "initial registration" and 5GS mobile identity information element type "SUCI".
- d) The NG-SS sends REGISTRATION ACCEPT with a 5G-GUTI.
- e) The UE sends REGISTRATION COMPLETE to NG-SS.
- f) Wait for 30 seconds.
- g) UE is switched off, and then NG-SS is powered down.
- h) NG-SS is powered up with TAI (MCC/MNC/TAC): 244/020/000004, and Access Control: unrestricted.
- i) The UE is switched on.
- j) The UE sends REGISTRATION REQUEST to the NG-SS, indicates the registration type IE as "initial registration" and 5GS mobile identity information element type "5G-GUTI".
- k) The NG-SS sends REGISTRATION ACCEPT with a 5G-GUTI.
- l) The UE sends REGISTRATION COMPLETE to NG-SS.
- m) Wait for 30 seconds.
- n) UE is switched off, and then NG-SS is powered down.
- o) NG-SS is powered up with TAI (MCC/MNC/TAC): 244/030/000003, and Access Control: unrestricted.

- p) The UE is switched on.
- q) The UE sends REGISTRATION REQUEST to the NG-SS, indicates the registration type IE as "initial registration" and 5GS mobile identity information element type "5G-GUTI".
- r) The NG-SS sends REGISTRATION ACCEPT with a 5G-GUTI.
- s) The UE sends REGISTRATION COMPLETE to NG-SS.
- t) Wait for 30 seconds.
- u) UE is switched off, and then NG-SS is powered down.

5.5.1.4.3 Acceptance criteria

- 1) After step f, ME shall display "PLMN 5G" as Operator 5G PLMN name.
- 2) After step m, ME shall display "ABCD" as Operator 5G PLMN name.
- 3) After step t, ME shall display "ABCD" as Operator 5G PLMN name.

5.5.2 Display of registered 5G PLMN name from ME

5.5.2.1 Definition and applicability

If the operator's decision, as indicated by the USIM, is that the ME shall use EF_{OPL5G} in association with EF_{PNN} or EF_{PNNI} to display the Operator 5G PLMN name from ME or other sources, then the displayed network name will be either from the one stored within the ME's internal list or any network name received when registered to the PLMN, as defined by TS 24.501 [42].

5.5.2.2 Conformance requirement

- 1) EF_{OPL5G} ASSOCIATION with the EF_{PNN} shall be performed by the USIM if service n°129 is "available" in EF_{UST} .
- 2) The ME shall display the correct Operator network name per 4.4.11.9 in TS 31.102 [4].

Reference:

- TS 31.102 [4], subclauses 4.4.11.9.
- TS 24.008 [16], subclause 10.5.3.5a.

5.5.2.3 Test purpose

- 1) To verify that ME displays the 5G Operator PLMN name correctly for the following cases.
 - a) ME registers to a TAI outside the range referenced in EF_{OPL5G} .
 - b) ME registers to a TAI configured in EF_{OPL5G} and PNN record identified is set as 00.

5.5.2.4 Method of tests

5.5.2.4.1 Initial conditions

The default 5G-NR UICC is used (with the following additions) and the UICC is installed into the Terminal.

EF_{UST} (USIM Service Table)

Logically:

User controlled PLMN selector available
 Fixed dialling numbers available
 The GSM Access available
 The Group Identifier level 1 and level 2 not available

(Packed Switched Domain) shall be set to '1'
 Enabled Services Table available
 Operator Controlled PLMN selector with Access Technology available
 PLMN Network Name is available
 EPS Mobility Management Information available
 Allowed CSG Lists and corresponding indications available
 5GS Mobility Management Information available
 5G Security Parameters available
 5GS Operator PLMN List available

| | | | | | | | | |
|---------|-----------|-----------|-----------|-----------|-----------|-----------|-----------|-----------|
| Byte: | B1 | B2 | B3 | B4 | B5 | B6 | B7 | B8 |
| Binary: | xxxx xx1x | xxxx xxxx | xxxx 1x00 | xxxx x1xx | xxxx xx11 | xxx1 xx1x | xxxx xxxx | xxxx xxxx |
| | B9 | B10 | B11 | | B16 | B17 | | |
| | xxxx xxxx | xxxx xxxx | xx11 xxxx | | Xxxx x11x | xxxx xxx1 | | |

5G-NR UICC is configured with:

EF_{OPLMNwACT}

Logically:

- 1st PLMN: 244 010 (MCC MNC)
- 1st ACT: NG-RAN
- 2nd PLMN: 244 020 (MCC MNC)
- 2nd ACT: NG-RAN
- 3rd PLMN: 244 030 (MCC MNC)
- 3rd ACT: NG-RAN
- 4th PLMN: 244 040 (MCC MNC)
- 4th ACT: NG-RAN
- 5th PLMN: 244 050 (MCC MNC)
- 5th ACT: NG-RAN
- 6th PLMN: 244 060 (MCC MNC)
- 6th ACT: NG-RAN
- 7th PLMN: 244 070 (MCC MNC)
- 7th ACT: NG-RAN
- 8th PLMN: 244 080 (MCC MNC)
- 8th ACT: NG-RAN

| | | | | | | | | | | |
|----------------|------------|------------|------------|------------|------------|------------|------------|------------|------------|------------|
| Coding: | B1 | B2 | B3 | B4 | B5 | B6 | B7 | B8 | B9 | B10 |
| Hex | 42 | 04 | 10 | 08 | 00 | 42 | 04 | 20 | 08 | 00 |
| | B11 | B12 | B13 | B14 | B15 | B16 | B17 | B18 | B19 | B20 |
| | 42 | 04 | 30 | 08 | 00 | 42 | 04 | 40 | 08 | 00 |
| | B21 | B22 | B23 | B24 | B25 | B26 | B27 | B28 | B29 | B30 |
| | 42 | 04 | 50 | 08 | 00 | 42 | 04 | 60 | 08 | 00 |
| | B31 | B32 | B33 | B34 | B35 | B36 | B37 | B38 | B39 | B40 |
| | 42 | 04 | 70 | 08 | 00 | 42 | 04 | 80 | 08 | 00 |

EF_{OPL5G}

Record 1:

Logically: MCC: 244, MNC: 010, TAC: Entire range, PNN Record Identifier: 01

| | | | | | | | | |
|----------------|-----------|------------|-----------|-----------|-----------|-----------|-----------|-----------|
| Coding: | B1 | B2 | B3 | B4 | B5 | B6 | B7 | B8 |
| Hex | 42 | 04 | 10 | 00 | 00 | 00 | FF | FF |
| | B9 | B10 | | | | | | |
| | FE | 01 | | | | | | |

Record 2:

Logically: MCC: 244, MNC: 020, TAC: 000003 - 000006, PNN Record Identifier: 02

| Coding: | B1 | B2 | B3 | B4 | B5 | B6 | B7 | B8 |
|---------|----|-----|----|----|----|----|----|----|
| Hex | 42 | 04 | 20 | 00 | 00 | 03 | 00 | 00 |
| | B9 | B10 | | | | | | |
| | 06 | 02 | | | | | | |

Record 3:

Logically: MCC: 244, MNC: 030, TAC: 000005 - 000009, PNN Record Identifier: 00

| Coding: | B1 | B2 | B3 | B4 | B5 | B6 | B7 | B8 |
|---------|----|-----|----|----|----|----|----|----|
| Hex | 42 | 04 | 30 | 00 | 00 | 05 | 00 | 00 |
| | B9 | B10 | | | | | | |
| | 09 | 00 | | | | | | |

EF_{PNN}

Record 1:

Logically: Long name: PLMN 5G

| Coding: | B1 | B2 | B3 | B4 | B5 | B6 | B7 | B8 |
|---------|-----|-----|-----|-----|-----|-----|-----|-----|
| Hex | 43 | 08 | 86 | 50 | 66 | D3 | 09 | AA |
| | B9 | B10 | B11 | B12 | B13 | B14 | B15 | B16 |
| | 1D | 1B | FF | FF | FF | FF | FF | FF |
| | B17 | B18 | B19 | B20 | | | | |
| | FF | FF | FF | FF | | | | |

Record 2:

Logically: Long name: ABCD

| Coding: | B1 | B2 | B3 | B4 | B5 | B6 | B7 | B8 |
|---------|-----|-----|-----|-----|-----|-----|-----|-----|
| Hex | 43 | 05 | 86 | 41 | E1 | 90 | 08 | FF |
| | B9 | B10 | B11 | B12 | B13 | B14 | B15 | B16 |
| | FF | FF | FF | FF | FF | FF | FF | FF |
| | B17 | B18 | B19 | B20 | | | | |
| | FF | FF | FF | FF | | | | |

Record 3:

Logically: Long name: CCCDDD

| Coding: | B1 | B2 | B3 | B4 | B5 | B6 | B7 | B8 |
|---------|-----|-----|-----|-----|-----|-----|-----|-----|
| Hex | 43 | 07 | 86 | C3 | E1 | 90 | 48 | 24 |
| | B9 | B10 | B11 | B12 | B13 | B14 | B15 | B16 |
| | 02 | FF | FF | FF | FF | FF | FF | FF |
| | B17 | B18 | B19 | B20 | | | | |
| | FF | FF | FF | FF | | | | |

5.5.2.4.2 Procedure

- a) NG-SS is powered up with TAI (MCC/MNC/TAC): 244/020/000007, and Access Control: unrestricted.
- b) The UE is switched on.
- c) The UE sends REGISTRATION REQUEST to the NG-SS, indicates the registration type IE as "initial registration" and 5GS mobile identity information element type "SUCI".
- d) The NG-SS sends REGISTRATION ACCEPT with a 5G-GUTI.
- e) The UE sends REGISTRATION COMPLETE to NG-SS.
- f) Wait for 30 seconds.
- g) UE is switched off, and then NG-SS is powered down.
- h) NG-SS is powered up with TAI (MCC/MNC/TAC): 244/030/000006, and Access Control: unrestricted.

- i) The UE is switched on.
- j) The UE sends REGISTRATION REQUEST to the NG-SS, indicates the registration type IE as "initial registration" and 5GS mobile identity information element type "5G-GUTI".
- k) The NG-SS sends REGISTRATION ACCEPT with a 5G-GUTI.
- l) The UE sends REGISTRATION COMPLETE to NG-SS.
- m) Wait for 30 seconds.
- n) UE is switched off, and then NG-SS is powered down.

5.5.2.4.3 Acceptance criteria

- 1) After step f, ME shall not display "ABCD" instead displays "244-020", or anything else configured by ME as Operator 5G PLMN name.
- 2) After step m, ME shall not display "PLMN 5G", "ABCD" or "CCCCDD" instead displays "244-030", or anything else configured by ME as Operator 5G PLMN name.

6 Security related Tests

6.1 PIN handling

6.1.1 Entry of PIN

6.1.1.1 Definition and applicability

The PIN is a number used to authenticate the user to the UICC for security. Entry of the correct PIN allows PIN-protected data to be accessed over the UICC-Terminal interface.

6.1.1.2 Conformance requirement

Following insertion of the UICC and switching on the UE, the Terminal shall check the state of the PIN. If the PIN is enabled, the Terminal asks the user for PIN verification.

The VERIFY PIN function verifies the PIN presented by the Terminal to the UICC.

Reference:

- ETSI TS 102 221 [5], clauses 9 and 11.1.9;
- TS 31.102 [4], clause 6;
- TS 22.030 [12], clause 6.6.1.

6.1.1.3 Test purpose

- 1) To verify that the PIN verification procedure is performed by the Terminal correctly.
- 2) To verify that the basic public MMI string is supported.

6.1.1.4 Method of test

6.1.1.4.1 Initial conditions

The Terminal is connected to a UICC or UICC simulator with the PIN enabled, and powered off.

The default UICC is used.

6.1.1.4.2 Procedure

- a) The Terminal is powered on.
- b) When the UE is in the "PIN check" mode, the sequence "2468#" shall be entered.

6.1.1.5 Acceptance criteria

- 1) After step b) the Terminal shall send a VERIFY PIN command to the UICC, with parameter P2 = "01".
- 2) After step b) the UE shall give an indication "OK", following a successful execution of the command.

6.1.2 Change of PIN

6.1.2.1 Definition and applicability

The PIN may be changed by the user, by entering the old and new PIN. The length of the PIN is between 4 and 8 digits.

6.1.2.2 Conformance requirement

The Terminal shall support the change of PIN procedure as defined in ETSI TS 102 221 [5], clause 11.1.10.

Reference:

- ETSI TS 102 221 [5], clauses 9 and 11.1.10;
- TS 31.102 [4], clause 6;
- TS 22.030 [12], clause 6.6.2.

6.1.2.3 Test purpose

- 1) To verify that the PIN substitution procedure is performed correctly by the Terminal.
- 2) To verify that the basic public MMI string is supported.

6.1.2.4 Method of test

6.1.2.4.1 Initial conditions

The Terminal is connected to a UICC or UICC simulator with the PIN enabled.

The default UICC is used.

The Terminal is powered-on, with the correct PIN entered.

6.1.2.4.2 Procedure

- a) Enter "***04*2468*01234567*01234567#" or initiate an equivalent MMI dependent procedure to change the PIN from '2468' to '01234567'.
- b) The UE is switched off and on.
- c) When the UE is in the "PIN check" mode, the sequence "2468#" shall be entered.
- d) The UE is switched off and on.
- e) When the UE is in the "PIN-check", mode the sequence "01234567#" shall be entered.

6.1.2.5 Acceptance criteria

- 1) After step a), the Terminal shall send a CHANGE PIN command to the UICC, with the parameter P2 set to "01".
- 2) Following the successful execution of the command, the UE shall give an indication that the new PIN is accepted.
- 3) After step c), the UE shall give an indication that the entered PIN is not accepted.
- 4) After step e), the UE shall give an indication "OK".

6.1.3 Unblock PIN

6.1.3.1 Definition and applicability

After three consecutive wrong entries of the PIN, the PIN shall become blocked. The Unblock PIN command is used to unblock the PIN. This function may be performed whether or not the PIN is blocked.

6.1.3.2 Conformance requirement

The Terminal shall support the Unblock PIN command, as defined in ETSI TS 102 221 [5], clause 11.1.13.

Reference:

- ETSI TS 102 221 [5], clause 11.1.13;
- TS 31.102 [4], clause 6;
- TS 22.030 [12], clause 6.6.3.

6.1.3.3 Test purpose

- 1) To verify that the PIN unblocking procedure is performed correctly.
- 2) To verify that the basic public MMI string is supported.

6.1.3.4 Method of test

6.1.3.4.1 Initial conditions

The Terminal is connected to the UICC simulator.

The default UICC is used.

6.1.3.4.2 Procedure

Sequence A:

- a) The Terminal is powered on and the correct PIN is entered.
- b) Enter "***05*13243546*1234*1234#"
- c) The Terminal is powered off and on.
- d) Enter the new PIN: "1234#".
- e) The Terminal is powered off and on.
- f) Enter a wrong PIN three times.
- g) Enter "***05*13243546*2468*2468#".
- h) The Terminal is powered off and on.

- i) Enter the new PIN: "2468#".

Sequence B:

- a) The Terminal is powered on.
- b) Enter a wrong PIN three times.
- c) The user shall initiate a MMI dependent procedure to unblock the PIN with unblock code '13243546' and a new PIN '2468'.
- d) The Terminal is powered off and on.
- e) Enter the new PIN: "2468#".

6.1.3.5 Acceptance criteria

Sequence A:

- 1) After step b), the Terminal shall send an UNBLOCK PIN command to the UICC, with parameter P2 = "01".
- 2) After step d), the Terminal shall indicate that the PIN has been accepted.
- 3) After step f), the Terminal shall indicate that the PIN has been blocked.
- 4) After step g), the Terminal shall send an UNBLOCK PIN command to the UICC, with parameter P2 = "01".
- 5) After step i), the Terminal shall indicate that the PIN has been accepted.

Sequence B:

- 1) After step b), the Terminal shall indicate that the PIN has been blocked.
- 2) After step c), the Terminal shall send an UNBLOCK PIN command to the UICC, with parameter P2 = "01".
- 3) After step e), the Terminal shall indicate that the PIN has been accepted.

6.1.4 Entry of PIN2

6.1.4.1 Definition and applicability

The PIN2 is a number used to authenticate the user to the UICC for security. Entry of the correct PIN2 allows PIN2-protected data to be accessed over the UICC-Terminal interface.

6.1.4.2 Conformance requirement

Before allowing the access to PIN2 protected data, the Terminal shall ask the user for PIN2 verification. Only after presenting the PIN2, the user shall get access to these data.

The VERIFY PIN function verifies the PIN2 presented by the Terminal to the UICC.

Reference:

- ETSI TS 102 221 [5], clauses 9 and 11.1.9;
- TS 31.102 [4], clause 6;
- TS 22.030 [12], clause 6.6.1.

6.1.4.3 Test purpose

- 1) To verify that the PIN2 verification procedure is performed by the Terminal correctly.

- 2) To verify that the basic public MMI string is supported.

6.1.4.4 Method of test

6.1.4.4.1 Initial conditions

The Terminal is connected to a UICC or UICC simulator with the PIN enabled, and powered off.

The default UICC is used.

NOTE: To perform the UPDATE FDN data (as described in the procedure below), the default FDN UICC may be used.

6.1.4.4.2 Procedure

- a) The Terminal is powered on and the correct PIN is entered.
- b) The access to a PIN2 protected data field shall be performed (e.g. UPDATE FDN)
- c) When the UE is in the "PIN2 check" mode, the sequence "3579#" shall be entered.

6.1.4.5 Acceptance criteria

- 1) After step c) the Terminal shall send a VERIFY PIN command to the UICC, with parameter P2 = "81".
- 2) After step c) the UE shall give an indication "OK", following a successful execution of the command.

6.1.5 Change of PIN2

6.1.5.1 Definition and applicability

The PIN2 may be changed by the user, by entering the old and new PIN2. The length of the PIN2 is between 4 and 8 digits.

6.1.5.2 Conformance requirement

The Terminal shall support the change of PIN2 procedure as defined in ETSI TS 102 221 [5], clause 11.1.10.

Reference:

- ETSI TS 102 221 [5], clauses 9 and 11.1.10;
- TS 31.102 [4], clause 6;
- TS 22.030 [12], clause 6.6.2.

6.1.5.3 Test purpose

- 1) To verify that the PIN2 substitution procedure is performed correctly by the Terminal.
- 2) To verify that the basic public MMI string is supported.

6.1.5.4 Method of test

6.1.5.4.1 Initial conditions

The Terminal is connected to a UICC or UICC simulator with the PIN2 enabled.

The default UICC is used.

NOTE: To perform the UPDATE FDN data (as described in the procedure below), the default FDN UICC may be used.

The Terminal is powered-on, with the correct PIN entered.

6.1.5.4.2 Procedure

- a) Enter "***042*3579*12345678*12345678#" or initiate an equivalent MMI dependent procedure to change PIN2 from '3579' to '12345678'.
- b) The UE is switched off and on and the correct PIN is entered.
- c) The access to a PIN2 protected data field shall be performed (e.g. UPDATE FDN).
- d) When the UE is in the "PIN2 check" mode, the sequence "3579#" shall be entered.
- e) The UE is switched off and on and the correct PIN is entered.
- f) The access to a PIN2 protected data field shall be performed (e.g. UPDATE FDN).
- g) When the UE is in the "PIN2 check", mode the sequence "12345678#" shall be entered.

6.1.5.5 Acceptance criteria

- 1) After step a), the Terminal shall send a CHANGE PIN2 command to the UICC, with the parameter P2 set to "81".
- 2) Following the successful execution of the command, the UE shall give an indication that the new PIN2 is accepted.
- 3) After step d), the UE shall give an indication that the entered PIN2 is not accepted.
- 4) After step g), the UE shall give an indication "OK".

6.1.6 Unblock PIN2

6.1.6.1 Definition and applicability

After three consecutive wrong entries of the PIN2, the PIN2 shall become blocked. The Unblock PIN2 command is used to unblock the PIN2. This function may be performed whether or not the PIN2 is blocked.

6.1.6.2 Conformance requirement

The Terminal shall support the Unblock PIN2 command, as defined in ETSI TS 102 221 [5], clause 11.1.13.

Reference:

- ETSI TS 102 221 [5], clauses 9 and 11.1.13;
- TS 31.102 [4], clause 6;
- TS 22.030 [12], clause 6.6.3.

6.1.6.3 Test purpose

- 1) To verify that the PIN2 unblocking procedure is performed correctly.
- 2) To verify that the basic public MMI string is supported.

6.1.6.4 Method of test

6.1.6.4.1 Initial conditions

The Terminal is connected to the UICC simulator.

The default UICC is used.

NOTE: To perform the UPDATE FDN data (as described in the procedure below), the default FDN UICC may be used.

6.1.6.4.2 Procedure

Sequence A:

- a) The Terminal is powered on and the correct PIN is entered.
- b) Enter "***052*08978675*1234*1234#"
- c) The Terminal is powered off and on and the correct PIN is entered.
- d) The access to a PIN2 protected data field shall be performed (e.g. UPDATE FDN).
- e) Enter the new PIN2: "1234#".
- f) The Terminal is powered off and on and the correct PIN is entered.
- g) The access to a PIN2 protected data field shall be performed (e.g. UPDATE FDN).
- h) Enter a wrong PIN2 three times.
- i) Enter "***052*08978675*3579*3579#"
- j) The Terminal is powered off and on and the correct PIN is entered.
- k) The access to a PIN2 protected data field shall be performed (e.g. UPDATE FDN).
- l) Enter the new PIN2: "3579#".

Sequence B:

- a) The Terminal is powered on.
- b) Enter a wrong PIN2 three times.
- c) The user shall initiate a MMI dependent procedure to unblock the PIN2 with unblock code '08978675' and a new PIN '3579'.
- d) The Terminal is powered off and on and the correct PIN is entered.
- e) The access to a PIN2 protected data field shall be performed (e.g. UPDATE FDN).
- f) Enter the new PIN2: "3579#".

6.1.6.5 Acceptance criterias

Sequence A:

- 1) After step b), the Terminal shall send an UNBLOCK PIN command to the UICC, with parameter P2 = "81".
- 2) After step e), the Terminal shall indicate that the PIN2 has been accepted.
- 3) After step h), the Terminal shall indicate that the PIN2 has been blocked.
- 4) After step i), the Terminal shall send an UNBLOCK PIN command to the UICC, with parameter P2 = "81".

- 5) After step l), the Terminal shall indicate that the PIN2 has been accepted.

Sequence B:

- 1) After step b), the Terminal shall indicate that the PIN2 has been blocked.
- 2) After step c), the Terminal shall send an UNBLOCK PIN command to the UICC, with parameter P2 = "81".
- 3) After step f), the Terminal shall indicate that the PIN2 has been accepted.

6.1.7 Replacement of PIN

6.1.7.1 Definition and applicability

The Universal PIN may be used to replace a PIN used to authenticate the user to the UICC for security. In this case entry of the correct Universal PIN allows PIN-protected data to be accessed over the UICC-Terminal interface. ETSI TS 102 221 [5] defines the range of "01" to "08" as key reference of the PIN on a multi-verification capable UICC.

6.1.7.2 Conformance requirement

The Terminal shall support the usage of the Universal PIN as replacement PIN and the replacement procedure as defined in ETSI TS 102 221 [5], clause 11.1.11, as well as the procedure to disable the replacement defined in ETSI TS 102 221 [5], clause 11.1.12.

Reference:

- ETSI TS 102 221 [5], clauses 9, 11.1.11 and 11.1.12;
- TS 31.102 [4], clause 6.

6.1.7.3 Test purpose

- 1) To verify that the PIN replacement is supported by the Terminal correctly.
- 2) To verify that the PIN replacement procedure is performed by the Terminal correctly.
- 3) To verify that the procedure to disable the PIN replacement is performed by the Terminal correctly.

6.1.7.4 Method of test

6.1.7.4.1 Initial conditions

The Terminal is connected to the UICC simulator with the PIN enabled, and powered off.

The default UICC is used.

6.1.7.4.2 Procedure

- a) The Terminal is powered on.
- b) When the Terminal is in the "PIN check" mode, the sequence "2468#" shall be entered.
- c) The user shall initiate an MMI dependent procedure to replace the PIN by the Universal PIN.
- d) The Terminal is powered off and on and when the Terminal is in "PIN check" mode the sequence "2468#" shall be entered.
- e) The correct Universal PIN is entered.
- f) The user shall initiate an MMI dependent procedure to disable the replacement of the PIN by the Universal PIN.

- g) The Terminal is powered off and on and when the Terminal is in "PIN check" mode the sequence "2839#" shall be entered.
- h) The correct PIN is entered.

6.1.7.5 Acceptance criteria

- 1) After step b) the Terminal shall send a VERIFY PIN command to the UICC, with parameter P2 = "01".
- 2) After step c), the Terminal shall send a DISABLE PIN command to the UICC, with parameter P1="91" and P2 = "01".
- 3) After step d) the Terminal shall send a VERIFY PIN command to the UICC, with parameter P2 = "11" and after unsuccessful execution of the command the Terminal shall indicate that the PIN has not been accepted.
- 4) After step e) the Terminal shall send a VERIFY PIN command to the UICC, with parameter P2 = "11" and after successful execution of the command the Terminal shall indicate that the PIN has been accepted.
- 5) After step f), the Terminal shall send an ENABLE PIN command to the UICC, with parameter P2 = "01".
- 6) After step g) the Terminal shall send a VERIFY PIN command to the UICC, with parameter P2 = "01" and after unsuccessful execution of the command the Terminal shall indicate that the PIN has not been accepted.
- 7) After step e) the Terminal shall send a VERIFY PIN command to the UICC, with parameter P2 = "01" and after successful execution of the command the Terminal shall indicate that the PIN has been accepted.

6.1.8 Change of Universal PIN

6.1.8.1 Definition and applicability

The Universal PIN may be changed by the user, by entering the old and new Universal PIN. The length of the Universal PIN is between 4 and 8 digits.

6.1.8.2 Conformance requirement

The Terminal shall support the change of PIN procedure as defined in ETSI TS 102 221 [5], clause 11.1.10.

Reference:

- ETSI TS 102 221 [5], clauses 9 and 11.1.10;
- TS 31.102 [4], clause 6.

6.1.8.3 Test purpose

To verify that the PIN substitution procedure is performed correctly by the Terminal.

6.1.8.4 Method of test

6.1.8.4.1 Initial conditions

The Terminal is connected to a UICC or UICC simulator with the PIN enabled.

The default UICC is used with the following exception:

- The Universal PIN is used as a replacement of the PIN.

The Terminal is powered-on, with the correct Universal PIN entered.

6.1.8.4.2 Procedure

- a) The user shall initiate an MMI dependent procedure to change the Universal PIN to "01234567".

- b) The UE is switched off and on.
- c) When the UE is in the "PIN check" mode, the sequence "2839#" shall be entered.
- d) The UE is switched off and on.
- e) When the UE is in the "PIN check", mode the sequence "01234567#" shall be entered.

6.1.8.5 Acceptance criteria

- 1) After step a), the Terminal shall send a CHANGE PIN command to the UICC, with the parameter P2 set to "11".
- 2) Following the successful execution of the command, the UE shall give an indication that the new (Universal) PIN is accepted.
- 3) After step c), the UE shall give an indication that the entered (Universal) PIN is not accepted.
- 4) After step e), the UE shall give an indication "OK".

6.1.9 Unblock Universal PIN

6.1.9.1 Definition and applicability

After three consecutive wrong entries of the PIN, the PIN shall become blocked. The Unblock PIN command is used to unblock the PIN. This function may be performed whether or not the PIN is blocked.

6.1.9.2 Conformance requirement

The Terminal shall support the Unblock PIN command, as defined in ETSI TS 102 221 [5], clause 11.1.13.

Reference:

- ETSI TS 102 221 [5], clause 11.1.13;
- TS 31.102 [4], clause 6.

6.1.9.3 Test purpose

To verify that the PIN unblocking procedure is performed correctly.

6.1.9.4 Method of test

6.1.9.4.1 Initial conditions

The Terminal is connected to the UICC simulator.

The default UICC is used.

6.1.9.4.2 Procedure

- a) The Terminal is powered on and the correct PIN is entered.
- b) The user shall initiate an MMI dependent procedure to unblock the Universal PIN and set the new Universal PIN value to "1234"
- c) The Terminal is powered off and on.
- d) Enter the new PIN: "1234#".
- e) The Terminal is powered off and on.
- f) Enter a wrong PIN three times.

- g) The user shall initiate an MMI dependent procedure to unblock the Universal PIN and set the new Universal PIN value to "2839".
- h) The Terminal is powered off and on.
- i) Enter the new PIN: "2839#".

6.1.9.5 Acceptance criteria

- 1) After step b), the Terminal shall send an UNBLOCK PIN command to the UICC, with parameter P2 = "11".
- 2) After step d), the Terminal shall indicate that the (Universal) PIN has been accepted.
- 3) After step f), the Terminal shall indicate that the (Universal) PIN has been blocked.
- 4) After step g), the Terminal shall send an UNBLOCK PIN command to the UICC, with parameter P2 = "11".
- 5) After step j), the Terminal shall indicate that the (Universal) PIN has been accepted.

6.1.10 Entry of PIN on multi-verification capable UICCs

6.1.10.1 Definition and applicability

The PIN is a number used to authenticate the user to the UICC for security. Entry of the correct PIN allows PIN-protected data to be accessed over the UICC-Terminal interface. ETSI TS 102 221 [5] defines the range of "01" to "08" as key reference of the PIN on a multi-verification capable UICC.

6.1.10.2 Conformance requirement

Following insertion of the UICC and switching on the UE, the Terminal shall check the state of the PIN. If the PIN is enabled, the Terminal asks the user for PIN verification.

The VERIFY PIN function verifies the PIN presented by the Terminal to the UICC.

Reference:

- ETSI TS 102 221 [5], clauses 9 and 11.1.9;
- TS 31.102 [4], clause 6;
- TS 22.030 [12], clause 6.6.1.

6.1.10.3 Test purpose

- 1) To verify that the PIN verification procedure is performed by the Terminal correctly.
- 2) To verify that the basic public MMI string is supported.
- 3) To verify that the Terminal supports key references in the range of "01" to "08" as PIN.

6.1.10.4 Method of test

6.1.10.4.1 Initial conditions

The Terminal is connected to the UICC simulator with the PIN enabled, and powered off.

The default UICC is used with the following exceptions:

The UICC shall be configured to use "07" as the key reference of the PIN and "87" as key reference of the PIN2 with the following values:

PIN

Key reference: 07

Logically: 8642

| | | | | | | | | |
|---------|----|----|----|----|----|----|----|----|
| Coding: | B1 | B2 | B3 | B4 | B5 | B6 | B7 | B8 |
| Hex | 38 | 36 | 34 | 32 | FF | FF | FF | FF |

Unblock PIN

Key reference 07

Logically: 64534231

| | | | | | | | | |
|---------|----|----|----|----|----|----|----|----|
| Coding: | B1 | B2 | B3 | B4 | B5 | B6 | B7 | B8 |
| Hex | 36 | 34 | 35 | 33 | 34 | 32 | 33 | 31 |

PIN2

Key reference 87

Logically: 9753

| | | | | | | | | |
|---------|----|----|----|----|----|----|----|----|
| Coding: | B1 | B2 | B3 | B4 | B5 | B6 | B7 | B8 |
| Hex | 39 | 37 | 35 | 33 | FF | FF | FF | FF |

Unblock PIN2

Key reference 87

Logically: 57687980

| | | | | | | | | |
|---------|----|----|----|----|----|----|----|----|
| Coding: | B1 | B2 | B3 | B4 | B5 | B6 | B7 | B8 |
| Hex | 35 | 37 | 36 | 38 | 37 | 39 | 38 | 30 |

6.1.10.4.2 Procedure

- a) The Terminal is powered on.
- b) When the UE is in the "PIN check" mode, the sequence "8642#" shall be entered.

6.1.10.5 Acceptance criteria

- 1) After step b) the Terminal shall send a VERIFY PIN command to the UICC, with parameter P2 = "07".
- 2) After step b) the UE shall give an indication "OK", following a successful execution of the command.

6.1.11 Change of PIN on multi-verification capable UICCs

6.1.11.1 Definition and applicability

The PIN may be changed by the user, by entering the old and new PIN. The length of the PIN is between 4 and 8 digits. ETSI TS 102 221 [5] defines the range of "01" to "08" as key reference of the PIN on a multi-verification capable UICC.

6.1.11.2 Conformance requirement

The Terminal shall support the change of PIN procedure as defined in TS 102 221 [5], clause 11.1.10.

Reference:

- ETSI TS 102 221 [5], clauses 9 and 11.1.10;
- TS 31.102 [4], clause 6;
- TS 22.030 [12], clause 6.6.2.

6.1.11.3 Test purpose

- 1) To verify that the PIN substitution procedure is performed correctly by the Terminal.
- 2) To verify that the basic public MMI string is supported.
- 3) To verify that the Terminal supports key references in the range of "01" to "08" as PIN.

6.1.11.4 Method of test

6.1.11.4.1 Initial conditions

The Terminal is connected to the UICC simulator with the PIN enabled.

The default UICC is used with the following exceptions:

The UICC shall be configured to use "07" as the reference of the PIN and "87" as reference of the PIN2 with the following values:

PIN

Key reference: 07

Logically: 8642

| | | | | | | | | |
|---------|----|----|----|----|----|----|----|----|
| Coding: | B1 | B2 | B3 | B4 | B5 | B6 | B7 | B8 |
| Hex | 38 | 36 | 34 | 32 | FF | FF | FF | FF |

Unblock PIN

Key reference 07

Logically: 64534231

| | | | | | | | | |
|---------|----|----|----|----|----|----|----|----|
| Coding: | B1 | B2 | B3 | B4 | B5 | B6 | B7 | B8 |
| Hex | 36 | 34 | 35 | 33 | 34 | 32 | 33 | 31 |

PIN2

Key reference 87

Logically: 9753

| | | | | | | | | |
|---------|----|----|----|----|----|----|----|----|
| Coding: | B1 | B2 | B3 | B4 | B5 | B6 | B7 | B8 |
| Hex | 39 | 37 | 35 | 33 | FF | FF | FF | FF |

Unblock PIN2

Key reference 87

Logically: 57687980

| | | | | | | | | |
|---------|----|----|----|----|----|----|----|----|
| Coding: | B1 | B2 | B3 | B4 | B5 | B6 | B7 | B8 |
| Hex | 35 | 37 | 36 | 38 | 37 | 39 | 38 | 30 |

The Terminal is powered-on, with the correct PIN entered.

6.1.11.4.2 Procedure

- a) Enter "***04*8642*01234567*01234567#" or initiate an equivalent MMI dependent procedure to change the PIN from '8642' to '01234567'..
- b) The UE is switched off and on.
- c) When the UE is in the "PIN check" mode, the sequence "8642#" shall be entered.
- d) The UE is switched off and on.
- e) When the UE is in the "PIN check", mode the sequence "01234567#" shall be entered.

6.1.11.5 Acceptance criteria

- 1) After step a), the Terminal shall send a CHANGE PIN command to the UICC, with the parameter P2 set to "07".
- 2) Following the successful execution of the command, the UE shall give an indication that the new PIN is accepted.
- 3) After step c), the UE shall give an indication that the entered PIN is not accepted.
- 3) After step e), the UE shall give an indication "OK".

6.1.12 Unblock PIN on multi-verification capable UICCs

6.1.12.1 Definition and applicability

After three consecutive wrong entries of the PIN, the PIN shall become blocked. The Unblock PIN command is used to unblock the PIN. This function may be performed whether or not the PIN is blocked. ETSI TS 102 221 [5] defines the range of "01" to "08" as key reference of the PIN on a multi-verification capable UICC.

6.1.12.2 Conformance requirement

The Terminal shall support the Unblock PIN command, as defined in ETSI TS 102 221 [5], clause 11.1.13.

Reference:

- ETSI TS 102 221 [5], clauses 9 and 11.1.13;
- TS 31.102 [4], clause 6;
- TS 22.030 [12], clause 6.6.3.

6.1.12.3 Test purpose

- 1) To verify that the PIN unblocking procedure is performed correctly.
- 2) To verify that the basic public MMI string is supported.
- 3) To verify that the Terminal supports key references in the range of "01" to "08" as PIN.

6.1.12.4 Method of test

6.1.12.4.1 Initial conditions

The Terminal is connected to the UICC simulator.

The default UICC is used with the following exceptions:

The UICC shall be configured to use "07" as the reference of the PIN and "87" as reference of the PIN2 with the following values:

PIN

Key reference: 07

Logically: 8642

| | | | | | | | | |
|---------|----|----|----|----|----|----|----|----|
| Coding: | B1 | B2 | B3 | B4 | B5 | B6 | B7 | B8 |
| Hex | 38 | 36 | 34 | 32 | FF | FF | FF | FF |

Unblock PIN

Key reference 07

Logically: 64534231

| | | | | | | | | |
|---------|----|----|----|----|----|----|----|----|
| Coding: | B1 | B2 | B3 | B4 | B5 | B6 | B7 | B8 |
| Hex | 36 | 34 | 35 | 33 | 34 | 32 | 33 | 31 |

PIN2

Key reference 87

Logically: 9753

| | | | | | | | | |
|---------|----|----|----|----|----|----|----|----|
| Coding: | B1 | B2 | B3 | B4 | B5 | B6 | B7 | B8 |
| Hex | 39 | 37 | 35 | 33 | FF | FF | FF | FF |

Unblock PIN2

Key reference 87

Logically: 57687980

| | | | | | | | | |
|---------|----|----|----|----|----|----|----|----|
| Coding: | B1 | B2 | B3 | B4 | B5 | B6 | B7 | B8 |
| Hex | 35 | 37 | 36 | 38 | 37 | 39 | 38 | 30 |

6.1.12.4.2 Procedure

Sequence A:

- a) The Terminal is powered on and the correct PIN is entered.
- b) Enter "***05*64534231*1234*1234#"
- c) The Terminal is powered off and on.
- d) Enter the new PIN: "1234#".
- e) The Terminal is powered off and on.
- f) Enter a wrong PIN three times.
- g) Enter "***05*64534231*8642*8642#".
- h) The Terminal is powered off and on.
- i) Enter the new PIN: "8642#".

Sequence B:

- a) The Terminal is powered on.
- b) Enter a wrong PIN three times.
- c) The user shall initiate a MMI dependent procedure to unblock the PIN with unblock code '64534231' and a new PIN '8642'.
- d) The Terminal is powered off and on.
- e) Enter the new PIN: "8642#".

6.1.12.5 Acceptance criteria

Sequence A:

- 1) After step b), the Terminal shall send an UNBLOCK PIN command to the UICC, with parameter P2 = "07".
- 2) After step d), the Terminal shall indicate that the PIN has been accepted.
- 3) After step f), the Terminal shall indicate that the PIN has been blocked.
- 4) After step g), the Terminal shall send an UNBLOCK PIN command to the UICC, with parameter P2 = "07".
- 5) After step j), the Terminal shall indicate that the PIN has been accepted.

Sequence B:

- 1) After step b), the Terminal shall indicate that the PIN has been blocked.
- 2) After step c), the Terminal shall send an UNBLOCK PIN command to the UICC, with parameter P2 = "07".
- 3) After step e), the Terminal shall indicate that the PIN has been accepted.

6.1.13 Entry of PIN2 on multi-verification capable UICCs

6.1.13.1 Definition and applicability

The PIN2 is a number used to authenticate the user to the UICC for security. Entry of the correct PIN2 allows PIN2-protected data to be accessed over the UICC-Terminal interface. ETSI TS 102 221 [5] defines the range of "81" to "88" as key reference of the PIN2 on a multi-verification capable UICC.

6.1.13.2 Conformance requirement

Before allowing the access to PIN2 protected data, the Terminal shall ask the user for PIN2 verification. Only after presenting the PIN2, the user shall get access to these data.

The VERIFY PIN function verifies the PIN2 presented by the Terminal to the UICC.

Reference:

- ETSI TS 102 221 [5], 9 and clause 11.1.9;
- TS 31.102 [4], clause 6;
- TS 22.030 [12], clause 6.6.1.

6.1.13.3 Test purpose

- 1) To verify that the PIN2 verification procedure is performed by the Terminal correctly.
- 2) To verify that the basic public MMI string is supported.
- 3) To verify that the Terminal supports key references in the range of "81" to "88" as PIN2.

6.1.13.4 Method of test

6.1.13.4.1 Initial conditions

The Terminal is connected to the UICC simulator with the PIN enabled, and powered off.

The default UICC is used with the following exceptions:

The UICC shall be configured to use "07" as the reference of the PIN and "87" as reference of the PIN2 with the following values:

PIN

Key reference: 07

Logically: 8642

| | | | | | | | | |
|---------|----|----|----|----|----|----|----|----|
| Coding: | B1 | B2 | B3 | B4 | B5 | B6 | B7 | B8 |
| Hex | 38 | 36 | 34 | 32 | FF | FF | FF | FF |

Unblock PIN

Key reference 07

Logically: 64534231

| | | | | | | | | |
|---------|----|----|----|----|----|----|----|----|
| Coding: | B1 | B2 | B3 | B4 | B5 | B6 | B7 | B8 |
| Hex | 36 | 34 | 35 | 33 | 34 | 32 | 33 | 31 |

PIN2

Key reference 87

Logically: 9753

| | | | | | | | | |
|---------|----|----|----|----|----|----|----|----|
| Coding: | B1 | B2 | B3 | B4 | B5 | B6 | B7 | B8 |
| Hex | 39 | 37 | 35 | 33 | FF | FF | FF | FF |

Unblock PIN2

Key reference 87

Logically: 57687980

| | | | | | | | | |
|---------|----|----|----|----|----|----|----|----|
| Coding: | B1 | B2 | B3 | B4 | B5 | B6 | B7 | B8 |
| Hex | 35 | 37 | 36 | 38 | 37 | 39 | 38 | 30 |

NOTE: To perform the UPDATE FDN data (as described in the procedure below), the default FDN UICC may be used. In this case the above mentioned exceptions shall apply.

6.1.13.4.2 Procedure

- The Terminal is powered on and the correct PIN is entered.
- The access to a PIN2 protected data field shall be performed (e.g. UPDATE FDN)
- When the UE is in the "PIN2 check" mode, the sequence "9753#" shall be entered.

6.1.13.5 Acceptance criteria

- After step b) the Terminal shall send a VERIFY PIN command to the UICC, with parameter P2 = "87".

2) After step b) the UE shall give an indication "OK", following a successful execution of the command.

6.1.14 Change of PIN2 on multi-verification capable UICCs

6.1.14.1 Definition and applicability

The PIN2 may be changed by the user, by entering the old and new PIN2. The length of the PIN2 is between 4 and 8 digits. ETSI TS 102 221 [5] defines the range of "81" to "88" as key reference of the PIN2 on a multi-verification capable UICC.

6.1.14.2 Conformance requirement

The Terminal shall support the change of PIN2 procedure as defined in ETSI TS 102 221 [5], clause 11.1.10.

Reference:

- ETSI TS 102 221 [5], clauses 9 and 11.1.10;
- TS 31.102 [4], clause 6;
- TS 22.030 [12], clause 6.6.2.

6.1.14.3 Test purpose

- 1) To verify that the PIN2 substitution procedure is performed correctly by the Terminal.
- 2) To verify that the basic public MMI string is supported.
- 3) To verify that the Terminal supports key references in the range of "81" to "88" as PIN2.

6.1.14.4 Method of test

6.1.14.4.1 Initial conditions

The Terminal is connected to the UICC simulator with the PIN2 enabled.

The default UICC is used with the following exceptions:

The UICC shall be configured to use "07" as the reference of the PIN and "87" as reference of the PIN2 with the following values:

PIN

Key reference: 07

Logically: 8642

| | | | | | | | | |
|---------|----|----|----|----|----|----|----|----|
| Coding: | B1 | B2 | B3 | B4 | B5 | B6 | B7 | B8 |
| Hex | 38 | 36 | 34 | 32 | FF | FF | FF | FF |

Unblock PIN

Key reference 07

Logically: 64534231

| | | | | | | | | |
|---------|----|----|----|----|----|----|----|----|
| Coding: | B1 | B2 | B3 | B4 | B5 | B6 | B7 | B8 |
| Hex | 36 | 34 | 35 | 33 | 34 | 32 | 33 | 31 |

PIN2

Key reference 87

Logically: 9753

| | | | | | | | | |
|---------|----|----|----|----|----|----|----|----|
| Coding: | B1 | B2 | B3 | B4 | B5 | B6 | B7 | B8 |
| Hex | 39 | 37 | 35 | 33 | FF | FF | FF | FF |

Unblock PIN2

Key reference 87

Logically: 57687980

| | | | | | | | | |
|---------|----|----|----|----|----|----|----|----|
| Coding: | B1 | B2 | B3 | B4 | B5 | B6 | B7 | B8 |
| Hex | 35 | 37 | 36 | 38 | 37 | 39 | 38 | 30 |

NOTE: To perform the UPDATE FDN data (as described in the procedure below), the default FDN UICC may be used. In this case the above mentioned exceptions shall apply.

The Terminal is powered-on, with the correct PIN entered.

6.1.14.4.2 Procedure

- Enter "***042*9753*12345678*12345678#" or initiate an equivalent MMI dependent procedure to change PIN2 from '9753' to '12345678'.
- The UE is switched off and on and the correct PIN is entered.
- The access to a PIN2 protected data field shall be performed (e.g. UPDATE FDN).
- When the UE is in the "PIN2 check" mode, the sequence "9753#" shall be entered.
- The UE is switched off and on and the correct PIN is entered.
- The access to a PIN2 protected data field shall be performed (e.g. UPDATE FDN).
- When the UE is in the "PIN2-check", mode the sequence "12345678#" shall be entered.

6.1.14.5 Acceptance criteria

- After step a), the Terminal shall send a CHANGE PIN2 command to the UICC, with the parameter P2 set to "87".
- Following the successful execution of the command, the UE shall give an indication that the new PIN2 is accepted.
- After step d), the UE shall give an indication that the entered PIN2 is not accepted.
- After step g), the UE shall give an indication "OK".

6.1.15 Unblock PIN2 on multi-verification capable UICCs

6.1.15.1 Definition and applicability

After three consecutive wrong entries of the PIN2, the PIN2 shall become blocked. The Unblock PIN2 command is used to unblock the PIN2. This function may be performed whether or not the PIN2 is blocked. ETSI TS 102 221 [5] defines the range of "81" to "88" as key reference of the PIN2 on a multi-verification capable UICC.

6.1.15.2 Conformance requirement

The Terminal shall support the Unblock PIN2 command, as defined in ETSI TS 102 221 [5], clause 11.1.13.

Reference:

- ETSI TS 102 221 [5], clauses 9 and 11.1.13;
- TS 31.102 [4], clause 6;
- TS 22.030 [12], clause 6.6.3.

6.1.15.3 Test purpose

- 1) To verify that the PIN2 unblocking procedure is performed correctly.
- 2) To verify that the basic public MMI string is supported.
- 3) To verify that the Terminal supports key references in the range of "81" to "88" as PIN2.

6.1.15.4 Method of test

6.1.15.4.1 Initial conditions

The Terminal is connected to the UICC simulator.

The default UICC is used with the following exceptions:

The UICC shall be configured to use "07" as the reference of the PIN and "87" as reference of the PIN2 with the following values:

PIN

Key reference: 07

Logically: 8642

| | | | | | | | | |
|---------|----|----|----|----|----|----|----|----|
| Coding: | B1 | B2 | B3 | B4 | B5 | B6 | B7 | B8 |
| Hex | 38 | 36 | 34 | 32 | FF | FF | FF | FF |

Unblock PIN

Key reference 07

Logically: 64534231

| | | | | | | | | |
|---------|----|----|----|----|----|----|----|----|
| Coding: | B1 | B2 | B3 | B4 | B5 | B6 | B7 | B8 |
| Hex | 36 | 34 | 35 | 33 | 34 | 32 | 33 | 31 |

PIN2

Key reference 87

Logically: 9753

| | | | | | | | | |
|---------|----|----|----|----|----|----|----|----|
| Coding: | B1 | B2 | B3 | B4 | B5 | B6 | B7 | B8 |
| Hex | 39 | 37 | 35 | 33 | FF | FF | FF | FF |

Unblock PIN2

Key reference 87

Logically: 57687980

| | | | | | | | | |
|---------|----|----|----|----|----|----|----|----|
| Coding: | B1 | B2 | B3 | B4 | B5 | B6 | B7 | B8 |
| Hex | 35 | 37 | 36 | 38 | 37 | 39 | 38 | 30 |

NOTE: To perform the UPDATE FDN data (as described in the procedure below), the default FDN UICC may be used. In this case the above mentioned exceptions shall apply.

6.1.15.4.2 Procedure

Sequence A:

- a) The Terminal is powered on and the correct PIN is entered.
- b) Enter "***052*57687980*1234*1234#"
- c) The Terminal is powered off and on and the correct PIN is entered.
- d) The access to a PIN2 protected data field shall be performed (e.g. UPDATE FDN).
- e) Enter the new PIN2: "1234#".
- f) The Terminal is powered off and on and the correct PIN is entered.
- g) The access to a PIN2 protected data field shall be performed (e.g. UPDATE FDN).
- h) Enter a wrong PIN2 three times.
- i) Enter "***052*57687980*9753*9753#".
- j) The Terminal is powered off and on and the correct PIN is entered.
- k) The access to a PIN2 protected data field shall be performed (e.g. UPDATE FDN).
- l) Enter the new PIN2: "9753#".

Sequence B:

- a) The Terminal is powered on .
- b) Enter a wrong PIN2 three times.
- c) The user shall initiate a MMI dependent procedure to unblock the PIN2 with unblock code '57687980' and a new PIN2 '9753'.
- d) The Terminal is powered off and on and the correct PIN is entered.
- e) The access to a PIN2 protected data field shall be performed (e.g. UPDATE FDN).
- f) Enter the new PIN2: "9753#".

6.1.15.5 Acceptance criterias

Sequence A:

- 1) After step b), the Terminal shall send an UNBLOCK PIN command to the UICC, with parameter P2 = "87".
- 2) After step e), the Terminal shall indicate that the PIN2 has been accepted.
- 3) After step h), the Terminal shall indicate that the PIN2 has been blocked.
- 4) After step i), the Terminal shall send an UNBLOCK PIN command to the UICC, with parameter P2 = "87".
- 5) After step l), the Terminal shall indicate that the PIN2 has been accepted.

Sequence B:

- 1) After step b), the Terminal shall indicate that the PIN2 has been blocked.

- 2) After step c), the Terminal shall send an UNBLOCK PIN command to the UICC, with parameter P2 = "87".
- 3) After step f), the Terminal shall indicate that the PIN2 has been accepted.

6.1.16 Replacement of PIN with key reference "07"

6.1.16.1 Definition and applicability

The Universal PIN may be used to replace a PIN used to authenticate the user to the UICC for security. In this case entry of the correct Universal PIN allows PIN-protected data to be accessed over the UICC-Terminal interface.

6.1.16.2 Conformance requirement

The Terminal shall support the usage of the Universal PIN as replacement PIN and the replacement procedure as defined in ETSI TS 102 221 [5], clause 11.1.11, as well as the procedure to disable the replacement defined in ETSI TS 102 221 [5], clause 11.1.12.

Reference:

- ETSI TS 102 221 [5], clauses 9, 11.1.11 and 11.1.12;
- TS 31.102 [4], clause 6.

6.1.16.3 Test purpose

- 1) To verify that the PIN replacement is supported by the Terminal correctly.
- 2) To verify that the PIN replacement procedure is performed by the Terminal correctly.
- 3) To verify that the procedure to disable the PIN replacement is performed by the Terminal correctly.
- 4) To verify that the Terminal supports key references in the range of "01" to "08" as PIN.

6.1.16.4 Method of test

6.1.16.4.1 Initial conditions

The Terminal is connected to the UICC simulator with the PIN enabled, and powered off.

The default UICC is used with the following exceptions:

The UICC shall be configured to use "07" as the reference of the PIN and "87" as reference of the PIN2 with the following values:

PIN

Key reference: 07

Logically: 8642

| | | | | | | | | |
|---------|----|----|----|----|----|----|----|----|
| Coding: | B1 | B2 | B3 | B4 | B5 | B6 | B7 | B8 |
| Hex | 38 | 36 | 34 | 32 | FF | FF | FF | FF |

Unblock PIN

Key reference 07

Logically: 64534231

| | | | | | | | | |
|---------|----|----|----|----|----|----|----|----|
| Coding: | B1 | B2 | B3 | B4 | B5 | B6 | B7 | B8 |
| Hex | 36 | 34 | 35 | 33 | 34 | 32 | 33 | 31 |

PIN2

Key reference 87

Logically: 9753

| | | | | | | | | |
|---------|----|----|----|----|----|----|----|----|
| Coding: | B1 | B2 | B3 | B4 | B5 | B6 | B7 | B8 |
| Hex | 39 | 37 | 35 | 33 | FF | FF | FF | FF |

Unblock PIN2

Key reference 87

Logically: 57687980

| | | | | | | | | |
|---------|----|----|----|----|----|----|----|----|
| Coding: | B1 | B2 | B3 | B4 | B5 | B6 | B7 | B8 |
| Hex | 35 | 37 | 36 | 38 | 37 | 39 | 38 | 30 |

6.1.16.4.2 Procedure

- a) The Terminal is powered on.
- b) When the Terminal is in the "PIN check" mode, the sequence "8642#" shall be entered.
- c) The user shall initiate an MMI dependent procedure to replace the PIN by the Universal PIN.
- d) The Terminal is powered off and on and when the Terminal is in "PIN check" mode the sequence "8642#" shall be entered.
- e) The correct Universal PIN is entered.
- f) The user shall initiate an MMI dependent procedure to disable the replacement of the PIN by the Universal PIN.
- g) The Terminal is powered off and on and when the Terminal is in "PIN check" mode the sequence "2839#" shall be entered.
- h) The correct PIN is entered.

6.1.16.5 Acceptance criteria

- 1) After step b) the Terminal shall send a VERIFY PIN command to the UICC, with parameter P2 = "07".
- 2) After step c), the Terminal shall send a DISABLE PIN command to the UICC, with parameter P1="91" and P2 = "07".
- 3) After step d) the Terminal shall send a VERIFY PIN command to the UICC, with parameter P2 = "11" and after unsuccessful execution of the command the Terminal shall indicate that the PIN has not been accepted.
- 4) After step e) the Terminal shall send a VERIFY PIN command to the UICC, with parameter P2 = "11" and after successful execution of the command the Terminal shall indicate that the PIN has been accepted.
- 5) After step f), the Terminal shall send an ENABLE PIN command to the UICC, with parameter P2 = "07".
- 6) After step g) the Terminal shall send a VERIFY PIN command to the UICC, with parameter P2 = "07" and after unsuccessful execution of the command the Terminal shall indicate that the PIN has not been accepted.
- 7) After step h) the Terminal shall send a VERIFY PIN command to the UICC, with parameter P2 = "07" and after successful execution of the command the Terminal shall indicate that the PIN has been accepted.

6.2 Fixed Dialling Numbers (FDN) handling

6.2.1 Terminal and USIM with FDN enabled, EF_{ADN} readable and updateable

6.2.1.1 Definition and applicability

Fixed Dialling Numbers (FDN) is a service defined for the USIM. An enabled FDN service results in call restrictions for the UE. The call restrictions are controlled by the Terminal. To ascertain the type of USIM and state of FDN the UE runs the FDN capability request procedure during UICC-Terminal initialisation. During the initialisation the Terminal shall request the Emergency call codes of the USIM EF_{ECC}. At the time an emergency call is setup using the emergency call code read from the EF_{ECC}, the UE shall use the category of the emergency service indicated.

6.2.1.2 Conformance requirement

- 1) Recognising the state of the USIM (FDN enabled) the UE shall perform the UICC initialisation procedure as specified.
- 2) The UE allows call set-up to a directory number as stored in EF_{FDN}.
- 3) The UE allows call set-up to a directory number as stored in EF_{FDN} and extended by digits in the end.
- 4) The UE does not allow call set-up to a directory number stored in EF_{FDN} but with missing digits at the end.
- 5) The UE does not allow call set-up to a directory number having no reference in EF_{FDN}.
- 6) The UE does not allow call set-up of an emergency call using the emergency numbers stored in the Terminal except "112", "911", the emergency numbers stored on the SIM/USIM and emergency numbers downloaded from the serving network (if any).
- 7) The UE allows call set-up of an emergency call using the emergency number stored in the USIM.

Reference:

- TS 22.101 [11], clauses 8 and A.24;
- TS 31.102 [4], clauses 4.4.2, 4.2.24, 5.1.1 and 5.3.2;
- TS 24.008 [16], clause 10.5.4.33.

6.2.1.3 Test purpose

- 1) To verify that the Terminal allows call set-up to a FDN number.
- 2) To verify that the Terminal allows call set-up to a FDN number extended by some digits in the end.
- 3) To verify that the Terminal rejects call set-up to number having no reference in EF_{FDN}.
- 4) To verify that the Terminal rejects call set-up to a FDN number not completely corresponding to an entry in EF_{FDN}.
- 5) To verify that the Terminal does not allow emergency call set-up using the emergency number stored in the Terminal except "112", "911", the emergency numbers stored on the SIM/USIM and emergency numbers downloaded from the serving network (if any).
- 6) To verify that the Terminal allows emergency call set-up using the emergency number stored in the UISM.

6.2.1.4 Method of test

6.2.1.4.1 Initial conditions

The USS (in case of a Terminal accessing UTRAN)/ SS (in case of a Terminal accessing GERAN) transmits on the BCCH, with the following network parameters

- Attach/detach: disabled.
- LAI (MCC/MNC/LAC): 246/081/0001.
- Access control: unrestricted.

The default FDN UICC with FDN service enabled and EF_{ADN} readable and updateable is installed into the Terminal.

The following expectation applies:

EF_{ECC} (Emergency Call Codes)

| | | |
|------------|---------------------------------------|---------|
| Logically: | Emergency call code: | "122"; |
| | Emergency call code alpha identifier: | "TEST"; |
| | Emergency call Service Category: | RFU. |

| | | | | | | | | |
|---------|----|----|----|----|----|----|----|----|
| Coding: | B1 | B2 | B3 | B4 | B5 | B6 | B7 | B8 |
| Hex | 21 | F2 | FF | 54 | 45 | 53 | 54 | 00 |

6.2.1.4.2 Procedure

- a) The UE is powered on and PIN is entered.
- b) Using the MMI a call set-up to the fixed dialling number 1 (record 1) is attempted.
- c) Using the MMI a call set-up to the fixed dialling number 2 (record 2) extended by "123" in the end is attempted.
- d) Using the MMI a call set-up to a number which is equal to the fixed dialling number 3 (record 3) without the last digit is attempted, e.g. by recalling the fixed dialling number 3 and deleting the last digit (only in display).
- e) Using the MMI a call set-up to the number "1234567" is attempted.
- f) Using the MMI an emergency call set-up is attempted using an emergency call code stored in the Terminal, but not "112", "911" nor one of the emergency numbers stored on the SIM/USIM emergency numbers downloaded from the serving network (if any).
- g) Using the MMI an emergency call set-up is attempted using either "112", "911" or an emergency number downloaded from the serving network (if any).
- h) Using the MMI an emergency call set-up is attempted using the emergency call code stored in the USIM (i.e. "122").

NOTE: For step f) one of the emergency call codes according to TS 22.101 [11], clause 10.1, except "112" and "911", shall be used (i.e. "000", "08", "110", "118", "119" or "999").

6.2.1.5 Acceptance criteria

- 1) After step a) the UE is registered and in idle state.
- 2) After steps b) and c) the UE shall allow call set-up and send the requested number across the air interface.
- 3) After steps d), e) and f) the UE shall prevent call set-up.
- 4) After steps g) and h) the UE shall allow emergency call by indicating the call setup as "Emergency Call".

6.2.2 Terminal and USIM with FDN disabled

6.2.2.1 Definition and applicability

Fixed Dialling Numbers (FDN) is a service defined for the USIM. An enabled FDN service results in call restrictions for the UE. Only directory numbers which are stored in the EF_{FDN} may be dialled by the UE. The call restrictions are controlled by the Terminal. To ascertain the type of USIM and state of FDN the UE runs the FDN capability request procedure during UICC-Terminal initialisation. Deactivation of the service by the subscriber is possible under the control of PIN2 and switches the USIM into a "normal", non restrictive USIM.

6.2.2.2 Conformance requirement

- 1) Recognising the state of the USIM (FDN disabled) the UE correctly performs the UICC initialisation procedure.
- 2) The UE allows call set-up to a directory number as stored in EF_{FDN}.
- 3) The UE allows call set-up to a directory number as stored in EF_{ADN}.
- 4) The UE allows call set-up to a directory number given in manually.

Reference:

- R99: TS 22.101 [11], clauses 8 and A.24
- Rel-4: TS 22.101 [11], clauses 9 and A.25
- Rel-5, Rel-6: TS 22.101 [11], clauses 10 and A.25;
- TS 31.102 [4], clauses 4.4.2.3, 4.2.24, 4.2.47, 5.1.1 and 5.3.2.

6.2.2.3 Test purpose

- 1) To verify that the Terminal as a result of the state of the USIM correctly performs the UICC-Terminal initialisation procedure.
- 2) To verify that the Terminal allows call set-up to a FDN number.
- 3) To verify that the Terminal allows call set-up to a ADN number.
- 4) To verify that the Terminal allows call set-up to manually given number.

6.2.2.4 Method of test

6.2.2.4.1 Initial conditions

The USS (in case of a Terminal accessing UTRAN) /SS (in case of a Terminal accessing GERAN) transmits on the BCCH, with the following network parameters:

- Attach/detach: disabled.
- LAI (MCC/MNC/LAC): 246/081/0001.
- Access control: unrestricted.

The default FDN UICC is used with the following exception:

EF_{EST} (Enable Service Table)

Logically: Fixed Dialling Numbers disabled.
Barred Dialling Numbers disabled.
APN Control list (ACL) disabled.

Coding: B1
binary 0000 0000

The UICC is installed into the Terminal and the UE is powered on.

6.2.2.4.2 Procedure

- a) Using the MMI a call set-up to the fixed dialling number 1 is attempted.
- b) Using the MMI a call set-up to the abbreviated dialling number 1 is attempted.
- c) Using the MMI a call set-up to the number "1234567" is attempted.

6.2.2.5 Acceptance criteria

After steps a), b) and c) the UE shall allow call set-up and send the requested number across the air interface.

6.2.3 Enabling, disabling and updating of FDN

6.2.3.1 Definition and applicability

FDN may be enabled and disabled by the subscriber under control of PIN2. Fixed dialling numbers are read with PIN and updated under control of PIN2.

6.2.3.2 Conformance requirement

- 1) Recognising the state of the USIM (FDN enabled) the UE shall perform the UICC initialisation procedure as specified.
- 2) The UE shall allow updating of EF_{FDN} by the use of PIN2.
- 3) The UE provides means to disable the FDN service by the use of PIN2.
- 4) The UE shall allow the use of EF_{ADN} after disabling of FDN.

Reference:

- R99: TS 22.101 [11], clauses 8 and A.24
- Rel-4: TS 22.101 [11], clauses 9 and A.25
- Rel-5, Rel-6: TS 22.101 [11], clause 10 and A.25;
- TS 31.102 [4], clauses 4.4.2.3, 4.2.24, 4.2.47, 5.1.1 and 5.3.2.

6.2.3.3 Test purpose

- 1) To verify that the Terminal correctly performs the update of a number in EF_{FDN}.
- 2) To verify that the Terminal correctly disables FDN service.
- 3) To verify that the Terminal recognises disabling of FDN and allows access to EF_{ADN}.

6.2.3.4 Method of test

6.2.3.4.1 Initial conditions

The USS (in case of a Terminal accessing UTRAN)/SS (in case of a Terminal accessing GERAN) transmits on the BCCH, with the following network parameters

- Attach/detach: disabled.
- LAI (MCC/MNC/LAC): 246/081/0001.
- Access control: unrestricted.

The default FDN UICC with FDN service enabled is installed into the Terminal.

6.2.3.4.2 Procedure

- a) The UE is powered on and PIN is entered.
- b) Using the MMI the directory number "+876543210" is stored in EF_{FDN} as fixed dialling number 1 (record 1). The alpha identifier is not changed. On request of the UE PIN2 is entered.
- c) Using the MMI the FDN disabling procedure is performed. On request of the UE PIN2 is entered.
- d) Using the MMI a call set-up to the abbreviated dialling number 1 (record 1) is attempted.
- e) The UE is soft-powered down.

6.2.3.5 Acceptance criteria

- 1) After step a) the UE is registered and in idle state.
- 2) After step c) the UE shall indicate that the FDN disabling procedure has been successful.
- 3) After step d) the UE shall allow call set-up and send the requested number across the air interface.
- 4) After step e) record 1 in EF_{FDN}, shall contain the following values:

| | | | | | | | | | | | | | |
|-----|-----------|-----------|-----------|-----------|-----------|-----------|-----------|----------|----------|-----------|-----------|-----------|-----------|
| Hex | B1 46 | B2 44 | B3 4E | B4 31 | B5 31 | B6 31 | B7 06 | B8 91 | B9 78 | B10 56 | B11 34 | B12 12 | B13 F0 |
| | B14 FF | B15 FF | B16 FF | B17 FF | B18 FF | B19 FF | B20 FF | | | | | | |

6.2.4 Terminal and USIM with FDN enabled, EF_{ADN} readable and updateable (Rel-4 and onwards)

6.2.4.1 Definition and applicability

Fixed Dialling Numbers (FDN) is a service defined for the USIM. An enabled FDN service results in call restrictions for the UE. The call restrictions are controlled by the Terminal. To ascertain the type of USIM and state of FDN the UE runs the FDN capability request procedure during UICC-Terminal initialisation. During the initialisation the Terminal shall request the Emergency call codes of the USIM EF_{ECC}. At the time an emergency call is setup using the emergency call code read from the EF_{ECC}, the UE shall use the category of the emergency service indicated.

6.2.4.2 Conformance requirement

- 1) Recognising the state of the USIM (FDN enabled) the UE shall perform the UICC initialisation procedure as specified.
- 2) The UE allows call set-up to a directory number as stored in EF_{FDN}.

- 3) The UE allows call set-up to a directory number as stored in EF_{FDN} and extended by digits in the end.
- 4) The UE does not allow call set-up to a directory number stored in EF_{FDN} but with missing digits at the end.
- 5) The UE does not allow call set-up to a directory number having no reference in EF_{FDN}.
- 6) The UE does not allow call set-up of an emergency call using the emergency numbers stored in the Terminal except "112", "911", the emergency numbers stored on the SIM/USIM and emergency numbers downloaded from the serving network (if any).
- 7) The UE allows call set-up of an emergency call using the emergency number stored in the USIM.
- 8) The UE shall indicate the emergency service category as "Mountain Rescue", when using the emergency number stored in the USIM.

Reference:

- Rel-4: TS 22.101 [11], clauses 9 and A.25
- Rel-5, Rel-6: TS 22.101 [11], clauses 10 and A.25;
- TS 31.102 [4], clauses 4.4.2, 4.2.24, 5.1.1 and 5.3.2;
- TS 24.008 [16], clause 10.5.4.33.

6.2.4.3 Test purpose

- 1) To verify that the Terminal allows call set-up to a FDN number.
- 2) To verify that the Terminal allows call set-up to a FDN number extended by some digits in the end.
- 3) To verify that the Terminal rejects call set-up to number having no reference in EF_{FDN}.
- 4) To verify that the Terminal rejects call set-up to a FDN number not completely corresponding to an entry in EF_{FDN}.
- 5) To verify that the Terminal does not allow emergency call set-up using the emergency number stored in the Terminal except "112", "911", the emergency numbers stored on the SIM/USIM and emergency numbers downloaded from the serving network (if any).
- 6) To verify that the Terminal allows emergency call set-up using the emergency number stored in the USIM.
- 7) To verify that the Terminal reads correctly the emergency service category.

6.2.4.4 Method of test

6.2.4.4.1 Initial conditions

The USS (in case of a Terminal accessing UTRAN)/ SS (in case of a Terminal accessing GERAN) transmits on the BCCH, with the following network parameters

- Attach/detach: disabled.
- LAI (MCC/MNC/LAC): 246/081/0001.
- Access control: unrestricted.

The default FDN UICC with FDN service enabled and EF_{ADN} readable and updateable is installed into the Terminal.

6.2.4.4.2 Procedure

- a) The UE is powered on and PIN is entered.
- b) Using the MMI a call set-up to the fixed dialling number 1 (record 1) is attempted.

- c) Using the MMI a call set-up to the fixed dialling number 2 (record 2) extended by "123" in the end is attempted.
- d) Using the MMI a call set-up to a number which is equal to the fixed dialling number 3 (record 3) without the last digit is attempted, e.g. by recalling the fixed dialling number 3 and deleting the last digit (only in display).
- e) Using the MMI a call set-up to the number "1234567" is attempted.
- f) Using the MMI an emergency call set-up is attempted using an emergency call code stored in the Terminal, but not "112", "911" nor one of the emergency numbers stored on the SIM/USIM emergency numbers downloaded from the serving network (if any).
- g) Using the MMI an emergency call set-up is attempted using either "112", "911" or an emergency number downloaded from the serving network (if any).
- h) Using the MMI an emergency call set-up is attempted using the emergency call code stored in the USIM (i.e. "122").

NOTE: For step f) one of the emergency call codes according to TS 22.101 [11], clause 10.1, except "112" and "911", shall be used (i.e. "000", "08", "110", "118", "119" or "999").

6.2.4.5 Acceptance criteria

- 1) After step a) the UE is registered and in idle state.
- 2) After steps b) and c) the UE shall allow call set-up and send the requested number across the air interface.
- 3) After steps d), e) and f) the UE shall prevent call set-up.
- 4) After steps g) and h) the UE shall allow emergency call by indicating the call setup as "Emergency Call".
- 5) After step h) the UE shall send the emergency service category correctly as "Mountain Rescue".

6.3 Void

6.4 Advice of charge (AoC) handling

6.4.1 AoC not supported by USIM

6.4.1.1 Definition and applicability

If the Terminal under test supports Advice of Charge Charging, it shall still look at the capability of the USIM, before responding to any AoCC information from the network.

6.4.1.2 Conformance requirement

- 1) An UE not supporting AoCC and in the outgoing call / U4 call delivered state, on receipt of a CONNECT message containing AoCC information shall acknowledge the CONNECT message but ignore and not acknowledge the AoCC information sent within the CONNECT.
- 2) An UE not supporting AoCC and in the outgoing call / U4 call delivered state, on receipt of a FACILITY message containing AoCC information shall ignore and not acknowledge the AoCC information sent within the FACILITY.
- 3) An UE not supporting AoCC and in the incoming call / U9 call confirmed state, on receipt of a FACILITY message containing AoCC information shall ignore and not acknowledge the AoCC information sent within the FACILITY.
- 4) An UE not supporting AoCC and in the U10 call active state, on receipt of a FACILITY message containing AoCC information, shall ignore and not acknowledge the AoCC information sent within the FACILITY.

References:

- TS 24.008 [16], clause 5.1.2.1;
- TS 23.086 [9], clauses 1.2, 1.3, 2.2 and 2.3;
- TS 24.086 [10], clause 2.

6.4.1.3 Test purpose

- 1) To verify that an UE not supporting AoCC (where the Terminal does support AoCC but the USIM does not) and in the outgoing call / U4 call delivered state, on receipt of a CONNECT message containing AoCC information shall acknowledge the CONNECT message but ignore and not acknowledge the AoCC information sent within the CONNECT.
- 2) To verify that an UE not supporting AoCC (where the Terminal does support AoCC but the USIM does not) and in the outgoing call / U4 call delivered state, on receipt of a FACILITY message containing AoCC information shall ignore and not acknowledge the AoCC information sent within the FACILITY.
- 3) To verify that an UE not supporting AoCC (where the Terminal does support AoCC but the USIM does not) and in the incoming call / U9 call confirmed state, on receipt of a FACILITY message containing AoCC information shall ignore and not acknowledge the AoCC information sent within the FACILITY.
- 4) To verify that an UE not supporting AoCC (where the Terminal does support AoCC but the USIM does not) and in the U10 call active state, on receipt of a FACILITY message containing AoCC information, shall ignore and not acknowledge the AoCC information sent within the FACILITY.

6.4.1.4 Method of test

6.4.1.4.1 Initial conditions

The Terminal shall be installed with a UICC or USIM simulator, with all elementary files coded as for the default UICC, with the exception of:

EF_{UST} (USIM Service Table)

Logically: Local Phone Book available;
 User controlled PLMN selector available;
 Fixed dialling numbers available;
 The GSM Access available;
 The Group Identifier level 1 and level 2 not available;
 AoC not available.
 Service n 33 (Packed Switched Domain) shall be set to '1'
 Enabled Services Table available

| | | | | | |
|---------|-----------|-----------|-----------|-----------|-----------|
| Coding: | B1 | B2 | B3 | B4 | B5 |
| binary | xxxx xx11 | xxx0 xxxx | xxxx 1x00 | xxxx x1xx | xxxx xx11 |

The coding of EF_{UST} shall conform with the capabilities of the USIM used.

The generic call set up procedures for UTRAN defined in TS 34.108 [21], clause 7.2.3.2.3 and 7.2.3.1.3 and defined in TS 51.010-1 [22], clause 10 for GERAN are followed up to and including the reception, or transmission of the ALERTING message by the UE.

6.4.1.4.2 Procedure

- a) For an MO call in the U4 state the USS/SS transmits CONNECT containing AoCC information.
- b) For an MO call in the U4 state the USS/SS transmits FACILITY containing AoCC information.
- c) For an MT call in the U9 state the USS/SS transmits FACILITY containing AoCC information.
- d) For an MO call in the U10 state the USS/SS transmits FACILITY containing AoCC information.

6.4.1.5 Acceptance criteria

In all cases, the UE shall ignore the AoCC information sent to it in the Facility information elements as part of the CONNECT/FACILITY messages and not send any AoCC information acknowledgement. It shall be checked for 15 s that the UE does not transmit any AoCC information acknowledgement after the receipt of AoCC information.

6.4.2 Maximum frequency of ACM updating

6.4.2.1 Definition and applicability

During a call, the ACM shall be updated at the end of every interval. The interval length is the greater of either 5 s or the value given by parameter e2 (part of the Facility Information Element).

6.4.2.2 Conformance requirement

The ACM shall be incremented when the CCM is incremented or once every 5 s, whichever is the longer period.

When used the value '1C' shall be used as SFI for EF_{ACM}, for compatibility reasons the terminal shall accept other values.

Reference:

- TS 22.024 [8], clause 4.3, part h;
- TS 31.102 [4], clauses 4.2.9, 5.3.4 and Annex H.1.

6.4.2.3 Test purpose

- 1) To verify that the Terminal, during a call, increments the ACM every 5 s when e2 is less or equal to 5 s.
- 2) To verify that the Terminal is able to handle other values than '1C' as SFI of EF_{ACM}.

6.4.2.4 Method of test

6.4.2.4.1 Initial conditions

The Terminal shall be connected to the USIM simulator, with all elementary files coded as default with the exception of:

EF_{UST} (USIM Service Table)

Logically: Local Phone Book available;
 User controlled PLMN selector available;
 Fixed dialling numbers available;
 The GSM Access available;
 The Group Identifier level 1 and level 2 not available;
 AoC available.
 Service n 33 (Packed Switched Domain) shall be set to '1'
 Enabled Services Table available

| | | | | | |
|---------|-----------|-----------|-----------|-----------|-----------|
| Coding: | B1 | B2 | B3 | B4 | B5 |
| binary | xxxx xx11 | xxx1 xxxx | xxxx 1x00 | xxxx x1xx | xxxx xx11 |

The coding of EF_{UST} shall conform with the capabilities of the USIM used.

EF_{ACM} (Accumulated call meter)

Logically: 50 units

The SFI of EF_{ACM} shall be set to '18'.

EF_{ACMmax} (Accumulated call meter maximum)

Logically: 150 units

The USS (in case of a Terminal accessing UTRAN)/ SS (in case of a Terminal accessing a GERAN) transmits on the BCCH, with the following network parameters:

- Attach/detach: disabled.
- LAI (MCC/MNC/LAC): 246/081/0001.
- Access control: unrestricted.

User Equipment:

The UE is in MM-state "idle, updated".

In case of a Terminal accessing UTRAN "Expected Sequence A" and in case of a Terminal accessing a GERAN "Expected Sequence B" shall be performed.

6.4.2.4.2 Procedure

- a) The UE is made to initiate a call. The call establishment shall be performed according to the procedures defined in TS 34.108 [21], clause 7.2.3.2.3 extended by the messages of the AoCC. The call is established with AoCC e-parameters sent in a Facility IE in the CONNECT message, as given below. The UE returns the AoCC acknowledgement after the reception of the CONNECT message. It is an implementation option whether the AoCC acknowledge is sent by the UE before or after the CONNECT ACKNOWLEDGE.
- b) The call is maintained for 90 s, then terminated by the USS. During the call, the USIM-simulator monitors the time intervals between successive INCREMENT commands. As the final INCREMENT command will have occurred as a result of call termination, the time interval calculated since the prior INCREMENT command shall be ignored.

Maximum Duration of Test:

2 minutes.

Expected Sequence A:

| Step | Direction | Message | Comments |
|------|-----------|---------------------------------|--|
| 1 | UE | | The UE is made to initiate a call |
| 2 | UE -> USS | RRC CONNECTION REQUEST | |
| 3 | USS -> UE | RRC CONNECTION SETUP | |
| 4 | UE -> USS | RRC CONNECTION SETUP COMPLETE | |
| 5 | UE -> USS | CM SERVICE REQUEST | |
| 6 | USS -> UE | AUTHENTICATION REQUEST | MM procedure, to ensure the successful start of integrity in step 8 |
| 7 | UE -> USS | AUTHENTICATION RESPONSE | |
| 8 | USS -> UE | SECURITY MODE COMMAND | RRC procedure, start of integrity is mandatory during call setup |
| 9 | UE -> USS | SECURITY MODE COMPLETE | |
| 10 | UE -> USS | SETUP | |
| 11 | USS -> UE | CALL PROCEEDING | |
| 12 | USS -> UE | RADIO BEARER SETUP | To a supported channel type |
| 13 | UE -> USS | RADIO BEARER SETUPCOMPLETE | |
| 14 | USS -> UE | ALERTING | |
| 15 | USS -> UE | CONNECT | As default message except contains Facility IE with contents as indicated in i) below |
| | | | Either A or B branch is taken |
| A16 | UE -> USS | CONNECT ACKNOWLEDGE | |
| A17 | UE -> USS | FACILITY | As default message except contains Facility IE with contents as indicated in ii) below |
| B16 | UE -> USS | FACILITY | As default message except contains Facility IE with contents as indicated in ii) below |
| B17 | UE -> USS | CONNECT ACKNOWLEDGE | |
| 18 | | | call duration 90 s after CAI information sent by USS, |
| 19 | USS -> UE | DISCONNECT | |
| 20 | UE -> USS | RELEASE | |
| 21 | USS -> UE | RELEASE COMPLETE | |
| 22 | USS -> UE | RRC CONNECTION RELEASE | |
| 23 | UE -> USS | RRC CONNECTION RELEASE COMPLETE | All connections of RRC are released. |

Expected Sequence B:

| Step | Direction | Message | Comments |
|------|-----------|----------------------|--|
| 1 | UE | | The UE is made to initiate a call |
| 2 | UE -> SS | CHANNEL REQUEST | |
| 3 | SS -> UE | IMMEDIATE ASSIGNMENT | |
| 4 | UE -> SS | CM SERVICE REQUEST | |
| 5 | SS -> UE | CM SERVICE ACCEPT | |
| 6 | UE -> SS | SETUP | |
| 7 | SS -> UE | CALL PROCEEDING | |
| 8 | SS -> UE | ASSIGNMENT COMMAND | To a supported channel type |
| 9 | UE -> SS | ASSIGNMENT COMPLETE | |
| 10 | SS -> UE | ALERTING | |
| 11 | SS -> UE | CONNECT | As default message except contains Facility IE with contents as indicated in i) below |
| | | | Either A or B branch is taken |
| A12 | UE -> SS | CONNECT ACKNOWLEDGE | |
| A13 | UE -> SS | FACILITY | As default message except contains Facility IE with contents as indicated in ii) below |
| B12 | UE -> SS | FACILITY | As default message except contains Facility IE with contents as indicated in ii) below |
| B13 | UE -> SS | CONNECT ACKNOWLEDGE | |
| 14 | | | call duration 90 s after CAI information sent by SS, |
| 15 | SS -> UE | DISCONNECT | |
| 16 | UE -> SS | RELEASE | |
| 17 | SS -> UE | RELEASE COMPLETE | |
| 18 | SS -> UE | CHANNEL RELEASE | The main signalling link is released. |

Specific Message Contents:

- 7) **FACILITY Information Element** with **Invoke = ForwardChargeInformation** component type as defined in TS 24.080 [17], clause 3.6.1 table 3.3.

For ASN.1 description see default message contents in TS 51.010-1 [22], clause 31.6.4.

The values of the e-parameters within the parameter part of the Facility Information Element shall be set as below:

e-parameters:

| | | | | | | | |
|------------|----|----|----|----|----|----|----|
| parameter: | e1 | e2 | e3 | e4 | e5 | e6 | E7 |
| value | 1 | 1 | 1 | 0 | 0 | 0 | 0 |

Values shown in table are in the format and have units as in TS 22.024 [8], clause 3.

- ii) **FACILITY Information Element** with **Return Result** component type as defined in TS 24.080 [17], clause 3.6.1 table 3.4.

For ASN.1 description see default message contents in TS 51.010-1 [22], clause 31.6.4.

6.4.2.5 Acceptance criteria

The UE shall, during a call, send INCREMENT commands to the USIM every 5 s.

6.4.3 Call terminated when ACM greater than ACMmax

6.4.3.1 Definition and applicability

ACMmax gives the maximum value of ACM, at which the current chargeable calls shall be terminated and no further calls may be made (except emergency calls).

6.4.3.2 Conformance requirement

ACM shall be incremented by the value of CCM.

If the ACMmax is valid, and the ACM becomes equal to or exceeds the value of the ACMmax, then all calls in progress, chargeable to the user, shall be terminated by the UE, once the chargeable interval determined by the CAI has elapsed, (except emergency calls).

When used the value '1C' shall be used as SFI for EF_{ACM} , for compatibility reasons the terminal shall accept other values.

Reference:

- TS 22.024 [8], clauses 4.2.2 and 4.3 (part h);
- ETSI TS 102 221 [5], clause 14.1.3;
- TS 31.102 [4], clause 4.2.9, 5.3.4 and Annex H.1.

6.4.3.3 Test purpose

- 1) To verify that the Terminal increments the ACM by the correct number of units, even though this may take ACM above ACMmax.
- 2) To verify that the Terminal terminates the call.
- 3) To verify that the INCREMENT EF_{ACM} command is performed correctly by the terminal.
- 4) To verify that the Terminal is able to handle other values than '1C' as SFI of EF_{ACM} .

6.4.3.4 Method of test

6.4.3.4.1 Initial conditions

The Terminal shall be connected to a UICC or the USIM simulator, with all elementary files coded as default with the exception of:

EF_{UST} (USIM Service Table)

Logically: Local Phone Book available;
User controlled PLMN selector available;
Fixed dialling numbers available;
The GSM Access available;
The Group Identifier level 1 and level 2 not available;
AoC available.
Service n 33 (Packed Switched Domain) shall be set to '1'
Enabled Services Table available

| | | | | | |
|---------|-----------|-----------|-----------|-----------|-----------|
| Coding: | B1 | B2 | B3 | B4 | B5 |
| binary | xxxx xx11 | xxx1 xxxx | xxxx 1x00 | xxxx x1xx | xxxx xx11 |

The coding of EF_{UST} shall conform with the capabilities of the USIM used.

EF_{ACM} (Accumulated call meter)

Logically: 80 units

| | | | |
|---------|-----------|-----------|-----------|
| Coding: | B1 | B2 | B3 |
| binary | 0000 0000 | 0000 0000 | 0101 0000 |

The SFI of EF_{ACM} shall be set to '18'.

EF_{ACMmax} (Accumulated call meter maximum)

Logically: 94 units

| | | | |
|---------|-----------|-----------|-----------|
| Coding: | B1 | B2 | B3 |
| binary | 0000 0000 | 0000 0000 | 0101 1110 |

The USS transmits on the BCCH, with the following network parameters:

- Attach/detach: disabled.
- LAI (MCC/MNC/LAC): 246/081/0001.
- Access control: unrestricted.

User Equipment:

The UE is in MM-state "idle, updated".

In case of a Terminal accessing UTRAN "Expected Sequence A" and in case of a Terminal accessing a GERAN "Expected Sequence B" shall be performed.

6.4.3.4.2 Procedure

- a) The UE is made to initiate a call. The call establishment shall be performed according to the procedures defined in TS 34.108 [21], clause 7.2.3.2.3 extended by the messages of the AoCC. The call is established with AoCC e-parameters sent in a Facility IE in the CONNECT message, as given below. The UE returns the AoCC acknowledgement after the reception of the CONNECT message. It is an implementation option whether the AoCC acknowledge is sent by the UE before or after the CONNECT ACKNOWLEDGE.

- b) The call is maintained until cleared by the UE (after 30 s).
- c) The contents of ACM are checked.

Maximum Duration of Test:

2 minutes.

Expected Sequence A:

| Step | Direction | Message | Comments |
|------|-----------|---------------------------------|--|
| 1 | UE | | The UE is made to initiate a call |
| 2 | UE -> USS | RRC CONNECTION REQUEST | |
| 3 | USS -> UE | RRC CONNECTION SETUP | |
| 4 | UE -> USS | RRC CONNECTION SETUP COMPLETE | |
| 4A | UE -> USS | CM SERVICE REQUEST | |
| 5 | USS -> UE | AUTHENTICATION REQUEST | MM procedure, to ensure the successful start of integrity in step 8 |
| 6 | UE -> USS | AUTHENTICATION RESPONSE | |
| 7 | USS -> UE | SECURITY MODE COMMAND | RRC procedure, start of integrity is mandatory during call setup |
| 8 | UE -> USS | SECURITY MODE COMPLETE | |
| 9 | UE -> USS | SETUP | |
| 10 | USS -> UE | CALL PROCEEDING | |
| 11 | USS -> UE | RADIO BEARER SETUP | To a supported channel type |
| 12 | UE -> USS | RADIO BEARER SETUP COMPLETE | |
| 13 | USS -> UE | ALERTING | |
| 14 | USS -> UE | CONNECT | As default message except contains Facility IE with contents as indicated in i) below |
| | | | Either A or B branch is taken |
| A15 | UE -> USS | CONNECT ACKNOWLEDGE | |
| A16 | UE -> USS | FACILITY | As default message except contains Facility IE with contents as indicated in ii) below |
| B15 | UE -> USS | FACILITY | As default message except contains Facility IE with contents as indicated in ii) below |
| B16 | UE -> USS | CONNECT ACKNOWLEDGE | |
| 17 | | | call duration 30 s after CAI information sent by USS |
| 18 | UE -> USS | DISCONNECT | |
| 19 | USS -> UE | RELEASE | |
| 20 | UE -> USS | RELEASE COMPLETE | |
| 21 | USS -> UE | RRC CONNECTION RELEASE | |
| 22 | UE -> USS | RRC CONNECTION RELEASE COMPLETE | All connections of RRC are released. |

Expected Sequence B:

| Step | Direction | Message | Comments |
|------|-----------|----------------------|--|
| 1 | UE | | The UE is made to initiate a call To a supported channel type As default message except contains Facility IE with contents as indicated in i) below Either A or B branch is taken |
| 2 | UE -> SS | CHANNEL REQUEST | |
| 3 | SS -> UE | IMMEDIATE ASSIGNMENT | |
| 4 | UE -> SS | CM SERVICE REQUEST | |
| 5 | SS -> UE | CM SERVICE ACCEPT | |
| 6 | UE -> SS | SETUP | |
| 7 | SS -> UE | CALL PROCEEDING | |
| 8 | SS -> UE | ASSIGNMENT COMMAND | |
| 9 | UE -> SS | ASSIGNMENT COMPLETE | |
| 10 | SS -> UE | ALERTING | |
| 11 | SS -> UE | CONNECT | |
| A12 | UE -> SS | CONNECT ACKNOWLEDGE | As default message except contains Facility IE with contents as indicated in ii) below |
| A13 | UE -> SS | FACILITY | |
| B12 | UE -> SS | FACILITY | As default message except contains Facility IE with contents as indicated in ii) below |
| B13 | UE -> SS | CONNECT ACKNOWLEDGE | |
| 14 | | | call duration 30 s after CAI information sent by SS |
| 15 | UE -> SS | DISCONNECT | The main signalling link is released. |
| 16 | SS -> UE | RELEASE | |
| 17 | UE -> SS | RELEASE COMPLETE | |
| 18 | SS -> UE | CHANNEL RELEASE | |

Specific Message Contents:

- 7) **FACILITY Information Element** with **Invoke = ForwardChargeInformation** component type as defined in TS 24.080 [17], clause 3.6.1 table 3.3.

For ASN.1 description see default message contents in TS 51.010-1 [22], clause 31.6.4.

The values of the e-parameters within the parameter part of the Facility Information Element shall be set as below:

e-parameters:

| | | | | | | | |
|------------|----|----|----|----|----|----|----|
| parameter: | e1 | e2 | e3 | e4 | e5 | e6 | e7 |
| value | 10 | 10 | 1 | 0 | 0 | 0 | 0 |

Values shown in table are in the format and have units as in TS 22.024 [8], clause 3.

- ii) **FACILITY Information Element** with **Return Result** component type as defined in TS 24.080 [17], clause 3.6.1 table 3.4.

For ASN.1 description see default message contents in TS 51.010-1 [22], clause 31.6.4.

6.4.3.5 Acceptance criteria

- 1) The UE shall terminate the call correctly 30 s after CAI was sent.
- 2) The value of ACM shall be 100 units.

6.4.4 Response codes of increase command of ACM

6.4.4.1 Definition and applicability

ACM has a maximum value in terms of coding, and an attempt by the Terminal to exceed that value by sending an INCREASE command shall result in an error message from the USIM. As the maximum of the ACM is equal to the maximum value of ACMmax, all current chargeable calls shall be terminated and no further calls may be made (except emergency calls).

6.4.4.2 Conformance requirement

The Terminal shall perform the increasing procedure, sending the amount to be increased.

The running accumulated charge shall be stored in the ACM of the USIM.

Where this charge cannot be stored in the UE, use of the telecommunications service shall be prevented.

At the time ACM exceeds it's maximum value, then all calls in progress, chargeable to the user, shall be terminated by the UE, once the chargeable interval determined by the CAI has elapsed, (except emergency calls).

When used the value '1C' shall be used as SFI for EF_{ACM}, for compatibility reasons the terminal shall accept other values.

References:

- TS 31.102 [4], clauses 4.2.9, 5.3.4 and Annex H.1;
- TS 22.086 [18], clauses 2.1 and 2.2.1.

6.4.4.3 Test purpose

- 1) To verify that the Terminal clears a charged call if the USIM indicates that the ACM cannot be increased.
- 2) To verify that the Terminal is able to handle other values than "1C" as SFI of EF_{ACM}.

6.4.4.4 Method of test

6.4.4.4.1 Initial conditions

The Terminal shall be connected to the USIM simulator, with all elementary files coded as default with the exception of:

EF_{UST} (USIM Service Table)

Logically: Local Phone Book available;
 User controlled PLMN selector available;
 Fixed dialling numbers available;
 The GSM Access available;
 The Group Identifier level 1 and level 2 not available;
 AoC available.
 Service n 33 (Packed Switched Domain) shall be set to '1'
 Enabled Services Table available

| | | | | | |
|---------|-----------|-----------|-----------|-----------|-----------|
| Coding: | B1 | B2 | B3 | B4 | B5 |
| binary | xxxx xx11 | xxx1 xxxx | xxxx 1x00 | xxxx x1xx | xxxx xx11 |

The coding of EF_{UST} shall conform with the capabilities of the USIM used.

EF_{ACM} (Accumulated call meter)

Logically: (Maximum value – 10) units

| | | | |
|---------|-----------|-----------|-----------|
| Coding: | B1 | B2 | B3 |
| binary | 1111 1111 | 1111 1111 | 1111 0101 |

The SFI of EF_{ACM} shall be set to "18".

EF_{ACMmax} (Accumulated call meter maximum)

Logically: (Maximum value – 2) units

| | | | |
|---------|-----------|-----------|-----------|
| Coding: | B1 | B2 | B3 |
| binary | 1111 1111 | 1111 1111 | 1111 1101 |

The USS transmits on the BCCH, with the following network parameters:

- Attach/detach: disabled.
- LAI (MCC/MNC/LAC): 246/081/0001.
- Access control: unrestricted.

User Equipment:

The UE is in MM-state "idle, updated".

In case of a Terminal accessing UTRAN "Expected Sequence A" and in case of a Terminal accessing a GERAN "Expected Sequence B" shall be performed.

6.4.4.4.2 Procedure

- a) The UE is made to initiate a call. The call establishment shall be performed according to the procedures defined in TS 34.108 [21], clause 7.2.3.2.3 extended by the messages of the AoCC. The call is established with AoCC e-parameters sent in a Facility IE in the CONNECT message, as given below. The UE returns the AoCC acknowledgement after reception of the CONNECT message. It is an implementation option whether the AoCC acknowledgement is sent by the UE before or after the CONNECT ACKNOWLEDGE.
- b) After an interval has elapsed, the Terminal increments the ACM. When an INCREASE command is received, the USIM-simulator sends back the error "98 50".
- c) Conditions are reset to those described in the initial conditions. Steps a) and b) of the test are repeated, except that the error code sent by the USIM simulator at step b) is now "6F xx".
- d) Conditions are reset to those described in the initial conditions. Steps a) and b) of the test are repeated, except that the error code sent by the USIM simulator at step b) is now "65 81".

References:

- ETSI TS 102 221 [5], clause 10.2.1.

Maximum Duration of Test:

3 minutes.

Expected Sequence A:

| Step | Direction | Message | Comments |
|------|-----------|---------------------------------|--|
| 1 | UE | | The UE is made to initiate a call |
| 2 | UE -> USS | RRC CONNECTION REQUEST | |
| 3 | USS -> UE | RRC CONNECTION SETUP | |
| 4 | UE -> USS | RRC CONNECTION SETUP COMPLETE | |
| 4A | UE -> USS | CM SERVICE REQUEST | |
| 5 | USS -> UE | AUTHENTICATION REQUEST | MM procedure, to ensure the successful start of integrity in step 8 |
| 6 | UE -> USS | AUTHENTICATION RESPONSE | |
| 7 | USS -> UE | SECURITY MODE COMMAND | RRC procedure, start of integrity is mandatory during call setup |
| 8 | UE -> USS | SECURITY MODE COMPLETE | |
| 9 | | | |
| 10 | UE -> USS | SETUP | |
| 11 | USS -> UE | CALL PROCEEDING | |
| 12 | USS -> UE | RADIO BEARER SETUP | To a supported channel type |
| 13 | UE -> USS | RADIO BEARER SETUP COMPLETE | |
| 14 | USS -> UE | ALERTING | |
| 15 | USS -> UE | CONNECT | As default message except contains Facility IE with contents as indicated in i) below |
| | | | Either A or B branch is taken |
| A16 | UE -> USS | CONNECT ACKNOWLEDGE | |
| A17 | UE -> USS | FACILITY | As default message except contains Facility IE with contents as indicated in ii) below |
| B16 | UE -> USS | FACILITY | As default message except contains Facility IE with contents as indicated in ii) below |
| B17 | UE -> USS | CONNECT ACKNOWLEDGE | |
| 18 | | | call duration 10s after CAI information sent by USS |
| 19 | UE -> USS | DISCONNECT | |
| 20 | USS -> UE | RELEASE | |
| 21 | UE -> USS | RELEASE COMPLETE | |
| 22 | USS -> UE | RRC CONNECTION RELEASE | |
| 23 | UE -> USS | RRC CONNECTION RELEASE COMPLETE | All connections of RRC are released. |

Expected Sequence B:

| Step | Direction | Message | Comments |
|------|-----------|----------------------|--|
| 1 | UE | | The UE is made to initiate a call |
| 2 | UE -> SS | CHANNEL REQUEST | |
| 3 | SS -> UE | IMMEDIATE ASSIGNMENT | |
| 4 | UE -> SS | CM SERVICE REQUEST | |
| 5 | SS -> UE | CM SERVICE ACCEPT | |
| 6 | UE -> SS | SETUP | |
| 7 | SS -> UE | CALL PROCEEDING | |
| 8 | SS -> UE | ASSIGNMENT COMMAND | To a supported channel type |
| 9 | UE -> SS | ASSIGNMENT COMPLETE | |
| 10 | SS -> UE | ALERTING | |
| 11 | SS -> UE | CONNECT | As default message except contains Facility IE with contents as indicated in i) below |
| | | | Either A or B branch is taken |
| A12 | UE -> SS | CONNECT ACKNOWLEDGE | |
| A13 | UE -> SS | FACILITY | As default message except contains Facility IE with contents as indicated in ii) below |
| B12 | UE -> SS | FACILITY | As default message except contains Facility IE with contents as indicated in ii) below |
| B13 | UE -> SS | CONNECT ACKNOWLEDGE | |
| 14 | | | call duration 10s after CAI information sent by SS |
| 15 | UE -> SS | DISCONNECT | |
| 16 | SS -> UE | RELEASE | |
| 17 | UE -> SS | RELEASE COMPLETE | |
| 18 | SS -> UE | CHANNEL RELEASE | The main signalling link is released. |

Specific Message Contents:

- 7) **FACILITY Information Element** with **Invoke = ForwardChargeInformation** component type as defined in TS 24.080 [17], clause 3.6.1 table 3.3.

For ASN.1 description see default message contents in TS 51.010-1 [22], clause 31.6.4.

The values of the e-parameters within the parameter part of the Facility Information Element shall be set as below:

e-parameters:

| | | | | | | | |
|------------|----|----|----|----|----|----|----|
| parameter: | e1 | e2 | e3 | e4 | e5 | e6 | e7 |
| value | 20 | 10 | 1 | 0 | 0 | 0 | 0 |

Values shown in table are in the format and have units as in TS 22.024 [8], clause 3.

- ii) **FACILITY Information Element** with **Return Result** component type as defined in TS 24.080 [17], clause 3.6.1 table 3.4.

For ASN.1 description see default message contents in TS 51.010-1 [22], clause 31.6.4.

6.4.4.5 Acceptance criteria

- 1) The UE shall terminate the call correctly 10 s after CAI was sent.
- 2) In each of the three cases, as described in steps b), c) and d) of the procedure, the UE shall terminate the call correctly when it receives an indication from the USIM that the ACM cannot be incremented.

7 PLMN related tests

7.1 FPLMN handling

7.1.1 Adding FPLMN to the Forbidden PLMN list

7.1.1.1 Definition and applicability

A list of forbidden PLMNs stored in the USIM and providing storage for at least 4 entries is managed by the UE. In automatic PLMN selection mode the UE controls registration attempts to appropriate networks with respect to this list of forbidden PLMNs. As a result of a registration reject with the cause "PLMN not allowed" the UE stores the PLMN which rejected the update request in the USIM.

The registration attempts initiated by the 3G UE depends on UEs capabilities and can be one of the following:

- I. registration procedures for UEs supporting CS or
- II. registration procedures for UEs supporting PS or
- III. registration procedures for UEs supporting CS/PS

7.1.1.2 Conformance requirement

In case of a 2G terminal:

- 1) In automatic PLMN selection mode the UE shall only attempt a LOCATION UPDATE if it receives a BCCH containing a LAI that is not indicated in the EF_{FPLMN} in the USIM.

Reference:

- TS 22.011 [6], clause 2.3;
- TS 31.102 [4], clauses 5.1.1 and 5.2.7.

- 2) After receipt of a LOCATION UPDATING REJECT message with the cause "PLMN not allowed" the Terminal shall update the EF_{FPLMN} in the USIM.

Reference:

- TS 22.011 [6], clause 2.3;
- TS 31.102 [4], clauses 5.1.1 and 5.2.7.

- 3) After call termination the USIM shall contain the correct Ciphering Key Sequence Number.

Reference:

- TS 31.102 [4], clauses 5.1.2, 5.2.5 and 5.2.6;
- TS 21.111 [19], clause 10.1.

- 4) After call termination the USIM shall contain the correct TMSI and location information received by the UE.

Reference:

- TS 31.102 [4], clauses 5.1.2, 5.2.5 and 5.2.6;
- TS 21.111 [19], clause 10.1.

In case of a 3G terminal:

- 1) Depending on which domain the UE is going to be registered on, one of the following requirements should be fulfilled:
 - I. In automatic PLMN selection mode the UE shall only attempt a LOCATION UPDATING REQUEST during registration on CS if it receives a BCCH containing a PLMN(MCC,MNC) that is not indicated in the EF_{FPLMN} in the USIM or
 - II. in automatic PLMN selection mode the UE shall only attempt a ATTACH REQUEST during registration on PS if it receives a BCCH containing a PLMN(MCC,MNC) that is not indicated in the EF_{FPLMN} in the USIM or
 - III. in automatic PLMN selection mode the UE shall only attempt a LOCATION UPDATING REQUEST and/or ATTACH REQUEST during registration on CS/PS if it receives a BCCH containing a PLMN(MCC,MNC) that is not indicated in the EF_{FPLMN} in the USIM.

Reference:

- TS 22.011 [6], clause 2.3;
- TS 31.102 [4], clauses 5.1.1 and 5.2.7.

- 2) Depending on which domain the UE is going to be on, one of the following requirements should be fulfilled:
 - I. After receipt of a LOCATION UPDATING REJECT message during registration on CS with the cause "PLMN not allowed" the Terminal shall update the EF_{FPLMN} in the USIM or.
 - II. after receipt of a ATTACH REJECT message during registration on PS with the cause "PLMN not allowed" the Terminal shall update the EF_{FPLMN} in the USIM or
 - III. after receipt of a LOCATION UPDATING REJECT and/or ATTACH REJECT message during registration on CS/PS with the cause "PLMN not allowed" the Terminal shall update the EF_{FPLMN} in the USIM.

Reference:

- TS 22.011 [6], clause 3.2.2 2.3;
- TS 31.102 [4], clauses 5.1.1 and 5.2.7.

- 3) After call termination the USIM shall contain the correct Key Set Identifier.

- 4) Depending on which domain the UE is going to be registered on, one of the following requirements should be fulfilled:
 - I. after registration on CS the USIM shall contain the correct TMSI and location information received by the UE or
 - II. after registration on PS the USIM shall contain the correct P-TMSI and routing information received by the UE or
 - III. after registration on CS/PS the USIM shall contain the correct TMSI, P-TMSI, location information and routing information received by the UE.

Reference:

- TS 31.102 [4], clauses 5.1.2, 5.2.5 and 5.2.6;
- TS 21.111 [6], clause 10.1.

- 5) After call termination the USIM shall contain the correct TMSI and location information received by the UE.

Reference:

- TS 31.102 [4], clauses 5.1.2, 5.2.5 and 5.2.6;
- TS 21.111 [6], clause 10.1.

7.1.1.3 Test purpose

In case of a 2G terminal:

- 1) To verify that in automatic PLMN selection mode the UE does not attempt to access PLMNs stored in EF_{FPLMN} on the USIM.
- 2) To verify that the EF_{FPLMN} is correctly updated by the Terminal after receipt of a LOCATION UPDATING REJECT message with cause "PLMN not allowed".
- 3) To verify that the EF_{LOCI} has been correctly updated by the Terminal.

In case of a 3G terminal:

- 1) To verify that in automatic PLMN selection mode the UE does not attempt to access PLMNs stored in EF_{FPLMN} on the USIM.
- 2) To verify that after receipt of a
 - I. LOCATION UPDATING REJECT message with cause "PLMN not allowed" during registration on CS the Terminal correctly updates EF_{FPLMN} and EF_{Keys}, or
 - II. ATTACH REJECT message with cause "PLMN not allowed" during registration on PS the Terminal correctly updates EF_{FPLMN} and EF_{KeysPS}, or
 - III. LOCATION UPDATING REJECT and/or ATTACH REJECT message with cause "PLMN not allowed" during registration on CS/PS the Terminal correctly updates EF_{FPLMN}, EF_{Keys} and EF_{KeysPS}.
- 3) To verify that
 - I. the EF_{LOCI} has been correctly updated by the Terminal during registration on CS or.
 - II. the EF_{PSLOCI} has been correctly updated by the Terminal during registration on PS or.
 - III. the EF_{LOCI} and EF_{PSLOCI} have been correctly updated by the Terminal during registration on CS/PS.
- 4) (void)

7.1.1.4 Method of test

7.1.1.4.1 Initial conditions

The USS (in case of a Terminal accessing UTRAN)/ SS (in case of a Terminal accessing a GERAN) transmits on the BCCH, with the following network parameters:

- Attach/detach: disabled.
- LAI (MCC/MNC/LAC): 234/002/0001.
- RAI (MCC/MNC/LAC/RAC): 234/002/0001/05. (only for UTRAN cell)
- Access control: unrestricted.

NOTE: In case of a GERAN no packet system information is transmitted

The default UICC is used with the following exception:

EF_{IMSI} (IMSI)

Logically: 2460811111111111

| | | | | | | | | | |
|---------|----|----|----|----|----|----|----|----|----|
| Coding: | B1 | B2 | B3 | B4 | B5 | B6 | B7 | B8 | B9 |
| Hex | 08 | 29 | 64 | 80 | 11 | 11 | 11 | 11 | 11 |

EF_{LOCi} (Location Information)

Logically: LAI-MCC: 234
 LAI-MNC: 007
 LAI-LAC: 0000
 TMSI: "32547698"

| | | | | | | | | | | | |
|---------|----|----|----|----|----|----|----|----|----|-----|-----|
| Coding: | B1 | B2 | B3 | B4 | B5 | B6 | B7 | B8 | B9 | B10 | B11 |
| Hex | 32 | 54 | 76 | 98 | 32 | 74 | 00 | 00 | 00 | FF | 00 |

EF_{PSLOCi} (Packet Switched location Information)

Logically: RAI-MCC: 234
 RAI-MNC: 007
 RAI-LAC: 0000
 RAI-RAC: 05
 P-TMSI: "32547698"

P-TMSI signature value: "112233"

| | | | | | | | | | | | |
|---------|-----|-----|-----|----|----|----|----|----|----|-----|-----|
| Coding: | B1 | B2 | B3 | B4 | B5 | B6 | B7 | B8 | B9 | B10 | B11 |
| Hex | 32 | 54 | 76 | 98 | 11 | 22 | 33 | 32 | 74 | 00 | 00 |
| | B12 | B13 | B14 | | | | | | | | |
| | 00 | 05 | 00 | | | | | | | | |

The UICC is installed into the Terminal and the UE is set to automatic PLMN selection mode.

EF_{Keys} (Cipherng and Integrity Keys)

Logically: Key Set Identifier KSI: 02
 Cipherng Keys CK: undefined
 Integrity Keys IK: undefined

| | | | | | | | | | | | |
|---------|----|----|----|-----|-----|-----|-----|-----|-----|-----|-----|
| Coding: | B1 | B2 | B3 | ... | B16 | B17 | B18 | ... | B31 | B32 | B33 |
| Hex | 02 | xx | xx | ... | xx | xx | xx | ... | xx | xx | xx |

EF_{KeysPS} (Cipherng and Integrity Keys for Packet Switched domain)

Logically: Key Set Identifier KSI: 02
 Cipherng Keys CK: undefined
 Integrity Keys IK: undefined

| | | | | | | | | | | | |
|---------|----|----|----|-----|-----|-----|-----|-----|-----|-----|-----|
| Coding: | B1 | B2 | B3 | ... | B16 | B17 | B18 | ... | B31 | B32 | B33 |
| Hex | 02 | xx | xx | ... | xx | xx | xx | ... | xx | xx | xx |

In case of a Terminal accessing UTRAN "Expected Sequence A" shall be performed and in case of a Terminal accessing a GERAN "Expected Sequence B" shall be performed.

7.1.1.4.2 Procedure

Expected Sequence A:

- The UE is powered on.
- The USS stops all RF output on the BCCH for a long enough period of time to cause a cell reselection procedure in the UE. The BCCH is changed to contain:

PLMN (MCC/MNC): 234/003

The USS then resumes RF output on the BCCH.

- c) The USS stops all RF output on the BCCH for a long enough period of time to cause a cell reselection procedure in the UE. The BCCH is changed to contain:

PLMN (MCC/MNC): 234/004

The USS then resumes RF output on the BCCH.

- d) The USS stops all RF output on the BCCH for a long enough period of time to cause a cell reselection procedure in the UE. The BCCH is changed to contain:

PLMN (MCC/MNC): 234/005

The USS then resumes RF output on the BCCH.

- e) The USS stops all RF output on the BCCH for a long enough period of time to cause a cell reselection procedure in the UE. The BCCH is changed to contain:

LAI (MCC/MNC/LAC):234/007/0001

RAI (MCC/MNC/LAC/RAC): 234/007/0001/05

The USS then resumes RF output on the BCCH.

- f) After receipt of a RRC CONNECTION REQUEST from the UE, the USS sends RRC CONNECTION SETUP to the UE, followed by RRC CONNECTION SETUP COMPLETE sent by the UE to the USS.

- g) Depending on which domain the UE is going to be registered on, one of the following sequences will be passed through:

I. During registration on CS and after receipt of a LOCATION UPDATING REQUEST from the UE, the USS performs authentication and starts integrity protection, sends LOCATION UPDATING REJECT to the UE with cause "PLMN Not Allowed", followed by RRC CONNECTION RELEASE, followed by RRC CONNECTION RELEASE COMPLETE sent by the UE to the USS.

II. During registration on PS and after receipt of a ATTACH REQUEST from the UE, the USS performs authentication and starts integrity protection, sends ATTACH REJECT to the UE with cause "PLMN Not Allowed", followed by RRC CONNECTION RELEASE, followed by RRC CONNECTION RELEASE COMPLETE sent by the UE to the USS or

III. During registration on CS/PS and after receipt of a LOCATION UPDATING REQUEST and/or ATTACH REQUEST from the UE, the USS performs authentication and starts integrity protection, sends LOCATION UPDATING REJECT and/or ATTACH REJECT to the UE with cause "PLMN Not Allowed", followed by RRC CONNECTION RELEASE, followed by RRC CONNECTION RELEASE COMPLETE sent by the UE to the USS.

The USS stops all RF output on the BCCH for a long enough period of time to cause a cell reselection procedure in the UE. The BCCH is changed to contain:

LAI (MCC/MNC/LAC): 234/008/0001

RAI (MCC/MNC/LAC/RAC): 234/008/0001/05

The USS then resumes RF output on the BCCH.

- h) After receipt of a RRC CONNECTION REQUEST from the UE, the USS sends RRC CONNECTION SETUP to the UE, followed by RRC CONNECTION SETUP COMPLETE sent by the UE to the USS.

- i) Depending on which domain the UE is going to be registered on, one of the following sequences will be passed through:

I. During registration on CS and after receipt of a LOCATION UPDATING REQUEST from the UE, the USS initiates authentication, starts integrity by using the security procedure and sends LOCATION UPDATING ACCEPT with:

LAI (MCC/MNC/LAC):234/008/0001

TMSI: "43658709"

- II. During registration on PS and after receipt of a ATTACH REQUEST from the UE, the USS initiates authentication, starts integrity by using the security procedure and sends ATTACH ACCEPT to the UE with:

RAI (MCC/MNC/LAC/RAC): 234/008/0001/05

P-TMSI: "43658709"

P-TMSI signature value "443322"

- III. During registration on CS/PS and after receipt of a LOCATION UPDATING REQUEST and/or ATTACH REQUEST from the UE, the USS initiates authentication, starts integrity by using the security procedure and sends LOCATION UPDATING ACCEPT and/or ATTACH ACCEPT with some of the following values to the UE with:

LAI (MCC/MNC/LAC):234/008/0001

TMSI: "43658709"

RAI (MCC/MNC/LAC/RAC): 234/008/0001/05

P-TMSI: "43658709"

P-TMSI signature value "443322"

- j) After passing through the authentication procedure and after receipt of

- I. TMSI REALLOCATION COMPLETE during registration on CS from the UE the USS sends RRC CONNECTION RELEASE, followed by RRC CONNECTION RELEASE COMPLETE sent by the UE to the USS or.
- II. ATTACH COMPLETE during registration on PS from the UE, the USS sends RRC CONNECTION RELEASE, followed by RRC CONNECTION RELEASE COMPLETE sent by the UE to the USS or.
- III. TMSI REALLOCATION COMPLETE and/or ATTACH COMPLETE during registration on CS/PS from the UE, the USS sends RRC CONNECTION RELEASE, followed by RRC CONNECTION RELEASE COMPLETE sent by the UE to the USS.

- k) The UE is soft powered down.

Expected Sequence B:

- a) The UE is powered on.
- b) The SS stops all RF output on the BCCH for a long enough period of time to cause a cell reselection procedure in the UE. The BCCH is changed to contain:
- PLMN (MCC/MNC): 234/003
- The SS then resumes RF output on the BCCH.
- c) The SS stops all RF output on the BCCH for a long enough period of time to cause a cell reselection procedure in the UE. The BCCH is changed to contain:
- PLMN (MCC/MNC): 234/004
- The SS then resumes RF output on the BCCH.
- d) The SS stops all RF output on the BCCH for a long enough period of time to cause a cell reselection procedure in the UE. The BCCH is changed to contain:
- PLMN (MCC/MNC): 234/005
- The SS then resumes RF output on the BCCH.
- e) The SS stops all RF output on the BCCH for a long enough period of time to cause a cell reselection procedure in the UE. The BCCH is changed to contain:

LAI (MCC/MNC/LAC):234/007/0001

The SS then resumes RF output on the BCCH.

- f) After receipt of a CHANNEL REQUEST from the UE, the SS sends IMMEDIATE ASSIGNMENT to the UE.
- g) After receipt of a LOCATION UPDATING REQUEST from the UE, the SS sends LOCATION UPDATING REJECT to the UE with cause "PLMN Not Allowed", followed by CHANNEL RELEASE.

The SS stops all RF output on the BCCH for a long enough period of time to cause a cell reselection procedure in the UE. The BCCH is changed to contain:

LAI (MCC/MNC/LAC):234/008/0001

The SS then resumes RF output on the BCCH.

- h) After receipt of a CHANNEL REQUEST from the UE, the SS sends IMMEDIATE ASSIGNMENT to the UE.
- i) After receipt of a LOCATION UPDATING REQUEST from the UE, the SS sends LOCATION UPDATING ACCEPT with:

LAI (MCC/MNC/LAC): 234/008/0001

TMSI: "43658709"

to the UE.
- j) After receipt of a TMSI REALLOCATION COMPLETE from the UE, the SS sends CHANNEL RELEASE to the UE.
- k) The UE is soft powered down.

7.1.1.5 Acceptance criteria

- 1) After each of the steps a) to d) the UE shall not attempt a LOCATION UPDATING and not a ATTACH procedure.
- 2) After step f) the 2G UE shall send LOCATION UPDATING REQUEST to the SS and a 3G terminal shall send
 - I. LOCATION UPDATING REQUEST to the USS during registration on CS or
 - II. ATTACH REQUEST during registration on PS or
 - III. LOCATION UPDATING REQUEST and/or ATTACH REQUEST to the USS during registration on CS/PS.

2a) After step g) a terminal accessing UTRAN shall update

I. during the rejected registration attempt on CS or

EF_{Keys} (Ciphering and Integrity Keys)

Logically: Key Set Identifier KSI: 07 (no key available)
 Ciphering Keys CK: xx
 Integrity Keys IK: xx

| | | | | | | | | | | | |
|---------|----|----|----|-----|-----|-----|-----|-----|-----|-----|-----|
| Coding: | B1 | B2 | B3 | ... | B16 | B17 | B18 | ... | B31 | B32 | B33 |
| Hex | 07 | xx | xx | ... | xx | xx | xx | ... | xx | xx | Xx |

II. during the rejected registration attempt on PS or

EF_{KeysPS} (Ciphering and Integrity Keys for Packet Switched domain)

Logically: Key Set Identifier KSIPS: 07 (no key available)
 Ciphering Keys CKPS: xx
 Integrity Keys IKPS: xx

| | | | | | | | | | | | |
|---------|----|----|----|-----|-----|-----|-----|-----|-----|-----|-----|
| Coding: | B1 | B2 | B3 | ... | B16 | B17 | B18 | ... | B31 | B32 | B33 |
| Hex | 07 | xx | xx | ... | xx | xx | xx | ... | xx | xx | Xx |

III. during the rejected registration attempt on CS/PS.

EF_{Keys} (Ciphering and Integrity Keys)

Logically: Key Set Identifier KSI: 07 (no key available)
 Ciphering Keys CK: xx
 Integrity Keys IK: xx

| | | | | | | | | | | | |
|---------|----|----|----|-----|-----|-----|-----|-----|-----|-----|-----|
| Coding: | B1 | B2 | B3 | ... | B16 | B17 | B18 | ... | B31 | B32 | B33 |
| Hex | 07 | xx | xx | ... | xx | xx | xx | ... | xx | xx | Xx |

EF_{KeysPS} (Ciphering and Integrity Keys for Packet Switched domain)

Logically: Key Set Identifier KSIPS: 07 (no key available)
 Ciphering Keys CKPS: xx
 Integrity Keys IKPS: xx

| | | | | | | | | | | | |
|---------|----|----|----|-----|-----|-----|-----|-----|-----|-----|-----|
| Coding: | B1 | B2 | B3 | ... | B16 | B17 | B18 | ... | B31 | B32 | B33 |
| Hex | 07 | xx | xx | ... | xx | xx | xx | ... | xx | xx | Xx |

3) After step h) the 2G UE shall send LOCATION UPDATING REQUEST to the SS and a 3G terminal shall send

I. LOCATION UPDATING REQUEST to the USS during registration on CS or

II. ATTACH REQUEST during registration on PS or

III. LOCATION UPDATING REQUEST and/or ATTACH REQUEST to the USS during registration on CS/PS.

4) After step i) the 2G UE shall respond with TMSI REALLOCATION COMPLETE to the SS and a 3G terminal shall respond with

I. TMSI REALLOCATION COMPLETE to the USS during registration on CS or

II. ATTACH COMPLETE during registration on PS or

III. TMSI REALLOCATION COMPLETE and/or ATTACH COMPLETE to the USS during registration on CS/PS.

5) After step k) the USIM shall contain the following values:

EF_{FPLMN} (Forbidden PLMNs)

Logically: PLMN1: 234 002 (MCC MNC)
 PLMN2: 234 003
 PLMN3: 234 004
 PLMN4: 234 005
 PLMN5: 234 006
 PLMN6: 234 007

| | | | | | | | | | | | | |
|---------|-----|-----|-----|-----|-----|-----|----|----|----|-----|-----|-----|
| Coding: | B1 | B2 | B3 | B4 | B5 | B6 | B7 | B8 | B9 | B10 | B11 | B12 |
| Hex | 32 | 24 | 00 | 32 | 34 | 00 | 32 | 44 | 00 | 32 | 54 | 00 |
| | B13 | B14 | B15 | B16 | B17 | B18 | | | | | | |
| | 32 | 64 | 00 | 32 | 74 | 00 | | | | | | |

For 2G terminals and 3G terminals supporting (CS and PS) or (CS only):

EF_{LOCi} (Location Information)

Logically: LAI-MCC: 234
 LAI-MNC: 008
 TMSI: "43658709"

| | | | | | | | | | | | |
|---------|----|----|----|----|----|----|----|----|----|-----|-----|
| Coding: | B1 | B2 | B3 | B4 | B5 | B6 | B7 | B8 | B9 | B10 | B11 |
| Hex | 43 | 65 | 87 | 09 | 32 | 84 | 00 | xx | xx | xx | 00 |

For 3G terminals supporting (CS and PS) or (PS only):

EF_{PSLOCi} (Location Information)

Logically: RAI-MCC: 234
 RAI-MNC: 008
 P-TMSI: "43658709"

| | | | | | | | | | | | |
|---------|----|----|----|----|----|----|----|----|----|-----|-----|
| Coding: | B1 | B2 | B3 | B4 | B5 | B6 | B7 | B8 | B9 | B10 | B11 |
| Hex | 43 | 65 | 87 | 09 | xx | xx | xx | 32 | 84 | 00 | xx |

| | | | |
|---------|-----|-----|-----|
| Coding: | B12 | B13 | B14 |
| Hex | xx | xx | 00 |

In case of a Terminal accessing GERAN:

EF_{Keys} (Cipherying and Integrity Keys)

Logically: Key Set Identifier KSI: 07 (not available)
 Cipherying Keys CK: xx
 Integrity Keys IK: xx

| | | | | | | | | | | | |
|---------|----|----|----|-----|-----|-----|-----|-----|-----|-----|-----|
| Coding: | B1 | B2 | B3 | ... | B16 | B17 | B18 | ... | B31 | B32 | B33 |
| Hex | 07 | xx | xx | ... | xx | xx | xx | ... | xx | xx | Xx |

7.1.2 UE updating forbidden PLMNs

7.1.2.1 Definition and applicability

A list of forbidden PLMNs stored in the USIM provides storage for at least 4 entries, and is managed by the UE. In automatic PLMN selection mode the UE controls registration attempts to appropriate networks with respect to this list

of forbidden PLMNs. As a result of a registration reject with the cause "PLMN not allowed" the UE stores the PLMN which rejected the update request in the USIM.

The registration attempts initiated by the 3G UE depends on UEs capabilities and can be one of the following:

- I. registration procedures for UEs supporting CS or
- II. registration procedures for UEs supporting PS or
- III. registration procedures for UEs supporting CS/PS

7.1.2.2 Conformance requirement

In case of a 2G terminal:

After the receipt of a LOCATION UPDATING REJECT message with the cause "PLMN not allowed" the UE shall update the EF_{FPLMN} in the USIM.

Reference:

- TS 22.011 [6], clause 3.2.2.4.
- TS 31.102 [4], clauses 5.1.1 and 5.2.7.

In case of a 3G terminal:

Depending on which domain the UE will be registered on, one of the following requirements should be fulfilled:

- I. After the receipt of a LOCATION UPDATING REJECT message during registration on CS with the cause "PLMN not allowed" the UE shall update the EF_{FPLMN} in the USIM or
- II. after receipt of a ATTACH REJECT message during registration on PS with the cause "PLMN not allowed" the Terminal shall update the EF_{FPLMN} in the USIM or
- III. after receipt of a LOCATION UPDATING REJECT and/or ATTACH REJECT message during registration on CS/PS with the cause "PLMN not allowed" the Terminal shall update the EF_{FPLMN} in the USIM.

Reference:

- TS 22.011 [6], clause 3.2.2.4.
- TS 31.102 [4], clauses 5.1.1 and 5.2.7.

7.1.2.3 Test purpose

To verify that the UE correctly updates the EF_{FPLMN}, i.e. fill up existing gaps in the elementary file before overwriting any existing entries.

7.1.2.4 Method of test

7.1.2.4.1 Initial conditions

The USS (in case of a Terminal accessing UTRAN)/ SS (in case of a Terminal accessing a GERAN) transmits on the BCCH, with the following network parameters:

- Attach/detach: disabled.
- LAI (MCC/MNC/LAC): 234/002/0001.
- RAI (MCC/MNC/LAC/RAC): 234/002/0001/05 (only for UTRAN cell)
- Access control: unrestricted.

NOTE: In case of a GERAN no packet system information is transmitted

The default UICC is used with the following exception:

EF_{FPLMN} (Forbidden PLMNs)

Logically:

| | |
|--------|-------------------|
| PLMN1: | 234 001 (MCC MNC) |
| PLMN2: | empty |
| PLMN3: | 234 003 |
| PLMN4: | 234 004 |
| PLMN5: | 234 005 |
| PLMN6: | 234 006 |

| | | | | | | | | | | | | |
|---------|-----|-----|-----|-----|-----|-----|----|----|----|-----|-----|-----|
| Coding: | B1 | B2 | B3 | B4 | B5 | B6 | B7 | B8 | B9 | B10 | B11 | B12 |
| Hex | 32 | 14 | 00 | FF | FF | FF | 32 | 34 | 00 | 32 | 44 | 00 |
| | B13 | B14 | B15 | B16 | B17 | B18 | | | | | | |
| | 32 | 54 | 00 | 32 | 64 | 00 | | | | | | |

The UICC is installed into the Terminal and the UE is set to automatic PLMN selection mode.

In case of a Terminal accessing UTRAN "Expected Sequence A" and in case of a Terminal accessing a GERAN "Expected Sequence B" shall be performed.

7.1.2.4.2 Procedure

Expected Sequence A:

- a) The UE is powered on.
- b) After receipt of a RRC CONNECTION REQUEST from the UE, the USS sends RRC CONNECTION SETUP to the UE, followed by RRC CONNECTION SETUP COMPLETE sent by the UE to the USS.
- c) Depending on which domain the UE is going to be registered on, one of the following sequences will be passed through:
 - I. During registration on CS and after receipt of a LOCATION UPDATING REQUEST from the UE, the USS performs authentication and starts integrity protection, sends LOCATION UPDATING REJECT to the UE with the cause "PLMN not allowed", followed by RRC CONNECTION RELEASE, followed by RRC CONNECTION RELEASE COMPLETE sent by the UE to the USS or
 - II. During registration on PS and after receipt of a ATTACH REQUEST from the UE, the USS performs authentication and starts integrity protection, sends ATTACH REJECT to the UE with cause "PLMN Not Allowed", followed by RRC CONNECTION RELEASE, followed by RRC CONNECTION RELEASE COMPLETE sent by the UE to the USS or
 - III. During registration on CS/PS and after receipt of a LOCATION UPDATING REQUEST and/or ATTACH REQUEST from the UE, the USS performs authentication and starts integrity protection, sends LOCATION UPDATING REJECT and/or ATTACH REJECT to the UE with cause "PLMN Not Allowed", followed by RRC CONNECTION RELEASE, followed by RRC CONNECTION RELEASE COMPLETE sent by the UE to the USS.
- d) The UE is soft powered down.

Expected Sequence B:

- a) The UE is powered on.
- b) After receipt of a CHANNEL REQUEST from the UE, the SS sends IMMEDIATE ASSIGNMENT to the UE.
- c) After receipt of a LOCATION UPDATING REQUEST from the UE, the SS sends LOCATION UPDATING REJECT to the UE with cause "PLMN Not Allowed", followed by CHANNEL RELEASE.
- d) The UE is soft powered down.

7.1.2.5 Acceptance criteria

- 1) After step b) the 2G UE shall send LOCATION UPDATING REQUEST to the SS and the 3G terminal shall send
 - I. LOCATION UPDATING REQUEST to the USS during registration on CS or
 - II. ATTACH REQUEST during registration on PS or
 - III. LOCATION UPDATING REQUEST and/or ATTACH REQUEST to the USS during registration on CS/PS.
- 2) After step d) the USIM shall contain:

EF_{FPLMN} (Forbidden PLMNs)

Logically: PLMN1: 234 001 (MCC MNC)
 PLMN2: 234 002
 PLMN3: 234 003
 PLMN4: 234 004
 PLMN5: 234 005
 PLMN6: 234 006

| | | | | | | | | | | | | |
|---------|-----|-----|-----|-----|-----|-----|----|----|----|-----|-----|-----|
| Coding: | B1 | B2 | B3 | B4 | B5 | B6 | B7 | B8 | B9 | B10 | B11 | B12 |
| Hex | 32 | 14 | 00 | 32 | 24 | 00 | 32 | 34 | 00 | 32 | 44 | 00 |
| | B13 | B14 | B15 | B16 | B17 | B18 | | | | | | |
| | 32 | 54 | 00 | 32 | 64 | 00 | | | | | | |

or

EF_{FPLMN} (Forbidden PLMNs)

Logically: PLMN1: 234 001 (MCC MNC)
 PLMN2: 234 003
 PLMN3: 234 004
 PLMN4: 234 005
 PLMN5: 234 006
 PLMN6: 234 002

| | | | | | | | | | | | | |
|---------|-----|-----|-----|-----|-----|-----|----|----|----|-----|-----|-----|
| Coding: | B1 | B2 | B3 | B4 | B5 | B6 | B7 | B8 | B9 | B10 | B11 | B12 |
| Hex | 32 | 14 | 00 | 32 | 34 | 00 | 32 | 44 | 00 | 32 | 54 | 00 |
| | B13 | B14 | B15 | B16 | B17 | B18 | | | | | | |
| | 32 | 64 | 00 | 32 | 24 | 00 | | | | | | |

7.1.3 UE deleting forbidden PLMNs

7.1.3.1 Definition and applicability

In manual PLMN selection mode the UE allows registration attempts to all available PLMNs, including forbidden PLMNs (as indicated by the forbidden PLMN list on the USIM). As a result of a successful registration procedure onto a PLMN which is in the forbidden PLMN list, the forbidden PLMN list is automatically updated by the UE.

The registration attempts initiated by the 3G UE depends on Ues capabilities and can be one of the following:

- I. registration procedures for Ues supporting CS or
- II. registration procedures for Ues supporting PS or
- III. registration procedures for Ues supporting CS/PS

7.1.3.2 Conformance requirement

In case of a 2G terminal:

- 1) In manual PLMN selection mode the UE shall be able to perform a LOCATION UPDATING attempt to a PLMN which is in the forbidden PLMN list.
 - TS 22.011 [6], clause 3.2.2.2.
- 2) After receipt of LOCATION UPDATING ACCEPT the UE shall delete the forbidden PLMN from the forbidden PLMN list.
 - TS 22.011 [6], clause 3.2.2.4.

In case of a 3G terminal:

- 1) Depending on which domain the UE will be registered on, one of the following requirements should be fulfilled:
 - I. In manual PLMN selection mode the UE shall be able to perform a LOCATION UPDATING attempt during registration on CS to a PLMN which is in the forbidden PLMN list or
 - II. In manual PLMN selection mode the UE shall be able to perform a ATTACH attempt during registration on PS to a PLMN which is in the forbidden PLMN list or
 - III. In manual PLMN selection mode the UE shall be able to perform a LOCATION UPDATING and/or ATTACH attempt during registration on CS/PS to a PLMN which is in the forbidden PLMN list.
 - TS 22.011 [6], clause 3.2.2.2.
 - TS 31.102 [4], clauses 5.1.1 and 5.2.7.
- 2) Depending on which domain the UE is going to be registered on, one of the following requirements should be fulfilled:
 - I. After receipt of LOCATION UPDATING ACCEPT message during registration on CS the UE shall delete the forbidden PLMN from the forbidden PLMN list OR
 - II. After receipt of ATTACH ACCEPT message during registration on PS the UE shall delete the forbidden PLMN from the forbidden PLMN list or
 - III. After receipt of LOCATION UPDATING ACCEPT and/or ATTACH ACCEPT message during registration on CS/PS the UE shall delete the forbidden PLMN from the forbidden PLMN list.
 - TS 22.011 [6], clause 3.2.2.4.

7.1.3.3 Test purpose

- 1) To verify that the 2G UE is able to perform a LOCATION UPDATING on a forbidden PLMN in manual PLMN selection mode or to verify that the 3G UE is able to perform
 - I. a LOCATION UPDATING REQUEST during registration on CS on a forbidden PLMN in manual PLMN selection mode or
 - II. a ATTACH REQUEST during registration on PS on a forbidden PLMN in manual PLMN selection mode or
 - III. a LOCATION UPDATING REQUEST and/or ATTACH REQUEST during registration on CS/PS on a forbidden PLMN in manual PLMN selection mode.
- 2) To verify that the UE after a successful registration attempt deletes the PLMN in the EF_{FPLMN} on the USIM.

7.1.3.4 Method of test

7.1.3.4.1 Initial conditions

The USS (in case of a Terminal accessing UTRAN)/ SS (in case of Terminal accessing a GERAN) transmits on the BCCH, with the following network parameters:

- Attach/detach: disabled.
- LAI (MCC/MNC/LAC): 234/005/0001.
- RAI (MCC/MNC/LAC/RAC): 234/005/0001/05 (only for UTRAN cell).
- Access control: unrestricted.

NOTE: In case of a GERAN no packet system information is transmitted

The default UICC is used with the following exception:

EF_{FPLMN} (Forbidden PLMNs)

Logically:

| | |
|--------|-------------------|
| PLMN1: | empty |
| PLMN2: | empty |
| PLMN3: | empty |
| PLMN4: | empty |
| PLMN5: | 234 005 (MCC MNC) |
| PLMN6: | empty |

| | | | | | | | | | | | | |
|---------|-----|-----|-----|-----|-----|-----|----|----|----|-----|-----|-----|
| Coding: | B1 | B2 | B3 | B4 | B5 | B6 | B7 | B8 | B9 | B10 | B11 | B12 |
| Hex | FF | FF | FF | FF | FF | FF | FF | FF | FF | FF | FF | FF |
| | | | | | | | | | | | | |
| | B13 | B14 | B15 | B16 | B17 | B18 | | | | | | |
| | 32 | 54 | 00 | FF | FF | FF | | | | | | |

The UICC is installed into the Terminal and the UE is set to manual PLMN selection mode.

In case of a Terminal accessing UTRAN "Expected Sequence A" and in case of a Terminal accessing a GERAN "Expected Sequence B" shall be performed.

7.1.3.4.2 Procedure

Expected Sequence A:

- a) The UE is powered on.
- b) PLMN with MCC/MNC of 234/005 is manually selected.
- c) After receipt of a RRC CONNECTION REQUEST from the UE, the USS sends RRC CONNECTION SETUP to the UE, followed by RRC CONNECTION SETUP COMPLETE sent by the UE to the USS.
- d) Depending on which domain the UE is going to be registered on, one of the following sequences will be passed through:
 - I. During registration on CS and after receipt of a LOCATION UPDATING REQUEST from the UE, the USS initiates authentication, starts integrity by using the security procedure and sends LOCATION UPDATING ACCEPT with to the UE:

LAI (MCC/MNC/LAC):234/005/0001

TMSI: "12345678"
 - II. During registration on PS and after receipt of a ATTACH REQUEST from the UE, the USS initiates authentication, starts integrity by using the security procedure and sends ATTACH ACCEPT with to the UE:

RAI (MCC/MNC/LAC/RAC): 234/005/0001/05

P-TMSI: "12345678"

P-TMSI signature value "AB1234"

III. During registration on CS/PS and after receipt of a LOCATION UPDATING REQUEST and/or ATTACH REQUEST from the UE, the USS initiates authentication, starts integrity by using the security procedure and sends LOCATION UPDATING ACCEPT and/or ATTACH ACCEPT with some of the following values to the UE with:

LAI (MCC/MNC/LAC): 234/005/0001

TMSI: "12345678"

RAI (MCC/MNC/LAC/RAC): 234/005/0001/05

P-TMSI: "12345678"

P-TMSI signature value "AB1234"

e) After passing through the authentication procedure and after receipt of

- I. TMSI REALLOCATION COMPLETE during registration on CS from the UE, the USS sends RRC CONNECTION RELEASE, followed by RRC CONNECTION RELEASE COMPLETE sent by the UE to the USS or
- II. ATTACH COMPLETE during registration on PS from the UE, the USS sends RRC CONNECTION RELEASE, followed by RRC CONNECTION RELEASE COMPLETE sent by the UE to the USS or.
- III. TMSI REALLOCATION COMPLETE and/or ATTACH COMPLETE during registration on CS/PS from the UE, the USS sends RRC CONNECTION RELEASE, followed by RRC CONNECTION RELEASE COMPLETE sent by the UE to the USS.

f) The UE is soft powered down.

Expected Sequence B:

- a) The UE is powered on.
- b) PLMN with MCC/MNC of 234/005 is manually selected.
- c) After receipt of a CHANNEL REQUEST from the UE, the SS sends IMMEDIATE ASSIGNMENT to the UE.
- d) After receipt of a LOCATION UPDATING REQUEST from the UE, the SS sends LOCATION UPDATING ACCEPT with:

LAI (MCC/MNC/LAC):234/005/0001

TMSI: "12345678"

to the UE.

- e) After receipt of TMSI REALLOCATION COMPLETE from the UE, the SS sends CHANNEL RELEASE.
- f) The UE is soft powered down.

7.1.3.5 Acceptance criteria

- 1) After step c) the 2G UE shall send LOCATION UPDATING REQUEST to the SS and the 3G terminal shall send
 - I. LOCATION UPDATING REQUEST to the USS during registration on CS or
 - II. ATTACH REQUEST during registration on PS or
 - III. LOCATION UPDATING REQUEST and/or ATTACH REQUEST to the USS during registration on CS/PS.

2) After step d) the 2G UE shall respond with TMSI REALLOCATION COMPLETE and the 3G terminal shall respond with

I. TMSI REALLOCATION COMPLETE to the USS during registration on CS or

II. ATTACH COMPLETE during registration on PS or

III. TMSI REALLOCATION COMPLETE and/or ATTACH COMPLETE to the USS during registration on CS/PS.

3) After step f) the USIM shall contain the following values:

EF_{FPLMN} (Forbidden PLMNs)

Logically: PLMN1: empty
 PLMN2: empty
 PLMN3: empty
 PLMN4: empty
 PLMN5: empty
 PLMN6: empty

| | | | | | | | | | | | | |
|---------|-----|-----|-----|-----|-----|-----|----|----|----|-----|-----|-----|
| Coding: | B1 | B2 | B3 | B4 | B5 | B6 | B7 | B8 | B9 | B10 | B11 | B12 |
| Hex | FF | FF | FF | FF | FF | FF | FF | FF | FF | FF | FF | FF |
| | B13 | B14 | B15 | B16 | B17 | B18 | | | | | | |
| | FF | FF | FF | FF | FF | FF | | | | | | |

For 2G terminals and 3G terminals supporting CS only or CS/PS:

EF_{LocI} (Location Information)

Logically: LAI-MCC: 234
 LAI-MNC: 005
 TMSI: "12345678"

| | | | | | | | | | | | |
|---------|----|----|----|----|----|----|----|----|----|-----|-----|
| Coding: | B1 | B2 | B3 | B4 | B5 | B6 | B7 | B8 | B9 | B10 | B11 |
| Hex | 12 | 34 | 56 | 78 | 32 | 54 | 00 | xx | xx | xx | 00 |

For UEs supporting PS only or CS/PS :

EF_{PSLocI} (Location Information)

Logically: RAI-MCC: 234
 RAI-MNC: 005
 P-TMSI: "12345678"

| | | | | | | | | | | | |
|---------|----|----|----|----|----|----|----|----|----|-----|-----|
| Coding: | B1 | B2 | B3 | B4 | B5 | B6 | B7 | B8 | B9 | B10 | B11 |
| Hex | 12 | 34 | 56 | 78 | xx | xx | xx | 32 | 54 | 00 | xx |

| | | | |
|---------|-----|-----|-----|
| Coding: | B12 | B13 | B14 |
| Hex | xx | xx | 00 |

7.1.4 Adding FPLMN to the forbidden PLMN list when accessing E-UTRAN

7.1.4.1 Definition and applicability

A list of forbidden PLMNs stored in the USIM and providing storage for at least 4 entries is managed by the UE. In automatic PLMN selection mode the UE controls registration attempts to appropriate networks with respect to this list

of forbidden PLMNs. As a result of a registration reject with the cause "PLMN not allowed" the UE stores the PLMN which rejected the update request in the USIM.

7.1.4.2 Conformance requirement

- 1) In automatic PLMN selection mode the UE shall only attempt a *AttachRequest* during registration on E-UTRAN/EPS if it receives a BCCH containing a PLMN (MCC,MNC) that is not indicated in the EF_{FPLMN} in the USIM

Reference:

- TS 22.011 [6], clause 2.3;
- TS 31.102 [4], clauses 5.1.1 and 5.2.7.

- 2) After receipt of an *AttachReject* message during registration on E-UTRAN/EPS with the EMM cause "PLMN not allowed" the Terminal shall update the EF_{FPLMN} in the USIM.

Reference:

- TS 22.011 [6], clause 3.2.2 2;
- TS 31.102 [4], clauses 5.1.1 and 5.2.7

- 3) After receipt of an *AttachReject* message during registration on E-UTRAN/EPS with the EMM cause "PLMN not allowed" the Terminal shall update the EF_{EPSLOCI} in the USIM.

Reference:

- TS 24.301 [26], clause 5.5.1.2.5;
- TS 31.102 [4], clauses 5.1.1 and 4.2.9.1.

- 3) After registration on E-UTRAN/EPS the USIM shall contain the correct GUTI and TAI received by the UE.

Reference:

- TS 31.102 [4], clauses 5.1.2 and 4.2.9.1;
- TS 21.111 [6], clause 10.1.

7.1.4.3 Test purpose

- 1) To verify that in automatic PLMN selection mode the UE does not attempt to access PLMNs stored in EF_{FPLMN} on the USIM.
- 2) To verify that the EF_{FPLMN} is correctly updated by the Terminal after receipt of a *AttachReject* message with cause "PLMN not allowed" during registration.
- 3) To verify that the EF_{EPSLOCI} has been correctly updated by the Terminal during registration.

7.1.4.4 Method of test

7.1.4.4.1 Initial conditions

The E-USS transmits on the BCCH, with the following network parameters:

- TAI (MCC/MNC/TAC): 234/002/0001.
- Access control: unrestricted.

The NB-SS transmits on the BCCH, with the following network parameters:

- TAI (MCC/MNC/TAC): 234/002/0001.
- Access control: unrestricted.

The default E-UTRAN UICC is used.

The UICC is installed into the Terminal and the UE is set to automatic PLMN selection mode.

7.1.4.4.2 Procedure

- a) The UE is powered on.
- b) The E-USS/NB-SS stops all RF output on the BCCH for a long enough period of time to cause a cell reselection procedure in the UE. The BCCH is changed to contain:

PLMN (MCC/MNC): 234/003

The E-USS/NB-SS then resumes RF output on the BCCH.

- c) The E-USS/NB-SS stops all RF output on the BCCH for a long enough period of time to cause a cell reselection procedure in the UE. The BCCH is changed to contain:

PLMN (MCC/MNC): 234/004

The E-USS/NB-SS then resumes RF output on the BCCH.

- d) The E-USS/NB-SS stops all RF output on the BCCH for a long enough period of time to cause a cell reselection procedure in the UE. The BCCH is changed to contain:

PLMN (MCC/MNC): 234/005

The E-USS/NB-SS then resumes RF output on the BCCH.

- e) The E-USS/NB-SS stops all RF output on the BCCH for a long enough period of time to cause a cell reselection procedure in the UE. The BCCH is changed to contain:

TAI (MCC/MNC/TAC):234/007/0001

The E-USS/NB-SS then resumes RF output on the BCCH.

- f) After receipt of an *RRConnectionRequest/RRConnectionRequest-NB* from the UE, the E-USS/NB-SS sends *RRConnectionSetup/RRConnectionSetup-NB* to the UE, followed by *RRConnectionSetupComplete/RRConnectionSetupComplete-NB* sent by the UE to the E-USS/NB-SS.

- g) During registration and after receipt of an *AttachRequest* from the UE, the E-USS/NB-SS performs authentication and starts NAS integrity protection, sends *AttachReject* to the UE with cause "PLMN Not Allowed", followed by *RRConnectionRelease/RRConnectionRelease-NB*.

- h) The E-USS/NB-SS stops all RF output on the BCCH for a long enough period of time to cause a cell reselection procedure in the UE. The BCCH is changed to contain:

TAI (MCC/MNC/TAC): 234/008/0001

The E-USS/NB-SS then resumes RF output on the BCCH.

- h) After receipt of an *RRConnectionRequest/RRConnectionRequest-NB* from the UE, the E-USS/NB-SS sends *RRConnectionSetup/RRConnectionSetup-NB* to the UE, followed by *RRConnectionSetupComplete/RRConnectionSetupComplete-NB* sent by the UE to the E-USS/NB-SS.

- i) During registration and after receipt of an *AttachRequest* from the UE, the E-USS/NB-SS initiates authentication, starts integrity by using the security procedure and sends *AttachAccept* to the UE with:

TAI (MCC/MNC/TAC):234/008/ 0001

GUTI: "23400800010266436587"

- j) After receipt of *AttachComplete* during registration from the UE, the E-USS/NB-SS sends *RRCConnectionRelease/RRCConnectionRelease-NB*.
- k) The UE is soft powered down.

7.1.4.5 Acceptance criteria

- 1) After each of the steps a) to d) the terminal shall not attempt an Attach procedure.
- 2) After step f) the terminal shall send *AttachRequest* during registration.
- 3) After step h) the terminal shall send *AttachRequest* during registration.
- 4) After step i) the terminal shall respond with *AttachComplete* during registration.
- 5) After step k) the USIM shall contain the following values:

EF_{FPLMN} (Forbidden PLMNs)

Logically: PLMN1: 234 002 (MCC MNC)
 PLMN2: 234 003
 PLMN3: 234 004
 PLMN4: 234 005
 PLMN5: 234 006
 PLMN6: 234 007

| | | | | | | | | | | | | |
|---------|-----|-----|-----|-----|-----|-----|----|----|----|-----|-----|-----|
| Coding: | B1 | B2 | B3 | B4 | B5 | B6 | B7 | B8 | B9 | B10 | B11 | B12 |
| Hex | 32 | 24 | 00 | 32 | 34 | 00 | 32 | 44 | 00 | 32 | 54 | 00 |
| | B13 | B14 | B15 | B16 | B17 | B18 | | | | | | |
| | 32 | 64 | 00 | 32 | 74 | 00 | | | | | | |

EF_{EPSLOCI} (EPS Information)

Logically: GUTI: 23400800010266436587
 Last visited registered TAI: 234/008/0001
 EPS update status: updated

| | | | | | | | | | | | |
|---------|-----|-----|-----|-----|-----|-----|-----|----|----|-----|-----|
| Coding: | B1 | B2 | B3 | B4 | B5 | B6 | B7 | B8 | B9 | B10 | B11 |
| Hex | 0B | F6 | 32 | 84 | 00 | 00 | 01 | 02 | 66 | 43 | 65 |
| | B12 | B13 | B14 | B15 | B16 | B17 | B18 | | | | |
| | 87 | 32 | 84 | 00 | 00 | 01 | 00 | | | | |

7.1.5 UE updating forbidden PLMNs when accessing E-UTRAN

7.1.5.1 Definition and applicability

A list of forbidden PLMNs stored in the USIM provides storage for at least 4 entries, and is managed by the UE. In automatic PLMN selection mode the UE controls registration attempts to appropriate networks with respect to this list of forbidden PLMNs. As a result of a registration reject with the cause "PLMN not allowed" the UE stores the PLMN which rejected the update request in the USIM.

7.1.5.2 Conformance requirement

After receipt of a *AttachReject* message during registration with the cause "PLMN not allowed" the Terminal shall update the EF_{FPLMN} in the USIM.

Reference:

- TS 22.011 [6], clause 3.2.2.4.

- TS 31.102 [4], clauses 5.1.1 and 5.2.7.

7.1.5.3 Test purpose

To verify that the UE correctly updates the EF_{FPLMN} , i.e. fill up existing gaps in the elementary file before overwriting any existing entries.

7.1.5.4 Method of test

7.1.5.4.1 Initial conditions

The E-USS transmits on the BCCH, with the following network parameters:

- TAI (MCC/MNC/TAC): 234/002/0001.
- Access control: unrestricted.

The NB-SS transmits on the BCCH, with the following network parameters:

- TAI (MCC/MNC/TAC): 234/002/0001.
- Access control: unrestricted.

The default E-UTRAN UICC is used with the following exception:

EF_{FPLMN} (Forbidden PLMNs)

Logically:

| | |
|--------|-------------------|
| PLMN1: | 234 001 (MCC MNC) |
| PLMN2: | empty |
| PLMN3: | 234 003 |
| PLMN4: | 234 004 |
| PLMN5: | 234 005 |
| PLMN6: | 234 006 |

| | | | | | | | | | | | | |
|---------|-----|-----|-----|-----|-----|-----|----|----|----|-----|-----|-----|
| Coding: | B1 | B2 | B3 | B4 | B5 | B6 | B7 | B8 | B9 | B10 | B11 | B12 |
| Hex | 32 | 14 | 00 | FF | FF | FF | 32 | 34 | 00 | 32 | 44 | 00 |
| | B13 | B14 | B15 | B16 | B17 | B18 | | | | | | |
| | 32 | 54 | 00 | 32 | 64 | 00 | | | | | | |

The UICC is installed into the Terminal and the UE is set to automatic PLMN selection mode.

7.1.5.4.2 Procedure

- The UE is powered on.
- After receipt of a *RRCConnectionRequest/RRCConnectionRequest-NB* from the UE, the E-USS/NB-SS sends *RRCConnectionSetup/RRCConnectionSetup-NB* to the UE, followed by *RRCConnectionSetupComplete/RRCConnectionSetupComplete-NB* sent by the UE to the E-USS/NB-SS.
- During registration and after receipt of a *AttachRequest* from the UE, the E-USS/NB-SS performs authentication and starts NAS integrity protection, sends *AttachReject* to the UE with cause "PLMN Not Allowed", followed by *RRCConnectionRelease/RRCConnectionRelease-NB*.
- The UE is soft powered down.

7.1.5.5 Acceptance criteria

- After step b) the terminal shall send *AttachRequest* during registration.
- After step d) the USIM shall contain:

EF_{FPLMN} (Forbidden PLMNs)

Logically: PLMN1: 234 001 (MCC MNC)
 PLMN2: 234 002
 PLMN3: 234 003
 PLMN4: 234 004
 PLMN5: 234 005
 PLMN6: 234 006

| | | | | | | | | | | | | |
|---------|-----|-----|-----|-----|-----|-----|----|----|----|-----|-----|-----|
| Coding: | B1 | B2 | B3 | B4 | B5 | B6 | B7 | B8 | B9 | B10 | B11 | B12 |
| Hex | 32 | 14 | 00 | 32 | 24 | 00 | 32 | 34 | 00 | 32 | 44 | 00 |
| | B13 | B14 | B15 | B16 | B17 | B18 | | | | | | |
| | 32 | 54 | 00 | 32 | 64 | 00 | | | | | | |

or

EF_{FPLMN} (Forbidden PLMNs)

Logically: PLMN1: 234 001 (MCC MNC)
 PLMN2: 234 003
 PLMN3: 234 004
 PLMN4: 234 005
 PLMN5: 234 006
 PLMN6: 234 002

| | | | | | | | | | | | | |
|---------|-----|-----|-----|-----|-----|-----|----|----|----|-----|-----|-----|
| Coding: | B1 | B2 | B3 | B4 | B5 | B6 | B7 | B8 | B9 | B10 | B11 | B12 |
| Hex | 32 | 14 | 00 | 32 | 34 | 00 | 32 | 44 | 00 | 32 | 54 | 00 |
| | B13 | B14 | B15 | B16 | B17 | B18 | | | | | | |
| | 32 | 64 | 00 | 32 | 24 | 00 | | | | | | |

7.1.6 UE deleting forbidden PLMNs when accessing E-UTRAN

7.1.6.1 Definition and applicability

In manual PLMN selection mode the UE allows registration attempts to all available PLMNs, including forbidden PLMNs (as indicated by the forbidden PLMN list on the USIM). As a result of a successful registration procedure onto a PLMN which is in the forbidden PLMN list, the forbidden PLMN list is automatically updated by the UE.

7.1.6.2 Conformance requirement

- a) In manual PLMN selection mode the UE shall be able to perform a *ATTACH* attempt during registration to a PLMN which is in the forbidden PLMN list or
 - TS 22.011 [6], clause 3.2.2.2.
 - TS 31.102 [4], clauses 5.1.1 and 5.2.7.
- b) After receipt of *AttachAccept* message during registration the UE shall delete the forbidden PLMN from the forbidden PLMN list or
 - TS 22.011 [6], clause 3.2.2.4.

7.1.6.3 Test purpose

- 1) To verify that the terminal is able to perform an *AttachRequest* during registration on a forbidden PLMN in manual PLMN selection mode.
- 2) To verify that the UE after a successful registration attempt deletes the PLMN in the EF_{FPLMN} on the USIM.

7.1.6.4 Method of test

7.1.6.4.1 Initial conditions

The E-USS transmits on the BCCH, with the following network parameters:

- TAI (MCC/MNC/TAC): 234/005/0001.
- Access control: unrestricted.

The NB-SS transmits on the BCCH, with the following network parameters:

- TAI (MCC/MNC/TAC): 234/005/0001.
- Access control: unrestricted.

The default E-UTRAN UICC is used with the following exception:

EF_{FPLMN} (Forbidden PLMNs)

Logically:

| | |
|--------|-------------------|
| PLMN1: | empty |
| PLMN2: | empty |
| PLMN3: | empty |
| PLMN4: | empty |
| PLMN5: | 234 005 (MCC MNC) |
| PLMN6: | empty |

| | | | | | | | | | | | | |
|---------|-----|-----|-----|-----|-----|-----|----|----|----|-----|-----|-----|
| Coding: | B1 | B2 | B3 | B4 | B5 | B6 | B7 | B8 | B9 | B10 | B11 | B12 |
| Hex | FF | FF | FF | FF | FF | FF | FF | FF | FF | FF | FF | FF |
| | B13 | B14 | B15 | B16 | B17 | B18 | | | | | | |
| | 32 | 54 | 00 | FF | FF | FF | | | | | | |

The UICC is installed into the Terminal and the UE is set to manual PLMN selection mode.

7.1.6.4.2 Procedure

- a) The UE is powered on.
- b) PLMN with MCC/MNC of 234/005 is manually selected.
- c) After receipt of a *RRCCoconnectRequest/RRCCoconnectionRequest-NB* from the UE, the E-USS/NB-SS sends *RRCCoconnectionSetup/RRCCoconnectionSetup-NB* to the UE, followed by *RRCCoconnectionSetupComplete/RRCCoconnectionSetupComplete-NB* sent by the UE to the E-USS/NB-SS.
- d) During registration and after receipt of a *AttachRequest* from the UE, the E-USS/NB-SS initiates authentication, starts integrity by using the security procedure and sends *AttachAccept* with to the UE:

TAI (MCC/MNC/TAC):234/005/ 0001

GUTI: "23400500010266436587"

- e) After receipt of the *AttachComplete* during registration from the UE, the E-USS/NB-SS sends *RRCCoconnectionRelease/RRCCoconnectionRelease-NB*.
- f) The UE is soft powered down.

7.1.6.5 Acceptance criteria

- 1) After step c) the terminal shall send *AttachRequest* during registration
- 2) After step d) the terminal shall respond with *AttachComplete* during registration
- 3) After step f) the USIM shall contain the following values:

EF_{FPLMN} (Forbidden PLMNs)

Logically: PLMN1: empty
 PLMN2: empty
 PLMN3: empty
 PLMN4: empty
 PLMN5: empty
 PLMN6: empty

| | | | | | | | | | | | | |
|---------|-----|-----|-----|-----|-----|-----|----|----|----|-----|-----|-----|
| Coding: | B1 | B2 | B3 | B4 | B5 | B6 | B7 | B8 | B9 | B10 | B11 | B12 |
| Hex | FF | FF | FF | FF | FF | FF | FF | FF | FF | FF | FF | FF |
| | B13 | B14 | B15 | B16 | B17 | B18 | | | | | | |
| | FF | FF | FF | FF | FF | FF | | | | | | |

EF_{EPSLOCI} (EPS Information)

Logically: GUTI: 23400500010266436587
 Last visited registered TAI: 234/005/0001
 EPS update status: updated

| | | | | | | | | | | | |
|---------|-----|-----|-----|-----|-----|-----|-----|----|----|-----|-----|
| Coding: | B1 | B2 | B3 | B4 | B5 | B6 | B7 | B8 | B9 | B10 | B11 |
| Hex | 0B | F6 | 32 | 54 | 00 | 00 | 01 | 02 | 66 | 43 | 65 |
| | B12 | B13 | B14 | B15 | B16 | B17 | B18 | | | | |
| | 87 | 32 | 54 | 00 | 00 | 01 | 00 | | | | |

7.1.7 Updating the Forbidden PLMN list after receiving non-integrity protected reject message – UTRAN

7.1.7.1 Definition and applicability

A list of forbidden PLMNs stored in the USIM and providing storage for at least 4 entries is managed by the UE. In automatic PLMN selection mode the UE controls registration attempts to appropriate networks with respect to this list of forbidden PLMNs. As a result of a registration reject with the cause "PLMN not allowed" the UE stores the PLMN which rejected the update request in the USIM.

7.1.7.2 Conformance requirement

After receipt of a not integrity-protected LOCATION UPDATING REJECT and/or ATTACH REJECT message during registration on CS/PS with the cause "PLMN not allowed" the Terminal shall update the EF_{FPLMN} in the USIM thereafter that VPLMN will not be accessed by the MS in automatic mode:

- if the MS is not configured to use timer T3245, and the MS maintains a list of PLMN-specific attempt counters and the value of the PLMN-specific attempt counter for that VPLMN is equal to the MS implementation specific maximum value or;
- if the MS is not configured to use timer T3245, and the MS is not maintain a list of PLMN-specific attempt counters

Reference:

- TS 23.122 [31], clause 3.1.
- TS 22.011 [6], clause 3.2.2 2.3;
- TS 31.102 [4], clauses 5.1.1 and 5.2.7.

7.1.7.3 Test purpose

To verify in automatic PLMN selection mode and after receipt of a LOCATION UPDATING REJECT and/or ATTACH REJECT message with cause "PLMN not allowed" during registration that the UE correctly updates EF_{FPLMN}, in the following cases:

- if the UE maintains a list of PLMN-specific attempt counters, and the value of the PLMN-specific attempt counter for that VPLMN is equal to the MS implementation specific maximum value.
- if the UE does not maintain a list of PLMN-specific attempt counters.

To verify that the UE correctly updates the EF_{FPLMN}, i.e. fill up existing gaps in the elementary file before overwriting any existing entries.

7.1.7.4 Method of test

7.1.7.4.1 Initial conditions

The USS transmits on the BCCH, with the following network parameters:

- Attach/detach: disabled.
- LAI (MCC/MNC/LAC): 234/002/0001.
- RAI (MCC/MNC/LAC/RAC): 234/002/0001/05.
- Access control: unrestricted.

The default UICC is used with the following exception:

EF_{FPLMN} (Forbidden PLMNs)

Logically:

| | |
|--------|-------------------|
| PLMN1: | 234 001 (MCC MNC) |
| PLMN2: | empty |
| PLMN3: | 234 003 |
| PLMN4: | 234 004 |
| PLMN5: | 234 005 |
| PLMN6: | 234 006 |

| | | | | | | | | | | | | |
|---------|-----|-----|-----|-----|-----|-----|----|----|----|-----|-----|-----|
| Coding: | B1 | B2 | B3 | B4 | B5 | B6 | B7 | B8 | B9 | B10 | B11 | B12 |
| Hex | 32 | 14 | 00 | FF | FF | FF | 32 | 34 | 00 | 32 | 44 | 00 |
| | B13 | B14 | B15 | B16 | B17 | B18 | | | | | | |
| | 32 | 54 | 00 | 32 | 64 | 00 | | | | | | |

7.1.7.4.2 Procedure

- a) The UE is powered on.
- b) Depending on which domain the UE is going to be registered on, the UE attempts to perform CS, PS or CS/PS registration to the USS.
- c) During registration and after receipt of a LOCATION UPDATING REQUEST and/or ATTACH REQUEST from the UE, the USS sends a not integrity-protected LOCATION UPDATING REJECT and/or ATTACH REJECT to the UE with cause "PLMN Not Allowed", followed by RRC CONNECTION RELEASE, followed by RRC CONNECTION RELEASE COMPLETE sent by the UE to the USS.
- d) if the UE supports A.1/38, perform step e) after the expiry of timer T3247, otherwise perform step f).
- e) Using the settings declared in table B.1/AER006, repeat step c) – d) until the PLMN-specific attempt counters has reached the maximum value for that VPLMN.
- f) The UE is powered down

7.1.7.5 Acceptance criteria

- 1) After step b) the terminal shall send a LOCATION UPDATING REQUEST and/or *AttachRequest* during registration.
- 2) After steps c) the UE shall start the timer T3247 before the next registration attempt.
- 3) Depending on the support of A.1/38, either after step d) or step e), the EF_{FPLMN} in the USIM shall be updated as specified below.

EF_{FPLMN} (Forbidden PLMNs)

Logically:

| | |
|--------|-------------------|
| PLMN1: | 234 001 (MCC MNC) |
| PLMN2: | 234 002 |
| PLMN3: | 234 003 |
| PLMN4: | 234 004 |
| PLMN5: | 234 005 |
| PLMN6: | 234 006 |

| | | | | | | | | | | | | |
|---------|-----|-----|-----|-----|-----|-----|----|----|----|-----|-----|-----|
| Coding: | B1 | B2 | B3 | B4 | B5 | B6 | B7 | B8 | B9 | B10 | B11 | B12 |
| Hex | 32 | 14 | 00 | 32 | 24 | 00 | 32 | 34 | 00 | 32 | 44 | 00 |
| | B13 | B14 | B15 | B16 | B17 | B18 | | | | | | |
| | 32 | 54 | 00 | 32 | 64 | 00 | | | | | | |

or

EF_{FPLMN} (Forbidden PLMNs)

Logically:

| | |
|--------|-------------------|
| PLMN1: | 234 001 (MCC MNC) |
| PLMN2: | 234 003 |
| PLMN3: | 234 004 |
| PLMN4: | 234 005 |
| PLMN5: | 234 006 |
| PLMN6: | 234 002 |

| | | | | | | | | | | | | |
|---------|-----|-----|-----|-----|-----|-----|----|----|----|-----|-----|-----|
| Coding: | B1 | B2 | B3 | B4 | B5 | B6 | B7 | B8 | B9 | B10 | B11 | B12 |
| Hex | 32 | 14 | 00 | 32 | 34 | 00 | 32 | 44 | 00 | 32 | 54 | 00 |
| | B13 | B14 | B15 | B16 | B17 | B18 | | | | | | |
| | 32 | 64 | 00 | 32 | 24 | 00 | | | | | | |

7.1.8 Updating the Forbidden PLMN list after receiving non-integrity protected reject message – E-UTRAN

7.1.8.1 Definition and applicability

A list of forbidden PLMNs stored in the USIM and providing storage for at least 4 entries is managed by the UE. In automatic PLMN selection mode the UE controls registration attempts to appropriate networks with respect to this list of forbidden PLMNs. As a result of a registration reject with the cause "PLMN not allowed" the UE stores the PLMN which rejected the update request in the USIM.

7.1.8.2 Conformance requirement

After receipt of a not integrity-protected ATTACH REJECT message during registration with the cause "PLMN not allowed" the Terminal shall update the EF_{FPLMN} in the USIM thereafter that VPLMN will not be accessed by the MS in automatic mode:

- if the MS is not configured to use timer T3245, and the MS maintains a list of PLMN-specific attempt counters and the value of the PLMN-specific attempt counter for that VPLMN is equal to the MS implementation specific maximum value or;
- if the MS is not configured to use timer T3245, and the MS is not maintain a list of PLMN-specific attempt counters

Reference:

- TS 23.122 [31], clause 3.1.
- TS 22.011 [6], clause 3.2.2 2.3;
- TS 31.102 [4], clauses 5.1.1 and 5.2.7.

7.1.8.3 Test purpose

To verify in automatic PLMN selection mode and after receipt of *ATTACH REJECT* message with cause "PLMN not allowed" during registration that the UE correctly updates EF_{FPLMN} , for the following cases:

- if the UE maintains a list of PLMN-specific attempt counters, and the value of the PLMN-specific attempt counter for that VPLMN is equal to the MS implementation specific maximum value.
- if the UE does not maintain a list of PLMN-specific attempt counters.

To verify that the UE correctly updates the EF_{FPLMN} , i.e. fill up existing gaps in the elementary file before overwriting any existing entries.

7.1.8.4 Method of test

7.1.8.4.1 Initial conditions

The E-USS transmits on the BCCH, with the following network parameters:

- TAI (MCC/MNC/TAC): 234/002/0001.
- Access control: unrestricted.

The NB-SS transmits on the BCCH, with the following network parameters:

- TAI (MCC/MNC/TAC): 234/002/0001.
- Access control: unrestricted.

The default E-UTRAN UICC is used with the following exception:

EF_{FPLMN} (Forbidden PLMNs)

Logically:

| | |
|--------|-------------------|
| PLMN1: | 234 001 (MCC MNC) |
| PLMN2: | empty |
| PLMN3: | 234 003 |
| PLMN4: | 234 004 |
| PLMN5: | 234 005 |
| PLMN6: | 234 006 |

| | | | | | | | | | | | | |
|---------|-----|-----|-----|-----|-----|-----|----|----|----|-----|-----|-----|
| Coding: | B1 | B2 | B3 | B4 | B5 | B6 | B7 | B8 | B9 | B10 | B11 | B12 |
| Hex | 32 | 14 | 00 | FF | FF | FF | 32 | 34 | 00 | 32 | 44 | 00 |
| | B13 | B14 | B15 | B16 | B17 | B18 | | | | | | |
| | 32 | 54 | 00 | 32 | 64 | 00 | | | | | | |

The UICC is installed into the Terminal and the UE is set to automatic PLMN selection mode.

7.1.8.4.2 Procedure

- a) The UE is powered on.
- b) After receipt of a *RRCConnectionRequest/RRCConnectionRequest-NB* from the UE, the E-USS/NB-SS sends *RRCConnectionSetup/RRCConnectionSetup-NB* to the UE, followed by *RRCConnectionSetupComplete/RRCConnectionSetupComplete-NB* sent by the UE to the E-USS/NB-SS.
- c) During registration and after receipt of a *AttachRequest* from the UE, the E-USS/NB-SS sends non-integrity protected *AttachReject* message to the UE with cause "PLMN Not Allowed", followed by *RRCConnectionRelease/RRCConnectionRelease-NB*.
- d) if the UE supports A.1/38, perform step e) after the expiry of timer T3247, otherwise perform step f).
- e) Using the settings declared in table B.1/AER006, repeat step c) – d) until the PLMN-specific attempt counters has reached the maximum value for that VPLMN.
- f) The UE is powered down.

7.1.8.5 Acceptance criteria

- 1) After step b) the terminal shall send *AttachRequest* during registration.
- 2) After steps c) the UE shall start the timer T3247 before the next registration attempt.
- 3) Depending on the support of A.1/38, either after step d) or step e), the EF_{FPLMN} in the USIM shall be updated as specified below.

EF_{FPLMN} (Forbidden PLMNs)

Logically: PLMN1: 234 001 (MCC MNC)
 PLMN2: 234 002
 PLMN3: 234 003
 PLMN4: 234 004
 PLMN5: 234 005
 PLMN6: 234 006

| | | | | | | | | | | | | |
|---------|-----|-----|-----|-----|-----|-----|----|----|----|-----|-----|-----|
| Coding: | B1 | B2 | B3 | B4 | B5 | B6 | B7 | B8 | B9 | B10 | B11 | B12 |
| Hex | 32 | 14 | 00 | 32 | 24 | 00 | 32 | 34 | 00 | 32 | 44 | 00 |
| | B13 | B14 | B15 | B16 | B17 | B18 | | | | | | |
| | 32 | 54 | 00 | 32 | 64 | 00 | | | | | | |

or

EF_{FPLMN} (Forbidden PLMNs)

Logically: PLMN1: 234 001 (MCC MNC)
 PLMN2: 234 003
 PLMN3: 234 004
 PLMN4: 234 005
 PLMN5: 234 006
 PLMN6: 234 002

| | | | | | | | | | | | | |
|---------|-----|-----|-----|-----|-----|-----|----|----|----|-----|-----|-----|
| Coding: | B1 | B2 | B3 | B4 | B5 | B6 | B7 | B8 | B9 | B10 | B11 | B12 |
| Hex | 32 | 14 | 00 | 32 | 34 | 00 | 32 | 44 | 00 | 32 | 54 | 00 |
| | B13 | B14 | B15 | B16 | B17 | B18 | | | | | | |
| | 32 | 64 | 00 | 32 | 24 | 00 | | | | | | |

7.2 User controlled PLMN selector handling

7.2.1 UE updating the User controlled PLMN selector list

7.2.1.1 Definition and applicability

The User controlled PLMN selector list gives in priority order the preferred UPLMNs on which the UE shall register. The Radio Access Technology identifier defines the Radio network in which the UE shall register. The list is stored on the USIM in the EF_{PLMNwACT}. Update and deletion of PLMNs may be performed by the subscriber.

7.2.1.2 Conformance requirement

The UE shall correctly replace the selected UPLMN in the User controlled PLMN selector list.

- TS 31.102 [4], clause 5.3.6.

7.2.1.3 Test purpose

To verify that the UE correctly updates the EF_{PLMNwACT}.

7.2.1.4 Method of test

7.2.1.4.1 Initial conditions

No USS/SS is required for this test.

The default UICC is used.

The UICC is installed into the Terminal and the UE is powered on.

7.2.1.4.2 Procedure

- a) The user shall initiate an MMI dependent procedure to change the second UPLMN in the User controlled PLMN selector list to MCC/MNC of 567/02, the ACT identifier shall set to UTRAN only.
- b) The UE is soft powered down.

7.2.1.5 Acceptance criteria

After step b) the USIM shall contain the following values:

EF_{PLMNwACT} (UPLMN Selector)

| | | |
|------------|-----------------------|-------------------|
| Logically: | 1 st PLMN: | 244 081 (MCC MNC) |
| | 1 st ACT: | UTRAN |
| | 2 nd PLMN: | 567 02 |
| | 2 nd ACT: | UTRAN |
| | 3 rd PLMN: | 244 082 |
| | 3 rd ACT: | UTRAN |
| | 4 th PLMN: | 244 082 |
| | 4 th ACT: | GSM |
| | 5 th PLMN: | 244 003 |
| | 5 th ACT: | UTRAN |
| | 6 th PLMN: | 244 004 |
| | 6 th ACT: | UTRAN |
| | 7 th PLMN: | 244 005 |
| | 7 th ACT: | UTRAN |
| | 8 th PLMN: | 244 006 |
| | 8 th ACT: | UTRAN |
| | 9 th PLMN: | 244 007 |

9th ACT UTRAN
 10th PLMN: 244 008
 10th ACT UTRAN
 11th PLMN: 244 009
 11th ACT UTRAN
 12th PLMN: 244 010
 12th ACT UTRAN

| | | | | | | | | | | | | | | | |
|---------|-----|-----|-----|-----|-----|-----|-----|-----|-----|-----|-----|-----|-----|-----|-----|
| Coding: | B1 | B2 | B3 | B4 | B5 | B6 | B7 | B8 | B9 | B10 | B11 | B12 | B13 | B14 | B15 |
| Hex | 42 | 14 | 80 | 80 | 00 | 65 | F7 | 20 | 80 | 00 | 42 | 24 | 80 | 80 | 00 |
| | B16 | B17 | B18 | B19 | B20 | B21 | B22 | B23 | B24 | B25 | B26 | B27 | B28 | B29 | B30 |
| | 42 | 24 | 80 | 00 | 80 | 42 | 34 | 00 | 80 | 00 | 42 | 44 | 00 | 80 | 00 |
| | B31 | B32 | B33 | B34 | B35 | B36 | B37 | B38 | B39 | B40 | B41 | B42 | B43 | B44 | B45 |
| | 42 | 54 | 00 | 80 | 00 | 42 | 64 | 00 | 80 | 00 | 42 | 74 | 00 | 80 | 00 |
| | B46 | B47 | B48 | B49 | B50 | B51 | B52 | B53 | B54 | B55 | B56 | B57 | B58 | B59 | B60 |
| | 42 | 84 | 00 | 80 | 00 | 42 | 94 | 00 | 80 | 00 | 42 | 04 | 10 | 80 | 00 |

7.2.2 UE recognising the priority order of the User controlled PLMN selector list with the same access technology.

7.2.2.1 Definition and applicability

The User controlled PLMN selector list gives in priority order the preferred UPLMNs on which the UE shall register. The Radio Access Technology identifier defines the Radio network in which the UE shall register. The list is stored on the USIM in the EF_{PLMNwACT}. Update and deletion of UPLMNs may be performed by the subscriber by the use of the PIN.

The registration attempts initiated by the terminal accessing UTRAN depends on terminal's capabilities and can be one of the following:

- I. registration procedures for Ues supporting CS or
- II. registration procedures for Ues supporting PS or
- III. registration procedures for Ues supporting CS/PS

7.2.2.2 Conformance requirement

When registering onto a VPLMN the UE shall take into account the priority order of the UPLMNs in the preferred list on the USIM.

- TS 22.011 [6], clause 3.2.2.

7.2.2.3 Test purpose

To verify that the UPLMN with the higher priority (defined by its position in EF_{PLMNwACT}) takes precedence over the UPLMN with the lower priority when the UE performs a network selection.

7.2.2.4 Method of test

7.2.2.4.1 Initial conditions

The USS (in case of a Terminal accessing UTRAN)/SS (in case of a Terminal accessing a GERAN) transmits on two BCCHs, with the following network parameters:

- Attach/detach: disabled.

- LAI (MCC/MNC/LAC): 244/033/0001.
- RAI (MCC/MNC/LAC/RAC): 244/033/0001/05 (only for UTRAN cell).
- Access control: unrestricted.
- Attach/detach: disabled.
- LAI (MCC/MNC/LAC): 244/034/0001.
- RAI (MCC/MNC/LAC/RAC): 244/034/0001/05 (only for UTRAN cell).
- Access control: unrestricted.

NOTE: In case of a GERAN no packet system information is transmitted

The default UICC is used with the following exception:

EF_{PLMNWACT} (UPLMN Selector with Access Technology)

Logically:

| | |
|----------------------------|-------------------|
| 1 st PLMN: | 244 081 (MCC MNC) |
| 1 st ACT: | UTRAN |
| 2 nd PLMN: | 244 081 |
| 2 nd ACT: | GSM |
| 3 rd PLMN: | 244 082 |
| 3 rd ACT: | UTRAN |
| 3 rd PLMN: | 244 082 |
| 3 rd AIGSI..... | |
| | |
| 8 th PLMN: | 244 034 |
| 8 th ACT: | GSM |
| 9 th PLMN: | 244 033 |
| 9 th ACT: | GSM |
| 10 th PLMN: | 244 008 |
| 10 th ACT: | UTRAN |
| 11 th PLMN: | 244 034 |
| 11 th ACT: | UTRAN |
| 12 th PLMN: | 244 033 |
| 12 th ACT: | UTRAN |

| | | | | | | | | | | | | | | | |
|---------|-----|-----|-----|-------|-------|-------|-------|-------|-------|-----|-----|-----|-----|-----|-----|
| Coding: | B1 | B2 | B3 | B4 | B5 | B6 | B7 | B8 | B9 | B10 | B11 | B12 | B13 | B14 | B15 |
| Hex | 42 | 14 | 80 | 80 | 00 | 42 | 14 | 80 | 00 | 80 | 42 | 24 | 80 | 80 | 00 |
| | B16 | B17 | B18 | B19 | B20 | | | | | | | | | | |
| | 42 | 24 | 80 | 00 | 80 | | | | | | | | | | |
| | | | | | | B36 | B37 | B38 | B39 | B40 | B41 | B42 | B43 | B44 | B45 |
| | | | | | | 42 | 44 | 30 | 00 | 80 | 42 | 34 | 30 | 00 | 80 |
| | B46 | B47 | B48 | B49 | B50 | B51 | B52 | B53 | B54 | B55 | B56 | B57 | B58 | B59 | B60 |
| | 42 | 84 | 00 | 80 | 00 | 42 | 44 | 30 | 80 | 00 | 42 | 34 | 30 | 80 | 00 |

The UICC is installed into the Terminal and the UE is set to automatic PLMN selection mode.

In case of a Terminal accessing UTRAN "Expected Sequence A" and in case of a Terminal accessing a GERAN "Expected Sequence B" shall be performed.

7.2.2.4.2 Procedure

Expected Sequence A:

- a) The UE is powered on.

- b) After receipt on the cell related to the BCCH transmitting MCC/MNC 244/034 of a RRC CONNECTION REQUEST from the UE, the USS sends RRC CONNECTION SETUP to the UE, followed by RRC CONNECTION SETUP COMPLETE sent by the UE to the USS.
- c) Depending on which domain the UE is going to be registered on, one of the following sequences will be passed through:
- I. During registration on CS and after receipt of a LOCATION UPDATING REQUEST from the UE, the USS initiates authentication, starts integrity by using the security procedure and sends LOCATION UPDATING ACCEPT to the UE with the following values:
 - LAI (MCC/MNC/LAC): 244/034/0001
 - TMSI:"34567890"
 - II. During registration on PS and after receipt of a ATTACH REQUEST from the UE, the USS initiates authentication, starts integrity by using the security procedure and sends ATTACH ACCEPT to the UE with the following values:
 - RAI (MCC/MNC/LAC/RAC) 244/034/0001/05
 - P-TMSI "34567890"
 - P-TMSI signature value "AB1234"
 - III. During registration on CS/PS and after receipt of a LOCATION UPDATING REQUEST and/or ATTACH REQUEST from the UE, the USS initiates authentication, starts integrity by using the security procedure and sends LOCATION UPDATING ACCEPT and/or ATTACH ACCEPT to the UE with some of the following values:
 - LAI (MCC/MNC/LAC): 244/034/0001
 - TMSI:"34567890"
 - RAI (MCC/MNC/LAC/RAC) 244/034/0001/05
 - P-TMSI "34567890"
 - P-TMSI signature value "AB1234"
- d) After passing through the authentication procedure and after receipt of
- I. TMSI REALLOCATION COMPLETE during registration on CS from the UE, the USS sends RRC CONNECTION RELEASE to the UE, followed by RRC CONNECTION RELEASE COMPLETE sent by the UE to the USS or
 - II. ATTACH COMPLETE during registration on PS from the UE, the USS sends RRC CONNECTION RELEASE, followed by RRC CONNECTION RELEASE COMPLETE sent by the UE to the USS or.
 - III. TMSI REALLOCATION COMPLETE and/or ATTACH COMPLETE during registration on CS/PS from the UE, the USS sends RRC CONNECTION RELEASE, followed by RRC CONNECTION RELEASE COMPLETE sent by the UE to the USS.
- e) The UE is soft powered down.

Expected Sequence B:

- a) The UE is powered on.
- b) After receipt of a CHANNEL REQUEST from the UE, the SS sends IMMEDIATE ASSIGNMENT to the UE.
- c) After receipt of a LOCATION UPDATING REQUEST from the UE, the SS sends LOCATION UPDATING ACCEPT with:

LAI (MCC/MNC/LAC):244/034/0001

TMSI: "34567890"

to the UE

- d) After receipt of a TMSI REALLOCATION COMPLETE from the UE, the SS sends CHANNEL RELEASE to the UE.
- e) The UE is soft powered down.

7.2.2.5 Acceptance criteria

- 1) After step a) the UE accessing a GERAN shall send CHANNEL REQUEST on the cell related to the BCCH transmitting MCC/MNC 244/034 to the SS and the UE accessing UTRAN shall send an RRC CONNECTION REQUEST on the cell related to the BCCH transmitting MCC/MNC 244/034 to the USS.
 - I. LOCATION UPDATING REQUEST to the USS during registration on CS or
 - II. ATTACH REQUEST to the USS during registration on PS or
 - III. LOCATION UPDATING REQUEST and/or ATTACH REQUEST to the USS during registration on CS/PS.
- 3) After step c) the UE accessing a GERAN shall respond with TMSI REALLOCATION COMPLETE and the UE accessing UTRAN shall respond with
 - I. TMSI REALLOCATION COMPLETE to the USS during registration on CS or
 - II. ATTACH COMPLETE during registration on PS or
 - III. TMSI REALLOCATION COMPLETE and/or ATTACH COMPLETE to the USS during registration on CS/PS.
- 4) After step e) the USIM shall contain the following values:

For UEs accessing GERAN and UEs accessing UTRAN and supporting (CS and PS) or (CS only):

EF_{LocI} (Location Information)

Logically: LAI-MCC: 244
LAI-MNC: 034
TMSI: "34567890"

| | | | | | | | | | | | |
|---------|----|----|----|----|----|----|----|----|----|-----|-----|
| Coding: | B1 | B2 | B3 | B4 | B5 | B6 | B7 | B8 | B9 | B10 | B11 |
| Hex | 34 | 56 | 78 | 90 | 42 | 44 | 30 | xx | xx | xx | 00 |

For UEs accessing UTRAN and supporting (CS and PS) or (PS only):

EF_{PsLocI} (Location Information)

Logically: RAI-MCC: 244
RAI-MNC: 034
P-TMSI: "34567890"

| | | | | | | | | | | | |
|---------|----|----|----|----|----|----|----|----|----|-----|-----|
| Coding: | B1 | B2 | B3 | B4 | B5 | B6 | B7 | B8 | B9 | B10 | B11 |
| Hex | 34 | 56 | 78 | 90 | xx | xx | xx | 42 | 44 | 30 | xx |

| | | | |
|---------|-----|-----|-----|
| Coding: | B12 | B13 | B14 |
| Hex | xx | xx | 00 |

7.2.3 UE recognising the priority order of the User controlled PLMN selector list using an ACT preference.

7.2.3.1 Definition and applicability

The User controlled PLMN selector list gives in priority order the preferred PLMNs of the User on which the UE shall register. The Radio Access Technology identifier defines the Radio network in which the UE shall register. The list is stored on the USIM in the EF_{PLMNwACT}. Update and deletion of User controlled PLMNs may be performed by the subscriber by the use of the PIN.

7.2.3.2 Conformance requirement

When registering onto a VPLMN the UE shall take into account the priority of the ACT identifier in the preferred list on the USIM.

- TS 22.011 [6], clause 3.2.2;
- TS 31.102 [4], clauses 4.2.5 and 5.1.2.

7.2.3.3 Test purpose

To verify that the ACT with the higher priority (defined by its position in EF_{PLMNwACT}) takes precedence over the UPLMN with the lower priority when the UE performs a network selection.

7.2.3.4 Method of test

7.2.3.4.1 Initial conditions

For this test both a GSM SS and an UTRAN USS is needed.

The GSM SS transmits on BCCH, with the following network parameters:

- Attach/detach: disabled.
- LAI (MCC/MNC/LAC): 244/081/0001.
- Access control: unrestricted.

The UMTS USS transmits on BCCH, with the following network parameters:

- Attach/detach: disabled.
- RAI (MCC/MNC/LAC/RAC): 244/082/0001/05.
- Access control: unrestricted.

The default UICC is used.

The UICC is installed into the Terminal and the UE is set to automatic PLMN selection mode.

7.2.3.4.2 Procedure

- a) The UE is powered on.
- b) After receipt of a CHANNEL REQUEST from the UE on the GSM-cell related to the BCCH transmitting MCC/MNC 244/081, the SS sends IMMEDIATE ASSIGNMENT to the UE.
- c) After receipt of a LOCATION UPDATING REQUEST and/or ATTACH REQUEST from the UE, the SS sends LOCATION UPDATING ACCEPT with:

LAI (MCC/MNC/LAC):244/081/0001

TMSI: "34567890"

and/or ATTACH ACCEPT with:

RAI (MCC/MNC/LAC/RAC) 244/081/0001/05

P-TMSI "34567890"

P-TMSI signature value "AB1234"

to the UE.

- d) After receipt of a TMSI REALLOCATION COMPLETE and/or ATTACH COMPLETE from the UE, the SS sends CHANNEL RELEASE to the UE.
- e) The UE is soft powered down.

7.2.3.5 Acceptance criteria

- 1.) After step a) the UE shall send a CHANNEL REQUEST on the GSM-cell related to the BCCH transmitting MCC/MNC 244/081 to the SS.
- 2) After step b) the UE shall send LOCATION UPDATING REQUEST and/or ATTACH REQUEST to the SS.
- 3) After step c) the UE shall respond with TMSI REALLOCATION COMPLETE and/or ATTACH COMPLETE.
- 4) After step e) the USIM shall contain the following values:

For UEs supporting (CS and PS) or (CS only):

EF_{LOC} (Location Information)

Logically: LAI-MCC: 244
LAI-MNC: 081
TMSI: "34567890"

| | | | | | | | | | | | |
|---------|----|----|----|----|----|----|----|----|----|-----|-----|
| Coding: | B1 | B2 | B3 | B4 | B5 | B6 | B7 | B8 | B9 | B10 | B11 |
| Hex | 34 | 56 | 78 | 90 | 42 | 14 | 80 | xx | xx | xx | 00 |

For UEs supporting (CS and PS) or (PS only):

EF_{PSLOC} (Location Information)

Logically: RAI-MCC: 244
RAI-MNC: 081
P-TMSI: "34567890"

| | | | | | | | | | | | |
|---------|----|----|----|----|----|----|----|----|----|-----|-----|
| Coding: | B1 | B2 | B3 | B4 | B5 | B6 | B7 | B8 | B9 | B10 | B11 |
| Hex | 34 | 56 | 78 | 90 | xx | xx | xx | 42 | 14 | 80 | xx |

| | | | |
|---------|-----|-----|-----|
| Coding: | B12 | B13 | B14 |
| Hex | xx | xx | 00 |

7.2.4 Void

7.2.5 UE updating the User controlled PLMN selector list for E-UTRAN

7.2.5.1 Definition and applicability

The User controlled PLMN selector list gives in priority order the preferred UPLMNs on which the UE shall register. The Radio Access Technology identifier defines the Radio network in which the UE shall register. The list is stored on the USIM in the EF_{PLMNwACT}. Update and deletion of PLMNs may be performed by the subscriber.

7.2.5.2 Conformance requirement

The UE shall correctly replace the selected UPLMN in the User controlled PLMN selector list.

- TS 31.102 [4], clause 5.3.6 and 4.2.5.

7.2.5.3 Test purpose

To verify that the UE correctly updates the EF_{PLMNwACT}.

7.2.5.4 Method of test

7.2.5.4.1 Initial conditions

No USS/SS is required for this test.

The default E-UTRAN UICC is used.

The UICC is installed into the Terminal and the UE is powered on.

7.2.5.4.2 Procedure

- a) The user shall initiate an MMI dependent procedure to change the second UPLMN in the User controlled PLMN selector list to MCC/MNC of 567/04, the ACT identifier shall set to E-UTRAN only.
- b) The UE is soft powered down.

7.2.5.5 Acceptance criteria

After step b) the USIM shall contain the following values:

EF_{PLMNwACT} (UPLMN Selector)

| | | |
|------------|------------------------|-------------------|
| Logically: | 1 st PLMN: | 244 081 (MCC MNC) |
| | 1 st ACT: | E-UTRAN |
| | 2 nd PLMN: | 567 04 |
| | 2 nd ACT: | E-UTRAN |
| | 3 rd PLMN: | 244 083 |
| | 3 rd ACT: | E-UTRAN |
| | 4 th PLMN: | 244 082 |
| | 4 th ACT: | GSM |
| | 5 th PLMN: | 244 003 |
| | 5 th ACT: | E-UTRAN |
| | 6 th PLMN: | 244 004 |
| | 6 th ACT: | UTRAN |
| | 7 th PLMN: | 244 005 |
| | 7 th ACT: | UTRAN |
| | 8 th PLMN: | 244 081 |
| | 8 th ACT: | UTRAN |
| | 9 th PLMN: | 244 007 |
| | 9 th ACT: | UTRAN |
| | 10 th PLMN: | 244 008 |
| | 10 th ACT: | E-UTRAN |
| | 11 th PLMN: | 244 009 |
| | 11 th ACT: | UTRAN |
| | 12 th PLMN: | 244 010 |
| | 12 th ACT: | E-UTRAN |

| | | | | | | | | | | | | | | | |
|---------|-----|-----|-----|-----|-----|-----|-----|-----|-----|-----|-----|-----|-----|-----|-----|
| Coding: | B1 | B2 | B3 | B4 | B5 | B6 | B7 | B8 | B9 | B10 | B11 | B12 | B13 | B14 | B15 |
| Hex | 42 | 14 | 80 | 40 | 00 | 65 | F7 | 40 | 40 | 00 | 42 | 34 | 80 | 40 | 00 |
| | B16 | B17 | B18 | B19 | B20 | B21 | B22 | B23 | B24 | B25 | B26 | B27 | B28 | B29 | B30 |
| | 42 | 24 | 80 | 00 | 80 | 42 | 34 | 00 | 40 | 00 | 42 | 44 | 00 | 80 | 00 |
| | B31 | B32 | B33 | B34 | B35 | B36 | B37 | B38 | B39 | B40 | B41 | B42 | B43 | B44 | B45 |
| | 42 | 54 | 00 | 80 | 00 | 42 | 14 | 80 | 80 | 00 | 42 | 74 | 00 | 80 | 00 |
| | B46 | B47 | B48 | B49 | B50 | B51 | B52 | B53 | B54 | B55 | B56 | B57 | B58 | B59 | B60 |
| | 42 | 84 | 00 | 40 | 00 | 42 | 94 | 00 | 80 | 00 | 42 | 04 | 10 | 40 | 00 |

7.2.6 UE recognising the priority order of the User controlled PLMN selector list using an ACT preference- UTRAN/E-UTRAN

7.2.6.1 Definition and applicability

The User controlled PLMN selector list gives in priority order the preferred PLMNs of the User on which the UE shall register. The Radio Access Technology identifier defines the Radio network in which the UE shall register. The list is stored on the USIM in the $EF_{PLMNwACT}$. Update and deletion of User controlled PLMNs may be performed by the subscriber by the use of the PIN.

7.2.6.2 Conformance requirement

When registering onto a VPLMN the UE shall take into account the priority of the ACT identifier in the preferred list on the USIM.

- TS 22.011 [6], clause 3.2.2;
- TS 31.102 [4], clauses 4.2.5 and 5.1.1.2.

7.2.6.3 Test purpose

To verify that the ACT with the higher priority (defined by its position in $EF_{PLMNwACT}$) takes precedence over the UPLMN with the lower priority when the UE performs a network selection. Hereby the new coding for RAT E-UTRAN has to be handled correctly by the UE.

7.2.6.4 Method of test

7.2.6.4.1 Initial conditions

For this test both a UTRAN USS and an E-UTRAN E-USS is needed.

The USS transmits on BCCH, with the following network parameters:

- Attach/detach: disabled.
- LAI (MCC/MNC/LAC): 244/004/0001.
- Access control: unrestricted.

The E-USS transmits on the BCCH, with the following network parameters:

- TAI (MCC/MNC/TAC): 244/003/0001.
- Access control: unrestricted.

The default E-UTRAN UICC is used.

The UICC is installed into the Terminal and the UE is set to automatic PLMN selection mode.

7.2.6.4.2 Procedure

- a) The UE is powered on.
- b) After receipt of an *RRCCConnectionRequest* from the UE on the E-UTRAN-cell related to the BCCH transmitting MCC/MNC 244/003, the E-USS sends *RRCCConnectionSetup* to the UE, followed by *RRCCConnectionSetupComplete* sent by the UE to the E-USS.
- c) During registration and after receipt of a *AttachRequest* from the UE, the E-USS initiates authentication, starts integrity by using the security procedure and sends *AttachAccept* with to the UE:

TAI (MCC/MNC/TAC):244/003/ 0001

GUTI: "24400300010266436587"

- d) After receipt of the *AttachComplete* during registration from the UE, the E-USS sends *RRCCConnectionRelease*.
- e) The UE is soft powered down.

7.2.6.5 Acceptance criteria

- 1.) After step a) the UE shall send a *RRCCConnectionRequest* on the E-UTRAN-cell related to the BCCH transmitting MCC/MNC 244/003 to the E-USS.
- 2) After step b) the terminal shall send *AttachRequest* to the E-USS.
- 3) After step c) the terminal shall respond with *AttachComplete* during registration.
- 4) After step e) the USIM shall contain the following values:

EF_{EPSLOCI} (EPS Information)

Logically: GUTI: 24400300010266436587
 Last visited registered TAI: 244/003/0001
 EPS update status: updated

| | | | | | | | | | | | |
|---------|-----|-----|-----|-----|-----|-----|-----|----|----|-----|-----|
| Coding: | B1 | B2 | B3 | B4 | B5 | B6 | B7 | B8 | B9 | B10 | B11 |
| Hex | 0B | F6 | 42 | 34 | 00 | 00 | 01 | 02 | 66 | 43 | 65 |
| | B12 | B13 | B14 | B15 | B16 | B17 | B18 | | | | |
| | 87 | 42 | 34 | 00 | 00 | 01 | 00 | | | | |

7.2.7 UE recognising the priority order of the User controlled PLMN selector list using an ACT preference- GSM/E-UTRAN

7.2.7.1 Definition and applicability

The User controlled PLMN selector list gives in priority order the preferred PLMNs of the User on which the UE shall register. The Radio Access Technology identifier defines the Radio network in which the UE shall register. The list is stored on the USIM in the EF_{PLMNwACT}. Update and deletion of User controlled PLMNs may be performed by the subscriber by the use of the PIN.

7.2.7.2 Conformance requirement

When registering onto a VPLMN the UE shall take into account the priority of the ACT identifier in the preferred list on the USIM.

- TS 22.011 [6], clause 3.2.2;
- TS 31.102 [4], clauses 4.2.5 and 5.1.1.2.

7.2.7.3 Test purpose

To verify that the ACT with the higher priority (defined by its position in $EF_{PLMNwACT}$) takes precedence over the UPLMN with the lower priority when the UE performs a network selection. Hereby the new coding for RAT E-UTRAN has to be handled correctly by the UE.

7.2.7.4 Method of test

7.2.7.4.1 Initial conditions

For this test both a GSM SS and an E-UTRAN E-USS is needed.

The GSM SS transmits on BCCH, with the following network parameters:

- Attach/detach: disabled.
- LAI (MCC/MNC/LAC): 244/082/0001.
- Access control: unrestricted.

The E-USS transmits on the BCCH, with the following network parameters:

- TAI (MCC/MNC/TAC): 244/083/0001.
- Access control: unrestricted.

The default E-UTRAN UICC is used.

The UICC is installed into the Terminal and the UE is set to automatic PLMN selection mode.

7.2.7.4.2 Procedure

- a) The UE is powered on.
- b) After receipt of an *RRConnectionRequest* from the UE on the E-UTRAN-cell related to the BCCH transmitting MCC/MNC 244/083, the E-USS sends *RRConnectionSetup* to the UE, followed by *RRConnectionSetupComplete* sent by the UE to the E-USS.
- c) During registration and after receipt of a *AttachRequest* from the UE, the E-USS initiates authentication, starts integrity by using the security procedure and sends *AttachAccept* with to the UE:

TAI (MCC/MNC/TAC):244/083/ 0001

GUTI: "24408300010266436587"
- d) After receipt of the *AttachComplete* during registration from the UE, the E-USS sends *RRConnectionRelease*.
- e) The UE is soft powered down.

7.2.7.5 Acceptance criteria

- 1.) After step a) the UE shall send a *RRConnectionRequest* on the E-UTRAN-cell related to the BCCH transmitting MCC/MNC 244/083 to the e-USS.
- 2) After step b) the terminal shall send *AttachRequest* to the E-USS.

- 3) After step c) the terminal shall respond with *AttachComplete* during registration.
- 4) After step e) the USIM shall contain the following values:

EF_{EPSLOC} (EPS Information)

Logically: GUTI: 24408300010266436587
 Last visited registered TAI: 244/083/0001
 EPS update status: updated

| | | | | | | | | | | | |
|---------|-----|-----|-----|-----|-----|-----|-----|----|----|-----|-----|
| Coding: | B1 | B2 | B3 | B4 | B5 | B6 | B7 | B8 | B9 | B10 | B11 |
| Hex | 0B | F6 | 42 | 34 | 80 | 00 | 01 | 02 | 66 | 43 | 65 |
| | | | | | | | | | | | |
| | B12 | B13 | B14 | B15 | B16 | B17 | B18 | | | | |
| | 87 | 42 | 34 | 80 | 00 | 01 | 00 | | | | |

7.2.8 UE recognising the priority order of the User controlled PLMN selector list with the same access technology – E-UTRAN in NB-S1 mode

7.2.8.1 Definition and applicability

The User controlled PLMN selector list gives in priority order the preferred PLMNs of the User on which the UE shall register. The Radio Access Technology identifier defines the Radio network in which the UE shall register. The list is stored on the USIM in the EF_{PLMNwACT}. Update and deletion of User controlled PLMNs may be performed by the subscriber by the use of the PIN.

7.2.8.2 Conformance requirement

When registering onto a VPLMN the UE shall take into account the priority of the ACT identifier in the preferred list on the USIM.

- TS 22.011 [6], clause 3.2.2;
- TS 31.102 [4], clauses 4.2.5 and 5.1.1.2.

7.2.8.3 Test purpose

To verify that the ACT with the higher priority (defined by its position in EF_{PLMNwACT}) takes precedence over the UPLMN with the lower priority when the UE performs a network selection. Hereby the new coding for E-UTRAN in NB-S1 mode has to be handled correctly by the UE.

7.2.8.4 Method of test

7.2.8.4.1 Initial conditions

For this test 2 NB-IoT-cells are needed.

The NB-SS transmits on BCCH, with the following network parameters:

- TAI (MCC/MNC/TAC): 244/081/0001.
- Access control: unrestricted.

The NB-SS transmits on the BCCH, with the following network parameters:

- TAI (MCC/MNC/TAC): 244/083/0001.
- Access control: unrestricted.

The default E-UTRAN UICC is used, with the following exception:

EFPLMNwACT (User Controlled PLMN Selector with Access Technology)

| | | |
|------------|-----------------------|-----------------------|
| Logically: | 1 st PLMN: | 244 083 (MCC MNC) |
| | 1 st ACT: | E-UTRAN in NB-S1 mode |
| | 2 nd PLMN: | 244 081 |
| | 2 nd ACT: | E-UTRAN in NB-S1 mode |
| | 3 rd PLMN: | 244 083 |
| | 3 rd ACT: | E-UTRAN |
| | 4 th PLMN: | 244 082 |
| | 4 th ACT: | GSM |
| | 5 th PLMN: | 244 003 |
| | 5 th ACT: | E-UTRAN |
| | 6 th PLMN: | 244 004 |
| | 6 th ACT: | UTRAN |
| | 7 th PLMN: | 244 005 |

7th ACT: UTRAN
 8th PLMN: 244 081
 8th ACT: UTRAN
 9th PLMN: 244 007
 9th ACT: UTRAN
 10th PLMN: 244 008
 10th ACT: E-UTRAN
 11th PLMN: 244 009
 11th ACT: UTRAN
 12th PLMN: 244 010
 12th ACT: E-UTRAN

| | | | | | | | | | | | | | | | |
|---------|-----|-----|-----|-----|-----|-----|-----|-----|-----|-----|-----|-----|-----|-----|-----|
| Coding: | B1 | B2 | B3 | B4 | B5 | B6 | B7 | B8 | B9 | B10 | B11 | B12 | B13 | B14 | B15 |
| Hex | 42 | 34 | 80 | 50 | 00 | 42 | 14 | 80 | 50 | 00 | 42 | 34 | 80 | 40 | 00 |
| | B16 | B17 | B18 | B19 | B20 | B21 | B22 | B23 | B24 | B25 | B26 | B27 | B28 | B29 | B30 |
| | 42 | 24 | 80 | 00 | 80 | 42 | 34 | 00 | 40 | 00 | 42 | 44 | 00 | 80 | 00 |
| | B31 | B32 | B33 | B34 | B35 | B36 | B37 | B38 | B39 | B40 | B41 | B42 | B43 | B44 | B45 |
| | 42 | 54 | 00 | 80 | 00 | 42 | 14 | 80 | 80 | 00 | 42 | 74 | 00 | 80 | 00 |
| | B46 | B47 | B48 | B49 | B50 | B51 | B52 | B53 | B54 | B55 | B56 | B57 | B58 | B59 | B60 |
| | 42 | 84 | 00 | 40 | 00 | 42 | 94 | 00 | 80 | 00 | 42 | 04 | 10 | 40 | 00 |

The UICC is installed into the Terminal and the UE is set to automatic PLMN selection mode.

7.2.8.2 Procedure

- a) The UE is powered on.
- b) After receipt of an *RRConnectionRequest-NB* from the UE on the NB-IoT-cell related to the BCCH transmitting MCC/MNC 244/083, the NB-SS sends *RRConnectionSetup-NB* to the UE, followed by *RRConnectionSetupComplete-NB* sent by the UE to the NB-SS.
- c) During registration and after receipt of a *AttachRequest* from the UE, the NB-SS initiates authentication, starts integrity by using the security procedure and sends *AttachAccept* with to the UE:

TAI (MCC/MNC/TAC):244/083/ 0001

GUTI: "24408300010266436587"

- d) After receipt of the *AttachComplete* during registration from the UE, the NB-SS sends *RRConnectionRelease-NB*.
- e) The UE is powered down.

7.2.8.5 Acceptance criteria

- 1) After step a) the UE shall send a *RRConnectionRequest-NB* on the NB-IoT -cell related to the BCCH transmitting MCC/MNC 244/083 to the NB-SS.
- 2) After step b) the terminal shall send *AttachRequest* to the NB-SS.
- 3) After step c) the terminal shall respond with *AttachComplete* during registration.
- 4) After step e) the USIM shall contain the following values:

EF_{EPSLOC1} (EPS Information)

Logically: GUTI: 24408300010266436587
 Last visited registered TAI: 244/083/0001
 EPS update status: updated

| | | | | | | | | | | | |
|---------|-----|-----|-----|-----|-----|-----|-----|----|----|-----|-----|
| Coding: | B1 | B2 | B3 | B4 | B5 | B6 | B7 | B8 | B9 | B10 | B11 |
| Hex | 0B | F6 | 42 | 34 | 80 | 00 | 01 | 02 | 66 | 43 | 65 |
| | | | | | | | | | | | |
| | B12 | B13 | B14 | B15 | B16 | B17 | B18 | | | | |
| | 87 | 42 | 34 | 80 | 00 | 01 | 00 | | | | |

7.2.9 UE recognising the priority order of the User controlled PLMN selector list using the ACT preference – E-UTRAN in WB-S1/E-UTRAN in NB-S1

7.2.9.1 Definition and applicability

The User controlled PLMN selector list gives in priority order the preferred PLMNs of the User on which the UE shall register. The Radio Access Technology identifier defines the Radio network in which the UE shall register. The list is stored on the USIM in the $EF_{PLMNwACT}$. Update and deletion of User controlled PLMNs may be performed by the subscriber by the use of the PIN.

7.2.9.2 Conformance requirement

When registering onto a VPLMN the UE shall take into account the priority of the ACT identifier in the preferred list on the USIM.

- TS 22.011 [6], clause 3.2.2;
- TS 31.102 [4], clauses 4.2.5 and 5.1.1.2.

7.2.9.3 Test purpose

To verify that the ACT with the higher priority (defined by its position in $EF_{PLMNwACT}$) takes precedence over the UPLMN with the lower priority when the UE performs a network selection. Hereby the new coding for RAT E-UTRAN in WB-S1 mode and E-UTRAN in NB-S1 mode has to be handled correctly by the UE.

7.2.9.4 Method of test

7.2.9.4.1 Initial conditions

For this test both an E-USS and NB-SS are needed.

The E-USS transmits on BCCH, with the following network parameters:

- Attach/detach: disabled.
- TAI (MCC/MNC/LAC): 244/083/0001.
- Access control: unrestricted.

The NB-SS transmits on the BCCH, with the following network parameters:

- TAI (MCC/MNC/TAC): 244/083/0001.
- Access control: unrestricted.

The default E-UTRAN UICC is used with the following exception:

$EF_{PLMNwACT}$ (User Controlled PLMN Selector with Access Technology)

- Logically:
- 1st PLMN: 244 081 (MCC MNC)
 - 1st ACT: E-UTRAN
 - 2nd PLMN: 244 081
 - 2nd ACT: GSM

3rd PLMN: 244 083
 3rd ACT: E-UTRAN in NB-S1 mode
 4th PLMN: 244 083
 4th ACT: E-UTRAN in WB-S1 mode
 5th PLMN: 244 003
 5th ACT: E-UTRAN
 6th PLMN: 244 004
 6th ACT: UTRAN
 7th PLMN: 244 005
 7th ACT: UTRAN
 8th PLMN: 244 081
 8th ACT: UTRAN
 9th PLMN: 244 007
 9th ACT: UTRAN
 10th PLMN: 244 008
 10th ACT: E-UTRAN
 11th PLMN: 244 009
 11th ACT: UTRAN
 12th PLMN: 244 010
 12th ACT: E-UTRAN

| | | | | | | | | | | | | | | | |
|---------|-----|-----|-----|-----|-----|-----|-----|-----|-----|-----|-----|-----|-----|-----|-----|
| Coding: | B1 | B2 | B3 | B4 | B5 | B6 | B7 | B8 | B9 | B10 | B11 | B12 | B13 | B14 | B15 |
| Hex | 42 | 14 | 80 | 40 | 00 | 42 | 14 | 80 | 00 | 80 | 42 | 34 | 80 | 50 | 00 |
| | B16 | B17 | B18 | B19 | B20 | B21 | B22 | B23 | B24 | B25 | B26 | B27 | B28 | B29 | B30 |
| | 42 | 34 | 80 | 60 | 00 | 42 | 34 | 00 | 40 | 00 | 42 | 44 | 00 | 80 | 00 |
| | B31 | B32 | B33 | B34 | B35 | B36 | B37 | B38 | B39 | B40 | B41 | B42 | B43 | B44 | B45 |
| | 42 | 54 | 00 | 80 | 00 | 42 | 14 | 80 | 80 | 00 | 42 | 74 | 00 | 80 | 00 |
| | B46 | B47 | B48 | B49 | B50 | B51 | B52 | B53 | B54 | B55 | B56 | B57 | B58 | B59 | B60 |
| | 42 | 84 | 00 | 40 | 00 | 42 | 94 | 00 | 80 | 00 | 42 | 04 | 10 | 40 | 00 |

The UICC is installed into the Terminal and the UE is set to automatic PLMN selection mode.

7.2.9.4.2 Procedure

- a) The UE is powered on.
- b) After receipt of an *RRCCConnectionRequest-NB* from the UE on the NB-IoT-cell related to the BCCH transmitting MCC/MNC 244/083, the NB-SS sends *RRCCConnectionSetup-NB* to the UE, followed by *RRCCConnectionSetupComplete-NB* sent by the UE to the NB-SS.
- c) During registration and after receipt of a *AttachRequest* from the UE, the NB-SS initiates authentication, starts integrity by using the security procedure and sends *AttachAccept* with to the UE:

TAI (MCC/MNC/TAC):244/083/ 0001

GUTI: "24408300010266436587"

- d) After receipt of the *AttachComplete* during registration from the UE, the NB-SS sends *RRCCConnectionRelease-NB*.
- e) The UE is soft powered down.

7.2.9.5 Acceptance criteria

- 1.) After step a) the UE shall send a *RRCCConnectionRequest-NB* on the NB-IoT-cell related to the BCCH transmitting MCC/MNC 244/083 to the NB-SS.
- 2) After step b) the terminal shall send *AttachRequest* to the NB-SS.

- 3) After step c) the terminal shall respond with *AttachComplete* during registration.
- 4) After step e) the USIM shall contain the following values:

EF_{EPSLOC1} (EPS Information)

Logically: GUTI: 24408300010266436587
 Last visited registered TAI: 244/083/0001
 EPS update status: updated

| | | | | | | | | | | | |
|---------|-----|-----|-----|-----|-----|-----|-----|----|----|-----|-----|
| Coding: | B1 | B2 | B3 | B4 | B5 | B6 | B7 | B8 | B9 | B10 | B11 |
| Hex | 0B | F6 | 42 | 34 | 80 | 00 | 01 | 02 | 66 | 43 | 65 |
| | | | | | | | | | | | |
| | B12 | B13 | B14 | B15 | B16 | B17 | B18 | | | | |
| | 87 | 42 | 34 | 80 | 00 | 01 | 00 | | | | |

7.3 Operator controlled PLMN selector handling

7.3.1 UE recognising the priority order of the Operator controlled PLMN selector list.

7.3.1.1 Definition and applicability

The Operator controlled PLMN selector list gives in priority order the preferred OPLMNs on which the UE shall register if no network of the User controlled PLMN selector list is available. The Radio Access Technology identifier defines the Radio network in which the UE shall register. The list is stored on the USIM in the EF_{OPLMNwACT}. Update and deletion of OPLMNs shall not be possible by the subscriber by the use of the PIN.

The registration attempts initiated by the UE accessing UTRAN depends on UE's capabilities and can be one of the following:

- I. registration procedures for Ues supporting CS or
- II. registration procedures for Ues supporting PS or
- III. registration procedures for Ues supporting CS/PS

7.3.1.2 Conformance requirement

When registering onto a VPLMN the UE shall take into account the priority of OPLMNs in the preferred list on the USIM.

- TS 22.011 [6], clause 3.2.2;
- TS 31.102 [4], clause 4.2.53.

7.3.1.3 Test purpose

To verify that the OPLMN with the higher priority (defined by its position in EF_{OPLMNwACT}) takes precedence over the OPLMN with the lower priority when the UE performs a network selection.

7.3.1.4 Method of test

7.3.1.4.1 Initial conditions

For this test a USS (in case of a Terminal accessing UTRAN) or a SS (in case of a Terminal accessing a GERAN) is needed.

The USS (in case of a Terminal accessing UTRAN)/ SS (in case of a Terminal accessing a GERAN) transmits on two BCCHs, with the following network parameters:

- Attach/detach: disabled.
- LAI (MCC/MNC/LAC): 254/011/0001.
- RAI (MCC/MNC/LAC/RAC): 254/011/0001/05 (for UTRAN cell only).
- Access control: unrestricted.
- Attach/detach: disabled.
- LAI (MCC/MNC/LAC): 254/012/0001.
- RAI (MCC/MNC/LAC/RAC): 254/012/0001/05 (for UTRAN cell only).
- Access control: unrestricted.

NOTE: In case of a GERAN no packet system information is transmitted.

The default UICC is used with the following exceptions:

EF_{UST} (USIM Service Table)

Logically: Local Phone Book available
 User controlled PLMN selector available
 Fixed dialling numbers available
 Barred dialling numbers available
 The GSM Access available
 The Group Identifier level 1 and level 2 not available
 Service n 33 (Packed Switched Domain) shall be set to '1'
 Enabled Services Table available
 Operator controlled PLMN selector available

| | | | | | | |
|---------|-----------|-----------|-----------|-----------|-----------|-----------|
| Coding: | B1 | B2 | B3 | B4 | B5 | B6 |
| binary | xx1x xx11 | xxxx xxxx | xxxx 1x00 | xxxx x1xx | xxxx xx11 | xxxx xx1x |

The coding of EF_{UST} shall conform with the capabilities of the USIM used.

EF_{OPLMNwACT} (OPLMN Selector)

Logically: 1st PLMN: 254 012 (MCC MNC)
 1st ACT UTRAN
 2nd PLMN: 254 011
 2nd ACT UTRAN
 3rd PLMN: 254 002
 3rd ACT: UTRAN
 4th PLMN: 254 012
 4th ACT: GSM
 5th PLMN: 254 011
 5th ACT: GSM
 6th PLMN: 254 005
 6th ACT: UTRAN
 7th PLMN: 254 006
 7th ACT: UTRAN
 8th PLMN: 254 007
 8th ACT: UTRAN

| | | | | | | | | | | |
|---------|-----|-----|-----|-----|-----|-----|-----|-----|-----|-----|
| Coding: | B01 | B02 | B03 | B04 | B05 | B06 | B07 | B08 | B09 | B10 |
| Hex | 52 | 24 | 10 | 80 | 00 | 52 | 14 | 10 | 80 | 00 |
| | B11 | B12 | B13 | B14 | B15 | B16 | B17 | B18 | B19 | B20 |
| | 52 | 24 | 00 | 80 | 00 | 52 | 24 | 10 | 00 | 80 |
| | B21 | B22 | B23 | B24 | B25 | B26 | B27 | B28 | B29 | B30 |
| | 52 | 14 | 10 | 00 | 80 | 52 | 54 | 00 | 80 | 00 |
| | B31 | B32 | B33 | B34 | B35 | B36 | B37 | B38 | B39 | B40 |
| | 52 | 64 | 00 | 80 | 00 | 52 | 74 | 00 | 80 | 00 |

The UICC is installed into the Terminal and the UE is set to automatic PLMN selection mode.

In case of a Terminal accessing UTRAN "Expected Sequence A" and in case of a Terminal accessing a GERAN "Expected Sequence B" shall be performed.

7.3.1.4.2 Procedure

Expected Sequence A:

- a) The UE is powered on.
- b) After receipt on the cell related to the BCCH transmitting MCC/MNC 254/012 of a RRC CONNECTION REQUEST from the UE, the USS sends RRC CONNECTION SETUP to the UE, followed by RRC CONNECTION SETUP COMPLETE sent by the UE to the USS.
- c) Depending on which domain the UE is going to be registered on, one of the following requirements should be fulfilled:
 - I. During registration on CS and after receipt of a LOCATION UPDATING REQUEST from the UE, the USS initiates authentication, starts integrity by using the security procedure and sends LOCATION UPDATING ACCEPT to the UE with the following values:
 - LAI (MCC/MNC/LAC): 254/012/0001
 - TMSI: "34567890"
 - II. During registration on PS and after receipt of a ATTACH REQUEST from the UE, the USS initiates authentication, starts integrity by using the security procedure and sends ATTACH ACCEPT to the UE with following values:
 - RAI (MCC/MNC/LAC/RAC) 254/012/0001/05
 - P-TMSI "34567890"
 - P-TMSI signature value "AB1234"
 - III. During registration on CS/PS and after receipt of a LOCATION UPDATING REQUEST and/or ATTACH REQUEST from the UE, the USS initiates authentication, starts integrity by using the security procedure and sends LOCATION UPDATING ACCEPT and/or ATTACH ACCEPT to the UE with some of the following values:
 - LAI (MCC/MNC/LAC):254/012/0001
 - TMSI: "34567890"
 - RAI (MCC/MNC/LAC/RAC) 254/012/0001/05
 - P-TMSI "34567890"
 - P-TMSI signature value "AB1234"
- d) After receipt of a
 - I. TMSI REALLOCATION COMPLETE during registration on CS from the UE, the USS sends RRC CONNECTION RELEASE to the UE, followed by RRC CONNECTION RELEASE COMPLETE sent by the UE to the USS.

II. ATTACH COMPLETE during registration on PS from the UE, the USS sends RRC CONNECTION RELEASE, followed by RRC CONNECTION RELEASE COMPLETE sent by the UE to the USS or.

III. TMSI REALLOCATION COMPLETE and/or ATTACH COMPLETE during registration on CS/PS from the UE, the USS sends RRC CONNECTION RELEASE, followed by RRC CONNECTION RELEASE COMPLETE sent by the UE to the USS.

e) The UE is soft powered down.

Expected Sequence B:

a) The UE is powered on.

b) After receipt of a CHANNEL REQUEST from the UE, the SS sends IMMEDIATE ASSIGNMENT to the UE.

c) After receipt of a LOCATION UPDATING REQUEST from the UE, the SS sends LOCATION UPDATING ACCEPT with:

LAI (MCC/MNC/LAC):254/012/0001

TMSI: "34567890"

to the UE.

d) After receipt of a TMSI REALLOCATION COMPLETE from the UE, the SS sends CHANNEL RELEASE to the UE.

e) The UE is soft powered down.

7.3.1.5 Acceptance criteria

1) After step a) the UE accessing a GERAN shall send CHANNEL REQUEST on the cell related to the BCCH transmitting MCC/MNC 254/012 to the SS and the UE accessing UTRAN shall send an RRC CONNECTION REQUEST on the cell related to the BCCH transmitting MCC/MNC 254/012 to the USS.

2) After step b) the UE accessing a GERAN shall send LOCATION UPDATING REQUEST to the SS and the UE accessing UTRAN shall send

I. LOCATION UPDATING REQUEST to the USS during registration on CS or

II. ATTACH REQUEST. To the USS during registration on PS or

III. LOCATION UPDATING REQUEST and/or ATTACH REQUEST to the USS during registration on CS/PS.

3) After step c) the UE accessing GERAN shall respond with TMSI REALLOCATION COMPLETE and the UE accessing UTRAN shall respond with

I. TMSI REALLOCATION COMPLETE during registration on CS or

II. ATTACH COMPLETE during registration on PS or

III. TMSI REALLOCATION COMPLETE and/or ATTACH COMPLETE to the USS during registration on CS/PS.

4) After step e) the USIM shall contain the following values:

For UEs accessing GERAN and UEs accessing UTRAN and supporting (CS and PS) or (CS only):

EF_{LOC} (Location Information)

Logically: LAI-MCC: 254
LAI-MNC: 012
TMSI: "34567890"

| | | | | | | | | | | | |
|---------|----|----|----|----|----|----|----|----|----|-----|-----|
| Coding: | B1 | B2 | B3 | B4 | B5 | B6 | B7 | B8 | B9 | B10 | B11 |
| Hex | 34 | 56 | 78 | 90 | 52 | 24 | 10 | xx | xx | xx | 00 |

For UEs supporting (CS and PS) or (PS only):

EF_{PSLOC} (Location Information)

Logically: RAI-MCC: 254
RAI-MNC: 012
P-TMSI: "34567890"

| | | | | | | | | | | | |
|---------|----|----|----|----|----|----|----|----|----|-----|-----|
| Coding: | B1 | B2 | B3 | B4 | B5 | B6 | B7 | B8 | B9 | B10 | B11 |
| Hex | 34 | 56 | 78 | 90 | xx | xx | xx | 52 | 24 | 10 | xx |

| | | | |
|---------|-----|-----|-----|
| Coding: | B12 | B13 | B14 |
| Hex | xx | xx | 00 |

7.3.2 UE recognising the priority order of the User controlled PLMN selector over the Operator controlled PLMN selector list.

7.3.2.1 Definition and applicability

The User controlled PLMN selector list has a higher priority as the OPLMN selector list on which the UE shall register. The Radio Access Technology identifier defines the Radio network in which the UE shall register. The list is stored on the USIM in the EF_{PLMNwACT}.

The registration attempts initiated by the terminal accessing UTRAN depends on terminal's capabilities and can be one of the following:

- I. registration procedures for Ues supporting CS or
- II. registration procedures for Ues supporting PS or
- III. registration procedures for Ues supporting CS/PS

7.3.2.2 Conformance requirement

When registering onto a VPLMN the UE shall take into account the priority of UPLMNs first before the OPLMNs in the preferred list on the USIM.

- TS 22.011 [6], clause 3.2.2.2;
- TS 31.102 [4], clauses 4.2.5 and 4.2.53.

7.3.2.3 Test purpose

To verify that the User controlled PLMN with a lower priority (defined by its position in EF_{PLMNwACT}) takes precedence over the OPLMN with a higher priority when the UE performs a network selection.

7.3.2.4 Method of test

7.3.2.4.1 Initial conditions

For this test a USS (in case of a Terminal accessing UTRAN) or a SS (in case of a Terminal accessing a GERAN) is needed.

The USS (in case of a Terminal accessing UTRAN)/ SS (in case of a Terminal accessing a GERAN) transmits on two BCCHs, with the following network parameters:

- Attach/detach: disabled.
- LAI (MCC/MNC/LAC): 254/001/0001.
- RAI (MCC/MNC/LAC/RAC): 254/001/0001/05 (only for UTRAN cell).
- Access control: unrestricted.
- Attach/detach: disabled.
- LAI (MCC/MNC/LAC): 244/010/0001.
- RAI (MCC/MNC/LAC/RAC): 244/010/0001/05 (only for UTRAN cell).
- Access control: unrestricted.

NOTE: In case of a GERAN no packet system information is transmitted

The default UICC is used with the following exception:

EF_{UST} (USIM Service Table)

Logically: Local Phone Book available
 User controlled PLMN selector available
 Fixed dialling numbers available
 Barred dialling numbers available
 The GSM Access available
 The Group Identifier level 1 and level 2 not available
 Service n 33 (Packed Switched Domain) shall be set to '1'
 Enabled Services Table available
 Operator controlled PLMN selector available

| | | | | | | |
|---------|-----------|-----------|-----------|-----------|-----------|-----------|
| Coding: | B1 | B2 | B3 | B4 | B5 | B6 |
| binary | xx1x xx11 | xxxx xxxx | xxxx 1x00 | xxxx x1xx | xxxx xx11 | xxxx xx1x |

The coding of EF_{UST} shall conform with the capabilities of the USIM used.

EF_{PLMNwACT} (UPLMN Selector with Access Technology)

Logically: 1st PLMN: 244 081 (MCC MNC)
 1st ACT: UTRAN
 2nd PLMN: 244 081
 2nd ACT: GSM
 3rd PLMN: 244 082
 3rd ACT: UTRAN
 4th PLMN: 244 082
 4th ACT: GSM
 5th PLMN: 244 003
 5th ACT: UTRAN
 6th PLMN: 244 004
 6th ACT: UTRAN
 7th PLMN: 244 005
 7th ACT: UTRAN
 8th PLMN: 244 006
 8th ACT: UTRAN

9th PLMN: 244 007
 9th ACT: UTRAN
 10th PLMN: 244 008
 10th ACT: UTRAN
 11th PLMN: 244 010
 11th ACT: UTRAN
 12th PLMN: 244 010
 12th ACT: GSM

| | | | | | | | | | | | | | | | |
|---------|-----|-----|-----|-----|-----|-----|-----|-----|-----|-----|-----|-----|-----|-----|-----|
| Coding: | B1 | B2 | B3 | B4 | B5 | B6 | B7 | B8 | B9 | B10 | B11 | B12 | B13 | B14 | B15 |
| Hex | 42 | 14 | 80 | 80 | 00 | 42 | 14 | 80 | 00 | 80 | 42 | 24 | 80 | 80 | 00 |
| | B16 | B17 | B18 | B19 | B20 | B21 | B22 | B23 | B24 | B25 | B26 | B27 | B28 | B29 | B30 |
| | 42 | 24 | 80 | 00 | 80 | 42 | 24 | 00 | 80 | 00 | 42 | 44 | 00 | 80 | 00 |
| | B31 | B32 | B33 | B34 | B35 | B36 | B37 | B38 | B39 | B40 | B41 | B42 | B43 | B44 | B45 |
| | 42 | 54 | 00 | 80 | 00 | 42 | 64 | 00 | 80 | 00 | 42 | 74 | 00 | 80 | 00 |
| | B46 | B47 | B48 | B49 | B50 | B51 | B52 | B53 | B54 | B55 | B56 | B57 | B58 | B59 | B60 |
| | 42 | 84 | 00 | 80 | 00 | 42 | 04 | 10 | 80 | 00 | 42 | 04 | 10 | 00 | 80 |

The UICC is installed into the Terminal and the UE is set to automatic PLMN selection mode.

In case of a Terminal accessing UTRAN "Expected Sequence A" and in case of a Terminal accessing a GERAN "Expected Sequence B" shall be performed.

7.3.2.4.2 Procedure

Expected Sequence A:

- a) The UE is powered on.
- b) After receipt of a RRC CONNECTION REQUEST from the UE on the cell related to the BCCH transmitting MCC/MNC 244/010, the USS sends RRC CONNECTION SETUP to the UE, followed by RRC CONNECTION SETUP COMPLETE sent by the UE to the USS.
- c) Depending on which domain the UE is going to be registered on, one of the following requirements should be fulfilled:

- I. During registration on CS and after receipt of a LOCATION UPDATING REQUEST from the UE, the USS initiates authentication, starts integrity by using the security procedure and sends LOCATION UPDATING ACCEPT to the UE with the following values:

LAI (MCC/MNC/LAC): 244/010/0001

TMSI: "34567890"

- II. During registration on PS and after receipt of a ATTACH REQUEST from the UE, the USS initiates authentication, starts integrity by using the security procedure and sends ATTACH ACCEPT with the following values:

RAI (MCC/MNC/LAC/RAC) 244/010/0001/05

P-TMSI "34567890"

P-TMSI signature value "AB1234"

- III. During registration on CS/PS and after receipt of a LOCATION UPDATING REQUEST and/or ATTACH REQUEST from the UE, the USS initiates authentication, starts integrity by using the security procedure and sends LOCATION UPDATING ACCEPT and/or ATTACH ACCEPT with some of the following values :

LAI (MCC/MNC/LAC): 244/010/0001

TMSI: "34567890"

RAI (MCC/MNC/LAC/RAC) 244/010/0001/05

P-TMSI "34567890"

P-TMSI signature value "AB1234"

- d) After receipt of a
- I. TMSI REALLOCATION COMPLETE during registration on CS from the UE, the USS sends RRC CONNECTION RELEASE to the UE, followed by RRC CONNECTION RELEASE COMPLETE sent by the UE to the USS.
 - II. ATTACH COMPLETE during registration on PS from the UE, the USS sends RRC CONNECTION RELEASE, followed by RRC CONNECTION RELEASE COMPLETE sent by the UE to the USS or.
 - III. TMSI REALLOCATION COMPLETE and/or ATTACH COMPLETE during registration on CS/PS from the UE, the USS sends RRC CONNECTION RELEASE, followed by RRC CONNECTION RELEASE COMPLETE sent by the UE to the USS.
- e) The UE is soft powered down.

Expected Sequence B:

- a) The UE is powered on.
- b) After receipt of a CHANNEL REQUEST from the UE, the SS sends IMMEDIATE ASSIGNMENT to the UE.
- c) After receipt of a LOCATION UPDATING REQUEST from the UE, the SS sends LOCATION UPDATING ACCEPT with:

LAI (MCC/MNC/LAC):244/010/0001

TMSI: "34567890"

to the UE.
- d) After receipt of a TMSI REALLOCATION COMPLETE from the UE, the SS sends CHANNEL RELEASE to the UE.
- e) The UE is soft powered down.

7.3.2.5 Acceptance criteria

- 1) After step a) the UE accessing a GERAN shall send CHANNEL REQUEST on the cell related to the BCCH transmitting MCC/MNC 244/010 to the SS and the UE accessing UTRAN shall send an RRC CONNECTION REQUEST on the cell related to the BCCH transmitting MCC/MNC 244/010 to the USS.
- 2) After step b) the UE accessing a GERAN shall send LOCATION UPDATING REQUEST to the SS and the UE accessing UTRAN shall send
 - I. LOCATION UPDATING REQUEST to the USS during registration on CS or
 - II. ATTACH REQUEST during registration on PS or
 - III. LOCATION UPDATING REQUEST and/or ATTACH REQUEST to the USS during registration on CS/PS.
- 3) After step c) the UE accessing GERAN shall respond with TMSI REALLOCATION COMPLETE and the UE accessing UTRAN shall respond with
 - I. TMSI REALLOCATION COMPLETE during registration on CS or
 - II. ATTACH COMPLETE during registration on PS or
 - III. TMSI REALLOCATION COMPLETE and/or ATTACH COMPLETE to the USS during registration on CS/PS..
- 4) After step e) the USIM shall contain the following values:

For UEs accessing GERAN and UEs accessing UTRAN and supporting (CS and PS) or (CS only):

EF_{LocI} (Location Information)

Logically: LAI-MCC: 244
LAI-MNC: 010
TMSI: "34567890"

| | | | | | | | | | | | |
|---------|----|----|----|----|----|----|----|----|----|-----|-----|
| Coding: | B1 | B2 | B3 | B4 | B5 | B6 | B7 | B8 | B9 | B10 | B11 |
| | 34 | 56 | 78 | 90 | 42 | 04 | 10 | xx | xx | xx | 00 |

For UEs supporting (CS and PS) or (PS only):

EF_{PSLocI} (Location Information)

Logically: RAI-MCC: 244
RAI-MNC: 010
P-TMSI: "34567890"

| | | | | | | | | | | | |
|---------|----|----|----|----|----|----|----|----|----|-----|-----|
| Coding: | B1 | B2 | B3 | B4 | B5 | B6 | B7 | B8 | B9 | B10 | B11 |
| Hex | 34 | 56 | 78 | 90 | xx | xx | xx | 42 | 04 | 10 | xx |

| | | | |
|---------|-----|-----|-----|
| Coding: | B12 | B13 | B14 |
| Hex | xx | xx | 00 |

7.3.3 UE recognising the priority order of the Operator controlled PLMN selector list when accessing E-UTRAN

7.3.3.1 Definition and applicability

The Operator controlled PLMN selector list gives in priority order the preferred OPLMNs on which the UE shall register if no network of the User controlled PLMN selector list is available. The Radio Access Technology identifier defines the Radio network in which the UE shall register. The list is stored on the USIM in the EF_{OPLMNwACT}. Update and deletion of OPLMNs shall not be possible by the subscriber by the use of the PIN.

7.3.3.2 Conformance requirement

When registering onto a VPLMN the UE shall take into account the priority of OPLMNs in the preferred list on the USIM.

- TS 22.011 [6], clause 3.2.2;
- TS 31.102 [4], clause 4.2.53, 4.2.5 and 5.1.1.2.

7.3.3.3 Test purpose

To verify that the OPLMN with the higher priority (defined by its position in EF_{OPLMNwACT}) takes precedence over the OPLMN with the lower priority when the UE performs a network selection. Hereby the new coding for RAT E-UTRAN/NB-IoT has to be handled correctly by the UE.

7.3.3.4 Method of test

7.3.3.4.1 Initial conditions

For this test an E-USS/NB-SS is required.

The E-USS transmits on two BCCHs, with the following network parameters:

- TAI (MCC/MNC/TAC): 254/011/0001.
- Access control: unrestricted.

- TAI (MCC/MNC/TAC): 254/012/0001.
- Access control: unrestricted.

The NB-SS transmits on two BCCHs, with the following network parameters:

- TAI (MCC/MNC/TAC): 254/011/0001.
- Access control: unrestricted.

- TAI (MCC/MNC/TAC): 254/012/0001.
- Access control: unrestricted.

The default E-UTRAN UICC is used with the following exceptions:

EF_{UST} (USIM Service Table)

Logically: Local Phone Book available
 User controlled PLMN selector available
 Fixed dialling numbers available
 Barred dialling numbers available
 The GSM Access available
 The Group Identifier level 1 and level 2 not available
 Service n 33 (Packed Switched Domain) shall be set to '1'
 Enabled Services Table available
 Operator controlled PLMN selector available
 EPS Mobility Management Information available
 Allowed CSG Lists and corresponding indications not available

| | | | | | | | | |
|---------|-----------|-----------|-----------|-----------|-----------|-----------|-----------|-----------|
| Coding: | B1 | B2 | B3 | B4 | B5 | B6 | B7 | B8 |
| Binary | xx1x xx11 | xxxx xxxx | xxxx 1x00 | xxxx x1xx | xxxx xx11 | xxxx xx1x | xxxx xxxx | xxxx xxxx |
| | B9 | B10 | B11 | | | | | |
| | xxxx xxxx | xxxx xxxx | xx01 xxxx | | | | | |

The coding of EF_{UST} shall conform with the capabilities of the USIM used.

EF_{OPLMNwACT} (OPLMN Selector)

Logically: 1st PLMN: 254 012 (MCC MNC)
 1st ACT E-UTRAN
 2nd PLMN: 254 011
 2nd ACT E-UTRAN
 3rd PLMN: 254 002
 3rd ACT: E-UTRAN
 4th PLMN: 254 012
 4th ACT: GSM
 5th PLMN: 254 011
 5th ACT: GSM
 6th PLMN: 254 005
 6th ACT: UTRAN
 7th PLMN: 254 006
 7th ACT: UTRAN
 8th PLMN: 254 007
 8th ACT: UTRAN

| | | | | | | | | | | |
|---------|-----|-----|-----|-----|-----|-----|-----|-----|-----|-----|
| Coding: | B01 | B02 | B03 | B04 | B05 | B06 | B07 | B08 | B09 | B10 |
| Hex | 52 | 24 | 10 | 40 | 00 | 52 | 14 | 10 | 40 | 00 |
| | B11 | B12 | B13 | B14 | B15 | B16 | B17 | B18 | B19 | B20 |
| | 52 | 24 | 00 | 40 | 00 | 52 | 24 | 10 | 00 | 80 |
| | B21 | B22 | B23 | B24 | B25 | B26 | B27 | B28 | B29 | B30 |
| | 52 | 14 | 10 | 00 | 80 | 52 | 54 | 00 | 80 | 00 |
| | B31 | B32 | B33 | B34 | B35 | B36 | B37 | B38 | B39 | B40 |
| | 52 | 64 | 00 | 80 | 00 | 52 | 74 | 00 | 80 | 00 |

The UICC is installed into the Terminal and the UE is set to automatic PLMN selection mode.

7.3.3.4.2 Procedure

- a) The UE is powered on.
- b) After receipt of an *RRConnectionRequest/RRConnectionRequest-NB* from the UE on the E-UTRAN-cell/NB-IoT-cell related to the BCCH transmitting MCC/MNC 254/012, the E-USS/NB-SS sends *RRConnectionSetup/RRConnectionSetup-NB* to the UE, followed by *RRConnectionSetupComplete/RRConnectionSetupComplete-NB* sent by the UE to the E-USS/NB-SS.
- c) During registration and after receipt of a *AttachRequest* from the UE, the E-USS/NB-SS initiates authentication, starts integrity by using the security procedure and sends *AttachAccept* with to the UE:

TAI (MCC/MNC/TAC):254/012/ 0001

GUTI: "25401200010266436587"

- d) After receipt of the *AttachComplete* during registration from the UE, the E-USS/NB-SS sends *RRConnectionRelease/RRConnectionRelease-NB*.
- e) The UE is soft powered down.

7.3.3.5 Acceptance criteria

- 1.) After step a) the UE shall send a *RRConnectionRequest/RRConnectionRequest-NB* on the E-UTRAN-cell/NB-IoT-cell related to the BCCH transmitting MCC/MNC 254/012 to the E-USS/NB-SS.
- 2) After step b) the terminal shall send *AttachRequest* to the E-USS/NB-SS.
- 3) After step c) the terminal shall respond with *AttachComplete* during registration.
- 4) After step e) the USIM shall contain the following values:

EF_{EPSLOC1} (EPS Information)

Logically: GUTI: 25401200010266436587
 Last visited registered TAI: 254/012/0001
 EPS update status: updated

| | | | | | | | | | | | |
|---------|-----|-----|-----|-----|-----|-----|-----|----|----|-----|-----|
| Coding: | B1 | B2 | B3 | B4 | B5 | B6 | B7 | B8 | B9 | B10 | B11 |
| Hex | 0B | F6 | 52 | 24 | 10 | 00 | 01 | 02 | 66 | 43 | 65 |
| | B12 | B13 | B14 | B15 | B16 | B17 | B18 | | | | |
| | 87 | 52 | 24 | 10 | 00 | 01 | 00 | | | | |

7.3.4 UE recognising the priority order of the User controlled PLMN selector over the Operator controlled PLMN selector list – E-UTRAN

7.3.4.1 Definition and applicability

The User controlled PLMN selector list has a higher priority as the OPLMN selector list on which the UE shall register. The Radio Access Technology identifier defines the Radio network in which the UE shall register. The list is stored on the USIM in the EF_{PLMNwACT}.

7.3.4.2 Conformance requirement

When registering onto a VPLMN the UE shall take into account the priority of UPLMNs first before the OPLMNs in the preferred list on the USIM.

- TS 22.011 [6], clause 3.2.2.2;
- TS 31.102 [4], clauses 4.2.5, 4.2.53 and 5.1.1.2.

7.3.4.3 Test purpose

To verify that the User controlled PLMN with a lower priority (defined by its position in EF_{PLMNwACT}) takes precedence over the OPLMN with a higher priority when the UE performs a network selection. Hereby the new coding for RAT E-UTRAN/NB-IoT has to be handled correctly by the UE.

7.3.4.4 Method of test

7.3.4.4.1 Initial conditions

For this test an E-USS/NB-SS is required.

The E-USS transmits on two BCCHs, with the following network parameters:

- TAI (MCC/MNC/TAC): 254/001/0001.
- Access control: unrestricted.
- TAI (MCC/MNC/TAC): 244/010/0001.
- Access control: unrestricted.

The NB-SS transmits on two BCCHs, with the following network parameters:

- TAI (MCC/MNC/TAC): 254/001/0001.
- Access control: unrestricted.
- TAI (MCC/MNC/TAC): 244/010/0001.
- Access control: unrestricted.

The default E-UTRAN UICC is used with the following exception:

EF_{UST} (USIM Service Table)

- Logically:
- Local Phone Book available
 - User controlled PLMN selector available
 - Fixed dialling numbers available
 - Barred dialling numbers available
 - The GSM Access available

The Group Identifier level 1 and level 2 not available
 Service n 33 (Packed Switched Domain) shall be set to '1'
 Enabled Services Table available
 Operator controlled PLMN selector available
 EPS Mobility Management Information available
 Allowed CSG Lists and corresponding indications not available

| | | | | | | | | |
|---------|-----------|-----------|-----------|-----------|-----------|-----------|-----------|-----------|
| Coding: | B1 | B2 | B3 | B4 | B5 | B6 | B7 | B8 |
| Binary | xx1x xx11 | xxxx xxxx | xxxx 1x00 | xxxx x1xx | xxxx xx11 | xxxx xx1x | xxxx xxxx | xxxx xxxx |
| | B9 | B10 | B11 | | | | | |
| | xxxx xxxx | xxxx xxxx | xx01 xxxx | | | | | |

The UICC is installed into the Terminal and the UE is set to automatic PLMN selection mode.

7.3.4.4.2 Procedure

- a) The UE is powered on.
- b) After receipt of an *RRCCConnectionRequest/RRCCConnectionRequest-NB* from the UE on the E-UTRAN-cell/NB-IoT-cell related to the BCCH transmitting MCC/MNC 244/010, the E-USS/NB-SS sends *RRCCConnectionSetup/RRCCConnectionSetup-NB* to the UE, followed by *RRCCConnectionSetupComplete/RRCCConnectionSetupComplete-NB* sent by the UE to the E-USS/NB-SS.
- c) During registration and after receipt of a *AttachRequest* from the UE, the E-USS/NB-SS initiates authentication, starts integrity by using the security procedure and sends *AttachAccept* with to the UE:

TAI (MCC/MNC/TAC):244/010/ 0001

GUTI: "24401000010266436587"

- d) After receipt of the *AttachComplete* during registration from the UE, the E-USS/NB-SS sends *RRCCConnectionRelease/RRCCConnectionRelease-NB*.
- e) The UE is soft powered down.

7.3.4.5 Acceptance criteria

- 1.) After step a) the UE shall send a *RRCCConnectionRequest/RRCCConnectionRequest-NB* on the E-UTRAN-cell/NB-IoT-cell related to the BCCH transmitting MCC/MNC 244/010 to the E-USS/NB-SS.
- 2) After step b) the terminal shall send *AttachRequest* to the E-USS/NB-SS.
- 3) After step c) the terminal shall respond with *AttachComplete* during registration.
- 4) After step e) the USIM shall contain the following values:

EF_{EPSLOC1} (EPS Information)

Logically: GUTI: 24401000010266436587
 Last visited registered TAI: 244/010/0001
 EPS update status: updated

| | | | | | | | | | | | |
|---------|-----|-----|-----|-----|-----|-----|-----|----|----|-----|-----|
| Coding: | B1 | B2 | B3 | B4 | B5 | B6 | B7 | B8 | B9 | B10 | B11 |
| Hex | 0B | F6 | 42 | 04 | 10 | 00 | 01 | 02 | 66 | 43 | 65 |
| | B12 | B13 | B14 | B15 | B16 | B17 | B18 | | | | |
| | 87 | 42 | 04 | 10 | 00 | 01 | 00 | | | | |

7.3.5 UE recognising the priority order of the Operator controlled PLMN selector list when accessing E-UTRAN in NB-S1 mode

7.3.5.1 Definition and applicability

The Operator controlled PLMN selector list gives in priority order the preferred OPLMNs on which the UE shall register if no network of the User controlled PLMN selector list is available. The Radio Access Technology identifier defines the Radio network in which the UE shall register. The list is stored on the USIM in the EF_{OPLMN_wACT}. Update and deletion of OPLMNs shall not be possible by the subscriber by the use of the PIN.

7.3.5.2 Conformance requirement

When registering onto a VPLMN the UE shall take into account the priority of OPLMNs in the preferred list on the USIM.

- TS 22.011 [6], clause 3.2.2;
- TS 31.102 [4], clause 4.2.53, 4.2.5 and 5.1.1.2.

7.3.5.3 Test purpose

To verify that the OPLMN with the higher priority (defined by its position in EF_{OPLMN_wACT}) takes precedence over the OPLMN with the lower priority when the UE performs a network selection. Hereby the new coding for RAT E-UTRAN in NB-IoT mode has to be handled correctly by the UE.

7.3.5.4 Method of test

7.3.5.4.1 Initial conditions

For this test a NB-SS is required.

The NB-SS transmits on two BCCHs, with the following network parameters:

- TAI (MCC/MNC/TAC): 254/011/0001.
- Access control: unrestricted.
- TAI (MCC/MNC/TAC): 254/012/0001.
- Access control: unrestricted.

The default E-UTRAN UICC is used with the following exceptions:

EF_{UST} (USIM Service Table)

- Logically:
- Local Phone Book available
 - User controlled PLMN selector available
 - Fixed dialling numbers available
 - Barred dialling numbers available
 - The GSM Access available
 - The Group Identifier level 1 and level 2 not available
 - Service n 33 (Packed Switched Domain) shall be set to '1'
 - Enabled Services Table available
 - Operator controlled PLMN selector available
 - EPS Mobility Management Information available
 - Allowed CSG Lists and corresponding indications not available

| | | | | | | | | |
|---------|-----------|-----------|-----------|-----------|-----------|-----------|-----------|-----------|
| Coding: | B1 | B2 | B3 | B4 | B5 | B6 | B7 | B8 |
| Binary | xx1x xx11 | xxxx xxxx | xxxx 1x00 | xxxx x1xx | xxxx xx11 | xxxx xx1x | xxxx xxxx | xxxx xxxx |
| | B9 | B10 | B11 | | | | | |
| | xxxx xxxx | xxxx xxxx | xx01 xxxx | | | | | |

The coding of EF_{UST} shall conform with the capabilities of the USIM used.

EF_{OPLMNwACT} (OPLMN Selector)

Logically:

- 1st PLMN: 254 012 (MCC MNC)
- 1st ACT E-UTRAN in NB-S1 mode
- 2nd PLMN: 254 011
- 2nd ACT E-UTRAN in NB-S1 mode
- 3rd PLMN: 254 002
- 3rd ACT: E-UTRAN
- 4th PLMN: 254 012
- 4th ACT: GSM
- 5th PLMN: 254 011
- 5th ACT: GSM
- 6th PLMN: 254 005
- 6th ACT: UTRAN
- 7th PLMN: 254 006
- 7th ACT: UTRAN
- 8th PLMN: 254 007
- 8th ACT: UTRAN

| | | | | | | | | | | |
|---------|-----|-----|-----|-----|-----|-----|-----|-----|-----|-----|
| Coding: | B01 | B02 | B03 | B04 | B05 | B06 | B07 | B08 | B09 | B10 |
| Hex | 52 | 24 | 10 | 50 | 00 | 52 | 14 | 10 | 50 | 00 |
| | B11 | B12 | B13 | B14 | B15 | B16 | B17 | B18 | B19 | B20 |
| | 52 | 24 | 00 | 40 | 00 | 52 | 24 | 10 | 00 | 80 |
| | B21 | B22 | B23 | B24 | B25 | B26 | B27 | B28 | B29 | B30 |
| | 52 | 14 | 10 | 00 | 80 | 52 | 54 | 00 | 80 | 00 |
| | B31 | B32 | B33 | B34 | B35 | B36 | B37 | B38 | B39 | B40 |
| | 52 | 64 | 00 | 80 | 00 | 52 | 74 | 00 | 80 | 00 |

The UICC is installed into the Terminal and the UE is set to automatic PLMN selection mode.

7.3.5.4.2 Procedure

- a) The UE is powered on.
- b) After receipt of an *RRConnectionRequest-NB* from the UE on the NB-IoT-cell related to the BCCH transmitting MCC/MNC 254/012, the NB-SS sends *RRConnectionSetup-NB* to the UE, followed by *RRConnectionSetupComplete-NB* sent by the UE to the NB-SS.
- c) During registration and after receipt of a *AttachRequest* from the UE, the NB-SS initiates authentication, starts integrity by using the security procedure and sends *AttachAccept* with to the UE:

TAI (MCC/MNC/TAC):254/012/ 0001

GUTI: "25401200010266436587"

- d) After receipt of the *AttachComplete* during registration from the UE, the NB-SS sends *RRConnectionRelease-NB*.
- e) The UE is soft powered down.

7.3.5.5 Acceptance criteria

- 1.) After step a) the UE shall send a *RRConnectionRequest-NB* on the NB-IoT-cell related to the BCCH transmitting MCC/MNC 254/012 to the NB-SS.
- 2) After step b) the terminal shall send *AttachRequest* to the NB-SS.
- 3) After step c) the terminal shall respond with *AttachComplete* during registration.
- 4) After step e) the USIM shall contain the following values:

EF_{EPSLOC1} (EPS Information)

Logically: GUTI: 25401200010266436587
 Last visited registered TAI: 254/012/0001
 EPS update status: updated

| | | | | | | | | | | | |
|---------|-----|-----|-----|-----|-----|-----|-----|----|----|-----|-----|
| Coding: | B1 | B2 | B3 | B4 | B5 | B6 | B7 | B8 | B9 | B10 | B11 |
| Hex | 0B | F6 | 52 | 24 | 10 | 00 | 01 | 02 | 66 | 43 | 65 |
| | | | | | | | | | | | |
| | B12 | B13 | B14 | B15 | B16 | B17 | B18 | | | | |
| | 87 | 52 | 24 | 10 | 00 | 01 | 00 | | | | |

7.3.6 UE recognising the priority order of the User controlled PLMN selector over the Operator controlled PLMN selector list – E-UTRAN in NB-S1 mode

7.3.6.1 Definition and applicability

The User controlled PLMN selector list has a higher priority as the OPLMN selector list on which the UE shall register. The Radio Access Technology identifier defines the Radio network in which the UE shall register. The list is stored on the USIM in the EF_{PLMNwACT}.

7.3.6.2 Conformance requirement

When registering onto a VPLMN the UE shall take into account the priority of UPLMNs first before the OPLMNs in the preferred list on the USIM.

- TS 22.011 [6], clause 3.2.2.2;
- TS 31.102 [4], clauses 4.2.5, 4.2.53 and 5.1.1.2.

7.3.6.3 Test purpose

To verify that the User controlled PLMN with a lower priority (defined by its position in EF_{PLMNwACT}) takes precedence over the OPLMN with a higher priority when the UE performs a network selection. Hereby the new coding for RAT E-UTRAN in NB-IoT mode has to be handled correctly by the UE.

7.3.6.4 Method of test

7.3.6.4.1 Initial conditions

For this test a NB-SS is required.

The NB-SS transmits on two BCCHs, with the following network parameters:

- TAI (MCC/MNC/TAC): 254/001/0001.

- Access control: unrestricted.
- TAI (MCC/MNC/TAC): 244/010/0001.
- Access control: unrestricted.

The default E-UTRAN UICC is used with the following exception:

EF_{UST} (USIM Service Table)

- Logically:
- Local Phone Book available
 - User controlled PLMN selector available
 - Fixed dialling numbers available
 - Barred dialling numbers available
 - The GSM Access available
 - The Group Identifier level 1 and level 2 not available
 - Service n 33 (Packed Switched Domain) shall be set to '1'
 - Enabled Services Table available
 - Operator controlled PLMN selector available
 - EPS Mobility Management Information available
 - Allowed CSG Lists and corresponding indications not available

| | | | | | | | | |
|---------|-----------|-----------|-----------|-----------|-----------|-----------|-----------|-----------|
| Coding: | B1 | B2 | B3 | B4 | B5 | B6 | B7 | B8 |
| Binary | xx1x xx11 | xxxx xxxx | xxxx 1x00 | xxxx x1xx | xxxx xx11 | xxxx xx1x | xxxx xxxx | xxxx xxxx |
| | B9 | B10 | B11 | | | | | |
| | xxxx xxxx | xxxx xxxx | xx01 xxxx | | | | | |

The UICC is installed into the Terminal and the UE is set to automatic PLMN selection mode.

EF_{PLMNwACT} (User Controlled PLMN Selector with Access Technology)

- Logically:
- 1st PLMN: 244 081 (MCC MNC)
 - 1st ACT: E-UTRAN
 - 2nd PLMN: 244 081
 - 2nd ACT: GSM
 - 3rd PLMN: 244 083
 - 3rd ACT: E-UTRAN
 - 4th PLMN: 244 082
 - 4th ACT: GSM
 - 5th PLMN: 244 003
 - 5th ACT: E-UTRAN
 - 6th PLMN: 244 004
 - 6th ACT: UTRAN
 - 7th PLMN: 244 005
 - 7th ACT: UTRAN
 - 8th PLMN: 244 081
 - 8th ACT: UTRAN
 - 9th PLMN: 244 007
 - 9th ACT: UTRAN
 - 10th PLMN: 244 008
 - 10th ACT: E-UTRAN
 - 11th PLMN: 244 009
 - 11th ACT: UTRAN
 - 12th PLMN: 244 010
 - 12th ACT: E-UTRAN in NB-S1 mode

| | | | | | | | | | | | | | | | |
|---------|-----|-----|-----|-----|-----|-----|-----|-----|-----|-----|-----|-----|-----|-----|-----|
| Coding: | B1 | B2 | B3 | B4 | B5 | B6 | B7 | B8 | B9 | B10 | B11 | B12 | B13 | B14 | B15 |
| Hex | 42 | 14 | 80 | 40 | 00 | 42 | 14 | 80 | 00 | 80 | 42 | 34 | 80 | 40 | 00 |
| | B16 | B17 | B18 | B19 | B20 | B21 | B22 | B23 | B24 | B25 | B26 | B27 | B28 | B29 | B30 |
| | 42 | 24 | 80 | 00 | 80 | 42 | 34 | 00 | 40 | 00 | 42 | 44 | 00 | 80 | 00 |
| | B31 | B32 | B33 | B34 | B35 | B36 | B37 | B38 | B39 | B40 | B41 | B42 | B43 | B44 | B45 |
| | 42 | 54 | 00 | 80 | 00 | 42 | 14 | 80 | 80 | 00 | 42 | 74 | 00 | 80 | 00 |
| | B46 | B47 | B48 | B49 | B50 | B51 | B52 | B53 | B54 | B55 | B56 | B57 | B58 | B59 | B60 |
| | 42 | 84 | 00 | 40 | 00 | 42 | 94 | 00 | 80 | 00 | 42 | 04 | 10 | 50 | 00 |

EF_{OPLMNwACT} (Operator Controlled PLMN Selector with Access Technology)

Logically:

- 1st PLMN: 254 001 (MCC MNC)
- 1st ACT: E-UTRAN in NB-S1 mode
- 2nd PLMN: 254 001
- 2nd ACT: GSM
- 3rd PLMN: 254 002
- 3rd ACT: E-UTRAN
- 4th PLMN: 254 003
- 4th ACT: E-UTRAN
- 5th PLMN: 254 004
- 5th ACT: UTRAN
- 6th PLMN: 254 005
- 6th ACT: UTRAN
- 7th PLMN: 254 006
- 7th ACT: UTRAN
- 8th PLMN: 254 007
- 8th ACT: UTRAN

| | | | | | | | | | | |
|---------|-----|-----|-----|-----|-----|-----|-----|-----|-----|-----|
| Coding: | B01 | B02 | B03 | B04 | B05 | B06 | B07 | B08 | B09 | B10 |
| Hex | 52 | 14 | 00 | 50 | 00 | 52 | 14 | 00 | 00 | 80 |
| | B11 | B12 | B13 | B14 | B15 | B16 | B17 | B18 | B19 | B20 |
| | 52 | 24 | 00 | 40 | 00 | 52 | 34 | 00 | 40 | 00 |
| | B21 | B22 | B23 | B24 | B25 | B26 | B27 | B28 | B29 | B30 |
| | 52 | 44 | 00 | 80 | 00 | 52 | 54 | 00 | 80 | 00 |
| | B31 | B32 | B33 | B34 | B35 | B36 | B37 | B38 | B39 | B40 |
| | 52 | 64 | 00 | 80 | 00 | 52 | 74 | 00 | 80 | 00 |

7.3.6.4.2 Procedure

- a) The UE is powered on.
- b) After receipt of an *RRCCConnectionRequest-NB* from the UE on the NB-IoT-cell related to the BCCH transmitting MCC/MNC 244/010, the NB-SS sends *RRCCConnectionSetup-NB* to the UE, followed by *RRCCConnectionSetupComplete-NB* sent by the UE to the NB-SS.
- c) During registration and after receipt of a *AttachRequest* from the UE, the NB-SS initiates authentication, starts integrity by using the security procedure and sends *AttachAccept* with to the UE:

TAI (MCC/MNC/TAC):244/010/ 0001

GUTI: "24401000010266436587"

- d) After receipt of the *AttachComplete* during registration from the UE, the NB-SS sends *RRCCConnectionRelease-NB*.
- e) The UE is soft powered down.

7.3.6.5 Acceptance criteria

- 1.) After step a) the UE shall send a *RRCConnectionRequest-NB* on the NB-IoT-cell related to the BCCH transmitting MCC/MNC 244/010 to the NB-SS.
- 2) After step b) the terminal shall send *AttachRequest* to the NB-SS.
- 3) After step c) the terminal shall respond with *AttachComplete* during registration.
- 4) After step e) the USIM shall contain the following values:

EF_{EPSLOC1} (EPS Information)

Logically: GUTI: 24401000010266436587
 Last visited registered TAI: 244/010/0001
 EPS update status: updated

| | | | | | | | | | | | |
|---------|-----|-----|-----|-----|-----|-----|-----|----|----|-----|-----|
| Coding: | B1 | B2 | B3 | B4 | B5 | B6 | B7 | B8 | B9 | B10 | B11 |
| Hex | 0B | F6 | 42 | 04 | 10 | 00 | 01 | 02 | 66 | 43 | 65 |
| | | | | | | | | | | | |
| | B12 | B13 | B14 | B15 | B16 | B17 | B18 | | | | |
| | 87 | 42 | 04 | 10 | 00 | 01 | 00 | | | | |

7.3.7 UE recognising the priority order of the Operator controlled PLMN selector list using the ACT preference - E-UTRAN in NB-S1/ E-UTRAN in WB-S1 mode

7.3.7.1 Definition and applicability

The Operator controlled PLMN selector list gives in priority order the preferred OPLMNs on which the UE shall register if no network of the User controlled PLMN selector list is available. The Radio Access Technology identifier defines the Radio network in which the UE shall register. The list is stored on the USIM in the EF_{OPLMNwACT}. Update and deletion of OPLMNs shall not be possible by the subscriber by the use of the PIN.

7.3.7.2 Conformance requirement

When registering onto a VPLMN the UE shall take into account the priority of OPLMNs in the preferred list on the USIM.

- TS 22.011 [6], clause 3.2.2;
- TS 31.102 [4], clause 4.2.53, 4.2.5 and 5.1.1.2.

7.3.7.3 Test purpose

To verify that the OPLMN with the higher priority (defined by its position in EF_{OPLMNwACT}) takes precedence over the OPLMN with the lower priority when the UE performs a network selection. Hereby the new coding for RAT E-UTRAN in NB-IoT mode and E-UTRAN in WB-S1 mode has to be handled correctly by the UE.

7.3.7.4 Method of test

7.3.7.4.1 Initial conditions

For this test an E-USS and NB-SS is required.

The E-USS transmits on BCCHs, with the following network parameters:

- TAI (MCC/MNC/TAC): 254/012/0001.
- Access control: unrestricted.

The NB-SS transmits on BCCHs, with the following network parameters:

- TAI (MCC/MNC/TAC): 254/012/0001.
- Access control: unrestricted.

The default E-UTRAN UICC is used with the following exceptions:

EF_{UST} (USIM Service Table)

Logically: Local Phone Book available
 User controlled PLMN selector available
 Fixed dialling numbers available
 Barred dialling numbers available
 The GSM Access available
 The Group Identifier level 1 and level 2 not available
 Service n 33 (Packed Switched Domain) shall be set to '1'
 Enabled Services Table available
 Operator controlled PLMN selector available
 EPS Mobility Management Information available
 Allowed CSG Lists and corresponding indications not available

| | | | | | | | | |
|---------|-----------|-----------|-----------|-----------|-----------|-----------|-----------|-----------|
| Coding: | B1 | B2 | B3 | B4 | B5 | B6 | B7 | B8 |
| Binary | xx1x xx11 | xxxx xxxx | xxxx 1x00 | xxxx x1xx | xxxx xx11 | xxxx xx1x | xxxx xxxx | xxxx xxxx |
| | B9 | B10 | B11 | | | | | |
| | xxxx xxxx | xxxx xxxx | xx01 xxxx | | | | | |

The coding of EF_{UST} shall conform with the capabilities of the USIM used.

EF_{OPLMNwACT} (OPLMN Selector)

Logically: 1st PLMN: 254 012 (MCC MNC)
 1st ACT: E-UTRAN in NB-S1 mode
 2nd PLMN: 254 012
 2nd ACT: E-UTRAN in WB-S1 mode
 3rd PLMN: 254 002
 3rd ACT: E-UTRAN
 4th PLMN: 254 012
 4th ACT: GSM
 5th PLMN: 254 011
 5th ACT: GSM
 6th PLMN: 254 005
 6th ACT: UTRAN
 7th PLMN: 254 006
 7th ACT: UTRAN
 8th PLMN: 254 007
 8th ACT: UTRAN

| | | | | | | | | | | |
|---------|-----|-----|-----|-----|-----|-----|-----|-----|-----|-----|
| Coding: | B01 | B02 | B03 | B04 | B05 | B06 | B07 | B08 | B09 | B10 |
| Hex | 52 | 24 | 10 | 50 | 00 | 52 | 24 | 10 | 60 | 00 |
| | B11 | B12 | B13 | B14 | B15 | B16 | B17 | B18 | B19 | B20 |
| | 52 | 24 | 00 | 40 | 00 | 52 | 24 | 10 | 00 | 80 |
| | B21 | B22 | B23 | B24 | B25 | B26 | B27 | B28 | B29 | B30 |
| | 52 | 14 | 10 | 00 | 80 | 52 | 54 | 00 | 80 | 00 |
| | B31 | B32 | B33 | B34 | B35 | B36 | B37 | B38 | B39 | B40 |
| | 52 | 64 | 00 | 80 | 00 | 52 | 74 | 00 | 80 | 00 |

The UICC is installed into the Terminal and the UE is set to automatic PLMN selection mode.

7.3.7.4.2 Procedure

- a) The UE is powered on.

- b) After receipt of an *RRCCONNECTIONREQUEST-NB* from the UE on the NB-IoT-cell related to the BCCH transmitting MCC/MNC 254/012, the NB-SS sends *RRCCONNECTIONSETUP-NB* to the UE, followed by *RRCCONNECTIONSETUPCOMPLETE-NB* sent by the UE to the NB-SS.
- c) During registration and after receipt of a *ATTACHREQUEST* from the UE, the NB-SS initiates authentication, starts integrity by using the security procedure and sends *ATTACHACCEPT* with to the UE:

TAI (MCC/MNC/TAC):254/012/ 0001

GUTI: "25401200010266436587"

- d) After receipt of the *ATTACHCOMPLETE* during registration from the UE, the NB-SS sends *RRCCONNECTIONRELEASE-NB*.
- e) The UE is soft powered down.

7.3.7.5 Acceptance criteria

- 1.) After step a) the UE shall send a *RRCCONNECTIONREQUEST-NB* on the NB-IoT-cell related to the BCCH transmitting MCC/MNC 254/012 to the NB-SS.
- 2) After step b) the terminal shall send *ATTACHREQUEST* to the NB-SS.
- 3) After step c) the terminal shall respond with *ATTACHCOMPLETE* during registration.
- 4) After step e) the USIM shall contain the following values:

EF_{EPSLOC1} (EPS Information)

Logically: GUTI: 25401200010266436587
 Last visited registered TAI: 254/012/0001
 EPS update status: updated

| | | | | | | | | | | | |
|---------|-----|-----|-----|-----|-----|-----|-----|----|----|-----|-----|
| Coding: | B1 | B2 | B3 | B4 | B5 | B6 | B7 | B8 | B9 | B10 | B11 |
| Hex | 0B | F6 | 52 | 24 | 10 | 00 | 01 | 02 | 66 | 43 | 65 |
| | | | | | | | | | | | |
| | B12 | B13 | B14 | B15 | B16 | B17 | B18 | | | | |
| | 87 | 52 | 24 | 10 | 00 | 01 | 00 | | | | |

7.3.8 UE recognising the priority order of the Operator controlled PLMN selector list using the ACT preference - E-UTRAN in NB-S1 mode/ GSM

7.3.8.1 Definition and applicability

The Operator controlled PLMN selector list gives in priority order the preferred OPLMNs on which the UE shall register if no network of the User controlled PLMN selector list is available. The Radio Access Technology identifier defines the Radio network in which the UE shall register. The list is stored on the USIM in the EF_{OPLMN_{WACT}}. Update and deletion of OPLMNs shall not be possible by the subscriber by the use of the PIN.

7.3.8.2 Conformance requirement

When registering onto a VPLMN the UE shall take into account the priority of OPLMNs in the preferred list on the USIM.

- TS 22.011 [6], clause 3.2.2;
- TS 31.102 [4], clause 4.2.53, 4.2.5 and 5.1.1.2.

7.3.8.3 Test purpose

To verify that the OPLMN with the higher priority (defined by its position in $EF_{OPLMNwACT}$) takes precedence over the OPLMN with the lower priority when the UE performs a network selection. Hereby the new coding for RAT E-UTRAN in NB-S1 mode has to be handled correctly by the UE.

7.3.8.4 Method of test

7.3.8.4.1 Initial conditions

For this test both a GSM SS and an NB-IoT NB-SS are needed.

The GSM SS transmits on BCCH, with the following network parameters:

- Attach/detach: disabled.
- LAI (MCC/MNC/LAC): 244/083/0001.
- Access control: unrestricted.

The NB-SS transmits on the BCCH, with the following network parameters:

- TAI (MCC/MNC/TAC): 244/083/0001.
- Access control: unrestricted.

The default E-UTRAN UICC is used with the following exception:

$EF_{OPLMNwACT}$ (Operator Controlled PLMN Selector with Access Technology)

Logically:

- 1st PLMN: 254 001 (MCC MNC)
- 1st ACT: E-UTRAN
- 2nd PLMN: 254 001
- 2nd ACT: GSM
- 3rd PLMN: 244 083
- 3rd ACT: E-UTRAN in NB-S1 mode
- 4th PLMN: 244 083
- 4th ACT: GSM
- 5th PLMN: 254 004
- 5th ACT: UTRAN
- 6th PLMN: 254 005
- 6th ACT: UTRAN
- 7th PLMN: 254 006
- 7th ACT: UTRAN
- 8th PLMN: 254 007
- 8th ACT: UTRAN

| | | | | | | | | | | |
|---------|-----|-----|-----|-----|-----|-----|-----|-----|-----|-----|
| Coding: | B01 | B02 | B03 | B04 | B05 | B06 | B07 | B08 | B09 | B10 |
| Hex | 52 | 14 | 00 | 40 | 00 | 52 | 14 | 00 | 00 | 80 |
| | B11 | B12 | B13 | B14 | B15 | B16 | B17 | B18 | B19 | B20 |
| | 42 | 34 | 80 | 50 | 00 | 42 | 34 | 80 | 00 | 80 |
| | B21 | B22 | B23 | B24 | B25 | B26 | B27 | B28 | B29 | B30 |
| | 52 | 44 | 00 | 80 | 00 | 52 | 54 | 00 | 80 | 00 |
| | B31 | B32 | B33 | B34 | B35 | B36 | B37 | B38 | B39 | B40 |
| | 52 | 64 | 00 | 80 | 00 | 52 | 74 | 00 | 80 | 00 |

The UICC is installed into the Terminal and the UE is set to automatic PLMN selection mode.

7.3.8.4.2 Procedure

- a) The UE is powered on.
- b) After receipt of an *RRConnectionRequest-NB* from the UE on the NB-IoT-cell related to the BCCH transmitting MCC/MNC 244/083, the E-USS sends *RRConnectionSetup* to the UE, followed by *RRConnectionSetupComplete-NB* sent by the UE to the NB-SS.

- c) During registration and after receipt of a *AttachRequest* from the UE, the NB-SS initiates authentication, starts integrity by using the security procedure and sends *AttachAccept* with to the UE:

TAI (MCC/MNC/TAC):244/083/ 0001

GUTI: "24408300010266436587"

- d) After receipt of the *AttachComplete* during registration from the UE, the NB-SS sends *RRCConnectionRelease-NB*.
- e) The UE is soft powered down.

7.3.8.5 Acceptance criteria

- 1.) After step a) the UE shall send a *RRCConnectionRequest-NB* on the NB-IoT-cell related to the BCCH transmitting MCC/MNC 244/083 to the NB-SS.
- 2) After step b) the terminal shall send *AttachRequest* to the NB-SS.
- 3) After step c) the terminal shall respond with *AttachComplete* during registration.
- 4) After step e) the USIM shall contain the following values:

EF_{EPSLOC1} (EPS Information)

Logically: GUTI: 24408300010266436587
 Last visited registered TAI: 244/083/0001
 EPS update status: updated

| | | | | | | | | | | | |
|---------|-----|-----|-----|-----|-----|-----|-----|----|----|-----|-----|
| Coding: | B1 | B2 | B3 | B4 | B5 | B6 | B7 | B8 | B9 | B10 | B11 |
| Hex | 0B | F6 | 42 | 34 | 80 | 00 | 01 | 02 | 66 | 43 | 65 |
| | B12 | B13 | B14 | B15 | B16 | B17 | B18 | | | | |
| | 87 | 42 | 34 | 80 | 00 | 01 | 00 | | | | |

7.3.9 UE recognising the priority order of the Operator controlled PLMN selector list using the ACT preference - E-UTRAN in WB-S1 mode/GSM

7.3.9.1 Definition and applicability

The Operator controlled PLMN selector list gives in priority order the preferred OPLMNs on which the UE shall register if no network of the User controlled PLMN selector list is available. The Radio Access Technology identifier defines the Radio network in which the UE shall register. The list is stored on the USIM in the EF_{OPLMN_{WACT}}. Update and deletion of OPLMNs shall not be possible by the subscriber by the use of the PIN.

7.3.9.2 Conformance requirement

When registering onto a VPLMN the UE shall take into account the priority of OPLMNs in the preferred list on the USIM.

- TS 22.011 [6], clause 3.2.2;
- TS 31.102 [4], clause 4.2.53, 4.2.5 and 5.1.1.2.

7.3.9.3 Test purpose

To verify that the OPLMN with the higher priority (defined by its position in EF_{OPLMN_{WACT}}) takes precedence over the OPLMN with the lower priority when the UE performs a network selection. Hereby the new coding for RAT E-UTRAN in WB-S1 mode has to be handled correctly by the UE.

7.3.9.4 Method of test

7.3.9.4.1 Initial conditions

For this test both a GSM SS and an E-UTRAN E-USS is needed.

The GSM SS transmits on BCCH, with the following network parameters:

- Attach/detach: disabled.
- LAI (MCC/MNC/LAC): 244/083/0001.
- Access control: unrestricted.

The E-USS transmits on the BCCH, with the following network parameters:

- TAI (MCC/MNC/TAC): 244/083/0001.
- Access control: unrestricted.

The default E-UTRAN UICC is used with the following exception:

EFOPLMNwACT (Operator Controlled PLMN Selector with Access Technology)

Logically:

- 1st PLMN: 254 001 (MCC MNC)
- 1st ACT: E-UTRAN
- 2nd PLMN: 254 001
- 2nd ACT: GSM
- 3rd PLMN: 244 083
- 3rd ACT: E-UTRAN in WB-S1 mode
- 4th PLMN: 244 083
- 4th ACT: GSM
- 5th PLMN: 254 004
- 5th ACT: UTRAN
- 6th PLMN: 254 005
- 6th ACT: UTRAN
- 7th PLMN: 254 006
- 7th ACT: UTRAN
- 8th PLMN: 254 007
- 8th ACT: UTRAN

| Coding: | B01 | B02 | B03 | B04 | B05 | B06 | B07 | B08 | B09 | B10 |
|---------|-----|-----|-----|-----|-----|-----|-----|-----|-----|-----|
| Hex | 52 | 14 | 00 | 40 | 00 | 52 | 14 | 00 | 00 | 80 |
| | B11 | B12 | B13 | B14 | B15 | B16 | B17 | B18 | B19 | B20 |
| | 42 | 34 | 80 | 60 | 00 | 42 | 34 | 80 | 00 | 80 |
| | B21 | B22 | B23 | B24 | B25 | B26 | B27 | B28 | B29 | B30 |
| | 52 | 44 | 00 | 80 | 00 | 52 | 54 | 00 | 80 | 00 |
| | B31 | B32 | B33 | B34 | B35 | B36 | B37 | B38 | B39 | B40 |
| | 52 | 64 | 00 | 80 | 00 | 52 | 74 | 00 | 80 | 00 |

The UICC is installed into the Terminal and the UE is set to automatic PLMN selection mode.

7.3.9.4.2 Procedure

- a) The UE is powered on.
- b) After receipt of an *RRConnectionRequest* from the UE on the E-UTRAN-cell related to the BCCH transmitting MCC/MNC 244/083, the E-USS sends *RRConnectionSetup* to the UE, followed by *RRConnectionSetupComplete* sent by the UE to the E-USS.
- c) During registration and after receipt of a *AttachRequest* from the UE, the E-USS initiates authentication, starts integrity by using the security procedure and sends *AttachAccept* with to the UE:

TAI (MCC/MNC/TAC):244/083/ 0001

GUTI: "24408300010266436587"

- d) After receipt of the *AttachComplete* during registration from the UE, the E-USS sends *RRConnectionRelease*.
- e) The UE is soft powered down.

7.3.9.5 Acceptance criteria

- 1.) After step a) the UE shall send a *RRConnectionRequest* on the E-UTRAN-cell related to the BCCH transmitting MCC/MNC 244/083 to the E-USS.
- 2) After step b) the terminal shall send *AttachRequest* to the E-USS.
- 3) After step c) the terminal shall respond with *AttachComplete* during registration.
- 4) After step e) the USIM shall contain the following values:

EF_{EPSLOC1} (EPS Information)

Logically: GUTI: 24408300010266436587
 Last visited registered TAI: 244/083/0001
 EPS update status: updated

| | | | | | | | | | | | |
|---------|-----|-----|-----|-----|-----|-----|-----|----|----|-----|-----|
| Coding: | B1 | B2 | B3 | B4 | B5 | B6 | B7 | B8 | B9 | B10 | B11 |
| Hex | 0B | F6 | 42 | 34 | 80 | 00 | 01 | 02 | 66 | 43 | 65 |
| | | | | | | | | | | | |
| | B12 | B13 | B14 | B15 | B16 | B17 | B18 | | | | |
| | 87 | 42 | 34 | 80 | 00 | 01 | 00 | | | | |

7.4 Higher priority PLMN search handling

7.4.1 UE recognising the search period of the Higher priority PLMN

7.4.1.1 Definition and applicability

The Higher priority PLMN list gives in priority order the Higher priority PLMN on which the UE shall register first. The Higher priority PLMN search period gives the time interval in which the UE shall search for a possible Higher priority PLMN registration.

The registration attempts initiated by the terminal accessing UTRAN depends on terminal's capabilities and can be one of the following:

- I. registration procedures for Ues supporting CS or
- II. registration procedures for Ues supporting PS or
- III. registration procedures for Ues supporting CS/PS

7.4.1.2 Conformance requirement

After registered onto a VPLMN the UE shall take into account the Higher priority PLMN search period timer and the priority order of the Higher priority PLMNs in the preferred list on the USIM.

- TS 22.011 [6], clauses 3.2.2 and 3.2.2.5.
- TS 24.008 [16], clause 4.7.5

7.4.1.3 Test purpose

To verify that the Higher priority PLMN timer is read and the Higher priority PLMN takes precedence over the VPLMN in which the UE is currently registered in.

7.4.1.4 Method of test

7.4.1.4.1 Initial conditions

For this test an UTRAN USS (in case of a Terminal accessing UTRAN) or a SS (in case of Terminal accessing a GERAN) is needed.

The USS (in case of a Terminal accessing UTRAN)/SS (in case of Terminal accessing a GERAN) transmits on BCCH, with the following network parameters:

- Attach/detach: disabled.
- LAI (MCC/MNC/LAC): 244/082/0001.
- RAI (MCC/MNC/LAC/RAC): 244/082/0001/05 (only for UTRAN cell).
- Access control: unrestricted.

After the registration of UE the USS (in case of a Terminal accessing UTRAN) or a SS (in case of Terminal accessing a GERAN) transmits on a second BCCH, with the following network parameters:

- Attach/detach: disabled.
- LAI (MCC/MNC/LAC): 244/081/0001.
- RAI (MCC/MNC/LAC/RAC): 244/081/0001/05. (only for UTRAN cell)
- Access control: unrestricted.

NOTE: In case of a GERAN no packet system information is transmitted

The default UICC shall be used with the following exception:

EF_{HPPLMN} (Higher Priority PLMN Search period)

Logically: set to 6 minutes

Coding: B1
Hex 01

The UICC shall be installed into the Terminal and the UE shall be set to automatic PLMN selection mode.

In case of a Terminal accessing UTRAN "Expected Sequence A" and in case of a Terminal accessing a GERAN "Expected Sequence B" shall be performed.

7.4.1.4.2 Procedure

Expected sequence A:

- a) The UE shall be powered on.
- b) After receipt of a RRC CONNECTION REQUEST from the UE, the USS shall send RRC CONNECTION SETUP to the UE, followed by RRC CONNECTION SETUP COMPLETE sent by the UE to the USS.

- c) Depending on which domain the UE is going to be registered on, one of the following sequences will be passed through:
- I. During registration on CS and after receipt of a LOCATION UPDATING REQUEST from the UE, the USS initiates authentication, starts integrity by using the security procedure and sends LOCATION UPDATING ACCEPT to the UE with the following values:

LAI (MCC/MNC/LAC): 244/082/0001

TMSI: "34567890"
 - II. During registration on PS and after receipt of a ATTACH REQUEST from the UE, the USS initiates authentication, starts integrity by using the security procedure and sends ATTACH ACCEPT with the following values to the UE:

RAI (MCC/MNC/LAC/RAC): 244/082/0001/05

P-TMSI:"34567890"

P-TMSI signature value: "AB1234"
 - III. During registration on CS/PS and after receipt of a LOCATION UPDATING REQUEST and/or ATTACH REQUEST from the UE, the USS initiates authentication, starts integrity by using the security procedure and sends LOCATION UPDATING ACCEPT and/or ATTACH ACCEPT with some of the following values to the UE:

LAI (MCC/MNC/LAC): 244/082/0001

TMSI: "34567890"

RAI (MCC/MNC/LAC/RAC)244/082/0001/05

P-TMSI "34567890"

P-TMSI signature value "AB1234"
- d) Depending on which domain the UE is going to be registered on, one of the following sequences will be passed through:
- I. After receipt of a TMSI REALLOCATION COMPLETE from the UE during registration on CS, the USS sends RRC CONNECTION RELEASE to the UE, followed by RRC CONNECTION RELEASE COMPLETE sent by the UE to the USS.
 - II. After receipt of a ATTACH COMPLETE from the UE during registration on PS, the USS sends RRC CONNECTION RELEASE to the UE, followed by RRC CONNECTION RELEASE COMPLETE sent by the UE to the USS or.
 - III. After receipt of a TMSI REALLOCATION COMPLETE and/or ATTACH COMPLETE from the UE during registration on CS/PS, the USS sends RRC CONNECTION RELEASE to the UE, followed by RRC CONNECTION RELEASE COMPLETE sent by the UE to the USS.
- e) The USS starts to send on the second BCCH with the MCC/MNC 244/081. An internal timer shall start to run.
- f) After receipt on the cell related to the BCCH transmitting MCC/MNC 244/081 of a RRC CONNECTION REQUEST from the UE, the USS sends RRC CONNECTION SETUP to the UE, followed by RRC CONNECTION SETUP COMPLETE sent by the UE to the USS. The internal timer is stopped.
- g) Depending on which domain the UE is going to be registered on, one of the following sequences will be passed through:
- I. During registration on CS and after receipt of a LOCATION UPDATING REQUEST from the UE, the USS initiates authentication, starts integrity by using the security procedure and sends LOCATION UPDATING ACCEPT to the UE with following values:

LAI (MCC/MNC/LAC): 244/081/0001

TMSI: "12345678"

- II. During registration on PS and after receipt of a ROUTING AREA UPDATE REQUEST from the UE, the USS initiates authentication, starts integrity by using the security procedure and sends ROUTING AREA UPDATE ACCEPT with the following values to the UE:

RAI (MCC/MNC/LAC/RAC): 244/081/0001/05

P-TMSI "12345678"

P-TMSI signature value "AB1234"

- III. During registration on CS/PS and after receipt of a LOCATION UPDATING REQUEST and/or ROUTING AREA UPDATE REQUEST from the UE, the USS initiates authentication, starts integrity by using the security procedure and sends LOCATION UPDATING ACCEPT and/or ROUTING AREA UPDATE ACCEPT with some of the following values to the UE:

LAI (MCC/MNC/LAC): 244/081/0001

TMSI: "12345678"

RAI (MCC/MNC/LAC/RAC)244/081/0001/05

P-TMSI "12345678"

P-TMSI signature value "AB1234"

- h) Depending on which domain the UE is going to be registered on, one of the following sequences will be passed through:
- I. After receipt of a TMSI REALLOCATION COMPLETE from the UE during registration on CS, the USS sends RRC CONNECTION RELEASE to the UE followed by RRC CONNECTION RELEASE COMPLETE sent by the UE to the USS or
 - II. After receipt of a ROUTING AREA UPDATE COMPLETE from the UE during registration on PS, the USS sends RRC CONNECTION RELEASE to the UE, followed by RRC CONNECTION RELEASE COMPLETE sent by the UE to the USS or.
 - III. After receipt of a TMSI REALLOCATION COMPLETE and/or ROUTING AREA UPDATE COMPLETE from the UE during registration on CS/PS, the USS sends RRC CONNECTION RELEASE to the UE, followed by RRC CONNECTION RELEASE COMPLETE sent by the UE to the USS.

- i) The UE is soft powered down.

Expected sequence B:

- a) The UE shall be powered on.
- b) After receipt of a CHANNEL REQUEST from the UE, the SS shall send IMMEDIATE ASSIGNMENT to the UE.
- c) After receipt of a LOCATION UPDATING REQUEST from the UE, the SS sends LOCATION UPDATING ACCEPT with:

LAI (MCC/MNC/LAC):244/082/0001

TMSI: "34567890"

to the UE.

- d) After receipt of a TMSI REALLOCATION COMPLETE from the UE, the SS sends CHANNEL RELEASE to the UE.
- e) The SS starts to send on the second BCCH with the MCC/MNC 244/081. An internal timer shall start to run.
- f) After receipt of a CHANNEL REQUEST from the UE, the SS sends IMMEDIATE ASSIGNMENT to the UE. The internal timer is stopped.

- g) After receipt of a LOCATION UPDATING REQUEST from the UE, the SS sends LOCATION UPDATING ACCEPT with:

LAI (MCC/MNC/LAC):244/081/0001

TMSI: "12345678"

to the UE.

- h) After receipt of a TMSI REALLOCATION COMPLETE from the UE, the SS sends CHANNEL RELEASE to the UE.
- i) The UE is soft powered down.

7.4.1.5 Acceptance criteria

- 1) After step e) the UE accessing a GERAN shall send CHANNEL REQUEST on the cell related to the BCCH transmitting MCC/MNC 244/081 to the SS and the UE accessing UTRAN shall send an RRC CONNECTION REQUEST on the cell related to the BCCH transmitting MCC/MNC 244/081 to the USS
 - I. LOCATION UPDATING REQUEST to the USS during registration on CS or
 - II. ROUTING AREA UPDATE REQUEST during registration on PS or
 - III. LOCATION UPDATING REQUEST and/or ROUTING AREA UPDATE REQUEST to the USS during registration on CS/PS.
- 3) After step g) the UE accessing a GERAN shall respond with TMSI REALLOCATION COMPLETE and the UE accessing UTRAN shall respond with
 - I. TMSI REALLOCATION COMPLETE to the USS during registration on CS or
 - II. ROUTING AREA UPDATE COMPLETE during registration on PS or
 - III. TMSI REALLOCATION COMPLETE and/or ROUTING AREA UPDATE COMPLETE to the USS during registration on CS/PS.
- 4) The value of the internal timer shall not exceed 6 minutes.

NOTE: To take the systems processing time into account, the value of the internal timer may allowed to be a guard time of 10 % greater than the required 6 minutes.

- 5) After step i) the USIM shall contain the following values:

For UEs accessing GERAN and UEs accessing UTRAN and supporting (CS and PS) or (CS only):

EF_{LOC} (Location Information)

Logically: LAI-MCC: 244
 LAI-MNC: 081
 TMSI: "12345678"

| Coding: | B1 | B2 | B3 | B4 | B5 | B6 | B7 | B8 | B9 | B10 | B11 |
|---------|----|----|----|----|----|----|----|----|----|-----|-----|
| Hex | 12 | 34 | 56 | 78 | 42 | 14 | 80 | xx | xx | xx | 00 |

For UEs supporting (CS and PS) or (PS only):

EF_{PSLOC} (Location Information)

Logically: RAI-MCC: 244
 RAI-MNC: 081
 P-TMSI: "12345678"

| | | | | | | | | | | | |
|---------|-----|-----|-----|----|----|----|----|----|----|-----|-----|
| Coding: | B1 | B2 | B3 | B4 | B5 | B6 | B7 | B8 | B9 | B10 | B11 |
| Hex | 12 | 34 | 56 | 78 | xx | xx | xx | 42 | 14 | 80 | xx |
| Coding: | B12 | B13 | B14 | | | | | | | | |
| Hex | xx | xx | 00 | | | | | | | | |

7.4.2 GSM/UmTS dual mode UEs recognising the search period of the Higher priority PLMN

7.4.2.1 Definition and applicability

The Higher priority PLMN handling is defined in TS 22.011 [6]. The Higher priority PLMN search period gives the time interval between searches for a higher priority PLMN.

The registration attempts initiated by the UE depends on UE capabilities and can be one of the following:

- I. registration procedures for UEs supporting CS or
- II. registration procedures for UEs supporting PS or
- III. registration procedures for UEs supporting CS/PS

To avoid a duplication of tests, this test supersedes the previous test case (7.4.1).

7.4.2.2 Conformance requirement

After registered onto a VPLMN the UE shall take into account the Higher priority PLMN search period timer and the priority order of the Higher priority PLMNs in the preferred lists on the USIM including the Access Technology Identifier.

- TS 22.011 [6], clauses 3.2.2 and 3.2.2.5.

7.4.2.3 Test purpose

To verify that the Higher priority PLMN timer is read and the Higher priority PLMN with the higher priority (defined according to the selection order in TS 22.011 [6]) takes precedence over the VPLMN in which the UE is currently registered in.

7.4.2.4 Method of test

7.4.2.4.1 Initial conditions

For this test both a GSM SS and an UTRAN USS are needed.

The GSM SS transmits on BCCH, with the following network parameters:

- Attach/detach: disabled.
- LAI (MCC/MNC/LAC): 244/082/0001.
- Access control: unrestricted.

After the registration of UE the GSM SS transmits on a second BCCH, with the following network parameters:

- Attach/detach: disabled.
- LAI (MCC/MNC/LAC): 244/081/0001.
- Access control: unrestricted.

At the same time as the SS sends on a second BCCH, the UMTS USS transmits on BCCH, with the following network parameters:

- Attach/detach: disabled.
- LAI (MCC/MNC/LAC): 244/081/0001.
- RAI (MCC/MNC/LAC/RAC): 244/081/0001/05.
- Access control: unrestricted.

The default UICC is used with the following exception:

EF_{HPLMNwACT} (HPLMN selector with Access Technology)

Logically: Set to MCC 244 and MNC 081
Set to UTRAN

| | | | | | |
|---------|----|----|----|----|----|
| Coding: | B1 | B2 | B3 | B4 | B5 |
| Hex | 42 | 14 | 80 | 80 | 00 |

EF_{HPPLMN} (Higher Priority HPLMN Search period)

Logically: set to 6 minutes

| | |
|---------|----|
| Coding: | B1 |
| Hex | 01 |

EF_{UST} (USIM Service Table)

Logically: Local Phone Book available
User controlled PLMN selector available
Fixed dialling numbers available
Barred dialling numbers available
The GSM Access available
The Group Identifier level 1 and level 2 not available
Service n 33 (Packed Switched Domain) shall be set to '1'
Enabled Services Table available
HPLMN selector with access technology available

| | | | | | | |
|---------|-----------|-----------|-----------|-----------|-----------|-----------|
| Coding: | B1 | B2 | B3 | B4 | B5 | B6 |
| binary | xx1x xx11 | xxxx xxxx | xxxx 1x00 | xxxx x1xx | xxxx xx11 | xxxx x1xx |

The UICC is installed into the Terminal and the UE is set to automatic PLMN selection mode.

7.4.2.4.2 Procedure

- a) The UE is powered on.
- b) After receipt of a CHANNEL REQUEST from the UE, the SS sends IMMEDIATE ASSIGNMENT to the UE.
- c) After receipt of a LOCATION UPDATING REQUEST from the UE, the SS sends LOCATION UPDATING ACCEPT with:

LAI (MCC/MNC/LAC):244/082/0001

TMSI: "34567890"

to the UE.

- d) After receipt of a TMSI REALLOCATION COMPLETE from the UE, the SS sends CHANNEL RELEASE to the UE.

- e) The SS starts to send on the second BCCH with the MCC/MNC 244/081 and the USS starts to send with the Same MCC/MNC. An internal timer shall start to run.
- f) After receipt of a RRC CONNECTION REQUEST on the UTRAN-cell related to the BCCH transmitting MCC/MNC 244/081 from the UE, the USS sends RRC CONNECTION SETUP to the UE, followed by RRC CONNECTION SETUP COMPLETE sent by the UE to the USS. The internal timer is stopped.
- g) Depending on which domain the UE is going to be registered on, one of the following sequences will be passed through:
- I. During registration on CS and after receipt of a LOCATION UPDATING REQUEST from the UE, the USS initiates authentication, starts integrity by using the security procedure and sends LOCATION UPDATING ACCEPT with the following values to the UE:
- LAI (MCC/MNC/LAC): 244/081/0001
- TMSI: "12345678"
- II. During registration on PS and after receipt of a ATTACH REQUEST from the UE, the USS initiates authentication, starts integrity by using the security procedure and sends ATTACH ACCEPT with the following values to the UE:
- RAI (MCC/MNC/LAC/RAC)244/081/0001/05
- P-TMSI "12345678"
- P-TMSI signature value "AB1234"
- III. During registration on CS/PS and after receipt of a LOCATION UPDATING REQUEST and/or ATTACH REQUEST from the UE, the USS initiates authentication, starts integrity by using the security procedure and sends LOCATION UPDATING ACCEPT and/or ATTACH ACCEPT with some of the following values to the UE:
- LAI (MCC/MNC/LAC): 244/081/0001
- TMSI: "12345678"
- RAI (MCC/MNC/LAC/RAC)244/081/0001/05
- P-TMSI "12345678"
- P-TMSI signature value "AB1234"
- h) Depending on which domain the UE is going to be registered on, one of the following sequences will be passed through:
- I. After receipt of a TMSI REALLOCATION COMPLETE from the UE during registration on CS, the USS sends RRC CONNECTION RELEASE to the UE, followed by RRC CONNECTION RELEASE COMPLETE sent by the UE to the USS or
- II. After receipt of a ATTACH COMPLETE from the UE during registration on PS, the USS sends RRC CONNECTION RELEASE to the UE, followed by RRC CONNECTION RELEASE COMPLETE sent by the UE to the USS or.
- III. After receipt of a TMSI REALLOCATION COMPLETE and/or ATTACH COMPLETE from the UE during registration on CS/PS, the USS sends RRC CONNECTION RELEASE to the UE, followed by RRC CONNECTION RELEASE COMPLETE sent by the UE to the USS.
- i) The UE is soft powered down.

7.4.2.5 Acceptance criteria

- 1) After step e) the UE shall send an RRC CONNECTION REQUEST on the UTRAN-cell related to the BCCH transmitting MCC/MNC 244/081 to the USS.
- 2) After step e) the UE shall send
 - I. LOCATION UPDATING REQUEST to the USS during registration on CS or
 - II. ATTACH REQUEST during registration on PS or
 - III. LOCATION UPDATING REQUEST and/or ATTACH REQUEST to the USS during registration on CS/PS.
- 3) After step g) the UE shall respond with
 - I. TMSI REALLOCATION COMPLETE during registration on CS or
 - II. ATTACH COMPLETE during registration on PS or
 - III. TMSI REALLOCATION COMPLETE and/or ATTACH COMPLETE to the USS during registration on CS/PS.
- 4) The value of the internal timer shall not exceed 6 minutes.

NOTE: To take the systems processing time into account, the value of the internal timer may allowed to be a guard time of 10 % greater than the required 6 minutes.

- 5) After step i) the USIM shall contain the following values:

For UEs supporting (CS and PS) or (CS only):

EF_{LOC} (Location Information)

Logically: LAI-MCC: 244
 LAI-MNC: 081
 TMSI: "12345678"

| | | | | | | | | | | | |
|---------|----|----|----|----|----|----|----|----|----|-----|-----|
| Coding: | B1 | B2 | B3 | B4 | B5 | B6 | B7 | B8 | B9 | B10 | B11 |
| Hex | 12 | 34 | 56 | 78 | 42 | 14 | 80 | xx | xx | xx | 00 |

For UEs supporting (CS and PS) or (PS only):

EF_{PSLOC} (Location Information)

Logically: RAI-MCC: 244
 RAI-MNC: 081
 P-TMSI: "12345678"

| | | | | | | | | | | | |
|---------|----|----|----|----|----|----|----|----|----|-----|-----|
| Coding: | B1 | B2 | B3 | B4 | B5 | B6 | B7 | B8 | B9 | B10 | B11 |
| Hex | 12 | 34 | 56 | 78 | xx | xx | xx | 42 | 14 | 80 | xx |

| | | | |
|---------|-----|-----|-----|
| Coding: | B12 | B13 | B14 |
| Hex | xx | xx | 00 |

7.4.3 UE recognising the search period of the Higher priority PLMN – E-UTRAN

7.4.3.1 Definition and applicability

The Higher priority PLMN list gives in priority order the Higher priority PLMN on which the UE shall register first. The Higher priority PLMN search period gives the time interval in which the UE shall search for a possible Higher priority PLMN registration.

7.4.3.2 Conformance requirement

After registered onto a VPLMN the UE shall take into account the Higher priority PLMN search period timer and the priority order of the Higher priority PLMNs in the preferred lists on the USIM.

- TS 22.011 [6], clauses 3.2.2 and 3.2.2.5.
- TS 24.301 [26], clause 5.5.3.2
- TS 31.102 [4], clause 4.2.6.

7.4.3.3 Test purpose

To verify that the Higher priority PLMN timer is read and the Higher priority PLMN takes precedence over the VPLMN in which the UE is currently registered in. Hereby the new coding for RAT E-UTRAN/NB-IoT has to be handled correctly by the UE.

7.4.3.4 Method of test

7.4.3.4.1 Initial conditions

For this test an E-USS/NB-IoT is required.

The E-USS transmits on BCCH with the following network parameters:

- TAI (MCC/MNC/TAC): 244/008/0001.
- Access control: unrestricted.

After the registration of UE the E-USS transmits on a second BCCH with the following network parameters:

- TAI (MCC/MNC/TAC): 244/083/0001.
- Access control: unrestricted.

The NB-SS transmits on BCCH with the following network parameters:

- TAI (MCC/MNC/TAC): 244/008/0001.
- Access control: unrestricted.

After the registration of UE the NB-SS transmits on a second BCCH with the following network parameters:

- TAI (MCC/MNC/TAC): 244/083/0001.
- Access control: unrestricted.

The default E-UTRAN UICC shall be used with the following exception:

EF_{HPPLMN} (Higher Priority PLMN Search period)

Logically: For an MS that does not only support any of the following or a combination of NB-S1 mode or GERAN EC-GSM-IoT or Category M1 of E-UTRAN enhanced-MTC mode, T is 6 minutes. Otherwise T is 2 hours.

Coding: B1
Hex 01

The UICC shall be installed into the Terminal and the UE shall be set to automatic PLMN selection mode.

7.4.3.4.2 Procedure

- a) The UE is powered on.
- b) After receipt of an *RRCConnectionRequest/RRCConnectionRequest-NB* from the UE on the E-UTRAN-cell/NB-IoT-cell related to the BCCH transmitting MCC/MNC 244/008, the E-USS/NB-SS sends *RRCConnectionSetup/RRCConnectionSetup-NB* to the UE, followed by *RRCConnectionSetupComplete/RRCConnectionSetupComplete-NB* sent by the UE to the E-USS/NB-SS.
- c) During registration and after receipt of a *AttachRequest* from the UE, the E-USS/NB-SS initiates authentication, starts integrity by using the security procedure and sends *AttachAccept* with to the UE:

TAI (MCC/MNC/TAC):244/008/ 0001

GUTI: "24400800010266436587"

- d) After receipt of the *AttachComplete* during registration from the UE, the E-USS/NB-SS sends *RRCConnectionRelease/RRCConnectionRelease-NB*.
- e) The E-USS/NB-SS starts to send on the second BCCH with the MCC/MNC 244/083. An internal timer shall start to run.
- f) After receipt of an *RRCConnectionRequest/RRCConnectionRequest-NB* from the UE on the E-UTRAN-cell/NB-IoT-cell related to the BCCH transmitting MCC/MNC 244/083, the E-USS/NB-SS sends *RRCConnectionSetup/RRCConnectionSetup-NB* to the UE, followed by *RRCConnectionSetupComplete/RRCConnectionSetupComplete-NB* sent by the UE to the E-USS/NB-SS.
- g) During registration and after receipt of a *TrackingAreaUpdateRequest* from the UE, the E-USS/NB-SS initiates authentication, starts integrity by using the security procedure and sends *TrackingAreaUpdateAccept* with to the UE:

TAI (MCC/MNC/TAC):244/083/ 0001

GUTI: "24408300010266436587"

- h) After receipt of the *TrackingAreaUpdatComplete* during registration from the UE, the E-USS/NB-SS sends *RRCConnectionRelease/RRCConnectionRelease-NB*.
- i) The UE is soft powered down.

7.4.3.5 Acceptance criteria

- 1.) After step e) the UE shall send a *RRCConnectionRequest/RRCConnectionRequest-NB* on the E-UTRAN-cell/NB-IoT-cell related to the BCCH transmitting MCC/MNC 244/083 to the E-USS/NB-SS.
- 2) After step f) the terminal shall send *TrackingAreaUpdateReques* to the E-USS/NB-SS.
- 3) After step g) the terminal shall respond with *TrackingAreaUpdatComplete* during registration.
- 4) After step i) the USIM shall contain the following values:

EF_{EPSLOC1} (EPS Information)

Logically: GUTI: 24408300010266436587
 Last visited registered TAI: 244/083/0001
 EPS update status: updated

| | | | | | | | | | | | |
|---------|-----|-----|-----|-----|-----|-----|-----|----|----|-----|-----|
| Coding: | B1 | B2 | B3 | B4 | B5 | B6 | B7 | B8 | B9 | B10 | B11 |
| Hex | 0B | F6 | 42 | 34 | 80 | 00 | 01 | 02 | 66 | 43 | 65 |
| | | | | | | | | | | | |
| | B12 | B13 | B14 | B15 | B16 | B17 | B18 | | | | |
| | 87 | 42 | 34 | 80 | 00 | 01 | 00 | | | | |

7.4.4 E-UTRAN/EPC capable UEs recognising the search period of the Higher priority PLMN – GSM/E-UTRAN

7.4.4.1 Definition and applicability

The Higher priority PLMN handling is defined in TS 22.011 [6]. The Higher priority PLMN search period gives the time interval between searches for a higher priority PLMN.

To avoid a duplication of tests, this test supersedes the previous test case (7.4.3).

7.4.4.2 Conformance requirement

After registered onto a VPLMN the UE shall take into account the Higher priority PLMN search period timer and the priority order of the Higher priority PLMNs in the preferred lists on the USIM including the Access Technology Identifier.

- TS 22.011 [6], clauses 3.2.2 and 3.2.2.5.

7.4.4.3 Test purpose

To verify that the Higher priority PLMN timer is read and the Higher priority PLMN with the higher priority (defined according to the selection order in TS 22.011 [6]) takes precedence over the VPLMN in which the UE is currently registered in. Hereby the new coding for RAT E-UTRAN has to be handled correctly by the UE.

7.4.4.4 Method of test

7.4.4.4.1 Initial conditions

For this test both a GSM SS and an E-UTRAN E-USS are needed.

The GSM SS transmits on BCCH, with the following network parameters:

- Attach/detach: disabled.
- LAI (MCC/MNC/LAC): 244/082/0001.
- RAI (MCC/MNC/LAC/RAC): 244/082/0001/05.
- Access control: unrestricted.

After the registration of UE the GSM SS transmits on a second BCCH, with the following network parameters:

- Attach/detach: disabled.
- LAI (MCC/MNC/LAC): 244/081/0001.
- RAI (MCC/MNC/LAC/RAC): 244/081/0001/05.
- Access control: unrestricted.

At the same time as the SS sends on a second BCCH, the E- USS transmits on BCCH, with the following network parameters:

- TAI (MCC/MNC/TAC): 244/081/0001.
- Access control: unrestricted.

The default E-UTRAN UICC is used with the following exception:

EF_{HPLMNwACT} (HPLMN selector with Access Technology)

Logically: Set to MCC 244 and MNC 081
Set to

E-UTRAN

| | | | | | |
|---------|----|----|----|----|----|
| Coding: | B1 | B2 | B3 | B4 | B5 |
| Hex | 42 | 14 | 80 | 40 | 00 |

EF_{HPLMN} (Higher Priority HPLMN Search period)

Logically: set to 6minutes

| | |
|---------|----|
| Coding: | B1 |
| Hex | 01 |

EF_{UST} (USIM Service Table)

Logically: Local Phone Book available
User controlled PLMN selector available
Fixed dialling numbers available
Barred dialling numbers available
The GSM Access available
The Group Identifier level 1 and level 2 not available
Service n 33 (Packed Switched Domain) shall be set to '1'
Enabled Services Table available
HPLMN selector with access technology available
EPS Mobility Management Information available
Allowed CSG Lists and corresponding indications not available

| | | | | | | | | |
|---------|-----------|-----------|-----------|-----------|-----------|-----------|-----------|-----------|
| Coding: | B1 | B2 | B3 | B4 | B5 | B6 | B7 | B8 |
| Binary | xx1x xx11 | xxxx xxxx | xxxx 1x00 | xxxx x1xx | xxxx xx11 | xxxx x1xx | xxxx xxxx | xxxx xxxx |
| | B9 | B10 | B11 | | | | | |
| | xxxx xxxx | xxxx xxxx | xx01 xxxx | | | | | |

The UICC is installed into the Terminal, the UE is set to automatic PLMN selection mode and to auto GPRS attach..

7.4.4.4.2 Procedure

- a) The UE is powered on.
- b) After receipt of a CHANNEL REQUEST from the UE, the SS sends IMMEDIATE ASSIGNMENT to the UE.
- c) After receipt of an ATTACH REQUEST from the UE, the SS sends ATTACH ACCEPT with:

RAI (MCC/MNC/LAC/RAC): 244/082/0001/05

TMSI: "34567890"

to the UE.
- d) After receipt of a ATTACH COMPLETE from the UE, the SS sends CHANNEL RELEASE to the UE.
- e) The SS starts to send on the second BCCH with the MCC/MNC 244/081 and the E-USS starts to send with the Same MCC/MNC. An internal timer shall start to run.
- f) After receipt of an *RRConnectionRequest* from the UE on the E-UTRAN-cell related to the BCCH transmitting MCC/MNC 244/081, the E-USS sends *RRConnectionSetup* to the UE, followed by *RRConnectionSetupComplete* sent by the UE to the E-USS.

- g) During registration and after receipt of a *TrackingAreaUpdateRequest* from the UE, the E-USS initiates authentication, starts integrity by using the security procedure and sends *TrackingAreaUpdateAccept* with to the UE:

TAI (MCC/MNC/TAC):244/081/ 0001

GUTI: "24408100010266436587"

- h) After receipt of the *TrackingAreaUpdatComplete* during registration from the UE, the E-USS sends *RRConnectionRelease*.
- i) The UE is soft powered down.

7.4.4.5 Acceptance criteria

- 1.) After step e) the UE shall send a *RRConnectionRequest* on the E-UTRAN-cell related to the BCCH transmitting MCC/MNC 244/081 to the e-USS.
- 2) After step f) the terminal shall send *TrackingAreaUpdateReques* to the E-USS.
- 3) After step g) the terminal shall respond with *TrackingAreaUpdatComplete* during registration.
- 4) After step i) the USIM shall contain the following values:

EF_{EPSLOC1} (EPS Information)

Logically: GUTI: 24408100010266436587
 Last visited registered TAI: 244/081/0001
 EPS update status: updated

| | | | | | | | | | | | |
|---------|-----|-----|-----|-----|-----|-----|-----|----|----|-----|-----|
| Coding: | B1 | B2 | B3 | B4 | B5 | B6 | B7 | B8 | B9 | B10 | B11 |
| Hex | 0B | F6 | 42 | 14 | 80 | 00 | 01 | 02 | 66 | 43 | 65 |
| | | | | | | | | | | | |
| | B12 | B13 | B14 | B15 | B16 | B17 | B18 | | | | |
| | 87 | 42 | 14 | 80 | 00 | 01 | 00 | | | | |

7.4.5 E-UTRAN/EPC capable UEs recognising the search period of the Higher priority PLMN – UTRAN/E-UTRAN

7.4.5.1 Definition and applicability

The Higher priority PLMN list gives in priority order the Higher priority PLMN on which the UE shall register first. The Radio Access Technology identifier defines the Radio network in which the UE shall register. The list is stored on the USIM in the EF_{HPLMNwACT}. The Higher priority PLMN search period gives the time interval in which the UE shall search for a possible Higher priority PLMN registration.

To avoid a duplication of tests, this test supersedes test 7.4.x.

7.4.5.2 Conformance requirement

After registered onto a VPLMN the UE shall take into account the Higher priority PLMN search period timer and the priority order of the Higher priority PLMNs in the preferred list on the USIM including the Access Technology Identifier.

- TS 22.011 [6], clauses 3.2.2 and 3.2.2.5.

7.4.5.3 Test purpose

To verify that the Higher priority PLMN timer is read and the Higher priority PLMN with the higher priority (defined by its position in EF_{HPLMNwACT}) takes precedence over the VPLMN in which the UE is currently registered in. Hereby the new coding for RAT E-UTRAN has to be handled correctly by the UE.

7.4.5.4 Method of test

7.4.5.4.1 Initial conditions

For this test both a UTRAN USS and an E-UTRAN E-USS are needed.

The USS transmits on BCCH, with the following network parameters:

- Attach/detach: disabled.
- LAI (MCC/MNC/LAC): 244/009/0001.
- RAI (MCC/MNC/LAC/RAC): 244/009/0001/05.
- Access control: unrestricted.

After the registration of UE the USS transmits on a second BCCH, with the following network parameters:

- Attach/detach: disabled.
- LAI (MCC/MNC/LAC): 244/081/0001.
- RAI (MCC/MNC/LAC/RAC): 244/081/0001/05.
- Access control: unrestricted.

At the same time as the SS sends on a second BCCH, the E- USS transmits on BCCH, with the following network parameters:

- TAI (MCC/MNC/TAC): 244/081/0001.
- Access control: unrestricted.

The default E-UTRAN UICC is used with the following exception:

EF_{HPLMNwACT} (HPLMN selector with Access Technology)

Logically: Set to MCC 244 and MNC 081
Set to

E-UTRAN

| | | | | | |
|---------|----|----|----|----|----|
| Coding: | B1 | B2 | B3 | B4 | B5 |
| Hex | 42 | 14 | 80 | 40 | 00 |

EF_{HPPLMN} (Higher Priority HPLMN Search period)

Logically: set to 6minutes

| | |
|---------|----|
| Coding: | B1 |
| Hex | 01 |

EF_{UST} (USIM Service Table)

Logically: Local Phone Book available
User controlled PLMN selector available
Fixed dialling numbers available
Barred dialling numbers available
The GSM Access available
The Group Identifier level 1 and level 2 not available
Service n 33 (Packed Switched Domain) shall be set to '1'
Enabled Services Table available

HPLMN selector with access technology available
 EPS Mobility Management Information available
 Allowed CSG Lists and corresponding indications not available

| | | | | | | | | |
|---------|-----------|-----------|-----------|-----------|-----------|-----------|-----------|-----------|
| Coding: | B1 | B2 | B3 | B4 | B5 | B6 | B7 | B8 |
| Binary | xx1x xx11 | xxxx xxxx | xxxx 1x00 | xxxx x1xx | xxxx xx11 | xxxx x1xx | xxxx xxxx | xxxx xxxx |
| | B9 | B10 | B11 | | | | | |
| | xxxx xxxx | xxxx xxxx | xx01 xxxx | | | | | |

The UICC is installed into the Terminal, the UE is set to automatic PLMN selection mode and to auto GPRS attach.

7.4.5.4.2 Procedure

- a) The UE is powered on.
- b) After receipt of a RRC CONNECTION REQUEST from the UE, the USS shall send RRC CONNECTION SETUP to the UE, followed by RRC CONNECTION SETUP COMPLETE sent by the UE to the USS.
- c) After receipt of an ATTACH REQUEST from the UE, the SS sends ATTACH ACCEPT with:

RAI (MCC/MNC/LAC/RAC): 244/009/0001/05

TMSI: "34567890"

to the UE.
- d) After receipt of a ATTACH COMPLETE from the UE, the USS sends RRC CONNECTION RELEASE to the UE, followed by RRC CONNECTION RELEASE COMPLETE sent by the UE to the USS.
- e) The USS starts to send on the second BCCH with the MCC/MNC 244/081 and the E-USS starts to send with the Same MCC/MNC. An internal timer shall start to run.
- f) After receipt of an *RRCConnectionRequest* from the UE on the E-UTRAN-cell related to the BCCH transmitting MCC/MNC 244/081, the E-USS sends *RRCConnectionSetup* to the UE, followed by *RRCConnectionSetupComplete* sent by the UE to the E-USS.
- g) During registration and after receipt of a *TrackingAreaUpdateRequest* from the UE, the E-USS initiates authentication, starts integrity by using the security procedure and sends *TrackingAreaUpdateAccept* with to the UE:

TAI (MCC/MNC/TAC):244/081/ 0001

GUTI: "24408100010266436587"
- h) After receipt of the *TrackingAreaUpdatComplete* during registration from the UE, the E-USS sends *RRCConnectionRelease*.
- i) The UE is soft powered down.

7.4.5.5 Acceptance criteria

- 1.) After step e) the UE shall send a *RRCConnectionRequest* on the E-UTRAN-cell related to the BCCH transmitting MCC/MNC 244/081 to the e-USS.
- 2) After step f) the terminal shall send *TrackingAreaUpdateReques* to the E-USS.
- 3) After step g) the terminal shall respond with *TrackingAreaUpdatComplete* during registration.
- 4) After step i) the USIM shall contain the following values:

EF_{EPSLOC1} (EPS Information)

Logically: GUTI: 24408100010266436587
 Last visited registered TAI: 244/081/0001

EPS update status: updated

| | | | | | | | | | | | |
|---------|-----|-----|-----|-----|-----|-----|-----|----|----|-----|-----|
| Coding: | B1 | B2 | B3 | B4 | B5 | B6 | B7 | B8 | B9 | B10 | B11 |
| Hex | 0B | F6 | 42 | 14 | 80 | 00 | 01 | 02 | 66 | 43 | 65 |
| | | | | | | | | | | | |
| | B12 | B13 | B14 | B15 | B16 | B17 | B18 | | | | |
| | 87 | 42 | 14 | 80 | 00 | 01 | 00 | | | | |

7.5 Void

8 Subscription independent tests

8.1 Phone book procedures

8.1.1 Recognition of a previously changed phonebook

8.1.1.1 Definition and applicability

If the UICC is inserted into a GERAN Rel-4 or earlier terminal, the phonebook may have been altered in this GSM session. If the ADN entry has been changed or deleted, the GSM terminal will not be able to change the appropriate additional phonebook entries (e.g. EF_{ANR} Additional Number). In that case the UICC shall set a flag in the appropriate EF_{PBC} (phonebook Control). If the UICC is inserted in a 3G or GERAN Terminal, the 3G or GERAN Terminal shall recognise the flag and the phonebook shall be synchronised by the Terminal. Once the Terminal recognise the set flag in the EF_{PBC}, the Terminal shall update the Change Counter in the EF_{CC}.

8.1.1.2 Conformance requirement

The 3G or GERAN Terminal shall recognise the set flag in the EF_{PBC} and then synchronise the phonebook. The Terminal shall also update EF_{CC} (Change Counter).

- TS 31.102 [4], clause 4.4.2.

8.1.1.3 Test purpose

- 1) To verify that the Terminal has recognised that the phonebook has been altered by a GSM Terminal.
- 2) To verify that the Terminal does the synchronising of the changed phonebook entries.
- 3) To verify that the Terminal updates the EF_{PBC} and EF_{CC}.

8.1.1.4 Method of test

8.1.1.4.1 Initial conditions

No USS is needed for this test.

The default UICC is used with the following exception:

EF_{ADN} (Abbreviated Dialling Number)

Logically:

Record 1: Length of alpha identifier: 32 characters;
Alpha identifier: "ABCDEFGHIJKLMNOPQRSTUVWXYZABCDEF";

Length of BCD number: "03";
 TON and NPI: Telephony and Unknown;
 Dialed number: 123;
 CCI: None;
 Ext1: None.

Record 1:

| | | | | | | | | | | | | | | |
|---------|----|----|----|-----|-----|-----|-----|-----|-----|-----|-----|-----|-----|-----|
| Coding: | B1 | B2 | B3 | ... | B32 | B33 | B34 | B35 | B36 | B37 | B38 | B39 | ... | B46 |
| Hex | 41 | 42 | 43 | ... | 46 | 03 | 81 | 21 | F3 | FF | FF | FF | ... | FF |

EF_{PBC} (Phonebook Control)

Logically:

Record 1: The ADN Record No. 1 has been hanged by a GSM terminal.
 Related ADN record is not hidden.

| | | |
|---------|----|----|
| Coding: | B1 | B2 |
| Hex | 01 | 00 |

EF_{CC} (Change Counter)

Logically: "000F"

| | | |
|---------|----|----|
| Coding: | B1 | B2 |
| Hex | 00 | 0F |

The UICC is installed into the Terminal

8.1.1.4.2 Procedure

- a) The Terminal is powered on.
- b) The Terminal shall stay powered on until the phonebook synchronisation procedures are finished. If the synchronisation is indicated by the Terminal, the Terminal shall only powered down after this indication is vanished.

8.1.1.5 Acceptance criteria

After step b) the USIM shall contain the following values:

EF_{PBC} (Phonebook Control)

Logically:

Record 1: The entry control information is reset.
 Related ADN record is not hidden.

| | | |
|---------|----|----|
| Coding: | B1 | B2 |
| Hex | 00 | 00 |

EF_{CC} (Change Counter)

Logically: The counter is incremented to "0010"

| | | |
|---------|----|----|
| Coding: | B1 | B2 |
| Hex | 00 | 10 |

8.1.2 Update of the Phonebook Synchronisation Counter (PSC)

8.1.2.1 Definition and applicability

The phonebook synchronisation Counter is used to unambiguously identify the status of the phonebook. Every time the phonebook is reset/deleted or the UID and/or the CC has run out of range, the PSC shall be regenerated.

The PSC is a part of the phonebook identifier.

8.1.2.2 Conformance requirement

Every time either the UID or the CC is incremented by the Terminal, the value of the content of the appropriate EF shall be tested. If either UID or CC has reached "FF FF", the related EF shall be set to "00 01" and the PSC is incremented.

- TS 31.102 [4], clause 4.4.2.12.2.

8.1.2.3 Test purpose

- 1) To verify that the Terminal has recognised that the values of UID and CC has changed.
- 2) To verify that the Terminal resets the value of EF_{UID} and EF_{CC}.
- 3) To verify that the Terminal updates EF_{PSC}.

8.1.2.4 Method of test

8.1.2.4.1 Initial conditions

No USS is needed for this test.

The default UICC is used with the following exception:

EF_{UID} (Unique Identifier)

Logically: one record is set to "FF FF"

| | | |
|---------|----|----|
| Coding: | B1 | B2 |
| Hex | FF | FF |

EF_{PUID} (Previous Unique Identifier)

Logically: is set to "FF FF"

| | | |
|---------|----|----|
| Coding: | B1 | B2 |
| Hex | FF | FF |

EF_{CC} (Change Counter)

Logically: set to "FF FF"

| | | |
|---------|----|----|
| Coding: | B1 | B2 |
| Hex | FF | FF |

EF_{PSC} (Phonebook Synchronisation Counter)

Logically: set to "00 00 FF FF"

| | | | | |
|---------|----|----|----|----|
| Coding: | B1 | B2 | B3 | B4 |
| Hex | 00 | 00 | FF | FF |

At least one phonebook entry shall be empty and available for creating a new entry (e.g. an appropriate ADN record).

The UICC is installed into the Terminal and the UE is powered on and the correct PIN is entered.

8.1.2.4.2 Procedure

a) A new phonebook entry shall be created.

NOTE 1: This may be done by storing a new telephone number in an empty ADN record.

b) The UE shall have given the time to perform the regeneration of the UID records.

NOTE 2: It is assumed that the UE will indicate the time it needs to perform the regeneration by displaying a busy signal to the user.

8.1.2.5 Acceptance criteria

After step b) the USIM shall contain the following values:

The EF_{UID} (Unique Identifier) shall have been regenerated with UID values starting with "00 01". The UID values may be stored in any order, but shall be unique. The entry in EF_{UID} with value FF FF (the maximum value) shall have been replaced by an appropriate value which shall be distinguishable to the maximum value. EF_{PUID} shall contain a UID value (other than FFFF) that is present in EF_{UID}.

EF_{CC} (Change Counter)

Logically: set to "00 01"

| | | |
|---------|----|----|
| Coding: | B1 | B2 |
| Hex | 00 | 01 |

EF_{PSC} (Phonebook Synchronisation Counter)

Logically: set to "00 01 00 00"

| | | | | |
|---------|----|----|----|----|
| Coding: | B1 | B2 | B3 | B4 |
| Hex | 00 | 01 | 00 | 00 |

8.1.3 Phonebook content handling

8.1.3.1 Handling of BCD number/ SSC content extension

8.1.3.1.1 Definition and applicability

The length of BCD number/SSC contents in EF_{ADN} byte gives the number of bytes of the following two data items containing actual BCD number/SSC information. This means that the maximum value is 11, even when the actual ADN/SSC information length is greater than 11. When an ADN/SSC has extension, it is indicated by the extension1 identifier being unequal to 'FF'. The remainder is stored in the EF_{EXT1} with the remaining length of the additional data being coded in the appropriate additional record itself.

8.1.3.1.2 Conformance requirement

The terminal shall support the BCD number/ SSC extension for EF_{ADN} as defined in TS 31.102 [4], clauses 4.4.2.3 and 4.4.2.4.

Reference:

- TS 31.102 [4], clauses 4.4.2.3 and 4.4.2.4.

8.1.3.1.3 Test purpose

- 1) To verify that the terminal is able to read and update BCD numbers/ SSC content with and without extension correctly in EF_{ADN} and EF_{EXT1}.

8.1.3.1.4 Method of test

8.1.3.1.4.1 Initial conditions

The terminal is connected to the USIM Simulator.

Prior to the test execution the terminal manufacturer shall state the maximum number of BCD digits (excluding TON/NPI), which are supported by the terminal for global phonebook updating.

The default USIM is used with the following exceptions:

Only the global phonebook is present.

The global phonebook shall contain:

EF_{PBR} (Phonebook reference file)

Logically: Only EF_{ADN} and EF_{EXT1} are present in the global phonebook.

EF_{ADN} (Abbreviated dialling numbers)

Logically:

10 records, each record non-empty and unique. Unless otherwise stated, the ADN records shall not use extended BCD numbers/SSC strings.

| | | |
|-----------|-----------------------------|------------------------------|
| Record 1: | Length of alpha identifier: | 32 characters; |
| | Alpha identifier: | "Contact001"; |
| | Length of BCD number: | 11; |
| | TON and NPI: | Telephony and International; |
| | Dialled number: | "00112233445566778899"; |
| | CCI: | 'FF'; |
| | Ext1: | 01. |

Record 1:

| | | | | | | | | | | | | | | |
|---------|-----|-----|-----|-----|-----|-----|-----|-----|-----|-----|-----|-----|-----|-----|
| Coding: | B1 | B2 | B3 | B4 | B5 | B6 | B7 | B8 | B9 | B10 | B11 | ... | B32 | B33 |
| Hex | 43 | 6F | 6E | 74 | 61 | 63 | 74 | 30 | 30 | 31 | FF | ... | FF | 0B |
| | B34 | B35 | B36 | B37 | B38 | B39 | B40 | B41 | B42 | B43 | B44 | B45 | B46 | |
| | 91 | 00 | 11 | 22 | 33 | 44 | 55 | 66 | 77 | 88 | 99 | FF | 01 | |

Record 2: Length of alpha identifier: 32 characters;
 Alpha identifier: "Contact002";
 Length of BCD number: 11;
 TON and NPI: Telephony and International;
 Dialed number: "01234567890123456789";
 CCI: 'FF';
 Ext1: 'FF'.

Record 2:

| | | | | | | | | | | | | | | |
|---------|-----|-----|-----|-----|-----|-----|-----|-----|-----|-----|-----|-----|-----|-----|
| Coding: | B1 | B2 | B3 | B4 | B5 | B6 | B7 | B8 | B9 | B10 | B11 | ... | B32 | B33 |
| Hex | 43 | 6F | 6E | 74 | 61 | 63 | 74 | 30 | 30 | 32 | FF | ... | FF | 0B |
| | B34 | B35 | B36 | B37 | B38 | B39 | B40 | B41 | B42 | B43 | B44 | B45 | B46 | |
| | 91 | 10 | 32 | 54 | 76 | 98 | 10 | 32 | 54 | 76 | 98 | FF | FF | |

Record 3: Length of alpha identifier: 32 characters;
 Alpha identifier: "Contact003";
 Length of BCD number: 11;
 TON and NPI: Telephony and International;
 Dialed number: "99887766554433221100";
 CCI: 'FF';
 Ext1: '02'.

Record 3:

| | | | | | | | | | | | | | | |
|---------|-----|-----|-----|-----|-----|-----|-----|-----|-----|-----|-----|-----|-----|-----|
| Coding: | B1 | B2 | B3 | B4 | B5 | B6 | B7 | B8 | B9 | B10 | B11 | ... | B32 | B33 |
| Hex | 43 | 6F | 6E | 74 | 61 | 63 | 74 | 30 | 30 | 33 | FF | ... | FF | 0B |
| | B34 | B35 | B36 | B37 | B38 | B39 | B40 | B41 | B42 | B43 | B44 | B45 | B46 | |
| | 91 | 99 | 88 | 77 | 66 | 55 | 44 | 33 | 22 | 11 | 00 | FF | 02 | |

Record 4: Length of alpha identifier: 32 characters;
 Alpha identifier: "Contact004";
 Length of BCD number: 9;
 TON and NPI: Telephony and International;
 Dialed number: "1212121212121212";
 CCI: 'FF';
 Ext1: 'FF'.

Record 4:

| | | | | | | | | | | | | | | |
|---------|-----|-----|-----|-----|-----|-----|-----|-----|-----|-----|-----|-----|-----|-----|
| Coding: | B1 | B2 | B3 | B4 | B5 | B6 | B7 | B8 | B9 | B10 | B11 | ... | B32 | B33 |
| Hex | 43 | 6F | 6E | 74 | 61 | 63 | 74 | 30 | 30 | 34 | FF | ... | FF | 09 |
| | B34 | B35 | B36 | B37 | B38 | B39 | B40 | B41 | B42 | B43 | B44 | B45 | B46 | |
| | 91 | 21 | 21 | 21 | 21 | 21 | 21 | 21 | 21 | FF | FF | FF | FF | |

Record 7: Length of alpha identifier: 32 characters;
 Alpha identifier: "Contact007";
 Length of BCD number: 3;
 TON and NPI: Telephony and International;
 Dialed number: "678";
 CCI: 'FF';

Ext1: 'FF'.

Record 7:

| | | | | | | | | | | | | | | |
|---------|-----|-----|-----|-----|-----|-----|-----|-----|-----|-----|-----|-----|-----|-----|
| Coding: | B1 | B2 | B3 | B4 | B5 | B6 | B7 | B8 | B9 | B10 | B11 | ... | B32 | B33 |
| Hex | 43 | 6F | 6E | 74 | 61 | 63 | 74 | 30 | 30 | 37 | FF | ... | FF | 03 |
| | B34 | B35 | B36 | B37 | B38 | B39 | B40 | B41 | B42 | B43 | B44 | B45 | B46 | |
| | 91 | 76 | F8 | FF | FF | FF | FF | FF | FF | FF | FF | FF | FF | |

EF_{EXT1} (Extension 1)

Logically: 4 records

Record 1: Record type: '02'
 Extension data: "01234567890123456789";
 Identifier: 'FF'.

Record 1:

| | | | | | | | | | | | | | |
|---------|----|----|----|----|----|----|----|----|----|-----|-----|-----|-----|
| Coding: | B1 | B2 | B3 | B4 | B5 | B6 | B7 | B8 | B9 | B10 | B11 | B12 | B13 |
| Hex | 02 | 0A | 10 | 32 | 54 | 76 | 98 | 10 | 32 | 54 | 76 | 98 | FF |

Record 2: Record type: '02'
 Extension data: "99887766554433221100";
 Identifier: '03'.

Record 2:

| | | | | | | | | | | | | | |
|---------|----|----|----|----|----|----|----|----|----|-----|-----|-----|-----|
| Coding: | B1 | B2 | B3 | B4 | B5 | B6 | B7 | B8 | B9 | B10 | B11 | B12 | B13 |
| Hex | 02 | 0A | 99 | 88 | 77 | 66 | 55 | 44 | 33 | 22 | 11 | 00 | 03 |

Record 3: Record type: '02'
 Extension data: "11p12345";
 Identifier: 'FF'.

Record 3:

| | | | | | | | | | | | | | |
|---------|----|----|----|----|----|----|----|----|----|-----|-----|-----|-----|
| Coding: | B1 | B2 | B3 | B4 | B5 | B6 | B7 | B8 | B9 | B10 | B11 | B12 | B13 |
| Hex | 02 | 04 | 11 | 1C | 32 | 54 | FF | FF | FF | FF | FF | FF | FF |

Record 4: Record type: '00'
 Extension data: empty;
 Identifier: 'FF'.

Record 4:

| | | | | | | | | | | | | | |
|---------|----|----|----|----|----|----|----|----|----|-----|-----|-----|-----|
| Coding: | B1 | B2 | B3 | B4 | B5 | B6 | B7 | B8 | B9 | B10 | B11 | B12 | B13 |
| Hex | 00 | FF | FF | FF | FF | FF | FF | FF | FF | FF | FF | FF | FF |

8.1.3.1.4.2 Procedure

- a) The terminal is switched on and the USIM application shall be activated.
- b) The user shall use an MMI dependent procedure to select the global phonebook.

- c) The user shall change the BCD number of the entry "Contact002" to "22446622446622446600777888999". If the maximum number of BCD digits supported for the global phonebook update is less than in the requested input BCD number string, then the user shall enter the BCD number string as requested, but only up to the maximum number of BCD digits which are supported for updating.
- d) The user shall extend the BCD number of the entry "Contact007" to "01234567890123456789777888999".. If the maximum number of BCD digits supported for the global phonebook update is less than in the requested input BCD number string, then the user shall enter the BCD number string as requested, but only up to the maximum number of BCD digits which are supported for updating.
- e) The user shall delete the phonebook entry "Contact001".
- f) The user shall set the BCD number of the entry "Contact002" to "22446622446600"
- g) The user shall create the new phonebook entry "NewContact" with the BCD number "12345678901234567890123456789012345678901234567890123456789012" .. If the maximum number of BCD digits supported for the global phonebook update is less than in the requested input BCD number string, then the user shall enter the BCD number string as requested, but only up to the maximum number of BCD digits which are supported for updating.
- h) The user shall delete the phonebook entry "Contact003".
- i) The terminal is switched off.

8.1.3.1.5 Acceptance criteria

- 1) After step a) the terminal shall have activated the USIM application.
- 2) After step b) the terminal shall have selected the global phonebook and shall have read EF_{PBR} in the global phonebook.
- 3) After step c) the global phonebook shall contain a record with "22446622446622446600" as BCD number and "04" as extension record identifier. EF_{EXT1} shall contain a record with "Additional data" as record type, the BCD number extension "777888999" and "FF" as identifier to indicate the end of the chain. If the maximum number of BCD digits supported for global phonebook updating is less than in the requested input BCD number, then EF_{ADN} and EF_{EXT1} shall contain the BCD number as entered on the MMI.
- 4) After step d) the terminal shall have taken action to prevent storage of the extended BCD number, e.g. by giving an indication to the user or not allowing to enter the extended number. EF_{EXT1} shall have not been updated and the extension record identifier of the entry "Contact007" shall remain as "FF".
- 5) After step e) records of EF_{ADN} and EF_{EXT1} which were used to store the data for the phonebook entry "Contact001" shall be empty, i.e. the EF_{ADN} record shall be "FF... FF" and the EF_{EXT1} record shall be "00FF... FF."
- 6) After step f) the record of EF_{EXT1} which was used to store the BCD number extension "777888999" shall be empty and the record used for storing the entry with the alpha identifier "Contact002" of EF_{ADN} shall contain the BCD number "22446622446600" and the extension record identifier "FF".
- 7) After step g) a record of EF_{ADN} shall contain "NewContact" as alpha identifier, "12345678901234567890" as BCD number and shall use an extension record identifier unequal to "FF".

The EF_{EXT1} record which was indicated in the EF_{ADN} record used in this case shall contain "Additional data" as record type, "12345678901234567890" as BCD number and an extension record identifier unequal to "FF", while the EF_{EXT1} record used to continue the chain inside EF_{EXT1} shall contain "Additional data" as record type, "123456789012" as BCD number and "FF" as extension record identifier.

If the maximum number of BCD digits supported for global phonebook updating is less than the requested input BCD number, then EF_{ADN} and EF_{EXT1} shall contain the BCD number as entered on the MMI.

- 8) After step h) the record of EF_{ADN} which was used to store the data for "Contact003" and the related records of EF_{EXT1} shall be empty.

8.1.4 Phonebook selection

8.1.4.1 Definition and applicability

The UICC may contain a global phonebook, or application specific phonebooks, or both in parallel. When both phonebook types co-exist, they are independent and no data is shared. In this case, it shall be possible for the user to select which phonebook the user would like to access.

8.1.4.2 Conformance requirement

The terminal shall support the global and the application specific phonebooks as defined in TS 31.102 [4], clause 4.4.2.

Reference:

- TS 31.102 [4], clause 4.4.2.

8.1.4.3 Test purpose

- 1) To verify that the terminal offers a possibility to select which phonebook the user would like to select if both, the global and the local phonebook, co-exist.
- 2) To verify that the data contained in the local phonebook can be read and updated correctly.
- 3) To verify that the data contained in the global phonebook can be read and updated correctly.

8.1.4.4 Method of test

8.1.4.4.1 Initial conditions

The terminal is connected to the USIM Simulator.

The default USIM is used with the following exceptions:

The local and the global phonebook are both present.

The local phonebook shall contain:

EF_{PBR} (Phonebook reference file)

Logically: Only EF_{ADN} and EF_{EXT1} are present in the local phonebook.

EF_{ADN} (Abbreviated dialling numbers)

Logically: 10 records, each record non-empty and unique.

Record 4: Length of alpha identifier: 32 characters;
 Alpha identifier: "Contact004";
 Length of BCD number: "03";
 TON and NPI: Telephony and International;
 Dialled number: 004;
 CCI: 'FF';
 Ext1: 'FF'.

Record 4:

| | | | | | | | | | | | | | | |
|---------|-----|-----|-----|-----|-----|-----|-----|-----|----|-----|-----|-----|-----|-----|
| Coding: | B1 | B2 | B3 | B4 | B5 | B6 | B7 | B8 | B9 | B10 | B11 | ... | B32 | B33 |
| Hex | 43 | 6F | 6E | 74 | 61 | 63 | 74 | 30 | 30 | 34 | FF | ... | FF | 03 |
| | B34 | B35 | B36 | B37 | B38 | B39 | ... | B46 | | | | | | |
| | 91 | 00 | F4 | FF | FF | FF | ... | FF | | | | | | |

Record 5: Length of alpha identifier: 32 characters;
 Alpha identifier: "Contact005";
 Length of BCD number: "03";
 TON and NPI: Telephony and International;
 Dialed number: 1234;
 CCI: 'FF';
 Ext1: None.

Record 5:

| | | | | | | | | | | | | | | |
|---------|-----|-----|-----|-----|-----|-----|-----|-----|----|-----|-----|-----|-----|-----|
| Coding: | B1 | B2 | B3 | B4 | B5 | B6 | B7 | B8 | B9 | B10 | B11 | ... | B32 | B33 |
| Hex | 43 | 6F | 6E | 74 | 61 | 63 | 74 | 30 | 30 | 35 | FF | ... | FF | 03 |
| | B34 | B35 | B36 | B37 | B38 | B39 | ... | B46 | | | | | | |
| | 91 | 21 | 43 | FF | FF | FF | ... | FF | | | | | | |

The global phonebook shall contain:

EF_{PBR} (Phonebook reference file)

Logically: Only EF_{ADN} is present in the global phonebook.

EF_{ADN} (Abbreviated dialling numbers)

Logically: 8 records, records 3 and 6 empty, each non-empty record unique.

Record 1: Length of alpha identifier: 32 characters;
 Alpha identifier: "Contact001";
 Length of BCD number: "03";
 TON and NPI: Telephony and International;
 Dialed number: 001;
 CCI: 'FF';
 Ext1: 'FF'.

Record 1:

| | | | | | | | | | | | | | | |
|---------|-----|-----|-----|-----|-----|-----|-----|-----|----|-----|-----|-----|-----|-----|
| Coding: | B1 | B2 | B3 | B4 | B5 | B6 | B7 | B8 | B9 | B10 | B11 | ... | B32 | B33 |
| Hex | 43 | 6F | 6E | 74 | 61 | 63 | 74 | 30 | 30 | 31 | FF | ... | FF | 03 |
| | B34 | B35 | B36 | B37 | B38 | B39 | ... | B46 | | | | | | |
| | 91 | 00 | F1 | FF | FF | FF | ... | FF | | | | | | |

Record 2: Length of alpha identifier: 32 characters;
 Alpha identifier: "Contact002";
 Length of BCD number: "03";
 TON and NPI: Telephony and International;
 Dialed number: 002;
 CCI: 'FF';
 Ext1: 'FF'.

Record 2:

| | | | | | | | | | | | | | | |
|---------|-----|-----|-----|-----|-----|-----|-----|-----|----|-----|-----|-----|-----|-----|
| Coding: | B1 | B2 | B3 | B4 | B5 | B6 | B7 | B8 | B9 | B10 | B11 | ... | B32 | B33 |
| Hex | 43 | 6F | 6E | 74 | 61 | 63 | 74 | 30 | 30 | 32 | FF | ... | FF | 03 |
| | B34 | B35 | B36 | B37 | B38 | B39 | ... | B46 | | | | | | |
| | 91 | 00 | F2 | FF | FF | FF | ... | FF | | | | | | |

Record 4: Length of alpha identifier: 32 characters;
 Alpha identifier: "Contact004";

Length of BCD number: "03";
 TON and NPI: Telephony and International;
 Dialed number: 0041;
 CCI: 'FF';
 Ext1: 'FF'.

Record 4:

| | | | | | | | | | | | | | | |
|---------|-----|-----|-----|-----|-----|-----|-----|-----|----|-----|-----|-----|-----|-----|
| Coding: | B1 | B2 | B3 | B4 | B5 | B6 | B7 | B8 | B9 | B10 | B11 | ... | B32 | B33 |
| Hex | 43 | 6F | 6E | 74 | 61 | 63 | 74 | 30 | 30 | 34 | FF | ... | FF | 03 |
| | B34 | B35 | B36 | B37 | B38 | B39 | ... | B46 | | | | | | |
| | 91 | 00 | 14 | FF | FF | FF | ... | FF | | | | | | |

Record 5: Length of alpha identifier: 32 characters;
 Alpha identifier: "Contact005";
 Length of BCD number: "03";
 TON and NPI: Telephony and International;
 Dialed number: 1234;
 CCI: 'FF';
 Ext1: 'FF'.

Record 5:

| | | | | | | | | | | | | | | |
|---------|-----|-----|-----|-----|-----|-----|-----|-----|----|-----|-----|-----|-----|-----|
| Coding: | B1 | B2 | B3 | B4 | B5 | B6 | B7 | B8 | B9 | B10 | B11 | ... | B32 | B33 |
| Hex | 43 | 6F | 6E | 74 | 61 | 63 | 74 | 30 | 30 | 35 | FF | ... | FF | 03 |
| | B34 | B35 | B36 | B37 | B38 | B39 | ... | B46 | | | | | | |
| | 91 | 21 | 43 | FF | FF | FF | ... | FF | | | | | | |

Record 7: Length of alpha identifier: 32 characters;
 Alpha identifier: "Contact007";
 Length of BCD number: "03";
 TON and NPI: Telephony and International;
 Dialed number: 007;
 CCI: 'FF';
 Ext1: 'FF'.

Record 7:

| | | | | | | | | | | | | | | |
|---------|-----|-----|-----|-----|-----|-----|-----|-----|----|-----|-----|-----|-----|-----|
| Coding: | B1 | B2 | B3 | B4 | B5 | B6 | B7 | B8 | B9 | B10 | B11 | ... | B32 | B33 |
| Hex | 43 | 6F | 6E | 74 | 61 | 63 | 74 | 30 | 30 | 37 | FF | ... | FF | 03 |
| | B34 | B35 | B36 | B37 | B38 | B39 | ... | B46 | | | | | | |
| | 91 | 00 | F7 | FF | FF | FF | ... | FF | | | | | | |

Record 8: Length of alpha identifier: 32 characters;
 Alpha identifier: "Contact008";
 Length of BCD number: "03";
 TON and NPI: Telephony and International;
 Dialed number: 008;
 CCI: 'FF';
 Ext1: 'FF'.

Record 8:

| | | | | | | | | | | | | | | |
|---------|-----|-----|-----|-----|-----|-----|-----|-----|----|-----|-----|-----|-----|-----|
| Coding: | B1 | B2 | B3 | B4 | B5 | B6 | B7 | B8 | B9 | B10 | B11 | ... | B32 | B33 |
| Hex | 43 | 6F | 6E | 74 | 61 | 63 | 74 | 30 | 30 | 38 | FF | ... | FF | 03 |
| | B34 | B35 | B36 | B37 | B38 | B39 | ... | B46 | | | | | | |
| | 91 | 00 | F8 | FF | FF | FF | ... | FF | | | | | | |

8.1.4.4.2 Procedure

- a) The terminal is switched on and the USIM application shall be activated.
- b) The user shall use an MMI dependent procedure to select the global phonebook.
- c) The global phonebook record with the alpha identifier "Contact005" and the associated dialling number shall be read by the user.
- d) The dialling number of the global phonebook record with the alpha identifier "Contact005" shall be set to "+1122330".
- e) A new entry with the values "Contact006" as alpha identifier and "+9876543210" as associated dialling number shall be added to the global phonebook.
- f) The user shall use an MMI dependent procedure to select the local phonebook.
- g) The local phonebook record with the alpha identifier "Contact005" and the associated dialling number shall be read by the user.
- h) The dialling number of the local phonebook record with the alpha identifier "Contact005" shall be set to "+11223345".
 - i) The user shall try to add a new entry with the values "Contact007" as alpha identifier and "+007" as associated dialling number to the local phonebook.
- j) The user shall delete the entry "Contact004" from the local phonebook.
- k) The user shall add a new entry with the values "Contact007" as alpha identifier and "+007" as associated dialling number to the local phonebook.
- l) The user shall use an MMI dependent procedure to select the global phonebook.
- m) The user shall delete the entry "Contact007" from the global phonebook.
- n) The terminal is switched off.

8.1.4.5 Acceptance criteria

- 1) After step a) the terminal shall have activated the USIM application, shall have read the status of the local Phonebook in EF_{UST}.
- 2) After step b) the terminal shall have selected the global phonebook and shall have read EF_{PBR} in the global phonebook.
- 3) After step c) the terminal shall have read the global phonebook record which is used to store the entry "Contact005" and shall have presented the alpha identifier "Contact005" and the dialling number "+1234" to the user.
- 4) After step d) EF_{ADN} in the global phonebook shall contain a record with the alpha identifier "Contact005" with the new dialling number "+1122330" and the terminal shall have given an indication to the user that the phonebook update has been performed successfully.
- 5) After step e) a new record shall have been added to EF_{ADN} in the global phonebook with the alpha identifier "Contact006" and the dialling number string "+9876543210".
- 6) After step f) the terminal shall have selected the local phonebook and shall have read EF_{PBR} in the local phonebook.
- 7) After step g) the terminal shall have read the local phonebook record which is used to store the entry "Contact005" and shall have presented the alpha identifier "Contact005" and the dialling number "+1234" to the user.
- 8) After step h) EF_{ADN} in the local phonebook shall contain a record with the alpha identifier "Contact005" and with new dialling number "+11223345" and the terminal shall have given an indication to the user that the phonebook update has been performed successfully.

- 9) After step i) the terminal shall have given an indication that update of the local phonebook can't be performed. EF_{ADN} shall have not been updated.
- 10) After step j) the local phonebook record which was used to store the entry "Contact004" shall be empty and the terminal shall have indicated that the deletion of the phonebook entry was performed successfully.
- 11) After step k) a new record shall have been added to EF_{ADN} in the local phonebook with the alpha identifier "Contact007" and the dialling number string "+007"
- 12) After step l) the terminal shall have selected the global phonebook and shall have read EF_{PBR} in the global phonebook.
- 13) After step m) the global phonebook record which was used to store the entry "Contact007" shall be empty and the terminal shall have indicated that the deletion of the phonebook entry was performed successfully.

8.1.5 Local Phonebook handling

8.1.5.1 Definition and applicability

The UICC may contain a global phonebook, or application specific phonebooks, or both in parallel.

8.1.5.2 Conformance requirement

The terminal shall support the local phonebook as defined in TS 31.102 [4], clause 4.4.2.

Reference:

- TS 31.102 [4], clause 4.4.2.

8.1.5.3 Test purpose

- 1) To verify that the terminal supports the local phonebook without existence of the global phonebook.
- 2) To verify that the data contained in the local phonebook can be read and updated correctly.

8.1.5.4 Method of test

8.1.5.4.1 Initial conditions

The terminal is connected to the USIM Simulator.

The default USIM is used with the following exceptions:

The local phonebook is present, the global phonebook is not present.

The local phonebook shall contain:

EF_{PBR} (Phonebook reference file)

Logically: Only EF_{ADN} and EF_{EXT1} are present in the local phonebook.

EF_{ADN} (Abbreviated dialling numbers)

Logically: 10 records, each record non-empty and unique.

| | | |
|-----------|-----------------------------|------------------------------|
| Record 4: | Length of alpha identifier: | 32 characters; |
| | Alpha identifier: | "Contact004"; |
| | Length of BCD number: | "03"; |
| | TON and NPI: | Telephony and International; |
| | Dialled number: | 004; |
| | CCI: | 'FF'; |

Ext1: 'FF'.

Record 4:

| | | | | | | | | | | | | | | |
|---------|-----|-----|-----|-----|-----|-----|-----|-----|----|-----|-----|-----|-----|-----|
| Coding: | B1 | B2 | B3 | B4 | B5 | B6 | B7 | B8 | B9 | B10 | B11 | ... | B32 | B33 |
| Hex | 43 | 6F | 6E | 74 | 61 | 63 | 74 | 30 | 30 | 34 | FF | ... | FF | 03 |
| | B34 | B35 | B36 | B37 | B38 | B39 | ... | B46 | | | | | | |
| | 91 | 00 | F4 | FF | FF | FF | ... | FF | | | | | | |

Record 5: Length of alpha identifier: 32 characters;
 Alpha identifier: "Contact005";
 Length of BCD number: "03";
 TON and NPI: Telephony and International;
 Dialed number: 1234;
 CCI: 'FF';
 Ext1: 'FF'.

Record 5:

| | | | | | | | | | | | | | | |
|---------|-----|-----|-----|-----|-----|-----|-----|-----|----|-----|-----|-----|-----|-----|
| Coding: | B1 | B2 | B3 | B4 | B5 | B6 | B7 | B8 | B9 | B10 | B11 | ... | B32 | B33 |
| Hex | 43 | 6F | 6E | 74 | 61 | 63 | 74 | 30 | 30 | 35 | FF | ... | FF | 03 |
| | B34 | B35 | B36 | B37 | B38 | B39 | ... | B46 | | | | | | |
| | 91 | 21 | 43 | FF | FF | FF | ... | FF | | | | | | |

8.1.5.4.2 Procedure

- The terminal is switched on and the USIM application shall be activated.
- The user shall use an MMI dependent procedure to select the phonebook on the USIM (local phonebook).
- The local phonebook record with the alpha identifier "Contact005" and the associated dialling number shall be read by the user.
- The dialling number of the local phonebook record with the alpha identifier "Contact005" shall be set to "+11223345" and the alpha identifier shall be changed to "Contact8901234567890123456789012".
- The user shall try to add a new entry with the values "Contact007" as alpha identifier and "+007" as associated dialling number to the local phonebook.
- The user shall delete the entry "Contact004" from the local phonebook.
- The user shall add a new entry with the values "Contact007" as alpha identifier and "+007" as associated dialling number to the local phonebook.
- The terminal is switched off.

8.1.5.5 Acceptance criteria

- After step a) the terminal shall have activated the USIM application, shall have read the status of the local Phonebook in EF_{UST}.
- After step b) the terminal shall have selected the local phonebook and shall have read EF_{PBR} in the local phonebook.
- After step c) the terminal shall have read the local phonebook record which is used to store the entry "Contact005" and shall have presented the alpha identifier "Contact005" and the dialling number "+1234" to the user.
- After step d) EF_{ADN} in the local phonebook shall contain a record with the new alpha identifier "Contact8901234567890123456789012" and the dialling number "+11223345" and the terminal shall have given an indication to the user that the phonebook update has been performed successfully.

- 5) After step e) the terminal shall have given an indication that update of the local phonebook can't be performed. EF_{ADN} shall have not been updated.
- 6) After step f) the local phonebook record which was used to store the entry "Contact004" in the local phonebook shall be empty and the terminal shall have indicated that the deletion of the phonebook entry was performed successfully.
- 7) After step g) a new record shall have been added to EF_{ADN} in the local phonebook with the alpha identifier "Contact007" and the dialling number string "+007"

8.2 Short message handling report

8.2.1 Correct storage of a SM on the USIM

8.2.1.1 Definition and applicability

Once a SMS is received by the UE, the Terminal shall store the SM on the USIM, if this is indicated by the class 2 of the SMS (USIM specific SM). For this it is assumed, that at least one relevant SMS field are available on the USIM and they are indicated as empty.

8.2.1.2 Conformance requirement

The received class 2 SMS shall be stored on the USIM in EF_{SMS}. The status of a received SMS, which has not been read yet, shall be set to "3" (SMS to be read).

- TS 23.038 [3], clause 4.
- TS 23.040 [13], clause 10.1, operation 6;
- TS 24.011, clauses 8.2.2, 8.2.3 and 8.2.5.4, Table 8.4 (part 2)
- TS 31.102 [4], clauses 4.2.25.

8.2.1.3 Test purpose

- 1) To verify that the Terminal stored correctly the class 2 SMS on the USIM.
- 2) To verify that the Terminal sets the status of a received, and not yet read SMS to "3" (SMS to be read)

8.2.1.4 Method of test

8.2.1.4.1 Initial conditions

The default UICC is used with the following exceptions:

- 1) EF_{UST} (USIM Service Table)

Logically:

- Local Phone Book available
- User controlled PLMN selector available
- Fixed dialling numbers available
- Barred dialling numbers available
- The GSM Access available
- The Group Identifier level 1 and level 2 not available
- SMS available
- SMS Status available
- Service n 33 (Packed Switched Domain) shall be set to '1'
- Enabled Services Table available

| | | | | | |
|--------|-----------|-----------|-----------|-----------|-----------|
| Byte: | B1 | B2 | B3 | B4 | B5 |
| Binary | xx1x xx11 | xxxx X11x | xxxx 1x00 | xxxx x1xx | xxxx xx11 |

The coding of EF_{UST} shall conform with the capabilities of the USIM used.

- 2) EF_{SMS} (Short Message Service) and EF_{SMS} (SMS Status) as defined in 8.2.4.4.1.

The USS (in case of a Terminal accessing UTRAN)/SS (in case of a Terminal accessing a GERAN) transmits on the BCCH, with the following network parameters:

- Attach/detach: disabled.
- LAI (MCC/MNC/LAC): 246/081/0001.
- Access control: unrestricted.

The USS/SS transmits the class 2 short message with the parameters as defined in 8.2.4.4.1.

User Equipment:

The UE is connected to the USIM-Simulator and the USS/SS.

8.2.1.4.2 Procedure

CS related sequence for UTRAN/GERAN

Perform the "CS related procedure" and continue with "Generic Procedure 1" as defined clause 8.2.4.4.2 as test "8.2.1" with the following parameters:

- Applicable Network Simulator (NWS): USS (UMTS System Simulator or System Simulator)
- CS is used to send and receive short messages
- ME supports UTRAN or GERAN

CS related procedure:

- a) The ME is switched on and will perform the Profile Download, USIM initialization and network registration.
- b) Continue with step c) of the Generic Procedure 1 as defined in 8.2.4.4.2.

8.2.1.5 Acceptance criteria

- 1) After step c) the record of the USIM EF_{SMS} which was empty, shall contain the values as defined in 8.2.4.5

8.2.2 Correct reading of a SM on the USIM

8.2.2.1 Definition and applicability

A SM which is stored but not yet read, is indicated as Status "3" (SMS to be read) on EF_{SMS}. The Terminal may indicate the user this status. After the SMS is read by the user, the status of the SMS shall be changed to "1" (SMS read).

8.2.2.2 Conformance requirement

A received SM was stored on the USIM in EF_{SMS}. At the time the SMS is read by the user, the status of a received SMS, shall be changed to "1" (SMS read).

- TS 23.038 [3], clause 4.

- TS 23.040 [13];
- TS 31.102 [4], clauses 4.2.25 and 4.2.28.

8.2.2.3 Test purpose

- 1) To verify that the Terminal read correctly the SMS on the USIM.
- 2) To verify that the Terminal changes the status of a read SMS to "1" (SMS read).

8.2.2.4 Method of test

8.2.2.4.1 Initial conditions

The default UICC is used with the following exception:

EF_{UST} (USIM Service Table)

Logically: Local Phone Book available
 User controlled PLMN selector available
 Fixed dialling numbers available
 Barred dialling numbers available
 The GSM Access available
 The Group Identifier level 1 and level 2 not available
 SMS available
 SMS Status available
 Service n 33 (Packed Switched Domain) shall be set to '1'
 Enabled Services Table available

| | | | | | |
|---------|-----------|-----------|-----------|-----------|-----------|
| Coding: | B1 | B2 | B3 | B4 | B5 |
| binary | xx1x xx11 | xxxx X11x | xxxx 1x00 | xxxx x1xx | xxxx xx11 |

The coding of EF_{UST} shall conform with the capabilities of the USIM used.

EF_{SMSS} (SMS Status)

Logically: Last used TP-MR not set.
 Memory capacity available (flag unset b1="1").

| | | |
|---------|----|----|
| Coding: | B1 | B2 |
| Hex | FF | FF |

EF_{SMS} (Short Message Service)

Logically: Status byte set to SMS to be read.
 A chosen test is written in the text body of the EF_{SMS}.

Record 1:

| | | | | | | | | | | | | | | |
|---------|----|----|----|----|----|----|----|----|----|-----|-----|-----|-----|------|
| Coding: | B1 | B2 | B3 | B4 | B5 | B6 | B7 | B8 | B9 | B10 | B11 | B12 | ... | B176 |
| Hex | 03 | xx | xx | xx | xx | xx | xx | xx | xx | xx | xx | xx | ... | xx |

NOTE: "xx" shall be the appropriate text using the SMS default 7-bit coded alphabet as defined in TS 23.038 [3] which represents the stored SMS.

At least 9 records.

Logically: Status byte set to empty
 no text is written (Remainder Bytes set to "FF").

Record:

| | | | | | | | | | | | | | | |
|---------|----|----|----|----|----|----|----|----|----|-----|-----|-----|-----|------|
| Coding: | B1 | B2 | B3 | B4 | B5 | B6 | B7 | B8 | B9 | B10 | B11 | B12 | ... | B176 |
| Hex | 00 | FF | FF | FF | FF | FF | FF | FF | FF | FF | FF | FF | ... | FF |

A USS (in case of a Terminal accessing UTRAN) or a SS (in case of a Terminal accessing GERAN) is only needed to bring the UE into a defined idle mode. The USS/SS transmits on the BCCH:

- Attach/detach: disabled.
- LAI (MCC/MNC/LAC): 246/081/0001.
- Access control: unrestricted.

User Equipment:

The UE is in MM-state "idle, updated".

8.2.2.4.2 Procedure

- a) After the UE has brought in idle state, the SMS shall be read.
- b) The UE is powered off.

8.2.2.5 Acceptance criteria

- 1) After a) the correct text of the SMS shall be read from the UE display.
- 2) After step b) the EF_{SMS} record 1 shall contains the following values:

Logically: Status byte set to SMS read.
The entire content of the SMS shall be unchanged.

Record 1:

| | | | | | | | | | | | | | | |
|---------|----|----|----|----|----|----|----|----|----|-----|-----|-----|-----|------|
| Coding: | B1 | B2 | B3 | B4 | B5 | B6 | B7 | B8 | B9 | B10 | B11 | B12 | ... | B176 |
| Hex | 01 | xx | xx | Xx | xx | xx | xx | xx | xx | xx | xx | xx | ... | xx |

NOTE: "xx" shall be the appropriate text using the SMS default 7-bit coded alphabet as defined in TS 23.038 [3] which represents the stored SMS.

8.2.3 SM memory capacity exceeded handling

8.2.3.1 Definition and applicability

Once a SMS is received by the UE, the Terminal shall store the SM on the USIM, if this is indicated by the class 2 of the SMS (USIM specific SM). For this it is assumed, that at least one relevant SMS field are available on the USIM and they are indicated as empty. If all SMS data field are full and furthermore all memory capacity reserved for SMS inside the ME is filled up to maximum and a SM was rejected, then this shall be indicated in the SMS Status file.

8.2.3.2 Conformance requirement

The received class 2 SMS shall be stored on the USIM in EF_{SMS}. The status of a received SMS, which has not been read yet, shall be set to "3" (SMS to be read). If the terminal notifies the network that the terminal has been unable to accept a short message because its memory capacity has been exceeded, then the ME shall set the Memory Capacity Exceeded Notification Flag in the EF_{SMSS}.

- TS 23.038 [3], clause 4.
- TS 23.040 [13], clause 10.1, operation 6;
- TS 24.011, clauses 8.2.2, 8.2.3 and 8.2.5.4, Table 8.4 (part 2)

- TS 31.102 [4], clauses 4.2.25 and 4.2.28.

8.2.3.3 Test purpose

- 1) To verify that the Terminal stored correctly the class 2 SMS on the USIM.
- 2) To verify that the Terminal sets the status of a received, and not yet read SMS to "3" (SMS to be read).
- 3) To verify that the Terminal sets the memory full flag in EF_{SMSS} if the terminal notifies the network that the terminal has been unable to accept a short message because its memory capacity has been exceeded.

8.2.3.4 Method of test

8.2.3.4.1 Initial conditions

The default UICC is used with the following exception:

EF_{UST} (USIM Service Table)

Logically: Local Phone Book available
 User controlled PLMN selector available
 Fixed dialling numbers available
 Barred dialling numbers available
 The GSM Access available
 The Group Identifier level 1 and level 2 not available
 SMS available
 SMS Status available
 Service n 33 (Packed Switched Domain) shall be set to '1'
 Enabled Services Table available

| | | | | | |
|---------|-----------|-----------|-----------|-----------|-----------|
| Coding: | B1 | B2 | B3 | B4 | B5 |
| binary | xx1x xx11 | xxxx X11x | xxxx 1x00 | xxxx x1xx | xxxx xx11 |

The coding of EF_{UST} shall conform with the capabilities of the USIM used.

EF_{SMS} (Short Message Service)

At least 10 records.
 Record 1 shall be empty.
 Logically: Status byte set to empty.

Record 1:

| | | | | | | | | | | | | | | |
|---------|----|----|----|----|----|----|----|----|----|-----|-----|-----|-----|------|
| Coding: | B1 | B2 | B3 | B4 | B5 | B6 | B7 | B8 | B9 | B10 | B11 | B12 | ... | B176 |
| Hex | 00 | FF | FF | FF | FF | FF | FF | FF | FF | FF | FF | FF | ... | FF |

All other Record shall be full.
 Logically: Status byte set to SMS read.
 The text body of the record shall be filled with any appropriate text.

Records:

| | | | | | | | | | | | | | | |
|---------|----|----|----|----|----|----|----|----|----|-----|-----|-----|-----|------|
| Coding: | B1 | B2 | B3 | B4 | B5 | B6 | B7 | B8 | B9 | B10 | B11 | B12 | ... | B176 |
| Hex | 01 | xx | xx | xx | xx | xx | xx | xx | xx | xx | xx | xx | ... | xx |

NOTE: "xx" shall be the appropriate text using the SMS default 7-bit coded alphabet as defined in TS 23.038 [3] which represents the received SMS.

EF_{SMSS} (SMS Status)

Logically: Last used TP-MR not defined.

Memory capacity available (flag unset b1="1").

| | | |
|---------|----|----|
| Coding: | B1 | B2 |
| Hex | FF | FF |

The USS (in case of a Terminal accessing UTRAN) /SS (in case of a Terminal accessing a GERAN) transmits on the BCCH, with the following network parameters:

- Attach/detach: disabled.
- LAI (MCC/MNC/LAC): 246/081/0001.
- Access control: unrestricted.

The USS/ SS transmits the short messages with the following parameters:

Logically:

Class 2 SM:TS-Service Centre Address:

| | |
|--------------------------------|-------------------------------|
| Bit 8: | 1 |
| Type-Of-Number: | International number |
| Numbering-Plan-Identification: | ISDN/telephony numbering plan |
| Address value: | 112233445566 |

SMS TPDU:

| | |
|--------------------------------|--|
| TP-Message-Type-Indicator: | SMS-DELIVER (in the direction SC to MS) |
| TP-More-Messages-to-Send: | No more messages are waiting for the MS in this SC |
| TP-Reply-Path: | TP-Reply-Path parameter is not set in this SMS-DELIVER |
| TP-User-Data-Header-Indicator: | The TP-UD field contains only the short message |
| TP-Status-Report-Indication: | A status report shall be returned to the SME |
| Bits 4-3: | 00 |

TP-Originating-Address:

| | |
|--------------------------------|-------------------------------|
| Bit 8: | 1 |
| Type-Of-Number: | International number |
| Numbering-Plan-Identification: | ISDN/telephony numbering plan |
| Address value: | 012344556677 |

TP-Protocol-Identifier: No interworking, but SME-to-SME protocol

TP-Data-Coding-Scheme:

| | |
|-----------|---------------------------------------|
| Bits 8-7: | General Data Coding |
| Bit 6: | Text is uncompressed |
| Bit 5: | Bits 2-1 have a message class meaning |
| Bits 4-3: | GSM 7 bit default alphabet |
| Bits 2-1: | Class 2: (U)SIM specific message |

TP-Service-Centre-Time-Stamp: 02-03-04 09:13:06 GMT + 1

TP-User-Data-Length: 160

TP-User-Data:

"Once a SMS is received by the UE, the Terminal shall store the SMS on the USIM, if this is indicated by the class 2 of the SMS (USIM specific SMS). For this..."

Class 1 SM:

The same content as for the Class 2 SMS except :

SMS TPDU:

TP-More-Messages-to-Send: More messages are waiting for the MS in this SC

TP-Data-Coding-Scheme:

Bits 2-1: Class 1: default meaning: ME-specific

TP-Service-Centre-Time-Stamp: Always set to current time of the system simulator

User Equipment:

The UE is in MM-state "idle, updated". If there is ME storage capacity available the storage for SMS inside the ME shall be able to allow for at least one more mobile terminated (e.g. Class 1) SM.

8.2.3.4.2 Procedure

- a) After the UE is set to idle mode, the defined class 2 SM defined in 8.2.1.4.1 with 160 characters shall be sent to the UE.
- b) After the UE has indicated that a SM was received, the SM shall not be read.
- c) The USS starts sending Class 1 SMs as defined in 8.2.1.4.1 until the UE sends an RP-ERROR message with cause "Memory capacity exceeded".
- d) The UE is powered off.

8.2.3.5 Acceptance criteria

- 1) After step b) the record of the EF_{SMS} which was empty, shall contain the following values:

Logically: Status byte set to SMS to be read
The text of the received SMS shall be present in the record.

Record 1:

Logically:

Status:

RFU bits 8-6: 000

Status: Used space, message received by UE from network, message to be read

TS-Service Centre Address:

Bit 8: 1

Type-Of-Number: International number

Numbering-Plan-Identification: ISDN/telephony numbering plan

Address value: 112233445566

SMS TPDU:

TP-Message-Type-Indicator: SMS-DELIVER (in the direction SC to UE)
 TP-More-Messages-to-Send: No more messages are waiting for the UE in this SC
 TP-Reply-Path: TP-Reply-Path parameter is not set in this SMS-DELIVER
 TP-User-Data-Header-Indicator: The TP-UD field contains only the short message
 TP-Status-Report-Indication: A status report shall be returned to the SME
 Bits 4-3: 00

TP-Originating-Address:

Bit 8: 1
 Type-Of-Number: International number
 Numbering-Plan-Identification: ISDN/telephony numbering plan
 Address value: 012344556677

TP-Protocol-Identifier: No interworking, but SME-to-SME protocol

TP-Data-Coding-Scheme:

Bits 8-7: General Data Coding
 Bit 6: Text is uncompressed
 Bit 5: Bits 2-1 have a message class meaning
 Bits 4-3: GSM 7 bit default alphabet
 Bits 2-1: Class 2: (U)SIM specific message

TP-Service-Centre-Time-Stamp: 02-03-04 09:13:06 GMT + 1

TP-User-Data-Length: 160

TP-User-Data:

"Once a SMS is received by the UE, the Terminal shall store the SMS on the USIM, if this is indicated by the class 2 of the SMS (USIM specific SMS). For this ..."

Coding:

| | | | | | | | | | | | | | | | | |
|-----|----|----|----|----|----|----|----|----|----|----|----|----|----|----|----|----|
| Hex | 03 | 07 | 91 | 11 | 22 | 33 | 44 | 55 | 66 | 24 | 0C | 91 | 10 | 32 | 44 | 55 |
| | 66 | 77 | 00 | 12 | 20 | 30 | 40 | 90 | 31 | 60 | 40 | A0 | 4F | F7 | B8 | 0C |
| | 0A | 83 | A6 | CD | 29 | 28 | 3D | 07 | C9 | CB | E3 | 72 | DA | 5E | 26 | 83 |
| | C4 | 79 | 10 | 1D | 5D | 06 | 55 | 8B | 2C | 10 | 1D | 5D | 06 | 51 | CB | F2 |
| | 76 | DA | 1D | 66 | 83 | E6 | E8 | 30 | 9B | 0D | 9A | D3 | DF | F2 | 32 | 88 |
| | 8E | 2E | 83 | A6 | CD | 29 | E8 | ED | 06 | D1 | D1 | 65 | 50 | 75 | 9A | 6C |
| | B2 | 40 | 69 | 33 | 88 | 8E | 4E | CF | 41 | E9 | 39 | 28 | ED | 26 | A7 | C7 |
| | 61 | 7A | 99 | 0C | 12 | E7 | 41 | 74 | 74 | 19 | 34 | 66 | 87 | E7 | 73 | 90 |
| | 0C | F4 | 36 | 83 | E8 | E8 | 32 | 68 | DA | 9C | 82 | 50 | D5 | 69 | B2 | 09 |
| | 9A | C3 | CB | E3 | B4 | 39 | 3D | 06 | 4D | 9B | D3 | 94 | 0B | 64 | 7C | CB |
| | 41 | 74 | 74 | 7A | 0E | 72 | B9 | 5C | | | | | | | | |

- 7) After step d) the Memory Capacity Exceeded Notification Flag in the EF_{SMSS} shall be set to exceeded.

EF_{SMSS} (SMS Status)

Logically: Last used TP-MR shall be set to any appropriate value.
 Memory capacity exceeded (flag set b1="0").

Coding: B1 B2
Hex xx FE

8.2.4 Correct storage of an SM on the UICC

8.2.4.1 Definition and applicability

For IMS: When a SIP MESSAGE request including a short message in the "vnd.3gpp.sms" payload is delivered and the extracted RP-DATA payload contains a Class 2 SM (USIM specific SM) the terminal shall store the SM on the USIM or ISIM. For this it is assumed, that at least one relevant SMS field are available on the USIM or ISIM and they are indicated as empty.

That the UE correctly implemented the role of an SMS-over-IP receiver is tested in clause 18.2 of TS 34.229-1 [33].

8.2.4.2 Conformance requirement

As TS 31.103[32] and TS 31.102[4] do not indicate in which of both applications a SM received via IMS shall be stored, the received Class 2 SM received via IMS shall be stored in EF_{SMS} either on the USIM or on the ISIM. The status of a received SMS, which has not been read yet, shall be set to "3" (SMS to be read).

- TS 23.038 [3], clause 4.
- TS 23.040 [13], clause 10.1, operation 6;
- TS 24.011, clauses 7.3.1.1, 8.2.2, 8.2.3 and 8.2.5.4, Table 8.4 (part 2)
- TS 31.102 [4], clauses 4.2.25,
- TS 31.103 [32], clauses 4.2.12,
- TS 34.229 [33], Annexes C.2, C.18 and 18.2.

8.2.4.3 Test purpose

- 1) To verify that the Terminal stored correctly the class 2 SMS on the USIM or the ISIM.
- 2) To verify that the Terminal sets the status of a received, and not yet read SMS to "3" (SMS to be read).

8.2.4.4 Method of test

8.2.4.4.1 Initial conditions

The E-UTRAN/EPC ISIM-UICC is used with the following exception:

Logically:

- Local Phone Book available
- User controlled PLMN selector available
- Fixed dialling numbers available
- Barred dialling numbers available
- The GSM Access available
- The Group Identifier level 1 and level 2 not available
- SMS available
- SMS Status available
- Service n 33 (Packed Switched Domain) shall be set to '1'
- Enabled Services Table available

| | | | | | |
|--------|-----------|-----------|-----------|-----------|-----------|
| Byte: | B1 | B2 | B3 | B4 | B5 |
| Binary | xx1x xx11 | xxxx X11x | xxxx 1x00 | xxxx x1xx | xxxx xx11 |

The coding of EF_{UST} shall conform with the capabilities of the USIM used.

EF_{SMS} (Short Message Service) – For USIM and ISIM

At least 10 records.

Record 1 shall be empty.

Logically: Status byte set to empty.

Record 1:

| | | | | | | | | | | | | | | |
|---------|----|----|----|----|----|----|----|----|----|-----|-----|-----|-----|------|
| Coding: | B1 | B2 | B3 | B4 | B5 | B6 | B7 | B8 | B9 | B10 | B11 | B12 | ... | B176 |
| Hex | 00 | FF | FF | FF | FF | FF | FF | FF | FF | FF | FF | FF | ... | FF |

All other Record shall be full.

Logically: Status byte set to SMS read.

The text body of the record shall be filled with any appropriate text.

Records:

| | | | | | | | | | | | | | | |
|---------|----|----|----|----|----|----|----|----|----|-----|-----|-----|-----|------|
| Coding: | B1 | B2 | B3 | B4 | B5 | B6 | B7 | B8 | B9 | B10 | B11 | B12 | ... | B176 |
| Hex | 01 | xx | xx | xx | xx | xx | xx | xx | xx | xx | xx | xx | ... | xx |

NOTE: "xx" shall be the appropriate text using the SMS default 7-bit coded alphabet as defined in TS 23.038 [3] which represents the received SMS.

EF_{SMS} (SMS Status) – For USIM and ISIM

Logically: Last used TP-MR not defined.
Memory capacity available (flag unset b1="1").

| | | |
|---------|----|----|
| Coding: | B1 | B2 |
| Hex | FF | FF |

The NWS transmits on the BCCH, with the following network parameters:

- Attach/detach: disabled.
- USS LAI (MCC/MNC/LAC): 246/081/0001 (For UTRAN testing only)
- E-USS TAI (MCC/MNC/TAC): 246/081/0001 (For E-UTRAN testing only)
- Access control: unrestricted.

The NWS transmits the short messages with the following parameters:

Logically:

Class 2 SM: TS-Service Centre Address:

| | |
|--------------------------------|-------------------------------|
| Bit 8: | 1 |
| Type-Of-Number: | International number |
| Numbering-Plan-Identification: | ISDN/telephony numbering plan |
| Address value: | 112233445566 |

SMS TPDU:

| | |
|--------------------------------|---|
| TP-Message-Type-Indicator: | SMS-DELIVER (in the direction SC to MS) |
| TP-More-Messages-to-Send: | No more messages are waiting for the MS in this SC |
| TP-Reply-Path: | TP-Reply-Path parameter is not set in this SMS-DELIVER |
| TP-User-Data-Header-Indicator: | The TP-UD field contains only the short message |
| TP-Status-Report-Indication: | A status report shall be returned to the SME |
| Bits 4-3: | 00 |
| TP-Originating-Address: | |
| Bit 8: | 1 |
| Type-Of-Number: | International number |
| Numbering-Plan-Identification: | ISDN/telephony numbering plan |
| Address value: | 012344556677 |
| TP-Protocol-Identifier: | No interworking, but SME-to-SME protocol |
| TP-Data-Coding-Scheme: | |
| Bits 8-7: | General Data Coding |
| Bit 6: | Text is uncompressed |
| Bit 5: | Bits 2-1 have a message class meaning |
| Bits 4-3: | GSM 7 bit default alphabet |
| Bits 2-1: | Class 2: (U)SIM specific message |
| TP-Service-Centre-Time-Stamp: | 02-03-04 09:13:06 GMT + 1 |
| TP-User-Data-Length: | 160 |
| TP-User-Data: | |
| | "Once a SMS is received by the UE, the Terminal shall store the SMS on the USIM, if this is indicated by the class 2 of the SMS (USIM specific SMS). For this..." |

8.2.4.4.2 Procedure

Sequence A for IMS on UTRAN

- a) The ME activates the required bearer, discovers the P-CSCF, and registers with the values from the ISIM with the IMS services (see Note 2).
- b) Continue with step c) in the Generic Procedure 1.

Sequence B for IMS on E-UTRAN

- a) The ME activates the required bearer, discovers the P-CSCF, and registers with the values from the ISIM with the IMS services (see Note 3).
- b) Continue with step c) in the Generic Procedure 1.

Generic Procedure 1

- c) After the UE is set to idle mode, the defined class 2 SM defined in 8.2.1.4.1 with 160 characters shall be sent to the UE (see Note 1) as specified in clause 18.2 of TS 34.229-1 [33] and use the SM payload defined in 8.2.1.4.1 in the Message-body of MESSAGE defined in clause A.7.1 in TS 34.229-1 [33].

- d) After the UE has indicated that a SM was received, the SM shall not be read.
- e) The UE is powered off.

Note 1: In case of IMS the Short Message is contained in the message body of the SIP MESSAGE.

Note 2: For E-UTRAN: The EPS bearer context activation according to the procedures defined in TS 34.229-1 [33], Annex C.2 and C.18 is performed.

Note 3: For UTRAN: For SMS-over-IP a PDP context activation according to the procedures defined in TS 34.229-1 [33], Annex C.2 and C.17 is performed.

8.2.4.5 Acceptance criteria

- 1) After step d) the record of the EF_{SMS} (on either the ISIM or USIM) which was empty, shall contain the following values:

Logically: Status byte set to SMS to be read
 The text of the received SMS shall be present in the record.

Record 1:

Logically:

Status:

RFU bits 8-6: 000

Status: Used space, message received by UE from network, message to be read

TS-Service Centre Address:

Bit 8: 1

Type-Of-Number: International number

Numbering-Plan-Identification: ISDN/telephony numbering plan

Address value: 112233445566

SMS TPDU:

TP-Message-Type-Indicator: SMS-DELIVER (in the direction SC to UE)

TP-More-Messages-to-Send: No more messages are waiting for the UE in this SC

TP-Reply-Path: TP-Reply-Path parameter is not set in this SMS-DELIVER

TP-User-Data-Header-Indicator: The TP-UD field contains only the short message

TP-Status-Report-Indication: A status report shall be returned to the SME

Bits 4-3: 00

TP-Originating-Address:

Bit 8: 1

Type-Of-Number: International number

Numbering-Plan-Identification: ISDN/telephony numbering plan

Address value: 012344556677

TP-Protocol-Identifier: No interworking, but SME-to-SME protocol

TP-Data-Coding-Scheme:

| | |
|-----------|---------------------------------------|
| Bits 8-7: | General Data Coding |
| Bit 6: | Text is uncompressed |
| Bit 5: | Bits 2-1 have a message class meaning |
| Bits 4-3: | GSM 7 bit default alphabet |
| Bits 2-1: | Class 2: (U)SIM specific message |

TP-Service-Centre-Time-Stamp: 02-03-04 09:13:06 GMT + 1

TP-User-Data-Length: 160

TP-User-Data:

"Once a SMS is received by the UE, the Terminal shall store the SMS on the USIM, if this is indicated by the class 2 of the SMS (USIM specific SMS). For this ..."

Coding:

| | | | | | | | | | | | | | | | | |
|-----|----|----|----|----|----|----|----|----|----|----|----|----|----|----|----|----|
| Hex | 03 | 07 | 91 | 11 | 22 | 33 | 44 | 55 | 66 | 24 | 0C | 91 | 10 | 32 | 44 | 55 |
| | 66 | 77 | 00 | 12 | 20 | 30 | 40 | 90 | 31 | 60 | 40 | A0 | 4F | F7 | B8 | 0C |
| | 0A | 83 | A6 | CD | 29 | 28 | 3D | 07 | C9 | CB | E3 | 72 | DA | 5E | 26 | 83 |
| | C4 | 79 | 10 | 1D | 5D | 06 | 55 | 8B | 2C | 10 | 1D | 5D | 06 | 51 | CB | F2 |
| | 76 | DA | 1D | 66 | 83 | E6 | E8 | 30 | 9B | 0D | 9A | D3 | DF | F2 | 32 | 88 |
| | 8E | 2E | 83 | A6 | CD | 29 | E8 | ED | 06 | D1 | D1 | 65 | 50 | 75 | 9A | 6C |
| | B2 | 40 | 69 | 33 | 88 | 8E | 4E | CF | 41 | E9 | 39 | 28 | ED | 26 | A7 | C7 |
| | 61 | 7A | 99 | 0C | 12 | E7 | 41 | 74 | 74 | 19 | 34 | 66 | 87 | E7 | 73 | 90 |
| | 0C | F4 | 36 | 83 | E8 | E8 | 32 | 68 | DA | 9C | 82 | 50 | D5 | 69 | B2 | 09 |
| | 9A | C3 | CB | E3 | B4 | 39 | 3D | 06 | 4D | 9B | D3 | 94 | 0B | 64 | 7C | CB |
| | 41 | 74 | 74 | 7A | 0E | 72 | B9 | 5C | | | | | | | | |

- 2) The UE shall pass the requirements which are verified in the MT SMS test case specified in clause 18.2 of TS 34.229-1 [33].

8.2.5 Correct reading of a SM on the USIM if USIM and ISIM are present

8.2.5.1 Definition and applicability

A SM which is stored but not yet read, is indicated as Status "3" (SMS to be read) on EF_{SMS}. The Terminal may indicate the user this status. After the SMS is read by the user, the status of the SMS shall be changed to "1" (SMS read). This applies to short messages stored on the USIM and to short messages stored on the ISIM.

8.2.5.2 Conformance requirement

A received SM was stored in EF_{SMS} on the ISIM and another SM was stored in EF_{SMS} on the USIM. The user shall be able to read short messages stored on the USIM. At the time the SMS is read by the user, the status of a received SMS, shall be changed to "1" (SMS read).

- TS 23.038 [3], clause 4.
- TS 23.040 [13];
- TS 31.102 [4], clauses 4.2.25 and 4.2.28,
- TS 31.103 [32], clauses 4.2.12 and 4.2.13.

8.2.5.3 Test purpose

- 1) To verify that the Terminal correctly reads the SMS on the USIM if the USIM and ISIM are both present.
- 2) To verify that the Terminal changes the status of a read SMS to "1" (SMS read) of the message read from the USIM.

8.2.5.4 Method of test

8.2.5.4.1 Initial conditions

The E-UTRAN/EPC ISIM-UICC is used with the following exception:

EF_{UST} (USIM Service Table)

As defined in in clause 4.5.2 with the expectation that services n°10 (Short Message Storage) and n°11 (SMS Status Report) are available.

EF_{SMSS} (SMS Status) on the USIM and on the ISIM

Logically: Last used TP-MR not set.
Memory capacity available (flag unset b1="1").

| | | |
|-------|----|----|
| Byte: | B1 | B2 |
| Hex: | FF | FF |

EF_{SMS} (Short Message Service) on the USIM

Logically: Status byte set to SMS to be read.
A chosen test is written in the text body of the EF_{SMS}. This content shall be different from the content stored in EF_{SMS} in the ISIM.

Record 1:

| | | | | | | | | | | | | | | |
|---------|--|----|----|----|----|----|----|----|----|-----|-----|-----|-----|------|
| Coding: | B1 | B2 | B3 | B4 | B5 | B6 | B7 | B8 | B9 | B10 | B11 | B12 | ... | B176 |
| Hex | 03 | xx | xx | xx | Xx | xx | xx | xx | xx | xx | xx | xx | ... | xx |
| NOTE: | "xx" shall be the appropriate text using the SMS default 7-bit coded alphabet as defined in TS 23.038 [3] which represents the stored SMS. | | | | | | | | | | | | | |

NOTE: "xx" shall be the appropriate text using the SMS default 7-bit coded alphabet as defined in TS 23.038 [3] which represents the stored SMS.

At least 9 records.

Logically: Status byte set to empty
no text is written (Remainder Bytes set to "FF").

Record:

| | | | | | | | | | | | | | | |
|---------|----|----|----|----|----|----|----|----|----|-----|-----|-----|-----|------|
| Coding: | B1 | B2 | B3 | B4 | B5 | B6 | B7 | B8 | B9 | B10 | B11 | B12 | ... | B176 |
| Hex | 00 | FF | FF | FF | FF | FF | FF | FF | FF | FF | FF | FF | ... | FF |

EF_{SMS} (Short Message Service) on the ISIM

Logically: Status byte set to SMS to be read.
A chosen test is written in the text body of the EF_{SMS}. This content shall be different from the content stored in EF_{SMS} in the USIM.

Record 1:

| | | | | | | | | | | | | | | |
|-------|--|----|----|----|----|----|----|----|----|-----|-----|-----|-----|------|
| Byte: | B1 | B2 | B3 | B4 | B5 | B6 | B7 | B8 | B9 | B10 | B11 | B12 | ... | B176 |
| Hex: | 03 | yy | yy | yy | Yy | yy | yy | yy | yy | yy | yy | yy | ... | yy |
| NOTE: | "yy" shall be the appropriate text using the SMS default 7-bit coded alphabet as defined in TS 23.038 [3] which represents the stored SMS. | | | | | | | | | | | | | |

NOTE: "yy" shall be the appropriate text using the SMS default 7-bit coded alphabet as defined in TS 23.038 [3] which represents the stored SMS.

At least 9 records.

Logically: Status byte set to empty
no text is written (Remainder Bytes set to "FF").

Record:

| | | | | | | | | | | | | | | |
|-------|----|----|----|----|----|----|----|----|----|-----|-----|-----|-----|------|
| Byte: | B1 | B2 | B3 | B4 | B5 | B6 | B7 | B8 | B9 | B10 | B11 | B12 | ... | B176 |
| Hex: | 00 | FF | FF | FF | FF | FF | FF | FF | FF | FF | FF | FF | ... | FF |

EF_{SMS} on the USIM and EF_{SMS} on the ISIM shall not share the same memory.

EF_{SMSS} on the USIM and EF_{SMSS} on the ISIM shall not share the same memory.

User Equipment:

The User Equipment is connected to the E-UTRAN/EPC ISIM-UICC.

8.2.5.4.2 Procedure

- a) The UE is switched on.
- b) The user shall read the SMS stored on the USIM.
- 3) After step b) the EFSMS and EFSMSS on the ISIM shall remain unchanged.
- c) The UE is switched off

8.2.5.5 Acceptance criteria

- 1) After b) the correct text of the SMS on the USIM shall be read and be displayed to the user.
- 2) After step b) the EF_{SMS} record 1 of the USIM shall contains the following values:

Logically: Status byte set to SMS read.
The entire content of the SMS shall be unchanged.

Record 1:

| | | | | | | | | | | | | | | |
|-------|--|----|----|----|----|----|----|----|----|-----|-----|-----|-----|------|
| Byte: | B1 | B2 | B3 | B4 | B5 | B6 | B7 | B8 | B9 | B10 | B11 | B12 | ... | B176 |
| Hex: | 01 | xx | xx | xx | Xx | xx | xx | xx | xx | xx | xx | xx | ... | xx |
| NOTE: | "xx" shall be the appropriate text using the SMS default 7-bit coded alphabet as defined in TS 23.038 [3] which represents the stored SMS. | | | | | | | | | | | | | |

8.2.6 Correct reading of a SM on the ISIM if USIM and ISIM are present

8.2.6.1 Definition and applicability

A SM which is stored but not yet read, is indicated as Status "3" (SMS to be read) on EF_{SMS}. The Terminal may indicate the user this status. After the SMS is read by the user, the status of the SMS shall be changed to "1" (SMS read). This applies to short messages stored on the USIM and to short messages stored on the ISIM.

8.2.6.2 Conformance requirement

A received SM was stored in EF_{SMS} on the ISIM and another SM was stored in EF_{SMS} on the USIM. The user shall be able to read short messages stored on the ISIM. At the time the SMS is read by the user, the status of a received SMS, shall be changed to "1" (SMS read).

- TS 23.038 [3], clause 4.

- TS 23.040 [13];
- TS 31.102 [4], clauses 4.2.25 and 4.2.28,
- TS 31.103 [32], clauses 4.2.12 and 4.2.13.

8.2.6.3 Test purpose

- 1) To verify that the Terminal correctly reads the SMS on the ISIM if the USIM and ISIM are both present.
- 2) To verify that the Terminal changes the status of a read SMS to "1" (SMS read) of the message read from the ISIM.

8.2.6.4 Method of test

8.2.6.4.1 Initial conditions

The E-UTRAN/EPC ISIM-UICC is used with the following exception:

EF_{UST} (USIM Service Table)

As defined in in clause 4.5.2 with the exception that services n°10 (Short Message Storage) and n°11 (SMS Status Report) are available.

EF_{SMSS} (SMS Status) on the USIM and on the ISIM

Logically: Last used TP-MR not set.
Memory capacity available (flag unset b1="1").

| | | |
|-------|----|----|
| Byte: | B1 | B2 |
| Hex: | FF | FF |

EF_{SMS} (Short Message Service) on the USIM

Logically: Status byte set to SMS to be read.
A chosen test is written in the text body of the EF_{SMS}. This content shall be different from the content stored in EF_{SMS} in the ISIM.

Record 1:

| | | | | | | | | | | | | | | |
|---------|--|----|----|----|----|----|----|----|----|-----|-----|-----|-----|------|
| Coding: | B1 | B2 | B3 | B4 | B5 | B6 | B7 | B8 | B9 | B10 | B11 | B12 | ... | B176 |
| Hex: | 03 | xx | xx | xx | Xx | xx | xx | xx | xx | xx | xx | xx | ... | xx |
| NOTE: | "xx" shall be the appropriate text using the SMS default 7-bit coded alphabet as defined in TS 23.038 [3] which represents the stored SMS. | | | | | | | | | | | | | |

NOTE: "xx" shall be the appropriate text using the SMS default 7-bit coded alphabet as defined in TS 23.038 [3] which represents the stored SMS.

At least 9 records.

Logically: Status byte set to empty
no text is written (Remainder Bytes set to "FF").

Record:

| | | | | | | | | | | | | | | |
|---------|----|----|----|----|----|----|----|----|----|-----|-----|-----|-----|------|
| Coding: | B1 | B2 | B3 | B4 | B5 | B6 | B7 | B8 | B9 | B10 | B11 | B12 | ... | B176 |
| Hex: | 00 | FF | FF | FF | FF | FF | FF | FF | FF | FF | FF | FF | ... | FF |

EF_{SMS} (Short Message Service) on the ISIM

Logically: Status byte set to SMS to be read.

A chosen test is written in the text body of the EF_{SMS}. This content shall be different from the content stored in EF_{SMS} in the USIM.

Record 1:

| | | | | | | | | | | | | | | |
|-------|--|----|----|----|----|----|----|----|----|-----|-----|-----|-----|------|
| Byte: | B1 | B2 | B3 | B4 | B5 | B6 | B7 | B8 | B9 | B10 | B11 | B12 | ... | B176 |
| Hex: | 03 | yy | yy | yy | Yy | yy | yy | yy | yy | yy | yy | yy | ... | yy |
| NOTE: | "yy" shall be the appropriate text using the SMS default 7-bit coded alphabet as defined in TS 23.038 [3] which represents the stored SMS. | | | | | | | | | | | | | |

NOTE: "yy" shall be the appropriate text using the SMS default 7-bit coded alphabet as defined in TS 23.038 [3] which represents the stored SMS.

At least 9 records.

Logically: Status byte set to empty
no text is written (Remainder Bytes set to "FF").

Record:

| | | | | | | | | | | | | | | |
|-------|----|----|----|----|----|----|----|----|----|-----|-----|-----|-----|------|
| Byte: | B1 | B2 | B3 | B4 | B5 | B6 | B7 | B8 | B9 | B10 | B11 | B12 | ... | B176 |
| Hex: | 00 | FF | FF | FF | FF | FF | FF | FF | FF | FF | FF | FF | ... | FF |

EF_{SMS} on the USIM and EF_{SMS} on the ISIM shall not share the same memory.

EF_{SMSS} on the USIM and EF_{SMSS} on the ISIM shall not share the same memory.

User Equipment:

The User Equipment is connected to the E-UTRAN/EPC ISIM-UICC.

8.2.6.4.2 Procedure

- a) The UE is switched on.
- b) The user shall read the SMS stored on the USIM.
- c) The UE is switched off

8.2.6.5 Acceptance criteria

- 1) After b) the correct text of the SMS on the ISIM shall be read and be displayed to the user.
- 2) After step b) the EF_{SMS} record 1 of the ISIM shall contains the following values:

Logically: Status byte set to SMS read.
The entire content of the SMS shall be unchanged.

Record 1:

| | | | | | | | | | | | | | | |
|-------|--|----|----|----|----|----|----|----|----|-----|-----|-----|-----|------|
| Byte: | B1 | B2 | B3 | B4 | B5 | B6 | B7 | B8 | B9 | B10 | B11 | B12 | ... | B176 |
| Hex: | 01 | yy | yy | yy | yy | yy | yy | yy | yy | yy | yy | yy | ... | Yy |
| NOTE: | "yy" shall be the appropriate text using the SMS default 7-bit coded alphabet as defined in TS 23.038 [3] which represents the stored SMS. | | | | | | | | | | | | | |

- 3) After step b) the EF_{SMS} and EF_{SMSS} on the USIM shall remain unchanged.

8.2.7 Correct storage of an SM on the UICC

8.2.7.1 Definition and applicability

Once a SMS is received by the UE, the Terminal shall store the SM on the USIM, if this is indicated by the class 2 of the SMS (USIM specific SM). For this it is assumed, that at least one relevant SMS field is available on the USIM and indicated as empty

8.2.7.2 Conformance requirement

The received class 2 SMS shall be stored on the USIM in EF_{SMS}. The status of a received SMS, which has not been read yet, shall be set to "3" (SMS to be read).

- TS 23.038 [3], clause 4.
- TS 23.040 [13], clause 10.1, operation 6;
- TS 24.011, clauses 7.3.1.1, 8.2.2, 8.2.3 and 8.2.5.4, Table 8.4 (part 2)
- TS 31.102 [4], clauses 4.2.25.
- TS 24.301 [26], clauses 5.6.3, 5.6.3.3.

8.2.7.3 Test purpose

- 1) To verify that the Terminal stored correctly the class 2 SMS on the USIM.
- 2) To verify that the Terminal sets the status of a received, and not yet read SMS to "3" (SMS to be read).

8.2.7.4 Method of test

8.2.7.4.1 Initial conditions

The default E-UTRAN UICC is used with the following exceptions

- 3) EF_{SMS} (Short Message Service) and EF_{SMSS} (SMS Status) as defined in 8.2.4.4.1.

The NB-SS transmits on the BCCH, with the following network parameters:

- Attach/detach: disabled.
- TAI (MCC/MNC/TAC): 246/081/0001
- Access control: unrestricted.

The NB-SS transmits the class 2 short message with the parameters as defined in 8.2.4.4.1.

8.2.7.4.2 Procedure

- a) The ME is switched on and will perform USIM initialization and network registration.
- b) SMS over SGs (DOWNLINK NAS TRANSPORT and UPLINK NAS TRANSPORT messages) is used to send and receive short messages.
- c) Continue with step c) of the Generic Procedure 1 as defined in 8.2.4.4.2.

8.2.7.5 Acceptance criteria

- 1) After step c) the record of the USIM EF_{SMS} which was empty, shall contain the values as defined in 8.2.4.5

8.3 MMS related tests

8.3.1 UE recognising the priority order of MMS Issuer Connectivity Parameters

8.3.1.1 Definition and applicability

An MMS User Agent shall use the MMS related information stored in the USIM, if present, unless otherwise specified by the user. Some of these sets of MMS connectivity parameters are preset by the issuer of the USIM with the first supported set being the default. This information is used to connect to the network for purpose of accessing the MMS Relay/Server.

The MMS connectivity information on the USIM includes preferences for the selection of Interface to Core Network and Bearer parameters. If these are stored on the USIM the MMS-capable UE shall automatically select the Interface to Core Network and Bearer parameters based on their order of precedence defined on the USIM unless otherwise specified by the user.

MMS user preferences information, which is stored on the USIM, shall be used by an MMS User Agent for user assistance in preparation of terminal-originated MMs (e.g. default values for parameters that are often used).

8.3.1.2 Conformance requirement

The Terminal's MMS User Agent shall use the MMS connectivity parameters stored first in the supported parameter sets of EF_{MMSICP} as default parameters to connect to the network for MMS purposes (i.e. sending an User generated MM).

- TS 31.102 [4], clauses 4.2.69 and 5.3.30;
- TS 23.140 [23], clause 7.1.14 and Annex F.

MMS user preferences information, which is stored on the USIM, shall be used by an MMS User Agent for user assistance in preparation of terminal-originated MMs.

- TS 31.102 [4], clauses 4.2.70 and 5.3.31;
- TS 23.140 [23], clause 7.1.14 and Annex F.

8.3.1.3 Test purpose

- 1) To verify that the Terminal's MMS User Agent uses the MMS connectivity parameter stored on the USIM to connect to the network for MMS purposes.
- 2) To verify that the Terminal's MMS User Agent uses the first stored set of supported parameters in EF_{MMSICP} as default.
- 3) To verify that the Terminal's MMS User Agent uses the MMS user preference information stored on the USIM for user assistance in preparation of terminal-originated MMs.

8.3.1.4 Method of test

8.3.1.4.1 Initial conditions

Four MMS Relays/Servers are available:

MMS Relay/Server 1:

7) MMS Connectivity Parameters

MMS implementation information: "WAP"

MMS Relay/Server

MMS Relay/Server information: "http://mms-operator1.com"

Interface to Core Network and Bearer

Bearer: "GSM-CSD"

Address: "+496998625"

Type of address: "E164"

Speed: "Autobauding"

Call type: "ANALOG_MODEM"

Authentication type: "PAP"

Authentication id: "B2B_OTTS1"

Authentication pw: "B2B_password1"

Gateway

Address: "170.187.51.3"

Type of address: "Ipv4"

Port : "9201"

Service: "CO-WSP"

Authentication type: "HTTP BASIC"

Authentication id: "gateway_user1"

Authentication pw: "gateway_password1"

MMS Relay/Server 2:

7) MMS Connectivity Parameters

MMS implementation information: "WAP"

MMS Relay/Server

MMS Relay/Server information: "http://mms-operator1.com"

Interface to Core Network and Bearer

Bearer: "GSM-CSD"

Address: "+496998626"

Type of address: "E164"

Speed: "Autobauding"

Call type: "ANALOG_MODEM"

Authentication type: "PAP"

Authentication id: "B2C_OTTS2"

Authentication pw: "B2C_password2"

Gateway

Address: "170.187.51.3"

Type of address: "Ipv4"

Port : "9201"

Service: "CO-WSP"

Authentication type: "HTTP BASIC"

Authentication id: "gateway_user1"

Authentication pw: "gateway_password1"

MMS Relay/Server 3:

7) MMS Connectivity Parameters
MMS implementation information: "WAP"
MMS Relay/Server
MMS Relay/Server information: "http://mms-operator1.com"
Interface to Core Network and Bearer
Bearer: "GSM-GPRS"
Address: "wap.B2B-operator1.com"
Type of address: "APN"
Call type: "ANALOG_MODEM"
Delivery of erroneous SDU: "No"
Residual Bit Error Rate: "1*10⁻⁵"
SDU-Error-Ratio: "1*10⁻⁶"
Traffic-class: "Interactive class"
Maximum bit rate for downlink: "8 kbps"
Authentication type: "PAP"
Authentication id: "B2B_OTSI1"
Authentication pw: "B2B_password1"
Gateway
Address: "170.187.51.3"
Type of address: "Ipv4"
Port : "9201"
Service: "CO-WSP"
Authentication type: "HTTP BASIC"
Authentication id: "gateway_user1"
Authentication pw: "gateway_password1"

MMS Relay/Server 4:

7) MMS Connectivity Parameters
MMS implementation information: "WAP"
MMS Relay/Server
MMS Relay/Server information: "http://mms-operator1.com"
Interface to Core Network and Bearer
Bearer: "GSM-GPRS"
Address: "wap.B2C-operator1.com"
Type of address: "APN"
Call type: "ANALOG_MODEM"
Delivery of erroneous SDU: "No"
Residual Bit Error Rate: "1*10⁻⁵"
SDU-Error-Ratio: "1*10⁻⁶"
Traffic-class: "Interactive class"
Maximum bit rate for downlink: "8 kbps"
Authentication type: "PAP"
Authentication id: "B2C_OTSI2"
Authentication pw: "B2C_password2"
Gateway
Address: "170.187.51.3"
Type of address: "Ipv4"
Port : "9201"
Service: "CO-WSP"
Authentication type: "HTTP BASIC"
Authentication id: "gateway_user1"
Authentication pw: "gateway_password1"

The default UICC is used with the following exceptions:

EF_{UST} (USIM Service Table)

Logically: Local Phone Book available
 User controlled PLMN selector available
 Fixed dialling numbers available
 Barred dialling numbers available
 The GSM Access available
 The Group Identifier level 1 and level 2 not available
 SMS available
 SMS Status available
 Service no. 33 (Packed Switched Domain) shall be set to '1'
 Service no. 52 Multimedia Messaging Service available
 Service no. 55 MMS User Connectivity Parameters not available

| | | | | | | | |
|---------|-----------|-----------|-----------|-----------|-----------|-----------|-----------|
| Coding: | B1 | B2 | B3 | B4 | B5 | B6 | B7 |
| Binary | xx1x xx11 | x11x xxxx | xxxx 1x00 | xxxx x1xx | xxxx xxx1 | xxxx xxxx | x0xx 1xxx |

EF_{MMSN}

Logically:
 MMS Status: Free space
 MMS Implementation : "00"
 MMS Notification: "FF FF ... FF" (251 bytes)
 Extension file record number: "FF"

| | | | | | | | | |
|---------|----|----|----|----|----|-----|------|------|
| Coding: | B1 | B2 | B3 | B4 | B5 | ... | B254 | B255 |
| | 00 | 00 | 00 | FF | FF | | FF | FF |

EF_{MMSICP}

Logically:
 MMS Connectivity Parameters
 MMS Implementation
 MMS Implementation Information : "WAP"
 MMS Relay/Server
 MMS Relay/Server Address "<http://mms-operator1.com>"
 1st Interface to Core Network and Bearer
 Bearer: "GSM-CSD"
 Address: "+496998625"
 Type of address: "E164"
 Speed: "Autobauding"
 Call type: "ANALOG_MODEM"
 Authentication type: "PAP"
 Authentication id: "B2B_OTSI1"
 Authentication pw: "B2B_password1"
 2nd Interface to Core Network and Bearer
 Bearer: "GSM-CSD"
 Address: "+496998626"
 Type of address: "E164"
 Speed: "Autobauding"
 Call type: "ANALOG_MODEM"
 Authentication type: "PAP"
 Authentication id: "B2C_OTSI2"
 Authentication pw: "B2C_password2"
 3rd Interface to Core Network and Bearer
 Bearer: "GSM-GPRS"
 Address: "wap.B2B-operator1.com"
 Type of address: "APN"
 Call type: "ANALOG_MODEM"
 Delivery of erroneous SDU: "No"
 Residual Bit Error Rate: "1*10⁻⁵"

SDU-Error-Ratio: "1*10⁻⁶"
 Traffic-class: "Interactive class"
 Maximum bit rate for downlink: "8 kbps"
 Authentication type: "PAP"
 Authentication id: "B2B_OTSI1"
 Authentication pw: "B2B_password1"
 4th Interface to Core Network and Bearer
 Bearer: "GSM-GPRS"
 Address: "wap.B2C-operator1.com"
 Type of address: "APN"
 Call type: "ANALOG_MODEM"
 Delivery of erroneous SDU: "No"
 Residual Bit Error Rate: "1*10⁻⁵"
 SDU-Error-Ratio: "1*10⁻⁶"
 Traffic-class: "Interactive class"
 Maximum bit rate for downlink: "8 kbps"
 Authentication type: "PAP"
 Authentication id: "B2C_OTSI2"
 Authentication pw: "B2C_password2"
 Gateway:
 Address: "170.187.51.3"
 Type of address: "Ipv4"
 Port : "9201"
 Service: "CO-WSP"
 Authentication type: "HTTP BASIC"
 Authentication id: "gateway_user1"
 Authentication pw: "gateway_password1"

Coding:

| | | | | | | | | | | | |
|----|----|----|----|----|----|----|----|----|----|----|----|
| AB | 82 | 01 | 47 | 80 | 01 | 01 | 81 | 18 | 68 | 74 | 74 |
| 70 | 3A | 2F | 2F | 6D | 6D | 73 | 2E | 6F | 70 | 65 | 72 |
| 61 | 74 | 6F | 72 | 31 | 2E | 63 | 6F | 6D | 82 | 2F | 10 |
| AA | 08 | 2B | 34 | 39 | 36 | 39 | 39 | 38 | 36 | 32 | 35 |
| 00 | 09 | 87 | 25 | C5 | 0A | 90 | 0C | 9A | 0D | 42 | 32 |
| 42 | 11 | 4F | 54 | 53 | 31 | 00 | 0E | 42 | 32 | 42 | 11 |
| 70 | 61 | 73 | 73 | 77 | 6F | 72 | 64 | 31 | 00 | 82 | 2F |
| 10 | AA | 08 | 2B | 34 | 39 | 36 | 39 | 39 | 38 | 36 | 32 |
| 36 | 00 | 09 | 87 | 25 | C5 | 0A | 90 | 0C | 9A | 0D | 42 |
| 32 | 43 | 11 | 4F | 54 | 53 | 32 | 00 | 0E | 42 | 32 | 43 |
| 11 | 70 | 61 | 73 | 73 | 77 | 6F | 72 | 64 | 32 | 00 | 82 |
| 43 | 10 | AB | 08 | 03 | 77 | 61 | 70 | 0D | 42 | 32 | 42 |
| 2D | 6F | 70 | 65 | 72 | 61 | 74 | 6F | 72 | 31 | 03 | 63 |
| 6F | 6D | 00 | 09 | 89 | 0A | 90 | 31 | 03 | 37 | 70 | 38 |
| 06 | 33 | 60 | 36 | 08 | 0C | 9A | 0D | 42 | 32 | 42 | 11 |
| 4F | 54 | 53 | 31 | 00 | 0E | 42 | 32 | 42 | 11 | 70 | 61 |
| 73 | 73 | 77 | 6F | 72 | 64 | 31 | 00 | 82 | 43 | 10 | AB |
| 08 | 03 | 77 | 61 | 70 | 0D | 42 | 32 | 43 | 2D | 6F | 70 |
| 65 | 72 | 61 | 74 | 6F | 72 | 31 | 03 | 63 | 6F | 6D | 00 |
| 09 | 89 | 0A | 90 | 31 | 03 | 37 | 70 | 38 | 06 | 33 | 60 |
| 36 | 08 | 0C | 9A | 0D | 42 | 32 | 43 | 11 | 4F | 54 | 53 |
| 32 | 00 | 0E | 42 | 32 | 43 | 11 | 70 | 61 | 73 | 73 | 77 |
| 6F | 72 | 64 | 32 | 00 | 83 | 43 | 20 | 31 | 37 | 30 | 2E |
| 31 | 38 | 37 | 2E | 35 | 31 | 2E | 33 | 00 | 21 | 85 | 23 |
| 39 | 32 | 30 | 31 | 00 | 24 | CB | 19 | 9C | 1A | 67 | 61 |
| 74 | 65 | 77 | 61 | 79 | 11 | 75 | 73 | 65 | 72 | 31 | 00 |
| 1B | 67 | 61 | 74 | 65 | 77 | 61 | 79 | 11 | 70 | 61 | 73 |
| 73 | 77 | 6F | 72 | 64 | 31 | 00 | | | | | |

EF_{MMSUP}

Logically:

MMS Implementation

MMS implementation information: "WAP"

MMS User Preference Profile Name: "Greeting cards"

MMS User Information Preference Information

Visibility: "hide"

Delivery report: "yes"

Read-reply: "yes"

Priority: "normal"

Delivery-Time:

Value (absolute): "1-Jan-2003, 12:00:00 AM GMT"

Expiry:

Value (relative): 1104537600 seconds

| | | | | | | | | | | | | |
|---------|----|----|----|----|----|----|----|----|----|----|----|----|
| Coding: | 80 | 01 | 01 | 81 | 0E | 47 | 72 | 65 | 65 | 74 | 69 | 6E |
| | 67 | 20 | 63 | 61 | 72 | 64 | 73 | 82 | 19 | 14 | 80 | 06 |
| | 80 | 10 | 80 | 0F | 81 | 07 | 07 | 80 | 05 | 00 | 3E | 12 |
| | 2F | 80 | 08 | 06 | 81 | 04 | 41 | D5 | E8 | 00 | | |

The UICC is installed into the Terminal and the user has indicated the data stored in EF_{MMSICP} as default.

8.3.1.4.2 Procedure

- a) The Terminal is powered on and the PIN shall be entered.
- b) When the Terminal is in idle mode the user shall generate an MM using the MMS User Agent on the Terminal with the default MMS connectivity settings provided by the card issuer and the MMS user preference information stored in the card and send it to "+0123456789".

8.3.1.5 Acceptance criteria

- 1) After step b) the Terminal shall have read the set of supported MMS connectivity parameters stored first in EF_{MMSICP}.
- 2) After step b) the Terminal shall have sent the MM to "+0123456789" using the MMS connectivity parameters stored first in the supported parameter sets in EF_{MMSICP}.
- 3) After step b) the Terminal shall have sent the MM to "+0123456789" using the MMS user preference information stored in EF_{MMSUP}.

8.3.2 UE recognising the priority order of MMS User Connectivity Parameters**8.3.2.1 Definition and applicability**

An MMS User Agent shall use the MMS related information stored in the USIM, if present, unless otherwise specified by the user. The MMS connectivity parameters determined by the user, with the first supported set being the default, shall be used to connect to the network for purpose of accessing the MMS Relay/Server.

The MMS connectivity information on the USIM includes preferences for the selection of Interface to Core Network and Bearer parameters. If these are stored on the USIM the MMS-capable UE shall automatically select the Interface to Core Network and Bearer parameters based on their order of precedence defined on the USIM unless otherwise specified by the user.

MMS user preferences information, which is stored on the USIM, shall be used by an MMS User Agent for user assistance in preparation of terminal-originated MMs (e.g. default values for parameters that are often used).

8.3.2.2 Conformance requirement

When using the MMS User Connectivity Parameters to connect to the network for MMS purposes (i.e. sending an User generated MM), the Terminal's MMS User Agent shall use the MMS User Connectivity Parameters with the highest priority (as defined by its position in EF_{MMSUCP}) unless otherwise specified by the user.

- TS 31.102 [4], clauses 4.2.71 and 5.3.32;
- TS 23.140 [23], clause 7.1.14 and Annex F.

MMS user preferences information, which is stored on the USIM, shall be used by an MMS User Agent for user assistance in preparation of terminal-originated MMs.

- TS 31.102 [4], clauses 4.2.70 and 5.3.31;
- TS 23.140 [23], clause 7.1.14 and Annex F.

8.3.2.3 Test purpose

- 1) To verify that the Terminal's MMS User Agent uses the MMS connectivity parameter stored on the USIM to connect to the network for MMS purposes.
- 2) To verify that when using the MMS User Connectivity Parameters to connect to the network for MMS purposes the Terminal's MMS User Agent uses the set of supported parameters in EF MMSUCP with the highest priority (as defined by its position in EF_{MMSUCP}).
- 3) To verify that the Terminal's MMS User Agent uses the MMS user preference information stored on the USIM for user assistance in preparation of terminal-originated MMs.

8.3.2.4 Method of test

8.3.2.4.1 Initial conditions

Four MMS Relays/Servers are available:

MMS Relay/Server 1:

- 7) MMS Connectivity Parameters
MMS implementation information: "WAP"
- MMS Relay/Server
MMS Relay/Server information: "http://mms-operator2.com"
- Interface to Core Network and Bearer
Bearer: "GSM-CSD"
Address: "+495251699"
Type of address: "E164"
Speed: "Autobauding"
Call type: "ANALOG_MODEM"
Authentication type: "PAP"
Authentication id: "UDO_OTSI"
Authentication pw: "Udo_password1"
- Gateway
Address: "170.187.51.4"
Type of address: "Ipv4"
Port : "9203"
Service: "CO-WSP"
Authentication type: "HTTP BASIC"
Authentication id: "gateway_user7"
Authentication pw: "gateway_password7"

MMS Relay/Server 2:

7) MMS Connectivity Parameters

MMS implementation information: "WAP"

MMS Relay/Server

MMS Relay/Server information: "http://mms-operator2.com"

Interface to Core Network and Bearer

Bearer: "GSM-CSD"

Address: "+495251700"

Type of address: "E164"

Speed: "Autobauding"

Call type: "ANALOG_MODEM"

Authentication type: "PAP"

Authentication id: "UDO_OTS2"

Authentication pw: "Udo_password2"

Gateway

Address: "170.187.51.4"

Type of address: "Ipv4"

Port : "9203"

Service: "CO-WSP"

Authentication type: "HTTP BASIC"

Authentication id: "gateway_user7"

Authentication pw: "gateway_password7"

MMS Relay/Server 3:

7) MMS Connectivity Parameters

MMS implementation information: "WAP"

MMS Relay/Server

MMS Relay/Server information: "http://mms-operator2.com"

Interface to Core Network and Bearer

Bearer: "GSM-GPRS"

Address: "wap.B2B-operator2.com"

Type of address: "APN"

Call type: "ANALOG_MODEM"

Delivery of erroneous SDU: "No"

Residual Bit Error Rate: "1*10⁻⁵"SDU-Error-Ratio: "1*10⁻⁶"

Traffic-class: "Interactive class"

Maximum bit rate for downlink: "8 kbps"

Authentication type: "PAP"

Authentication id: "UDO_OTS1"

Authentication pw: "Udo_password1"

Gateway

Address: "170.187.51.4"

Type of address: "Ipv4"

Port : "9203"

Service: "CO-WSP"

Authentication type: "HTTP BASIC"

Authentication id: "gateway_user7"

Authentication pw: "gateway_password7"

MMS Relay/Server 4:

7) MMS Connectivity Parameters
 MMS implementation information: "WAP"
 MMS Relay/Server
 MMS Relay/Server information: "http://mms-operator2.com"
 Interface to Core Network and Bearer
 Bearer: "GSM-GPRS"
 Address: "wap.B2C-operator2.com"
 Type of address: "APN"
 Call type: "ANALOG_MODEM"
 Delivery of erroneous SDU: "No"
 Residual Bit Error Rate: "1*10⁻⁵"
 SDU-Error-Ratio: "1*10⁻⁶"
 Traffic-class: "Interactive class"
 Maximum bit rate for downlink: "8 kbps"
 Authentication type: "PAP"
 Authentication id: "UDO_OT52"
 Authentication pw: "Udo_password2"
 Gateway
 Address: "170.187.51.4"
 Type of address: "Ipv4"
 Port : "9203"
 Service: "CO-WSP"
 Authentication type: "HTTP BASIC"
 Authentication id: "gateway_user7"
 Authentication pw: "gateway_password7"

The default UICC is used with the following exceptions:

EF_{UST} (USIM Service Table)

Logically: Local Phone Book available
 User controlled PLMN selector available
 Fixed dialling numbers available
 Barred dialling numbers available
 The GSM Access available
 The Group Identifier level 1 and level 2 not available
 SMS available
 SMS Status available
 Service no. 33 (Packed Switched Domain) shall be set to '1'
 Service no. 52 Multimedia Messaging Service available
 Service no. 55 MMS User Connectivity Parameters available

| | | | | | | | |
|---------|-----------|-----------|-----------|-----------|-----------|-----------|-----------|
| Coding: | B1 | B2 | B3 | B4 | B5 | B6 | B7 |
| Binary | xx1x xx11 | x11x xxxx | xxxx 1x00 | xxxx x1xx | xxxx xxx1 | xxxx xxxx | x1xx 1xxx |

EF_{MMSN}

Logically:
 MMS Status: Free space
 MMS Implementation : "00"
 MMS Notification: "FF FF ... FF" (251 bytes)
 Extension file record number: "FF"

| | | | | | | | | |
|---------|----|----|----|----|----|-----|------|------|
| Coding: | B1 | B2 | B3 | B4 | B5 | ... | B254 | B255 |
| | 00 | 00 | 00 | FF | FF | | FF | FF |

EF_{MMSICP}

Logically: Empty

| | | | | |
|---------|----|----|-----|-----|
| Coding: | B1 | B2 | ... | Bxx |
| | FF | FF | | FF |

EF_{MMSUP}

Logically:

MMS Implementation

MMS implementation information: "WAP"

MMS User Preference Profile Name: "Greeting cards"

MMS User Information Preference Information

Visibility: "hide"

Delivery report: "yes"

Read-reply: "yes"

Priority: "normal"

Delivery-Time:

Value (absolute): "1-Jan-2003, 12:00:00 AM GMT"

Expiry:

Value (relative): 1104537600 seconds

| | | | | | | | | | | | | |
|---------|----|----|----|----|----|----|----|----|----|----|----|----|
| Coding: | 80 | 01 | 01 | 81 | 0E | 47 | 72 | 65 | 65 | 74 | 69 | 6E |
| | 67 | 20 | 63 | 61 | 72 | 64 | 73 | 82 | 19 | 14 | 80 | 06 |
| | 80 | 10 | 80 | 0F | 81 | 07 | 07 | 80 | 05 | 00 | 3E | 12 |
| | 2F | 80 | 08 | 06 | 81 | 04 | 41 | D5 | E8 | 00 | | |

EF_{MMSUCP}

Logically:

MMS Connectivity Parameters

MMS Implementation

MMS Implementation Information : "WAP"

MMS Relay/Server

MMS Relay/Server Address "<http://mms-operator2.com>"1st Interface to Core Network and Bearer

Bearer: "GSM-CSD"

Address: "+495251699"

Type of address: "E164"

Speed: "Autobauding"

Call type: "ANALOG_MODEM"

Authentication type: "PAP"

Authentication id: "UDO_OTS1"

Authentication pw: "Udo_password1"

2nd Interface to Core Network and Bearer

Bearer: "GSM-CSD"

Address: "+495251700"

Type of address: "E164"

Speed: "Autobauding"

Call type: "ANALOG_MODEM"

Authentication type: "PAP"

Authentication id: "UDO_OTS2"

Authentication pw: "Udo_password2"

3rd Interface to Core Network and Bearer

Bearer: "GSM-GPRS"

Address: "wap.B2B-operator2.com"

Type of address: "APN"

Call type: "ANALOG_MODEM"

Delivery of erroneous SDU: "No"

Residual Bit Error Rate: "1*10⁻⁵"SDU-Error-Ratio: "1*10⁻⁶"

Traffic-class: "Interactive class"

Maximum bit rate for downlink: "8 kbps"

Authentication type: "PAP"

Authentication id: "UDO_OTS1"

Authentication pw: "Udo_password1"

4th Interface to Core Network and Bearer

Bearer: "GSM-GPRS"

Address: "wap.B2C-operator2.com"

Type of address: "APN"

Call type: "ANALOG_MODEM"

Delivery of erroneous SDU: "No"

Residual Bit Error Rate: "1*10⁻⁵"SDU-Error-Ratio: "1*10⁻⁶"

Traffic-class: "Interactive class"

Maximum bit rate for downlink: "8 kbps"

Authentication type: "PAP"

Authentication id: "UDO_OTS2"

Authentication pw: "Udo_password2"

Gateway:

Address: "170.187.51.4"

Type of address: "Ipv4"

Port : "9203"

Service: "CO-WSP"

Authentication type: "HTTP BASIC"

Authentication id: "gateway_user7"

Authentication pw: "gateway_password7"

| | | | | | | | | | | | | |
|---------|----|----|----|----|----|----|----|----|----|----|----|----|
| Coding: | AB | 82 | 01 | 47 | 80 | 01 | 01 | 81 | 18 | 68 | 74 | 74 |
| | 70 | 3A | 2F | 2F | 6D | 6D | 73 | 2E | 6F | 70 | 65 | 72 |
| | 61 | 74 | 6F | 72 | 32 | 2E | 63 | 6F | 6D | 82 | 2F | 10 |
| | AA | 08 | 2B | 34 | 39 | 35 | 32 | 35 | 31 | 36 | 39 | 39 |
| | 00 | 09 | 87 | 25 | C5 | 0A | 90 | 0C | 9A | 0D | 55 | 44 |
| | 4F | 11 | 4F | 54 | 53 | 31 | 00 | 0E | 55 | 64 | 6F | 11 |
| | 70 | 61 | 73 | 73 | 77 | 6F | 72 | 64 | 31 | 00 | 82 | 2F |
| | 10 | AA | 08 | 2B | 34 | 39 | 35 | 32 | 35 | 31 | 37 | 30 |
| | 30 | 00 | 09 | 87 | 25 | C5 | 0A | 90 | 0C | 9A | 0D | 55 |
| | 44 | 4F | 11 | 4F | 54 | 53 | 32 | 00 | 0E | 55 | 64 | 6F |
| | 11 | 70 | 61 | 73 | 73 | 77 | 6F | 72 | 64 | 32 | 00 | 82 |
| | 43 | 10 | AB | 08 | 03 | 77 | 61 | 70 | 0D | 42 | 32 | 42 |
| | 2D | 6F | 70 | 65 | 72 | 61 | 74 | 6F | 72 | 32 | 03 | 63 |
| | 6F | 6D | 00 | 09 | 89 | 0A | 90 | 31 | 03 | 37 | 70 | 38 |
| | 06 | 33 | 60 | 36 | 08 | 0C | 9A | 0D | 55 | 44 | 4F | 11 |
| | 4F | 54 | 53 | 31 | 00 | 0E | 55 | 64 | 6F | 11 | 70 | 61 |
| | 73 | 73 | 77 | 6F | 72 | 64 | 31 | 00 | 82 | 43 | 10 | AB |
| | 08 | 03 | 77 | 61 | 70 | 0D | 42 | 32 | 43 | 2D | 6F | 70 |
| | 65 | 72 | 61 | 74 | 6F | 72 | 32 | 03 | 63 | 6F | 6D | 00 |
| | 09 | 89 | 0A | 90 | 31 | 03 | 37 | 70 | 38 | 06 | 33 | 60 |
| | 36 | 08 | 0C | 9A | 0D | 55 | 44 | 4F | 11 | 4F | 54 | 53 |
| | 32 | 00 | 0E | 55 | 64 | 6F | 11 | 70 | 61 | 73 | 73 | 77 |
| | 6F | 72 | 64 | 32 | 00 | 83 | 3B | 20 | 31 | 37 | 30 | 2E |
| | 31 | 38 | 37 | 2E | 35 | 31 | 2E | 34 | 00 | 21 | 85 | 23 |
| | 39 | 32 | 30 | 31 | 00 | 24 | CB | 19 | 9C | 1A | 67 | 61 |
| | 74 | 65 | 77 | 61 | 79 | 11 | 75 | 73 | 65 | 72 | 37 | 00 |
| | 1B | 67 | 61 | 74 | 65 | 77 | 61 | 79 | 11 | 70 | 61 | 73 |
| | 73 | 77 | 6F | 72 | 64 | 37 | 00 | | | | | |

The UICC is installed into the Terminal and the user has indicated the data stored in EF_{MMSUCP} as default.

8.3.2.4.2 Procedure

- a) The Terminal is powered on and the PIN shall be entered.
- b) When the Terminal is in idle mode the user shall generate an MM using the MMS User Agent on the Terminal with the default MMS User Connectivity Parameters and the MMS user preference information stored in the card and send it to "+0123456789".

8.3.2.5 Acceptance criteria

- 1) After step b) the Terminal shall have read the first supported set of MMS connectivity parameters stored in EF_{MMSUCP}.
- 2) After step b) the Terminal shall have sent the MM to "+0123456789" using the MMS User Connectivity Parameter set with the highest priority (as defined by its position in EF_{MMSUCP}), which can be used to access an available MMS Relay/Server.
- 3) After step b) the Terminal shall have sent the MM to "+0123456789" using the MMS user preference information stored in EF_{MMSUCP}.

8.3.3 UE recognising the priority order of MMS Issuer Connectivity Parameters over the MMS User Connectivity Parameters

8.3.3.1 Definition and applicability

An MMS User Agent shall use the MMS related information stored in the USIM, if present, unless otherwise specified by the user. This information comprises MMS connectivity information, MMS user preferences and MMS notifications.

MMS user preferences information, which is stored on the USIM, shall be used by an MMS User Agent for user assistance in preparation of terminal-originated MMs (e.g. default values for parameters that are often used).

8.3.3.2 Conformance requirement

MMS connectivity information, on the USIM includes a number of sets of MMS connectivity parameters. Some of these sets of MMS connectivity parameters are preset by the issuer of the USIM with the first set being the default. Such default preset MMS connectivity parameter set shall be selected unless otherwise specified by the user.

- TS 31.102 [4], clauses 4.2.69, 4.7.71, 5.3.30 and 5.3.32;
- TS 23.140 [23], clause 7.1.14 and Annex F

8.3.3.3 Test purpose

- 1) To verify that the Terminal's MMS User Agent uses the MMS connectivity parameter stored on the USIM to connect to the network for MMS purposes.
- 2) To verify that a MMS Issuer Connectivity Parameter set with lower priority (as defined by its position in EF_{MMSICP}) takes precedence over a MMS User Connectivity Parameter set with a higher priority.

8.3.3.4 Method of test

8.3.3.4.1 Initial conditions

Four MMS Relays/Servers are available:

MMS Relay/Server 1:

- 7) MMS Connectivity Parameters
MMS implementation information: "WAP"
MMS Relay/Server
MMS Relay/Server information: "<http://mms-operator3.com>"
Interface to Core Network and Bearer
Bearer: "GSM-CSD"
Address: "+495251699"
Type of address: "E164"
Speed: "Autobauding"
Call type: "ANALOG_MODEM"
Authentication type: "PAP"
Authentication id: "UDO_OTS1"
Authentication pw: "Udo_password1"
Gateway
Address: "170.187.51.5"
Type of address: "Ipv4"
Port : "9201"
Service: "CO-WSP"
Authentication type: "HTTP BASIC"
Authentication id: "gateway_user9"
Authentication pw: "gateway_password9"

MMS Relay/Server 2:

7) MMS Connectivity Parameters
MMS implementation information: "WAP"
MMS Relay/Server
MMS Relay/Server information: "<http://mms-operator3.com>"
Interface to Core Network and Bearer
Bearer: "GSM-GPRS"
Address: "wap.B2P-operator3.com"
Type of address: "APN"
Call type: "ANALOG_MODEM"
Delivery of erroneous SDU: "No"
Residual Bit Error Rate: " 1×10^{-5} "
SDU-Error-Ratio: " 1×10^{-6} "
Traffic-class: "Interactive class"
Maximum bit rate for downlink: "8 kbps"
Authentication type: "PAP"
Authentication id: "UDO_OTSI1"
Authentication pw: "Udo_password1"
Gateway
Address: "170.187.51.5"
Type of address: "Ipv4"
Port : "9201"
Service: "CO-WSP"
Authentication type: "HTTP BASIC"
Authentication id: "gateway_user9"
Authentication pw: "gateway_password9"

MMS Relay/Server 3:

7) MMS Connectivity Parameters
MMS implementation information: "WAP"
MMS Relay/Server
MMS Relay/Server information: "<http://mms-operator3.com>"
Interface to Core Network and Bearer
Bearer: "GSM-CSD"
Address: "+496998626"
Type of address: "E164"
Speed: "Autobauding"
Call type: "ANALOG_MODEM"
Authentication type: "PAP"
Authentication id: "B2C_OTSI2"
Authentication pw: "B2C_password2"
Gateway
Address: "170.187.51.5"
Type of address: "Ipv4"
Port : "9201"
Service: "CO-WSP"
Authentication type: "HTTP BASIC"
Authentication id: "gateway_user9"
Authentication pw: "gateway_password9"

MMS Relay/Server 4:

7) MMS Connectivity Parameters

MMS implementation information: "WAP"

MMS Relay/Server

MMS Relay/Server information: "http://mms-operator3.com"

Interface to Core Network and Bearer

Bearer: "GSM-GPRS"

Address: "wap.B2C-operator3.com"

Type of address: "APN"

Call type: "ANALOG_MODEM"

Delivery of erroneous SDU: "No"

Residual Bit Error Rate: "1*10⁻⁵"SDU-Error-Ratio: "1*10⁻⁶"

Traffic-class: "Interactive class"

Maximum bit rate for downlink: "8 kbps"

Authentication type: "PAP"

Authentication id: "B2C_OTSS2"

Authentication pw: "B2C_password2"

Gateway

Address: "170.187.51.5"

Type of address: "Ipv4"

Port : "9201"

Service: "CO-WSP"

Authentication type: "HTTP BASIC"

Authentication id: "gateway_user9"

Authentication pw: "gateway_password9"

The default UICC is used with the following exceptions:

EF_{UST} (USIM Service Table)

Logically:

- Local Phone Book available
- User controlled PLMN selector available
- Fixed dialling numbers available
- Barred dialling numbers available
- The GSM Access available
- The Group Identifier level 1 and level 2 not available
- SMS available
- SMS Status available
- Service no. 33 (Packed Switched Domain) shall be set to '1'
- Service no. 52 Multimedia Messaging Service available
- Service no. 55 MMS User Connectivity Parameters available

| | | | | | | | |
|---------|-----------|-----------|-----------|-----------|-----------|-----------|-----------|
| Coding: | B1 | B2 | B3 | B4 | B5 | B6 | B7 |
| Binary | xx1x xx11 | x11x xxxx | xxxx 1x00 | xxxx x1xx | xxxx xxx1 | xxxx xxxx | x1xx 1xxx |

EF_{MMSN}

Logically:

- MMS Status: Free space
- MMS Implementation : "00"
- MMS Notification: "FF FF ... FF" (251 bytes)
- Extension file record number: "FF"

| | | | | | | | | |
|---------|----|----|----|----|----|-----|------|------|
| Coding: | B1 | B2 | B3 | B4 | B5 | ... | B254 | B255 |
| | 00 | 00 | 00 | FF | FF | | FF | FF |

EF_{MMSICP}

Logically:

MMS Connectivity Parameters

MMS Implementation

MMS Implementation Information : "WAP"

MMS Relay/Server

MMS Relay/Server Address "<http://mms-operator3.com>"

1st Interface to Core Network and Bearer

Bearer: "GSM-CSD"

Address: "+496998625"

Type of address: "E164"

Speed: "Autobauding"

Call type: "ANALOG_MODEM"

Authentication type: "PAP"

Authentication id: "B2B_OTSI1"

Authentication pw: "B2B_password1"

2nd Interface to Core Network and Bearer

Bearer: "GSM-CSD"

Address: "+496998626"

Type of address: "E164"

Speed: "Autobauding"

Call type: "ANALOG_MODEM"

Authentication type: "PAP"

Authentication id: "B2C_OTSI2"

Authentication pw: "B2C_password2"

3rd Interface to Core Network and Bearer

Bearer: "GSM-GPRS"

Address: "wap.B2B-operator3.com"

Type of address: "APN"

Call type: "ANALOG_MODEM"

Delivery of erroneous SDU: "No"

Residual Bit Error Rate: " $1 \cdot 10^{-5}$ "

SDU-Error-Ratio: " $1 \cdot 10^{-6}$ "

Traffic-class: "Interactive class"

Maximum bit rate for downlink: "8 kbps"

Authentication type: "PAP"

Authentication id: "B2B_OTSI1"

Authentication pw: "B2B_password1"

4th Interface to Core Network and Bearer

Bearer: "GSM-GPRS"

Address: "wap.B2C-operator3.com"

Type of address: "APN"

Call type: "ANALOG_MODEM"

Delivery of erroneous SDU: "No"

Residual Bit Error Rate: " $1 \cdot 10^{-5}$ "

SDU-Error-Ratio: " $1 \cdot 10^{-6}$ "

Traffic-class: "Interactive class"

Maximum bit rate for downlink: "8 kbps"

Authentication type: "PAP"

Authentication id: "B2C_OTSI2"

Authentication pw: "B2C_password2"

Gateway:

Address: "170.187.51.5"

Type of address: "Ipv4"

Port : "9201"

Service: "CO-WSP"

Authentication type: "HTTP BASIC"

Authentication id: "gateway_user9"

Authentication pw: "gateway_password9"

| | | | | | | | | | | | | |
|---------|----|----|----|----|----|----|----|----|----|----|----|----|
| Coding: | AB | 82 | 01 | 47 | 80 | 01 | 01 | 81 | 18 | 68 | 74 | 74 |
| | 70 | 3A | 2F | 2F | 6D | 6D | 73 | 2E | 6F | 70 | 65 | 72 |
| | 61 | 74 | 6F | 72 | 33 | 2E | 63 | 6F | 6D | 82 | 2F | 10 |
| | AA | 08 | 2B | 34 | 39 | 36 | 39 | 39 | 38 | 36 | 32 | 35 |
| | 00 | 09 | 87 | 25 | C5 | 0A | 90 | 0C | 9A | 0D | 42 | 32 |
| | 42 | 11 | 4F | 54 | 53 | 31 | 00 | 0E | 42 | 32 | 42 | 11 |
| | 70 | 61 | 73 | 73 | 77 | 6F | 72 | 64 | 31 | 00 | 82 | 2F |
| | 10 | AA | 08 | 2B | 34 | 39 | 36 | 39 | 39 | 38 | 36 | 32 |
| | 36 | 00 | 09 | 87 | 25 | C5 | 0A | 90 | 0C | 9A | 0D | 42 |
| | 32 | 43 | 11 | 4F | 54 | 53 | 32 | 00 | 0E | 42 | 32 | 43 |
| | 11 | 70 | 61 | 73 | 73 | 77 | 6F | 72 | 64 | 32 | 00 | 82 |
| | 43 | 10 | AB | 08 | 03 | 77 | 61 | 70 | 0D | 42 | 32 | 42 |
| | 2D | 6F | 70 | 65 | 72 | 61 | 74 | 6F | 72 | 33 | 03 | 63 |
| | 6F | 6D | 00 | 09 | 89 | 0A | 90 | 31 | 03 | 37 | 70 | 38 |
| | 06 | 33 | 60 | 36 | 08 | 0C | 9A | 0D | 42 | 32 | 42 | 11 |
| | 4F | 54 | 53 | 31 | 00 | 0E | 42 | 32 | 42 | 11 | 70 | 61 |
| | 73 | 73 | 77 | 6F | 72 | 64 | 31 | 00 | 82 | 43 | 10 | AB |
| | 08 | 03 | 77 | 61 | 70 | 0D | 42 | 32 | 43 | 2D | 6F | 70 |
| | 65 | 72 | 61 | 74 | 6F | 72 | 33 | 03 | 63 | 6F | 6D | 00 |
| | 09 | 89 | 0A | 90 | 31 | 03 | 37 | 70 | 38 | 06 | 33 | 60 |
| | 36 | 08 | 0C | 9A | 0D | 42 | 32 | 43 | 11 | 4F | 54 | 53 |
| | 32 | 00 | 0E | 42 | 32 | 43 | 11 | 70 | 61 | 73 | 73 | 77 |
| | 6F | 72 | 64 | 32 | 00 | 83 | 3B | 20 | 31 | 37 | 30 | 2E |
| | 31 | 38 | 37 | 2E | 35 | 31 | 2E | 35 | 00 | 21 | 85 | 23 |
| | 39 | 32 | 30 | 31 | 00 | 24 | CB | 19 | 9C | 1A | 67 | 61 |
| | 74 | 65 | 77 | 61 | 79 | 11 | 75 | 73 | 65 | 72 | 39 | 00 |
| | 1B | 67 | 61 | 74 | 65 | 77 | 61 | 79 | 11 | 70 | 61 | 73 |
| | 73 | 77 | 6F | 72 | 64 | 39 | 00 | | | | | |

EF_{MMSUP}

Logically:

MMS Implementation

MMS implementation information: "WAP"

MMS User Preference Profile Name: "Greeting cards"

MMS User Information Preference Information

Visibility: "hide"

Delivery report: "yes"

Read-reply: "yes"

Priority: "normal"

Delivery-Time:

Value (absolute): "1-Jan-2003, 12:00:00 AM GMT"

Expiry:

Value (relative): 1104537600 seconds

| | | | | | | | | | | | | |
|---------|----|----|----|----|----|----|----|----|----|----|----|----|
| Coding: | 80 | 01 | 01 | 81 | 0E | 47 | 72 | 65 | 65 | 74 | 69 | 6E |
| | 67 | 20 | 63 | 61 | 72 | 64 | 73 | 82 | 19 | 14 | 80 | 06 |
| | 80 | 10 | 80 | 0F | 81 | 07 | 07 | 80 | 05 | 00 | 3E | 12 |
| | 2F | 80 | 08 | 06 | 81 | 04 | 41 | D5 | E8 | 00 | | |

EF_{MMSUCP}

Logically:

MMS Connectivity Parameters

MMS Implementation

MMS Implementation Information : "WAP"

MMS Relay/Server

MMS Relay/Server Address "<http://mms-operator3.com>"1st Interface to Core Network and Bearer

Bearer: "GSM-CSD"

Address: "+495251699"

Type of address: "E164"

Speed: "Autobauding"

Call type: "ANALOG_MODEM"

Authentication type: "PAP"

Authentication id: "UDO_OTS1"

Authentication pw: "Udo_password1"

2nd Interface to Core Network and Bearer

Bearer: "GSM-CSD"

Address: "+495251700"

Type of address: "E164"

Speed: "Autobauding"

Call type: "ANALOG_MODEM"

Authentication type: "PAP"

Authentication id: "UDO_OTS2"

Authentication pw: "Udo_password2"

3rd Interface to Core Network and Bearer

Bearer: "GSM-GPRS"

Address: "wap.B2P-operator3.com"

Type of address: "APN"

Call type: "ANALOG_MODEM"

Delivery of erroneous SDU: "No"

Residual Bit Error Rate: "1*10⁻⁵"SDU-Error-Ratio: "1*10⁻⁶"

Traffic-class: "Interactive class"

Maximum bit rate for downlink: "8 kbps"

Authentication type: "PAP"

Authentication id: "UDO_OTS1"

Authentication pw: "Udo_password1"

4th Interface to Core Network and Bearer

Bearer: "GSM-GPRS"

Address: "wap.B2C-operator3.com"

Type of address: "APN"

Call type: "ANALOG_MODEM"

Delivery of erroneous SDU: "No"

Residual Bit Error Rate: "1*10⁻⁵"SDU-Error-Ratio: "1*10⁻⁶"

Traffic-class: "Interactive class"

Maximum bit rate for downlink: "8 kbps"

Authentication type: "PAP"

Authentication id: "UDO_OTS2"

Authentication pw: "Udo_password2"

Gateway:

Address: "170.187.51.5"

Type of address: "Ipv4"

Port : "9201"

Service: "CO-WSP"

Authentication type: "HTTP BASIC"

Authentication id: "gateway_user9"

Authentication pw: "gateway_password9"

| | | | | | | | | | | | | |
|---------|----|----|----|----|----|----|----|----|----|----|----|----|
| Coding: | AB | 82 | 01 | 47 | 80 | 01 | 01 | 81 | 18 | 68 | 74 | 74 |
| | 70 | 3A | 2F | 2F | 6D | 6D | 73 | 2D | 6F | 70 | 65 | 72 |
| | 61 | 74 | 6F | 72 | 33 | 2E | 63 | 6F | 6D | 82 | 2F | 10 |
| | AA | 08 | 2B | 34 | 39 | 35 | 32 | 35 | 31 | 36 | 39 | 39 |
| | 00 | 09 | 87 | 25 | C5 | 0A | 90 | 0C | 9A | 0D | 55 | 44 |
| | 4F | 11 | 4F | 54 | 53 | 31 | 00 | 0E | 55 | 64 | 6F | 11 |
| | 70 | 61 | 73 | 73 | 77 | 6F | 72 | 64 | 31 | 00 | 82 | 2F |
| | 10 | AA | 08 | 2B | 34 | 39 | 35 | 32 | 35 | 31 | 37 | 30 |
| | 30 | 00 | 09 | 87 | 25 | C5 | 0A | 90 | 0C | 9A | 0D | 55 |
| | 44 | 4F | 11 | 4F | 54 | 53 | 32 | 00 | 0E | 55 | 64 | 6F |
| | 11 | 70 | 61 | 73 | 73 | 77 | 6F | 72 | 64 | 32 | 00 | 82 |
| | 43 | 10 | AB | 08 | 03 | 77 | 61 | 70 | 0D | 42 | 32 | 50 |
| | 2D | 6F | 70 | 65 | 72 | 61 | 74 | 6F | 72 | 33 | 03 | 63 |
| | 6F | 6D | 00 | 09 | 89 | 0A | 90 | 31 | 03 | 37 | 70 | 38 |
| | 06 | 33 | 60 | 36 | 08 | 0C | 9A | 0D | 55 | 44 | 4F | 11 |
| | 4F | 54 | 53 | 31 | 00 | 0E | 55 | 64 | 6F | 11 | 70 | 61 |
| | 73 | 73 | 77 | 6F | 72 | 64 | 31 | 00 | 82 | 43 | 10 | AB |
| | 08 | 03 | 77 | 61 | 70 | 0D | 42 | 32 | 43 | 2D | 6F | 70 |
| | 65 | 72 | 61 | 74 | 6F | 72 | 33 | 03 | 63 | 6F | 6D | 00 |
| | 09 | 89 | 0A | 90 | 31 | 03 | 37 | 70 | 38 | 06 | 33 | 60 |
| | 36 | 08 | 0C | 9A | 0D | 55 | 44 | 4F | 11 | 4F | 54 | 53 |
| | 32 | 00 | 0E | 55 | 64 | 6F | 11 | 70 | 61 | 73 | 73 | 77 |
| | 6F | 72 | 64 | 32 | 00 | 83 | 3C | 20 | 31 | 37 | 30 | 2E |
| | 31 | 38 | 37 | 2E | 35 | 31 | 2E | 35 | 00 | 21 | 85 | 23 |
| | 39 | 32 | 30 | 31 | 00 | 24 | CB | 19 | 9C | 1A | 67 | 61 |
| | 74 | 65 | 77 | 61 | 79 | 11 | 75 | 73 | 65 | 72 | 39 | 00 |
| | 1B | 67 | 61 | 74 | 65 | 77 | 61 | 79 | 11 | 70 | 61 | 73 |
| | 73 | 77 | 6F | 72 | 64 | 39 | 00 | | | | | |

The UICC is installed into the Terminal and the user hasn't specified a default MMS connectivity parameter set.

8.3.3.4.2 Procedure

- a) The Terminal is powered on and the PIN shall be entered.
- b) When the Terminal is in idle mode the user shall generate an MM using the MMS User Agent on the Terminal with the default MMS connectivity parameter set and send it to "+0123456789". If no MMS Relay/Server is available for this parameter set, the next MMS connectivity parameter set offered by the MMS User Agent shall be used to send the MM.

8.3.3.5 Acceptance criteria

After step b) the Terminal shall have sent the MM to "+0123456789" using the first supported MMS connectivity parameter set, which can be used to access an available MMS Relay/Server and is stored in EF_{MMSICP}.

8.3.4 Usage of MMS notification

8.3.4.1 Definition and applicability

An MMS User Agent shall use the MMS related information stored in the USIM, if present, unless otherwise specified by the user. This information comprises MMS connectivity information, MMS user preferences and MMS notifications. MMS notifications should be stored on the USIM together with an associated status by a MMS User Agent according to TS 23.140 [23].

8.3.4.2 Conformance requirement

A Terminal supporting MMS notification storage on the USIM shall store MMS notifications together with an associated status on the USIM.

- TS 31.102 [4], clauses 4.2.67 and 5.3.29;
- TS 23.140 [23], clauses 7.1.12, 7.1.14, 8.1.4 and Annex F.

8.3.4.3 Test purpose

To verify that the Terminal stores and updates MMS notifications with the associated status on the USIM correctly.

8.3.4.4 Method of test

8.3.4.4.1 Initial conditions

Two MMS Relays/Servers are available:

MMS Relay/Server 1:

MMS Connectivity Parameters

MMS implementation information: "WAP"

MMS Relay/Server

MMS Relay/Server information: "<http://mms-operator1.com>"

Interface to Core Network and Bearer

Bearer: "GSM-CSD"

Address: "+496998625"

Type of address: "E164"

Speed: "Autobauding"

Call type: "ANALOG_MODEM"

Authentication type: "PAP"

Authentication id: "B2B_OTSI1"

Authentication pw: "B2B_password1"

Gateway

Address: "170.187.51.3"

Type of address: "Ipv4"

Port: "9201"

Service: "CO-WSP"

Authentication type: "HTTP BASIC"

Authentication id: "gateway_user1"

Authentication pw: "gateway_password1"

MMS Relay/Server 2:

7) MMS Connectivity Parameters

MMS implementation information: "WAP"

MMS Relay/Server

MMS Relay/Server information: "<http://mms-operator1.com>"

Interface to Core Network and Bearer

Bearer: "GSM-GPRS"

Address: "wap.B2B-operator1.com"

Type of address: "APN"

Call type: "ANALOG_MODEM"

Delivery of erroneous SDU: "No"

Residual Bit Error Rate: " $1 \cdot 10^{-5}$ "

SDU-Error-Ratio: " $1 \cdot 10^{-6}$ "

Traffic-class: "Interactive class"

Maximum bit rate for downlink: "8 kbps"

Authentication type: "PAP"

Authentication id: "B2B_OTSI1"

Authentication pw: "B2B_password1"

Gateway

Address: "170.187.51.3"

Type of address: "Ipv4"

Port: "9201"

Service: "CO-WSP"

Authentication type: "HTTP BASIC"

Authentication id: "gateway_user1"

Authentication pw: "gateway_password1"

The default UICC is used with the following exceptions:

EF_{UST} (USIM Service Table)

Logically:

- Local Phone Book available
- User controlled PLMN selector available
- Fixed dialling numbers available
- Barred dialling numbers available
- The GSM Access available
- The Group Identifier level 1 and level 2 not available
- SMS available
- SMS Status available
- Service no. 33 (Packed Switched Domain) shall be set to '1'
- Service no. 52 Multimedia Messaging Service available
- Service no. 53 Extension 8 available
- Service no. 55 MMS User Connectivity Parameters not available

| Coding: | B1 | B2 | B3 | B4 | B5 | B6 | B7 |
|---------|-----------|-----------|-----------|-----------|-----------|-----------|-----------|
| Binary | xx1x xx11 | x11x xxxx | xxxx 1x00 | xxxx x1xx | xxxx xxx1 | xxxx xxxx | x0x1 1xxx |

EF_{MMSN}

Logically:

MMS Status: Free space

MMS Implementation : "00"

MMS Notification: "FF FF ... FF" (251 bytes)

Extension file record number: "FF"

| Coding: | B1 | B2 | B3 | B4 | B5 | ... | B254 | B255 |
|---------|----|----|----|----|----|-----|------|------|
| | 00 | 00 | 00 | FF | FF | | FF | FF |

EF_{MMSUP}

Logically:

MMS Implementation

MMS implementation information: "WAP"

MMS User Preference Profile Name: "Greeting cards"

MMS User Information Preference Information

Visibility: "hide"

Delivery report: "yes"

Read-reply: "yes"

Priority: "normal"

Delivery-Time:

Value (absolute): "1-Jan-2003, 12:00:00 AM GMT"

Expiry:

Value (relative): 1104537600 seconds

| | | | | | | | | | | | | |
|---------|----|----|----|----|----|----|----|----|----|----|----|----|
| Coding: | 80 | 01 | 01 | 81 | 0E | 47 | 72 | 65 | 65 | 74 | 69 | 6E |
| | 67 | 20 | 63 | 61 | 72 | 64 | 73 | 82 | 19 | 14 | 80 | 06 |
| | 80 | 10 | 80 | 0F | 81 | 07 | 07 | 80 | 05 | 00 | 3E | 12 |
| | 2F | 80 | 08 | 06 | 81 | 04 | 41 | D5 | E8 | 00 | | |

EF_{MMSICP}

Logically:

MMS Connectivity Parameters

MMS Implementation

MMS Implementation Information : "WAP"

MMS Relay/Server

MMS Relay/Server Address "<http://mms-operator1.com>"1st Interface to Core Network and Bearer

Bearer: "GSM-CSD"

Address: "+496998625"

Type of address: "E164"

Speed: "Autobauding"

Call type: "ANALOG_MODEM"

Authentication type: "PAP"

Authentication id: "B2B_OTSI1"

Authentication pw: "B2B_password1"

2nd Interface to Core Network and Bearer

Bearer: "GSM-CSD"

Address: "+496998626"

Type of address: "E164"

Speed: "Autobauding"

Call type: "ANALOG_MODEM"

Authentication type: "PAP"

Authentication id: "B2C_OTSI2"

Authentication pw: "B2C_password2"

3rd Interface to Core Network and Bearer

Bearer: "GSM-GPRS"

Address: "wap.B2B-operator1.com"

Type of address: "APN"

Call type: "ANALOG_MODEM"

Delivery of erroneous SDU: "No"

Residual Bit Error Rate: "1*10⁻⁵"

SDU-Error-Ratio: "1*10⁻⁶"
 Traffic-class: "Interactive class"
 Maximum bit rate for downlink: "8 kbps"
 Authentication type: "PAP"
 Authentication id: "B2B_OTSI1"
 Authentication pw: "B2B_password1"
 4th Interface to Core Network and Bearer
 Bearer: "GSM-GPRS"
 Address: "wap.B2C-operator1.com"
 Type of address: "APN"
 Call type: "ANALOG_MODEM"
 Delivery of erroneous SDU: "No"
 Residual Bit Error Rate: "1*10⁻⁵"
 SDU-Error-Ratio: "1*10⁻⁶"
 Traffic-class: "Interactive class"
 Maximum bit rate for downlink: "8 kbps"
 Authentication type: "PAP"
 Authentication id: "B2C_OTSI2"
 Authentication pw: "B2C_password2"
 Gateway:
 Address: "170.187.51.3"
 Type of address: "Ipv4"
 Port: "9201"
 Service: "CO-WSP"
 Authentication type: "HTTP BASIC"
 Authentication id: "gateway_user1"
 Authentication pw: "gateway_password1"

| | | | | | | | | | | | | |
|---------|----|----|----|----|----|----|----|----|----|----|----|----|
| Coding: | AB | 82 | 01 | 47 | 80 | 01 | 01 | 81 | 18 | 68 | 74 | 74 |
| | 70 | 3A | 2F | 2F | 6D | 6D | 73 | 2E | 6F | 70 | 65 | 72 |
| | 61 | 74 | 6F | 72 | 31 | 2E | 63 | 6F | 6D | 82 | 2F | 10 |
| | AA | 08 | 2B | 34 | 39 | 36 | 39 | 39 | 38 | 36 | 32 | 35 |
| | 00 | 09 | 87 | 25 | C5 | 0A | 90 | 0C | 9A | 0D | 42 | 32 |
| | 42 | 11 | 4F | 54 | 53 | 31 | 00 | 0E | 42 | 32 | 42 | 11 |
| | 70 | 61 | 73 | 73 | 77 | 6F | 72 | 64 | 31 | 00 | 82 | 2F |
| | 10 | AA | 08 | 2B | 34 | 39 | 36 | 39 | 39 | 38 | 36 | 32 |
| | 36 | 00 | 09 | 87 | 25 | C5 | 0A | 90 | 0C | 9A | 0D | 42 |
| | 32 | 43 | 11 | 4F | 54 | 53 | 32 | 00 | 0E | 42 | 32 | 43 |
| | 11 | 70 | 61 | 73 | 73 | 77 | 6F | 72 | 64 | 32 | 00 | 82 |
| | 43 | 10 | AB | 08 | 03 | 77 | 61 | 70 | 0D | 42 | 32 | 42 |
| | 2D | 6F | 70 | 65 | 72 | 61 | 74 | 6F | 72 | 31 | 03 | 63 |
| | 6F | 6D | 00 | 09 | 89 | 0A | 90 | 31 | 03 | 37 | 70 | 38 |
| | 06 | 33 | 60 | 36 | 08 | 0C | 9A | 0D | 42 | 32 | 42 | 11 |
| | 4F | 54 | 53 | 31 | 00 | 0E | 42 | 32 | 42 | 11 | 70 | 61 |
| | 73 | 73 | 77 | 6F | 72 | 64 | 31 | 00 | 82 | 43 | 10 | AB |
| | 08 | 03 | 77 | 61 | 70 | 0D | 42 | 32 | 43 | 2D | 6F | 70 |
| | 65 | 72 | 61 | 74 | 6F | 72 | 31 | 03 | 63 | 6F | 6D | 00 |
| | 09 | 89 | 0A | 90 | 31 | 03 | 37 | 70 | 38 | 06 | 33 | 60 |
| | 36 | 08 | 0C | 9A | 0D | 42 | 32 | 43 | 11 | 4F | 54 | 53 |
| | 32 | 00 | 0E | 42 | 32 | 43 | 11 | 70 | 61 | 73 | 73 | 77 |
| | 6F | 72 | 64 | 32 | 00 | 83 | 3C | 20 | 31 | 37 | 30 | 2E |
| | 31 | 38 | 37 | 2E | 35 | 31 | 2E | 33 | 00 | 21 | 85 | 23 |
| | 39 | 32 | 30 | 31 | 00 | 24 | CB | 19 | 9C | 1A | 67 | 61 |
| | 74 | 65 | 77 | 61 | 79 | 11 | 75 | 73 | 65 | 72 | 31 | 00 |
| | 1B | 67 | 61 | 74 | 65 | 77 | 61 | 79 | 11 | 70 | 61 | 73 |
| | 73 | 77 | 6F | 72 | 64 | 31 | 00 | | | | | |

EFEXT8

Logically:

At least 10 records.

Record 1 to 10: Free space with 253 bytes for extension data

Record 1:

| | | | | | | | |
|---------|----|----|----|----|-----|-----|------|
| Coding: | B1 | B2 | B3 | B4 | ... | ... | B255 |
| Hex | 00 | FF | FF | FF | | | FF |

The UICC is installed into the Terminal and the user hasn't specified a default MMS connectivity parameter set.

8.3.4.4.2 Procedure

- a) The terminal is powered on and the PIN shall be entered.
- b) When the terminal is in idle mode a MM shall be sent to the terminal via the MMS Relay/Server 1 or 2, dependent on the bearer supported by the terminal. This MMS Relay/Server shall then generate a notification to the Terminal's MMS User Agent. With the MM notification the MMS User Agent shall receive a message reference that can be used for retrieving the MM from this MMS Relay/Server.

The MM shall result in a MMS notification with the following predefined values:

| | |
|-------------------------|--|
| X-Mms Message Type: | "m-notification-ind" (0x82) |
| X-Mms-Transaction-ID: | "01" |
| X-Mms-MMS-Version: | "1.0" |
| From: | not present (hidden) |
| Subject: | "MM for you" |
| X-Mms-Content-Location: | "http://mms-operator1/MMBox/ID-007-12345678" |

- c) The user shall read the MMS notification stored on the USIM.
- d) The user shall retrieve the MM stored on the MMS Relay/Server used in step b).
- e) The user shall forward the MM to "+0123456789" using the default MMS Issuer Connectivity Parameters stored on the USIM.
- f) A MM shall be sent to the terminal via the same MMS Relay/Server as in step b). This MMS Relay/Server shall then generate a notification to the Terminal's MMS User Agent. With the MM notification the MMS User Agent shall receive a message reference that can be used for retrieving the MM from this MMS Relay/Server.

The MM shall result in a MMS notification with the following predefined values:

| | |
|-------------------------|--|
| X-Mms Message Type: | "m-notification-ind" (0x82) |
| X-Mms-Transaction-ID: | "02" |
| X-Mms-MMS-Version: | "1.0" |
| From: | "+0987123654" |
| Subject: | "Urgent MM" |
| X-Mms-Content-Location: | "http://mms-operator1/MMBox/ID-007-02468024" |

- g) The user shall read the MMS notification stored on the USIM.
- h) The user shall reject the MM stored on the MMS Relay/Server used in step b).

8.3.4.5 Acceptance criteria

- 1) After step b) the MMS User Agent on the terminal shall have stored the MMS notification on the USIM with the values defined in step b) of 8.4.4.2, the associated status shall have been set to "Used space, notification not read, MM not retrieved" and the MMS User Agent shall indicate to the user that a MMS notification has been received.

- 2) After step c) the status of the MMS notification stored on the USIM shall have been set to "used space, notification read, MM not retrieved".
- 3) After step d) the MMS user agent shall have retrieved the MM from the MMS Relay/Server 1 and the status of the MMS notification stored on the USIM shall have either been set to "used space, notification read, MM retrieved" or the MMS notification shall have been deleted and the associated shall have been set to "Free space".
- 4) After step e) the terminal shall have read the set of MMS Issuer Connectivity Parameters stored first in EF_{MMSICP} and shall have forward the MM to "+0123456789" using the MMS Relay/Server 1. The MMS notification shall have either been set to "used space, notification read, MM forwarded" or the MMS notification shall have been deleted and the associated shall have been set to "Free space".
- 5) After step f) the MMS User Agent on the terminal shall have stored the MMS notification on the USIM with the values defined in step f) of 8.4.4.4.2, the associated status shall have been set to "Used space, notification not read, MM not retrieved" and the MMS User Agent shall indicate to the user that a MMS notification has been received.
- 6) After step g) the status of the MMS notification stored on the USIM shall have been set to "used space, notification read, MM not retrieved".
- 7) After step h) the MMS user agent shall have not retrieved the MM from the MMS Relay/Server 1 and the status of the MMS notification stored on the USIM shall have either been set to "used space, notification read, MM rejected" or the MMS notification shall have been deleted and the associated shall have been set to "Free space".

8.4 UICC presence detection

8.4.1 Definition and applicability

To ensure that the UICC has not been removed during a card session, the Terminal sends in case of inactivity on the UICC-Terminal interface, at frequent intervals, a STATUS command during each call.

This procedure shall be used in addition to a mechanical or other devices used to detect the removal of a UICC.

8.4.2 Conformance requirement

A STATUS command shall be issued within all 30 second periods of inactivity on the UICC-Terminal interface during a call. Inactivity in this case is defined as starting at the end of the last communication or the last issued STATUS command. If no response data is received to this STATUS command, then the call shall be terminated as soon as possible but at least within 5s after the STATUS command has been sent. If the DF indicated in response to a STATUS command is not the same as that which was indicated in the previous response, or accessed by the previous command, then the call shall be terminated as soon as possible but at least within 5 seconds after the response data has been received. Here a call covers a circuit switched call, and/or an active PDP context.

The ME may suspend the UICC presence detection based on STATUS commands in case it has an active PDP context, but has not exchanged any data with the network within a 30s period of inactivity on the UICC-ME interface, and resume it as soon as data is exchanged with the network, sending immediately a new STATUS command.

- TS 31.102 [4], clauses 5.1.9
- ETSI TS 102 221 [5], clause 14.5.2.

8.4.3 Test purpose

- 1) To verify that there are no periods of inactivity on the UICC-Terminal interface greater than 30 seconds during a call.
- 2) To verify that the terminal terminates a call within 5 s at the latest after having received an invalid response to the STATUS command.

8.4.4 Method of test

8.4.4.1 Initial conditions

The terminal shall be connected to the UICC simulator. All elementary files shall be coded as default.

8.4.4.2 Procedure

- a) A call shall be set up using the generic call setup for circuit switched call or to activate a PDP context.

NOTE: In case of PDP context for a terminal that supports Rel-12 or later, exchange of data with the network may be required to guarantee the correct result of the test.

- b) The UICC simulator shall monitor the time of periods of inactivity on the UICC-Terminal interface.

- c) After 3 minutes, the call or PDP context shall be cleared.

- d) A call shall be set up using the generic call setup for circuit switched call or to activate a PDP context.

NOTE: In case of PDP context for a terminal that supports Rel-12 or later, exchange of data with the network may be required to guarantee the correct result of the test.

- e) After one minute after the call was successfully set up, the UICC simulator shall respond to a STATUS command with the response data indicating a DF different from the current DF.

8.4.5 Acceptance criteria

- 1) During step b), the time of periods of inactivity on the UICC-Terminal interface shall not be longer than 30 seconds.
- 2) After step e), the Terminal shall terminate the call or PDP context within 5 s at the latest after having received the wrong response to the STATUS command.

8.5 UICC presence detection when connected to E-UTRAN/EPC

8.5.1 Definition and applicability

To ensure that the UICC has not been removed during a card session, the Terminal sends in case of inactivity on the UICC-Terminal interface, at frequent intervals, a STATUS command during each call or active PDP context.

8.5.2 Conformance requirement

A STATUS command shall be issued within all 30 second periods of inactivity on the UICC-Terminal interface during an active PDP context. Inactivity in this case is defined as starting at the end of the last communication or the last issued STATUS command. If no response data is received to this STATUS command, then the active PDP context shall be terminated as soon as possible but at least within 5s after the STATUS command has been sent. If the DF indicated in response to a STATUS command is not the same as that which was indicated in the previous response, or accessed by the previous command, then the active PDP context shall be terminated as soon as possible but at least within 5 seconds after the response data has been received.

The ME may suspend the UICC presence detection based on STATUS commands in case it has an active EPS bearer context, but has not exchanged any data with the network within a 30s period of inactivity on the UICC-ME interface, and resume it as soon as data is exchanged with the network, sending immediately a new STATUS command.

There is 1:1 mapping between one PDP context and one EPS Bearer.

- TS 31.102 [4], clauses 5.1.9
- ETSI TS 102 221 [5], clause 14.5.2.

- TS 23.060 [25], clause 9.2.1A.

8.5.3 Test purpose

- 1) To verify that there are no periods of inactivity on the UICC-Terminal interface greater than 30 seconds during an active PDP context.
- 2) To verify that the terminal terminates the default EPS Bearer within 5 s at the latest after having received an invalid response to the STATUS command.

8.5.4 Method of test

8.5.4.1 Initial conditions

The terminal is connected to the USIM Simulator and the E-USS/NB-SS.

The default E-UTRAN UICC is used.

8.5.4.2 Procedure

- a) The terminal is switched on, performs the Attach procedure to the E-USS/NB-SS and establishes the default EPS bearer.

NOTE: For a terminal that supports Rel-12 or later, exchange of data with the network may be required to guarantee the correct result of the test.

- b) The UICC simulator shall monitor the time of periods of inactivity on the UICC-Terminal interface.
- c) Step b) shall be performed for 3 minutes.
- d) After one minute after the end of step c), the UICC simulator shall respond to a STATUS command with the response data indicating a DF different from the current DF.

8.5.5 Acceptance criteria

- 1) During step c), the time of periods of inactivity on the UICC-Terminal interface shall not be longer than 30 seconds.
- 2) After step d), the Terminal shall terminate the default EPS bearer within 5 s at the latest after having received the wrong response to the STATUS command.

9 USIM service handling

9.1 Access Point Name Control List handling

9.1.1 Access Point Name Control List handling for terminals supporting ACL

9.1.1.1 Definition and applicability

This EF_{ACL} contains the list of allowed APNs (Access Point Names). When the APN Control List service is enabled, the ME shall check that the entire APN of any PDP context is listed in EF_{ACL} before requesting this PDP context activation from the network. If the APN is not present in EF_{ACL}, the ME shall not request the corresponding PDP context activation from the network.

9.1.1.2 Conformance requirement

The terminal shall support the APN Control List service as defined in TS 31.102 [4], clauses 5.1.1.2 and 5.3.14.

Reference:

- TS 31.102 [4], clauses 4.2.8, 4.2.48, 5.1.1.2 and 5.3.14;
- TS 23.060 [25], clause 9.2.

9.1.1.3 Test purpose

- 1) To verify that the terminal takes into account the status of the APN Control List service as indicated in EF_{UST} and EF_{EST}.
- 2) To verify that the terminal checks that the entire APN of any PDP context is listed in EF_{ACL} before requesting this PDP context activation from the network if the ACL service is enabled.
- 3) To verify that the terminal does not request the corresponding PDP context activation from the network if the ACL service is enabled and the APN is not present in EF_{ACL}.

9.1.1.4 Method of test

9.1.1.4.1 Initial conditions

The terminal is connected to the USIM Simulator and the (U)SS.

The default USIM is used with the following exceptions:

The APN Control List (ACL) shall be allocated and activated in the USIM Service Table and enabled in the Enabled Service Table.

EF_{ACL} shall be present with the following values:

EF_{ACL} (Access Point Control List)

Logically: Number of available bytes: 64
 Number of APNs: 3
 1st APN: test.test
 2nd APN: 3gpp.test
 3rd APN: 2gpp.test

| | | | | | | | | | | | | |
|---------|-----|-----|-----|-----|-----|-----|-----|-----|-----|-----|-----|-----|
| Byte: | B1 | B2 | B3 | B4 | B5 | B6 | B7 | B8 | B9 | B10 | B11 | B12 |
| Coding: | 03 | DD | 0A | 04 | 74 | 65 | 73 | 74 | 04 | 74 | 65 | 73 |
| | B13 | B14 | B15 | B16 | B17 | B18 | B19 | B20 | B21 | B22 | B23 | B24 |
| | 74 | DD | 0A | 04 | 33 | 67 | 70 | 70 | 04 | 74 | 65 | 73 |
| | B25 | B26 | B27 | B28 | B29 | B30 | B31 | B32 | B33 | B34 | B35 | B36 |
| | 74 | DD | 0A | 04 | 32 | 67 | 70 | 70 | 04 | 74 | 65 | 73 |
| | B37 | B38 | ... | B64 | | | | | | | | |
| | 74 | FF | ... | FF | | | | | | | | |

9.1.1.4.2 Procedure

- a) The terminal is switched on and the USIM application shall be activated.
- b) The user shall request a PDP context activation to "1gpp.test".
- c) The user shall request a PDP context activation to "3gpp.test".
- d) The user shall deactivate the PDP context.

- e) The user shall disable the APN Control List service. When prompted to enter PIN2, the user shall present the correct PIN2 value.
- f) The user shall request a PDP context activation to "1gpp.test".
- g) The user shall deactivate the PDP context and shall switch the terminal off and then switch on again.
- h) The user shall enable the APN Control List service. When prompted to enter PIN2, the user shall present the correct PIN2 value.
- i) The user shall request a PDP context activation to "1ppp.net".
- j) The terminal is switched off and on.
- k) The user shall add the APN "1ppp.net" to the APN Control List. When prompted to enter PIN2, the user shall present the correct PIN2 value.
- l) The user shall request a PDP context activation to "1ppp.net".
- m) The user shall deactivate the PDP context and switch off the terminal.

9.1.1.5 Acceptance criteria

- 1) After step a) the terminal shall have activated the USIM application, shall have read the status of the ACL service in EF_{UST} and EF_{EST} and be in updated idle mode on the (U)SS.
- 2) The terminal shall have not requested a PDP context activation in step b).
- 3) After step c) the PDP context shall have been activated.
- 4) After step d) the PDP context shall have been deactivated.
- 5) After step e) the APN Control List service shall have been set to disabled in EF_{EST}.
- 6) After step f) the PDP context shall have been activated.
- 7) After step g) the PDP context shall have been deactivated.
- 8) After step h) the APN Control List service shall have been set to enabled in EF_{EST}.
- 9) The terminal shall not have requested a PDP context activation in step i).
- 10) After step k) the APN "1ppp.net" shall have been added to the APN Control List in EF_{ACL}.
- 11) After step l) the PDP context shall have been activated.

9.1.2 Network provided APN handling for terminals supporting ACL

9.1.2.1 Definition and applicability

This EF_{ACL} contains the list of allowed APNs (Access Point Names). When the APN Control List service is enabled, the ME shall check that the entire APN of any PDP context is listed in EF_{ACL} before requesting this PDP context activation from the network. If the APN is not present in EF_{ACL}, the ME shall not request the corresponding PDP context activation from the network.

In the case that the APN Control List is enabled and no APN is indicated in the PDP context request, indicating that a network provided APN is to be used, then the ME shall only request the PDP context activation if "network provided APN" is contained within EF_{ACL}.

9.1.2.2 Conformance requirement

The terminal shall support the APN Control List service as defined in TS 31.102 [4], clauses 5.1.1.2 and 5.3.14.

Reference:

- TS 31.102 [4], clauses 4.2.8, 4.2.48, 5.1.1.2 and 5.3.14;
- TS 23.060 [25], clause 9.2.

9.1.2.3 Test purpose

- 1) To verify that if ACL is enabled and if no APN is indicated in the PDP context the terminal request the PDP context activation only if "network provided APN" is contained within EF_{ACL}.
- 2) To verify that the user is able to set an APN in EF_{ACL} entry to the value "network provided APN".
- 3) To verify that the minimum set of APN entries in EF_{ACL} is ensured when the user deletes APN entries.

9.1.2.4 Method of test

9.1.2.4.1 Initial conditions

The terminal is connected to the USIM Simulator and the (U)SS.

The default USIM is used with the following exceptions:

The APN Control List (ACL) shall be allocated and activated in the USIM Service Table and enabled in the Enabled Service Table.

EF_{ACL} shall be present with the following values:

EF_{ACL} (Access Point Control List)

Logically: Number of available bytes: 64

Number of APNs: 3

1st APN: test.test

2nd APN: 3gpp.test

3rd APN: 2gpp.test

| | | | | | | | | | | | | |
|---------|-----|-----|-----|-----|-----|-----|-----|-----|-----|-----|-----|-----|
| Byte: | B1 | B2 | B3 | B4 | B5 | B6 | B7 | B8 | B9 | B10 | B11 | B12 |
| Coding: | 03 | DD | 0A | 04 | 74 | 65 | 73 | 74 | 04 | 74 | 65 | 73 |
| | B13 | B14 | B15 | B16 | B17 | B18 | B19 | B20 | B21 | B22 | B23 | B24 |
| | 74 | DD | 0A | 04 | 33 | 67 | 70 | 70 | 04 | 74 | 65 | 73 |
| | B25 | B26 | B27 | B28 | B29 | B30 | B31 | B32 | B33 | B34 | B35 | B36 |
| | 74 | DD | 0A | 04 | 32 | 67 | 70 | 70 | 04 | 74 | 65 | 73 |
| | B37 | B38 | ... | B64 | | | | | | | | |
| | 74 | FF | ... | FF | | | | | | | | |

9.1.2.4.2 Procedure

- a) The terminal is switched on and the USIM application shall be activated.
- b) The user shall add "network provided APN" to the APN Control List in EF_{ACL} by using an MMI dependent option in the terminal. When prompted to enter PIN2, the user shall present the correct PIN2 value.
- c) The user shall request a PDP context activation to "3gpp.test".
- d) The user shall deactivate the PDP context.
- e) The user shall request a PDP context activation without indicating an APN.

- f) The user shall deactivate the PDP context.
- g) The user shall delete "network provided APN" from the APN Control List in EF_{ACL} by using an MMI dependent option in the terminal. When prompted to enter PIN2, the user shall present the correct PIN2 value.
- h) The user shall request a PDP context activation to "3gpp.test".
- i) The user shall deactivate the PDP context.
- j) The user shall request a PDP context activation without indicating an APN.
- k) The user shall try to delete all APNs from the APN Control List in EF_{ACL} by using an MMI dependent option in the terminal. When the terminal indicates that at least one APN entry shall remain, the user shall set this entry to "network provided APN". When prompted to enter PIN2, the user shall present the correct PIN2 value.
- l) The user shall switch off the terminal.

9.1.2.5 Acceptance criteria

- 1) After step a) the terminal shall have activated the USIM application, shall have read the status of the ACL service in EF_{UST} and EF_{EST} and be in updated idle mode on the (U)SS.
- 2) After step b) EF_{ACL} shall contain an entry for "network provided APN".
- 3) After step c) the PDP context shall have been activated.
- 4) After step d) the PDP context shall have been deactivated.
- 5) After step e) the PDP context shall have been activated.
- 6) After step f) the PDP context shall have been deactivated.
- 7) After step g) EF_{ACL} shall not contain an entry for "network provided APN".
- 8) After step h) the PDP context shall have been activated.
- 9) After step i) the PDP context shall have been deactivated.
- 10) The terminal shall have not requested a PDP context activation in step j).
- 11) After step k) EF_{ACL} shall contain one APN entry with the value "network provided APN" and the corresponding number of APNs in EF_{ACL} shall be 1.

9.1.3 Access Point Name Control List handling for terminals not supporting ACL

9.1.3.1 Definition and applicability

This EF_{ACL} contains the list of allowed APNs (Access Point Names). When the APN Control List service is enabled, the ME shall check that the entire APN of any PDP context is listed in EF_{ACL} before requesting this PDP context activation from the network. If the APN is not present in EF_{ACL}, the ME shall not request the corresponding PDP context activation from the network.

If ACL is enabled, an ME which does not support ACL shall not send any APN to the network.

9.1.3.2 Conformance requirement

An ME which does not support ACL shall not send any APN to the network if ACL is enabled.

Reference:

- TS 31.102 [4], 5.1.1.2.

9.1.3.3 Test purpose

To verify that if ACL is enabled, an ME which does not support ACL, does not send any APN to the network to request a PDP context activation.

9.1.3.4 Method of test

9.1.3.4.1 Initial conditions

The terminal is connected to the USIM Simulator and the (U)SS.

The default USIM is used with the following exceptions:

The APN Control List (ACL) shall be allocated and activated in the USIM Service Table and enabled in the Enabled Service Table.

EF_{ACL} shall be present with the following values:

EF_{ACL} (Access Point Control List)

Logically: Number of available bytes: 64
 Number of APNs: 3
 1st APN: test.test
 2nd APN: 3gpp.test
 3rd APN: 2gpp.test

| | | | | | | | | | | | | |
|---------|-----|-----|-----|-----|-----|-----|-----|-----|-----|-----|-----|-----|
| Byte: | B1 | B2 | B3 | B4 | B5 | B6 | B7 | B8 | B9 | B10 | B11 | B12 |
| Coding: | 03 | DD | 0A | 04 | 74 | 65 | 73 | 74 | 04 | 74 | 65 | 73 |
| | B13 | B14 | B15 | B16 | B17 | B18 | B19 | B20 | B21 | B22 | B23 | B24 |
| | 74 | DD | 0A | 04 | 33 | 67 | 70 | 70 | 04 | 74 | 65 | 73 |
| | B25 | B26 | B27 | B28 | B29 | B30 | B31 | B32 | B33 | B34 | B35 | B36 |
| | 74 | DD | 0A | 04 | 32 | 67 | 70 | 70 | 04 | 74 | 65 | 73 |
| | B37 | B38 | ... | B64 | | | | | | | | |
| | 74 | FF | ... | FF | | | | | | | | |

9.1.3.4.2 Procedure

- The terminal is switched on and the USIM application shall be activated.
- The user shall request a PDP context activation to "3gpp.test".
- The terminal shall be switched off.

9.1.3.5 Acceptance criteria

- After step a) the terminal shall have activated the USIM application, shall have read the status of the ACL service in EF_{UST} and EF_{EST} and be in updated idle mode on the (U)SS.
- The terminal shall not have sent any APN to the network in step b).

9.1.4 Access Point Name Control List handling for terminals supporting ACL connected to E-UTRAN/EPC

9.1.4.1 Definition and applicability

This EF_{ACL} contains the list of allowed APNs (Access Point Names). If the APN Control List service is enabled and the ME is to provide an APN as part of attach for PDN connectivity, then the ME shall verify that the APN value is present in the EF_{ACL} and if it is not the ME shall not proceed with the attach procedure. If the APN Control List service is

enabled and the ME does not intend to provide an APN as part of the attach for PDN connectivity and use a network provided APN, the ME shall not check if "network provided APN" is contained within EF_{ACL}.

There is 1:1 mapping between one PDP context and one EPS Bearer.

Some terminals might not support the enablement or the disablement of the APN Control List service or the modification of the APN Control List. In these cases, the test sequence below provides separate branches.

9.1.4.2 Conformance requirement

The terminal shall support the APN Control List service as defined in TS 31.102 [4], clauses 5.1.1.2 and 5.3.14.

Reference:

- TS 31.102 [4], clauses 4.2.8, 4.2.48, 5.1.1.2 and 5.3.14;
- TS 23.060 [25], clause 9.2, 9.2.1A.

9.1.4.3 Test purpose

- 1) To verify that the terminal takes into account the status of the APN Control List service as indicated in EF_{UST} and EF_{EST}.
- 2) To verify that the terminal checks that the entire APN of any EPS Bearer is listed in EF_{ACL} before requesting this EPS Bearer activation from the network if the ACL service is enabled.
- 3) To verify that the terminal does not request the corresponding EPS Bearer activation from the network if the ACL service is enabled and the APN is not present in EF_{ACL}.
- 4) To verify that the terminal does not check that the network provided APN is present in EF_{ACL} during the initial attach procedure.

9.1.4.4 Method of test

9.1.4.4.1 Initial conditions

The terminal is connected to the USIM Simulator and the E-USS.

The terminal is configured to use the network provided APN for the initial attach procedure.

The default E-UTRAN UICC is used with the following exceptions:

The APN Control List (ACL) shall be allocated and activated in the USIM Service Table and enabled in the Enabled Service Table.

EF_{ACL} shall be present with the following values:

EF_{ACL} (Access Point Control List)

Logically: Number of available bytes: 64
 Number of APNs: 3
 1st APN: test.test
 2nd APN: 3gpp.test
 3rd APN: 2gpp.test

| | | | | | | | | | | | | |
|---------|-----|-----|-----|-----|-----|-----|-----|-----|-----|-----|-----|-----|
| Byte: | B1 | B2 | B3 | B4 | B5 | B6 | B7 | B8 | B9 | B10 | B11 | B12 |
| Coding: | 03 | DD | 0A | 04 | 74 | 65 | 73 | 74 | 04 | 74 | 65 | 73 |
| | B13 | B14 | B15 | B16 | B17 | B18 | B19 | B20 | B21 | B22 | B23 | B24 |
| | 74 | DD | 0A | 04 | 33 | 67 | 70 | 70 | 04 | 74 | 65 | 73 |
| | B25 | B26 | B27 | B28 | B29 | B30 | B31 | B32 | B33 | B34 | B35 | B36 |
| | 74 | DD | 0A | 04 | 32 | 67 | 70 | 70 | 04 | 74 | 65 | 73 |
| | B37 | B38 | ... | B64 | | | | | | | | |
| | 74 | FF | ... | FF | | | | | | | | |

9.1.4.4.2 Procedure

- a) The terminal is switched on, the USIM application shall be activated and the terminal shall successfully attach the E-UTRAN.
- b) The user shall request PDN connectivity to "1gpp.test".
- c) The user shall request PDN connectivity to "3gpp.test".
- d) The user shall deactivate the PDN connectivity to "3gpp.test".
- e) If user interface does not have support to disable the APN Control List service, proceed to step l).
- f) The user shall disable the APN Control List service. When prompted to enter PIN2, the user shall present the correct PIN2 value.
- g) The user shall request PDN connectivity to "1gpp.test".
- h) The user shall deactivate the PDN connectivity to "1gpp.test" and shall switch the terminal off and then switch on again.
- i) The user shall enable the APN Control List service. When prompted to enter PIN2, the user shall present the correct PIN2 value.
- j) The user shall request PDN connectivity to "1ppp.net".
- k) The terminal is switched off and on.
- l) If user interface does not have support to add APN to APN Control List, proceed to step p).
- m) The user shall add the APN "1ppp.net" to the APN Control List. When prompted to enter PIN2, the user shall present the correct PIN2 value.
- n) The user shall request PDN connectivity to "1ppp.net".
- o) The user shall deactivate the PDN connectivity.
- p) Switch off the terminal.

9.1.4.5 Acceptance criteria

- 1) After step a) the terminal shall have activated the USIM application, shall have read the status of the ACL service in EF_{UST} and EF_{EST} and be in updated idle mode on the E-USS.
- 2) The terminal shall have not requested PDN connectivity in step b).
- 3) After step c) PDN connectivity shall have been activated.
- 4) After step d) PDN connectivity shall have been deactivated.
- 5) After step f) the APN Control List service shall have been set to disabled in EF_{EST}.
- 6) After step g) PDN connectivity shall have been activated.

- 7) After step h) PDN connectivity shall have been deactivated.
- 8) After step i) the APN Control List service shall have been set to enabled in EF_{EST}.
- 9) The terminal shall not have requested PDN connectivity in step j).
- 10) After step m) the APN "1ppp.net" shall have been added to the APN Control List in EF_{ACL}.
- 11) After step n) PDN connectivity shall have been activated.
- 12) After step o) PDN connectivity shall have been deactivated.

9.1.5 Void 9.1.6 Void

9.2 Service Dialling Numbers handling

9.2.1 Definition and applicability

The Service Dialling Numbers feature allows for the storage of numbers related to services offered by the network operator/service provider in the SIM/USIM (e.g. customer care). The user can use these telephone numbers to make outgoing calls, but the access for updating of the numbers shall be under the control of the operator.

9.2.2 Conformance requirement

The terminal shall support the Service Dialling Numbers service as defined in TS 31.102 [4], clauses 4.2.8 and 4.2.29.

Reference:

- TS 31.102 [4], clauses 4.2.8, 4.2.29 and 4.2.31;
- TS 22.101 [11], clause A.23.

9.2.3 Test purpose

- 1) To verify that the terminal takes into account the status of the Service Dialling Numbers service as indicated in EF_{UST}.
- 2) To verify that the user can use the Service Dialling Numbers to make outgoing calls.
- 3) To verify that the terminal is able to handle SDNs with an extended dialling number string.
- 4) To verify that the terminal is able to handle an empty alpha identifier in EF_{SDN}.
- 5) To verify that the terminal is able to handle an alpha identifier of maximum length in EF_{SDN}.

9.2.4 Method of test

9.2.4.1 Initial conditions

The terminal is connected to the USIM Simulator and the (U)SS.

The default USIM is used with the following exceptions:

The Service Dialling Numbers (SDN) shall be allocated and activated in the USIM Service Table.

EF_{SDN} shall be present with the following values:

EF_{SDN} (Service Dialling Numbers)

Logically:

6 records, 1 record shall be empty. Unless otherwise stated, the SDN records shall not use extended BCD numbers/SSC strings. Access to update EF_{SDN} shall be granted by usage of ADM1 only.

Record 1: Length of alpha identifier: 241 characters;
 Alpha identifier: "Hotline001122334455667788ABCDEFGHIJKLMNPOQRSTUVWXYZ0123456789ABCDEFGHIJKLMNPOQRSTUVWXYZ0123456789ABCDEFGHIJKLMNPOQRSTUVWXYZ0123456789ABCDEFGHIJKLMNPOQRSTUVWXYZ0123456789ABCDEFGHIJKLMNPOQRSTUVWXYZ0123456789ABCDEFGHIJKLMNPOQRSTUVWXYZ0123456789ABCDEFGHIJKLMNPOQRSTUVWXYZ0123456789";
 Length of BCD number: 5;
 TON and NPI: Telephony and International;
 Dialed number: "22223333";
 CCP: 'FF';
 Ext3: 'FF'.

Record 1:

| | | | | | | | | | | | | |
|---------|------|------|------|------|------|------|------|------|------|------|------|------|
| Coding: | B1 | B2 | B3 | B4 | B5 | B6 | B7 | B8 | B9 | B10 | B11 | ... |
| Hex | 48 | 6F | 74 | 6C | 69 | 6E | 65 | 30 | 30 | 31 | ... | ... |
| | B241 | B242 | B243 | B244 | B245 | B246 | B247 | B248 | B249 | B250 | B251 | B252 |
| | 39 | 05 | 91 | 22 | 22 | 33 | 33 | FF | FF | FF | FF | FF |
| | B253 | B254 | B255 | | | | | | | | | |
| | FF | FF | FF | | | | | | | | | |

Record 2: Length of alpha identifier: 241 characters;
 Alpha identifier: "Hotline002";
 Length of BCD number: 5;
 TON and NPI: Telephony and International;
 Dialed number: "44554455";
 CCI2: 'FF';
 Ext3: 'FF'.

Record 2:

| | | | | | | | | | | | | |
|---------|------|------|------|------|------|------|------|------|------|------|------|------|
| Coding: | B1 | B2 | B3 | B4 | B5 | B6 | B7 | B8 | B9 | B10 | B11 | ... |
| Hex | 48 | 6F | 74 | 6C | 69 | 6E | 65 | 30 | 30 | 32 | FF | ... |
| | B241 | B242 | B243 | B244 | B245 | B246 | B247 | B248 | B249 | B250 | B251 | B252 |
| | FF | 05 | 91 | 44 | 55 | 44 | 55 | FF | FF | FF | FF | FF |
| | B253 | B254 | B255 | | | | | | | | | |
| | FF | FF | FF | | | | | | | | | |

Record 3: Length of alpha identifier: 241 characters;
 Alpha identifier: "Hotline003";
 Length of BCD number: 11;
 TON and NPI: Telephony and International;
 Dialed number: "01234567890123456789";
 CCI2: 'FF';
 Ext3: "01".

Record 3:

| | | | | | | | | | | | | |
|---------|------|------|------|------|------|------|------|------|------|------|------|------|
| Coding: | B1 | B2 | B3 | B4 | B5 | B6 | B7 | B8 | B9 | B10 | B11 | ... |
| Hex | 48 | 6F | 74 | 6C | 69 | 6E | 65 | 30 | 30 | 33 | FF | ... |
| | B241 | B242 | B243 | B244 | B245 | B246 | B247 | B248 | B249 | B250 | B251 | B252 |
| | FF | 0B | 91 | 10 | 32 | 54 | 76 | 98 | 10 | 32 | 54 | 76 |
| | B253 | B254 | B255 | | | | | | | | | |
| | 98 | FF | 01 | | | | | | | | | |

Record 4: Length of alpha identifier: 241 characters;
 Alpha identifier: empty;
 Length of BCD number: 03;
 TON and NPI: Telephony and International;
 Dialed number: "007";
 CCI2: 'FF';
 Ext3: 'FF'.

Record 4:

| | | | | | | | | | | | | |
|---------|------|------|------|------|------|------|------|------|------|------|------|------|
| Coding: | B1 | B2 | B3 | B4 | B5 | B6 | B7 | B8 | B9 | B10 | B11 | ... |
| Hex | FF | FF | FF | FF | FF | FF | FF | FF | FF | FF | FF | ... |
| | B241 | B242 | B243 | B244 | B245 | B246 | B247 | B248 | B249 | B250 | B251 | B252 |
| | FF | 03 | 91 | 00 | F7 | FF | FF | FF | FF | FF | FF | FF |
| | B253 | B254 | B255 | | | | | | | | | |
| | FF | FF | FF | | | | | | | | | |

Record 5: Length of alpha identifier: 241 characters;
 Alpha identifier: empty;
 Length of BCD number: 3;
 TON and NPI: Telephony and International;
 Dialed number: "008";
 CCI2: 'FF';
 Ext3: 'FF'.

Record 5:

| | | | | | | | | | | | | |
|---------|------|------|------|------|------|------|------|------|------|------|------|------|
| Coding: | B1 | B2 | B3 | B4 | B5 | B6 | B7 | B8 | B9 | B10 | B11 | ... |
| Hex | FF | FF | FF | FF | FF | FF | FF | FF | FF | FF | FF | ... |
| | B241 | B242 | B243 | B244 | B245 | B246 | B247 | B248 | B249 | B250 | B251 | B252 |
| | FF | 03 | 91 | 00 | F8 | FF | FF | FF | FF | FF | FF | FF |
| | B253 | B254 | B255 | | | | | | | | | |
| | FF | FF | FF | | | | | | | | | |

EF_{EXT3} (Extension 3)

Logically: 5 records, 4 records empty. Access to update EF_{EXT3} shall be granted by usage of ADM1 only.

Record 1: Record type: '02'
 Extension data: "012345";
 Identifier: 'FF'.

Record 1:

| | | | | | | | | | | | | | |
|---------|----|----|----|----|----|----|----|----|----|-----|-----|-----|-----|
| Coding: | B1 | B2 | B3 | B4 | B5 | B6 | B7 | B8 | B9 | B10 | B11 | B12 | B13 |
| Hex | 02 | 03 | 10 | 32 | 54 | FF | FF | FF | FF | FF | FF | FF | FF |

9.2.4.2 Procedure

- a) The terminal is switched on and the USIM application shall be activated.
- b) The user shall use an MMI dependent procedure to set up a call to the dialling number associated with the alpha identifier
 "Hotline001122334455667788ABCDEFGHIJKLMN0PQRSTUVWXYZ0123456789abcdefghijklmnopqrstuvw
 xyz0123456789ABCDEFGHIJKLMN0PQRSTUVWXYZ0123456789abcdefghijklmnopqrstuvwxyz012345678
 9ABCDEFGHIJKLMN0PQRSTUVWXYZ0123456789abcdefghijklmnopqrstuvwxyz0123456789" in record 1
 of EF_{SDN}.
- c) The user shall end the call.
- d) The user shall use an MMI dependent procedure to set up a call to the dialling number associated with the
 "Hotline003" in record 3 of EF_{SDN}.
- e) The user shall end the call.
- f) The user shall use an MMI dependent procedure to select and to set up a call to the dialling number "+007"
 stored in record 4 of EF_{SDN}.
- g) The user shall end the call and switch the terminal off.

9.2.5 Acceptance criteria

- 1) After step a) the terminal shall have activated the USIM application and shall have read the status of the SDN
 service in EF_{UST}.
- 2) After step b) the terminal shall have read record 1 of EF_{SDN} and a call to "+22223333" shall have been
 established.
- 3) After step c) the call shall have been terminated.
- 4) After step d) the terminal shall have read record 3 of EF_{SDN} and record 1 of EF_{EXT1} and a call to
 "+01234567890123456789012345" shall have been established.
- 5) After step e) the call shall have been terminated.
- 6) After step f) the terminal shall have read record 4 of EF_{SDN} and a call to "+007" shall have been established.

10 CSG list handling

10.1 CSG list handling for E-UTRA

10.1.1 Automatic CSG selection in E-UTRA with CSG list on USIM, success

10.1.1.1 Definition and applicability

A Closed Subscriber Group identifies subscribers of an operator who are permitted to access one or more cells of the PLMN but which have restricted access (CSG cells). A CSG cell is part of the PLMN, broadcasting a CSG indication that is set to TRUE and a specific CSG identity. A CSG cell is accessible by the members of the closed subscriber group for that CSG identity. For a CSG cell, the UE shall check the broadcast CSG ID against the Allowed CSG list provided by NAS to check whether a CSG cell is suitable for the UE.

10.1.1.2 Conformance requirement

When a UE in idle mode detects the presence of a permissible CSG cell (a CSG cell whose CSG identity is in the UE's white list), the UE shall select the CSG cell.

The ME shall read the allowed CSG IDs from EF_{ACSGL} in order to perform HNB selection procedures. The lists in EF_{ACSGL} shall take precedence over the list stored in the ME non-volatile memory.

If the MS supports CSG, it is provisioned with a list of allowed CSG identities and associated PLMN identities from the USIM if the list is available in the USIM.

- TS 22.011 [6], clause 8.2.2.1;
- TS 31.102 [4], clauses 4.4.6.2 and 5.8.1;
- TS 23.122 [31], clause 3.1A.

10.1.1.3 Test purpose

To verify that the ME only selects a CSG cell if the CSG IDs of the cell is found in the allowed CSG IDs from EF_{ACSGL}

10.1.1.4 Method of test

10.1.1.4.1 Initial conditions

For this test an E-USS is required.

The E-USS transmits on two cells, with the following network parameters:

- TAI (MCC/MNC/TAC): 246/081/0001.
- Access control: unrestricted.
- csg-Indication: TRUE
- csg-Identity: 05

- TAI (MCC/MNC/TAC): 246/081/0002.
- Access control: unrestricted.
- csg-Indication: TRUE
- csg-Identity: 04

The default E-UTRAN UICC is used.

The UICC is installed into the Terminal and the UE is set to automatic PLMN selection mode.

10.1.1.4.2 Procedure

- a) The UE is powered on.
- b) After 2 minutes the E-USS stops all RF output for the first cell with TAI 246/081/0001 on the BCCH for a long enough period of time to cause a cell reselection procedure in the UE. The BCCH is changed to contain:

- csg-Identity: 03

The E-USS then resumes RF output on the BCCH.

- c) After receipt of an *RRConnectionRequest* from the UE on the E-UTRAN-cell related to the BCCH transmitting TAI 246/081/0001, the E-USS sends *RRConnectionSetup* to the UE, followed by *RRConnectionSetupComplete* sent by the UE to the E-USS.

- d) During registration and after receipt of a *AttachRequest* from the UE, the E-USS initiates authentication, starts integrity by using the security procedure and sends *AttachAccept* with to the UE:

TAI (MCC/MNC/TAC):246/081/ 0001

GUTI: "24608100010266436587"

- e) After receipt of the *AttachComplete* during registration from the UE, the E-USS sends *RRCConnectionRelease to the UE*.
- f) The UE is soft powered down.

10.1.1.5 Acceptance criteria

- 1) After steps a) the terminal shall not attempt an Attach procedure.
- 2) After step b) the UE shall send an *RRCConnectionRequest* on the E-UTRAN-cell related to the BCCH transmitting TAI 246/081/0001 to the e-USS.
- 3) During step c) the terminal shall send *AttachRequest* to the E-USS.
- 4) After step d) the terminal shall respond with *AttachComplete* during registration.
- 5) After step e) the USIM shall contain the following values:

EF_{EPSLOC1} (EPS Information)

Logically: GUTI: 24608100010266436587
 Last visited registered TAI: 246/081/0001
 EPS update status: updated

| | | | | | | | | | | | |
|---------|-----|-----|-----|-----|-----|-----|-----|----|----|-----|-----|
| Coding: | B1 | B2 | B3 | B4 | B5 | B6 | B7 | B8 | B9 | B10 | B11 |
| Hex | 0B | F6 | 42 | 16 | 80 | 00 | 01 | 02 | 66 | 43 | 65 |
| | B12 | B13 | B14 | B15 | B16 | B17 | B18 | | | | |
| | 87 | 42 | 16 | 80 | 00 | 01 | 00 | | | | |

10.1.2 Automatic CSG selection in E-UTRA with CSG list on USIM, removal of CSG ID from the USIM

10.1.2.1 Definition and applicability

A Closed Subscriber Group identifies subscribers of an operator who are permitted to access one or more cells of the PLMN but which have restricted access (CSG cells). A CSG cell is part of the PLMN, broadcasting a CSG indication that is set to TRUE and a specific CSG identity. A CSG cell is accessible by the members of the closed subscriber group for that CSG identity. For a CSG cell, the UE shall check the broadcast CSG ID against the Allowed CSG list provided by NAS to check whether a CSG cell is suitable for the UE.

10.1.2.2 Conformance requirement

When a UE in idle mode detects the presence of a permissible CSG cell (a CSG cell whose CSG identity is in the UE's white list), the UE shall select the CSG cell.

The ME shall read the allowed CSG IDs from EF_{ACSGL} in order to perform HNB selection procedures. The lists in EF_{ACSGL} shall take precedence over the list stored in the ME non-volatile memory.

If the MS supports CSG, it is provisioned with a list of allowed CSG identities and associated PLMN identities from the USIM if the list is available in the USIM.

If the UE receives ATTACH REJECT with cause #25 (Not authorized for this CSG) with integrity protection, the UE shall remove the CSG ID of the cell where the UE has sent the ATTACH REQUEST message from the Allowed CSG list.

- TS 22.011 [6], clause 8.2.2.1;
- TS 31.102 [4], clauses 4.4.6.2 and 5.8.1;
- TS 23.122 [31], clause 3.1A.
- TS 24.301 [26], clause 5.5.1.2.5

10.1.2.3 Test purpose

To verify that the ME removes the CSG ID from the Allowed CSG list in EF_{ACSGL} in case this CSG ID belongs to the cell where the ME has sent the ATTACH REQUEST message which was rejected with cause #25 by the E-USS.

10.1.2.4 Method of test

10.1.2.4.1 Initial conditions

For this test an E-USS is required.

The E-USS transmits on two cells, with the following network parameters:

- TAI (MCC/MNC/TAC): 246/081/0001.
- Access control: unrestricted.
- csg-Indication: TRUE
- csg-Identity: 03

- TAI (MCC/MNC/TAC): 246/081/0002.
- Access control: unrestricted.
- csg-Indication: TRUE
- csg-Identity: 04

The default E-UTRAN UICC is used.

The UICC is installed into the Terminal and the UE is set to automatic PLMN selection mode.

10.1.2.4.2 Procedure

- a) The UE is powered on.
- b) After receipt of an *RRConnectionRequest* from the UE on the E-UTRAN-cell related to the BCCH transmitting TAI 246/081/0001, the E-USS sends *RRConnectionSetup* to the UE, followed by *RRConnectionSetupComplete* sent by the UE to the E-USS.
- c) During registration and after receipt of an *AttachRequest* from the UE, the E-USS initiates authentication, starts integrity by using the security procedure and sends *AttachReject* to the UE with cause #25 (Not authorized for this CSG) with integrity protection, followed by *RRConnectionRelease*.
- d) The UE is soft powered down.

10.1.2.5 Acceptance criteria

- 1) After step a) the UE shall send an *RRCConnectionRequest* on the E-UTRAN-cell related to the BCCH transmitting TAI 246/081/0001 to the E-USS.
- 2) During step b) the terminal shall send *AttachRequest* to the E-USS.
- 3) After step c) the USIM shall contain the following values:

EF_{EPSLOC1} (EPS Information)

Logically: GUTI: not checked
 Last visited registered TAI: 246/081/0001
 EPS update status: ROAMING NOT ALLOWED

| | | | | | | | | | | | |
|---------|-----|-----|-----|-----|-----|-----|-----|----|----|-----|-----|
| Coding: | B1 | B2 | B3 | B4 | B5 | B6 | B7 | B8 | B9 | B10 | B11 |
| Hex | xx | xx | xx | xx | xx | xx | xx | xx | xx | xx | xx |
| | B12 | B13 | B14 | B15 | B16 | B17 | B18 | | | | |
| | xx | 42 | 16 | 80 | xx | xx | 02 | | | | |

EF_{ACSGL} (Allowed CSG Lists)

Logically:

1st CSG list

PLMN: 246 081 (MCC MNC)
 1st CSG list 1st CSG Type indication 02
 1st CSG list 1st CSG HNB Name indication 02
 1st CSG list 1st CSG CSG ID: 02 (27bit)

| | | | | | | | | | | |
|---------|----|----|----|----------------|----|----|----|----|----|----|
| Coding: | A0 | 0D | 80 | 03 | 42 | 16 | 80 | 81 | 06 | 02 |
| | 02 | 00 | 00 | ⁰ 0 | 5F | | | | | |

2nd CSG list

PLMN: 244 081 (MCC MNC)
 2nd CSG list 1st CSG Type indication 08
 2nd CSG list 1st CSG HNB Name indication 08
 2nd CSG list 1st CSG CSG ID: 08 (27bit)

| | | | | | | | | | | |
|---------|----|----|----|----|----|----|----|----|----|----|
| Coding: | A0 | 0D | 80 | 03 | 42 | 14 | 80 | 81 | 06 | 08 |
| | 08 | 00 | 00 | 01 | 1F | | | | | |

Note: the 1st and 2nd CSG list may be stored together or separately in any record in arbitrary order.

10.1.3 Manual CSG selection in E-UTRA with CSG list on USIM, success

10.1.3.1 Definition and applicability

A Closed Subscriber Group identifies subscribers of an operator who are permitted to access one or more cells of the PLMN but which have restricted access (CSG cells). A CSG cell is part of the PLMN, broadcasting a CSG indication that is set to TRUE and a specific CSG identity. A CSG cell is accessible by the members of the closed subscriber group for that CSG identity. For a CSG cell, the UE shall check the broadcast CSG ID against the Allowed CSG list provided by NAS to check whether a CSG cell is suitable for the UE.

A UE supporting CSG selection selects CSG cell either automatically based on the list of allowed CSG identities or manually based on user selection of CSG on indication of list of available CSGs.

10.1.3.2 Conformance requirement

The ME shall read the allowed CSG IDs from EF_{ACSGL} in order to perform HNB selection procedures. The lists in EF_{ACSGL} shall take precedence over the list stored in the ME non-volatile memory.

In manual CSG selection mode, the ME indicates to the user the list of available CSGs in the currently selected PLMN. The list of CSGs presented to the user is not restricted by the allowed CSG list.

If the MS supports CSG, it is provisioned with a list of allowed CSG identities and associated PLMN identities from the USIM if the list is available in the USIM.

If the UE supporting CSG selection has attempted manual CSG selection, the UE, when receiving the TRACKING AREA UPDATE ACCEPT message, shall check if the CSG ID of the cell where the UE has sent the TRACKING AREA UPDATE REQUEST message is contained in the Allowed CSG list. If not, the UE shall add that CSG ID to the Allowed CSG list.

- TS 31.102 [4], clauses 4.4.6.2 and 5.8.1;
- TS 23.122 [31], clause 3.1A.
- TS 24.301 [26], clause 5.5.3.2.4

10.1.3.3 Test purpose

To verify that the ME adds the CSG ID to the Allowed CSG list in EF_{ACSGL} in case this CSG ID belongs to the cell where the ME has sent the TRACKING AREA UPDATE REQUEST message which was accepted by the E-USS.

10.1.3.4 Method of test

10.1.3.4.1 Initial conditions

For this test an E-USS is required.

The E-USS transmits on two cells, with the following network parameters:

- TAI (MCC/MNC/TAC): 246/081/0001.
- Access control: unrestricted.
- csg-Indication: FALSE
- csg-Identity: not present

- TAI (MCC/MNC/TAC): 246/081/0002.
- Access control: unrestricted.
- csg-Indication: TRUE
- csg-Identity: 04

The default E-UTRAN UICC is used.

The UICC is installed into the Terminal and the UE is set to automatic PLMN selection mode.

10.1.3.4.2 Procedure

- a) The UE is powered on.

b) After receipt of an *RRCCConnectionRequest* from the UE on the E-UTRAN-cell related to the BCCH transmitting TAI 246/081/0001, the E-USS sends *RRCCConnectionSetup* to the UE, followed by *RRCCConnectionSetupComplete* sent by the UE to the E-USS.

c) During registration and after receipt of an *AttachRequest* from the UE, the E-USS initiates authentication, starts integrity by using the security procedure and sends *AttachAccept* with to the UE:

TAI (MCC/MNC/TAC):246/081/ 0001

GUTI: "24608100010266345678"

d) After receipt of the *AttachComplete* during registration from the UE, the E-USS sends *RRCCConnectionRelease* to the UE.

e) The MMI of the UE is used to perform manual CSG selection. The UE shall indicate the availability of a cell with csg-Identity 04 for PLMN 246/081. The user shall select this cell by using the MMI.

f) After receipt of an *RRCCConnectionRequest* from the UE on the E-UTRAN-cell related to the BCCH transmitting TAI 246/081/0002, the E-USS sends *RRCCConnectionSetup* to the UE, followed by *RRCCConnectionSetupComplete* sent by the UE to the E-USS.

g) During registration and after receipt of a *TrackingAreaUpdateRequest* from the UE, the E-USS initiates authentication, starts integrity by using the security procedure and sends *TrackingAreaUpdateAccept* with to the UE:

TAI (MCC/MNC/TAC):246/081/ 0002

GUTI: "24608100010266436599"

h) After receipt of the *TrackingAreaUpdatComplete* during registration from the UE, the E-USS sends *RRCCConnectionRelease* to the UE.

i) The UE is soft powered down.

10.1.3.5 Acceptance criteria

1) After step b) the UE shall send an *RRCCConnectionRequest* on the E-UTRAN-cell related to the BCCH transmitting TAI 246/081/0001 to the e-USS.

3) During step b) the terminal shall send *AttachRequest* to the E-USS.

4) After step c) the terminal shall respond with *AttachComplete* during registration.

5) During step e) the UE shall provide during the manual CSG selection the information for a cell with csg-Identity 04 for PLMN 246/081 to the user.

6) After step e) the UE shall send an *RRCCConnectionRequest* on the E-UTRAN-cell related to the BCCH transmitting TAI 246/081/0002 to the e-USS.

7) During step f) the terminal shall send *TrackingAreaUpdateRequest* to the E-USS.

8) After step g) the terminal shall respond with *TrackingAreaUpdatComplete* during registration.

9) After step i) the USIM shall contain the following values:

EF_{EPSLOC1} (EPS Information)

Logically: GUTI: 24608100010266436599
Last visited registered TAI: 246/081/0002
EPS update status: updated

| | | | | | | | | | | | |
|---------|-----|-----|-----|-----|-----|-----|-----|----|----|-----|-----|
| Coding: | B1 | B2 | B3 | B4 | B5 | B6 | B7 | B8 | B9 | B10 | B11 |
| Hex | 0B | F6 | 42 | 16 | 80 | 00 | 01 | 02 | 66 | 43 | 65 |
| | B12 | B13 | B14 | B15 | B16 | B17 | B18 | | | | |
| | 99 | 42 | 16 | 80 | 00 | 02 | 00 | | | | |

EF_{ACSGL} (Allowed CSG Lists)

Logically:

1st CSG list

PLMN: 246 081 (MCC MNC)
 1st CSG list 1st CSG Type indication 02
 1st CSG list 1st CSG HNB Name indication 02
 1st CSG list 1st CSG CSG ID: 02 (27bit)
 1st CSG list 2nd CSG Type indication 03
 1st CSG list 2nd CSG HNB Name indication 03
 1st CSG list 2nd CSG CSG ID: 03 (27bit)
 1st CSG list 3rd CSG Type indication 'xx' (not checked)
 1st CSG list 3rd CSG HNB Name indication 'xx' (not checked)
 1st CSG list 3rd CSG CSG ID: 04 (27bit)

| | | | | | | | | | | |
|---------|----|----|----|----|----|----|----|----|----|----|
| Coding: | A0 | 1D | 80 | 03 | 42 | 16 | 80 | 81 | 06 | 02 |
| | 02 | 00 | 00 | 00 | 5F | 81 | 06 | 03 | 03 | 00 |
| | 00 | 00 | 7F | 81 | 06 | xx | xx | 00 | 00 | 00 |
| | 9F | | | | | | | | | |

2nd CSG list

PLMN: 244 081 (MCC MNC)
 2nd CSG list 1st CSG Type indication 08
 2nd CSG list 1st CSG HNB Name indication 08
 2nd CSG list 1st CSG CSG ID: 08 (27bit)

| | | | | | | | | | | |
|---------|----|----|----|----|----|----|----|----|----|----|
| Coding: | A0 | 0D | 80 | 03 | 42 | 14 | 80 | 81 | 06 | 08 |
| | 08 | 00 | 00 | 01 | 1F | | | | | |

Note: The 1st and 2nd CSG list may be stored together or separately in any record in arbitrary order.

The CSG entries within each of the CSG lists are not sorted and may occur in arbitrary order.

10.1.4 Manual CSG selection in E-UTRA with CSG list on USIM, rejected

10.1.4.1 Definition and applicability

A Closed Subscriber Group identifies subscribers of an operator who are permitted to access one or more cells of the PLMN but which have restricted access (CSG cells). A CSG cell is part of the PLMN, broadcasting a CSG indication that is set to TRUE and a specific CSG identity. A CSG cell is accessible by the members of the closed subscriber group for that CSG identity. For a CSG cell, the UE shall check the broadcast CSG ID against the Allowed CSG list provided by NAS to check whether a CSG cell is suitable for the UE.

A UE supporting CSG selection selects CSG cell either automatically based on the list of allowed CSG identities or manually based on user selection of CSG on indication of list of available CSGs.

10.1.4.2 Conformance requirement

The ME shall read the allowed CSG IDs from EF_{ACSGL} in order to perform HNB selection procedures. The lists in EF_{ACSGL} shall take precedence over the list stored in the ME non-volatile memory.

In manual CSG selection mode, the ME indicates to the user the list of available CSGs in the currently selected PLMN. The list of CSGs presented to the user is not restricted by the allowed CSG list.

If the MS supports CSG, it is provisioned with a list of allowed CSG identities and associated PLMN identities from the USIM if the list is available in the USIM.

If the UE supporting CSG selection has attempted manual CSG selection, the UE, when receiving the TRACKING AREA UPDATE REJECT message with cause #25 (Not authorized for this CSG) with integrity protection, shall remove the CSG ID of the cell where the UE has sent the TRACKING AREA UPDATE REQUEST message if the CSG ID is contained in the Allowed CSG list.

- TS 31.102 [4], clauses 4.4.6.2 and 5.8.1;
- TS 23.122 [31], clause 3.1A.
- TS 24.301 [26], clause 5.5.3.2.5

10.1.4.3 Test purpose

To verify that the ME does not add the CSG ID to the Allowed CSG list in EF_{ACSGL} in case this CSG ID belongs to the cell where the ME has sent the TRACKING AREA UPDATE REQUEST message which was rejected by the E-USS.

10.1.4.4 Method of test

10.1.4.4.1 Initial conditions

For this test an E-USS is required.

The E-USS transmits on two cells, with the following network parameters:

- TAI (MCC/MNC/TAC): 246/081/0001.
- Access control: unrestricted.
- csg-Indication: FALSE
- csg-Identity: not present

- TAI (MCC/MNC/TAC): 246/081/0002.
- Access control: unrestricted.
- csg-Indication: TRUE
- csg-Identity: 04

The default E-UTRAN UICC is used.

The UICC is installed into the Terminal and the UE is set to automatic PLMN selection mode.

10.1.4.4.2 Procedure

- a) The UE is powered on.

- b) After receipt of an *RRCConnectionRequest* from the UE on the E-UTRAN-cell related to the BCCH transmitting TAI 246/081/0001, the E-USS sends *RRCConnectionSetup* to the UE, followed by *RRCConnectionSetupComplete* sent by the UE to the E-USS.
- c) During registration and after receipt of a *AttachRequest* from the UE, the E-USS initiates authentication, starts integrity by using the security procedure and sends *AttachAccept* with to the UE:
- TAI (MCC/MNC/TAC):246/081/ 0001
- GUTI: "24608100010266345678"
- d) After receipt of the *AttachComplete* during registration from the UE, the E-USS sends *RRCConnectionRelease*, to the UE.
- e) The MMI of the UE is used to perform manual CSG selection. The UE shall indicate the availability of a cell with csg-Identity 04 for PLMN 246/081. The user shall select this cell by using the MMI.
- f) After receipt of an *RRCConnectionRequest* from the UE on the E-UTRAN-cell related to the BCCH transmitting TAI 246/081/0002, the E-USS sends *RRCConnectionSetup* to the UE, followed by *RRCConnectionSetupComplete* sent by the UE to the E-USS.
- g) During registration and after receipt of an *TrackingAreaUpdateRequest* from the UE, the E-USS initiates authentication, starts integrity by using the security procedure and sends *TrackingAreaUpdateReject* to the UE with cause #25 (Not authorized for this CSG) with integrity protection, followed by *RRCConnectionRelease* to the UE.
- h) The UE is soft powered down.

10.1.4.5 Acceptance criteria

- 1) After step a) the UE shall send an *RRCConnectionRequest* on the E-UTRAN-cell related to the BCCH transmitting TAI 246/081/0001 to the E-USS.
- 3) During step b) the terminal shall send *AttachRequest* to the E-USS.
- 4) After step c) the terminal shall respond with *AttachComplete* during registration.
- 5.) During step e) the UE shall provide during the manual CSG selection the information for a cell with csg-Identity 04 for PLMN 246/081 to the user.
- 6) After step e) the UE shall send a *RRCConnectionRequest* on the E-UTRAN-cell related to the BCCH transmitting TAI 246/081/0002 to the E-USS.
- 7) During step f) the terminal shall send *TrackingAreaUpdateRequest* to the E-USS.
- 8) After step h) the USIM shall contain the following values:

EF_{EPSLOC1} (EPS Information)

Logically: GUTI: not checked
 Last visited registered TAI: 246/081/0001
 EPS update status: ROAMING NOT ALLOWED

| | | | | | | | | | | | |
|---------|-----|-----|-----|-----|-----|-----|-----|----|----|-----|-----|
| Coding: | B1 | B2 | B3 | B4 | B5 | B6 | B7 | B8 | B9 | B10 | B11 |
| Hex | xx | xx | xx | xx | xx | xx | xx | xx | xx | xx | xx |
| | B12 | B13 | B14 | B15 | B16 | B17 | B18 | | | | |
| | xx | 42 | 16 | 80 | 00 | 01 | 02 | | | | |

EF_{ACSGL} (Allowed CSG Lists)

Content not changed, shall be the same as defined in clause 4.4.5.

10.1.5 CSG selection in E-UTRA with no CSG list on USIM, no IMSI change

10.1.5.1 Definition and applicability

A Closed Subscriber Group identifies subscribers of an operator who are permitted to access one or more cells of the PLMN but which have restricted access (CSG cells). A CSG cell is part of the PLMN, broadcasting a CSG indication that is set to TRUE and a specific CSG identity. A CSG cell is accessible by the members of the closed subscriber group for that CSG identity. For a CSG cell, the UE shall check the broadcast CSG ID against the Allowed CSG list provided by NAS to check whether a CSG cell is suitable for the UE.

A UE supporting CSG selection selects CSG cell either automatically based on the list of allowed CSG identities or manually based on user selection of CSG on indication of list of available CSGs.

10.1.5.2 Conformance requirement

In manual CSG selection mode, the ME indicates to the user the list of available CSGs in the currently selected PLMN. The list of CSGs presented to the user is not restricted by the allowed CSG list.

If the MS supports CSG, it is provisioned with a list of allowed CSG identities and associated PLMN identities from the USIM if the list is available in the USIM.

If the UE supporting CSG selection has attempted manual CSG selection, the UE, when receiving the TRACKING AREA UPDATE ACCEPT message, shall check if the CSG ID of the cell where the UE has sent the TRACKING AREA UPDATE REQUEST message is contained in the Allowed CSG list. If not, the UE shall add that CSG ID to the Allowed CSG list.

If the corresponding file is not present on the USIM, these EMM parameters except allowed CSG list are stored in a non-volatile memory in the ME together with the IMSI from the USIM. The allowed CSG list is stored in a non-volatile memory in the ME if the UE supports CSG selection. These EMM parameters can only be used if the IMSI from the USIM matches the IMSI stored in the non-volatile memory; else the UE shall delete the EMM parameters.

- TS 31.102 [4], clauses 4.4.6.2 and 5.8.1;
- TS 23.122 [31], clause 3.1A.
- TS 24.301 [26], clause 5.5.3.2.4 and Annex C.

10.1.5.3 Test purpose

To verify that the ME adds the CSG ID to the Allowed CSG list in a non-volatile memory in the ME together with the IMSI from the USIM in case this CSG ID belongs to the cell where the ME has sent the TRACKING AREA UPDATE REQUEST message which was accepted by the E-USS as the corresponding file is not present on the simulated USIM.

To verify that the ME still has this CSG ID stored in the Allowed CSG list available together with the IMSI after powered down and up in case the IMSI of the USIM has not changed.

To verify that the ME removes the CSG ID from the Allowed CSG list inside the terminal in case this CSG ID belongs to the cell where the ME has sent the ATTACH REQUEST message which was rejected with cause #25 by the E-USS.

10.1.5.4 Method of test

10.1.5.4.1 Initial conditions

For this test an E-USS is required.

The E-USS transmits on two cells, with the following network parameters:

- TAI (MCC/MNC/TAC): 246/081/0001.
- Access control: unrestricted.
- csg-Indication: FALSE
- csg-Identity: not present

- TAI (MCC/MNC/TAC): 246/081/0002.
- Access control: unrestricted.
- csg-Indication: TRUE
- csg-Identity: 04

The default UICC (without the service "Allowed CSG Lists and corresponding indications") is installed into the Terminal.

The ME shall not have csg-ID = 04 nor csg-ID=06 in the allowed CSG list stored in a non-volatile memory in the ME and the ME is set to automatic PLMN selection mode.

10.1.5.4.2 Procedure

- a) The UE is powered on.
- b) After receipt of an *RRCCConnectionRequest* from the UE on the E-UTRAN-cell related to the BCCH transmitting TAI 246/081/0001, the E-USS sends *RRCCConnectionSetup* to the UE, followed by *RRCCConnectionSetupComplete* sent by the UE to the E-USS.
- c) During registration and after receipt of an *AttachRequest* from the UE, the E-USS initiates authentication, starts integrity by using the security procedure and sends *AttachAccept* with the following parameters to the UE:
 - TAI (MCC/MNC/TAC):246/081/ 0001
 - GUTI: "24608100010266345678"
- d) After receipt of the *AttachComplete* during registration from the UE, the E-USS sends *RRCCConnectionRelease* to the UE.
- e) The MMI of the UE is used to perform manual CSG selection. The UE shall indicate the availability of a cell with csg-Identity 04 for PLMN 246/081. The user shall select this cell by using the MMI.
- f) After receipt of an *RRCCConnectionRequest* from the UE on the E-UTRAN-cell related to the BCCH transmitting TAI 246/081/0002, the E-USS sends *RRCCConnectionSetup* to the UE, followed by *RRCCConnectionSetupComplete* sent by the UE to the E-USS.
- g) During registration and after receipt of a *TrackingAreaUpdateRequest* from the UE, the E-USS initiates authentication, starts integrity by using the security procedure and sends *TrackingAreaUpdateAccept* with the following parameters to the UE:
 - TAI (MCC/MNC/TAC):246/081/TACs: 0002
 - GUTI: "24608100010266345699"
- h) After receipt of the *TrackingAreaUpdateComplete* during registration from the UE, the E-USS sends *RRCCConnectionRelease* to the UE.
- i) The UE is switched off and performs the *Detach* procedure.
- j) The default UICC remains in use.

- k) The E-USS shall change the BCCH for the cell transmitting TAI 246/081/0001 to the following network parameters:
- csg-Indication: TRUE
 - csg-Identity: 06
- l) The UE is powered on.
- m) After receipt of an *RRCCConnectionRequest* from the UE on the E-UTRAN-cell related to the BCCH transmitting TAI 246/081/0002, the E-USS sends *RRCCConnectionSetup* to the UE, followed by *RRCCConnectionSetupComplete* sent by the UE to the E-USS.
- n) During registration and after receipt of an *AttachRequest* from the UE, the E-USS initiates authentication, starts integrity by using the security procedure and sends *AttachReject* to the UE with cause #25 (Not authorized for this CSG) with integrity protection, followed by *RRCCConnectionRelease*.
- o) The UE is soft powered down.
- p) The default UICC remains in use.
- q) The UE is powered on.
- r) After 2 minutes the UE is soft powered down.

10.1.5.5 Acceptance criteria

- 1) After step a) the UE shall send an *RRCCConnectionRequest* on the E-UTRAN-cell related to the BCCH transmitting TAI 246/081/0001 to the E-USS.
- 3) During step b) the terminal shall send *AttachRequest* to the E-USS.
- 4) After step c) the terminal shall respond with *AttachComplete* during registration.
- 5) During step e) the UE shall provide during the manual CSG selection the information for a cell with csg-Identity 04 for PLMN 246/081 to the user.
- 6) After step e) the UE shall send an *RRCCConnectionRequest* on the E-UTRAN-cell related to the BCCH transmitting TAI 246/081/0002 to the E-USS.
- 7) During step f) the terminal shall send *TrackingAreaUpdateRequest* to the E-USS.
- 8) After step g) the terminal shall respond with *TrackingAreaUpdateComplete* during registration.
- 9) After step l) the UE shall send an *RRCCConnectionRequest* on the E-UTRAN-cell related to the BCCH transmitting TAI 246/081/0002 to the E-USS.
- 10) During step n) the terminal shall send *AttachRequest* to the E-USS.
- 10a) After step n) the terminal shall not try to register to the E-USS using the same CSG ID which was rejected in step n).
- 11) After step q) the terminal shall not try to register to the E-USS using the same CSG ID which was rejected in step n).

10.1.6 CSG selection in E-UTRA with no CSG list on USIM, with IMSI change

10.1.6.1 Definition and applicability

A Closed Subscriber Group identifies subscribers of an operator who are permitted to access one or more cells of the PLMN but which have restricted access (CSG cells). A CSG cell is part of the PLMN, broadcasting a CSG indication

that is set to TRUE and a specific CSG identity. A CSG cell is accessible by the members of the closed subscriber group for that CSG identity. For a CSG cell, the UE shall check the broadcast CSG ID against the Allowed CSG list provided by NAS to check whether a CSG cell is suitable for the UE.

A UE supporting CSG selection selects CSG cell either automatically based on the list of allowed CSG identities or manually based on user selection of CSG on indication of list of available CSGs.

10.1.6.2 Conformance requirement

In manual CSG selection mode, the ME indicates to the user the list of available CSGs in the currently selected PLMN. The list of CSGs presented to the user is not restricted by the allowed CSG list.

If the MS supports CSG, it is provisioned with a list of allowed CSG identities and associated PLMN identities from the USIM if the list is available in the USIM.

If the UE supporting CSG selection has attempted manual CSG selection, the UE, when receiving the TRACKING AREA UPDATE ACCEPT message, shall check if the CSG ID of the cell where the UE has sent the TRACKING AREA UPDATE REQUEST message is contained in the Allowed CSG list. If not, the UE shall add that CSG ID to the Allowed CSG list.

If the corresponding file is not present on the USIM, these EMM parameters except allowed CSG list are stored in a non-volatile memory in the ME together with the IMSI from the USIM. The allowed CSG list is stored in a non-volatile memory in the ME if the UE supports CSG selection. These EMM parameters can only be used if the IMSI from the USIM matches the IMSI stored in the non-volatile memory; else the UE shall delete the EMM parameters.

- TS 31.102 [4], clauses 4.4.6.2 and 5.8.1;
- TS 23.122 [31], clause 3.1A.
- TS 24.301 [26], clause 5.5.3.2.4 and Annex C.

10.1.6.3 Test purpose

To verify that the ME adds the CSG ID to the Allowed CSG list in a non-volatile memory in the ME together with the IMSI from the USIM in case this CSG ID belongs to the cell where the ME has sent the TRACKING AREA UPDATE REQUEST message which was accepted by the E-USS as the corresponding file is not present on the simulated USIM.

To verify that the ME removes this CSG ID stored in the Allowed CSG list available together with the IMSI after powered down and up in case the IMSI of the USIM has changed.

10.1.6.4 Method of test

10.1.6.4.1 Initial conditions

For this test an E-USS is required.

The E-USS transmits on two cells, with the following network parameters:

- TAI (MCC/MNC/TAC): 246/081/0001.
- Access control: unrestricted.
- csg-Indication: FALSE
- csg-Identity: not present

- TAI (MCC/MNC/TAC): 246/081/0002.
- Access control: unrestricted.

- csg-Indication: TRUE
- csg-Identity: 04

The default UICC (without the service "Allowed CSG Lists and corresponding indications") is installed into the Terminal.

The ME shall not have csg-ID = 04 nor csg-ID=06 in the allowed CSG list stored in a non-volatile memory in the ME and the ME is set to automatic PLMN selection mode.

10.1.6.4.2 Procedure

- a) The UE is powered on.
- b) After receipt of an *RRCCConnectionRequest* from the UE on the E-UTRAN-cell related to the BCCH transmitting TAI 246/081/0001, the E-USS sends *RRCCConnectionSetup* to the UE, followed by *RRCCConnectionSetupComplete* sent by the UE to the E-USS.
- c) During registration and after receipt of an *AttachRequest* from the UE, the E-USS initiates authentication, starts integrity by using the security procedure and sends *AttachAccept* with to the following parameters the UE:

TAI (MCC/MNC/TAC):246/081/ 0001

GUTI: "24608100010266345678"

- d) After receipt of the *AttachComplete* during registration from the UE, the E-USS sends *RRCCConnectionRelease* to the UE.
- e) The MMI of the UE is used to perform manual CSG selection. The UE shall indicate the availability of a cell with csg-Identity 04 for PLMN 246/081. The user shall select this cell by using the MMI.
- f) After receipt of an *RRCCConnectionRequest* from the UE on the E-UTRAN-cell related to the BCCH transmitting TAI 246/081/0002, the E-USS sends *RRCCConnectionSetup* to the UE, followed by *RRCCConnectionSetupComplete* sent by the UE to the E-USS.
- g) During registration and after receipt of a *TrackingAreaUpdateRequest* from the UE, the E-USS may initiate authentication, may start integrity by using the security procedure and sends *TrackingAreaUpdateAccept* with the following parameters to the UE:

TAI (MCC/MNC/TAC):246/081/ 0002

GUTI: "24608100010266345699"

- h) After receipt of the *TrackingAreaUpdateComplete* during registration from the UE, the E-USS sends *RRCCConnectionRelease* to the UE.
- i) The UE is switched off and performs the *Detach* procedure.
- j) A new UICC with the following configuration is activated:
The default UICC with the following exception: The IMSI is set to "246081222233333".
- k) The E-USS shall change the BCCH for the cell transmitting TAI 246/081/0001 to the following network parameters:
 - csg-Indication: TRUE
 - csg-Identity: 06
- l) The UE is powered on.
- m) After 2 minutes the UE is soft powered down.

10.1.6.5 Acceptance criteria

- 1) After step b) the UE shall send an *RRCCConnectionRequest* on the E-UTRAN-cell related to the BCCH transmitting TAI 246/081/0001 to the e-USS.
- 3) During step b) the terminal shall send *AttachRequest* to the E-USS.
- 4) After step c) the terminal shall respond with *AttachComplete* during registration.
- 5) During step e) the UE shall provide during the manual CSG selection the information for a cell with csg-Identity 04 for PLMN 246/081 to the user.
- 6) After step e) the UE shall send an *RRCCConnectionRequest* on the E-UTRAN-cell related to the BCCH transmitting TAI 246/081/0002 to the e-USS.
- 7) During step f) the terminal shall send *TrackingAreaUpdateRequest* to the E-USS.
- 8) After step g) the terminal shall respond with *TrackingAreaUpdateComplete* during registration.
- 9) After step l) the terminal shall not try to register to the E-USS.

10.1.7 Manual CSG selection without display restrictions in E-UTRA with ACSG list and OCSG list on USIM

10.1.7.1 Definition and applicability

A Closed Subscriber Group identifies subscribers of an operator who are permitted to access one or more cells of the PLMN but which have restricted access (CSG cells). A CSG cell is part of the PLMN, broadcasting a CSG indication that is set to TRUE and a specific CSG identity. A CSG cell is accessible by the members of the closed subscriber group for that CSG identity. For a CSG cell, the UE shall check the broadcast CSG ID against the Allowed CSG list provided by NAS to check whether a CSG cell is suitable for the UE.

A UE supporting CSG selection selects a CSG cell either automatically based on the list of allowed CSG identities or manually based on user selection of CSG on indication of list of available CSGs.

Editor's note: it is still being investigated whether the testing of Automatic CSG selection should be performed using a separate test case or an enhanced version of the Manual CSG selection test case.

10.1.7.2 Conformance requirement

The ME shall read the allowed CSG IDs from EF_{ACSGL} and EF_{OCSGL} in order to perform HNB selection procedures. The lists in EF_{ACSGL} and EF_{OCSGL} shall take precedence over the list stored in the ME non-volatile memory.

If the MS supports CSG, it is provisioned with a list of allowed CSG identities and associated PLMN identities from the USIM if the list is available in the USIM.

If the UE supporting CSG selection has attempted manual CSG selection, the UE, when receiving the TRACKING AREA UPDATE ACCEPT message, shall check if the CSG ID of the cell where the UE has sent the TRACKING AREA UPDATE REQUEST message is contained in the Allowed CSG list. If not, the UE shall add that CSG ID to the Allowed CSG list EF_{ACSGL} .

By default, the UE shall display all available CSGs for any PLMN, unless the UE has been configured by the HPLMN, for a specific PLMN, to display only CSGs in the Operator CSG List that are available.

- TS 31.102 [4], clauses 4.2.18, 4.4.6.2, 4.4.6.5 and 5.8.1;
- TS 24.301 [26], clause 5.5.3.2.4
- TS 22.220 [34], clause 5.3.2 and 5.5.4

10.1.7.3 Test purpose

To verify that the ME adds the CSG ID to the Allowed CSG list in EF_{ACSGL} in case this CSG ID belongs to the cell where the ME has sent the TRACKING AREA UPDATE REQUEST message which was accepted by the E-USS. During the manual CSG selection all available CSG ID shall be displayed without restrictions.

10.1.7.4 Method of test

10.1.7.4.1 Initial conditions

For this test an E-USS is required.

The E-USS transmits on two cells, with the following network parameters:

- TAI (MCC/MNC/TAC): 246/081/0001.
- Access control: unrestricted.
- csg-Indication: FALSE
- csg-Identity: not present

- TAI (MCC/MNC/TAC): 246/081/0002.
- Access control: unrestricted.
- csg-Indication: TRUE
- csg-Identity: 04

The default ACSGL/OCSGL E-UTRAN/EPC UICC is used.

The UICC is installed into the Terminal and the UE is set to automatic PLMN selection and manual CSG selection mode.

10.1.7.4.2 Procedure

- a) The UE is powered on.
- b) After receipt of an *RRConnectionRequest* from the UE on the E-UTRAN-cell related to the BCCH transmitting TAI 246/081/0001, the E-USS sends *RRConnectionSetup* to the UE, followed by *RRConnectionSetupComplete* sent by the UE to the E-USS.
- c) During registration and after receipt of an *AttachRequest* from the UE, the E-USS initiates authentication, starts integrity by using the security procedure and sends *AttachAccept* with to the UE:
 - TAI (MCC/MNC/TAC):246/081/ 0001
 - GUTI: "24608100010266345678"
- d) After receipt of the *AttachComplete* during registration from the UE, the E-USS sends *RRConnectionRelease* to the UE.
- e) The MMI of the UE is used to perform manual CSG selection. The UE shall indicate the availability of a cell with csg-Identity 04 for PLMN 246/081. The user shall select this cell by using the MMI.
- f) After receipt of an *RRConnectionRequest* from the UE on the E-UTRAN-cell related to the BCCH transmitting TAI 246/081/0002, the E-USS sends *RRConnectionSetup* to the UE, followed by *RRConnectionSetupComplete* sent by the UE to the E-USS.

- g) During registration and after receipt of a *TrackingAreaUpdateRequest* from the UE, the E-USS initiates authentication, starts integrity by using the security procedure and sends *TrackingAreaUpdateAccept* with to the UE:

TAI (MCC/MNC/TAC):246/081/ 0002

GUTI: "24608100010266436599"

- h) After receipt of the *TrackingAreaUpdatComplete* during registration from the UE, the E-USS sends *RRCConnectionRelease* to the UE.
- i) The UE is soft powered down.

10.1.7.5 Acceptance criteria

- 1) After step b) the UE shall send an *RRCConnectionRequest* on the E-UTRAN-cell related to the BCCH transmitting TAI 246/081/0001 to the e-USS.
- 3) During step b) the terminal shall send *AttachRequest* to the E-USS.
- 4) After step c) the terminal shall respond with *AttachComplete* during registration.
- 5) During step e) the UE shall provide during the manual CSG selection the information for a cell with csg-Identity 04 for PLMN 246/081 to the user.
- 6) After step e) the UE shall send an *RRCConnectionRequest* on the E-UTRAN-cell related to the BCCH transmitting TAI 246/081/0002 to the E-USS.
- 7) During step f) the terminal shall send *TrackingAreaUpdateRequest* to the E-USS.
- 8) After step g) the terminal shall respond with *TrackingAreaUpdatComplete* during registration.
- 9) After step i) the USIM shall contain the following values:

EF_{EPSLOC1} (EPS Information)

Logically: GUTI: 24608100010266436599
 Last visited registered TAI: 246/081/0002
 EPS update status: updated

| | | | | | | | | | | | |
|---------|-----|-----|-----|-----|-----|-----|-----|----|----|-----|-----|
| Coding: | B1 | B2 | B3 | B4 | B5 | B6 | B7 | B8 | B9 | B10 | B11 |
| Hex | 0B | F6 | 42 | 16 | 80 | 00 | 01 | 02 | 66 | 43 | 65 |
| | B12 | B13 | B14 | B15 | B16 | B17 | B18 | | | | |
| | 99 | 42 | 16 | 80 | 00 | 02 | 00 | | | | |

EF_{ACSGL} (Allowed CSG Lists)

Logically:

1st CSG list

PLMN: 246 081 (MCC MNC)
 1st CSG list 1st CSG Type indication 02
 1st CSG list 1st CSG HNB Name indication 02
 1st CSG list 1st CSG CSG ID: 02 (27bit)
 1st CSG list 2nd CSG Type indication 03
 1st CSG list 2nd CSG HNB Name indication 03
 1st CSG list 2nd CSG CSG ID: 03 (27bit)
 1st CSG list 3rd CSG Type indication 'xx' (not checked)
 1st CSG list 3rd CSG HNB Name indication 'xx' (not checked)
 1st CSG list 3rd CSG CSG ID: 04 (27bit)

| | | | | | | | | | | |
|---------|----|----|----|----|----|----|----|----|----|----|
| Coding: | A0 | 1D | 80 | 03 | 42 | 16 | 80 | 81 | 06 | 02 |
| | 02 | 00 | 00 | 00 | 5F | 81 | 06 | 03 | 03 | 00 |
| | 00 | 00 | 7F | 81 | 06 | xx | xx | 00 | 00 | 00 |
| | 9F | | | | | | | | | |

2nd CSG list

PLMN: 244 081 (MCC MNC)
 2nd CSG list 1st CSG Type indication 08
 2nd CSG list 1st CSG HNB Name indication 08
 2nd CSG list 1st CSG CSG ID: 08 (27bit)

| | | | | | | | | | | |
|---------|----|----|----|----|----|----|----|----|----|----|
| Coding: | A0 | 0D | 80 | 03 | 42 | 14 | 80 | 81 | 06 | 08 |
| | 08 | 00 | 00 | 01 | 1F | | | | | |

Note: The 1st and 2nd CSG list may be stored together or separately in any record in arbitrary order.

EF_{OCsGL} (Operator CSG Lists)

Unchanged values as defined in 4.6.3

10.1.8 Manual CSG selection with display restrictions in E-UTRA with ACSG list and OCSG list on USIM

10.1.8.1 Definition and applicability

A Closed Subscriber Group identifies subscribers of an operator who are permitted to access one or more cells of the PLMN but which have restricted access (CSG cells). A CSG cell is part of the PLMN, broadcasting a CSG indication that is set to TRUE and a specific CSG identity. A CSG cell is accessible by the members of the closed subscriber group for that CSG identity. For a CSG cell, the UE shall check the broadcast CSG ID against the Allowed CSG list provided by NAS to check whether a CSG cell is suitable for the UE.

A UE supporting CSG selection selects a CSG cell either automatically based on the list of allowed CSG identities or manually based on user selection of CSG on indication of list of available CSGs.

10.1.8.2 Conformance requirement

The ME shall read the allowed CSG IDs from EF_{ACsGL} and EF_{OCsGL} in order to perform HNB selection procedures. The lists in EF_{ACsGL} and EF_{OCsGL} shall take precedence over the list stored in the ME non-volatile memory.

If the MS supports CSG, it is provisioned with a list of allowed CSG identities and associated PLMN identities from the USIM if the list is available in the USIM.

If the UE supporting CSG selection has attempted manual CSG selection, the UE, when receiving the TRACKING AREA UPDATE ACCEPT message, shall check if the CSG ID of the cell where the UE has sent the TRACKING AREA UPDATE REQUEST message is contained in the Allowed CSG list. If not, the UE shall add that CSG ID to the Allowed CSG list EF_{ACsGL}.

By default, the UE shall display all available CSGs for any PLMN, unless the UE has been configured by the HPLMN, for a specific PLMN, to display only CSGs in the Operator CSG List that are available.

- TS 31.102 [4], clauses 4.2.18, 4.4.6.2, 4.4.6.5 and 5.8.1;
- TS 24.301 [26], clause 5.5.3.2.4
- TS 22.220 [34], clause 5.3.2 and 5.5.4

10.1.8.3 Test purpose

To verify that the ME adds the CSG ID to the Allowed CSG list in EF_{ACSGL} in case this CSG ID belongs to the cell where the ME has sent the TRACKING AREA UPDATE REQUEST message which was accepted by the E-USS. During the manual CSG selection all available CSG ID shall be displayed with restrictions.

10.1.8.4 Method of test

10.1.8.4.1 Initial conditions

For this test an E-USS is required.

The E-USS transmits on two cells, with the following network parameters:

- TAI (MCC/MNC/TAC): 246/081/0001.
- Access control: unrestricted.
- csg-Indication: FALSE
- csg-Identity: not present

- TAI (MCC/MNC/TAC): 246/080/0002.
- Access control: unrestricted.
- csg-Indication: TRUE
- csg-Identity: 04

The default ACSGL/OCSGL E-UTRAN/EPC UICC is used except the following change:

EF_{AD} (Administrative Data)

- Logically: Normal operation + specific facilities
 Cipherring indicator feature disabled
 MNC: 3 digit
 For every PLMN not included in EF_{OCSGL} or any PLMN for which a CSG display indicator tag is not present, only the available CSGs found in the Operator CSG list shall be displayed (B3)

| Coding: | B1 | B2 | B3 | B4 |
|---------|----|----|----|----|
| Hex | 01 | 00 | 02 | 03 |

The UICC is installed into the Terminal and the UE is set to automatic PLMN selection and manual CSG selection mode.

10.1.8.4.2 Procedure

- a) The UE is powered on.
- b) After receipt of an *RRCConectionRequest* from the UE on the E-UTRAN-cell related to the BCCH transmitting TAI 246/081/0001, the E-USS sends *RRCConectionSetup* to the UE, followed by *RRCConectionSetupComplete* sent by the UE to the E-USS.

- c) During registration and after receipt of an *AttachRequest* from the UE, the E-USS initiates authentication, starts integrity by using the security procedure and sends *AttachAccept* with to the UE:

TAI (MCC/MNC/TAC):246/081/ 0001

GUTI: "24608100010266345678"

- d) After receipt of the *AttachComplete* during registration from the UE, the E-USS sends *RRCConnectionRelease* to the UE.
- e) The MMI of the UE is used to perform manual CSG selection. The UE shall not indicate the availability of a cell with csg-Identity 04 for PLMN 246/080, this shall be verified for 2 minutes.
- f) The E-USS stops all RF output for the first cell with TAI 246/081/0001 on the BCCH. The BCCH is changed to contain:

- TAI (MCC/MNC/TAC): 246/081/0002

- csg-Indication: TRUE

- csg-Identity:04

The E-USS then resumes RF output on the BCCH.

- g) The MMI of the UE is used to perform manual CSG selection. The UE shall indicate the availability of a cell with csg-Identity 04 for PLMN 246/081. The user shall select this cell by using the MMI.
- h) After receipt of an *RRCConnectionRequest* from the UE on the E-UTRAN-cell related to the BCCH transmitting TAI 246/081/0002, the E-USS sends *RRCConnectionSetup* to the UE, followed by *RRCConnectionSetupComplete* sent by the UE to the E-USS.
- i) During registration and after receipt of a *TrackingAreaUpdateRequest* from the UE, the E-USS initiates authentication, starts integrity by using the security procedure and sends *TrackingAreaUpdateAccept* with to the UE:

TAI (MCC/MNC/TAC):246/081/ 0002

GUTI: "24608100010266436599"

- j) After receipt of the *TrackingAreaUpdatComplete* during registration from the UE, the E-USS sends *RRCConnectionRelease* to the UE.
- k) The UE is soft powered down.

10.1.8.5 Acceptance criteria

- 1) After step b) the UE shall send an *RRCConnectionRequest* on the E-UTRAN-cell related to the BCCH transmitting TAI 246/081/0001 to the E-USS.
- 2) During step b) the terminal shall send *AttachRequest* to the E-USS.
- 3) After step c) the terminal shall respond with *AttachComplete* during registration.
- 4) During step e) the UE shall not provide during the manual CSG selection the information for a cell with csg-Identity 04 for PLMN 246/080 to the user.
- 5) During step g) the UE shall provide during the manual CSG selection the information for a cell with csg-Identity 04 for PLMN 246/081 to the user.
- 6) After step h) the UE shall send an *RRCConnectionRequest* on the E-UTRAN-cell related to the BCCH transmitting TAI 246/081/0002 to the E-USS.
- 7) During step i) the terminal shall send *TrackingAreaUpdateRequest* to the E-USS.
- 8) After step j) the terminal shall respond with *TrackingAreaUpdatComplete* during registration.
- 9) After step k) the USIM shall contain the following values:

EF_{EPSLOC1} (EPS Information)

Logically: GUTI: 24608100010266436599
 Last visited registered TAI: 246/081/0002
 EPS update status: updated

| | | | | | | | | | | | |
|---------|-----|-----|-----|-----|-----|-----|-----|----|----|-----|-----|
| Coding: | B1 | B2 | B3 | B4 | B5 | B6 | B7 | B8 | B9 | B10 | B11 |
| Hex | 0B | F6 | 42 | 16 | 80 | 00 | 01 | 02 | 66 | 43 | 65 |
| | B12 | B13 | B14 | B15 | B16 | B17 | B18 | | | | |
| | 99 | 42 | 16 | 80 | 00 | 02 | 00 | | | | |

EF_{ACSGL} (Allowed CSG Lists)

Logically:

1st CSG list

PLMN: 246 081 (MCC MNC)
 1st CSG list 1st CSG Type indication 02
 1st CSG list 1st CSG HNB Name indication 02
 1st CSG list 1st CSG CSG ID: 02 (27bit)
 1st CSG list 2nd CSG Type indication 03
 1st CSG list 2nd CSG HNB Name indication 03
 1st CSG list 2nd CSG CSG ID: 03 (27bit)
 1st CSG list 3rd CSG Type indication 'xx' (not checked)
 1st CSG list 3rd CSG HNB Name indication 'xx' (not checked)
 1st CSG list 3rd CSG CSG ID: 04 (27bit)

| | | | | | | | | | | |
|---------|----|----|----|----|----|----|----|----|----|----|
| Coding: | A0 | 1D | 80 | 03 | 42 | 16 | 80 | 81 | 06 | 02 |
| | 02 | 00 | 00 | 00 | 5F | 81 | 06 | 03 | 03 | 00 |
| | 00 | 00 | 7F | 81 | 06 | xx | xx | 00 | 00 | 00 |
| | 9F | | | | | | | | | |

2nd CSG list

PLMN: 244 081 (MCC MNC)
 2nd CSG list 1st CSG Type indication 08
 2nd CSG list 1st CSG HNB Name indication 08
 2nd CSG list 1st CSG CSG ID: 08 (27bit)

| | | | | | | | | | | |
|---------|----|----|----|----|----|----|----|----|----|----|
| Coding: | A0 | 0D | 80 | 03 | 42 | 14 | 80 | 81 | 06 | 08 |
| | 08 | 00 | 00 | 01 | 1F | | | | | |

Note: The 1st and 2nd CSG list may be stored together or separately in any record in arbitrary order.

EF_{OCSGL} (Operator CSG Lists)

Unchanged values as defined in 4.6.3

10.2 CSG list handling for UTRA

10.2.1 Manual CSG selection without display restrictions in UTRA with ACSG list and OCSG list on USIM

10.2.1.1 Definition and applicability

A Closed Subscriber Group identifies subscribers of an operator who are permitted to access one or more cells of the PLMN but which have restricted access (CSG cells). A CSG cell is part of the PLMN, broadcasting a CSG indication that is set to TRUE and a specific CSG identity. A CSG cell is accessible by the members of the closed subscriber group for that CSG identity. For a CSG cell, the UE shall check the broadcast CSG ID against the Allowed CSG list provided by NAS to check whether a CSG cell is suitable for the UE.

A UE supporting CSG selection selects a CSG cell either automatically based on the list of allowed CSG identities or manually based on user selection of CSG on indication of list of available CSGs.

Editor's note: it is still being investigated whether the testing of Automatic CSG selection should be performed using a separate test case or an enhanced version of the Manual CSG selection test case.

10.2.1.2 Conformance requirement

The ME shall read the allowed CSG IDs from EF_{ACSGL} and EF_{OCSGL} in order to perform HNB selection procedures. The lists in EF_{ACSGL} and EF_{OCSGL} shall take precedence over the list stored in the ME non-volatile memory.

If the MS supports CSG, it is provisioned with a list of allowed CSG identities and associated PLMN identities from the USIM if the list is available in the USIM.

If the UE supporting CSG selection has attempted manual CSG selection, the UE, when receiving the ROUTING AREA UPDATE ACCEPT message, shall check if the CSG ID of the cell where the UE has sent the ROUTING AREA UPDATE REQUEST message is contained in the Allowed CSG list. If not, the UE shall add that CSG ID to the Allowed CSG list EF_{ACSGL}.

By default, the UE shall display all available CSGs for any PLMN, unless the UE has been configured by the HPLMN, for a specific PLMN, to display only CSGs in the Operator CSG List that are available.

- TS 31.102 [4], clauses 4.2.18, 4.4.6.2, 4.4.6.5 and 5.8.1;
- TS 23.122 [31], clause 3.1A.
- TS 22.220 [34], clause 5.3.2 and 5.5.4

10.2.1.3 Test purpose

To verify that the ME adds the CSG ID to the Allowed CSG list in EF_{ACSGL} in case this CSG ID belongs to the cell where the ME has sent the ROUTING AREA UPDATE REQUEST message which was accepted by the USS. During the manual CSG selection all available CSG ID shall be displayed without restrictions.

10.2.1.4 Method of test

10.2.1.4.1 Initial conditions

For this test an USS is required.

The USS transmits on two cells, with the following network parameters:

- RAI (MCC/MNC/LAC/RAC): 246/081/0001/01.
- Access control: unrestricted.
- csg-Indication: FALSE
- csg-Identity: not present

- RAI (MCC/MNC/LAC/RAC): 246/081/0002/02.
- Access control: unrestricted.
- csg-Indication: TRUE
- csg-Identity: 04

The default ACSGL/OCSGL E-UTRAN/EPC UICC is used.

The UICC is installed into the Terminal and the UE is set to automatic PLMN selection and manual CSG selection mode.

10.2.1.4.2 Procedure

- a) The UE is powered on.
- b) After receipt of an *RRCCConnectionRequest* from the UE on the UTRAN-cell related to the BCCH transmitting RAI 246/081/0001/01, the USS sends *RRCCConnectionSetup* to the UE, followed by *RRCCConnectionSetupComplete* sent by the UE to the USS.
- c) During registration and after receipt of an *AttachRequest* from the UE, the USS initiates authentication, starts integrity by using the security procedure and sends *AttachAccept* with to the UE:

RAI (MCC/MNC/LAC/RAC): 246/081/0001/01

P-TMSI "87512890"

- d) After receipt of the *AttachComplete* during registration from the UE, the USS sends *RRCCConnectionRelease* to the UE.
- e) The MMI of the UE is used to perform manual CSG selection. The UE shall indicate the availability of a cell with csg-Identity 04 for PLMN 246/081. The user shall select this cell by using the MMI.
- f) After receipt of an *RRCCConnectionRequest* from the UE on the UTRAN-cell related to the BCCH transmitting RAI 246/081/0002/02, the USS sends *RRCCConnectionSetup* to the UE, followed by *RRCCConnectionSetupComplete* sent by the UE to the USS.
- g) During registration and after receipt of a *RoutingAreaUpdateRequest* from the UE, the USS initiates authentication, starts integrity by using the security procedure and sends *RoutingAreaUpdateAccept* with to the UE:

RAI (MCC/MNC/LAC/RAC): 246/081/0002/02

P-TMSI "34567890"

- h) After receipt of the *TrackingAreaUpdatComplete* during registration from the UE, the USS sends *RRCCConnectionRelease* to the UE.
- i) The UE is soft powered down.

10.2.1.5 Acceptance criteria

- 1) After step b) the UE shall send an *RRCCConnectionRequest* on the UTRAN-cell related to the BCCH transmitting RAI 246/081/0001/01 to the USS.
- 3) During step C) the terminal shall send *AttachRequest* to the USS.
- 4) After step c) the terminal shall respond with *AttachComplete* during registration.
- 5) During step e) the UE shall provide during the manual CSG selection the information for a cell with csg-Identity 04 for PLMN 246/081 to the user.

- 6) After step e) the UE shall send an *RRConnectionRequest* on the UTRAN-cell related to the BCCH transmitting RAI 246/081/0002/02 to the USS.
- 7) During step g) the terminal shall send *RoutingAreaUpdateRequest* to the USS.
- 8) After step g) the terminal shall respond with *RoutingAreaUpdatComplete* during registration.
- 9) After step i) the USIM shall contain the following values:

EF_{PSLOC1} (Location Information)

Logically: RAI-MCC: 246
 RAI-MNC: 081
 RAI-LAC: 0002
 RAI-RAC: 02
 P-TMSI: "34567890"

| | | | | | | | | | | | |
|---------|----|----|----|----|----|----|----|----|----|-----|-----|
| Coding: | B1 | B2 | B3 | B4 | B5 | B6 | B7 | B8 | B9 | B10 | B11 |
| Hex | 34 | 56 | 78 | 90 | xx | xx | xx | 42 | 16 | 80 | 00 |

| | | | | | | | | | | | |
|---------|-----|-----|-----|--|--|--|--|--|--|--|--|
| Coding: | B12 | B13 | B14 | | | | | | | | |
| Hex | 02 | 02 | 00 | | | | | | | | |

EF_{ACSGL} (Allowed CSG Lists)

Logically:

1st CSG list

PLMN: 246 081 (MCC MNC)
 1st CSG list 1st CSG Type indication 02
 1st CSG list 1st CSG HNB Name indication 02
 1st CSG list 1st CSG CSG ID: 02 (27bit)
 1st CSG list 2nd CSG Type indication 03
 1st CSG list 2nd CSG HNB Name indication 03
 1st CSG list 2nd CSG CSG ID: 03 (27bit)
 1st CSG list 3rd CSG Type indication 'xx' (not checked)
 1st CSG list 3rd CSG HNB Name indication 'xx' (not checked)
 1st CSG list 3rd CSG CSG ID: 04 (27bit)

| | | | | | | | | | | |
|---------|----|----|----|----|----|----|----|----|----|----|
| Coding: | A0 | 1D | 80 | 03 | 42 | 16 | 80 | 81 | 06 | 02 |
| | 02 | 00 | 00 | 00 | 5F | 81 | 06 | 03 | 03 | 00 |
| | 00 | 00 | 7F | 81 | 06 | xx | xx | 00 | 00 | 00 |
| | 9F | | | | | | | | | |

2nd CSG list

PLMN: 244 081 (MCC MNC)
 2nd CSG list 1st CSG Type indication 08
 2nd CSG list 1st CSG HNB Name indication 08
 2nd CSG list 1st CSG CSG ID: 08 (27bit)

| | | | | | | | | | | |
|---------|----|----|----|----|----|----|----|----|----|----|
| Coding: | A0 | 0D | 80 | 03 | 42 | 14 | 80 | 81 | 06 | 08 |
| | 08 | 00 | 00 | 01 | 1F | | | | | |

Note: The 1st and 2nd CSG list may be stored together or separately in any record in arbitrary order.

EF_{OCSGL} (Operator CSG Lists)

Unchanged values as defined in 4.6.3

10.2.2 Manual CSG selection with display restrictions in UTRA with ACSG list and OCSG list on USIM

10.2.2.1 Definition and applicability

A Closed Subscriber Group identifies subscribers of an operator who are permitted to access one or more cells of the PLMN but which have restricted access (CSG cells). A CSG cell is part of the PLMN, broadcasting a CSG indication that is set to TRUE and a specific CSG identity. A CSG cell is accessible by the members of the closed subscriber group for that CSG identity. For a CSG cell, the UE shall check the broadcast CSG ID against the Allowed CSG list provided by NAS to check whether a CSG cell is suitable for the UE.

A UE supporting CSG selection selects a CSG cell either automatically based on the list of allowed CSG identities or manually based on user selection of CSG on indication of list of available CSGs.

10.2.2.2 Conformance requirement

The ME shall read the allowed CSG IDs from EF_{ACSGL} and EF_{OCSGL} in order to perform HNB selection procedures. The lists in EF_{ACSGL} and EF_{OCSGL} shall take precedence over the list stored in the ME non-volatile memory.

If the MS supports CSG, it is provisioned with a list of allowed CSG identities and associated PLMN identities from the USIM if the list is available in the USIM.

If the UE supporting CSG selection has attempted manual CSG selection, the UE, when receiving the ROUTING AREA UPDATE ACCEPT message, shall check if the CSG ID of the cell where the UE has sent the ROUTING AREA UPDATE REQUEST message is contained in the Allowed CSG list. If not, the UE shall add that CSG ID to the Allowed CSG list EF_{ACSGL}.

By default, the UE shall display all available CSGs for any PLMN, unless the UE has been configured by the HPLMN, for a specific PLMN, to display only CSGs in the Operator CSG List that are available.

- TS 31.102 [4], clauses 4.2.18, 4.4.6.2, 4.4.6.5 and 5.8.1;
- TS 23.122 [31], clause 3.1A.
- TS 22.220 [34], clause 5.3.2 and 5.5.4

10.2.2.3 Test purpose

To verify that the ME adds the CSG ID to the Allowed CSG list in EF_{ACSGL} in case this CSG ID belongs to the cell where the ME has sent the ROUTING AREA UPDATE REQUEST message which was accepted by the USS. During the manual CSG selection all available CSG ID shall be displayed with restrictions.

10.2.2.4 Method of test

10.2.2.4.1 Initial conditions

For this test an USS is required.

The USS transmits on two cells, with the following network parameters:

- RAI (MCC/MNC/LAC/RAC): 246/081/0001/01.

- Access control: unrestricted.
- csg-Indication: FALSE
- csg-Identity: not present

- RAI (MCC/MNC/LAC/RAC): 246/080/0002/02.
- Access control: unrestricted.
- csg-Indication: TRUE
- csg-Identity: 04

The default ACSGL/OCSGL E-UTRAN/EPC UICC is used except the following change:

EF_{AD} (Administrative Data)

- Logically: Normal operation + specific facilities
 Ciphering indicator feature disabled
 MNC: 3 digit
 For every PLMN not included in EF_OCSGL or any PLMN for which a CSG display indicator tag is not present, only the available CSGs found in the Operator CSG list shall be displayed (B3)

| | | | | |
|---------|----|----|----|----|
| Coding: | B1 | B2 | B3 | B4 |
| Hex | 01 | 00 | 02 | 03 |

The UICC is installed into the Terminal and the UE is set to automatic PLMN selection and manual CSG selection mode.

10.2.2.4.2 Procedure

- a) The UE is powered on.
- b) After receipt of an *RRConnectionRequest* from the UE on the UTRAN-cell related to the BCCH transmitting RAI 246/081/0001/01, the USS sends *RRConnectionSetup* to the UE, followed by *RRConnectionSetupComplete* sent by the UE to the USS.
- c) During registration and after receipt of an *AttachRequest* from the UE, the USS initiates authentication, starts integrity by using the security procedure and sends *AttachAccept* with to the UE:
 - RAI (MCC/MNC/LAC/RAC): 246/081/0001/01
 - P-TMSI "87512890"
- d) After receipt of the *AttachComplete* during registration from the UE, the USS sends *RRConnectionRelease* to the UE.
- e) The MMI of the UE is used to perform manual CSG selection. The UE shall not indicate the availability of a cell with csg-Identity 04 for PLMN 246/080, this shall be verified for 2 minutes.
- f) The USS stops all RF output for the first cell with RAI 246/081/0001/01 on the BCCH. The BCCH is changed to contain:
 - RAI (MCC/MNC/LAC/RAC): 246/081/0002/02.
 - csg-Indication: TRUE
 - csg-Identity:04

The USS then resumes RF output on the BCCH.

- g) The MMI of the UE is used to perform manual CSG selection. The UE shall indicate the availability of a cell with csg-Identity 04 for PLMN 246/081. The user shall select this cell by using the MMI.
- h) After receipt of an *RRConnectionRequest* from the UE on the UTRAN-cell related to the BCCH transmitting RAI 246/081/0002/02, the USS sends *RRConnectionSetup* to the UE, followed by *RRConnectionSetupComplete* sent by the UE to the USS.
- i) During registration and after receipt of a *RoutingAreaUpdateRequest* from the UE, the USS initiates authentication, starts integrity by using the security procedure and sends *RoutingAreaUpdateAccept* with to the UE:
 - RAI (MCC/MNC/TAC): 246/081/0002/02
 - P-TMSI "34567890"
- j) After receipt of the *RoutingAreaUpdatComplete* during registration from the UE, the USS sends *RRConnectionRelease* to the UE.
- k) The UE is soft powered down.

10.2.2.5 Acceptance criteria

- 1.) After step b) the UE shall send an *RRConnectionRequest* on the UTRAN-cell related to the BCCH transmitting RAI 246/081/0001/01 to the USS.
- 3) During step c) the terminal shall send *AttachRequest* to the USS.
- 4) After step c) the terminal shall respond with *AttachComplete* during registration.
- 5) During step e) the UE shall not provide during the manual CSG selection the information for a cell with csg-Identity 04 for PLMN 246/080 to the user.
- 6) During step g) the UE shall provide during the manual CSG selection the information for a cell with csg-Identity 04 for PLMN 246/081 to the user.
- 6a) After step g) the UE shall send an *RRConnectionRequest* on the UTRAN-cell related to the BCCH transmitting RAI 246/081/0002/02 to the USS.
- 7) During step i) the terminal shall send *RoutingAreaUpdateRequest* to the USS.
- 8) After step i) the terminal shall respond with *RoutingAreaUpdatComplete* during registration.
- 9) After step k) the USIM shall contain the following values:

EF_{PSLOC} (Location Information)

Logically: RAI-MCC: 246
 RAI-MNC: 081
 RAI-LAC: 0002
 RAI-RAC: 02
 P-TMSI: "34567890"

| | | | | | | | | | | | |
|---------|----|----|----|----|----|----|----|----|----|-----|-----|
| Coding: | B1 | B2 | B3 | B4 | B5 | B6 | B7 | B8 | B9 | B10 | B11 |
| Hex | 34 | 56 | 78 | 90 | xx | xx | xx | 42 | 16 | 80 | 00 |

| | | | | | | | | | | | |
|---------|-----|-----|-----|--|--|--|--|--|--|--|--|
| Coding: | B12 | B13 | B14 | | | | | | | | |
| Hex | 02 | 02 | 00 | | | | | | | | |

EF_{ACSGL} (Allowed CSG Lists)

Logically:
 1st CSG list

PLMN: 246 081 (MCC MNC)
 1st CSG list 1st CSG Type indication 02
 1st CSG list 1st CSG HNB Name indication 02
 1st CSG list 1st CSG CSG ID: 02 (27bit)
 1st CSG list 2nd CSG Type indication 03
 1st CSG list 2nd CSG HNB Name indication 03
 1st CSG list 2nd CSG CSG ID: 03 (27bit)
 1st CSG list 3rd CSG Type indication 'xx' (not checked)
 1st CSG list 3rd CSG HNB Name indication 'xx' (not checked)
 1st CSG list 3rd CSG CSG ID: 04 (27bit)

| | | | | | | | | | | |
|---------|----|----|----|----|----|----|----|----|----|----|
| Coding: | A0 | 1D | 80 | 03 | 42 | 16 | 80 | 81 | 06 | 02 |
| | 02 | 00 | 00 | 00 | 5F | 81 | 06 | 03 | 03 | 00 |
| | 00 | 00 | 7F | 81 | 06 | xx | xx | 00 | 00 | 00 |
| | 9F | | | | | | | | | |

2nd CSG list

PLMN: 244 081 (MCC MNC)
 2nd CSG list 1st CSG Type indication 08
 2nd CSG list 1st CSG HNB Name indication 08
 2nd CSG list 1st CSG CSG ID: 08 (27bit)

| | | | | | | | | | | |
|---------|----|----|----|----|----|----|----|----|----|----|
| Coding: | A0 | 0D | 80 | 03 | 42 | 14 | 80 | 81 | 06 | 08 |
| | 08 | 00 | 00 | 01 | 1F | | | | | |

Note: The 1st and 2nd CSG list may be stored together or separately in any record in arbitrary order.

EF_{OC}SGL (Operator CSG Lists)

Unchanged values as defined in 4.6.3

10.2.3 Manual CSG selection in UTRA with CSG list on USIM, success

10.2.3.1 Definition and applicability

A Closed Subscriber Group identifies subscribers of an operator who are permitted to access one or more cells of the PLMN but which have restricted access (CSG cells). A CSG cell is part of the PLMN, broadcasting a CSG indication that is set to TRUE and a specific CSG identity. A CSG cell is accessible by the members of the closed subscriber group for that CSG identity. For a CSG cell, the UE shall check the broadcast CSG ID against the Allowed CSG list provided by NAS to check whether a CSG cell is suitable for the UE.

A UE supporting CSG selection selects CSG cell either automatically based on the list of allowed CSG identities or manually based on user selection of CSG on indication of list of available CSGs.

Editor's note: it is still being investigated whether the testing of both the unsuccessful Manual CSG selection and the Automatic CSG selection should be performed using a separate test case or an enhanced version of the Manual CSG selection test case.

10.2.3.2 Conformance requirement

The ME shall read the allowed CSG IDs from EF_{AC}SGL in order to perform HNB selection procedures. The lists in EF_{AC}SGL shall take precedence over the list stored in the ME non-volatile memory.

In manual CSG selection mode, the ME indicates to the user the list of available CSGs in the currently selected PLMN. The list of CSGs presented to the user is not restricted by the allowed CSG list.

If the MS supports CSG, it is provisioned with a list of allowed CSG identities and associated PLMN identities from the USIM if the list is available in the USIM.

If the UE supporting CSG selection has attempted manual CSG selection, the UE, when receiving the ROUTING AREA UPDATE ACCEPT message, shall check if the CSG ID of the cell where the UE has sent the ROUTING AREA UPDATE REQUEST message is contained in the Allowed CSG list. If not, the UE shall add that CSG ID to the Allowed CSG list.

- TS 31.102 [4], clauses 4.4.6.2 and 5.8.1;
- TS 23.122 [31], clause 3.1A.
- TS 24.008 [16], clause 4.7.5.1.3

10.2.3.3 Test purpose

To verify that the ME adds the CSG ID to the Allowed CSG list in EF_{ACSGL} in case this CSG ID belongs to the cell where the ME has sent the ROUTING AREA UPDATE REQUEST message which was accepted by the USS.

10.2.3.4 Method of test

10.2.3.4.1 Initial conditions

For this test an USS is required.

The USS transmits on two cells, with the following network parameters:

- RAI (MCC/MNC/LAC/RAC): 246/081/0001/01.
- Access control: unrestricted.
- csg-Indication: FALSE
- csg-Identity: not present

- RAI (MCC/MNC/LAC/RAC): 246/081/0002/02.
- Access control: unrestricted.
- csg-Indication: TRUE
- csg-Identity: 04

The default E-UTRAN UICC is used.

The UICC is installed into the Terminal and the UE is set to automatic PLMN selection mode.

10.2.3.4.2 Procedure

- a) The UE is powered on.
- b) After receipt of an *RRConnectionRequest* from the UE on the UTRAN-cell related to the BCCH transmitting RAI 246/081/0001/01, the USS sends *RRConnectionSetup* to the UE, followed by *RRConnectionSetupComplete* sent by the UE to the USS.
- c) During registration and after receipt of an *AttachRequest* from the UE, the USS initiates authentication, starts integrity by using the security procedure and sends *AttachAccept* with to the UE:

RAI (MCC/MNC/LAC/RAC): 246/081/0001/01

P-TMSI "87512890"

- d) After receipt of the *AttachComplete* during registration from the UE, the USS sends *RRCConnectionRelease* to the UE.
- e) The MMI of the UE is used to perform manual CSG selection. The UE shall indicate the availability of a cell with csg-Identity 04 for PLMN 246/081. The user shall select this cell by using the MMI.
- f) After receipt of an *RRCConnectionRequest* from the UE on the UTRAN-cell related to the BCCH transmitting RAI 246/081/0002/02, the USS sends *RRCConnectionSetup* to the UE, followed by *RRCConnectionSetupComplete* sent by the UE to the USS.
- g) During registration and after receipt of a *RoutingAreaUpdateRequest* from the UE, the USS initiates authentication, starts integrity by using the security procedure and sends *RoutingAreaUpdateAccept* with to the UE:

RAI (MCC/MNC/LAC/RAC): 246/081/0002/02

P-TMSI "34567890"

- h) After receipt of the *RoutingAreaUpdatComplete* during registration from the UE, the USS sends *RRCConnectionRelease* to the UE.
- i) The UE is soft powered down.

10.2.3.5 Acceptance criteria

- 1) After step a) the UE shall send an *RRCConnectionRequest* on the UTRAN-cell related to the BCCH transmitting RAI 246/081/0001/01 to the USS.
- 3) During step c) the terminal shall send *AttachRequest* to the USS.
- 4) After step c) the terminal shall respond with *AttachComplete* during registration.
- 5) During step e) the UE shall provide during the manual CSG selection the information for a cell with csg-Identity 04 for PLMN 246/081 to the user.
- 6) After step e) the UE shall send an *RRCConnectionRequest* on the UTRAN-cell related to the BCCH transmitting RAI 246/081/0002/02 to the USS.
- 7) During step g) the terminal shall send *RoutingAreaUpdateRequest* to the USS.
- 8) After step g) the terminal shall respond with *RoutingAreaUpdatComplete* during registration.
- 9) After step i) the USIM shall contain the following values:

EF_{PSLOC} (Location Information)

Logically: RAI-MCC: 246
 RAI-MNC: 081
 RAI-LAC: 0002
 RAI-RAC: 02
 P-TMSI: "34567890"

| | | | | | | | | | | | |
|---------|----|----|----|----|----|----|----|----|----|-----|-----|
| Coding: | B1 | B2 | B3 | B4 | B5 | B6 | B7 | B8 | B9 | B10 | B11 |
| Hex | 34 | 56 | 78 | 90 | xx | xx | xx | 42 | 16 | 80 | 00 |

| | | | |
|---------|-----|-----|-----|
| Coding: | B12 | B13 | B14 |
| Hex | 02 | 02 | 00 |

EF_{ACSG} (Allowed CSG Lists)

Logically:

1st CSG list

PLMN: 246 081 (MCC MNC)
 1st CSG list 1st CSG Type indication 02
 1st CSG list 1st CSG HNB Name indication 02
 1st CSG list 1st CSG CSG ID: 02 (27bit)
 1st CSG list 2nd CSG Type indication 03
 1st CSG list 2nd CSG HNB Name indication 03
 1st CSG list 2nd CSG CSG ID: 03 (27bit)
 1st CSG list 3rd CSG Type indication 'xx'
 1st CSG list 3rd CSG HNB Name indication 'xx'
 1st CSG list 3rd CSG CSG ID: 04 (27bit)

| | | | | | | | | | | |
|---------|----|----|----|----|----|----|----|----|----|----|
| Coding: | A0 | 1D | 80 | 03 | 42 | 16 | 80 | 81 | 06 | 02 |
| | 02 | 00 | 00 | 00 | 5F | 81 | 06 | 03 | 03 | 00 |
| | 00 | 00 | 7F | 81 | 06 | xx | xx | 00 | 00 | 00 |
| | 9F | | | | | | | | | |

2nd CSG list

PLMN: 244 081 (MCC MNC)
 2nd CSG list 1st CSG Type indication 08
 2nd CSG list 1st CSG HNB Name indication 08
 2nd CSG list 1st CSG CSG ID: 08 (27bit)

| | | | | | | | | | | |
|---------|----|----|----|----|----|----|----|----|----|----|
| Coding: | A0 | 0D | 80 | 03 | 42 | 14 | 80 | 81 | 06 | 08 |
| | 08 | 00 | 00 | 01 | 1F | | | | | |

Note: The 1st and 2nd CSG list may be stored together or separately in any record in arbitrary order.

11 NAS security context parameter handling

11.1 NAS security context parameter handling when service "EMM Information" is available

11.1.1 Definition and applicability

The security parameters for authentication, integrity protection and ciphering are tied together in an EPS security context and identified by a key set identifier for E-UTRAN (eKSI). The relationship between the security parameters is defined in 3GPP TS 33.401 [27].

The EPS security context parameters shall be stored on the USIM if the corresponding file is present. If the corresponding file is not present on the USIM, these EMM parameters except allowed CSG list are stored in a non-volatile memory in the ME together with the IMSI from the USIM.

The EF_{EPSNSC} contains the EPS NAS Security context as defined in TS 33.401 [27]. This file shall contain only one record and shall be updated only when the requirements defined in TS 33.401 [27] are met.

11.1.2 Conformance requirement

EPS AKA is the authentication and key agreement procedure that shall be used over E-UTRAN.

Before security can be activated, the MME and the UE need to establish an EPS security context. Usually, the EPS security context is created as the result of an authentication procedure between MME and UE

The EPS security context parameters shall be stored on the USIM if the corresponding file is present, and shall be updated only when the requirements defined in TS 33.401 [27] are met.

If the corresponding file is not present on the USIM, these EMM parameters except allowed CSG list are stored in a non-volatile memory in the ME together with the IMSI from the USIM.

- TS 24.301 [6], clause 4.4.2.1 and Annex C;
- TS 31.102 [4], clause 4.2.92;
- TS 33.401 [27], clause 6.1.1, 7.2.5.1 and 7.2.5.2.1.

11.1.3 Test purpose

To verify that the ME generates the EPS security context identified by a key set identifier for E-UTRAN (eKSI) and stores all inside EF_{EPSNSC} if this EF is available and when the requirements defined in TS 33.401 [27], clauses 7.2.5.1 and 7.2.5.2.1 are met.

11.1.4 Method of test

11.1.4.1 Initial conditions

For this test an E-USS or a NB-SS is required.

The E-USS transmits on one cell, with the following network parameters:

- TAI (MCC/MNC/TAC):246/081/0001.
- Access control: unrestricted.

The NB-SS transmits on one cell, with the following network parameters:

- TAI (MCC/MNC/TAC):246/081/0001.
- Access control: unrestricted.

The default E-UTRAN UICC is used.

11.1.4.2 Procedure

- a) The UE is switched on.
- b) After receipt of an *RRCCConnectionRequest/RRCCConnectionRequest-NB* from the UE the E-USS/NB-SS sends *RRCCConnectionSetup/RRCCConnectionSetup-NB* to the UE, followed by *RRCCConnectionSetupComplete/RRCCConnectionSetupComplete-NB* sent by the UE to the E-USS/NB-SS.
- c) During registration and after receipt of an *AttachRequest* (included in the *RRCCConnectionSetupComplete/RRCCConnectionSetupComplete-NB*) from the UE, the E-USS/NB-SS initiates the EPS authentication and AKA procedure. The E-USS/NB-SS uses
eKSI: '00'
- d) Afterwards the E-USS/NB-SS transmits a (NAS) *SecurityModeCommand* message to activate NAS security, and after receiving (NAS) *SecurityModeComplete* from the UE, the E-USS/NB-SS sends *AttachAccept* to the UE with:

TAI (MCC/MNC/TAC):246/081/ 0001

GUTI: "24608100010266345678"
- e) After receipt of the *AttachComplete* during registration from the UE, the E-USS/NB-SS sends *RRCCConnectionRelease/RRCCConnectionRelease-NB*, to the UE

- f) The UE or the UE's radio interface is switched off to perform the DETACH procedure.

11.1.5 Acceptance criteria

- 1) After step a) the UE shall read EF_{UST} and EF_{EPSNSC} .
- 2) During step b) the UE shall indicate in the *AttachRequest* that no key is available
- 3) During step c) the UE shall send the *AuthenticationResponse* message.
- 4) During step d) the UE shall send the (NAS) *SecurityModeComplete* message
- 5) EF_{EPSNSC} shall not be updated during steps c) to e), unless for invalidating the content of EF_{EPSNSC} .

Note: Invalidation of EF_{EPSNSC} is described in TS 31.102 [4], clause 4.2.92.

- 6) After step f) the UE shall send DETACH REQUEST to the E-USS/NB-SS.
- 7) After step f) EF_{EPSNSC} shall contain:

EF_{EPSNSC} (EPS NAS Security Context)

Logically: Key Set Identifier KSI_{ASME} : '00'
 ASME Key (KSI_{ASME}) : 32 byte key, value not checked
 Uplink NAS count: any value
 Downlink NAS count: any value
 Identifiers of selected NAS any value
 integrity and encryption
 algorithm

| | | | | | | | | | | | | |
|---------|----|----|----|----|----|----|----|----|-----|-----|-----|-----|
| Coding: | B1 | B2 | B3 | B4 | B5 | B6 | B7 | B8 | ... | ... | ... | Bxx |
| Hex | A0 | xx | 80 | 01 | 00 | 81 | xx | xx | ... | ... | ... | xx |

11.2 NAS security context parameter handling when service "EMM Information" is not available, no IMSI change

11.2.1 Definition and applicability

The security parameters for authentication, integrity protection and ciphering are tied together in an EPS security context and identified by a key set identifier for E-UTRAN (eKSI). The relationship between the security parameters is defined in 3GPP TS 33.401 [27].

The EPS security context parameters shall be stored on the USIM if the corresponding file is present. If the corresponding file is not present on the USIM, these EMM parameters except allowed CSG list are stored in a non-volatile memory in the ME together with the IMSI from the USIM.

The EF_{EPSNSC} contains the EPS NAS Security context as defined in TS 33.401 [27]. This file shall contain only one record.

11.2.2 Conformance requirement

EPS AKA is the authentication and key agreement procedure that shall be used over E-UTRAN.

Before security can be activated, the MME and the UE need to establish an EPS security context. Usually, the EPS security context is created as the result of an authentication procedure between MME and UE

The EPS security context parameters shall be stored on the USIM if the corresponding file is present.

If the corresponding file is not present on the USIM, these EMM parameters except allowed CSG list are stored in a non-volatile memory in the ME together with the IMSI from the USIM.

These EMM parameters can only be used if the IMSI from the USIM matches the IMSI stored in the non-volatile memory; else the UE shall delete the EMM parameters.

- TS 24.301 [6], clause 4.4.2.1 and Annex C;
- TS 31.102 [4], clause 4.2.92;
- TS 33.401 [27], clause 6.1.1.

11.2.3 Test purpose

To verify that the ME generates the EPS security context identified by a key set identifier for E-UTRAN (eKSI) and stores all inside a non-volatile memory in the ME as EMM information is not available on the USIM. During the test the IMSI on the USIM remains unchanged.

11.2.4 Method of test

11.2.4.1 Initial conditions

For this test an E-USS or a NB-SS is required.

The E-USS transmits on one cell, with the following network parameters:

- TAI (MCC/MNC/TAC):246/081/0001.
- Access control: unrestricted.

The NB-SS transmits on one cell, with the following network parameters:

- TAI (MCC/MNC/TAC):246/081/0001.
- Access control: unrestricted.

The default UICC (without the service "EMM Information") is installed into the Terminal and the UE is powered on.

11.2.4.2 Procedure

- a) The UE is switched on.
- b) After receipt of an *RRConnectionRequest/RRConnectionRequest-NB* from the UE the E-USS/NB-SS sends *RRConnectionSetup/RRConnectionSetup-NB* to the UE, followed by *RRConnectionSetupComplete/RRConnectionSetupComplete-NB* sent by the UE to the E-USS/NB-SS.
- c) During registration and after receipt of an *AttachRequest* (included in the *RRConnectionSetupComplete/RRConnectionSetupComplete-NB*) from the UE, the E-USS/NB-SS initiates the EPS authentication and AKA procedure. The E-USS/NB-SS uses
eKSI: 00
- d) Afterwards the E-USS/NB-SS transmits a (NAS) *SecurityModeCommand* message to activate NAS security, and after receiving (NAS) *SecurityModeComplete* from the UE, the E-USS/NB-SS sends *AttachAccept* to the UE with:

TAI (MCC/MNC/TAC):246/081/ 0001

GUTI: "24608100010266345678"

- e) After receipt of the *AttachComplete* during registration from the UE, the E-USS/NB-SS sends *RRCConnectionRelease/RRCConnectionRelease-NB*, to the UE
- f) The UE is switched off and performs the *Detach* procedure.
- g) The default UICC remains in use.
- h) The Terminal is switched on.
- i) After receipt of an *RRCConnectionRequest/RRCConnectionRequest-NB* from the UE the E-USS/NB-SS sends *RRCConnectionSetup/RRCConnectionSetup-NB* to the UE, followed by *RRCConnectionSetupComplete/RRCConnectionSetupComplete-NB* sent by the UE to the E-USS/NB-SS.
- j) During registration and after receipt of an *AttachRequest* (included in the *RRCConnectionSetupComplete/RRCConnectionSetupComplete-NB*) from the UE, E-USS/NB-SS transmits a (NAS) *SecurityModeCommand* message to activate NAS security using the last known K_{ASME} , and after receiving (NAS) *SecurityModeComplete* from the UE, the E-USS/NB-SS sends *AttachAccept* to the UE with:

TAI (MCC/MNC/TAC):246/081/ 0001

GUTI: "24608100010266345619"
- k) After receipt of the *AttachComplete* during registration from the UE, the E-USS/NB-SS sends *RRCConnectionRelease/RRCConnectionRelease-NB* to the UE

11.2.5 Acceptance criteria

- 1) After step a) the UE shall read EF_{UST}
- 2) During step c) the UE shall send the *AuthenticationResponse* message.
- 3) During step d) the UE shall send the (NAS) *SecurityModeComplete* message
- 4) During step j) UE shall indicate in the *AttachRequest* eKSI as 00
- 5) During step j) the UE shall send the (NAS) *SecurityModeComplete* message
- 6) During step k) the UE shall send the *AttachComplete* message

11.3 NAS security context parameter handling when service "EMM Information" is not available, IMSI changed

11.3.1 Definition and applicability

The security parameters for authentication, integrity protection and ciphering are tied together in an EPS security context and identified by a key set identifier for E-UTRAN (eKSI). The relationship between the security parameters is defined in 3GPP TS 33.401 [27].

The EPS security context parameters shall be stored on the USIM if the corresponding file is present. If the corresponding file is not present on the USIM, these EMM parameters except allowed CSG list are stored in a non-volatile memory in the ME together with the IMSI from the USIM.

The EF_{EPSNSC} contains the EPS NAS Security context as defined in TS 33.401 [27]. This file shall contain only one record.

11.3.2 Conformance requirement

EPS AKA is the authentication and key agreement procedure that shall be used over E-UTRAN.

Before security can be activated, the MME and the UE need to establish an EPS security context. Usually, the EPS security context is created as the result of an authentication procedure between MME and UE

The EPS security context parameters shall be stored on the USIM if the corresponding file is present.

If the corresponding file is not present on the USIM, these EMM parameters except allowed CSG list are stored in a non-volatile memory in the ME together with the IMSI from the USIM.

These EMM parameters can only be used if the IMSI from the USIM matches the IMSI stored in the non-volatile memory; else the UE shall delete the EMM parameters.

- TS 24.301 [6], clause 4.4.2.1 and Annex C;
- TS 31.102 [4], clause 4.2.92;
- TS 33.401 [27], clause 6.1.1.

11.3.3 Test purpose

1.) To verify that the ME generates the EPS security context identified by a key set identifier for E-UTRAN (eKSI) and stores all inside a non-volatile memory in the ME as EMM information is not available on the USIM.

2.) To verify that UE deletes existing EMM parameters from the ME's non-volatile memory in case a different IMSI is activated.

11.3.4 Method of test

11.3.4.1 Initial conditions

For this test an E-USS or NB-SS is required.

The E-USS transmits on one cell, with the following network parameters:

- TAI (MCC/MNC/TAC):246/081/0001.
- Access control: unrestricted.

The NB-SS transmits on one cell, with the following network parameters:

- TAI (MCC/MNC/TAC):246/081/0001.
- Access control: unrestricted.

The default UICC (without the service "EMM Information") is installed into the Terminal and the UE is powered on.

11.3.4.2 Procedure

- a) The UE is switched on.
- b) After receipt of an *RRConnectionRequest/RRConnectionRequest-NB* from the UE the E-USS/NB-SS sends *RRConnectionSetup/RRConnectionSetup-NB* to the UE, followed by *RRConnectionSetupComplete/RRConnectionSetupComplete-NB* sent by the UE to the E-USS/NB-SS.
- c) During registration and after receipt of an *AttachRequest* (included in the *RRConnectionSetupComplete*) from the UE, the E-USS/NB-SS initiates the EPS authentication and AKA procedure. The E-USS/NB-SS uses eKSI: 00
- d) Afterwards the E-USS/NB-SS transmits a (NAS) *SecurityModeCommand* message to activate NAS security, and after receiving (NAS) *SecurityModeComplete* from the UE, the E-USS/NB-SS sends *AttachAccept* to the UE with:

TAI (MCC/MNC/TAC):246/081/ 0001

GUTI: "24608100010266345678"

- e) After receipt of the *AttachComplete* during registration from the UE, the E-USS/NB-SS sends *RRCCConnectionRelease*, to the UE
- f) The UE is switched off and performs the *Detach* procedure.
- g) A new UICC with the following configuration is activated:
The default UICC with the following exception: The IMSI is set to "246081222233333".
- h) The Terminal is switched on.
- i) After receipt of an *RRCCConnectionRequest* from the UE the E-USS/NB-SS sends *RRCCConnectionSetup/RRCCConnectionSetup-NB* to the UE, followed by *RRCCConnectionSetupComplete/RRCCConnectionSetupComplete-NB* sent by the UE to the E-USS/NB-SS.
- j) During registration and after receipt of an ATTACH REQUEST (included in the *RRCCConnectionSetupComplete/RRCCConnectionSetupComplete-NB*) from the UE, E-USS/NB-SS transmits a (NAS) *SecurityModeCommand* message to activate NAS security using the last known K_{ASME} .
- k) The UE responds with (NAS) *SecurityModeReject*.
- l) The E-USS/NB-SS sends *RRCCConnectionRelease/RRCCConnectionRelease-NB* to the UE

11.3.5 Acceptance criteria

- 1) After step a) the UE shall read EF_{UST}
- 2) During step c) the UE shall send the *AuthenticationResponse* message.
- 3) During step d) the UE shall send the (NAS) *SecurityModeComplete* message
- 4) During step j) UE shall indicate in the *AttachRequest* that no key is available
- 5) After step j) the UE shall send the (NAS) *SecurityModeReject* message

11.4 EPS NAS Security Context Storage

11.4.1 Definition and applicability

The security parameters for authentication, integrity protection and ciphering are tied together in an EPS security context and identified by a key set identifier for E-UTRAN (eKSI). The relationship between the security parameters is defined in 3GPP TS 33.401 [27].

The EPS security context parameters shall be stored on the USIM if the corresponding file is present. If the corresponding file is not present on the USIM, these EMM parameters except allowed CSG list are stored in a non-volatile memory in the ME together with the IMSI from the USIM.

The EF_{EPSNSC} contains the EPS NAS Security context as defined in TS 33.401 [27]. This file shall contain only one record and shall be updated only when the requirements defined in TS 33.401 [27] are met.

11.4.2 Conformance requirement

EPS AKA is the authentication and key agreement procedure that shall be used over E-UTRAN.

Before security can be activated, the MME and the UE need to establish an EPS security context. Usually, the EPS security context is created as the result of an authentication procedure between MME and UE

The EPS security context parameters shall be stored on the USIM if the corresponding file is present, and shall be updated only when the requirements defined in TS 33.401 [27] are met.

- TS 24.301 [6], clause 4.4.2.1 and Annex C;
- TS 31.102 [4], clause 4.2.92 and 5.2.28;
- TS 33.401 [27], clause 6.1.1, 7.2.5.2, 7.2.6.1, and 7.2.6.3,

11.4.3 Test purpose

The update of EPS NAS security context shall be according to the rules and procedures specified in TS 33.401 [27], clause 6.1.1, 7.2.5.2, 7.2.6.1, and 7.2.6.3,

11.4.4 Method of test

11.4.4.1 Initial conditions

For this test an E-USS or a NB-SS is required.

The E-USS transmits on one cell, with the following network parameters:

- TAI (MCC/MNC/TAC):246/081/0001.
- Access control: unrestricted.

The NB-SS transmits on one cell, with the following network parameters:

- TAI (MCC/MNC/TAC):246/081/0001.
- Access control: unrestricted.

The default E-UTRAN UICC is used.

11.4.4.2 Procedure

- a) The UE is switched on.
- b) After receipt of an *RRConnectionRequest/RRConnectionRequest-NB* from the UE the E-USS/NB-SS sends *RRConnectionSetup/RRConnectionSetup-NB* to the UE, followed by *RRConnectionSetupComplete/RRConnectionSetupComplete-NB* sent by the UE to the E-USS/NB-SS.
- c) The E-USS/NB-SS receives an *AttachRequest* (included in the *RRConnectionSetupComplete/RRConnectionSetupComplete-NB*) from the UE.
- d) The E-USS/NB-SS initiates the EPS authentication and AKA procedure. The E-USS/NB-SS uses eKSI: '00'
- e) Afterwards the E-USS/NB-SS transmits a (NAS) *SecurityModeCommand* message to activate NAS security, and after receiving (NAS) *SecurityModeComplete* from the UE, the E-USS/NB-SS sends *AttachAccept* to the UE with:
 - TAI (MCC/MNC/TAC):246/081/ 0001
 - GUTI: "24608100010266345678"
- f) After receipt of the *AttachComplete* during registration from the UE, the E-USS/NB-SS sends *RRConnectionRelease/RRConnectionRelease-NB*, to the UE

- g) The E-USS/NB-SS sends *Paging/Paging-NB* to the UE using the S-TMSI with CN domain indicator set to "PS".
- h) After receipt of a *RRCCoalitionRequest/RRCCoalitionRequest-NB* message from the UE, the E-USS/NB-SS sends *RRCCoalitionSetup/RRCCoalitionSetup-NB* message to the UE, followed by *RRCCoalitionSetupComplete/RRCCoalitionSetupComplete-NB* sent by the UE to the E-USS/NB-SS.
- i) The terminal sends:
 - for WB-S1: *EMM Service Request* followed by the activation of AS security by the E-USS and the Dedicated EPS bearer.
 - for NB-IoT: Service Request, the NB-SS sends SERVICE ACCEPT
- j) The following is checked:
 - for WB-S1: After keeping the Dedicated EPS Bearer active for 5 seconds, the E-USS sends *RRCCoalitionRelease* to the UE.
 - for NB-IoT: After keeping the Default EPS Bearer active for 5 seconds, the NB-SS sends *RRCCoalitionRelease-NB* to the UE.

11.4.5 Acceptance criteria

- 1) After step a) the UE shall read EF_{UST} and EF_{EPSNSC} .
- 2) After step a) and before step d) the UE shall either keep the content of EF_{EPSNSC} as specified in the initial conditions or invalidate the content of EF_{EPSNSC} as described in TS 31.102 [4], clause 4.2.92.
- 3) During step d) the UE shall send the *AuthenticationResponse* message.
- 4) During step e) the UE shall send the (NAS) *SecurityModeComplete* message
- 5) After step f) the UE shall have entered idle mode.
- 6) After step i) the UE shall have
 - for WB-S1: a Dedicated EPS bearer established.
 - for NB-IoT: a Default bearer established.
- 7) During steps d), e), f), g), h) i) and j) the UE shall not update EF_{EPSNSC} .

12 Non Access Stratum (NAS) Configuration parameter handling

12.1 $EF_{NASCONFIG}$ – NAS signaling priority handling

12.1.1 Definition and applicability

If the UE is configured for NAS signalling priority (see 3GPP TS 24.368 [36], 3GPP TS 31.102 [4]), the UE shall indicate this by including the Device properties IE in the appropriate NAS message and setting the low priority indicator to "MS is configured to NAS signalling low priority". This NAS signalling low priority indication can be used by the network for NAS level mobility management congestion control on a per core network node basis and APN based congestion control.

The test case is covered in TS 34.123-1 [38] clauses 9.4.3.7, 9.4.5.5, 11.1.1.3, 11.1.1.4, 11.1.3.4, 11.2.2.3, 12.4.1.1e and 12.4.3.2a. Refer to CR #0229 for details.

12.1.2 Void

12.1.3 Void

12.1.4 Void

12.1.5 Void

12.2 EF_{NASCONFIG} – NMO I Network Mode of Operation I handling

12.2.1 Definition and applicability

The behaviour of the UE with respect to NMO I is determined by the combination of PS domain specific system information IE and the setting of the parameter "NMO_I_Behaviour" in the NAS configuration Management Object as specified in 3GPP TS 24.368 [36] or in USIM file NASCONFIG as specified in 3GPP TS 31.102 [4].

The test case is covered in TS 34.123-1 [38] clause 12.2.2.3a. Refer to CR #0230 for details.

12.2.2 Void

12.2.3 Void

12.2.4 Void

12.2.5 Void

12.3 EF_{NASCONFIG} – Attach with IMSI handling

12.3.1 Definition and applicability

The AttachWithIMSI leaf indicates whether attach with IMSI is performed when moving to a non-equivalent PLMN as specified in 3GPP TS 24.008 [16] and 3GPP TS 24.301 [26].

The test case is covered in TS 34.123-1 [38] clause 12.2.1.1a. Refer to CR #0224 for details.

12.3.2 Void

12.3.3 Void

12.3.4 Void

12.3.5 Void

12.4 EF_{NASCONFIG} – Verifying Minimum Periodic Search Timer

12.4.1 Definition and applicability

The `MinimumPeriodicSearchTimer` leaf gives a minimum value in minutes for the timer T controlling the periodic search for higher prioritized PLMNs as specified in 3GPP TS 23.122 [31].

If the MS is configured for Fast First Higher Priority PLMN search and the `MinimumPeriodicSearchTimer` is configured as specified in 3GPP TS 24.368 [36] or 3GPP TS 31.102 [4], the MS shall not use a value for T that is less than the `MinimumPeriodicSearchTimer`.

The test case is covered in TS 34.123-1 [38] clauses 9.4.5.4 and 9.4.5.4.7. Refer to CR #0228 for details.

12.4.2 Void

12.4.3 Void

12.4.4 Void

12.4.5 Void

12.5 EF_{NASCONFIG} – Extended access barring handling

12.5.1 Definition and applicability

Extended Access Barring (EAB) is a mechanism to control Mobile Originating access attempts from UEs that are configured for EAB in order to prevent overload for the access network and/or the core network. In congestion situations, the operator can restrict access from UEs configured for EAB while permitting access from other UEs.

The `ExtendedAccessBarring` leaf indicates whether the extended access barring is applicable for the UE as specified in 3GPP TS 24.008 [16] and 3GPP TS 24.301 [26].

The test case is covered in TS 34.123-1 [38] clauses 8.1.1.20, 9.4.11, 12.2.1.16 and 12.4.1.9. Refer to CR #0226 for details.

12.5.2 Void

12.5.3 Void

12.5.4 Void

12.5.5 Void

12.6 EF_{NASCONFIG} – Verifying Timer T3245 Behaviour

12.6.1 Definition and applicability

For an MS that is configured to use timer T3245 (see 3GPP TS 24.368 [36] or 3GPP TS 31.102 [4]) and when the MS adds a PLMN identity to the "forbidden PLMN list" or the "forbidden PLMNs for GPRS service" list or sets the SIM/USIM as invalid for non-GPRS services or GPRS services or both, and timer T3245 is not running, the MS shall start timer T3245 with a random value, uniformly drawn from the range between 24h and 48h.

Upon expiry of the timer T3245, the MS shall erase the "forbidden PLMN list" and the "forbidden PLMNs for GPRS service" list and set the SIM/USIM to valid for non-GPRS services and GPRS services.

12.6.2 Conformance requirement

For NAS configuration parameter by USIM, the UE shall check and apply the setting present in EF_{NASCONFIG} for "Timer T3245 Behaviour".

Reference:

- TS 31.102 [4], clauses 4.2.94, 5.2.29
- TS 24.368 [36], clause 5.7.
- TS 24.008 [16], clause 4.1.1.6

12.6.3 Test purpose

- 1) To verify that the UE reads the NAS configuration stored on the USIM.
- 2) To verify that the UE applies the USIM stored NAS configuration correctly to connect to the USS.
- 3) To verify that the UE erase the "forbidden PLMN list" and the "forbidden PLMNs for GPRS service" list upon expiry of the timer T3245.

12.6.4 Method of test

12.6.4.1 Initial conditions

- a) The USS transmits on the BCCH, with the following network parameters:
 - Attach/detach: disabled.
 - LAI (MCC/MNC/LAC): 234/005/0001.
 - RAI (MCC/MNC/LAC/RAC): 234/005/0001/05
 - Access control: unrestricted.

- b) The default Non Access Stratum Configuration UICC is installed into the Terminal with the following exception:

EF_{FPLMN} (Forbidden PLMNs)

Logically: PLMN1: empty
 PLMN2: empty
 PLMN3: empty
 PLMN4: empty
 PLMN5: empty
 PLMN6: empty

| | | | | | | | | | | | | |
|---------|----|----|----|----|----|----|----|----|----|-----|-----|-----|
| Coding: | B1 | B2 | B3 | B4 | B5 | B6 | B7 | B8 | B9 | B10 | B11 | B12 |
| Hex | FF | FF | FF | FF | FF | FF | FF | FF | FF | FF | FF | FF |

| | | | | | | | | | | | | |
|---------|-----|-----|-----|-----|-----|-----|--|--|--|--|--|--|
| Coding: | B13 | B14 | B15 | B16 | B17 | B18 | | | | | | |
| Hex | FF | FF | FF | FF | FF | FF | | | | | | |

EF_{NASCONFIG} (Non Access Stratum Configuration):

Logically:

NAS signalling priority value: Reserved (NAS signalling low priority is not used)

NMO I Behaviour value: "NMO I, Network Mode of Operation I" indication is not used

Attach with IMSI value: attach with IMSI is performed when moving to a non-equivalent PLMN

Minimum Periodic Search Timer value: 00

Extended access barring value: extended access barring is not applied for the UE

Timer T3245 Behaviour value: T3245 is used

| | | | | | | | | | | | |
|---------|----|----|----|----|----|----|----|----|----|-----|-----|
| Coding: | B1 | B2 | B3 | B4 | B5 | B6 | B7 | B8 | B9 | B10 | B11 |
| Hex | 80 | 01 | 00 | 81 | 00 | 00 | 82 | 01 | 00 | 83 | 01 |

| | | | | | | | | | | | |
|---------|-----|-----|-----|-----|-----|-----|-----|--|--|--|--|
| Coding: | B12 | B13 | B14 | B15 | B16 | B17 | B18 | | | | |
| Hex | 00 | 84 | 01 | 00 | 85 | 01 | 01 | | | | |

12.6.4.2 Procedure

- The UE is powered on.
- Depending on which domain the UE is going to be registered on, the UE attempts to perform CS, PS or CS/PS registration to the USS.
- after receipt of a *LOCATION UPDATING REJECT* and/or *ATTACH REJECT* message during registration with the cause "PLMN not allowed" the Terminal shall update the EF_{FPLMN} in the USIM. T3245 will start.
- After the expiry of timer T3245, the terminal shall establish the RRC connection again.
- Depending on which domain the UE is going to be registered on, the UE performs CS, PS or CS/PS registration to the USS.
- The UE is powered down

12.6.5 Acceptance criteria

- After power on in step a) the UE shall reads EF_{NASCONFIG}
- The UE shall update EF_{FPLMN} in step c) as following:

EF_{FPLMN} (Forbidden PLMNs)

Logically: PLMN1: 234 005 (MCC MNC)
 PLMN2: empty
 PLMN3: empty
 PLMN4: empty
 PLMN5: empty
 PLMN6: empty

| | | | | | | | | | | | | |
|---------|----|----|----|----|----|----|----|----|----|-----|-----|-----|
| Coding: | B1 | B2 | B3 | B4 | B5 | B6 | B7 | B8 | B9 | B10 | B11 | B12 |
| Hex | 32 | 54 | 00 | FF | FF | FF | FF | FF | FF | FF | FF | FF |

| | | | | | | | | | | | | |
|---------|-----|-----|-----|-----|-----|-----|--|--|--|--|--|--|
| Coding: | B13 | B14 | B15 | B16 | B17 | B18 | | | | | | |
| Hex | FF | FF | FF | FF | FF | FF | | | | | | |

c) The UE shall update EF_{FPLMN} in step e) as following:

EF_{FPLMN} (Forbidden PLMNs)

Logically: PLMN1: empty
 PLMN2: empty
 PLMN3: empty
 PLMN4: empty
 PLMN5: empty
 PLMN6: empty

| | | | | | | | | | | | | |
|---------|----|----|----|----|----|----|----|----|----|-----|-----|-----|
| Coding: | B1 | B2 | B3 | B4 | B5 | B6 | B7 | B8 | B9 | B10 | B11 | B12 |
| Hex | FF | FF | FF | FF | FF | FF | FF | FF | FF | FF | FF | FF |

| | | | | | | | | | | | | |
|---------|-----|-----|-----|-----|-----|-----|--|--|--|--|--|--|
| Coding: | B13 | B14 | B15 | B16 | B17 | B18 | | | | | | |
| Hex | FF | FF | FF | FF | FF | FF | | | | | | |

12.7 EF_{NASCONFIG} – Override NAS signalling low priority**12.7.1 Definition and applicability**

The "Override NAS signalling low priority" indicates whether the UE can override the NAS Signalling Priority configuration in the NAS message as specified in 3GPP TS 24.008 [16] and 3GPP TS 24.301 [26].

12.7.2 Conformance requirement

For NAS configuration parameter by USIM, the UE shall check and apply correctly the setting present in EF_{NASCONFIG} for "Override NAS signalling low priority" to connect to the network.

References:

- TS 31.102 [4], clauses 4.2.94, 5.2.29
- TS 24.368 [36], clause 5.9.
- TS 24.008 [16], clause 1.8, 6.1.3.1.3.2, 6.1.3.12, 4.7.13.5
- TS 23.060 [25], clause 5.3.13.6.

12.7.3 Test purpose

- 1) To verify that the UE reads the NAS configuration stored on the USIM.
- 2) To verify that the UE applies the USIM stored NAS configuration correctly to connect to the USS.

12.7.4 Method of test

12.7.4.1 Initial conditions

- a) The USS transmits on the BCCH, with the following network parameters:
- Attach/detach: disabled.
 - LAI (MCC/MNC/LAC): 246/081/0001.
 - RAI (MCC/MNC/LAC/RAC): 246/081/0001/05.
 - Access control: unrestricted.
- b) The default Non Access Stratum Configuration UICC is installed into the Terminal with the following exception:

EF_{NASCONFIG} (Non Access Stratum Configuration)

Logically:

NAS signalling priority value: NAS signalling low priority

NMO I Behaviour value: "NMO I, Network Mode of Operation I" indication is not used

Attach with IMSI value: normal behaviour is applied

Minimum Periodic Search Timer value: 00

Extended access barring value: extended access barring is applied for the UE

Timer T3245 Behaviour value: T3245 not used

Override NAS signalling low priority: Indicates that the UE can override the NAS signalling low priority indicator

Override Extended access barring: Indicates that the UE can override extended access barring

| | | | | | | | | | | | |
|---------|-----|-----|-----|-----|-----|-----|-----|-----|-----|-----|-----|
| Coding: | B1 | B2 | B3 | B4 | B5 | B6 | B7 | B8 | B9 | B10 | B11 |
| Hex | 80 | 01 | 01 | 81 | 01 | 00 | 82 | 01 | 00 | 83 | 01 |
| Coding: | B12 | B13 | B14 | B15 | B16 | B17 | B18 | B19 | B20 | B21 | B22 |
| Hex | 00 | 84 | 01 | 01 | 85 | 01 | 00 | 86 | 01 | 01 | 87 |
| Coding: | B23 | B24 | | | | | | | | | |
| Hex | 01 | 01 | | | | | | | | | |

12.7.4.2 Procedure

- a) The UE is powered on where the UICC is configured as defined in b) in the initial conditions.
- b) The user requests activation of a PDP context. After receipt of *ACTIVATE PDP CONTEXT REQUEST* from the UE, the USS sends *ACTIVATE PDP CONTEXT REJECT* to the UE indicating:
- SM cause value # 26: insufficient resources;
 - Back-off timer T3396: 1 minute
- c) Before timer T3396 expires, the users request activation of a PDP context, the UE sends *ACTIVATE PDP CONTEXT REQUEST*, the USS sends *ACTIVATE PDP CONTEXT ACCEPT* to the UE.
- d) The UE is powered down.

12.7.5 Acceptance criteria

- a) After power on in step a) the UE shall read EF_{NASCONFIG}
- b) In step b) the UE shall set in *ACTIVATE PDP CONTEXT REQUEST* message the low priority indicator to "MS is configured for NAS signalling low priority" in the device properties.
- c) In step c) the UE shall send *ACTIVATE PDP CONTEXT REQUEST* message where the low priority indicator is set to "MS is not configured for NAS signalling low priority" in the device properties.

12.8 EF_{NASCONFIG} – Override Extended access barring

12.8.1 Definition and applicability

The "Override Extended Access Barring" indicates whether the UE can override "Extended Access Barring" configured to extended access barring.

The handling of extended access barring for the UE when the Override Extended Access Barring is used is specified in 3GPP TS 24.008 [16] and 3GPP TS 24.301 [26].

12.8.2 Conformance requirement

For NAS configuration parameter by USIM, the UE shall check and apply correctly the setting present in EF_{NASCONFIG} for "Override Extended Access Barring" to connect to the network.

References:

- TS 31.102 [4], clauses 4.2.94, 5.2.29
- TS 24.368 [36], clause 5.10.
- TS 23.060 [25], clause 5.3.13.6.
- TS 23.401 [37], clause 4.3.17.2, 4.3.17.4
- TS 22.011 [6], clause 4.3.4.1.

12.8.3 Test purpose

- 1) To verify that the UE reads the NAS configuration stored on the USIM.
- 2) To verify that the UE applies the USIM stored NAS configuration correctly to connect to the USS.
- 3) To verify that the UE overrides "Extended Access Barring" when the Override Extended Access Barring is used

12.8.4 Method of test

12.8.4.1 Initial conditions

a) The USS transmits on the BCCH, with the following network parameters:

- Attach/detach: disabled.
- LAI (MCC/MNC/LAC): 246/081/0001.
- RAI (MCC/MNC/LAC/RAC): 246/081/0001/05.
- Access control: unrestricted.
- SYSTEM INFORMATION BLOCK TYPE 21:

EAB Authorization Mask: 0010000000 (Mobile stations configured for EAB and a member of Access Class 7 are barred)

EAB Subcategory (2 bit): 00 (The EAB Authorization mask is applicable to all mobile stations configured for EAB.)

b) The default Non Access Stratum Configuration UICC is installed into the Terminal with the following exception:

EF_{NASCONFIG} (Non Access Stratum Configuration)

Logically:

NAS signalling priority value: Reserved (NAS signalling low priority is not used)

NMO I Behaviour value: "NMO I, Network Mode of Operation I" indication is not used

Attach with IMSI value: normal behaviour is applied

Minimum Periodic Search Timer value: 00

Extended access barring value: extended access barring is applied for the UE
 Timer T3245 Behaviour value: T3245 not used
 Override NAS signalling low priority: Indicates that the UE can override the NAS signalling low priority indicator
 Override Extended access barring: Indicates that the UE can override extended access barring

| | | | | | | | | | | | |
|---------|-----|-----|-----|-----|-----|-----|-----|-----|-----|-----|-----|
| Coding: | B1 | B2 | B3 | B4 | B5 | B6 | B7 | B8 | B9 | B10 | B11 |
| Hex | 80 | 01 | 00 | 81 | 01 | 00 | 82 | 01 | 00 | 83 | 01 |
| Coding: | B12 | B13 | B14 | B15 | B16 | B17 | B18 | B19 | B20 | B21 | B22 |
| Hex | 00 | 84 | 01 | 01 | 85 | 01 | 00 | 86 | 01 | 01 | 87 |
| Coding: | B23 | B24 | | | | | | | | | |
| Hex | 01 | 01 | | | | | | | | | |

12.8.4.2 Procedure

- The UE shall be powered on where the UICC is configured as defined in b) in the initial conditions and the USS transmits of the BCCH as defined inside the initial conditions.
- User request activate a PDP context. The UE sends *ACTIVATE PDP CONTEXT REQUEST*, the USS sends *ACTIVATE PDP CONTEXT ACCEPT* to the UE.
- The UE is powered down

12.8.5 Acceptance criteria

- After power on in step a) the UE shall reads $EF_{NASCONFIG}$
- In step b) the UE shall send *ACTIVATE PDP CONTEXT REQUEST* message to the USS.

12.9 $EF_{NASCONFIG}$ – Fast First Higher Priority PLMN Search

12.9.1 Definition and applicability

The "Fast First Higher Priority PLMN Search" indicates whether the UE performs the first search for a higher priority PLMN after at least 2 minutes and at most T minutes upon entering a VPLMN as specified in 3GPP TS 23.122 [31].

12.9.2 Conformance requirement

For NAS configuration parameter by USIM, the UE shall check and apply correctly the setting present in $EF_{NASCONFIG}$ for "Fast First Higher Priority PLMN Search" to connect to the network.

References:

- TS 31.102 [4], clauses 4.2.94, 5.2.29
- TS 24.368 [36], clause 5.10a.
- TS 23.122 [31], clause 4.4.3.3.1

12.9.3 Test purpose

- To verify that the UE reads the NAS configuration stored on the USIM.
- To verify that the UE applies the USIM stored NAS configuration correctly to connect to the USS.
- To verify that the UE performs first search for higher priority PLMN according to "Fast First Higher Priority PLMN Search" configuration when this parameter is present and used.

12.9.4 Method of test

12.9.4.1 Initial conditions

- a) The USS transmits on BCCH, with the following network parameters:
- Attach/detach: disabled.
 - LAI (MCC/MNC/LAC): 244/009/0001.
 - RAI (MCC/MNC/LAC/RAC): 244/009/0001/05
 - Access control: unrestricted.
- b) After the registration of UE the USS transmits on a second BCCH, with the following network parameters:
- Attach/detach: disabled.
 - LAI (MCC/MNC/LAC): 244/081/0001.
 - RAI (MCC/MNC/LAC/RAC): 244/081/0001/05
 - Access control: unrestricted.
- c) The default Non Access Stratum Configuration UICC is installed into the Terminal with the following exception:

EF_{HPPLMN} (Higher Priority PLMN Search period)

Logically: set to 6 minutes

| | |
|---------|----|
| Coding: | B1 |
| Hex | 01 |

EF_{NASCONFIG} (Non Access Stratum Configuration)

Logically:

NAS signalling priority value: Reserved (NAS signalling low priority is not used)
 NMO I Behaviour value: "NMO I, Network Mode of Operation I" indication is not used
 Attach with IMSI value: normal behaviour is applied
 Minimum Periodic Search Timer value: 00
 Extended access barring value: extended access barring is not applied for the UE
 Timer T3245 Behaviour value: T3245 not used
 Override NAS signalling low priority: Indicates that the UE cannot override the NAS signalling low priority indicator
 Override Extended access barring: Indicates that the UE cannot override extended access barring
 Fast First Higher Priority PLMN Search: Indicates that the Fast First Higher Priority PLMN Search is enabled
 EUTRA Disabling Allowed For EMM
 Cause15: disabled
 SM_RetryWaitTime: E0
 SM_RetryAtRATChange: UE is allowed to retry the corresponding ESM procedure in S1 mode if an SM procedure was rejected in A/Gb or Iu mode, and to retry the corresponding SM procedure in A/Gb or Iu mode if an ESM procedure was rejected in S1 mode.

| | | | | | | | | | | | |
|---------|-----|-----|-----|-----|-----|-----|-----|-----|-----|-----|-----|
| Coding: | B1 | B2 | B3 | B4 | B5 | B6 | B7 | B8 | B9 | B10 | B11 |
| Hex | 80 | 01 | 00 | 81 | 01 | 00 | 82 | 01 | 00 | 83 | 01 |
| Coding: | B12 | B13 | B14 | B15 | B16 | B17 | B18 | B19 | B20 | B21 | B22 |
| Hex | 00 | 84 | 01 | 00 | 85 | 01 | 00 | 86 | 01 | 00 | 87 |
| Coding: | B23 | B24 | B25 | B26 | B27 | B28 | B29 | B30 | B31 | B32 | B33 |
| Hex | 01 | 00 | 88 | 01 | 01 | 89 | 01 | 00 | 8A | 01 | E0 |
| Coding: | B34 | B35 | B36 | | | | | | | | |
| Hex | 8B | 01 | 00 | | | | | | | | |

12.9.4.2 Procedure

- a) The UE shall be powered on where the UICC is configured as defined in b) in the initial conditions and the USS starts to transmit on the first BCCH with the MMC/MNC 246/009.
- b) Depending on which domain the UE is going to be registered on, the UE performs CS, PS or CS/PS registration to the USS.
- c) The USS starts to send on the second BCCH with the MCC/MNC 244/081.
- d) Depending on which domain the UE is going to be registered on, the UE performs CS, PS or CS/PS registration to the USS on the cell related to the BCCH transmitting MCC/MNC 244/081.
- e) The UE is powered down.

12.9.5 Acceptance criteria

- a) After power on in step a) the UE shall read $EF_{NASCONFIG}$
- b) The UE shall perform step d) after 2 - 6 minutes.

12.10 $EF_{NASCONFIG}$ – E-UTRA Disabling Allowed for EMM cause #15

12.10.1 Definition and applicability

The "EUTRA Disabling Allowed For EMM Cause #15" indicates whether the UE is allowed to disable the E-UTRA capability when it receives the Extended EMM cause IE with value "E-UTRAN not allowed" as described in 3GPP TS 24.301 [26].

12.10.2 Conformance requirement

For NAS configuration parameter by USIM, the UE shall check and apply the setting present in $EF_{NASCONFIG}$ for "EUTRA Disabling Allowed For EMM Cause #15" to connect to the network.

References:

- TS 31.102 [4], clauses 4.2.94, 5.2.29
- TS 24.368 [36], clause 5.10b.
- TS 24.301 [26], clause 4.5, 5.5.1.2.5

12.10.3 Test purpose

- 1) To verify that the UE reads the NAS configuration stored on the USIM.
- 2) To verify that the UE applies the USIM stored NAS configuration correctly to connect to the USS
- 3) To verify that the UE shall disable the E-UTRA capability and search for a suitable cell in GERAN or UTRAN radio access technology upon ATTACH REJECT reception that include both EMM cause #15 "no suitable cells in tracking area" and an Extended EMM cause IE with value "E-UTRAN not allowed" if "EUTRA Disabling Allowed For EMM Cause #15" is present and enabled in the UE.

12.10.4 Method of test

12.10.4.1 Initial conditions

- a) For this test both a UTRAN USS and an E-UTRAN E-USS is needed.

The E-USS transmits on the BCCH, with the following network parameters:

- TAI (MCC/MNC/TAC): 244/003/0001.

- Access control: unrestricted.

At step c) the E-USS transmits on the BCCH, with the following network parameters:

- TAI (MCC/MNC/TAC): 244/003/0002.
- Access control: unrestricted.

At step c) the USS transmits on BCCH, with the following network parameters:

- Attach/detach: disabled.
- LAI (MCC/MNC/LAC): 244/003/0003.
- Access control: unrestricted.

The UICC is installed into the Terminal and the UE is set to automatic PLMN selection mode.

- b) The default Non Access Stratum Configuration of E-UTRAN/EPC UICC is installed into the Terminal with the following exception:

EF_{NASCONFIG} (Non Access Stratum Configuration)

Logically:

- NAS signalling priority value: Reserved (NAS signalling low priority is not used)
 NMO I Behaviour value: "NMO I, Network Mode of Operation I" indication is not used
 Attach with IMSI value: normal behaviour is applied
 Minimum Periodic Search Timer value: 00
 Extended access barring value: extended access barring is not applied for the UE
 Timer T3245 Behaviour value: T3245 not used
 Override NAS signalling low priority: Indicates that the UE cannot override the NAS signalling low priority indicator
 Override Extended access barring: Indicates that the UE cannot override extended access barring
 Fast First Higher Priority PLMN Search: Indicates that the Fast First Higher Priority PLMN Search is enabled
 EUTRA Disabling Allowed For EMM
 Cause15: enabled
 SM_RetryWaitTime: E0
 SM_RetryAtRATChange: UE is allowed to retry the corresponding ESM procedure in S1 mode if an SM procedure was rejected in A/Gb or Iu mode, and to retry the corresponding SM procedure in A/Gb or Iu mode if an ESM procedure was rejected in S1 mode.

| | | | | | | | | | | | |
|---------|-----|-----|-----|-----|-----|-----|-----|-----|-----|-----|-----|
| Coding: | B1 | B2 | B3 | B4 | B5 | B6 | B7 | B8 | B9 | B10 | B11 |
| Hex | 80 | 01 | 00 | 81 | 01 | 00 | 82 | 01 | 00 | 83 | 01 |
| Coding: | B12 | B13 | B14 | B15 | B16 | B17 | B18 | B19 | B20 | B21 | B22 |
| Hex | 00 | 84 | 01 | 00 | 85 | 01 | 00 | 86 | 01 | 00 | 87 |
| Coding: | B23 | B24 | B25 | B26 | B27 | B28 | B29 | B30 | B31 | B32 | B33 |
| Hex | 01 | 00 | 88 | 01 | 00 | 89 | 01 | 01 | 8A | 01 | E0 |
| Coding: | B34 | B35 | B36 | | | | | | | | |
| Hex | 8B | 01 | 00 | | | | | | | | |

12.10.4.2 Procedure

- a) The UE shall be powered on where the UICC is configured as defined in b) in the initial conditions and the E-USS starts to send only on the BCCH with the MCC/MNC 244/003.
- b) After receipt of *AttachRequest* from the UE, the E-USS sends *Attach Reject* message with:
- EMM cause set to #15: "No suitable cells in tracking area",
 - Extended EMM cause IE: "E-UTRAN not allowed"
- c) The E-USS starts to send on the BCCH with MCC/MNC 244/003 and the USS starts to send on the BCCH with MCC/MNC 244/003.

- d) After receipt of an *RRCConnectionRequest* from the UE, the USS sends *RRCConnectionSetup* to the UE, followed by *RRCConnectionSetupComplete* sent by the UE to the USS.
- e) The UE is powered down.

12.10.5 Acceptance criteria

- a) After power on in step a) the UE shall read $EF_{NASCONFIG}$
- b) In step d) the UE shall send a *RRCConnectionRequest* on the UTRAN-cell related to the BCCH transmitting MCC/MNC 244/003 to the USS.

12.11 $EF_{NASCONFIG}$ – SM_RetryWaitTime

12.11.1 Definition and applicability

The "SM_RetryWaitTime" indicates a configured UE retry wait time value applicable when in HPLMN or EHPLMN (see 3GPP TS 23.122 [31]) for controlling the UE session management retry behaviour when prior session management request was rejected by the network with cause value #8, #27, #32, #33 as specified in 3GPP TS 24.008 [16] and 3GPP TS 24.301 [26].

SM_RetryWaitTime shall be coded in the same format as the value part of GPRS Timer 3 IE as specified in Table 10.5.163a/3GPP TS 24.008 [16] converted into a decimal value.

12.11.2 Conformance requirement

For NAS configuration parameter by USIM, the UE shall check and apply the setting present in $EF_{NASCONFIG}$ for "SM_RetryWaitTime" to connect to the network.

Reference:

- TS 31.102 [4], clauses 4.2.94, 5.2.29
- TS 24.368 [36], clause 5.10c.
- TS 24.008 [16], clauses 6.1.3.1.3.3, 10.5.7.4a.

12.11.3 Test purpose

- 1) To verify that the UE reads the NAS configuration stored on the USIM.
- 2) To verify that the UE applies the USIM stored NAS configuration correctly to connect to the USS.
- 3) To verify that the UE behaves as described in TS 24.008 [16] clause 6.1.3.1.3.3, using the default value of 12 minutes for the back-off timer when the SM Retry Timer value is not configured.
- 4) To verify that the UE behaves as described in TS 24.008 [16] clause 6.1.3.1.3.3, using the configured SM Retry Timer value as back-off timer value.

12.11.4 Method of test

12.11.4.1 Initial conditions

- a) The USS transmits on BCCH, with the following network parameters:
 - Attach/detach: disabled.
 - LAI (MCC/MNC/LAC): 246/081/0001.
 - RAI (MCC/MNC/LAC/RAC): 246/081/0001/05.
 - Access control: unrestricted.

b) The default Non Access Stratum Configuration UICC is installed into the Terminal with the following exception:

EF_{NASCONFIG} (Non Access Stratum Configuration)

Logically:

NAS signalling priority value: Reserved (NAS signalling low priority is not used)

NMO I Behaviour value: "NMO I, Network Mode of Operation I" indication is not used

Attach with IMSI value: normal behaviour is applied

Minimum Periodic Search Timer value: 00

Extended access barring value: extended access barring is not applied for the UE

Timer T3245 Behaviour value: T3245 not used

Override NAS signalling low priority: Indicates that the UE cannot override the NAS signalling low priority indicator

Override Extended access barring: Indicates that the UE cannot override extended access barring

Fast First Higher Priority PLMN Search: Indicates that the Fast First Higher Priority PLMN Search is not enabled

EUTRA Disabling Allowed For EMM

Cause15: disabled

SM_RetryWaitTime: 60 seconds

SM_RetryAtRATChange: UE is allowed to retry the corresponding ESM procedure in S1 mode if an SM procedure was rejected in A/Gb or Iu mode, and to retry the corresponding SM procedure in A/Gb or Iu mode if an ESM procedure was rejected in S1 mode.

| | | | | | | | | | | | |
|---------|-----|-----|-----|-----|-----|-----|-----|-----|-----|-----|-----|
| Coding: | B1 | B2 | B3 | B4 | B5 | B6 | B7 | B8 | B9 | B10 | B11 |
| Hex | 80 | 01 | 00 | 81 | 01 | 00 | 82 | 01 | 00 | 83 | 01 |
| Coding: | B12 | B13 | B14 | B15 | B16 | B17 | B18 | B19 | B20 | B21 | B22 |
| Hex | 00 | 84 | 01 | 00 | 85 | 01 | 00 | 86 | 01 | 00 | 87 |
| Coding: | B23 | B24 | B25 | B26 | B27 | B28 | B29 | B30 | B31 | B32 | B33 |
| Hex | 01 | 00 | 88 | 01 | 00 | 89 | 01 | 00 | 8A | 01 | 7E |
| Coding: | B34 | B35 | B36 | | | | | | | | |
| Hex | 8B | 01 | 00 | | | | | | | | |

12.11.4.2 Procedure

- a) The UE is powered on where the UICC is configured as defined in b) in the initial conditions.
- b) User request activate a PDP context. After receipt of *ACTIVATE PDP CONTEXT REQUEST* from the UE, the USS sends *ACTIVATE PDP CONTEXT REJECT* to the UE indicating:
 - SM cause value #8: operator determined barring;
- c) User request activate a PDP context and the UE sends *ACTIVATE PDP CONTEXT REQUEST*, the USS sends *ACTIVATE PDP CONTEXT ACCEPT* to the UE.
- d) The UE is powered down.

12.11.5 Acceptance criteria

- a) After power on in step a) the UE shall read EF_{NASCONFIG}
- b) In step c) the UE shall send *ACTIVATE PDP CONTEXT REQUEST* message after the SM_RetryWaitTime of 1 minute has expired.

12.12 EF_{NASCONFIG} – SM_RetryAtRATChange

12.12.1 Definition and applicability

The "SM_RetryAtRATChange" indicates the UE's retry behaviour when in HPLMN or EHPLMN (see 3GPP TS 23.122 [31]) after inter-system change between S1 mode and A/Gb or Iu mode as specified in 3GPP TS 24.008 [16] and 3GPP TS 24.301 [26].

12.12.2 Conformance requirement

Editor's note: this clause is for future study.

12.12.3 Test purpose

Editor's note: this clause is for future study.

12.12.4 Method of test

Editor's note: this clause is for future study.

12.12.5 Acceptance criteria

Editor's note: this clause is for future study.

13 UICC interface during PSM

13.1 UICC interface in PSM handling for E-UTRAN – No UICC deactivation in PSM

13.1.1 Definition and applicability

PSM is intended for UEs that are expecting only infrequent mobile originating and terminating services and that can accept a corresponding latency in the mobile terminating communication. In order to reduce power consumption while in PSM, and only in case the PIN of the USIM is disabled, the ME may optionally deactivate the UICC after entering the PSM.

13.1.2 Conformance requirement

In order to reduce power consumption while the ME is in PSM, and only in case the PIN of the USIM is disabled, the ME may optionally deactivate the UICC (as specified in clause 6A.1 of 3GPP TS 31.101 [39]) after entering the PSM.

Reference:

- TS 31.102 [4], clause 5.1.10;
- TS 24.301 [26], clauses 5.3.5 and 5.3.11.
- TS 31.101 [39], clause 6A.1.

13.1.3 Test purpose

- 1) To verify that UE does not deactivate the UICC in case the PIN for the USIM is enabled and verified.

13.1.4 Method of test

13.1.4.1 Initial conditions

The UE is configured to use Power Saving Mode.

The UE is configured to use the timer T3324 set to T3324_V.

The E-USS transmits on the BCCH, with the following network parameters:

- TAI (MCC/MNC/TAC): 246/081/0001.
- Access control: unrestricted.

The NB-SS transmits on the BCCH, with the following network parameters:

- TAI (MCC/MNC/TAC): 246/081/0001.
- Access control: unrestricted.

The default E-UTRAN UICC is used with the following exceptions:

EF_{UMPC} (UICC Maximum Power Consumption)

Logically:

| | |
|-----------------------------------|---|
| UICC maximum power consumption: | 60 mA |
| Operator defined time out (T_OP): | 5 seconds |
| Additional information: | UICC does not require increased idle current |
| | UICC does not support the UICC suspension procedure |
| Byte 4 and byte 5: | RFU |

| | | | | | |
|---------|----|----|----|----|----|
| Byte: | B1 | B2 | B3 | B4 | B5 |
| Coding: | 3C | 05 | 00 | 00 | 00 |

The PIN of the USIM is enabled and verified

13.1.4.2 Procedure

- a) The UE is switched on.
- b) The UE requests RRC Connection and transmits an *ATTACH REQUEST* message to the E-USS/NB-SS including T3324 set to T3324_V.
- c) The E-USS/NB-SS sends the *ATTACH ACCEPT* message contains T3324 set to T3324_V and T3412 set to T3412_V.. It shall not contain the eDRX parameters
- d) After receipt of the *AttachComplete* during registration from the UE, the E-USS/NB-SS sends *RRCConnectionRelease/RRCConnectionRelease-NB*, to the UE.
- e) After the T3412 timer expires the UE sends *TRACKING AREA UPDATE REQUEST*
- f) The E-USS/NB-SS sends *TRACKING AREA UPDATE ACCEPT*.
- g) The UE is switched off.

13.1.5 Acceptance criteria

- 1) After step c) the UE shall not deactivate the UICC or send SUSPEND UICC command.

13.2 UICC interface in PSM handling for E-UTRAN – PSM not accepted by E-USS/NB-SS

13.2.1 Definition and applicability

PSM is intended for UEs that are expecting only infrequent mobile originating and terminating services and that can accept a corresponding latency in the mobile terminating communication. In order to reduce power consumption while in PSM, and only in case the PIN of the USIM is disabled, the ME may optionally deactivate the UICC after entering the PSM.

13.2.2 Conformance requirement

In order to reduce power consumption while the ME is in PSM, and only in case the PIN of the USIM is disabled, the ME may optionally deactivate the UICC (as specified in clause 6A.1 of 3GPP TS 31.101 [39]) after entering the PSM.

Reference:

- TS 31.102 [4], clause 5.1.10;
- TS 24.301 [26], clauses 5.3.5 and 5.3.11.
- TS 31.101 [39] in clause 6A.1.

13.2.3 Test purpose

- 1) To verify that UE does not deactivate the UICC in case the network is not supporting/accepting PSM.

13.2.4 Method of test

13.2.4.1 Initial conditions

The UE is configured to use Power Saving Mode.

The UE is configured to use the timer T3324 set to T3324_V.

The E-USS transmits on the BCCH, with the following network parameters:

- TAI (MCC/MNC/TAC): 246/081/0001.
- Access control: unrestricted.

The NB-SS transmits on the BCCH, with the following network parameters:

- TAI (MCC/MNC/TAC): 246/081/0001.
- Access control: unrestricted.

The default E-UTRAN UICC is installed into the Terminal.

The PIN of the USIM is disabled.

13.2.4.2 Procedure

- a) The UE is switched on.
- b) The UE requests RRC Connection and transmits an *ATTACH REQUEST* message to the E-USS/NB-SS including T3324 set to T3324_V.
- c) The E-USS/NB-SS sends the *ATTACH ACCEPT* message contains a T3324 set to "deactivated". It shall not contain the eDRX parameters.
- d) After receipt of the *AttachComplete* during registration from the UE, the E-USS/NB-SS sends *RRCConnectionRelease/RRCConnectionRelease-NB*, to the UE
- e) After the time period T3324_V has passed, the E-USS/NB-SS transmits *Paging/Paging-NB* to the UE using the S-TMSI.
- f) After receipt of *RRCConnectionRequest/RRCConnectionRequest-NB* message from the UE, the E-USS/NB-SS sends *RRCConnectionSetup/RRCConnectionSetup-NB* message to the UE, followed by *RRCConnectionSetupComplete/RRCConnectionSetupComplete-NB* sent by the UE to the E-USS/NB-SS.
- g) The terminal sends *Service Request*, the E-USS/NB-SS sends *SERVICE ACCEPT* followed by *RRCConnectionRelease/RRCConnectionRelease-NB* to the UE.

h) The UE is switched off.

13.2.5 Acceptance criteria

1) After step c) the UE shall not deactivate the UICC.

13.3 UICC interface in PSM handling for E-UTRAN – UICC deactivation in PSM

13.3.1 Definition and applicability

PSM is intended for UEs that are expecting only infrequent mobile originating and terminating services and that can accept a corresponding latency in the mobile terminating communication. In order to reduce power consumption while in PSM, and only in case the PIN of the USIM is disabled, the ME may optionally deactivate the UICC after entering the PSM.

13.3.2 Conformance requirement

In order to reduce power consumption while the ME is in PSM, and only in case the PIN of the USIM is disabled, the ME may optionally deactivate the UICC (as specified in clause 6A.1 of 3GPP TS 31.101 [39]) after entering the PSM.

In this case, the ME shall perform these steps before it can leave the PSM:

- re-activate the UICC (as specified in clause 6A.1 of 3GPP TS 31.101 [39]),
- re-initialize the USIM (as specified in clause 5.1.1 [4]), with the exception of re-reading EFs that are not required for the verification of the USIM,
- take appropriate steps to verify that the same USIM is used.

Verification shall include at least the check of the content of the following EFs: EF_{ICCID}, EF_{IMSI} and EF_{LOCI}, and/or EF_{PSLOCI} and/or EF_{EPSLOCI} (depending on which of these specific EFs containing LOCI the ME used prior to entering PSM)

Reference:

- TS 31.102 [4], clause 5.1.10;
- TS 24.301 [26], clauses 5.3.5 and 5.3.11.
- TS 31.101 [39] in clause 6A.1.

13.3.3 Test purpose

- 1) To verify that when the UE enters PSM it deactivates the UICC in case the PIN for the USIM is disabled.
- 2) To verify that UE when it leaves the PSM performs the following steps:
 - re-activates the UICC;
 - re-initializes the USIM;
 - verifies the following EFs: EF_{ICCID}, EF_{IMSI}, and EF_{EPSLOCI}.

13.3.4 Method of test

13.3.4.1 Initial conditions

The UE is configured to use Power Saving Mode.

The UE is configured to use the timer T3324 set to T3324_V.

The E-USS transmits on the BCCH, with the following network parameters:

- TAI (MCC/MNC/TAC): 246/081/0001.
- Access control: unrestricted.

The NB-SS transmits on the BCCH, with the following network parameters:

- TAI (MCC/MNC/TAC): 246/081/0001.
- Access control: unrestricted.

The default E-UTRAN UICC is installed into the Terminal.

The PIN of the USIM is disabled.

13.3.4.2 Procedure

- a) The UE is switched on.
- b) The UE requests RRC Connection and transmits an *ATTACH REQUEST* message to the E-USS/NB-SS including T3324 set to T3324_V.
- c) The E-USS/NB-SS sends the *ATTACH ACCEPT* message contains T3324 set to T3324_V and T3412 set to T3412_V. It shall not contain the eDRX parameters.
- d) After receipt of the *AttachComplete* during registration from the UE, the E-USS/NB-SS sends *RRCCConnectionRelease/RRCCConnectionRelease-NB*, to the UE.
- e) After the T3412 timer expires the UE sends *TRACKING AREA UPDATE REQUEST*.
- f) The E-USS/NB-SS sends *TRACKING AREA UPDATE ACCEPT*.
- g) The UE is switched off.

13.3.5 Acceptance criteria

- 1) After step d) and the expiration of T3324 timer, the UE deactivates the UICC.
- 2) After step e) the UE leaves the PSM and re-activates the UICC, re-initializes the USIM and verifies the following EFs: EF_ICCID, EF_IMSI and EF_EPSLOCI.

13.4 UICC interface in PSM for E-UTRAN – SUSPEND UICC

13.4.1 Definition and applicability

PSM is intended for UEs that are expecting only infrequent mobile originating and terminating services and that can accept a corresponding latency in the mobile terminating communication. If the UICC supports the UICC suspension mechanism (SUSPEND UICC command), the ME may suspend the UICC after entering the PSM. In this case, the ME shall successfully resume the UICC before it can leave the PSM.

13.4.2 Conformance requirement

If the UICC supports the UICC suspension mechanism (SUSPEND UICC command), the ME may suspend the UICC after entering the PSM. In this case, the ME shall successfully resume the UICC before it can leave the PSM.

Reference:

- TS 31.102 [4], clause 5.1.10;
- TS 24.301 [26], clauses 5.3.5, 5.3.11 and 5.5.1.2.2.

- TS 31.101 [39] in clause 11.1.22.

13.4.3 Test purpose

- 1) To verify that UE does not send SUSPEND UICC command to the UICC in case the UICC does not indicate the support of SUSPEND UICC command in EF_{UMPC}
- 2) To verify that UE sends SUSPEND UICC command to the UICC in case the UICC indicates the support of SUSPEND UICC command in EF_{UMPC} after entering the PSM
- 3) To verify that UE resumes the UICC before it can leave the PSM.

13.4.4 Method of test

13.4.4.1 Initial conditions

The UE is configured to use Power Saving Mode.

The UE is configured to use the timer T3324 set to T3324_V.

The E-USS transmits on the BCCH, with the following network parameters:

- TAI (MCC/MNC/TAC): 246/081/0001.
- Access control: unrestricted.

The NB-SS transmits on the BCCH, with the following network parameters:

- TAI (MCC/MNC/TAC): 246/081/0001.
- Access control: unrestricted.

The default E-UTRAN UICC is used with the following exceptions:

EF_{UMPC} (UICC Maximum Power Consumption)

Logically:

| | |
|---|--|
| UICC maximum power consumption: | 60 mA |
| Operator defined time out (T _{OP}): | 5 seconds |
| Additional information: | UICC does not require increased idle current |
| | UICC supports the UICC suspension procedure |
| Byte 4 and byte 5: | RFU |

| | | | | | |
|---------|----|----|----|----|----|
| Byte: | B1 | B2 | B3 | B4 | B5 |
| Coding: | 3C | 05 | 02 | 00 | 00 |

The PIN of the USIM is enabled and verified.

13.4.4.2 Procedure

- a) The UE is switched on.
- b) The UE requests RRC Connection and transmits an *ATTACH REQUEST* message to the E-USS/NB-SS including T3324 set to T3324_V.
- c) The E-USS/NB-SS sends the *ATTACH ACCEPT* message contains T3324 set to T3324_V and T3412 set to T3412_V. It shall not contain the eDRX parameters.
- d) The UE sends SUSPEND UICC command to the UICC indicating "Minimum duration of the suspension proposed by the terminal" and the "Maximum duration of the suspension proposed by the terminal". e) The

UICC returns Maximum duration of the "suspension negotiated by the UICC" = "Minimum duration of the suspension proposed by the terminal", Resume token and SW 9000.

- f) After the T3412 timer expires the UE sends *TRACKING AREA UPDATE REQUEST*
- g) The E-USS/NB-SS sends *TRACKING AREA UPDATE ACCEPT*.
- h) The UE is switched off.

13.4.5 Acceptance criteria

- 1) After step d) the UE deactivates the UICC as specified in 3GPP TS 31.101 [39].
- 2) After step f) the UE leaves the PSM and resumes the UICC.

14 UICC interface during eDRX

14.1 UICC interface during eDRX for E-UTRAN – eDRX is not supported by the UICC

14.1.1 Definition and applicability

In order to reduce power consumption when the UE uses extended idle mode DRX cycle, the UE may optionally deactivate the UICC during the extended idle mode DRX cycle.

14.1.2 Conformance requirement

In case the UICC does not support the UICC suspension mechanism, the PIN of the USIM is disabled and deactivation of UICC is authorized in EF_{AD}, the UE may optionally deactivate the UICC (as specified in clause 6A.1 of 3GPP TS 31.101 [39]) during the extended idle mode DRX cycle.

Reference:

- TS 31.102 [4], clause 5.1.11;
- TS 24.301 [26], clauses 5.3.12.
- TS 23.401 [37], clause 5.13a.
- TS 31.101 [39] in clause 6A.1.

14.1.3 Test purpose

- 1) To verify that UE does not deactivate the UICC in case the ME is not authorized to modify the polling interval and/or disable the UICC interface during extended DRX cycle in EF_{AD} in USIM.

14.1.4 Method of test

14.1.4.1 Initial conditions

The UE is configured to request the use of eDRX (in the ATTACH REQUEST and TRACKING AREA UPDATE messages).

The E-USS transmits on the BCCH, with the following network parameters:

- TAI (MCC/MNC/TAC): 246/081/0001.
- Access control: unrestricted.

The NB-SS transmits on the BCCH, with the following network parameters:

- TAI (MCC/MNC/TAC): 246/081/0001.
- Access control: unrestricted.

The default E-UTRAN UICC is used with the following exceptions:

EF_{UMPC} (UICC Maximum Power Consumption)

Logically:

UICC maximum power consumption: 60 mA
 Operator defined time out (T_{OP}): 5 seconds
 Additional information: UICC does not require increased idle current
 UICC does not support the UICC suspension procedure
 Byte 4 and byte 5: RFU

| | | | | | |
|---------|----|----|----|----|----|
| Byte: | B1 | B2 | B3 | B4 | B5 |
| Coding: | 3C | 05 | 00 | 00 | 00 |

The PIN of the USIM is enabled and verified.

14.1.4.2 Procedure

- a) The UE is switched on.
- b) The UE requests RRC Connection and transmits an *ATTACH REQUEST* message to the E-USS/NB-SS including eDRX parameters.
- c) The E-USS/NB-SS sends the *ATTACH ACCEPT* message containing eDRX set to eDRX_V and PTW set to PTW_V. If *ATTACH REQUEST* in step b) above also contains T3324, the *ATTACH ACCEPT* message shall contain T3324 set to "deactivated". If *ATTACH REQUEST* in step b) does not contain T3324, the *ATTACH ACCEPT* message shall not contain T3324.
- d) After receipt of the *AttachComplete* during registration from the UE, the E-USS/NB-SS sends *RRCConnectionRelease/RRCConnectionRelease-NB*, to the UE.
- e) The E-USS/NB-SS transmits *Paging/Paging-NB* to the UE using the S-TMSI in a valid paging occasion within the PTW of the paging Hyperframes as per Idle eDRX.
- f) After receipt of *RRCConnectionRequest/RRCConnectionRequest-NB* message from the UE, the E-USS/NB-SS sends *RRCConnectionSetup/RRCConnectionSetup-NB* message to the UE, followed by *RRCConnectionSetupComplete/RRCConnectionSetupComplete-NB* sent by the UE to the E-USS/NB-SS.
- g) The terminal sends *Service Request*, the E-USS/NB-SS sends *SERVICE ACCEPT* followed by *RRCConnectionRelease/RRCConnectionRelease-NB* to the UE.
- h) The UE is switched off.

14.1.5 Acceptance criteria

- 1) After step d) the UE shall not deactivate the UICC or send SUSPEND UICC command.

14.2 UICC interface during eDRX for E-UTRAN – eDRX is not accepted by E-USS/NB-SS

14.2.1 Definition and applicability

In order to reduce power consumption when the UE uses extended idle mode DRX cycle, the UE may optionally deactivate the UICC during the extended idle mode DRX cycle.

14.2.2 Conformance requirement

In case the UICC does not support the UICC suspension mechanism, the PIN of the USIM is disabled and deactivation of UICC is authorized in EF_{AD}, the UE may optionally deactivate the UICC (as specified in clause 6A.1 of 3GPP TS 31.101 [39]) during the extended idle mode DRX cycle.

Reference:

- 3GPP TS 31.102 [4], clause 5.1.11;
- TS 24.301 [26], clauses 5.3.12.
- TS 23.401 [37], clause 5.13a
- 3GPP TS 31.101 [39] in clause 6A.1.

14.2.3 Test purpose

- 1) To verify that UE does not deactivate the UICC in case extended DRX cycle is not supported by the network.

14.2.4 Method of test

14.2.4.1 Initial conditions

The UE is configured to request the use of eDRX (in the ATTACH REQUEST and TRACKING AREA UPDATE messages).

The E-USS transmits on the BCCH, with the following network parameters:

- TAI (MCC/MNC/TAC): 246/081/0001.
- Access control: unrestricted.

The NB-SS transmits on the BCCH, with the following network parameters:

- TAI (MCC/MNC/TAC): 246/081/0001.
- Access control: unrestricted.

The default E-UTRAN UICC is installed into the Terminal with following exception:

EF_{AD} (Administrative Data)

- Logically:
- Normal operation + specific facilities;
 - Ciphering indicator feature disabled;
 - CSG Display Control: for every PLMN not included in EF_OCSGL, or for which a CSG display indicator tag is not present, all available CSGs can be displayed without any restriction;
 - ProSe services for Public Safety: the ME is not authorized for ProSe services for Public Safety usage without contacting the ProSe Function;
 - Extended DRX cycle: the ME is authorized to modify the polling interval and/or disable the UICC interface during extended DRX cycle;
 - Length of MNC in the IMSI: 3.

| Coding: | B1 | B2 | B3 | B4 |
|---------|----|----|----|----|
| Hex | 01 | 00 | 08 | 03 |

The PIN of the USIM is disabled.

14.2.4.2 Procedure

- a) The UE is switched on.

- b) The UE requests RRC Connection and transmits an *ATTACH REQUEST* message to the E-USS/NB-SS including eDRX parameters:
- c) The E-USS/NB-SS sends the *ATTACH ACCEPT* message where the eDRX parameters are not present. If *ATTACH REQUEST* in step b) above also contains T3324, the *ATTACH ACCEPT* message shall contain T3324 set to "deactivated". If *ATTACH REQUEST* in step b) does not contain T3324, the *ATTACH ACCEPT* message shall not contain T3324.
- d) After receipt of the *AttachComplete* during registration from the UE, the E-USS/NB-SS sends *RRCConnectionRelease/RRCConnectionRelease-NB*, to the UE.
- e) E-USS/NB-SS transmits *Paging/Paging-NB* to the UE in a valid paging occasion as per normal DRX
- f) After receipt of *RRCConnectionRequest/RRCConnectionRequest-NB* message from the UE, the E-USS/NB-SS sends *RRCConnectionSetup/RRCConnectionSetup-NB* message to the UE, followed by *RRCConnectionSetupComplete/RRCConnectionSetupComplete-NB* sent by the UE to the E-USS/NB-SS.
- g) The terminal sends *Service Request*, the E-USS/NB-SS sends *SERVICE ACCEPT* followed by *RRCConnectionRelease/RRCConnectionRelease-NB* to the UE
- h) The UE is switched off.

14.2.5 Acceptance criteria

- 1) After step d) the UE shall not deactivate the UICC.

14.3 UICC interface during eDRX for E-UTRAN – UICC deactivation during eDRX

14.3.1 Definition and applicability

In order to reduce power consumption when the UE uses extended idle mode DRX cycle, the UE may optionally deactivate the UICC during the extended idle mode DRX cycle.

In this case, the UE shall re-activate the UICC, re-initialize the USIM and take appropriate steps to verify that the same USIM is used, before the end of the extended idle mode DRX cycle or before any other transmission to the network

14.3.2 Conformance requirement

In case the UICC does not support the UICC suspension mechanism, the PIN of the USIM is disabled and deactivation of UICC is authorized in EF_{AD} , the UE may optionally deactivate the UICC (as specified in clause 6A.1 of 3GPP TS 31.101 [39]) during the extended idle mode DRX cycle.

In this case, the UE shall re-activate the UICC (as specified in clause 6A.1 of 3GPP TS 31.101 [39]), re-initialize the USIM (as specified in clause 5.1.1 from [4]) and take appropriate steps to verify that the same USIM is used, before the end of the extended idle mode DRX cycle or before any other transmission to the network.

Verification shall include at least the check of the content of the following EFs: EF_{ICCID} , EF_{IMSI} and EF_{LOCI} , and/or EF_{PSLOCI} and/or $EF_{EPSLOCI}$ (depending on which of these specific EFs containing LOCI the ME used prior to entering PSM).

Reference:

- 3GPP TS 31.102 [4], clause 5.1.11;
- TS 24.301 [26], clauses 5.3.12.
- TS 23.401 [37], clause 5.13a
- 3GPP TS 31.101 [39] in clause 6A.1.

14.3.3 Test purpose

- 1) To verify that UE does not deactivate the UICC in case the ME is not authorized to modify the polling interval and/or disable the UICC interface during extended DRX cycle in EF_{AD} in USIM.
- 2) To verify that UE when it leaves the PSM performs the following steps:
 - re-activates the UICC.
 - re-initializes the USIM
 - verifies the following EFs: EF_{ICCID}, EF_{IMSI} and EF_{EPSLOC1}.

14.3.4 Method of test

14.3.4.1 Initial conditions

The UE is configured to request the use of eDRX (in the ATTACH REQUEST and TRACKING AREA UPDATE messages).

The E-USS transmits on the BCCH, with the following network parameters:

- TAI (MCC/MNC/TAC): 246/081/0001.
- Access control: unrestricted.

The NB-SS transmits on the BCCH, with the following network parameters:

- TAI (MCC/MNC/TAC): 246/081/0001.
- Access control: unrestricted.

The default E-UTRAN UICC is installed into the Terminal with following exception:

EF_{AD} (Administrative Data)

- Logically:
- Normal operation + specific facilities;
 - Ciphering indicator feature disabled;
 - CSG Display Control: for every PLMN not included in EF_{OCSGL}, or for which a CSG display indicator tag is not present, all available CSGs can be displayed without any restriction;
 - ProSe services for Public Safety: the ME is not authorized for ProSe services for Public Safety usage without contacting the ProSe Function;
 - Extended DRX cycle: the ME is authorized to modify the polling interval and/or disable the UICC interface during extended DRX cycle;
 - Length of MNC in the IMSI: 3.

| Coding: | B1 | B2 | B3 | B4 |
|---------|----|----|----|----|
| Hex | 01 | 00 | 08 | 03 |

The PIN of the USIM is disabled.

14.3.4.2 Procedure

- a) The UE is switched on.
- b) The UE requests RRC Connection and transmits an ATTACH REQUEST message to the E-USS/NB-SS including eDRX parameters:
- c) The E-USS/NB-SS sends the ATTACH ACCEPT message containing eDRX set to eDRX_V and PTW set to PTW_V. If ATTACH REQUEST in step b) above also contains T3324, the ATTACH ACCEPT message shall contain T3324 set to "deactivated". If ATTACH REQUEST in step b) does not contain T3324, the ATTACH ACCEPT message shall not contain T3324.

- d) After receipt of the *AttachComplete* during registration from the UE, the E-USS/NB-SS sends *RRCConnectionRelease/RRCConnectionRelease-NB*, to the UE.
- e) The E-USS/NB-SS transmits *Paging/Paging-NB* to the UE using the S-TMSI in a valid paging occasion within the PTW of the paging Hyperframes as per Idle eDRX.
- f) After receipt of a *RRCConnectionRequest/RRCConnectionRequest-NB* message from the UE, the E-USS/NB-SS sends *RRCConnectionSetup/RRCConnectionSetup-NB* message to the UE, followed by *RRCConnectionSetupComplete/RRCConnectionSetupComplete-NB* sent by the UE to the E-USS/NB-SS.
- g) The terminal sends *Service Request*, the E-USS/NB-SS sends *SERVICE ACCEPT* followed by *RRCConnectionRelease/RRCConnectionRelease-NB* to the UE.
- h) The UE is switched off.

14.3.5 Acceptance criteria

- 1) After step d) the UE the UE deactivates the UICC.
- 2) After step e) the UE shall re-activate the UICC, re-initialize the USIM and verify the following EFs: EF_{ICCID}, EF_{IMSI} and EF_{EPSLOCI}

14.4 UICC interface during eDRX for E-UTRAN– SUSPEND UICC

14.4.1 Definition and applicability

In order to reduce power consumption when the UE uses extended idle mode DRX cycle, as defined in 3GPP TS 24.301 [26], in case the UICC supports the UICC suspension mechanism (SUSPEND UICC command), the ME may suspend the UICC during the extended idle mode DRX cycle. In this case, the ME shall resume the UICC successfully before the end of the extended idle mode DRX cycle or before any other transmission to the network.

14.4.2 Conformance requirement

In case the UICC supports the UICC suspension mechanism (SUSPEND UICC command), the ME may suspend the UICC during the extended idle mode DRX cycle. In this case, the ME shall resume the UICC successfully before the end of the extended idle mode DRX cycle or before any other transmission to the network.

Reference:

- 3GPP TS 31.102 [4], clause 5.1.11;
- TS 24.301 [26], clauses 5.3.12.
- TS 23.401 [37], clause 5.13a.
- 3GPP TS 31.101 [39] in clauses 6A.1 and 11.1.22.

14.4.3 Test purpose

- 1) To verify that UE does not send SUSPEND UICC command to the UICC in case the UICC does not indicates the support of SUSPEND UICC command in EF_{UMPC} during the extended idle mode DRX cycle
- 2) To verify that UE sends SUSPEND UICC command to the UICC in case the UICC indicates the support of SUSPEND UICC command in EF_{UMPC} during the extended idle mode DRX cycle.
- 3) To verify that UE resumes the UICC before the end of the extended idle mode DRX cycle or before any other transmission to the network.

14.4.4 Method of test

14.4.4.1 Initial conditions

The UE is configured to request the use of eDRX (in the ATTACH REQUEST and TRACKING AREA UPDATE messages).

The E-USS transmits on the BCCH, with the following network parameters:

- TAI (MCC/MNC/TAC): 246/081/0001.
- Access control: unrestricted.

The NB-SS transmits on the BCCH, with the following network parameters:

- TAI (MCC/MNC/TAC): 246/081/0001.
- Access control: unrestricted.

The default E-UTRAN UICC is used with the following exceptions:

EF_{UMPC} (UICC Maximum Power Consumption)

Logically:

UICC maximum power consumption: 60 mA
 Operator defined time out (T_{OP}): 5 seconds
 Additional information: UICC does not require increased idle current
 UICC supports the UICC suspension procedure
 Byte 4 and byte 5: RFU

| | | | | | |
|---------|----|----|----|----|----|
| Byte: | B1 | B2 | B3 | B4 | B5 |
| Coding: | 3C | 05 | 02 | 00 | 00 |

EF_{AD} (Administrative Data)

Logically: Normal operation + specific facilities;
 Ciphering indicator feature disabled;
 CSG Display Control: for every PLMN not included in EF_{OCSGL}, or for which a CSG display indicator tag is not present, all available CSGs can be displayed without any restriction;
 ProSe services for Public Safety: the ME is not authorized for ProSe services for Public Safety usage without contacting the ProSe Function;
 Extended DRX cycle: the ME is authorized to modify the polling interval and/or disable the UICC interface during extended DRX cycle;
 Length of MNC in the IMSI: 3.

| Coding: | B1 | B2 | B3 | B4 |
|---------|----|----|----|----|
| Hex | 01 | 00 | 08 | 03 |

The PIN of the USIM is enabled and verified.

14.4.4.2 Procedure

- a) The UE is switched on.
- b) The UE requests RRC Connection and transmits an ATTACH REQUEST message to the E-USS/NB-SS including eDRX parameters:

- c) The E-USS/NB-SS sends the *ATTACH ACCEPT* message containing eDRX set to eDRX_V and PTW set to PTW_V. If ATTACH REQUEST in step b) above also contains T3324, the ATTACH ACCEPT message shall contain T3324 set to "deactivated". If ATTACH REQUEST in step b) does not contain T3324, the ATTACH ACCEPT message shall not contain T3324.
- d) After receipt of the *AttachComplete* during registration from the UE, the E-USS/NB-SS sends *RRCConnectionRelease/RRCConnectionRelease-NB*, to the UE.
- e) The UE sends SUSPEND UICC command to the UICC indicating "Minimum duration of the suspension proposed by the terminal" and the "Maximum duration of the suspension proposed by the terminal".
- f) The UICC returns Maximum duration of the "suspension negotiated by the UICC" = "Minimum duration of the suspension proposed by the terminal", Resume token and SW 9000.
- g) The E-USS/NB-SS transmits *Paging/Paging-NB* to the UE using the S-TMSI in a valid paging occasion within the PTW of the paging Hyperframes as per Idle eDRX.
- h) After receipt of *RRCConnectionRequest/RRCConnectionRequest-NB* message from the UE, the E-USS/NB-SS sends *RRCConnectionSetup/RRCConnectionSetup-NB* message to the UE, followed by *RRCConnectionSetupComplete/RRCConnectionSetupComplete-NB* sent by the UE to the E-USS/NB-SS.
- i) The terminal sends *Service Request*, the E-USS/NB-SS sends *SERVICE ACCEPT* followed by *RRCConnectionRelease/RRCConnectionRelease-NB* to the UE.
- j) The UE is switched off.

14.4.5 Acceptance criteria

- 1) After step f) the UE deactivates the UICC as specified in 3GPP TS 31.101 [39].
- 2) After step g) the UE resumes the UICC.

15 Authentication procedure and NAS security context handling for 5G

15.1 Authentication procedure for EAP-AKA'

15.1.1 Authentication procedure for EAP-AKA' - Authentication is successful

15.1.1.1 Definition and applicability

The purpose of the primary authentication and key agreement procedure is to enable mutual authentication between the UE and the network and to provide keying material that can be used between the UE and network in subsequent security procedures. The UE and the AMF shall support the EAP based primary authentication and key agreement procedure.

In order to initiate the EAP based primary authentication and key agreement procedure using EAP-AKA', the AUSF shall send an EAP message IE with EAP-request/AKA'-challenge message in the *AUTHENTICATION REQUEST* message.

The 5G NAS security context parameters from a full native 5G NAS security context shall be stored on the USIM if the corresponding file is present on the USIM as specified in 3GPP TS 31.102 [4]. If the corresponding file is not present on the USIM, this 5GMM parameters is stored in a non-volatile memory in the ME together with the SUPI from the USIM.

The EF_{5GS3GPPNSC} contains the 5GS 3GPP access NAS security context as defined in 3GPP TS 24.501 [42], consisting of K_{AMF} with the associated key set identifier, the UE security capabilities, and the uplink and downlink NAS COUNT values. This file shall contain one record.

The EF_{5GAUTHKEYS} contains K_{AUSF} and K_{SEAF} that are generated on the ME using CK and IK as part of AKA procedures as described in 3GPP TS 33.501 [41].

15.1.1.2 Conformance requirement

- 1) The UE shall support the EAP based primary authentication and key agreement procedure.
- 2) The ME shall forward the RAND and AUTN received in EAP message IE with EAP-request/AKA'-challenge within the *AUTHENTICATION REQUEST* message to the USIM.
- 3) The ME shall return the EAP message IE with EAP-response/AKA'-challenge in *AUTHENTICATION RESPONSE* message.
- 4) As a result of successful authentication procedure and upon receipt of the EAP Success message, the 5G NAS security context parameters shall be stored on the USIM if the corresponding file is present on the USIM.
- 5) If service n°122 is "available", the ME shall store K_{AMF} with the associated key set identifier, the UE security capabilities, and the uplink and downlink NAS COUNT values in EF_{5GS3GPPNSC} on the USIM.
- 6) If service n°123 is "available", the ME shall store the K_{AUSF} and K_{SEAF} in EF_{5GAUTHKEYS} on the USIM.

Reference:

- 3GPP TS 31.102 [4], subclauses 4.4.11.3, 4.4.11.4 and 4.4.11.6;
- 3GPP TS 33.501 [41], subclause 6.1.3.1;
- 3GPP TS 24.501 [42], subclause 5.4.1.2 and Annex C.

15.1.1.3 Test purpose

- 1) To verify that the ME forwards the RAND and AUTN received in EAP-request/AKA'-challenge within EAP message IE to the USIM.
- 2) To verify that the ME returns the EAP message IE with EAP-response/AKA'-challenge in *AUTHENTICATION RESPONSE* message indicating the response calculated in the USIM (RES).
- 3) To verify that the ME stores 5G NAS security context parameters, consisting of K_{AMF} with the associated key set identifier in EF_{5GS3GPPNSC} on the USIM if service n°122 is "available".
- 4) To verify that the ME stores the K_{AUSF} and K_{SEAF} in EF_{5GAUTHKEYS} on the USIM if service n°123 is "available".

15.1.1.4 Method of test

15.1.1.4.1 Initial conditions

The NG-SS transmits on the BCCH, with the following network parameters:

- TAI (MCC/MNC/TAC):244/083/000001.
- Access control: unrestricted.

The default 5G-NR UICC is used and the UICC is installed into the ME and the UE is powered on.

15.1.1.4.2 Procedure

- a) Bring up Cell A and the UE is switched on.
- b) Upon reception of an *RRCSetupRequest* message from the UE, NG-SS transmits an *RRCSetup* message to the UE followed by reception of an *RRCSetupComplete* message from the UE.

- c) After receipt of a *REGISTRATION REQUEST* message from the UE during registration, the NG-SS initiates the EAP-AKA' authentication procedure and sends EAP message IE with EAP-request/AKA'-challenge message in the *AUTHENTICATION REQUEST* message and it uses:

ngKSI:

NAS key set identifier: '000'

TSC: '0'

EAP message: EAP-request/AKA'-challenge

- d) Using the EAP-request/AKA'-challenge data received in *AUTHENTICATION REQUEST* message the ME passes the RAND and AUTN to the USIM.
- e) The UE shall return the EAP message IE with EAP-response/AKA'-challenge in *AUTHENTICATION RESPONSE* message.
- f) After reception of *AUTHENTICATION RESPONSE* message from the UE, the NG-SS sends EAP-success in *SECURITY MODE COMMAND* message, the UE sends a *SECURITY MODE COMPLETE* message.
- g) The NG-SS sends a *REGISTRATION ACCEPT* message.

5G-GUTI:24408300010266436587

TAI: 42 34 80 00 00 01

- h) The UE sends a *REGISTRATION COMPLETE* message.

15.1.1.5 Acceptance criteria

- 1) After step a) the ME shall read EF_{UST}, EF_{5GS3GPPNSC} and EF_{5GAUTHKEYS}.
- 2) During step c) the UE shall indicate within the *REGISTRATION REQUEST* for the NAS key set identifier that no key is available.
- 3) In step d) the ME forwards the RAND and AUTN received in EAP message IE with EAP-request/AKA'-challenge message to the USIM.
- 4) In step e) the ME shall send *AUTHENTICATION RESPONSE* message with EAP message IE with EAP-response/AKA'-challenge containing the response calculated in the USIM (RES):
 - Authentication response message identity: '0101 0111'
 - Authentication response parameter: 4 – 16 octets RES value calculated according to 3GPP TS 24.501 [42]
- 5) In step f) the UE shall send *SECURITY MODE COMPLETE* message.
- 6) After step f) the ME updates EF_{5GS3GPPNSC} and EF_{5GAUTHKEYS} as shown below.

EF_{5GS3GPPNSC} (5GS 3GPP Access NAS Security Context)

Logically:

5GS NAS Security Context:

ngKSI: 00

K_{AMF}: 32 bytes, value not checked

Uplink NAS count: any value

Downlink NAS count: any value

Identifiers of selected NAS integrity
and encryption algorithms: any value

Identifiers of selected EPS NAS
integrity and encryption algorithms
for use after mobility to EPS: any value

| Coding: | B1 | B2 | B3 | B4 | B5 | B6 | B7 | B8 | B9 | Bx |
|---------|----|----|----|----|----|----|----|----|-----|----|
| Hex | A0 | XX | 80 | 01 | 00 | 81 | xx | xx | ... | xx |

EF_{5GAUTHKEYS} (5G authentication keys)

Logically:

K_{AUSF}: 32 bytes, value not checked

K_{SEAF}: 32 bytes, value not checked

| Coding: | B1 | B2 | B3 | Bx | Bx+1 | Bx+2 | Bx+3 | .. | Bxx |
|---------|----|----|----|----|------|------|------|----|-----|
| Hex | 80 | L1 | Xx | .. | 81 | L2 | xx | .. | xx |

15.1.2 Authentication procedure for EAP-AKA' – Authentication is successful - GSM UICC

15.1.2.1 Definition and applicability

The purpose of the primary authentication and key agreement procedure is to enable mutual authentication between the UE and the network and to provide keying material that can be used between the UE and network in subsequent security procedures. The UE and the AMF shall support the EAP based primary authentication and key agreement procedure.

The 5G NAS security context parameters from a full native 5G NAS security context shall be stored on the USIM if the corresponding file is present on the USIM as specified in 3GPP TS 31.102 [4]. If the corresponding file is not present on the USIM, this 5GMM parameters is stored in a non-volatile memory in the ME together with the SUPI from the USIM.

During the authentication procedure if the USIM computes a K_c (i.e. GPRS K_c) from CK and IK using conversion function c3 as described in 3GPP TS 33.102 [45], and sends it to the ME, then the ME shall ignore such GPRS K_c and not store the GPRS K_c on USIM or in ME.

15.1.2.2 Conformance requirement

- 1) The ME shall ignore the GPRS K_c and not store the GPRS K_c on USIM or in ME if the USIM computes a K_c (i.e. GPRS K_c) from CK and IK using conversion function c3 as described in TS 33.102 [45].
- 2) If Service n°122 and Service n°123 are not available on the USIM, the 5GS 3GPP access NAS security context parameters and the 5G authentication keys shall be stored in the non-volatile memory of the ME.

Reference:

- 3GPP TS 33.501 [41], subclause 6.1.3.1;
- 3GPP TS 24.501 [42], subclause 5.4.1.2 and Annex C.

15.1.2.3 Test purpose

- 1) To verify that the ME will ignore the GPRS K_c and will not store the GPRS K_c on USIM or in ME when the USIM computes a K_c (i.e. GPRS K_c) from CK and IK.
- 2) To verify that the ME stores the 5GS 3GPP access NAS security context parameters and the 5G authentication keys inside the ME non-volatile memory when Service n°122 and Service n°123 are not available on the USIM.

15.1.2.4 Method of test

15.1.2.4.1 Initial conditions

The NG-SS transmits on the BCCH, with the following network parameters:

- TAI (MCC/MNC/TAC):244/083/000001.
- Access control: unrestricted.

The default UICC is used and installed into the ME.

15.1.2.4.2 Procedure

- a) Bring up Cell A and the UE is switched on.
- b) The UE sends *REGISTRATION REQUEST* to NG-SS. Further NG-SS responds with *REGISTRATION REJECT* (cause: Roaming not allowed in this tracking area), and then UE is switched off.
- c) The UE is switched on.
- d) Upon reception of an *RRCSetupRequest* message from the UE, NG-SS transmits an *RRCSetup* message to the UE followed by reception of an *RRCSetupComplete* message from the UE.
- e) After receipt of a *REGISTRATION REQUEST* message from the UE during registration, the NG-SS initiates the EAP-AKA' authentication procedure and sends EAP message IE with EAP-request/AKA'-challenge message in the *AUTHENTICATION REQUEST* message, uses:
 - ngKSI:
 - NAS key set identifier: '000'
 - TSC: '0'
 - EAP message: EAP-request/AKA'-challenge
- f) Using the 5G authentication challenge data received in *AUTHENTICATION REQUEST* message the ME passes the RAND and AUTN to the USIM, the USIM calculates the response parameter K_c (i.e. GPRS K_c) from CK and IK using conversion function c3.
- g) After the reception of *AUTHENTICATION RESPONSE* message from the UE, the NG-SS sends a *SECURITY MODE COMMAND* message. The UE sends a *SECURITY MODE COMPLETE* message.
- h) The NG-SS sends a *REGISTRATION ACCEPT* message.
 - 5G-GUTI:24408300010266436587
- i) The UE sends a *REGISTRATION COMPLETE* message.
- j) The UE is switched off or the UE's radio interface is switched off to perform the *DEREGISTRATION* procedure, then the NG-SS sends the *RRCRelease* message.
- k) The UE is switched on.
- l) The UE sends *REGISTRATION REQUEST* message, indicates the 5GS mobile identity information element type "5G-GUTI"
- m) The NG-SS transmits a *SECURITY MODE COMMAND* message using the last calculated K_{AMF} indicated by the ngKSI to activate NAS security.
- n) The NG-SS sends *REGISTRATION ACCEPT* to the UE.
- o) The UE sends a *REGISTRATION COMPLETE* message.
- p) The UE is switched off or the UE's radio interface is switched off to perform the *DEREGISTRATION* procedure.

15.1.2.5 Acceptance criteria

- 1) After step c) the ME shall read EF_{UST}
- 2) During step e) the UE shall indicate in the *REGISTRATION REQUEST* that no key is available for the NAS key set identifier.
- 3) In step f) the ME forwards the RAND and AUTN received in *AUTHENTICATION REQUEST* message to the USIM.
- 4) In step g) the ME shall send *AUTHENTICATION RESPONSE* message contains:
 - Authentication response message identity: '0101 0111'
 - Authentication response parameter: 16 octets RES value calculated according to 3GPP TS 24.501 [42]
- 5) During steps g) to i) the ME does not store GPRS Kc on the USIM.
- 6) In step l) the UE shall indicate in the *REGISTRATION REQUEST* that NAS key set identifier is set to '000' and TSC is set to '0' and uses the 5GS mobile identity information element type "5G-GUTI" with value:
5G-GUTI:24408300010266436587.
- 7) After step m) the UE shall send *SECURITY MODE COMPLETE* message.

15.1.3 Authentication procedure for EAP-AKA' – AUTN fails on the USIM

15.1.3.1 Definition and applicability

The purpose of the primary authentication and key agreement procedure is to enable mutual authentication between the UE and the network and to provide keying material that can be used between the UE and network in subsequent security procedures. The UE and the AMF shall support the EAP based primary authentication and key agreement procedure.

At receipt of the RAND and AUTN, the USIM shall verify the freshness of the AV' by checking whether AUTN can be accepted as described in 3GPP TS 33.102 [45]. If so, the USIM computes a response RES. The USIM shall return RES, CK, IK to the ME. The ME shall derive CK' and IK'. If the verification of the AUTN fails on the USIM, then the USIM and ME shall proceed as described in subclause 6.1.3.3 in 3GPP TS 33.501 [41].

15.1.3.2 Conformance requirement

- 1) The ME shall forward the RAND and AUTN received in the EAP message IE with EAP-request/AKA'-challenge in the *AUTHENTICATION REQUEST* message to the USIM.
- 2) If the verification of the AUTN fails on the USIM, then the USIM and ME shall proceed as described in subclause 6.1.3.3 in 3GPP TS 33.501 [41].
- 3) The ME shall return the EAP-Response/AKA-Synchronization-Failure, when the sequence number in the AUTN parameter is incorrect as described in subclause 9.6 of RFC 4187 [47].

Reference:

- 3GPP TS 33.501 [41], subclause 6.1.3.1 and 6.1.3.3;
- 3GPP TS 24.501 [42], subclauses 5.4.1.2.2.1.
- RFC 4187 [47], subclause 9.6.

15.1.3.3 Test purpose

- 1) To verify that the ME forwards the RAND and AUTN received in EAP-request/AKA'-challenge message to the USIM.

2) To verify that the ME returns the EAP-Response/AKA-Synchronization-Failure if the verification of AUTN failed on the USIM due to a synchronisation failure.

15.1.3.4 Method of test

15.1.3.4.1 Initial conditions

The NG-SS transmits on the BCCH, with the following network parameters:

- TAI (MCC/MNC/TAC):244/083/000001.
- Access control: unrestricted.

The default 5G-NR UICC is used and installed into the ME and the UE is powered on.

15.1.3.4.2 Procedure

- a) Bring up Cell A and the UE is switched on.
- b) Upon reception of an *RRCSetupRequest* message from the UE, NG-SS transmits an *RRCSetup* message to the UE followed by reception of an *RRCSetupComplete* message from the UE.
- c) After receipt of a *REGISTRATION REQUEST* message from the UE during registration, the NG-SS initiates the EAP-AKA' authentication procedure and sends EAP message IE with EAP-request/AKA'-challenge message in the *AUTHENTICATION REQUEST* message contains:
 - ngKSI:
 - NAS key set identifier: '000'
 - TSC: '0'
 - EAP message: EAP-request/AKA'-challenge
- d) Using the EAP-request/AKA'-challenge data received in *AUTHENTICATION REQUEST* message the ME pass the RAND and AUTN to the USIM and starts the timer T3520.
- e) The UICC returns AUTS parameter to the ME indicating that the verification of AUTN failed due to a synchronisation failure.
- f) The UE transmits the *AUTHENTICATION RESPONSE* message including the EAP-response/AKA'-synchronization-failure message and stops the timer T3520, the NG-SS sends an *AUTHENTICATION REQUEST* message.
- g) After the reception of *AUTHENTICATION REQUEST* message from the NG-SS, the ME forwards the received RAND, AUTN to the UICC.
- h) After reception of *AUTHENTICATION RESPONSE* message from the UE, the NG-SS sends a *SECURITY MODE COMMAND* message, the UE sends a *SECURITY MODE COMPLETE* message
- i) Upon reception of *REGISTRATION ACCEPT* message with a new 5G-GUTI, the UE sends a *REGISTRATION COMPLETE* message.

15.1.3.5 Acceptance criteria

1. In step d) the ME forwards the RAND and AUTN received in *AUTHENTICATION REQUEST* message to the USIM.
2. In step f) the UE sends *AUTHENTICATION RESPONSE* message, including the AT AUTS attribute.
3. After step h) ME shall send *AUTHENTICATION RESPONSE* message contains the response calculated in the USIM (RES).

15.1.4 Authentication procedure for EAP-AKA' - after SUPI is changed

15.1.4.1 Definition and applicability

The purpose of the primary authentication and key agreement procedure is to enable mutual authentication between the UE and the network and to provide keying material that can be used between the UE and network in subsequent security procedures. The UE and the AMF shall support the EAP based primary authentication and key agreement procedure.

The 5G NAS security context parameters from a full native 5G NAS security context shall be stored on the USIM if the corresponding file is present on the USIM as specified in 3GPP TS 31.102 [4]. If the corresponding file is not present on the USIM, this 5GMM parameters is stored in a non-volatile memory in the ME together with the SUPI from the USIM. These 5GMM parameters can only be used if the SUPI from the USIM matches the SUPI stored in the non-volatile memory; else the UE shall delete the 5GMM parameters.

15.1.4.2 Conformance requirement

- 1) The UE shall support the EAP based primary authentication and key agreement procedure.
- 2) The 5G NAS security context parameters shall be stored on the USIM or in a non-volatile memory in the ME together with the SUPI from the USIM.
- 3) The UE shall delete the 5GMM parameters if the SUPI from the USIM does not match the SUPI stored in the non-volatile memory.

Reference:

- 3GPP TS 33.501 [41], subclause 6.1.3.1;
- 3GPP TS 24.501 [42], subclauses 5.4.1.2 and Annex C.

15.1.4.3 Test purpose

- 1) To verify that the ME generates the 5G NAS security context parameters and stores them inside the non-volatile memory in the ME together with the SUPI from the USIM.
- 2) To verify that the UE deletes existing 5G NAS security context parameters from the ME's non-volatile memory if SUPI is changed.

15.1.4.4 Method of test

15.1.4.4.1 Initial conditions

The NG-SS transmits on the BCCH, with the following network parameters:

- TAI (MCC/MNC/TAC):244/083/000001.
- Access control: unrestricted.

The default 5G-NR UICC is used with the following exception and installed into the ME.

EF_{USR} (USIM Service Table)

Logically:

5GS Mobility Management Information not available

5G Security Parameters not available

| | | | |
|---------|-----|-----|-----------|
| Byte: | B1 | ... | B16 |
| Binary: | ... | | xxx0 100x |

15.1.4.4.2 Procedure

- a) Bring up Cell A and the UE is switched on with default IMSI.
- b) The UE sends *REGISTRATION REQUEST* to NG-SS. Further NG-SS responds with *REGISTRATION REJECT* (cause: Roaming not allowed in this tracking area), and then UE is switched off.
- c) The UE is switched on, with IMSI set as 246081685533963.
- d) The UE sends *REGISTRATION REQUEST* to NG-SS. Further NG-SS responds *REGISTRATION REJECT* (cause: Roaming not allowed in this tracking area), and then UE is switched off.
- e) The UE is switched on with default IMSI.
- f) Upon reception of an *RRCSetupRequest* message from the UE, NG-SS transmits an *RRCSetup* message to the UE followed by reception of an *RRCSetupComplete* message from the UE.
- g) After receipt of a *REGISTRATION REQUEST* message from the UE during registration, the NG-SS initiates the EAP-AKA' authentication procedure and sends EAP message IE with EAP-request/AKA'-challenge message in the *AUTHENTICATION REQUEST* message, uses:

ngKSI:

NAS key set identifier: '000'

TSC: '0'

EAP message: EAP-request/AKA'-challenge

- h) After receipt of *AUTHENTICATION RESPONSE* message from the UE, the NG-SS sends a *SECURITY MODE COMMAND* message, then the UE sends a *SECURITY MODE COMPLETE* message.
- i) The NG-SS sends a *REGISTRATION ACCEPT* message.
5G-GUTI: 24408300010266436587
TAI: 42 34 80 00 00 01
- j) The UE sends a *REGISTRATION COMPLETE* message.
- k) The UE is switched off or the UE's radio interface is switched off to perform the *DEREGISTRATION* procedure.
- l) Change the UICC configuration (by setting the IMSI to 24681685533963), then switch the UE on.
- m) After the receipt of *REGISTRATION REQUEST* message from the UE during registration, the NG-SS transmits a *SECURITY MODE COMMAND* message using the last calculated K_{AMF} indicated by the ngKSI to activate NAS security.
- n) The UE is switched off.

15.1.4.5 Acceptance criteria

- 1) In step h) the UE sends a *SECURITY MODE COMPLETE* message.
- 2) In step m) the UE shall not use the 5G-GUTI or the Last visited registered TAI parameters in the *REGISTRATION REQUEST* message, instead it shall use SUCI as 5GS mobile identity IE.
- 3) During step m) the UE shall indicate within the *REGISTRATION REQUEST* for the NAS key set identifier that no key is available.
- 4) After step m) the UE sends *SECURITY MODE REJECT* message.

15.2 Authentication procedure for 5G AKA

15.2.1 Authentication procedure for 5G AKA - Authentication is successful

15.2.1.1 Definition and applicability

The purpose of the 5G AKA based primary authentication and key agreement procedure is to provide mutual authentication between the UE and the network and to agree on the keys K_{AUSF} , K_{SEAF} and K_{AMF} . The UE and the AMF shall support the 5G AKA based primary authentication and key agreement procedure.

The 5G NAS security context parameters from a full native 5G NAS security context shall be stored on the USIM if the corresponding file is present on the USIM as specified in 3GPP TS 31.102 [4]. If the corresponding file is not present on the USIM, this 5GMM parameters is stored in a non-volatile memory in the ME together with the SUPI from the USIM.

The $\text{EF}_{\text{5GS3GPPNSC}}$ contains the 5GS 3GPP access NAS security context as defined in 3GPP TS 24.501 [42], consisting of K_{AMF} with the associated key set identifier, the UE security capabilities, and the uplink and downlink NAS COUNT values. This file shall contain one record.

The $\text{EF}_{\text{5GAUTHKEYS}}$ contains K_{AUSF} and K_{SEAF} that are generated on the ME using CK and IK as part of AKA procedures as described in TS 33.501[41]

15.2.1.2 Conformance requirement

- 1) The UE shall support the 5G AKA based primary authentication and key agreement procedure.
- 2) The ME shall forward the RAND and AUTN received in *AUTHENTICATION REQUEST* message to the USIM.
- 3) The ME shall compute RES^* from RES according to Annex A.4 TS 33.501[41] and return it in *AUTHENTICATION RESPONSE* message.
- 4) As a result of successful authentication procedure if service n°122 is "available", the 5G NAS security context parameters shall be stored on the USIM.
- 5) If service n°123 is "available", the ME shall store the K_{AUSF} and K_{SEAF} in $\text{EF}_{\text{5GAUTHKEYS}}$ on the USIM.

Reference:

- TS 31.102 [4], subclauses 4.4.11.3, 4.4.11.4 and 4.4.11.6;
- 3GPP TS 33.501 [41], subclause 6.1.3.2;
- 3GPP TS 24.501 [42], subclause 5.4.1.3 and Annex C.

15.2.1.3 Test purpose

- 1) To verify that the ME forwards the RAND and AUTN received in 5G authentication challenge data within *AUTHENTICATION REQUEST* message to the USIM.
- 2) To verify that the ME sends *AUTHENTICATION RESPONSE* message contains the calculated RES^* in response to *AUTHENTICATION REQUEST* message.
- 3) To verify that the ME stores 5G NAS security context parameters, consisting of K_{AMF} with the associated key set identifier in $\text{EF}_{\text{5GS3GPPNSC}}$ on the USIM if service n°122 is "available".
- 4) To verify that the ME stores the K_{AUSF} and K_{SEAF} in $\text{EF}_{\text{5GAUTHKEYS}}$ on the USIM if service n°123 is "available".

15.2.1.4 Method of test

15.2.1.4.1 Initial conditions

The NR-SS transmits on the BCCH, with the following network parameters:

- TAI (MCC/MNC/TAC):244/083/000001.
- Access control: unrestricted.

The default 5G-NR UICC is and the UICC is installed into the ME.

15.2.1.4.2 Procedure

- a) Bring up Cell A and the UE is switched on.
- b) Upon reception of an *RRCSetupRequest* message from the UE, NG-SS transmits an *RRCSetup* message to the UE followed by reception of an *RRCSetupComplete* message from the UE.
- c) After receipt of a REGISTRATION REQUEST message from the UE during registration, the UE, NG-SS initiates the 5G AKA authentication procedure and sends 5G AKA-Challenge message in the AUTHENTICATION REQUEST message, uses:

ngKSI:

NAS key set identifier: '000'

TSC: '0'

Authentication parameter RAND (5G authentication challenge): 128 bits value

Authentication parameter AUTN (5G Authentication challenge). 128 bits value

- d) Using the 5G authentication challenge data received in *AUTHENTICATION REQUEST* message the ME pass the RAND and AUTN to the USIM.
- e) Upon reception of *AUTHENTICATION RESPONSE* message from the UE, the NG-SS sends a *SECURITY MODE COMMAND* message. The UE sends a *SECURITY MODE COMPLETE* message.
- f) The NG-SS sends a *REGISTRATION ACCEPT* message.

5G-GUTI: 24408300010266436587

TAI: 42 34 80 00 00 01

- g) The UE sends a *REGISTRATION COMPLETE* message.

15.2.1.5 Acceptance criteria

- 1) After step a) the ME shall read EF_{UST} , $EF_{5GS3GPPNSC}$ and $EF_{5GAUTHKEYS}$
- 2) During step c) the UE shall indicate within the *REGISTRATION REQUEST* for the NAS key set identifier that no key is available.
- 3) In step d) the ME forwards the RAND and AUTN received in *AUTHENTICATION REQUEST* message to the USIM.
- 4) During step e) the UE sends an *AUTHENTICATION RESPONSE* message contains:

Authentication response parameter: 16 octets RES* value calculated according to 3GPP TS 24.501 [42]

- 5) In step e) the UE shall send *SECURITY MODE COMPLETE* message
- 6) After step f) the ME updates $EF_{5GS3GPPNSC}$ and $EF_{5GAUTHKEYS}$ as shown below.

$EF_{5GS3GPPNSC}$ (5GS 3GPP Access NAS Security Context)

Logically:

5GS NAS Security Context:

ngKSI: 00

K_{AMF} : value not checked

Uplink NAS count: any value

Downlink NAS count: any value

Identifiers of selected NAS integrity
and encryption algorithms: any value

Identifiers of selected EPS NAS
integrity and encryption algorithms
for use after mobility to EPS: any value

| Coding: | B1 | B2 | B3 | B4 | B5 | B6 | B7 | B8 | B9 | Bx |
|---------|----|----|----|----|----|----|----|----|-----|----|
| Hex | A0 | xx | 80 | 01 | 00 | 81 | xx | xx | ... | xx |

EF_{5GAUTHKEYS} (5G authentication keys)

Logically:

K_{AUSF} : value not checked

K_{SEAF} : value not checked

| Coding: | B1 | B2 | B3 | Bx | Bx+1 | Bx+2 | Bx+3 | .. | Bxx |
|---------|----|----|----|----|------|------|------|----|-----|
| Hex | 80 | L1 | xx | .. | 81 | L2 | xx | .. | xx |

15.2.2 Authentication procedure for 5G AKA – Authentication is successful - GSM UICC

15.2.2.1 Definition and applicability

The purpose of the 5G AKA based primary authentication and key agreement procedure is to provide mutual authentication between the UE and the network and to agree on the keys K_{AUSF} , K_{SEAF} and K_{AMF} . The UE and the AMF shall support the 5G AKA based primary authentication and key agreement procedure.

The 5G NAS security context parameters from a full native 5G NAS security context shall be stored on the USIM if the corresponding file is present on the USIM as specified in 3GPP TS 31.102 [4]. If the corresponding file is not present on the USIM, this 5GMM parameters is stored in a non-volatile memory in the ME together with the SUPI from the USIM.

During the authentication procedure if the USIM computes a Kc (i.e. GPRS Kc) from CK and IK using conversion function c3 as described in TS 33.102 [45], and sends it to the ME, then the ME shall ignore such GPRS Kc and not store the GPRS Kc on USIM or in ME.

15.2.2.2 Conformance requirement

- 1) The ME shall ignore the GPRS Kc and not store the GPRS Kc on USIM or in ME if the USIM computes a Kc (i.e. GPRS Kc) from CK and IK using conversion function c3 as described in TS 33.102 [45].
- 2) If Service n°122 and Service n°123 are not available on the USIM, the 5GS 3GPP access NAS security context parameters and the 5G authentication keys shall be stored in the non-volatile memory of the ME.

Reference:

- 3GPP TS 33.501 [41], subclause 6.1.3.1;
- 3GPP TS 24.501 [42], subclause 5.4.1.2 and Annex C.

15.2.2.3 Test purpose

- 1) To verify that the ME will ignore the GPRS Kc and will not store the GPRS Kc on USIM or in ME when the USIM computes a Kc (i.e. GPRS Kc) from CK and IK.
- 2) To verify that the ME stores the 5GS 3GPP access NAS security context parameters and the 5G authentication keys inside the ME non-volatile memory when Service n°122 and Service n°123 are not available on the USIM.

15.2.2.4 Method of test

15.2.2.4.1 Initial conditions

The NR-SS transmits on the BCCH, with the following network parameters:

- TAI (MCC/MNC/TAC):244/083/000001.
- Access control: unrestricted.

The default UICC is used and installed into the ME.

15.2.2.4.2 Procedure

- a) Bring up Cell A and the UE is switched on.
- b) The UE sends *REGISTRATION REQUEST* to NG-SS. Further NG-SS responds with *REGISTRATION REJECT* (cause: Roaming not allowed in this tracking area), and then UE is switched off.
- c) The UE is switched on.
- d) Upon reception of an *RRCSetupRequest* message from the UE, NG-SS transmits an *RRCSetup* message to the UE followed by reception of an *RRCSetupComplete* message from the UE.
- e) After receipt of a *REGISTRATION REQUEST* message from the UE during registration, the NG-SS initiates the 5G AKA authentication procedure and sends 5G-AKA-Challenge message in the *AUTHENTICATION REQUEST* message, uses:

ngKSI:

NAS key set identifier: '000'

TSC: '0'

Authentication parameter RAND (5G authentication challenge): 128 bits value

Authentication parameter AUTN (5G Authentication challenge). 128 bits value

- f) Using the 5G authentication challenge data received in *AUTHENTICATION REQUEST* message the ME pass the RAND and AUTN to the USIM, the USIM calculates the response parameter KC (i.e. GPRS Kc) from CK and IK using conversion function c3.
- g) Upon reception of *AUTHENTICATION RESPONSE* message from the UE, the NG-SS sends a *SECURITY MODE COMMAND* message. The UE sends a *SECURITY MODE COMPLETE* message.
- h) The NG-SS sends a *REGISTRATION ACCEPT* message contains:
 - 5G-GUTI: 24408300010266436587
 - TAI: 42 34 80 00 00 01
- i) The UE sends a *REGISTRATION COMPLETE* message.
- j) The UE is switched off or the UE's radio interface is switched off to perform the *DEREGISTRATION* procedure, then the NG-SS sends the *RRCRelease* message.
- k) he UE is switched on.

- l) The UE sends *REGISTRATION REQUEST* message, indicates the 5GS mobile identity information element type "5G-GUTI"
- m) The NG-SS transmits a *SECURITY MODE COMMAND* message using the last calculated K_{AMF} indicated by the ngKSI to activate NAS security to activate NAS security.
- n) The NG-SS sends *REGISTRATION ACCEPT* to the UE with:
5G-GUTI:24408300010266436555
TAI: 42 34 80 00 00 01
- o) The UE sends a *REGISTRATION COMPLETE* message.
- p) The UE is switched off or the UE's radio interface is switched off to perform the *DEREGISTRATION* procedure.

15.2.2.5 Acceptance criteria

- 1) After step c) the ME shall read EF_{UST} .
- 2) During step e) the UE shall indicate within the *REGISTRATION REQUEST* for the NAS key set identifier that no key is available.
- 3) In step f) the ME forwards the RAND and AUTN received in *AUTHENTICATION REQUEST* message to the USIM.
- 4) During step g) the UE sends an *AUTHENTICATION RESPONSE* message contains:
Authentication response parameter: 16 octets RES* value calculated according to 3GPP TS 24.501 [42].
- 5) During steps g) to i) the ME does not store GPRS Kc on the USIM.
- 6) In step l) the UE shall indicate in the *REGISTRATION REQUEST* that NAS key set identifier is set to '000' and TSC is set to '0' and uses the 5GS mobile identity information element type "5G-GUTI" with value:
5G-GUTI:24408300010266436587.
- 7) After step m) the UE shall send *SECURITY MODE COMPLETE* message.

15.2.3 Authentication procedure 5G AKA – AUTN fails on the USIM

15.2.3.1 Definition and applicability

The purpose of the primary authentication and key agreement procedure is to enable mutual authentication between the UE and the network and to provide keying material that can be used between the UE and network in subsequent security procedures. The UE and the AMF shall support the EAP based primary authentication and key agreement procedure.

At receipt of the RAND and AUTN, the USIM shall verify the freshness of the AV' by checking whether AUTN can be accepted as described in TS 33.102 [45]. If so, the USIM computes a response RES. The USIM shall return RES, CK, IK to the ME. If the verification of the AUTN fails on the USIM, then the USIM and ME shall proceed as described in subclause 6.1.3. 3 in 3GPP TS 33.501 [41].

15.2.3.2 Conformance requirement

- 1) The ME shall forward the RAND and AUTN received in 5G authentication challenge data within *AUTHENTICATION REQUEST* message.
- 2) If the verification of the AUTN fails on the USIM, then the USIM and ME shall proceed as described in subclause 6.1.3. 3 in 3GPP TS 33.501 [41].
- 3) The ME shall return Synchronization-Failure of AUTH in the *AUTHENTICATION FAILURE* message.

Reference:

- 3GPP TS 33.501 [41], subclause 6.1.3.2 and 6.1.3.3;
- 3GPP TS 24.501 [42], subclause 5.4.1.3.7

15.2.3.3 Test purpose

- 1) To verify that the ME forwards the RAND and AUTN received in the 5G authentication challenge message to the USIM.
- 2) To verify that the ME returns the Synchronization-Failure in the *AUTHENTICATION FAILURE* message if the verification of AUTN failed on the USIM due to a synchronisation failure.

15.2.3.4 Method of test

15.2.3.4.1 Initial conditions

The NG-SS transmits on the BCCH, with the following network parameters:

- TAI (MCC/MNC/TAC):244/083/000001.
- Access control: unrestricted.

The default 5G-NG UICC is used and installed into the ME.

15.2.3.4.2 Procedure

- a) Bring up Cell A and the UE is switched on.
- b) Upon reception of an *RRCSetupRequest* message from the UE, NG-SS transmits an *RRCSetup* message to the UE followed by reception of an *RRCSetupComplete* message from the UE.
- c) After reception of a *REGISTRATION REQUEST* message from the UE during registration, the NG-SS initiates the 5G AK' authentication procedure and sends 5G AKA challenge data in the *AUTHENTICATION REQUEST* message contains:
ngKSI:
 NAS key set identifier: '000'
 TSC: '0'
 Authentication parameter RAND (5G Authentication challenge): 128 bits value
 Authentication parameter AUTN (5G Authentication challenge): 128 bits value
- d) Using the data received in *AUTHENTICATION REQUEST* message the ME passes the RAND and AUTN to the USIM.
- e) The UICC returns AUTS parameter to the ME indicating that the verification of AUTN failed due to a synchronisation failure.
- f) The UE transmits the *AUTHENTICATION FAILURE* message and starts the timer T3520, the NG-SS sends an *AUTHENTICATION REQUEST* message.
- g) After the reception of *AUTHENTICATION REQUEST* message from the NG-SS, the ME forwards the received RAND, AUTN to the UICC and stops the timer T3520.
- h) After reception of *AUTHENTICATION RESPONSE* message from the UE, the NG-SS sends a *SECURITY MODE COMMAND* message, the UE sends a *SECURITY MODE COMPLETE* message
- i) Upon reception of *REGISTRATION ACCEPT* message with a new 5G-GUTI, the UE sends a *REGISTRATION COMPLETE* message.

15.2.3.5 Acceptance criteria

- 1) In step d) the ME forwards the RAND and AUTN received in *AUTHENTICATION REQUEST* message to the USIM.
- 2) In step f) the UE sends *AUTHENTICATION FAILURE* message indicating:
5GMM cause: #21 "Synch failure"
Authentication Failure parameter: AUTS (see 3GPP TS 33.102 [45])
- 3) In step g) after the reception of *AUTHENTICATION REQUEST* message the UE shall stop the timer T3520.
- 4) In step h) ME shall send *AUTHENTICATION RESPONSE* message containing the response calculated in the USIM (RES).

15.2.4 Authentication procedure for 5G AKA - after SUPI is changed

15.2.4.1 Definition and applicability

The purpose of the 5G AKA based primary authentication and key agreement procedure is to provide mutual authentication between the UE and the network and to agree on the keys K_{AUSF} , K_{SEAF} and K_{AMF} . The UE and the AMF shall support the 5G AKA based primary authentication and key agreement procedure.

The 5G NAS security context parameters from a full native 5G NAS security context shall be stored on the USIM if the corresponding file is present on the USIM as specified in 3GPP TS 31.102 [4]. If the corresponding file is not present on the USIM, this 5GMM parameters is stored in a non-volatile memory in the ME together with the SUPI from the USIM. These 5GMM parameters can only be used if the SUPI from the USIM matches the SUPI stored in the non-volatile memory; else the UE shall delete the 5GMM parameters.

15.2.4.2 Conformance requirement

- 1) The UE shall support the 5G AKA based primary authentication and key agreement procedure.
- 2) The 5G NAS security context parameters shall be stored on the USIM if the corresponding file is present on the USIM, else the 5GMM parameters shall be stored in the non-volatile memory in the ME together with the SUPI from the USIM.
- 3) The UE shall delete the 5GMM parameters if the SUPI from the USIM does not match the SUPI stored in the non-volatile memory.

Reference:

- 3GPP TS 33.501 [41], subclause 6.1.3.2;
- 3GPP TS 24.501 [42], subclauses 5.4.1.3, Annex C.

15.2.4.3 Test purpose

- 1) To verify that the ME generates the 5G NAS security context parameters and stores them inside the non-volatile memory in the ME together with the SUPI from the USIM.
- 2) To verify that the UE deletes existing 5G NAS security context parameters from the ME's non-volatile memory if SUPI is changed.

15.2.4.4 Method of test

15.2.4.4.1 Initial conditions

The NG-SS transmits on the BCCH, with the following network parameters:

- TAI (MCC/MNC/TAC):244/083/000001.

- Access control: unrestricted.

The default 5G-NR UICC is used with the following exceptions and installed into the ME.

EF_{usr} (USIM Service Table)

Logically:

5GS Mobility Management Information not available

5G Security Parameters not available

| | | | |
|---------|-----|-----|-----------|
| Byte: | B1 | ... | B16 |
| Binary: | ... | | xxx0 100x |

15.2.4.4.2 Procedure

- Bring up Cell A and the UE is switched on with default IMSI.
- The UE sends REGISTRATION REQUEST to NG-SS. Further NG-SS responds with REGISTRATION REJECT (cause: Roaming not allowed in this tracking area), and then UE is switched off.
- The UE is switched on, with IMSI set as 246081685533963.
- The UE sends REGISTRATION REQUEST to NG-SS. Further NG-SS responds REGISTRATION REJECT (cause: Roaming not allowed in this tracking area), and then UE is switched off.
- The UE is switched on with default IMSI.
- Upon reception of an *RRCSetupRequest* message from the UE, NG-SS transmits an *RRCSetup* message to the UE followed by reception of an *RRCSetupComplete* message from the UE.
- After receipt of a *REGISTRATION REQUEST* message from the UE during registration, the NG-SS initiates the 5G AKA authentication procedure and sends 5G AKA challenge message in the *AUTHENTICATION REQUEST* message, uses:

ngKSI:

NAS key set identifier: '000'

TSC: '0'

Authentication parameter RAND (5G Authentication challenge): 128 bits value

Authentication parameter AUTN (5G Authentication challenge). 128 bits value

- After reception of *AUTHENTICATION RESPONSE* message from the UE, the NG-SS sends a *SECURITY MODE COMMAND* message, then the UE sends a *SECURITY MODE COMPLETE* message.
- The NG-SS sends a *REGISTRATION ACCEPT* message.

5G-GUTI: 24408300010266436587

TAI: 42 34 80 00 00 01
- The UE sends a *REGISTRATION COMPLETE* message.
- The UE is switched off or the UE's radio interface is switched off to perform the *DEREGISTRATION* procedure, then the NG-SS sends *RRCRelease* message.
- Change the UICC configuration by setting the IMSI to (24608168553396), then switch the ME on.

- m) After the receipt of *REGISTRATION REQUEST* message from the UE during registration, the NG-SS transmits a *SECURITY MODE COMMAND* message using the last calculated K_{AMF} indicated by the ngKSI to activate NAS security.
- n) The UE is switched off.

15.2.4.5 Acceptance criteria

- 1) In step h) the UE sends a *SECURITY MODE COMPLETE* message.
- 2) In step m) the UE shall not use the 5G-GUTI or the Last visited registered TAI parameters in the *REGISTRATION REQUEST* message, instead it shall use SUCI as 5GS mobile identity IE.
- 3) During step m) the UE shall indicate within the *REGISTRATION REQUEST* for the NAS key set identifier that no key is available.
- 4) After step m) the UE sends *SECURITY MODE REJECT* message.

Annex A (informative): ASN.1 structure for uac-BarringInfo

Following methods are defined to generate the ASN.1 structure for uac-BarringInfo needed for test cases under clause 5.4.

Table A-1

| Method | UAC_BarringInfo_Common |
|--------------|--|
| Description | Generate an ASN.1 uac-BarringInfo with uac-BarringForCommon structure according to the input parameters |
| Parameter(s) | <ul style="list-style-type: none"> paramAccessCat, -- Access category paramBarringForAI -- Barring for Access identity |
| Details | Generate the following ASN.1 structure: |
| | uac-BarringInfo { |
| | uac-BarringForCommon { |
| | { |
| | accessCategory paramAccessCat , |
| | uac-barringInfoSetIndex 1 |
| | } |
| | }, |
| | uac-BarringInfoSetList { |
| | { |
| | uac-BarringFactor {p00}, |
| | uac-BarringTime {s512}, |
| | uac-BarringForAccessIdentity paramBarringForAI |
| } | |
| } | |
| } | |

Table A-2

| Method | UAC_BarringInfo_PerPLMN |
|--------------|--|
| Description | Generate an ASN.1 uac-BarringInfo with uac-BarringPerPLMN-List structure according to the input parameters |
| Parameter(s) | <ul style="list-style-type: none"> paramAccessCat, -- Access category paramBarringForAI -- Barring for Access identity |
| Details | Generate the following ASN.1 structure: |
| | uac-BarringInfo { |
| | uac-BarringPerPLMN-List { |
| | { |
| | plmn-IdentityIndex 1, |
| | uac-ACBarringListType : uac-ExplicitACBarringList { |
| { | |

| | |
|--|--|
| | accessCategory paramAccessCat, |
| | uac-barringInfoSetIndex 1 |
| | } |
| | } |
| | }, |
| | uac-BarringInfoSetList { |
| | { |
| | uac-BarringFactor {p00}, |
| | uac-BarringTime {s512}, |
| | uac-BarringForAccessIdentity paramBarringForAI |
| | } |
| | } |
| | } |

Table A-3

| Method | UAC_BarringInfo_Common2 |
|--|--|
| Description | Generate an ASN.1 uac-BarringInfo with 2 indexes in uac-BarringForCommon structure according to the input parameters |
| Parameter(s) | • paramAccessCat_1, -- Access category for index 1 |
| | • paramBarringForAI_1 -- Barring for Access identity for index 1 |
| | • paramAccessCat_2, -- Access category for index 2 |
| | • paramBarringForAI_2 -- Barring for Access identity for index 2 |
| Details | Generate the following ASN.1 structure: |
| | uac-BarringInfo { |
| | uac-BarringForCommon { |
| | { |
| | accessCategory paramAccessCat_1, |
| | uac-barringInfoSetIndex 1 |
| | }, |
| | { |
| | accessCategory paramAccessCat_2, |
| | uac-barringInfoSetIndex 2 |
| | } |
| | }, |
| | uac-BarringInfoSetList { |
| | { |
| | uac-BarringFactor {p00}, |
| uac-BarringTime {s512}, | |
| uac-BarringForAccessIdentity paramBarringForAI_1 | |
| }, | |
| { | |

| | |
|--|--|
| | uac-BarringFactor {p00}, |
| | uac-BarringTime {s512}, |
| | uac-BarringForAccessIdentity paramBarringForAI_2 |
| | } |
| | } |
| | } |

Following methods are defined to generate the structure for `Operator-defined access category definitions IEI` in the REGISTRATION ACCEPT message needed for ODAC test cases under 5.4.

Table A-4

| Method | ODAC_definitions1 | |
|--------------|--|--|
| Description | Generate an <code>Operator-defined access category definitions IEI</code> with only one definition in <code>Operator_defined_AC_definitions_IEI</code> structure as per the input parameters provided. | |
| Parameter(s) | <ul style="list-style-type: none"> paramOdac_num -- Operator-defined access category number | |
| Details | Generate the following IEI structure: | |
| | Octet 1 | Operator-defined access category definitions IEI |
| | Octet 2-3 | Length of operator-defined access category definitions contents : 0x0029 |
| | Octet 4 | Length of operator-defined access category definition contents : 0x28 |
| | Octet 5 | Precedence value : 0x00 |
| | Octet 6 | PSAC : 0, Operator-defined access category number : paramOdac_num (000?????) |
| | Octet 7 | Length of Criteria : 0x25 |
| | Octet 8 | Criteria_1 Type : 0x00 (DNN Type) |
| | Octet 9 | Criteria_1 length-value pair Count : 0x02 |
| | Octet 10 | Criteria_1 length-value pair_1 Length : 0B |
| | Octet 11 - 21 | Criteria_1 length-value pair_1 Value : 0654657374477003727331 (TestGp.rs1) |
| | Octet 22 | Criteria_1 length-value pair_2 Length : 0B |
| | Octet 23 - 44 | Criteria_1 length-value pair_2 Value : 0654657374477003727333 (TestGp.rs3) |

Table A-5

| Method | ODAC_definitions2 | |
|--------------|--|--|
| Description | Generate an <code>Operator-defined access category definitions IEI</code> with two definition in <code>Operator_defined_AC_definitions_IEI</code> structure as per the input parameters provided. | |
| Parameter(s) | <ul style="list-style-type: none"> paramOdac_num_1 -- Operator-defined access category number (Precedence 0) paramOdac_num_2 -- Operator-defined access category number (Precedence 1) | |
| Details | Generate the following IEI structure: | |
| | Octet 1 | Operator-defined access category definitions IEI |
| | Octet 2-3 | Length of operator-defined access category definitions contents : 0x0030 |
| | Octet 4 | Length of operator-defined access category definition contents : 0x2F |
| | Octet 5 | Precedence value : 0x00 |
| | Octet 6 | PSAC : 0, Operator-defined access category number : paramOdac_num_1 (000?????) |
| | Octet 7 | Length of Criteria : 0x0E |
| | Octet 8 | Criteria Type : 0x00 (DNN Type) |
| | Octet 9 | Criteria length-value pair count : 0x01 |
| | Octet 10 | Criteria_1 length-value pair_1 Length : 0B |
| | Octet 11 - 21 | Criteria_1 length-value pair_1 Value : 0654657374477003727332 (TestGp.rs2) |
| | Octet 23 | Precedence value : 0x01 |
| | Octet 24 | PSAC : 0, Operator-defined access category number : paramOdac_num_2 (000?????) |

| | |
|---------------|--|
| Octet 25 | Length of Criteria : 0x1A |
| Octet 26 | Criteria Type : 0x00 (DNN Type) |
| Octet 27 | Criteria length-value pair count : 0x01 |
| Octet 28 | Criteria_1 length-value pair_1 Length : 0B |
| Octet 29 - 39 | Criteria_1 length-value pair_1 Value : 0654657374477003727333 (TestGp.rs3) |
| Octet 40 | Criteria Type : 0x02 (S-NSSAI Type) |
| Octet 41 | Criteria length-value pair count : 0x02 |
| Octet 42 | Criteria_2 length-value pair_1 Length : 04 |
| Octet 43 - 46 | Criteria_2 length-value pair_1 Value : 01010102 (ST: MBB, SD: 010102) |
| Octet 47 | Criteria_2 length-value pair_2 Length : 04 |
| Octet 48 - 51 | Criteria_2 length-value pair_2 Value : 01010101 (ST: MBB, SD: 010101) |

Annex B (informative): Change history

| Change history | | | | | | | |
|----------------|---------|-----------|------|-----|-----|---|-------------|
| Date | Meeting | TDoc | CR | Rev | Cat | Subject/Comment | New version |
| CT-28 | CT-28 | CP-050139 | 068 | - | B | Introduction of BCD number/ SSC content extension tests | 6.0.0 |
| CT-28 | CT-28 | CP-050139 | 072 | - | B | Introduction of ACL tests | 6.0.0 |
| CT-28 | CT-28 | CP-050139 | 073 | - | B | Introduction of SDN tests | 6.0.0 |
| CT-28 | CT-28 | CP-050139 | 074 | - | B | Introduction of phonebook selection/ local phonebook handling test | 6.0.0 |
| CT-29 | CT-29 | CP-050325 | 080 | - | A | Incorrect PUK2 value used in TC 6.1.6 | 6.1.0 |
| CT-29 | CT-29 | CP-050325 | 088 | - | A | Incorrect value used for EF SMS in TC 8.2.2 | 6.1.0 |
| CT-29 | CT-29 | CP-050331 | 076 | - | A | Incorrect MCC value used in TC 7.4.1 | 6.1.0 |
| CT-29 | CT-29 | CP-050336 | 083 | - | F | Clarification of BCD number/ SSC content extension tests | 6.1.0 |
| CT-29 | CT-29 | CP-050336 | 081 | - | F | Numbering and minor corrections | 6.1.0 |
| CT-30 | CT-30 | CP-050494 | 090 | - | F | CR to create combined R99 – Rel-6 version | 6.2.0 |
| CT-31 | CT-31 | CP-060020 | 095 | - | F | Essential correction of TC 7.2.1 | 6.3.0 |
| CT-31 | CT-31 | - | - | - | - | Update of Change History by TB Officer | 6.3.1 |
| CT-32 | CT-32 | CP-060285 | 0096 | - | F | Essential correction of acceptance criteria in 6.1.3.5 and 6.1.4.5 | 6.4.0 |
| CT-32 | CT-32 | CP-060286 | 0097 | - | F | Essential corrections on ACL TC 9.1.1 | 6.4.0 |
| CT-33 | CT-33 | CP-060507 | 0098 | 1 | F | Essential corrections on Applicability table | 6.5.0 |
| CT-34 | CT-34 | CP-060543 | 0099 | 1 | F | Essential corrections to 8.1.2 | 6.6.0 |
| CT-34 | CT-34 | CP-060543 | 0100 | 1 | F | Essential correction of EF PLMNwACT coding | 6.6.0 |
| CT-35 | CT-35 | CP-070064 | 0101 | 1 | F | Essential correction of UICC presence detection test | 6.7.0 |
| CT-36 | CT-36 | - | - | - | - | Update to Rel-7 version (MCC) | 7.0.0 |
| CT-37 | CT-37 | CP-070617 | 0103 | - | F | Essential correction of Location Area Information parameter in test 7.3 | 7.1.0 |
| CT-37 | CT-37 | CP-070617 | 0104 | - | F | Essential correction of the applicability of tests 6.4.2, 6.4.3, 6.4.4 | 7.1.0 |
| CT-38 | CT-38 | CP-070846 | 0105 | - | F | Essential correction on test case 7.1.2 | 7.2.0 |
| CT-38 | CT-38 | CP-070846 | 0106 | 1 | C | Introduction of Rel-7 test case applicability | 7.2.0 |
| CT-38 | CT-38 | CP-070846 | 0107 | 1 | F | Essential correction of Location Updating Accept/ Attach Accept parameters in 7.1.1 | 7.2.0 |
| CT-38 | CT-38 | CP-070846 | 0108 | 1 | F | Essential correction of network parameters and acceptance criteria in 7.4.1 | 7.2.0 |
| CT-38 | CT-38 | CP-070846 | 0109 | 1 | F | Correction of reference to 3GPP TS 23.140 | 7.2.0 |
| CT-39 | CT-39 | CP-080171 | 0110 | - | F | Sequence indication error in 7.1.2.4.2 fixed after wrong implementation of CR 0105 | 7.3.0 |
| CT-39 | CT-39 | CP-080171 | 0111 | 1 | F | Essential correction to Access Class Barred IE coding in tables 5-1a and 5-1b | 7.3.0 |
| CT-40 | CT-40 | CP-080387 | 0112 | - | F | Essential correction to network simulator configuration in test 5.2.1 | 7.4.0 |
| CT-40 | CT-40 | CP-080387 | 0113 | - | F | Essential correction to test 7.3.1 | 7.4.0 |
| CT-40 | CT-40 | CP-080387 | 0114 | 1 | F | Essential correction of the test case applicability for terminals not supporting speech calls | 7.4.0 |
| CT-41 | CT-41 | CP-080587 | 0115 | - | F | Essential correction of TC 8.4 applicability | 7.5.0 |
| CT-42 | CT-42 | ----- | - | - | - | Upgrade to copyright, keywords and logo for LTE | 8.0.0 |
| CT-43 | CT-43 | CP-090458 | 0116 | 1 | B | Definition of LTE™ tests | 8.1.0 |
| CT-43 | CT-43 | CP-090458 | 0118 | - | B | Definition of clause 7.2, 7.3 and 7.4 LTE™ tests | 8.1.0 |
| CT-43 | CT-43 | CP-090458 | 0119 | 1 | F | Clarification of class 2 SMS test | 8.1.0 |
| CT-43 | CT-43 | CP-090458 | 0120 | 2 | F | Clarification of PIN MMI string test | 8.1.0 |
| CT-45 | CT-45 | CP-090717 | 0121 | 1 | B | Definition of CSG related test cases for E-UTRA | 8.2.0 |
| CT-45 | CT-45 | CP-090717 | 0122 | 1 | B | Definition of EPS NAS Security Context cases for E-UTRA/EPC | 8.2.0 |
| CT-45 | CT-45 | CP-090717 | 0123 | - | F | Essential correction of test 6.1.12 | 8.2.0 |
| CT-45 | CT-45 | CP-090717 | 0124 | 1 | F | Correction of tests 7.4.2 and 7.4.4 | 8.2.0 |
| CT-45 | CT-45 | CP-090717 | 0126 | 1 | B | Definition of CSG related test cases for E-UTRA, Part 2 | 8.2.0 |
| CT-45 | CT-45 | CP-090717 | 0127 | - | F | Essential corrections on LTE related test cases | 8.2.0 |
| CT-46 | CT-46 | CP-090997 | 0130 | - | F | Correction of EF UST in clause 4.4.1 | 8.3.0 |
| CT-46 | CT-46 | CP-090998 | 0133 | 1 | F | Editorial correction of the naming of RRCConnectionRequest | 8.3.0 |
| CT-46 | CT-46 | CP-090998 | 0131 | 3 | F | Definition of the UICC presence detection test when connected to E-UTRAN/EPC | 8.3.0 |
| CT-46 | CT-46 | CP-090998 | 0132 | 3 | F | Definition of ACL related test cases for E-UTRA | 8.3.0 |
| CT-46 | CT-46 | CP-090998 | 0135 | - | F | Update of CGS list tests | 8.3.0 |
| CT-46 | CT-46 | - | - | - | - | Upgrade of the specification to Rel-9 | 9.0.0 |
| CT-47 | CT-47 | CP-100195 | 0139 | 1 | D | Editorial modifications about missing clause numbers | 9.1.0 |
| CT-47 | CT-47 | CP-100193 | 0137 | - | F | Introduction of Rel-9 applicability and applicability table corrections | 9.1.0 |
| CT-48 | CT-48 | CP-100394 | 0141 | - | F | Essential correction of Unblock Universal PIN value description in 4.1.1.21 | 9.2.0 |
| CT-48 | CT-48 | CP-100394 | 0140 | 1 | F | Essential correction to applicability table | 9.2.0 |
| CT-48 | CT-48 | CP-100394 | 0143 | 1 | F | Essential corrections on the initial conditions of E-UTRAN related test cases | 9.2.0 |
| CT-48 | CT-48 | CP-100394 | 0144 | - | F | Correction of inconsistent terminology for E-UTRAN-related elements | 9.2.0 |
| CT-49 | CT-49 | CP-100589 | 0147 | 1 | F | Addition of CSG Type and Home NodeB Name display test | 9.3.0 |
| CT-49 | CT-49 | CP-100590 | 0146 | 1 | F | Essential corrections on E-UTRAN / EPC related test cases | 9.3.0 |
| CT-49 | CT-49 | CP-100592 | 0145 | 1 | F | Update of references | 9.3.0 |

| | | | | | | | |
|-------|-------|-----------|------|---|---|---|--------|
| CT-50 | CT-50 | CP-100831 | 0150 | 1 | F | Correction of incorrect Expected IMSI value in TC 5.1.8 acceptance criteria | 9.4.0 |
| CT-50 | CT-50 | CP-100831 | 0151 | 1 | F | Addition of LTE-related services to EF_UST in LTE test cases | 9.4.0 |
| CT-50 | CT-50 | CP-100830 | 0148 | 1 | B | Definition of E-UTRAN/EPC ISIM-UICC for ISIM related testing | 9.4.0 |
| CT-51 | CT-51 | CP-110264 | 0153 | 3 | C | Split of test 8.2.1 for independent verification of correct 'Class 2 SM storage on the USIM' and 'SM memory capacity exceeded handling' support | 9.5.0 |
| CT-51 | CT-51 | CP-110232 | 0154 | 7 | B | Introduction of ISIM related SMS tests | 9.5.0 |
| CT-51 | CT-51 | CP-110232 | 0155 | | B | Introduction of ISIM and USIM related SMS reading test | 9.5.0 |
| CT-51 | CT-51 | CP-110264 | 0156 | 1 | F | Essential correction on TC 5.1.10 | 9.5.0 |
| SP-51 | SP-51 | | | | | Automatic upgrade from previous version 9.5.0 | 10.0.0 |
| CT-52 | CT-52 | CP-110502 | 0158 | 1 | F | Removal of tel URI in EF_IMPU of the default configuration of a E-UTRAN/EPC ISIM UICC | 10.1.0 |
| CT-52 | CT-52 | CP-110502 | 0159 | | F | Essential correction of test 11.1 regarding EF EPSNSC updates | 10.1.0 |
| CT-53 | CT-53 | CP-110718 | 0161 | 2 | F | Essential correction of tests 11.2 and 11.3 | 10.2.0 |
| CT-53 | CT-53 | CP-110718 | 0162 | 1 | F | Essential correction of test 5.2.2 | 10.2.0 |
| | | | | | | Correction of formatting of table 5-2 | 10.2.1 |
| CT-54 | CT-54 | CP-110903 | 0163 | 1 | F | Essential correction of the phonebook and MMS tests applicability | 10.3.0 |
| CT-54 | CT-54 | CP-110903 | 0164 | 1 | F | Deletion of test 9.1.6 (Access Point Name Control List handling for terminals not supporting ACL connected to E-UTRAN/EPC) | 10.3.0 |
| CT-55 | CT-55 | CP-120150 | 0165 | 1 | F | Essential correction of 5.2.2 | 10.4.0 |
| CT-56 | CT-56 | CP-120390 | 0166 | | F | Correction of test 6.1.16 | 10.5.0 |
| CT-56 | CT-56 | CP-120390 | 0168 | 1 | F | Test case applicability modification of test 8.2.3 for terminals with large SMS storage capabilities | 10.5.0 |
| CT-56 | CT-56 | CP-120391 | 0167 | | F | Changes in test sequences for ACL in E-UTRAN | 10.5.0 |
| SP-57 | SP-57 | | | | | Automatic upgrade to Rel-11 | 11.0.0 |
| CT-58 | CT-58 | CP-120874 | 0172 | 1 | F | Essential correction on TC 11.1 | 11.1.0 |
| CT-58 | CT-58 | CP-120874 | 0173 | 1 | F | Essential correction on TC 11.2 | 11.1.0 |
| CT-58 | CT-58 | CP-120874 | 0171 | 1 | F | Essential correction on the applicability for TC 5.2.2 | 11.1.0 |
| CT-58 | CT-58 | CP-120874 | 0170 | 3 | F | Change of ACL test sequence | 11.1.0 |
| CT-60 | CT-60 | CP-130368 | 0174 | 7 | B | Introduction of Operator CSG lists and CSG list display control related TCs for E-UTRA and UTRA (Rel-9) | 11.2.0 |
| CT-60 | CT-60 | CP-130368 | 0176 | 2 | B | Introduction of Allowed CSG Lists related TCs for UTRA (Rel-8) | 11.2.0 |
| CT-62 | CT-62 | CP-130798 | 0179 | | F | Removal of the unused applicability condition C030 | 11.3.0 |
| CT-62 | CT-62 | CP-130798 | 0180 | 3 | B | Introduction of EPS NAS Security Context Storage test case | 11.3.0 |
| CT-62 | CT-62 | CP-130798 | 0181 | 1 | F | Essential correction for Applicability table related to new CSG tests | 11.3.0 |
| CT-63 | CT-63 | CP-140170 | 0182 | | D | Clarification of call types to be used inside test case 8.4. | 11.4.0 |
| CT-63 | CT-63 | CP-140170 | 0183 | 1 | F | Corrections to test case 10.1.2, 10.1.4 and 10.1.5 | 11.4.0 |
| CT-63 | CT-63 | CP-140170 | 0186 | 1 | F | Corrections to the applicabilities of CSG test cases | 11.4.0 |
| CT-63 | CT-63 | CP-140170 | 0184 | 1 | F | Corrections to test case 10.1.8 and 10.2.2 | 11.4.0 |
| CT-63 | CT-63 | CP-140170 | 0185 | 1 | F | Corrections to test case 10.2.1, 10.2.2 and 10.2.3 | 11.4.0 |
| CT-65 | CT-65 | CP-140706 | 0187 | | F | Correction to the text description of default value in EFOPLMNwAcT | 11.5.0 |
| CT-65 | CT-65 | CP-140706 | 0190 | | F | Corrections to the test sequence of TC 6.4.3 and 6.4.4 | 11.5.0 |
| SP-65 | SP-65 | | | | | Automatic upgrade to Rel-11 | 12.0.0 |
| CT-66 | CT-66 | CP-140962 | 0192 | | F | Default GUTI correction | 12.1.0 |
| CT-66 | CT-66 | CP-140962 | 0191 | 1 | F | Removal of TC 9.1.5 | 12.1.0 |
| CT-66 | CT-66 | CP-140962 | 0188 | 2 | F | Update of references to ETSI TS 102 221 and addition of Rel-12 applicability | 12.1.0 |
| CT-67 | CT-67 | CP-150161 | 0194 | | F | Corrections to test case 7.1.1 | 12.2.0 |
| CT-67 | CT-67 | CP-150160 | 0196 | | F | Corrections to test case 7.1.6 and 10.2.3 | 12.2.0 |
| CT-67 | CT-67 | CP-150161 | 0197 | 1 | F | Corrections to test case 8.2.4 | 12.2.0 |
| CT-67 | CT-67 | CP-150161 | 0195 | 1 | F | Corrections to test case 7.1.3, 7.2.2, 7.2.3, 7.3.1, 7.3.2, 7.4.1 and 7.4.2 | 12.2.0 |
| CT-67 | CT-67 | CP-150161 | 0198 | 2 | F | Essential correction on EFEPSNSC (EPS NAS Security Context) defined for E-UTRAN/EPC UICC | 12.2.0 |
| CT-68 | CT-68 | CP-150161 | 0194 | | F | Corrections to test case 7.1.1 | 12.3.0 |
| CT-69 | CT-69 | CP-150564 | 0200 | 2 | C | Relaxing the mandatory clause and making features optional | 13.0.0 |
| CT-70 | CT-70 | CP-150828 | 0206 | | C | Essential correction of initial conditions in test case 10.1.5 and 10.1.6. | 13.1.0 |
| CT-70 | CT-70 | CP-150828 | 0202 | 1 | B | Addition of Rel-13 column to applicability table | 13.1.0 |
| CT-70 | CT-70 | CP-150828 | 0207 | 1 | F | Essential corrections on test cases 5.1.1 and 5.1.2 | 13.1.0 |
| CT-70 | CT-70 | CP-150828 | 0208 | 1 | F | Essential corrections on test case 7.2.3 | 13.1.0 |
| CT-70 | CT-70 | CP-150828 | 0205 | 2 | F | Essential corrections to test case 7.1.1 | 13.1.0 |
| CT-70 | CT-70 | CP-150828 | 0203 | 1 | D | Editorial corrections in CSG related test cases | 13.1.0 |
| CT-70 | CT-70 | CP-150828 | 0204 | 1 | C | Additional check on UE after manual CSG attempt rejected | 13.1.0 |
| CT-70 | CT-70 | CP-150828 | 0210 | | C | Clarification on acceptance criteria on EF-ACSG in test case 10.1.3. | 13.1.0 |
| CT-71 | CT-71 | CP-160144 | 0212 | 1 | F | Essential correction on applicability table for test case execution in GERAN | 13.2.0 |
| CT-71 | CT-71 | CP-160144 | 0213 | 1 | F | Essential correction to test case for NAS security context parameter handling | 13.2.0 |

| | | | | | | | |
|---------|---------|-----------|------|---|---|--|--------|
| CT-71 | CT-71 | CP-160144 | 0211 | 1 | B | Introduction of new test cases on Non-Access Stratum (NAS) configuration | 13.2.0 |
| CT-71 | CT-71 | CP-160145 | 0214 | 1 | C | Making Local Phone Book Optional | 13.2.0 |
| CT-72 | CT-72 | CP-160346 | 0216 | | F | Modification of TAC value in the Acceptance criteria of test case 10.1.2 | 13.3.0 |
| CT-72 | CT-72 | CP-160346 | 0217 | 1 | D | Editorial corrections to test case 12.2 | 13.3.0 |
| CT-72 | CT-72 | CP-160346 | 0218 | 1 | B | Introduction of new test cases on Non-Access Stratum (NAS) configuration | 13.3.0 |
| CT-72 | CT-72 | CP-160346 | 0221 | 1 | F | Correction to test cases updating the EF-ACSG | 13.3.0 |
| CT-72 | CT-72 | CP-160349 | 0219 | 1 | C | Making phonebook support optional for MEs with reduced feature capabilities | 13.3.0 |
| CT-73 | CT-73 | CP-160547 | 0222 | | B | Introduction of new test cases on Non-Access Stratum (NAS) configuration | 13.4.0 |
| CT-73 | CT-73 | CP-160547 | 0223 | | F | Correction of Acceptance criteria of test case 12.4 | 13.4.0 |
| CT-74 | CT-74 | CP-160791 | 225 | | F | Essential correction to test case for E-UTRA Disabling Allowed for EMM cause #15 | 13.5.0 |
| CT-74 | CT-74 | CP-160791 | 232 | | F | Condition for test case for EFNASCONFIG - Override NAS signalling low priority | 13.5.0 |
| CT-74 | CT-74 | CP-160791 | 234 | | F | Applicability of test case for EFNASCONFIG - SM_RetryWaitTime | 13.5.0 |
| CT-74 | CT-74 | CP-160791 | 235 | | F | Condition for Verifying Timer T3245 Behaviour test case | 13.5.0 |
| CT-74 | CT-74 | CP-160791 | 237 | | F | Correction of Applicability for test case 9.1.4 | 13.5.0 |
| CT-74 | CT-74 | CP-160791 | 231 | 1 | F | Condition for test case for EFNASCONFIG - Override Extended Access Barring | 13.5.0 |
| CT-75 | CT-75 | CP-170231 | 0236 | 4 | B | Introduction of new test executions for NB-IoT UE implementation | 13.6.0 |
| CT-75 | CT-75 | CP-170231 | 0239 | 1 | B | Modification of some E-UTRAN test cases under cl. 7.1/3/4 to cover NB-IoT | 13.6.0 |
| CT75 | CT75 | CP-170231 | 0240 | 1 | B | Modification of test cases under cl. 11 and 8.5 to cover NB-IoT | 13.6.0 |
| CT75 | CT75 | CP-170231 | 0238 | 3 | B | Introduction of NB-IoT Applicability to some LTE test cases and addition of a new test case to cl. 8.2 | 13.6.0 |
| CT-75 | CT-75 | CP-170166 | 0226 | 2 | F | Removal of test case for EFNASCONFIG – Extended Access Barring | 13.6.0 |
| CT-75 | CT-75 | CP-170166 | 0230 | 3 | F | Removal of test case for EFNASCONFIG – NMO I Network Mode of Operation I handling | 13.6.0 |
| 2017-03 | 2017-03 | SA-75 | - | - | - | Update to Rel-14 version (MCC) | 14.0.0 |
| CT-76 | CT-76 | CP-171160 | 0243 | - | B | Addition of new test case 5.2.X | 14.1.0 |
| CT-76 | CT-76 | CP-171166 | 0228 | 3 | F | Removal of test case for EFNASCONFIG - Minimum Periodic Search Timer | 14.1.0 |
| CT-76 | CT-76 | CP-171166 | 0229 | 3 | F | Removal of test case for EFNASCONFIG - NAS Signalling Priority | 14.1.0 |
| CT-76 | CT-76 | CP-171166 | 0233 | 3 | F | Removal of test case for EFNASCONFIG - SM_RetryAtRATChange | 14.1.0 |
| CT-76 | CT-76 | CP-171166 | 0224 | 3 | F | Removal of test case for Attach with IMSI | 14.1.0 |
| CT-76 | CT-76 | CP-171166 | 0244 | - | F | Correction to test case 11.4 for EPS NAS security context Storage | 14.1.0 |
| CT-76 | CT-76 | CP-171166 | 0242 | - | F | Added applicability for Rel.14 terminals | 14.1.0 |
| CT-76 | CT-76 | CP-171166 | 0224 | 4 | F | Removal of test case for Attach with IMSI | 14.1.0 |
| CT-76 | CT-76 | CP-171166 | 0245 | - | D | Editorial corrections to clause 12.5 | 14.1.0 |
| 2017-09 | CT-77 | CP-172065 | 0250 | 3 | F | Correction of handling NAS reject messages | 14.2.0 |
| 2017-09 | CT-77 | CP-172064 | 0252 | 1 | F | Correction of wrong implementation of CRs in TS 31.121 | 14.2.0 |
| 2017-09 | CT-77 | CP-172065 | 0253 | 1 | B | Addition of new test case on handling non-integrity protected NAS reject messages | 14.2.0 |
| 2017-12 | CT-78 | CP-173150 | 0254 | - | F | Fixed typos in table B.1 | 14.3.0 |
| 2017-12 | CT-78 | CP-173150 | 0255 | 2 | F | Fixed conditions for test cases for terminals that supports only E-UTRA | 14.3.0 |
| 2017-12 | CT-78 | CP-173150 | 0256 | 2 | B | Introduction of test cases for UICC interface during PSM and eDRX | 14.3.0 |
| 2018-03 | CT79 | CP-180129 | 0257 | 1 | F | Remove references to hardcoded timers for testcases for UICC interface during PSM and eDRX | 14.4.0 |
| 2018-03 | CT79 | CP-180129 | 0258 | 1 | F | Correction of implementation error in applicability table | 14.4.0 |
| 2018-03 | CT79 | CP-180129 | 0259 | 1 | F | Minor corrections to testcases for UICC interface during PSM and eDRX | 14.4.0 |
| 2018-03 | CT79 | CP-180129 | 0260 | - | F | Move PSM/eDRX procedure selection decision to the network | 14.4.0 |
| 2018-03 | CT79 | CP-180129 | 0261 | - | F | Correction to test case 11.4 for EPS NAS security context Storage | 14.4.0 |
| 2018-06 | CT80 | CP-181157 | 0262 | 1 | B | Introduction of new test cases for user and operator controlled PLMN selector handling | 14.5.0 |
| 2018-06 | CT80 | CP-181151 | 0263 | - | F | Applicability modification of TC 7.2.6, 7.2.7 and 12.10 | 14.5.0 |
| 2018-06 | CT80 | CP-181151 | 0264 | - | F | Addition of logical description of EFUMPC | 14.5.0 |
| 2018-06 | SA80 | | | | | Automatic upgrade to Rel-15 | 15.0.0 |
| 2018-09 | CT#81 | CP-182188 | 0265 | 2 | D | Editorial corrections to TC 13.2 and cl. 3.8 | 15.1.0 |
| 2018-09 | CT#81 | CP-182188 | 0266 | - | F | Modification of test procedures under cl. 13, and cl. 14 | 15.1.0 |
| 2018-09 | CT#81 | CP-182188 | 0267 | 1 | F | Correction of wrong implementation of CR#0262 | 15.1.0 |
| 2018-09 | CT#81 | CP-182190 | 0268 | 1 | F | Correction to the applicability table | 15.1.0 |
| 2018-09 | CT#81 | CP-182190 | 0269 | 1 | F | TS 31.121: Adding applicability for Rel.15 terminals | 15.1.0 |
| 2018-12 | CT#82 | CP-183142 | 0271 | - | F | Correction of typos in 7.1.8 | 15.2.0 |
| 2018-12 | CT#82 | CP-183139 | 0272 | - | F | Extend the scope of 31.121 to cover 5G aspects | 15.2.0 |
| 2018-12 | CT#82 | CP-183142 | 0273 | 1 | F | Modification of test requirements for UICC re-activation/re-initialisation during PSM and eDRX | 15.2.0 |

| | | | | | | | |
|---------|--------|-----------|------|---|---|--|--------|
| 2019-03 | CT#83 | CP-190046 | 0274 | - | F | Applicability update of TC 7.2.7 | 15.3.0 |
| 2019-06 | CT#84 | CP-191014 | 0276 | - | F | Correction to test case 10.1.6 | 15.4.0 |
| 2019-06 | CT#84 | CP-191014 | 0275 | 1 | F | Correction to test case 11.4 | 15.4.0 |
| 2019-06 | CT#84 | CP-191017 | 0277 | 1 | B | Introduction of Handling subscription identifier privacy for 5G related test cases | 15.4.0 |
| 2019-09 | CT#85 | CP-192018 | 0283 | 2 | B | Introducing 5G-NG TCs 5.3.1 and 5.3.2 for UE identification by SUCI during initial registration | 15.5.0 |
| 2019-09 | CT#85 | CP-192017 | 0278 | 1 | F | Corrections to 5G-NG TC 5.3.4 | 15.5.0 |
| 2019-09 | CT#85 | CP-192017 | 0279 | 2 | F | Corrections to 5G-NG TC 5.3.5 | 15.5.0 |
| 2019-09 | CT#85 | CP-192017 | 0280 | 2 | F | Corrections to 5G-NG TC 5.3.6 | 15.5.0 |
| 2019-09 | CT#85 | CP-192017 | 0281 | 1 | F | Update of 5G-NG TC 5.3.8 | 15.5.0 |
| 2019-09 | CT#85 | CP-192017 | 0282 | 1 | F | Corrections to 5G-NG TC 5.3.9 | 15.5.0 |
| 2019-12 | CT#86 | CP-193073 | 0294 | 1 | F | Improvement of definitions | 15.6.0 |
| 2019-12 | CT#86 | CP-193074 | 0285 | 2 | B | Introducing SUCI calculation by USIM testcase 5.3.3 | 15.6.0 |
| 2019-12 | CT#86 | CP-193074 | 0286 | 2 | B | Introducing SUCI calculation by USIM testcase 5.3.7 | 15.6.0 |
| 2019-12 | CT#86 | CP-193074 | 0287 | 2 | B | Introducing Universal Access Control testcase 5.4.1 | 15.6.0 |
| 2019-12 | CT#86 | CP-193074 | 0288 | 2 | B | Introducing Universal Access Control test case 5.4.2 | 15.6.0 |
| 2019-12 | CT#86 | CP-193073 | 0300 | - | D | Correction of subclause numbering in TC 5.4.2 | 15.6.0 |
| 2019-12 | CT#86 | CP-193074 | 0289 | 1 | B | Enhance SUCI calculation testcase 5.3.5 to ensure UE uses correct identity amongst the multiple available | 15.6.0 |
| 2019-12 | CT#86 | CP-193074 | 0290 | 1 | F | Correction of EFIMSI for the default 5G-NR UICC | 15.6.0 |
| 2019-12 | CT#86 | CP-193074 | 0291 | 1 | F | Correction of TC 5.3.1 | 15.6.0 |
| 2019-12 | CT#86 | CP-193074 | 0292 | 1 | F | Correction of TC 5.3.2 | 15.6.0 |
| 2019-12 | CT#86 | CP-193074 | 0293 | - | F | Update of case applicability for TC 5.3.x | 15.6.0 |
| 2019-12 | CT#86 | CP-193074 | 0295 | 2 | F | Align wording of TC 5.3.1 with 3GPP TS 31.102 | 15.6.0 |
| 2019-12 | CT#86 | CP-193074 | 0296 | 3 | F | Align wording of TC 5.3.2 with 3GPP TS 31.102 | 15.6.0 |
| 2019-12 | CT#86 | CP-193074 | 0297 | 3 | F | Align wording of TC 5.3.7 with 3GPP TS 31.102 | 15.6.0 |
| 2019-12 | CT#86 | CP-193074 | 0298 | 2 | F | Adding 5GS_Ph1 test cases to Applicability Table where missed in the initial CR | 15.6.0 |
| 2019-12 | CT#86 | CP-193074 | 0299 | 1 | D | Addition of 5G specific abbreviations | 15.6.0 |
| 2019-12 | CT#86 | CP-193074 | 0302 | 1 | B | Introducing Universal Access Control test case 5.4.5 | 15.6.0 |
| 2019-12 | CT#86 | CP-193074 | 0303 | 1 | B | Introducing Universal Access Control test case 5.4.8 | 15.6.0 |
| 2019-12 | CT#86 | CP-193074 | 0304 | 1 | B | Introducing Universal Access Control test case 5.4.9 | 15.6.0 |
| 2019-12 | CT#86 | CP-193074 | 0305 | 1 | B | Introducing test case 5.3.11, SUCI calculation by ME using Profile A | 15.6.0 |
| 2020-03 | CT#87e | CP-200084 | 0306 | 2 | B | Introduction of Authentication procedure and NAS security context handling for 5G test cases | 15.7.0 |
| 2020-03 | CT#87e | CP-200084 | 0307 | 2 | B | Introducing Universal Access Control test case 5.4.3 | 15.7.0 |
| 2020-03 | CT#87e | CP-200084 | 0308 | 1 | F | Title update of test case 5.3.10 | 15.7.0 |
| 2020-03 | CT#87e | CP-200084 | 0309 | 2 | F | Update of default content of EFSUCI_Calc_Info | 15.7.0 |
| 2020-03 | CT#87e | CP-200084 | 0310 | 1 | F | Order update of Protection Scheme Identifier in TC 5.3.11 | 15.7.0 |
| 2020-03 | CT#87e | CP-200084 | 0314 | - | F | Correct the length of 'A1' for EFSUCI_Calc_Info in 4.9.4 | 15.7.0 |
| 2020-03 | CT#87e | CP-200084 | 0315 | - | B | Introduction test case – 5.3.x , UE identification by SUCI during initial registration, SUCI calculation by USIM using profile A | 15.7.0 |
| 2020-03 | CT#87e | CP-200084 | 0316 | - | F | Correct the length of 'A1' for EFSUCI_Calc_Info in 5.3.1 | 15.7.0 |
| 2020-03 | CT#87e | CP-200084 | 0317 | 1 | B | Introducing a test case, SUCI calculation by ME using null scheme – no Protection Scheme Identifier provisioned in the USIM | 15.7.0 |
| 2020-03 | CT#87e | CP-200084 | 0318 | 1 | B | Introducing a test case, SUCI calculation by ME using null scheme – no Home Network Public Key for supported protection scheme provisioned in the USIM | 15.7.0 |
| 2020-03 | CT#87e | CP-200084 | 0319 | - | B | Introducing a test case, SUCI calculation by ME using null scheme with the E-UTRAN/EPC UICC | 15.7.0 |
| 2020-03 | CT#87e | CP-200084 | 0320 | - | B | Introducing Universal Access Control test case 5.4.6 | 15.7.0 |
| 2020-03 | CT#87e | CP-200084 | 0321 | 2 | B | Introducing test case, SUCI calculation by ME using the lower priority protection scheme when the higher priority protection scheme is not supported by the ME | 15.7.0 |
| 2020-06 | CT#88e | CP-201143 | 0311 | 3 | C | Correction of UICC interface during eDRX tests | 15.8.0 |
| 2020-06 | CT#88e | CP-201143 | 0343 | 2 | F | Correction of IMSI in the default 5G-NR UICC | 15.8.0 |
| 2020-06 | CT#88e | CP-201151 | 0312 | 4 | D | Correction of incorrectly coded EF_ACC bytes in TC 5.4.9 | 15.8.0 |
| 2020-06 | CT#88e | CP-201151 | 0313 | 2 | D | Correction of incorrect numbering in TC 5.4.1 | 15.8.0 |
| 2020-06 | CT#88e | CP-201151 | 0322 | 1 | F | Adding a default UICC profile to the initial conditions of 5.4.x test cases | 15.8.0 |
| 2020-06 | CT#88e | CP-201151 | 0323 | 1 | B | Introduction test case – 5.5.1 – Display of 5G Operator PLMN name from USIM | 15.8.0 |
| 2020-06 | CT#88e | CP-201151 | 0324 | 1 | B | Introduction test case – 5.5.2 – Display of 5G Operator PLMN name from ME | 15.8.0 |
| 2020-06 | CT#88e | CP-201151 | 0325 | 1 | C | Correction of Initial conditions of TC 5.4.3 and 5.4.6 | 15.8.0 |
| 2020-06 | CT#88e | CP-201151 | 0326 | 2 | B | Introduction of test 5.4.4 - UAC - Access Identity 1 – no MPS indication by USIM and SUPI is changed | 15.8.0 |
| 2020-06 | CT#88e | CP-201151 | 0327 | 2 | B | Introduction of test 5.4.7 - UAC - Access Identity 2 – no MCS indication by USIM and SUPI is changed | 15.8.0 |
| 2020-06 | CT#88e | CP-201151 | 0328 | 3 | B | Introduction of tests 15.1.1 to 15.1.4 - Authentication procedure for EAP-AKA' | 15.8.0 |

| | | | | | | | |
|---------|--------|-----------|------|---|---|---|--------|
| 2020-06 | CT#88e | CP-201151 | 0330 | 3 | F | Clarification to test cases 5.3.5 | 15.8.0 |
| 2020-06 | CT#88e | CP-201151 | 0337 | 1 | F | Correction test case – 5.3.16 – SUCI calculation by ME using the lower priority protection scheme when the higher priority protection scheme is not supported by the ME | 15.8.0 |
| 2020-06 | CT#88e | CP-201151 | 0338 | 1 | F | Correction of EF_SUCI_Calc_Info in the 5G-NR UICC | 15.8.0 |
| 2020-06 | CT#88e | CP-201151 | 0339 | - | F | Correction of EF_SUCI_Calc_Info in test case 5.3.1 | 15.8.0 |
| 2020-06 | CT#88e | CP-201151 | 0340 | - | F | Correction of the Home Network Public Key used in test case 5.3.3 | 15.8.0 |
| 2020-06 | CT#88e | CP-201151 | 0341 | - | F | Correction of the Home Network Public Key 2 used in test case 5.3.11 | 15.8.0 |
| 2020-06 | CT#88e | CP-201151 | 0342 | - | B | Introduction new test case 5.3.x - SUCI calculation by ME using Profile B with compressed Home Network Public Key | 15.8.0 |
| 2020-06 | CT#88e | CP-201151 | 0344 | 2 | F | Clarification to several test cases | 15.8.0 |
| 2020-06 | CT#88e | CP-201151 | 0345 | - | F | Correction to Test Case 5.3.4 | 15.8.0 |
| 2020-06 | CT#88e | CP-201151 | 0347 | 1 | F | Correction test case – 5.3.9 UE identification by 5G-GUTI – Last Registered TAI stored by ME | 15.8.0 |
| 2020-06 | CT#88e | CP-201151 | 0348 | 1 | F | Correction test case – 5.3.10 UE identification after SUPI is changed | 15.8.0 |
| 2020-06 | CT#88e | CP-201151 | 0349 | 1 | F | Correction to test case 5.3.8: UE identification by 5G-GUTI – Last Registered TAI stored on USIM | 15.8.0 |
| 2020-06 | CT#88e | CP-201145 | 0329 | 2 | F | Update the scope of 31.121 to cover 5G aspects | 15.8.0 |
| 2020-06 | CT#88e | CP-201145 | 0346 | 1 | F | Correction to handling of 5G timers in 5G test cases | 15.8.0 |
| 2020-06 | CT#88e | CP-201333 | 0332 | 6 | C | Correction of minor issues in 15.2.x test cases | 15.8.0 |
| 2020-09 | CT#89 | CP-202134 | 0351 | 1 | F | Corrections to authentication procedure for EAP-AKA' test cases | 15.9.0 |
| 2020-09 | CT#89 | CP-202134 | 0352 | 1 | F | Corrections to authentication procedure for 5G AKA test cases | 15.9.0 |
| 2020-09 | CT#89 | CP-202134 | 0360 | 1 | F | Modify Test Case 5.3.7 | 15.9.0 |
| 2020-09 | CT#89 | CP-202134 | 0361 | 1 | F | Update of test case 5.3.5 | 15.9.0 |
| 2020-09 | CT#89 | CP-202134 | 0362 | 1 | F | Update of test case 5.3.6 | 15.9.0 |
| 2020-09 | CT#89 | CP-202134 | 0363 | 2 | F | Update of test case 5.3.9 | 15.9.0 |
| 2020-09 | CT#89 | CP-202134 | 0364 | 1 | F | Update of test case 5.4.x | 15.9.0 |
| 2020-09 | CT#89 | CP-202134 | 0367 | 1 | F | Update of test case 5.5.x | 15.9.0 |
| 2020-09 | CT#89 | CP-202134 | 0369 | 1 | F | Correction Test case – 5.3.15 – SUCI calculation by ME using null scheme with the E-UTRAN/EPC UICC | 15.9.0 |
| 2020-09 | CT#89 | CP-202134 | 0372 | 2 | B | Introducing Universal Access Control test case 5.4.11 for Operator-defined Access categories | 15.9.0 |
| 2020-09 | CT#89 | CP-202134 | 0374 | 2 | B | Introducing Universal Access Control test case 5.4.12 for Operator-defined Access categories | 15.9.0 |
| 2020-09 | CT#89 | CP-202134 | 0376 | - | F | Correction to coding of AC 14 in the Universal Access Control test case 5.4.9 | 15.9.0 |
| 2020-09 | CT#89 | CP-202134 | 0378 | 1 | F | Clarification to test case 5.3.1 SUCI calculation by ME using null scheme | 15.9.0 |
| 2020-09 | CT#89 | CP-202134 | 0380 | 1 | B | Introducing Universal Access Control test case 5.4.10 for Operator-defined Access categories | 15.9.0 |

History

| Document history | | |
|-------------------------|---------------|-------------|
| V15.0.0 | July 2018 | Publication |
| V15.1.0 | November 2018 | Publication |
| V15.2.0 | April 2019 | Publication |
| V15.3.0 | April 2019 | Publication |
| V15.4.0 | July 2019 | Publication |
| V15.5.0 | October 2019 | Publication |
| V15.6.1 | January 2020 | Publication |
| V15.7.0 | April 2020 | Publication |
| V15.8.0 | July 2020 | Publication |
| V15.9.0 | November 2020 | Publication |