

# ETSI TS 136 331 V8.5.0 (2009-04)

---

*Technical Specification*

**LTE;  
Evolved Universal Terrestrial Radio Access (E-UTRA);  
Radio Resource Control (RRC);  
Protocol specification  
(3GPP TS 36.331 version 8.5.0 Release 8)**

---



---

**Reference**RTS/TSGR-0236331v850

---

---

**Keywords**LTE

---

**ETSI**

650 Route des Lucioles  
F-06921 Sophia Antipolis Cedex - FRANCE

---

Tel.: +33 4 92 94 42 00 Fax: +33 4 93 65 47 16

Siret N° 348 623 562 00017 - NAF 742 C  
Association à but non lucratif enregistrée à la  
Sous-Préfecture de Grasse (06) N° 7803/88

---

**Important notice**

---

Individual copies of the present document can be downloaded from:

<http://www.etsi.org>

The present document may be made available in more than one electronic version or in print. In any case of existing or perceived difference in contents between such versions, the reference version is the Portable Document Format (PDF). In case of dispute, the reference shall be the printing on ETSI printers of the PDF version kept on a specific network drive within ETSI Secretariat.

Users of the present document should be aware that the document may be subject to revision or change of status. Information on the current status of this and other ETSI documents is available at

<http://portal.etsi.org/tb/status/status.asp>

If you find errors in the present document, please send your comment to one of the following services:

[http://portal.etsi.org/chaicor/ETSI\\_support.asp](http://portal.etsi.org/chaicor/ETSI_support.asp)

---

**Copyright Notification**

---

No part may be reproduced except as authorized by written permission.  
The copyright and the foregoing restriction extend to reproduction in all media.

© European Telecommunications Standards Institute 2009.  
All rights reserved.

**DECT™**, **PLUGTESTS™**, **UMTS™**, **TIPHON™**, the TIPHON logo and the ETSI logo are Trade Marks of ETSI registered for the benefit of its Members.

**3GPP™** is a Trade Mark of ETSI registered for the benefit of its Members and of the 3GPP Organizational Partners.

**LTE™** is a Trade Mark of ETSI currently being registered

for the benefit of its Members and of the 3GPP Organizational Partners.

**GSM®** and the GSM logo are Trade Marks registered and owned by the GSM Association.

---

## Intellectual Property Rights

IPRs essential or potentially essential to the present document may have been declared to ETSI. The information pertaining to these essential IPRs, if any, is publicly available for **ETSI members and non-members**, and can be found in ETSI SR 000 314: "*Intellectual Property Rights (IPRs); Essential, or potentially Essential, IPRs notified to ETSI in respect of ETSI standards*", which is available from the ETSI Secretariat. Latest updates are available on the ETSI Web server (<http://webapp.etsi.org/IPR/home.asp>).

Pursuant to the ETSI IPR Policy, no investigation, including IPR searches, has been carried out by ETSI. No guarantee can be given as to the existence of other IPRs not referenced in ETSI SR 000 314 (or the updates on the ETSI Web server) which are, or may be, or may become, essential to the present document.

---

## Foreword

This Technical Specification (TS) has been produced by ETSI 3rd Generation Partnership Project (3GPP).

The present document may refer to technical specifications or reports using their 3GPP identities, UMTS identities or GSM identities. These should be interpreted as being references to the corresponding ETSI deliverables.

The cross reference between GSM, UMTS, 3GPP and ETSI identities can be found under <http://webapp.etsi.org/key/queryform.asp>.

# Contents

Intellectual Property Rights .....	2
Foreword.....	2
Foreword.....	11
1 Scope .....	12
2 References .....	12
3 Definitions, symbols and abbreviations .....	14
3.1 Definitions .....	14
3.2 Abbreviations .....	14
4 General .....	16
4.1 Introduction .....	16
4.2 Architecture .....	16
4.2.1 UE states and state transitions including inter RAT .....	16
4.2.2 Signalling radio bearers .....	18
4.3 Services .....	18
4.3.1 Services provided to upper layers .....	18
4.3.2 Services expected from lower layers .....	19
4.4 Functions .....	19
5 Procedures .....	20
5.1 General .....	20
5.1.1 Introduction.....	20
5.1.2 General requirements.....	20
5.2 System information .....	20
5.2.1 Introduction.....	20
5.2.1.1 General .....	20
5.2.1.2 Scheduling.....	21
5.2.1.3 System information validity and notification of changes.....	21
5.2.1.4 Indication of ETWS notification .....	22
5.2.2 System information acquisition .....	22
5.2.2.1 General .....	22
5.2.2.2 Initiation.....	23
5.2.2.3 System information required by the UE.....	23
5.2.2.4 System information acquisition by the UE.....	23
5.2.2.5 Essential system information missing .....	24
5.2.2.6 Actions upon reception of the <i>MasterInformationBlock</i> message.....	24
5.2.2.7 Actions upon reception of the <i>SystemInformationBlockType1</i> message .....	24
5.2.2.8 Actions upon reception of <i>SystemInformation</i> messages .....	25
5.2.2.9 Actions upon reception of <i>SystemInformationBlockType2</i> .....	25
5.2.2.10 Actions upon reception of <i>SystemInformationBlockType3</i> .....	25
5.2.2.11 Actions upon reception of <i>SystemInformationBlockType4</i> .....	25
5.2.2.12 Actions upon reception of <i>SystemInformationBlockType5</i> .....	25
5.2.2.13 Actions upon reception of <i>SystemInformationBlockType6</i> .....	25
5.2.2.14 Actions upon reception of <i>SystemInformationBlockType7</i> .....	25
5.2.2.15 Actions upon reception of <i>SystemInformationBlockType8</i> .....	25
5.2.2.16 Actions upon reception of <i>SystemInformationBlockType9</i> .....	26
5.2.2.17 Actions upon reception of <i>SystemInformationBlockType10</i> .....	26
5.2.2.18 Actions upon reception of <i>SystemInformationBlockType11</i> .....	27
5.2.3 Acquisition of an SI message.....	28
5.3 Connection control .....	28
5.3.1 Introduction.....	28
5.3.1.1 RRC connection control.....	28
5.3.1.2 Security .....	29
5.3.1.3 Connected mode mobility .....	30
5.3.2 Paging .....	30

5.3.2.1	General .....	30
5.3.2.2	Initiation .....	31
5.3.2.3	Reception of the <i>Paging</i> message by the UE .....	31
5.3.3	RRC connection establishment .....	31
5.3.3.1	General .....	31
5.3.3.2	Initiation .....	32
5.3.3.3	Actions related to transmission of <i>RRCCConnectionRequest</i> message .....	34
5.3.3.4	Reception of the <i>RRCCConnectionSetup</i> by the UE .....	35
5.3.3.5	Cell re-selection while T300, T302, T303 or T305 is running .....	35
5.3.3.6	T300 expiry .....	36
5.3.3.7	T302, T303 or T305 expiry or stop .....	36
5.3.3.8	Reception of the <i>RRCCConnectionReject</i> by the UE .....	36
5.3.3.9	Abortion of RRC connection establishment .....	37
5.3.4	Initial security activation .....	37
5.3.4.1	General .....	37
5.3.4.2	Initiation .....	37
5.3.4.3	Reception of the <i>SecurityModeCommand</i> by the UE .....	37
5.3.5	RRC connection reconfiguration .....	38
5.3.5.1	General .....	38
5.3.5.2	Initiation .....	39
5.3.5.3	Reception of an <i>RRCCConnectionReconfiguration</i> not including the <i>mobilityControlInfo</i> by the UE .....	39
5.3.5.4	Reception of an <i>RRCCConnectionReconfiguration</i> including the <i>mobilityControlInfo</i> by the UE (handover) .....	39
5.3.5.5	Reconfiguration failure .....	41
5.3.5.6	T304 expiry (handover failure) .....	41
5.3.6	Counter check .....	42
5.3.6.1	General .....	42
5.3.6.2	Initiation .....	42
5.3.6.3	Reception of the <i>CounterCheck</i> message by the UE .....	42
5.3.7	RRC connection re-establishment .....	43
5.3.7.1	General .....	43
5.3.7.2	Initiation .....	43
5.3.7.3	Actions following cell selection while T311 is running .....	44
5.3.7.4	Actions related to transmission of <i>RRCCConnectionReestablishmentRequest</i> message .....	44
5.3.7.5	Reception of the <i>RRCCConnectionReestablishment</i> by the UE .....	45
5.3.7.6	T311 expiry .....	45
5.3.7.7	T301 expiry or selected cell no longer suitable .....	46
5.3.7.8	Reception of <i>RRCCConnectionReestablishmentReject</i> by the UE .....	46
5.3.8	RRC connection release .....	46
5.3.8.1	General .....	46
5.3.8.2	Initiation .....	46
5.3.8.3	Reception of the <i>RRCCConnectionRelease</i> by the UE .....	46
5.3.8.4	T320 expiry .....	47
5.3.9	RRC connection release requested by upper layers .....	47
5.3.9.1	General .....	47
5.3.9.2	Initiation .....	47
5.3.10	Radio resource configuration .....	47
5.3.10.0	General .....	47
5.3.10.1	SRB addition/ modification .....	48
5.3.10.2	DRB release .....	48
5.3.10.3	DRB addition/ modification .....	48
5.3.10.4	MAC main reconfiguration .....	49
5.3.10.5	Semi-persistent scheduling reconfiguration .....	49
5.3.10.6	Physical channel reconfiguration .....	49
5.3.11	Radio link failure related actions .....	49
5.3.11.1	Detection of physical layer problems in RRC_CONNECTED .....	49
5.3.11.2	Recovery of physical layer problems .....	49
5.3.11.3	Detection of radio link failure .....	50
5.3.12	UE actions upon leaving RRC_CONNECTED .....	50
5.3.13	UE actions upon PUCCH/ SRS release request .....	50
5.4	Inter-RAT mobility .....	50

5.4.1	Introduction.....	50
5.4.2	Handover to E-UTRA.....	51
5.4.2.1	General.....	51
5.4.2.2	Initiation.....	51
5.4.2.3	Reception of the <i>RRCConnectionReconfiguration</i> by the UE.....	51
5.4.2.4	Reconfiguration failure .....	52
5.4.2.5	T304 expiry (handover to E-UTRA failure).....	52
5.4.3	Mobility from E-UTRA .....	53
5.4.3.1	General.....	53
5.4.3.2	Initiation.....	53
5.4.3.3	Reception of the <i>MobilityFromEUTRACommand</i> by the UE .....	53
5.4.3.4	Successful completion of the mobility from E-UTRA.....	54
5.4.3.5	Mobility from E-UTRA failure .....	54
5.4.4	Handover from E-UTRA preparation request (CDMA2000) .....	55
5.4.4.1	General.....	55
5.4.4.2	Initiation.....	55
5.4.4.3	Reception of the <i>HandoverFromEUTRAPreparationRequest</i> by the UE .....	55
5.4.5	UL handover preparation transfer (CDMA2000) .....	55
5.4.5.1	General.....	55
5.4.5.2	Initiation.....	55
5.4.5.3	Actions related to transmission of the <i>ULHandoverPreparationTransfer</i> message.....	56
5.4.5.4	Failure to deliver the <i>ULHandoverPreparationTransfer</i> message.....	56
5.4.6	Inter-RAT cell change order to E-UTRAN.....	56
5.4.6.1	General.....	56
5.4.6.2	Initiation.....	56
5.4.6.3	UE fails to complete an inter-RAT cell change order .....	56
5.5	Measurements.....	56
5.5.1	Introduction.....	56
5.5.2	Measurement configuration .....	58
5.5.2.1	General.....	58
5.5.2.2	Measurement identity removal.....	59
5.5.2.3	Measurement identity addition/ modification .....	59
5.5.2.4	Measurement object removal .....	60
5.5.2.5	Measurement object addition/ modification.....	60
5.5.2.6	Reporting configuration removal .....	61
5.5.2.7	Reporting configuration addition/ modification.....	61
5.5.2.8	Quantity configuration .....	61
5.5.2.9	Measurement gap configuration.....	62
5.5.3	Performing measurements .....	62
5.5.3.1	General.....	62
5.5.3.2	Layer 3 filtering .....	63
5.5.4	Measurement report triggering .....	63
5.5.4.1	General.....	63
5.5.4.2	Event A1 (Serving becomes better than threshold).....	65
5.5.4.3	Event A2 (Serving becomes worse than threshold) .....	66
5.5.4.4	Event A3 (Neighbour becomes offset better than serving) .....	66
5.5.4.5	Event A4 (Neighbour becomes better than threshold) .....	67
5.5.4.6	Event A5 (Serving becomes worse than threshold1 and neighbour becomes better than threshold2) .....	67
5.5.4.7	Event B1 (Inter RAT neighbour becomes better than threshold).....	68
5.5.4.8	Event B2 (Serving becomes worse than threshold1 and inter RAT neighbour becomes better than threshold2) .....	69
5.5.5	Measurement reporting .....	70
5.5.6	Measurement related actions.....	71
5.5.6.1	Actions upon handover and re-establishment.....	71
5.5.6.2	Speed dependant scaling of measurement related parameters.....	72
5.6	Other.....	72
5.6.1	DL information transfer .....	72
5.6.1.1	General.....	72
5.6.1.2	Initiation.....	73
5.6.1.3	Reception of the <i>DLInformationTransfer</i> by the UE .....	73
5.6.2	UL information transfer .....	73

5.6.2.1	General .....	73
5.6.2.2	Initiation .....	73
5.6.2.3	Actions related to transmission of <i>ULInformationTransfer</i> message .....	73
5.6.2.4	Failure to deliver <i>ULInformationTransfer</i> message .....	74
5.6.3	UE capability transfer .....	74
5.6.3.1	General .....	74
5.6.3.2	Initiation .....	74
5.6.3.3	Reception of the <i>UECapabilityEnquiry</i> by the UE .....	74
5.6.4	CSFB to 1x Parameter transfer .....	75
5.6.4.1	General .....	75
5.6.4.2	Initiation .....	75
5.6.4.3	Actions related to transmission of <i>CSFBParametersRequestCDMA2000</i> message .....	75
5.6.4.4	Reception of the <i>CSFBParametersResponseCDMA2000</i> message .....	75
5.7	Generic error handling .....	76
5.7.1	General .....	76
5.7.2	ASN.1 violation or encoding error .....	76
5.7.3	Field set to a not comprehended value .....	76
5.7.4	Mandatory field missing .....	76
5.7.5	Not comprehended field .....	77
6	Protocol data units, formats and parameters (tabular & ASN.1) .....	77
6.1	General .....	77
6.2	RRC messages .....	78
6.2.1	General message structure .....	78
–	<i>EUTRA-RRC-Definitions</i> .....	78
–	<i>BCCH-BCH-Message</i> .....	78
–	<i>BCCH-DL-SCH-Message</i> .....	78
–	<i>PCCH-Message</i> .....	79
–	<i>DL-CCCH-Message</i> .....	79
–	<i>DL-DCCH-Message</i> .....	79
–	<i>UL-CCCH-Message</i> .....	80
–	<i>UL-DCCH-Message</i> .....	80
6.2.2	Message definitions .....	81
–	<i>CounterCheck</i> .....	81
–	<i>CounterCheckResponse</i> .....	82
–	<i>CSFBParametersRequestCDMA2000</i> .....	82
–	<i>CSFBParametersResponseCDMA2000</i> .....	83
–	<i>DLInformationTransfer</i> .....	83
–	<i>HandoverFromEUTRAPreparationRequest (CDMA2000)</i> .....	84
–	<i>MasterInformationBlock</i> .....	84
–	<i>MeasurementReport</i> .....	85
–	<i>MobilityFromEUTRACommand</i> .....	86
–	<i>Paging</i> .....	87
–	<i>RRCCONNECTIONReconfiguration</i> .....	88
–	<i>RRCCONNECTIONReconfigurationComplete</i> .....	89
–	<i>RRCCONNECTIONReestablishment</i> .....	89
–	<i>RRCCONNECTIONReestablishmentComplete</i> .....	90
–	<i>RRCCONNECTIONReestablishmentReject</i> .....	90
–	<i>RRCCONNECTIONReestablishmentRequest</i> .....	91
–	<i>RRCCONNECTIONReject</i> .....	92
–	<i>RRCCONNECTIONRelease</i> .....	92
–	<i>RRCCONNECTIONRequest</i> .....	94
–	<i>RRCCONNECTIONSetup</i> .....	95
–	<i>RRCCONNECTIONSetupComplete</i> .....	95
–	<i>SecurityModeCommand</i> .....	96
–	<i>SecurityModeComplete</i> .....	97
–	<i>SecurityModeFailure</i> .....	97
–	<i>SystemInformation</i> .....	97
–	<i>SystemInformationBlockType1</i> .....	98
–	<i>UECapabilityEnquiry</i> .....	100
–	<i>UECapabilityInformation</i> .....	100
–	<i>ULHandoverPreparationTransfer (CDMA2000)</i> .....	101

–	<i>ULInformationTransfer</i> .....	101
6.3	RRC information elements .....	102
6.3.1	System information blocks .....	102
–	<i>SystemInformationBlockType2</i> .....	102
–	<i>SystemInformationBlockType3</i> .....	104
–	<i>SystemInformationBlockType4</i> .....	105
–	<i>SystemInformationBlockType5</i> .....	106
–	<i>SystemInformationBlockType6</i> .....	107
–	<i>SystemInformationBlockType7</i> .....	108
–	<i>SystemInformationBlockType8</i> .....	109
–	<i>SystemInformationBlockType9</i> .....	111
–	<i>SystemInformationBlockType10</i> .....	111
–	<i>SystemInformationBlockType11</i> .....	112
6.3.2	Radio resource control information elements .....	113
–	<i>AntennaInfo</i> .....	113
–	<i>CQI-ReportConfig</i> .....	114
–	<i>DRB-Identity</i> .....	114
–	<i>LogicalChannelConfig</i> .....	115
–	<i>MAC-MainConfig</i> .....	115
–	<i>PDCP-Config</i> .....	117
–	<i>PDSCH-Config</i> .....	118
–	<i>PHICH-Config</i> .....	119
–	<i>PhysicalConfigDedicated</i> .....	119
–	<i>P-Max</i> .....	120
–	<i>PRACH-Config</i> .....	120
–	<i>PresenceAntennaPort1</i> .....	121
–	<i>PUCCH-Config</i> .....	121
–	<i>PUSCH-Config</i> .....	122
–	<i>RACH-ConfigCommon</i> .....	123
–	<i>RACH-ConfigDedicated</i> .....	124
–	<i>RadioResourceConfigCommon</i> .....	125
–	<i>RadioResourceConfigDedicated</i> .....	126
–	<i>RLC-Config</i> .....	127
–	<i>SchedulingRequestConfig</i> .....	129
–	<i>SoundingRS-UL-Config</i> .....	129
–	<i>SPS-Config</i> .....	130
–	<i>TDD-Config</i> .....	132
–	<i>TimeAlignmentTimer</i> .....	132
–	<i>TPC-PDCCH-Config</i> .....	132
–	<i>UplinkPowerControl</i> .....	133
6.3.3	Security control information elements .....	134
–	<i>NextHopChainingCount</i> .....	134
–	<i>SecurityAlgorithmConfig</i> .....	134
–	<i>ShortMAC-I</i> .....	135
6.3.4	Mobility control information elements .....	135
–	<i>AdditionalSpectrumEmission</i> .....	135
–	<i>ARFCN-ValueCDMA2000</i> .....	135
–	<i>ARFCN-ValueEUTRA</i> .....	135
–	<i>ARFCN-ValueGERAN</i> .....	136
–	<i>ARFCN-ValueUTRA</i> .....	136
–	<i>BandclassCDMA2000</i> .....	136
–	<i>BandIndicatorGERAN</i> .....	136
–	<i>CarrierFreqCDMA2000</i> .....	137
–	<i>CarrierFreqGERAN</i> .....	137
–	<i>CarrierFreqsGERAN</i> .....	137
–	<i>CDMA2000-Type</i> .....	138
–	<i>CellIdentity</i> .....	138
–	<i>CellIndexList</i> .....	138
–	<i>CellReselectionPriority</i> .....	139
–	<i>CSFB-RegistrationParamIXRTT</i> .....	139
–	<i>CellGlobalIdEUTRA</i> .....	140
–	<i>CellGlobalIdUTRA</i> .....	140



–	<i>CellGlobalIdGERAN</i> .....	141
–	<i>CellGlobalIdCDMA2000</i> .....	141
–	<i>MobilityControlInfo</i> .....	141
–	<i>MobilityParametersCDMA2000 (1xRTT)</i> .....	142
–	<i>MobilityStateParameters</i> .....	143
–	<i>PhysCellId</i> .....	143
–	<i>PhysCellIdRange</i> .....	143
–	<i>PhysCellIdCDMA2000</i> .....	144
–	<i>PhysCellIdGERAN</i> .....	144
–	<i>PhysCellIdentityUTRA-FDD</i> .....	144
–	<i>PhysCellIdUTRA-TDD</i> .....	144
–	<i>PLMN-Identity</i> .....	145
–	<i>PreRegistrationInfoHRPD</i> .....	145
–	<i>Q-RxLevMin</i> .....	146
–	<i>Q-OffsetRange</i> .....	146
–	<i>Q-OffsetRangeInterRAT</i> .....	146
–	<i>ReselectionThreshold</i> .....	147
–	<i>SpeedStateScaleFactors</i> .....	147
–	<i>SystemTimeInfoCDMA2000</i> .....	147
–	<i>TrackingAreaCode</i> .....	148
–	<i>T-Reselection</i> .....	148
6.3.5	Measurement information elements.....	148
–	<i>AllowedMeasBandwidth</i> .....	148
–	<i>Hysteresis</i> .....	148
–	<i>MeasConfig</i> .....	149
–	<i>MeasGapConfig</i> .....	150
–	<i>MeasId</i> .....	150
–	<i>MeasIdToAddModList</i> .....	151
–	<i>MeasObjectCDMA2000</i> .....	151
–	<i>MeasObjectEUTRA</i> .....	152
–	<i>MeasObjectGERAN</i> .....	153
–	<i>MeasObjectId</i> .....	153
–	<i>MeasObjectToAddModList</i> .....	153
–	<i>MeasObjectUTRA</i> .....	153
–	<i>MeasResults</i> .....	154
–	<i>QuantityConfig</i> .....	156
–	<i>ReportConfigEUTRA</i> .....	157
–	<i>ReportConfigId</i> .....	159
–	<i>ReportConfigInterRAT</i> .....	159
–	<i>ReportConfigToAddModList</i> .....	160
–	<i>ReportInterval</i> .....	161
–	<i>RSRP-Range</i> .....	161
–	<i>RSRQ-Range</i> .....	161
–	<i>TimeToTrigger</i> .....	162
6.3.6	Other information elements .....	162
–	<i>C-RNTI</i> .....	162
–	<i>DedicatedInfoCDMA2000</i> .....	162
–	<i>DedicatedInfoNAS</i> .....	162
–	<i>FilterCoefficient</i> .....	162
–	<i>MMEC</i> .....	163
–	<i>NeighCellConfig</i> .....	163
–	<i>RAND-CDMA2000 (1xRTT)</i> .....	163
–	<i>RAT-Type</i> .....	164
–	<i>RRC-TransactionIdentifier</i> .....	164
–	<i>S-TMSI</i> .....	164
–	<i>UE-CapabilityRAT-ContainerList</i> .....	164
–	<i>UE-EUTRA-Capability</i> .....	165
–	<i>UE-TimersAndConstants</i> .....	168
6.4	RRC multiplicity and type constraint values .....	169
–	Multiplicity and type constraint definitions .....	169
–	End of EUTRA-RRC-Definitions.....	169

7	Variables and constants .....	170
7.1	UE variables .....	170
–	<i>EUTRA-UE-Variables</i> .....	170
–	<i>VarMeasConfig</i> .....	170
–	<i>VarMeasReportList</i> .....	171
–	<i>VarShortMAC-Input</i> .....	171
–	Multiplicity and type constraint definitions .....	171
–	End of <i>EUTRA-UE-Variables</i> .....	171
7.2	Counters .....	172
7.3	Timers .....	173
7.4	Constants .....	174
8	Protocol data unit abstract syntax .....	174
8.1	General .....	174
8.2	Structure of encoded RRC messages .....	174
8.3	Basic production .....	174
8.4	Extension .....	174
8.5	Padding .....	175
9	Specified and default radio configurations .....	175
9.1	Specified configurations .....	175
9.1.1	Logical channel configurations .....	175
9.1.1.1	BCCH configuration .....	175
9.1.1.2	CCCH configuration .....	176
9.1.1.3	PCCH configuration .....	176
9.1.2	SRB configurations .....	176
9.1.2.1	SRB1 .....	176
9.1.2.2	SRB2 .....	176
9.2	Default radio configurations .....	176
9.2.1	SRB configurations .....	176
9.2.1.1	SRB1 .....	176
9.2.1.2	SRB2 .....	177
9.2.2	Default MAC main configuration .....	177
9.2.3	Default semi-persistent scheduling configuration .....	177
9.2.4	Default physical channel configuration .....	177
9.2.5	Default values timers and constants .....	178
10	Radio information related interactions between network nodes .....	178
10.1	General .....	178
10.2	Inter-node RRC messages .....	178
10.2.1	General .....	178
–	<i>EUTRA-InterNodeDefinitions</i> .....	179
10.2.2	Message definitions .....	179
–	<i>HandoverCommand</i> .....	179
–	<i>HandoverPreparationInformation</i> .....	180
–	<i>UERadioAccessCapabilityInformation</i> .....	180
10.3	Inter-node RRC information element definitions .....	181
–	<i>AS-Config</i> .....	181
–	<i>AS-Context</i> .....	182
–	<i>ReestablishmentInfo</i> .....	182
–	<i>RRM-Config</i> .....	183
10.4	Inter-node RRC multiplicity and type constraint values .....	183
–	Multiplicity and type constraints definitions .....	183
–	End of <i>EUTRA-InterNodeDefinitions</i> .....	184
10.5	Mandatory information in <i>AS-Config</i> .....	184
11	UE capability related constraints and performance requirements .....	186
11.1	UE capability related constraints .....	186
11.2	Processing delay requirements for RRC procedures .....	186
<b>Annex A (informative): Guidelines, mainly on use of ASN.1 .....</b>		<b>189</b>
A.1	Introduction .....	189
A.2	Principles to ensure compatibility .....	189

A.3	PDU specification.....	189
A.3.1	General principles.....	189
A.3.1.1	ASN.1 sections.....	189
A.3.1.2	ASN.1 identifier naming conventions.....	190
A.3.1.3	Text references using ASN.1 identifiers.....	191
A.3.2	High-level message structure.....	191
A.3.3	Message definition.....	192
A.3.4	Information elements.....	193
A.3.5	Fields with optional presence.....	194
A.3.6	Fields with conditional presence.....	194
A.3.7	Guidelines on use of lists with elements of SEQUENCE type.....	195
A.4	Extension of the PDU specifications.....	195
A.5	Guidelines regarding inclusion of transaction identifiers in RRC messages.....	195
A.6	Protection of RRC messages (informative).....	196
<b>Annex B (normative): Release 8 AS feature handling.....</b>		<b>198</b>
B.1	Feature group indicators.....	198
B.2	CSG support.....	201
<b>Annex C (informative): Change history.....</b>		<b>202</b>
History.....		204

---

## Foreword

This Technical Specification has been produced by the 3<sup>rd</sup> Generation Partnership Project (3GPP).

The contents of the present document are subject to continuing work within the TSG and may change following formal TSG approval. Should the TSG modify the contents of the present document, it will be re-released by the TSG with an identifying change of release date and an increase in version number as follows:

Version x.y.z

where:

- x the first digit:
  - 1 presented to TSG for information;
  - 2 presented to TSG for approval;
  - 3 or greater indicates TSG approved document under change control.
- y the second digit is incremented for all changes of substance, i.e. technical enhancements, corrections, updates, etc.
- z the third digit is incremented when editorial only changes have been incorporated in the document.

---

# 1 Scope

The present document specifies the Radio Resource Control protocol for the UE-E-UTRAN radio interface.

The scope of the present document also includes:

- the radio related information transported in a transparent container between source eNB and target eNB upon inter eNB handover;
- the radio related information transported in a transparent container between a source or target eNB and another system upon inter RAT handover.

---

# 2 References

The following documents contain provisions which, through reference in this text, constitute provisions of the present document.

- References are either specific (identified by date of publication, edition number, version number, etc.) or non-specific.
- For a specific reference, subsequent revisions do not apply.
- For a non-specific reference, the latest version applies. In the case of a reference to a 3GPP document (including a GSM document), a non-specific reference implicitly refers to the latest version of that document *in the same Release as the present document*.

[1] 3GPP TR 21.905: "Vocabulary for 3GPP Specifications".

[2] 3GPP TS nn.nnn: "Radio Interface Protocol Architecture".

**Editor's note: Document not yet available.**

[3] 3GPP TS 36.302: "Evolved Universal Terrestrial Radio Access (E-UTRA); "Services provided by the physical layer ".

[4] 3GPP TS 36.304: "Evolved Universal Terrestrial Radio Access (E-UTRA); "UE Procedures in Idle Mode".

[5] 3GPP TS 36.306 "Evolved Universal Terrestrial Radio Access (E-UTRA); "UE Radio Access Capabilities".

[6] 3GPP TS 36.321: "Evolved Universal Terrestrial Radio Access (E-UTRA); "Medium Access Control (MAC) protocol specification".

[7] 3GPP TS 36.322:"Evolved Universal Terrestrial Radio Access (E-UTRA); "Radio Link Control (RLC) protocol specification".

[8] 3GPP TS 36.323: "Evolved Universal Terrestrial Radio Access (E-UTRA); "Packet Data Convergence Protocol (PDCP) Specification".

[9] 3GPP TS 36.300: "Evolved Universal Terrestrial Radio Access (E-UTRA) and Evolved Universal Terrestrial Radio Access (E-UTRAN); Overall description; Stage 2".

[10] 3GPP TS 22.011: "Service accessibility".

[11] 3GPP TS 23.122: "Non-Access-Stratum (NAS) functions related to Mobile Station (MS) in idle mode".

[12] 3GPP2 C.S0002-A: "Physical Layer Standard for cdma2000 Spread Spectrum Systems – Release A".

- [13] ITU-T Recommendation X.680 (07/2002) "Information Technology - Abstract Syntax Notation One (ASN.1): Specification of basic notation" (Same as the ISO/IEC International Standard 8824-1).
- [14] ITU-T Recommendation X.681 (07/2002) "Information Technology - Abstract Syntax Notation One (ASN.1): Information object specification" (Same as the ISO/IEC International Standard 8824-2).
- [15] ITU-T Recommendation X.691 (07/2002) "Information technology - ASN.1 encoding rules: Specification of Packed Encoding Rules (PER)" (Same as the ISO/IEC International Standard 8825-2).
- [16] 3GPP TS 36.133: "Evolved Universal Terrestrial Radio Access (E-UTRA); "Requirements for support of radio resource management".
- [17] 3GPP TS 25.101: "Universal Terrestrial Radio Access (UTRA); "User Equipment (UE) radio transmission and reception (FDD)".
- [18] 3GPP TS 25.102: "Universal Terrestrial Radio Access (UTRA); "User Equipment (UE) radio transmission and reception (TDD)".
- [19] 3GPP TS 25.331: "Universal Terrestrial Radio Access (UTRA); "Radio Resource Control (RRC); Protocol specification".
- [20] 3GPP TS 45.005: "Radio transmission and reception".
- [21] 3GPP TS 36.211: "Evolved Universal Terrestrial Radio Access (E-UTRA); "Multiplexing and channel coding".
- [22] 3GPP TS 36.212: "Evolved Universal Terrestrial Radio Access (E-UTRA); "Multiplexing and channel coding".
- [23] 3GPP TS 36.213: "Evolved Universal Terrestrial Radio Access (E-UTRA); "Physical layer procedures".
- [24] 3GPP2 C.S0057-B: "Band Class Specification for cdma2000 Spread Spectrum Systems".
- [25] 3GPP2 C.S0005-A: "Upper Layer (Layer 3) Signaling Standard for cdma2000 Spread Spectrum Systems – Release A, Addendum 2".
- [26] 3GPP2 C.S0024-A: "cdma2000 High Rate Packet Data Air Interface Specification".
- [27] 3GPP TS 23.003: "Numbering, addressing and identification".
- [28] 3GPP TS 45.008: "Radio subsystem link control".
- [29] 3GPP TS 25.133: "Requirements for Support of Radio Resource Management (FDD)".
- [30] 3GPP TS 25.123: "Requirements for Support of Radio Resource Management (TDD)".
- [31] 3GPP TS 36.401: "Evolved Universal Terrestrial Radio Access (E-UTRA); "Architecture description".
- [32] 3GPP TS 33.401: "3GPP System Architecture Evolution (SAE); "Security architecture".
- [33] 3GPP2 A.S0008-C: "Interoperability Specification (IOS) for High Rate Packet Data (HRPD) Radio Access Network Interfaces with Session Control in the Access Network"
- [34] 3GPP2 C.S0004-A: "Signaling Link Access Control (LAC) Standard for cdma2000 Spread Spectrum Systems – Addendum 2"
- [35] 3GPP TS 24.301: "Non-Access-Stratum (NAS) protocol for Evolved Packet System (EPS); Stage 3".
- [36] 3GPP TS 44.060: "General Packet Radio Service (GPRS); Mobile Station (MS) - Base Station System (BSS) interface; Radio Link Control/Medium Access Control (RLC/MAC) protocol".

- [37] 3GPP TS 23.041: "Technical realization of Cell Broadcast Service (CBS)".
- [38] 3GPP TS 23.038: "Alphabets and Language".
- [39] 3GPP TS 36.413: "Evolved Universal Terrestrial Radio Access (E-UTRAN); S1 Application Protocol (S1 AP)".
- [40] 3GPP TS 25.304: "Universal Terrestrial Radio Access (UTRAN); User Equipment (UE) procedures in idle mode and procedures for cell reselection in connected mode".
- [41] 3GPP TS 23.401: "General Packet Radio Service (GPRS) enhancements for Evolved Universal Terrestrial Radio Access Network (E-UTRAN) access".
- [42] 3GPP TS 36.101: "Evolved Universal Terrestrial Radio Access (E-UTRA); "User Equipment (UE) radio transmission and reception".
- [43] 3GPP TS 44.005: "Data Link (DL) Layer General Aspects".
- [44] 3GPP2 C.S0087-0: "E-UTRAN - cdma2000 Connectivity and Interworking Air Interface Specification"
- [45] 3GPP TS 44.018: "Mobile radio interface layer 3 specification; Radio Resource Control (RRC) protocol".
- [46] 3GPP TS 25.223: "Spreading and modulation (TDD)".
- [47] 3GPP TS 36.104: "Evolved Universal Terrestrial Radio Access (E-UTRA); Base Station (BS) radio transmission and reception".
- [48] 3GPP TS 36.214: "Evolved Universal Terrestrial Radio Access (E-UTRA); Physical layer - Measurements".
- [49] 3GPP TS 24.008: "Mobile radio interface layer 3 specification; Core network protocols; Stage 3".

---

## 3 Definitions, symbols and abbreviations

### 3.1 Definitions

For the purposes of the present document, the terms and definitions given in TR 21.905 [1] and the following apply. A term defined in the present document takes precedence over the definition of the same term, if any, in TR 21.905 [1].

**Information element:** A structural element containing a single or multiple fields is referred as information element.

**Field:** The individual contents of an information element are referred as fields.

### 3.2 Abbreviations

For the purposes of the present document, the abbreviations given in TR 21.905 [1] and the following apply. An abbreviation defined in the present document takes precedence over the definition of the same abbreviation, if any, in TR 21.905 [1].

1xRTT	CDMA2000 1x Radio Transmission Technology
AM	Acknowledged Mode
ASN.1	Abstract Syntax Notation.1
ARQ	Automatic Repeat Request
AS	Access Stratum
BCCH	Broadcast Control Channel
BCH	Broadcast Channel
CCCH	Common Control Channel
CCO	Cell Change Order
CP	Control Plane

C-RNTI	Cell RNTI
CSG	Closed Subscriber Group
DCCH	Dedicated Control Channel
DRB	(user) Data Radio Bearer
DRX	Discontinuous Reception
DTCH	Dedicated Traffic Channel
DL	Downlink
DL-SCH	Downlink Shared Channel
ETWS	Earthquake and Tsunami Warning System
E-UTRA	Evolved Universal Terrestrial Radio Access
E-UTRAN	Evolved Universal Terrestrial Radio Access Network
ENB	Evolved Node B
EPC	Enhanced Packet Core
EPS	Enhanced Packet System
FLOOR	Mathematical function used to 'round down' i.e. to the nearest integer having a lower value
FDD	Frequency Division Duplex
FFS	For Further Study
GERAN	GSM/EDGE Radio Access Network
GSM	Global System for Mobile Communications
HARQ	Hybrid Automatic Repeat Request
HRPD	CDMA2000 High Rate Packet Data
IE	Information element
IMEI	International Mobile Equipment Identity
IMSI	International Mobile Subscriber Identity
kB	Kilobyte (1000 bytes)
L1	Layer 1
L2	Layer 2
L3	Layer 3
MAC	Medium Access Control
MBMS	Multimedia Broadcast Multicast Service
MBSFN	Multimedia Broadcast multicast service Single Frequency Network
MIB	Master Information Block
N/A	Not Applicable
NACC	Network Assisted Cell Change
NAS	Non Access Stratum
PCCH	Paging Control Channel
PDU	Protocol Data Unit
PDCP	Packet Data Convergence Protocol
PLMN	Public Land Mobile Network
QoS	Quality of Service
RACH	Random Access CHannel
RAT	Radio Access Technology
RB	Radio Bearer
RLC	Radio Link Control
RNTI	Radio Network Temporary Identifier
RRC	Radio Resource Control
RSCP	Received Signal Code Power
RSRP	Reference Signal Received Power
RSSI	Received Signal Strength Indicator
SAE	System Architecture Evolution
SAP	Service Access Point
SFN	System Frame Number
SI	System Information
SIB	System Information Block
SI-RNTI	System Information RNTI
SPS	Semi-Persistent Scheduling
SRB	Signalling Radio Bearer
S-TMSI	SAE Temporary Mobile Station Identifier
TA	Tracking Area
TDD	Time Division Duplex
TM	Transparent Mode
TPC-RNTI	Transmit Power Control RNTI



UE	User Equipment
UICC	Universal Integrated Circuit Card
UL	Uplink
UM	Unacknowledged Mode
UL-SCH	Uplink Shared Channel
UP	User Plane
UTRAN	Universal Terrestrial Radio Access Network

In the ASN.1, lower case may be used for some (parts) of the above abbreviations e.g. c-RNTI

---

## 4 General

### 4.1 Introduction

This specification is organised as follows:

- sub-clause 4.2 describes the RRC protocol model;
- sub-clause 4.3 specifies the services provided to upper layers as well as the services expected from lower layers;
- sub-clause 4.4 lists the RRC functions;
- clause 5 specifies RRC procedures, including UE state transitions;
- clause 6 specifies the RRC message in a mixed format (i.e. tabular & ASN.1 together);
- clause 7 specifies the variables (including protocol timers and constants) and counters to be used by the UE;
- clause 8 specifies the encoding of the RRC messages;
- clause 9 specifies the specified and default radio configurations;
- clause 10 specifies the RRC messages transferred across network nodes;
- clause 11 specifies the UE capability related constraints and performance requirements.

### 4.2 Architecture

#### 4.2.1 UE states and state transitions including inter RAT

A UE is in RRC\_CONNECTED when an RRC connection has been established. If this is not the case, i.e. no RRC connection is established, the UE is in RRC\_IDLE state. The RRC states can further be characterised as follows:

- **RRC\_IDLE:**
  - A UE specific DRX may be configured by upper layers.
  - UE controlled mobility;
  - The UE:
    - Monitors a Paging channel to detect incoming calls, system information change, and for ETWS capable UEs, ETWS notification;
    - Performs neighbouring cell measurements and cell (re-)selection;
    - Acquires system information.
- **RRC\_CONNECTED:**
  - Transfer of unicast data to/from UE.

- At lower layers, the UE may be configured with a UE specific DRX.
  - Network controlled mobility, i.e. handover and cell change order with optional network assistance (NACC) to GERAN;
  - The UE:
    - Monitors a Paging channel and/ or System Information Block Type 1 contents to detect system information change, and for ETWS capable UEs, ETWS notification;
- Monitors control channels associated with the shared data channel to determine if data is scheduled for it;
- Provides channel quality and feedback information;
  - Performs neighbouring cell measurements and measurement reporting;
  - Acquires system information.

The following figure not only provides an overview of the RRC states in E-UTRA, but also illustrates the mobility support between E-UTRAN, UTRAN and GERAN.

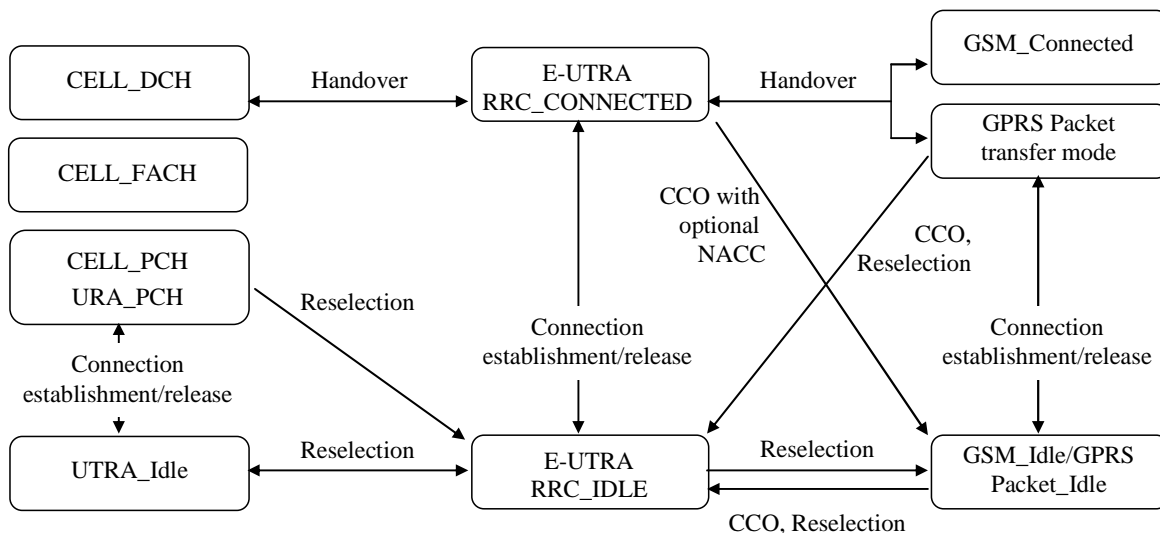

**Figure 4.2.1-1: E-UTRA states and inter RAT mobility procedures, 3GPP**

The following figure illustrates the mobility support between E-UTRAN, CDMA2000 1xRTT and CDMA2000 HRPD. The details of the CDMA2000 state models are out of the scope of this specification.

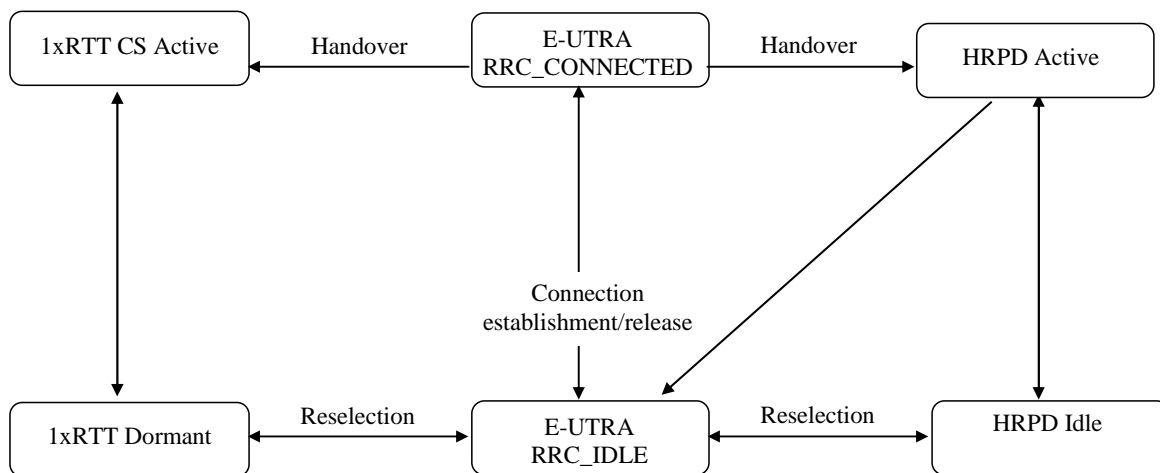

**Figure 4.2.1-2: Mobility procedures between E-UTRA and CDMA2000**

The inter-RAT handover procedure(s) supports the case of signalling, conversational services, non-conversational services and combinations of these. The mobility between E-UTRA and non-3GPP systems other than CDMA2000 is FFS.

In addition to the state transitions shown in Figure 4.2.1-1 and Figure 4.2.1-2, there is support for connection release with redirection information from E-UTRA RRC\_CONNECTED to GERAN, UTRAN and CDMA2000 (HRPD Idle/1xRTT Dormant mode).

## 4.2.2 Signalling radio bearers

"Signalling Radio Bearers" (SRBs) are defined as Radio Bearers (RB) that are used only for the transmission of RRC and NAS messages. More specifically, the following three SRBs are defined:

- SRB0 is for RRC messages using the CCCH logical channel;
- SRB1 is for RRC messages (which may include a piggybacked NAS message) as well as for NAS messages prior to the establishment of SRB2, all using DCCH logical channel;
- SRB2 is for NAS messages, using DCCH logical channel. SRB2 has a lower-priority than SRB1 and is always configured by E-UTRAN after security activation.

In downlink piggybacking of NAS messages is used only for one dependant (i.e. with joint success/ failure) procedure: bearer establishment/ modification/ release. In uplink NAS message piggybacking is used only for transferring the initial NAS message during connection setup.

NOTE: The NAS messages transferred via SRB2 are also contained in RRC messages, which however do not include any RRC protocol control information.

Once security is activated, all RRC messages on SRB1 and SRB2, including those containing NAS or non-3GPP messages, are integrity protected and ciphered by PDCP. NAS independently applies integrity protection and ciphering to the NAS messages.

## 4.3 Services

### 4.3.1 Services provided to upper layers

The RRC protocol offers the following services to upper layers:

- Broadcast of common control information;
- Notification of UEs in RRC\_IDLE, e.g. about a terminating call, for ETWS;
- Transfer of dedicated control information, i.e. information for one specific UE.

## 4.3.2 Services expected from lower layers

In brief, the following are the main services that RRC expects from lower layers:

- PDCP: integrity protection and ciphering;
- RLC: reliable and in-sequence transfer of information, without introducing duplicates and with support for segmentation and concatenation.

Further details about the services provided by Packet Data Convergence Protocol layer (e.g. integrity and ciphering) are provided in TS 36.323 [8]. The services provided by Radio Link Control layer (e.g. the RLC modes) are specified in TS 36.322 [7]. Further details about the services provided by Medium Access Control layer (e.g. the logical channels) are provided in TS 36.321 [6]. The services provided by physical layer (e.g. the transport channels) are specified in TS 36.302 [3].

## 4.4 Functions

The RRC protocol includes the following main functions:

- Broadcast of system information:
  - Including NAS common information;
  - Information applicable for UEs in RRC\_IDLE, e.g. cell (re-)selection parameters, neighbouring cell information and information (also) applicable for UEs in RRC\_CONNECTED, e.g. common channel configuration information.
  - Including ETWS notification;
- RRC connection control:
  - Paging;
  - Establishment/ modification/ release of RRC connection, including e.g. assignment/ modification of UE identity (C-RNTI), establishment/ modification/ release of SRB1 and SRB2, access class barring;
  - Initial security activation, i.e. initial configuration of AS integrity protection (SRBs) and AS ciphering (SRBs, DRBs);
  - RRC connection mobility including e.g. intra-frequency and inter-frequency handover, associated security handling, i.e. key/ algorithm change, specification of RRC context information transferred between network nodes;
  - Establishment/ modification/ release of RBs carrying user data (DRBs);
  - Radio configuration control including e.g. assignment/ modification of ARQ configuration, HARQ configuration, DRX configuration;
  - QoS control including assignment/ modification of semi-persistent scheduling (SPS) configuration information for DL and UL, assignment/ modification of parameters for UL rate control in the UE, i.e. allocation of a priority and a prioritised bit rate (PBR) for each RB;
  - Recovery from radio link failure;
- Inter-RAT mobility including e.g. security activation, transfer of RRC context information;
- Measurement configuration and reporting:
  - Establishment/ modification/ release of measurements (e.g. intra-frequency, inter-frequency and inter-RAT measurements);
  - Setup and release of measurement gaps;
  - Measurement reporting;

- Other functions including e.g. transfer of dedicated NAS information and non-3GPP dedicated information, transfer of UE radio access capability information, support for E-UTRAN sharing (multiple PLMN identities);
- Generic protocol error handling;
- Support of self-configuration and self-optimisation;

NOTE: Random access is specified entirely in the MAC' including initial transmission power estimation.

---

## 5 Procedures

### 5.1 General

#### 5.1.1 Introduction

The procedural requirements are structured according to the main functional areas: system information (5.2), connection control (5.3), inter-RAT mobility (5.4) and measurements (5.5). In addition there is a sub-clause other (5.6) that covers e.g. NAS dedicated information transfer, UE capability transfer. Finally, sub-clause 5.7 specifies the generic error handling.

#### 5.1.2 General requirements

The UE shall:

- 1> process the received messages in order of reception by RRC, i.e. the processing of a message shall be completed before starting the processing of a subsequent message;

NOTE: E-UTRAN may initiate a subsequent procedure prior to receiving the UE's response of a previously initiated procedure.

- 1> within a sub-clause execute the steps according to the order specified in the procedural description;
- 1> set the *rrc-TransactionIdentifier* in the response message, if included, to the same value as included in the message received from E-UTRAN that triggered the response message;
- 1> upon receiving a choice value set to '*setup*':
  - 2> apply the corresponding received configuration and start using the associated resources, unless explicitly specified otherwise;
- 1> upon receiving a choice value set to '*release*':
  - 2> clear the corresponding configuration and stop using the associated resources;

### 5.2 System information

#### 5.2.1 Introduction

##### 5.2.1.1 General

System information is divided into the *MasterInformationBlock* (MIB) and a number of *SystemInformationBlocks* (SIBs). The MIB includes a limited number of most essential and most frequently transmitted parameters that are needed to acquire other information from the cell, and is transmitted on BCH. SIBs other than *SystemInformationBlockType1* are carried in *SystemInformation* (SI) messages and mapping of SIBs to SI messages is flexibly configurable by *schedulingInfoList* included in *SystemInformationBlockType1*, with restrictions that: each SIB is contained only in a single SI message, only SIBs having the same scheduling requirement (periodicity) can be mapped to the same SI message, and *SystemInformationBlockType2* is always mapped to the SI message that

corresponds to the first entry in the list of SI messages in *schedulingInfoList*. There may be multiple SI messages transmitted with the same periodicity. *SystemInformationBlockType1* and all SI messages are transmitted on DL-SCH.

### 5.2.1.2 Scheduling

The MIB uses a fixed schedule with a periodicity of 40 ms and repetitions made within 40 ms. The first transmission of the MIB is scheduled in subframe #0 of radio frames for which the SFN mod 4 = 0, and repetitions are scheduled in subframe #0 of all other radio frames.

The *SystemInformationBlockType1* uses a fixed schedule with a periodicity of 80 ms and repetitions made within 80 ms. The first transmission of *SystemInformationBlockType1* is scheduled in subframe #5 of radio frames for which the SFN mod 8 = 0, and repetitions are scheduled in subframe #5 of all other radio frames for which SFN mod 2 = 0.

The SI messages are transmitted within periodically occurring time domain windows (referred to as SI-windows) using dynamic scheduling. Each SI message is associated with a SI-window and the SI-windows of different SI messages do not overlap. That is, within one SI-window only the corresponding SI is transmitted. The length of the SI-window is common for all SI messages, and is configurable. Within the SI-window, the corresponding SI message can be transmitted a number of times in any subframe other than MBSFN subframes, uplink subframes in TDD, and subframe #5 of radio frames for which SFN mod 2 = 0. The UE acquires the detailed time-domain scheduling (and other information, e.g. frequency-domain scheduling, used transport format) from decoding SI-RNTI on PDCCH (see TS 36.321 [6]).

A single SI-RNTI is used to address *SystemInformationBlockType1* as well as all SI messages.

*SystemInformationBlockType1* configures the SI-window length and the transmission periodicity for the SI messages.

### 5.2.1.3 System information validity and notification of changes

Change of system information (other than for ETWS) only occurs at specific radio frames, i.e. the concept of a modification period is used. System information may be transmitted a number of times with the same content within a modification period, as defined by its scheduling. The modification period boundaries are defined by SFN values for which SFN mod  $m=0$ , where  $m$  is the number of radio frames comprising the modification period. The modification period is configured by system information.

When the network changes (some of the) system information, it first notifies the UEs about this change, i.e. this may be done throughout a modification period. In the next modification period, the network transmits the updated system information. These general principles are illustrated in figure 5.2.1.3-1, in which different colours indicate different system information. Upon receiving a change notification, the UE acquires the new system information immediately from the start of the next modification period. The UE applies the previously acquired system information until the UE acquires the new system information.

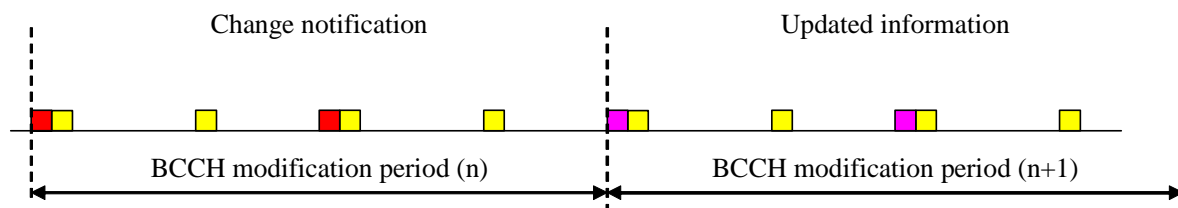

**Figure 5.2.1.3-1: Change of system Information**

The *Paging* message is used to inform UEs in RRC\_IDLE and UEs in RRC\_CONNECTED about a system information change. If the UE receives a *Paging* message including the *systemInfoModification*, it knows that the system information will change at the next modification period boundary. Although the UE may be informed about changes in system information, no further details are provided e.g. regarding which system information will change.

*SystemInformationBlockType1* includes a value tag, *systemInfoValueTag*, that indicates if a change has occurred in the SI messages. UEs may use *systemInfoValueTag*, e.g. upon return from out of coverage, to verify if the previously stored SI messages are still valid. Additionally, the UE considers stored system information to be invalid after 3 hours from the moment it was successfully confirmed as valid, unless specified otherwise.

E-UTRAN may not update *systemInfoValueTag* upon change of some system information e.g. ETWS information, regularly changing parameters like CDMA2000 system time (see 6.3). Similarly, E-UTRAN may not include the *systemInfoModification* within the *Paging* message upon change of some system information.

The UE verifies that stored system information remains valid by either checking *systemInfoValueTag* in *SystemInformationBlockType1* after the modification period boundary, or attempting to find the *systemInfoModification* indication at least *modificationPeriodCoeff* times during the modification period in case no paging is received, in every modification period. If no paging message is received by the UE during a modification period, the UE may assume that no change of system information will occur at the next modification period boundary. If UE in RRC\_CONNECTED, during a modification period, receives one paging message, it may deduce from the presence/ absence of *systemInfoModification* whether a change of system information other than ETWS information will occur in the next modification period or not.

ETWS capable UEs in RRC\_CONNECTED shall attempt to read paging at least once every *defaultPagingCycle* to check whether ETWS notification is present or not.

#### 5.2.1.4 Indication of ETWS notification

ETWS primary notification and/ or ETWS secondary notification can occur at any point in time. The *Paging* message is used to inform ETWS capable UEs in RRC\_IDLE and UEs in RRC\_CONNECTED about presence of an ETWS primary notification and/ or ETWS secondary notification. If the UE receives a *Paging* message including the *etws-Indication*, it shall start receiving the ETWS primary notification and/ or ETWS secondary notification according to *schedulingInfoList* contained in *SystemInformationBlockType1*.

ETWS primary notification is contained in *SystemInformationBlockType10* and ETWS secondary notification is contained in *SystemInformationBlockType11*. Segmentation can be applied for the delivery of a secondary notification. The segmentation is fixed for transmission of a given secondary notification within a cell (i.e. the same segment size for a given segment with the same *messageIdentifier*, *serialNumber* and *warningMessageSegmentNumber*).

### 5.2.2 System information acquisition

#### 5.2.2.1 General

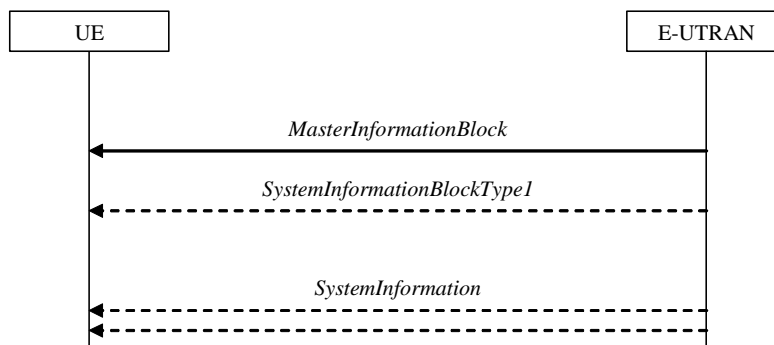

Figure 5.2.2.1-1: System information acquisition, normal

The UE applies the system information acquisition procedure to acquire the AS- and NAS- system information that is broadcasted by the E-UTRAN. The procedure applies to UEs in RRC\_IDLE and UEs in RRC\_CONNECTED.

### 5.2.2.2 Initiation

The UE shall apply the system information acquisition procedure upon selecting (e.g. upon power on) and upon re-selecting a cell, after handover completion, after entering E-UTRA from another RAT, upon return from out of coverage, upon receiving a notification that the system information has changed, upon receiving an indication about the presence of an ETWS notification and upon exceeding the maximum validity duration. Unless explicitly stated otherwise in the procedural specification, the system information acquisition procedure overwrites any stored system information, i.e. delta configuration is not applicable for system information and the UE discontinues using a field if it is absent in system information unless explicitly specified otherwise.

### 5.2.2.3 System information required by the UE

The UE shall:

- 1> ensure having a valid version, as defined below, of (at least) the following system information, also referred to as the 'required' system information:
  - 2> if in RRC\_IDLE:
    - 3> the *MasterInformationBlock* and *SystemInformationBlockType1* as well as *SystemInformationBlockType2* through *SystemInformationBlockType8*, depending on support of the concerned RATs;
  - 2> if in RRC\_CONNECTED:
    - 3> the *MasterInformationBlock*, *SystemInformationBlockType1* and *SystemInformationBlockType2* as well as *SystemInformationBlockType8*, depending on support of CDMA2000;
- 1> delete any stored system information after 3 hours from the moment it was confirmed to be valid as defined in 5.2.1.3, unless specified otherwise;
- 1> consider any stored system information except *SystemInformationBlockType10* and *SystemInformationBlockType11* to be invalid if *systemInfoValueTag* included in the *SystemInformationBlockType1* is different from the one of the stored system information;

### 5.2.2.4 System information acquisition by the UE

The UE shall:

- 1> apply the specified BCCH configuration defined in 9.1.1.1;
- 1> if the procedure is triggered by a system information change notification:
  - 2> start acquiring the required system information, as defined in 5.2.2.3, from the beginning of the modification period following the one in which the change notification was received;

NOTE 1: The UE continues using the previously received system information until the new system information has been acquired.

- 1> if the UE is in RRC\_IDLE and enters a cell for which the UE does not have stored a valid version of the system information required in RRC\_IDLE, as defined in 5.2.2.3:
  - 2> acquire, using the system information acquisition procedure as defined in 5.2.3, the system information required in RRC\_IDLE, as defined in 5.2.2.3;
- 1> following successful handover completion to a cell for which the UE does not have stored a valid version of the system information required in RRC\_CONNECTED, as defined in 5.2.2.3:
  - 2> acquire, using the system information acquisition procedure as defined in 5.2.3, the system information required in RRC\_CONNECTED, as defined in 5.2.2.3;
  - 2> upon acquiring the concerned system information:
    - 3> discard the corresponding radio resource configuration information included in the *radioResourceConfigCommon* previously received in a dedicated message, if any;



- 1> following a request from CDMA2000 upper layers:
  - 2> acquire *SystemInformationBlockType8*, as defined in 5.2.3;
- 1> not initiate the RRC connection establishment or RRC connection re-establishment procedure until the UE has a valid version of the *MasterInformationBlock* and *SystemInformationBlockType1* messages as well as *SystemInformationBlockType2* ;
- 1> if the UE is ETWS capable:
  - 2> upon entering a cell during RRC\_IDLE, following successful handover or upon connection re-establishment:
    - 3> discard any previously buffered *warningMessageSegment*;
    - 3> clear, if any, the current values of *messageIdentifier* and *serialNumber* for *SystemInformationBlockType11*;
  - 2> when the UE acquires *SystemInformationBlockType1* following ETWS indication, upon entering a cell during RRC\_IDLE, following successful handover and upon connection re-establishment:
    - 3> if *schedulingInfoList* indicates that *SystemInformationBlockType10* is present:
      - 4> start acquiring *SystemInformationBlockType10* immediately;
    - 3> if *schedulingInfoList* indicates that *SystemInformationBlockType11* is present:
      - 4> start acquiring *SystemInformationBlockType11* immediately;

NOTE 2: UEs shall start acquiring *SystemInformationBlockType10* and *SystemInformationBlockType11* as described above even when *systemInfoValueTag* in *SystemInformationBlockType1* has not changed.

The UE may apply the received SIBs immediately, i.e. the UE does not need to delay using a SIB until all SI messages have been received. The UE may delay applying the received SIBs until completing lower layer procedures associated with a received or a UE originated RRC message, e.g. an ongoing random access procedure.

NOTE 3: While attempting to acquire a particular SIB, if the UE detects from *schedulingInfoList* that it is no longer present, the UE should stop trying to acquire the particular SIB.

### 5.2.2.5 Essential system information missing

The UE shall

- 1> if in RRC\_IDLE or in RRC\_CONNECTED while T311 is running; and
- 1> the UE is unable to acquire the *MasterInformationBlock*, the *SystemInformationBlockType1* or the *SystemInformationBlockType2*:
- 2> treat the cell as barred in accordance with TS 36.304 [4];

### 5.2.2.6 Actions upon reception of the *MasterInformationBlock* message

Upon receiving the *MasterInformationBlock* message the UE shall:

- 1> apply the radio resource configuration included in the *phich-Config*;
- 1> if the UE is in RRC\_IDLE or if the UE is in RRC\_CONNECTED while T311 is running:
  - 2> if the UE has no valid system information stored according to 5.2.2.3 for the concerned cell:
    - 3> apply the received value of *dl-Bandwidth* to the *ul-Bandwidth* until *SystemInformationBlockType2* is received;

### 5.2.2.7 Actions upon reception of the *SystemInformationBlockType1* message

Upon receiving the *SystemInformationBlockType1* message the UE shall:

1> forward the *cellIdentity* to upper layers;

1> forward the *trackingAreaCode* to upper layers;

#### 5.2.2.8 Actions upon reception of *SystemInformation* messages

No UE requirements related to the contents of the *SystemInformation* messages apply other than those specified elsewhere e.g. within procedures using the concerned system information, the corresponding field descriptions.

#### 5.2.2.9 Actions upon reception of *SystemInformationBlockType2*

Upon receiving *SystemInformationBlockType2*, the UE shall:

1> if upper layers indicate that a (UE specific) paging cycle is configured:

2> Apply the shortest of the (UE specific) paging cycle and the *defaultPagingCycle* included in the *radioResourceConfigCommon*;

1> else:

2> Apply the *defaultPagingCycle* included in the *radioResourceConfigCommon*;

1> if the *mbsfn-SubframeConfigList* is included:

2> consider that no other DL assignments occur in the MBSFN subframes indicated in the IE *mbsfn-SubframeConfigList*:

1> apply the configuration included in the *radioResourceConfigCommon*;

1> apply the specified PCCH configuration defined in 9.1.1.3;

1> not apply the *timeAlignmentTimerCommon*;

#### 5.2.2.10 Actions upon reception of *SystemInformationBlockType3*

No UE requirements related to the contents of this *SystemInformationBlock* apply other than those specified elsewhere e.g. within procedures using the concerned system information, the corresponding field descriptions.

#### 5.2.2.11 Actions upon reception of *SystemInformationBlockType4*

No UE requirements related to the contents of this *SystemInformationBlock* apply other than those specified elsewhere e.g. within procedures using the concerned system information, the corresponding field descriptions.

#### 5.2.2.12 Actions upon reception of *SystemInformationBlockType5*

No UE requirements related to the contents of this *SystemInformationBlock* apply other than those specified elsewhere e.g. within procedures using the concerned system information, the corresponding field descriptions.

#### 5.2.2.13 Actions upon reception of *SystemInformationBlockType6*

No UE requirements related to the contents of this *SystemInformationBlock* apply other than those specified elsewhere e.g. within procedures using the concerned system information, the corresponding field descriptions.

#### 5.2.2.14 Actions upon reception of *SystemInformationBlockType7*

No UE requirements related to the contents of this *SystemInformationBlock* apply other than those specified elsewhere e.g. within procedures using the concerned system information, the corresponding field descriptions.

#### 5.2.2.15 Actions upon reception of *SystemInformationBlockType8*

Upon receiving *SystemInformationBlockType8*, the UE shall:

- 1> if the *systemTimeInfo* is included:
  - 2> forward the *systemTimeInfo* to CDMA2000 upper layers;
- 1> if the UE is in RRC\_IDLE and if *searchWindowSize* is included:
  - 2> forward the *searchWindowSize* to CDMA2000 upper layers;
- 1> if *parametersHRPD* is included;
  - 2> forward the *preRegistrationInfoHRPD* to CDMA2000 upper layers only if the UE has not received the *preRegistrationInfoHRPD* within an *RRCConnectionReconfiguration* message after entering this cell;
  - 2> if the *cellReselectionParametersHRPD* is included:
- 3> forward the *neighCellListHRPD* to the CDMA2000 upper layers;
  - 1> if the *parameters1XRTT* is included:
    - 2> if the *csfb-RegistrationParam1XRTT* is included:
      - 3> forward the *csfb-RegistrationParam1XRTT* to the CDMA2000 upper layers which will use this information to determine if a CS registration/re-registration towards 1xRTT in the EUTRA cell is required;
    - 2> else:
      - 3> indicate to CDMA2000 upper layers that CSFB Registration to CDMA2000 1xRTT is not allowed;
    - 2> if the *longCodeState1XRTT* is included:
      - 3> forward the *longCodeState1XRTT* to CDMA2000 upper layers;
    - 2> if the *cellReselectionParameters1XRTT* is included:
      - 3> forward the *neighCellList1XRTT* to the CDMA2000 upper layers;

#### 5.2.2.16 Actions upon reception of *SystemInformationBlockType9*

Upon receiving *SystemInformationBlockType9*, the UE shall:

- 1> if *hnb-Name* is included, forward the *hnb-Name* to upper layers;

#### 5.2.2.17 Actions upon reception of *SystemInformationBlockType10*

Upon receiving *SystemInformationBlockType10*, the UE shall:

- 1> if the received values of *messageIdentifier* and *serialNumber* are not the same (each value is the same as the corresponding parameter of a stored pair) as any of the up to two value pairs (*messageIdentifier* and *serialNumber* for *SystemInformationBlockType10*) stored for this PLMN; or there are no value pairs stored for this PLMN:
  - 2> store, for this PLMN, the received values of *messageIdentifier* and *serialNumber* for *SystemInformationBlockType10* as a pair, if necessary, replacing the oldest value pair (*messageIdentifier* and *serialNumber* for *SystemInformationBlockType10*) stored for this PLMN;
  - 2> forward the received *warningType*, *warningSecurityInfo* (if present), *messageIdentifier* and *serialNumber* to upper layers;
- 1> else:
  - 2> update the storage time of the *messageIdentifier* and *serialNumber* for *SystemInformationBlockType10* pair that are equal to the values in the received *SystemInformationBlockType10*;
  - 2> discard the received *SystemInformationBlockType10* contents;

The UE shall store the values of *messageIdentifier* and *serialNumber* for *SystemInformationBlockType10*, as a pair, for the last two times that it forwarded *warningType* to upper layers. It shall store values separately for each PLMN for which it holds values. The UE should remove from storage values of *messageIdentifier* and *serialNumber* for *SystemInformationBlockType10* when 3 hours have elapsed since they were last stored.

### 5.2.2.18 Actions upon reception of *SystemInformationBlockType11*

Upon receiving *SystemInformationBlockType11*, the UE shall:

- 1> if the received values of *messageIdentifier* and *serialNumber* are the same (each value is the same as the corresponding parameter of a stored pair) as one of the, up to two, value pairs (*messageIdentifier* and *serialNumber*) for which a complete *warningMessage* has been passed to upper layers, stored for this PLMN:
  - 2> update the storage time of the *messageIdentifier* and *serialNumber* for *SystemInformationBlockType11* pair that are equal to the values in the received *SystemInformationBlockType11*;
  - 2> discard the received *SystemInformationBlockType11* contents;
  - 2> stop reception of *SystemInformationBlockType11*;
- 1> else:
  - 2> if there is no current value for *messageIdentifier* and *serialNumber* for *SystemInformationBlockType11*; or
  - 2> if either the received value of *messageIdentifier* or of *serialNumber* or of both are different from the current values of *messageIdentifier* and *serialNumber* for *SystemInformationBlockType11*:
    - 3> use the received values of *messageIdentifier* and *serialNumber* for *SystemInformationBlockType11* as the current values of *messageIdentifier* and *serialNumber* for *SystemInformationBlockType11*;
    - 3> discard any previously buffered *warningMessageSegment*;
    - 3> if all segments of a warning message have been received:
      - 4> assemble the *warningMessage* from the received *warningMessageSegment*;
      - 4> forward the received *warningMessage*, *messageIdentifier*, *serialNumber* and *dataCodingScheme* to upper layers;
      - 4> stop reception of *SystemInformationBlockType11*;
      - 4> store the current values of *messageIdentifier* and *serialNumber* for *SystemInformationBlockType11* as a *messageIdentifier* and *serialNumber* for *SystemInformationBlockType11* pair for which a complete *warningMessage* has been passed to upper layers for this PLMN, replacing the oldest stored value pair if necessary;
      - 4> discard the current values of *messageIdentifier* and *serialNumber* for *SystemInformationBlockType11*;
    - 3> else:
      - 4> store the received *warningMessageSegment*;
      - 4> continue reception of *SystemInformationBlockType11*;
  - 2> else if all segments of a warning message have been received:
    - 3> assemble the *warningMessage* from the received *warningMessageSegment*;
    - 3> forward the received complete *warningMessage*, *messageIdentifier*, *serialNumber* and *dataCodingScheme* to upper layers;
    - 3> stop reception of *SystemInformationBlockType11*;
    - 3> store the current values of *messageIdentifier* and *serialNumber* for *SystemInformationBlockType11* as a *messageIdentifier* and *serialNumber* for *SystemInformationBlockType11* pair for which a complete *warningMessage* has been passed to upper layers for this PLMN, replacing the oldest stored value pair if necessary;

- 3> discard the current values of *messageIdentifier* and *serialNumber* for *SystemInformationBlockType11*;
- 2> else:
  - 3> continue reception of *SystemInformationBlockType11*;

The UE shall store the values of *messageIdentifier* and *serialNumber* for *SystemInformationBlockType11* associated with the last two times that it forwarded a complete *warningMessage* to upper layers. It shall store values separately for each PLMN for which it holds values. The UE should remove from storage values of *messageIdentifier* and *serialNumber* for *SystemInformationBlockType11* when 3 hours have elapsed since they were last stored.

The UE should discard the current values of *messageIdentifier* and *serialNumber* for *SystemInformationBlockType11* if they have remained unchanged for a period of 3 hours from the time that they were first used or if it detects that *SystemInformationBlockType11* is no longer scheduled in *SystemInformationBlockType1*. If the UE discards the current values of *messageIdentifier* and *serialNumber* for *SystemInformationBlockType11* it shall also discard any stored *warningMessageSegments*.

## 5.2.3 Acquisition of an SI message

When acquiring an SI message, the UE shall:

- 1> determine the start of the SI-window for the concerned SI message as follows:
  - 2> for the concerned SI message, determine the number  $n$  which corresponds to the order of entry in the list of SI messages configured by *schedulingInfoList* in *SystemInformationBlockType1*;
  - 2> determine the integer value  $x = (n - 1) * w$ , where  $w$  is the *si-WindowLength*;
  - 2> the SI-window starts at the subframe  $\#a$ , where  $a = x \bmod 10$ , in the radio frame for which  $\text{SFN} \bmod T = \text{FLOOR}(x/10)$ , where  $T$  is the *si-Periodicity* of the concerned SI message;

NOTE: E-UTRAN should configure an SI-window of 1 ms only if all SIs are scheduled before subframe #5 in radio frames for which  $\text{SFN} \bmod 2 = 0$ .

- 1> receive DL-SCH using the SI-RNTI from the start of the SI-window and continue until the end of the SI-window whose absolute length in time is given by *si-WindowLength*, or until the SI message was received, excluding the following subframes:
  - 2> subframe #5 in radio frames for which  $\text{SFN} \bmod 2 = 0$ ;
  - 2> any MBSFN subframes;
  - 2> any uplink subframes in TDD;
- 1> if the SI message was not received by the end of the SI-window, repeat reception at the next SI-window occasion for the concerned SI message;

## 5.3 Connection control

### 5.3.1 Introduction

#### 5.3.1.1 RRC connection control

RRC connection establishment involves the establishment of SRB1. E-UTRAN completes RRC connection establishment prior to completing the establishment of the S1 connection, i.e. prior to receiving the UE context information from the EPC. Consequently, AS security is not activated during the initial phase of the RRC connection. During this initial phase of the RRC connection, the E-UTRAN may configure the UE to perform measurement reporting. However, the UE only accepts a handover message when security has been activated.

Upon receiving the UE context from the EPC, E-UTRAN activates security (both ciphering and integrity protection) using the initial security activation procedure. The RRC messages to activate security (command and successful response) are integrity protected, while ciphering is started only after completion of the procedure. That is, the response

to the message used to activate security is not ciphered, while the subsequent messages (e.g. used to establish SRB2 and DRBs) are both integrity protected and ciphered.

After having initiated the initial security activation procedure, E-UTRAN initiates the establishment of SRB2 and DRBs, i.e. E-UTRAN may do this prior to receiving the confirmation of the initial security activation from the UE. In any case, E-UTRAN will apply both ciphering and integrity protection for the RRC connection reconfiguration messages used to establish SRB2 and DRBs. E-UTRAN should release the RRC connection if the initial security activation and/ or the radio bearer establishment fails (i.e. security activation and DRB establishment are triggered by a joint S1-procedure, which does not support partial success).

For SRB2 and DRBs, security is always activated from the start, i.e. the E-UTRAN does not establish these bearers prior to activating security.

The release of the RRC connection is initiated by E-UTRAN. The procedure may be used to re-direct the UE to another frequency or RAT. In exceptional cases the UE may abort the RRC connection, i.e. move to RRC\_IDLE without notifying E-UTRAN.

### 5.3.1.2 Security

AS security comprises of the integrity protection of RRC signalling (SRBs) as well as the ciphering of RRC signalling (SRBs) and user data (DRBs).

RRC handles the configuration of the security parameters which are part of the AS configuration: the integrity protection algorithm, the ciphering algorithm and two parameters, namely the *keyChangeIndicator* and the *nextHopChainingCount*, which are used by the UE to determine the AS security keys upon handover and/ or connection re-establishment.

The integrity protection algorithm is common for signalling radio bearers SRB1 and SRB2. The ciphering algorithm is common for all radio bearers (i.e. SRB1, SRB2 and DRBs). Neither integrity protection nor ciphering applies for SRB0.

RRC integrity and ciphering are always activated together, i.e. in one message/ procedure. RRC integrity and ciphering are never de-activated. However, it is possible to switch to a 'NULL' ciphering algorithm (eea0).

NOTE 1: UICC-less emergency calls are not supported in this release of the specification.

NOTE 2: Lower layers discard RRC messages for which the integrity check has failed and indicate the integrity verification check failure to RRC.

The AS applies three different security keys: one for the integrity protection of RRC signalling ( $K_{\text{RRCint}}$ ), one for the ciphering of RRC signalling ( $K_{\text{RRCenc}}$ ) and one for the ciphering of user data ( $K_{\text{UPenc}}$ ). All three AS keys are derived from the  $K_{\text{eNB}}$  key. The  $K_{\text{eNB}}$  is based on the  $K_{\text{ASME}}$  key, which is handled by upper layers.

Upon connection establishment new AS keys are derived. No AS-parameters are exchanged to serve as inputs for the derivation of the new AS keys at connection establishment.

The integrity and ciphering of the RRC message used to perform handover is based on the security configuration used prior to the handover and is performed by the source eNB.

The integrity and ciphering algorithms can only be changed upon handover. The four AS keys ( $K_{\text{eNB}}$ ,  $K_{\text{RRCint}}$ ,  $K_{\text{RRCenc}}$  and  $K_{\text{UPenc}}$ ) change upon every handover and connection re-establishment. The *keyChangeIndicator* is used upon handover and indicates whether the UE should use the keys associated with the latest available  $K_{\text{ASME}}$  key. The *nextHopChainingCount* parameter is used upon handover and connection re-establishment by the UE when deriving the new  $K_{\text{eNB}}$  that is used to generate  $K_{\text{RRCint}}$ ,  $K_{\text{RRCenc}}$  and  $K_{\text{UPenc}}$  (see TS 33.401 [32]). An intra cell handover procedure may be used to change the keys in RRC\_CONNECTED.

For each radio bearer an independent counter (COUNT, as specified in TS 36.323 [8]) is maintained for each direction. For each DRB, the COUNT is used as input for ciphering. For each SRB, the COUNT is used as input for both ciphering and integrity protection. It is not allowed to use the same COUNT value more than once for a given security key. In order to limit the signalling overhead, individual messages/ packets include a short sequence number (PDCP SN, as specified in TS 36.323 [8]). In addition, an overflow counter mechanism is used: the hyper frame number (TX\_HFN and RX\_HFN, as specified in TS 36.323 [8]). The HFN needs to be synchronized between the UE and the eNB. The eNB is responsible for avoiding reuse of the COUNT with the same RB identity and with the same  $K_{\text{eNB}}$ , e.g. due to the transfer of large volumes of data, release and establishment of new RBs. In order to avoid such re-use, the

eNB may e.g. use different RB identities for successive RB establishments, trigger an intra cell handover or an RRC\_CONNECTED to RRC\_IDLE to RRC\_CONNECTED transition.

For each SRB, the value provided by RRC to lower layers to derive the 5-bit BEARER parameter used as input for ciphering and for integrity protection is the value of the corresponding *srb-Identity* with the MSBs padded with zeroes.

### 5.3.1.3 Connected mode mobility

In RRC\_CONNECTED, the network controls UE mobility, i.e. the network decides when the UE shall move to which cell (which may be on another frequency or RAT). For network controlled mobility in RRC\_CONNECTED, handover is the only procedure that is defined. The network triggers the handover procedure e.g. based on radio conditions, load. To facilitate this, the network may configure the UE to perform measurement reporting (possibly including the configuration of measurement gaps). The network may also initiate handover blindly, i.e. without having received measurement reports from the UE.

Before sending the handover message to the UE, the source eNB prepares one or more target cells. The target eNB generates the message used to perform the handover, i.e. the message including the AS-configuration to be used in the target cell. The source eNB transparently (i.e. does not alter values/ content) forwards the handover message/ information received from the target to the UE. When appropriate, the source eNB may initiate data forwarding for (a subset of) the DRBs.

After receiving the handover message, the UE attempts to access the target cell at the first available RACH occasion according to Random Access resource selection defined in TS 36.321 [6], i.e. the handover is asynchronous. Consequently, when allocating a dedicated preamble for the random access in the target cell, E-UTRA shall ensure it is available from the first RACH occasion the UE may use. Upon successful completion of the handover, the UE sends a message used to confirm the handover.

After the successful completion of handover, PDCP SDUs may be re-transmitted in the target cell. This only applies for DRBs using RLC-AM mode. The further details are specified in TS 36.323 [8]. After the successful completion of handover, the SN and the HFN are reset except for the DRBs using RLC-AM mode (for which both SN and HFN continue). The further details are specified in TS 36.323 [8].

One UE behaviour to be performed upon handover is specified, i.e. this is regardless of the handover procedures used within the network (e.g. whether the handover includes X2 or S1 signalling procedures).

The source eNB should, for some time, maintain a context to enable the UE to return in case of handover failure. After having detected handover failure, the UE attempts to resume the RRC connection either in the source or in another cell using the RRC re-establishment procedure. This connection resumption succeeds only if the accessed cell is prepared, i.e. concerns a cell of the source eNB or of another eNB towards which handover preparation has been performed.

## 5.3.2 Paging

### 5.3.2.1 General



Figure 5.3.2.1-1: Paging

The purpose of this procedure is to transmit paging information to a UE in RRC\_IDLE and/ or to inform UEs in RRC\_IDLE and UEs in RRC\_CONNECTED about a system information change and/ or about an ETWS primary notification and/ or ETWS secondary notification. The paging information is provided to upper layers, which in response may initiate RRC connection establishment, e.g. to receive an incoming call.

### 5.3.2.2 Initiation

E-UTRAN initiates the paging procedure by transmitting the *Paging* message at the UE's paging occasion as specified in TS 36.304 [4]. E-UTRAN may address multiple UEs within a *Paging* message by including one *PagingRecord* for each UE. E-UTRAN may also indicate a change of system information and/ or provide an ETWS notification in the *Paging* message.

### 5.3.2.3 Reception of the *Paging* message by the UE

Upon receiving the *Paging* message, the UE shall:

- 1> if in RRC\_IDLE, for each of the *PagingRecord*, if any, included in the *Paging* message:
  - 2> if the *ue-Identity* included in the *PagingRecord* matches one of the UE identities allocated by upper layers:
    - 3> forward the *ue-Identity* and the *cn-Domain* to the upper layers;
- 1> if the *systemInfoModification* is included:
  - 2> re-acquire the required system information using the system information acquisition procedure as specified in 5.2.2.
- 1> if the *etws-Indication* is included and the UE is ETWS capable:
  - 2> re-acquire *SystemInformationBlockType1* immediately, i.e., without waiting until the next system information modification period boundary;
  - 2> if the *schedulingInfoList* indicates that *SystemInformationBlockType10* is present:
    - 3> acquire *SystemInformationBlockType10*;
  - 2> if the *schedulingInfoList* indicates that *SystemInformationBlockType11* is present:
    - 3> acquire *SystemInformationBlockType11*;

## 5.3.3 RRC connection establishment

### 5.3.3.1 General

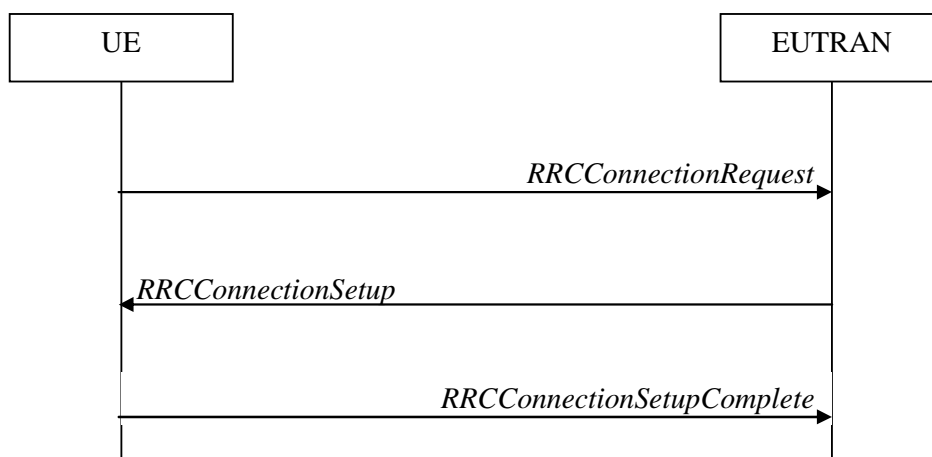
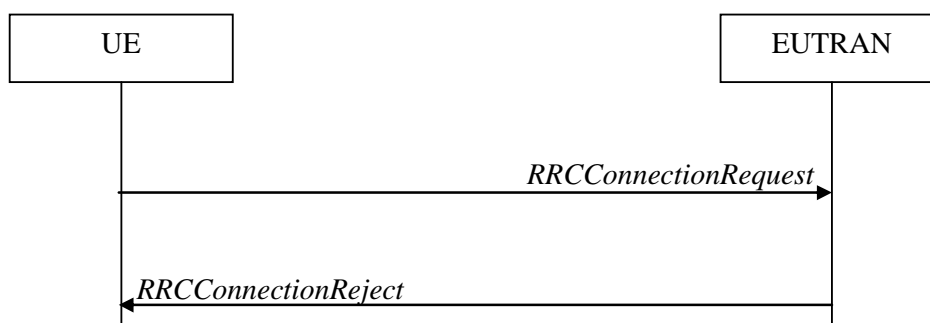

Figure 5.3.3.1-1: RRC connection establishment, successful





**Figure 5.3.3.1-2: RRC connection establishment, network reject**

The purpose of this procedure is to establish an RRC connection. RRC connection establishment involves SRB1 establishment. The procedure is also used to transfer the initial NAS dedicated information/ message from the UE to E-UTRAN.

E-UTRAN applies the procedure as follows:

- to establish SRB1 only.

### 5.3.3.2 Initiation

The UE initiates the procedure when upper layers request establishment of an RRC connection while the UE is in RRC\_IDLE.

Upon initiation of the procedure, the UE shall:

- 1> if the UE is establishing the RRC connection for mobile terminating calls:
  - 2> if timer T302 is running:
    - 3> consider access to the cell as barred;
  - 2> else:
    - 3> consider access to the cell as not barred;
- 1> else if the UE is establishing the RRC connection for emergency calls:
  - 2> if *SystemInformationBlockType2* includes the *ac-BarringInfo*:
    - 3> if the *ac-BarringForEmergency* is set to *FALSE*:
      - 4> consider access to the cell as not barred;
    - 3> else if the UE has one or more Access Classes, as stored on the USIM, with a value in the range 11..15, which is valid for the UE to use according to TS 22.011 [10] and TS 23.122 [11]:
      - 4> if the *ac-BarringInfo* includes *ac-BarringForMO-Data*, and for all of the valid Access Classes for the UE, the corresponding bit in the *ac-BarringForSpecialAC* contained in *ac-BarringForMO-Data* is set to *one*:
        - 5> consider access to the cell as barred;
      - 4> else:
        - 5> consider access to the cell as not barred;
    - 3> else:
      - 4> consider access to the cell as barred;
  - 2> else:
    - 3> else:
      - 4> consider access to the cell as barred;

NOTE 1: ACs 12, 13, 14 are only valid for use in the home country and ACs 11, 15 are only valid for use in the HPLMN/ EHPLMN.

- 3> consider access to the cell as not barred;
- 1> else if the UE is establishing the RRC connection for mobile originating calls:
  - 2> if timer T302 or T303 is running:
    - 3> consider access to the cell as barred;
  - 2> else if *SystemInformationBlockType2* includes the *ac-BarringInfo* and the *ac-BarringForMO-Data* is present:
    - 3> if the UE has one or more Access Classes, as stored on the USIM, with a value in the range 11..15, which is valid for the UE to use according to TS 22.011 [10] and TS 23.122 [11], and
    - 3> for at least one of these Access Classes the corresponding bit in the *ac-BarringForSpecialAC* contained in *ac-BarringForMO-Data* is set to *zero*:
      - 4> consider access to the cell as not barred;
    - 3> else:
      - 4> draw a random number '*rand*' uniformly distributed in the range:  $0 \leq rand < 1$ ;
      - 4> if '*rand*' is lower than the value indicated by *ac-BarringFactor* included in *ac-BarringForMO-Data*:
        - 5> consider access to the cell as not barred;
      - 4> else:
        - 5> consider access to the cell as barred;
  - 2> else:
    - 3> consider access to the cell as not barred;
- 1> else (the UE is establishing the RRC connection for mobile originating signalling):
  - 2> if timer T302 or T305 is running:
    - 3> consider access to the cell as barred;
  - 2> else if *SystemInformationBlockType2* includes the *ac-BarringInfo* and the *ac-BarringForMO-Signalling* is present:
    - 3> if the UE has one or more Access Classes, as stored on the USIM, with a value in the range 11..15, which is valid for the UE to use according to TS 22.011 [10] and TS 23.122 [11], and
    - 3> for at least one of these Access Classes the corresponding bit in the *ac-BarringForSpecialAC* contained in *ac-BarringForMO-Signalling* is set to *zero*:
      - 4> consider access to the cell as not barred;
    - 3> else:
      - 4> draw a random number '*rand*' uniformly distributed in the range:  $0 \leq rand < 1$ ;
      - 4> if '*rand*' is lower than the value indicated by *ac-BarringFactor* included in *ac-BarringForMO-Signalling*:
        - 5> consider access to the cell as not barred;
      - 4> else:
        - 5> consider access to the cell as barred;
  - 2> else:
    - 3> consider access to the cell as not barred;

- 1> if access to the cell, as specified above, is not barred:
  - 2> apply the default physical channel configuration as specified in 9.2.4;
  - 2> apply the default semi-persistent scheduling configuration as specified in 9.2.3;
  - 2> apply the default MAC main configuration as specified in 9.2.2;
  - 2> apply the CCCH configuration as specified in 9.1.1.2;
  - 2> apply the *timeAlignmentTimerCommon* included in *SystemInformationBlockType2*;
  - 2> start timer T300;
  - 2> initiate transmission of the *RRCConnectionRequest* message in accordance with 5.3.3.3;

NOTE 2: Upon initiating the connection establishment procedure, the UE is not required to ensure it maintains up to date system information applicable only for UEs in RRC\_IDLE state. However, the UE needs to perform system information acquisition upon cell re-selection.

- 1> else:
  - 2> if the UE is establishing the RRC connection for mobile originating calls and if both timers T302 and T303 are not running:
    - 3> draw a random number '*rand*' that is uniformly distributed in the range  $0 \leq rand < 1$ ;
    - 3> start timer T303 with the timer value calculated as follows, using the *ac-BarringTime* included in *ac-BarringForMO-Data*:
 
$$T303 = (0.7 + 0.6 * rand) * ac-BarringTime$$
    - 3> inform upper layers about the failure to establish the RRC connection and that access barring for mobile originating calls is applicable, upon which the procedure ends;
  - 2> else if the UE is establishing the RRC connection for mobile originating signalling and if both timers T302 and T305 are not running:
    - 3> draw a random number '*rand*' that is uniformly distributed in the range  $0 \leq rand < 1$ ;
    - 3> start timer T305 with the timer value calculated as follows, using the *ac-BarringTime* included in *ac-BarringForMO-Signalling*:
 
$$T305 = (0.7 + 0.6 * rand) * ac-BarringTime$$
    - 3> inform upper layers about the failure to establish the RRC connection and that access barring for mobile originating signalling is applicable, upon which the procedure ends;
  - 2> else if the UE is establishing the RRC connection for emergency calls:
    - 3> inform upper layers about the failure to establish the RRC connection and that access barring for emergency calls is applicable, upon which the procedure ends;
  - 2> else:
    - 3> inform upper layers about the failure to establish the RRC connection, upon which the procedure ends;

### 5.3.3.3 Actions related to transmission of *RRCConnectionRequest* message

The UE shall set the contents of *RRCConnectionRequest* message as follows:

- 1> set the *ue-Identity* as follows:
  - 2> if upper layers provide an S-TMSI:
    - 3> set the *ue-Identity* to the value received from upper layers;

2> else:

3> draw a random value in the range  $0 \dots 2^{40}-1$  and set the *ue-Identity* to this value;

NOTE 1: Upper layers provide the S-TMSI if the UE is registered in the TA of the current cell.

1> set the *establishmentCause* in accordance with the information received from upper layers;

The UE shall submit the *RRCCConnectionRequest* message to lower layers for transmission.

The UE shall continue cell re-selection related measurements as well as cell re-selection evaluation. If the conditions for cell re-selection are fulfilled, the UE shall perform cell re-selection as specified in 5.3.3.5.

#### 5.3.3.4 Reception of the *RRCCConnectionSetup* by the UE

NOTE: Prior to this, lower layer signalling is used to allocate a C-RNTI. For further details see TS 36.321 [6];

The UE shall:

1> perform the radio resource configuration procedure in accordance with the received *radioResourceConfigDedicated* and as specified in 5.3.10;

1> if stored, discard the cell reselection priority information provided by the *idleModeMobilityControlInfo* or inherited from another RAT;

1> stop timer T300;

1> stop timer T302, if running;

1> stop timer T303, if running;

1> stop timer T305, if running;

1> perform the actions as specified in 5.3.3.7;

1> stop timer T320, if running;

1> enter RRC\_CONNECTED;

1> stop the cell re-selection procedure;

1> set the content of *RRCCConnectionSetupComplete* message as follows:

2> set the *selectedPLMN-Identity* to the PLMN selected by upper layers (see TS 23.122 [11], TS 24.301 [35]) from the PLMN(s) included in the *plmn-IdentityList* in *SystemInformationBlockType1*;

2> if upper layers provide the 'Registered MME', include and set the *registeredMME* as follows:

3> if the PLMN identity of the 'Registered MME' is different from the PLMN selected by the upper layers:

4> include the *plmnIdentity* in the *registeredMME* and set it to the value of the PLMN identity in the 'Registered MME' received from upper layers;

3> set the *mmegi* and the *mmec* to the value received from upper layers;

2> set the *dedicatedInfoNAS* to include the information received from upper layers;

2> submit the *RRCCConnectionSetupComplete* message to lower layers for transmission, upon which the procedure ends;

#### 5.3.3.5 Cell re-selection while T300, T302, T303 or T305 is running

The UE shall:

1> if cell reselection occurs while T300, T302, T303 or T305 is running:

2> if timer T302, T303 and/ or T305 is running:

- 3> stop timer T302, T303 and T305, whichever ones were running;
- 3> perform the actions as specified in 5.3.3.7;
- 2> if timer T300 is running:
  - 3> stop timer T300;
  - 3> reset MAC, release the MAC configuration and re-establish RLC for all RBs that are established;
  - 3> inform upper layers about the failure to establish the RRC connection, upon which the procedure ends;

### 5.3.3.6 T300 expiry

The UE shall:

- 1> if timer T300 expires:
  - 2> reset MAC, release the MAC configuration and re-establish RLC for all RBs that are established;
  - 2> inform upper layers about the failure to establish the RRC connection, upon which the procedure ends;

### 5.3.3.7 T302, T303 or T305 expiry or stop

The UE shall:

- 1> if timer T302 expires or is stopped:
  - 2> inform upper layers about barring alleviation for mobile terminating access;
  - 2> if timer T303 is not running:
    - 3> inform upper layers about barring alleviation for mobile originating calls;
  - 2> if timer T305 is not running:
    - 3> inform upper layers about barring alleviation for mobile originating signalling;
- 1> if timer T303 expires or is stopped:
  - 2> if timer T302 is not running:
    - 3> inform upper layers about barring alleviation for mobile originating calls;
- 1> if timer T305 expires or is stopped:
  - 2> if timer T302 is not running:
    - 3> inform upper layers about barring alleviation for mobile originating signalling;

### 5.3.3.8 Reception of the *RRConnectionReject* by the UE

The UE shall:

- 1> stop timer T300;
- 1> reset MAC and release the MAC configuration;
- 1> start timer T302, with the timer value set to the *waitTime*;
- 1> inform upper layers about the failure to establish the RRC connection and that access barring for mobile originating calls, mobile originating signalling and mobile terminating access is applicable, upon which the procedure ends;

### 5.3.3.9 Abortion of RRC connection establishment

If upper layers abort the RRC connection establishment procedure while the UE has not yet entered RRC\_CONNECTED, the UE shall:

- 1> stop timer T300, if running;
- 1> reset MAC, release the MAC configuration and re-establish RLC for all RBs that are established;

## 5.3.4 Initial security activation

### 5.3.4.1 General

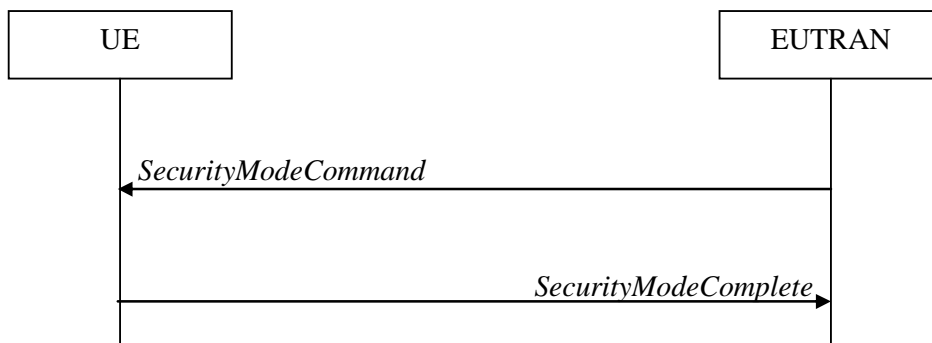

Figure 5.3.4.1-1: Security mode command, successful

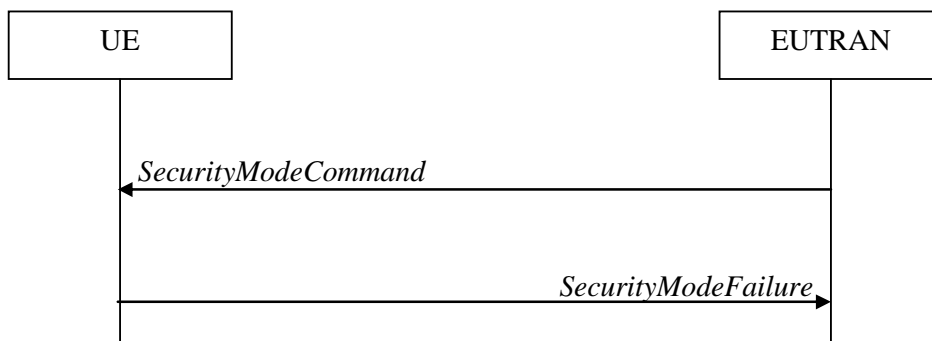

Figure 5.3.4.1-2: Security mode command, failure

The purpose of this procedure is to activate AS security upon RRC connection establishment.

### 5.3.4.2 Initiation

E-UTRAN initiates the security mode command procedure to a UE in RRC\_CONNECTED. Moreover, E-UTRAN applies the procedure as follows:

- when only SRB1 is established, i.e. prior to establishment of SRB2 and/ or DRBs.

### 5.3.4.3 Reception of the *SecurityModeCommand* by the UE

The UE shall:

- 1> derive the  $K_{eNB}$  key, as specified in TS 33.401 [32];
- 1> derive the  $K_{RRCint}$  key associated with the *integrityProtAlgorithm* indicated in the *SecurityModeCommand* message, as specified in TS 33.401 [32];

- 1> request lower layers to verify the integrity protection of the *SecurityModeCommand* message, using the algorithm indicated by the *integrityProtAlgorithm* as included in the *SecurityModeCommand* message and the  $K_{RRcInt}$  key;
- 1> if the *SecurityModeCommand* message passes the integrity protection check:
  - 2> derive the  $K_{RRcEnc}$  key and the  $K_{UPenc}$  key associated with the *cipheringAlgorithm* indicated in the *SecurityModeCommand* message, as specified in TS 33.401 [32];
  - 2> configure lower layers to apply integrity protection using the indicated algorithm and the  $K_{RRcInt}$  key immediately, i.e. integrity protection shall be applied to all subsequent messages received and sent by the UE, including the *SecurityModeComplete* message;
  - 2> configure lower layers to apply ciphering using the indicated algorithm, the  $K_{RRcEnc}$  key and the  $K_{UPenc}$  key after completing the procedure, i.e. ciphering shall be applied to all subsequent messages received and sent by the UE, except for the *SecurityModeComplete* message which is sent unciphered;
  - 2> consider AS security to be activated;
  - 2> submit the *SecurityModeComplete* message to lower layers for transmission, upon which the procedure ends;
- 1> else:
  - 2> continue using the configuration used prior to the reception of the *SecurityModeCommand* message, i.e. neither apply integrity protection nor ciphering.
  - 2> submit the *SecurityModeFailure* message to lower layers for transmission, upon which the procedure ends;

### 5.3.5 RRC connection reconfiguration

#### 5.3.5.1 General

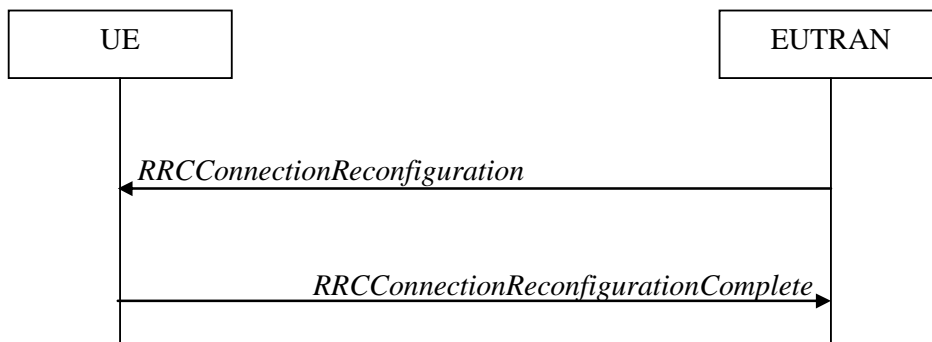

Figure 5.3.5.1-1: RRC connection reconfiguration, successful

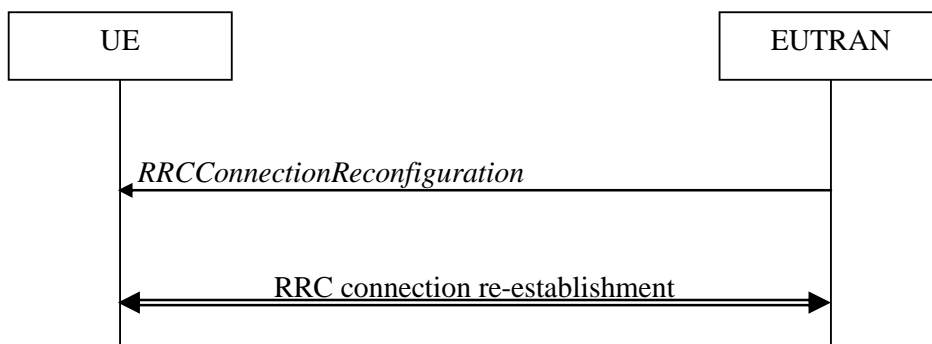

Figure 5.3.5.1-2: RRC connection reconfiguration, failure

The purpose of this procedure is to modify an RRC connection, e.g. to establish/ modify/ release RBs, to perform handover, to setup/ modify/ release measurements. As part of the procedure, NAS dedicated information may be transferred from E-UTRAN to the UE.

### 5.3.5.2 Initiation

E-UTRAN may initiate the RRC connection reconfiguration procedure to a UE in RRC\_CONNECTED. E-UTRAN applies the procedure as follows:

- the *mobilityControlInfo* is included only when AS-security has been activated, and SRB2 with at least one DRB are setup and not suspended;
- the establishment of RBs (other than SRB1, that is established during RRC connection establishment) is included only when AS security has been activated;

### 5.3.5.3 Reception of an *RRCCConnectionReconfiguration* not including the *mobilityControlInfo* by the UE

If the *RRCCConnectionReconfiguration* message does not include the *mobilityControlInfo* and the UE is able to comply with the configuration included in this message, the UE shall:

- 1> if this is the first *RRCCConnectionReconfiguration* message after successful completion of the RRC Connection Re-establishment procedure:
  - 2> re-establish PDCP for SRB2 and for all DRBs that are established, if any;
  - 2> re-establish RLC for SRB2 and for all DRBs that are established, if any;
- 2> if the *RRCCConnectionReconfiguration* message includes the *radioResourceConfigDedicated*:
  - 3> perform the radio resource configuration procedure as specified in 5.3.10;
- 2> resume SRB2 and all DRBs that are suspended, if any;

NOTE 1: The handling of the radio bearers after the successful completion of the PDCP re-establishment, e.g. the re-transmission of unacknowledged PDCP SDUs (as well as the associated status reporting), the handling of the SN and the HFN, is specified in TS 36.323 [8].

1> else:

- 2> if the *RRCCConnectionReconfiguration* message includes the *radioResourceConfigDedicated*:
  - 3> perform the radio resource configuration procedure as specified in 5.3.10;

NOTE 2: If the *RRCCConnectionReconfiguration* message includes the establishment of radio bearers other than SRB1, the UE may start using these radio bearers immediately, i.e. there is no need to wait for an outstanding acknowledgment of the *SecurityModeComplete* message.

- 1> if the *RRCCConnectionReconfiguration* message includes the *dedicatedInfoNASList*:
  - 2> forward each element of the *dedicatedInfoNASList* to upper layers;
- 1> if the *RRCCConnectionReconfiguration* message includes the *measConfig*:
  - 2> perform the measurement configuration procedure as specified in 5.5.2;
- 1> submit the *RRCCConnectionReconfigurationComplete* message to lower layers for transmission using the new configuration, upon which the procedure ends;

### 5.3.5.4 Reception of an *RRCCConnectionReconfiguration* including the *mobilityControlInfo* by the UE (handover)

If the *RRCCConnectionReconfiguration* message includes the *mobilityControlInfo* and the UE is able to comply with the configuration included in this message, the UE shall:



- 1> stop timer T310, if running;
- 1> start timer T304 with the timer value set to  $t304$ , as included in the *mobilityControlInfo*;
- 1> if the *carrierFreq* is included:
  - 2> consider the target cell to be one on the frequency indicated by the *carrierFreq* with a physical cell identity indicated by the *targetPhysCellId*;
- 1> else:
  - 2> consider the target cell to be one on the current frequency with a physical cell identity indicated by the *targetPhysCellId*;
- 1> start synchronising to the DL of the target cell;

NOTE 1: The UE should perform the handover as soon as possible following the reception of the RRC message triggering the handover, which could be before confirming successful reception (HARQ and ARQ) of this message.

- 1> reset MAC;
- 1> re-establish PDCP for all RBs that are established;

NOTE 2: The handling of the radio bearers after the successful completion of the PDCP re-establishment, e.g. the re-transmission of unacknowledged PDCP SDUs (as well as the associated status reporting), the handling of the SN and the HFN, is specified in TS 36.323 [8].

- 1> re-establish RLC for all RBs that are established;
- 1> apply the value of the *newUE-Identity* as the C-RNTI;
- 1> configure lower layers in accordance with the received *radioResourceConfigCommon*;
- 1> if the *RRCConnectionReconfiguration* message includes the *radioResourceConfigDedicated*:
  - 2> perform the radio resource configuration procedure as specified in 5.3.10;
- 1> if the *keyChangeIndicator* received in the *securityConfigHO* is set to *TRUE*:
  - 2> update the  $K_{eNB}$  key based on the  $K_{ASME}$  key taken into use with the previous successful NAS SMC procedure, as specified in TS 33.401 [32];
- 1> else:
  - 2> update the  $K_{eNB}$  key based on the  $K_{ASME}$  key to which the current  $K_{eNB}$  is associated, using the *nextHopChainingCount* value indicated in the *securityConfigHO*, as specified in TS 33.401 [32];
- 1> store the *nextHopChainingCount* value;
- 1> if the *securityAlgorithmConfig* is included in the *securityConfigHO*:
  - 2> derive the  $K_{RRCint}$  key associated with the *integrityProtAlgorithm*, as specified in TS 33.401 [32];
  - 2> derive the  $K_{RRCenc}$  key and the  $K_{UPenc}$  key associated with the *cipheringAlgorithm*, as specified in TS 33.401 [32];
- 1> else:
  - 2> derive the  $K_{RRCint}$  key associated with the current integrity algorithm, as specified in TS 33.401 [32];
  - 2> derive the  $K_{RRCenc}$  key and the  $K_{UPenc}$  key associated with the current ciphering algorithm, as specified in TS 33.401 [32];
- 1> configure lower layers to apply the integrity protection algorithm and the  $K_{RRCint}$  key, i.e. the integrity protection configuration shall be applied to all subsequent messages received and sent by the UE, including the message used to indicate the successful completion of the procedure;

- 1> configure lower layers to apply the ciphering algorithm, the  $K_{RRCEnc}$  key and the  $K_{UPenc}$  key, i.e. the ciphering configuration shall be applied to all subsequent messages received and sent by the UE, including the message used to indicate the successful completion of the procedure;
- 1> perform the measurement related actions as specified in 5.5.6.1;
- 1> if the *RRCCConnectionReconfiguration* message includes the *measConfig*:
  - 2> perform the measurement configuration procedure as specified in 5.5.2;
- 1> submit the *RRCCConnectionReconfigurationComplete* message to lower layers for transmission;
- 1> if MAC successfully completes the random access procedure:
  - 2> stop timer T304;
    - 2> apply the parts of the configuration that do not require the UE to know the SFN of the target cell;
    - 2> apply the parts of the measurement and the radio resource configuration that require the UE to know the SFN of the target cell (e.g. measurement gaps, periodic CQI reporting, scheduling request configuration, sounding RS configuration), if any, upon acquiring the SFN of the target cell;
  - 2> the procedure ends;

NOTE 3: The UE is not required to determine the SFN of the target cell by acquiring system information from that cell before performing RACH access in the target cell.

### 5.3.5.5 Reconfiguration failure

The UE shall:

- 1> if the UE is unable to comply with (part of) the configuration included in the *RRCCConnectionReconfiguration* message:
  - 2> continue using the configuration used prior to the reception of *RRCCConnectionReconfiguration* message;
  - 2> if security has not been activated:
    - 3> perform the actions upon leaving RRC\_CONNECTED as specified in 5.3.12, with release cause 'other';
  - 2> else:
    - 3> initiate the connection re-establishment procedure as specified in 5.3.7, upon which the connection reconfiguration procedure ends;

NOTE 1: The UE may apply above failure handling also in case the *RRCCConnectionReconfiguration* message causes a protocol error for which the generic error handling as defined in 5.7 specifies that the UE shall ignore the message.

NOTE 2: If the UE is unable to comply with part of the configuration, it does not apply any part of the configuration, i.e. there is no partial success/ failure.

### 5.3.5.6 T304 expiry (handover failure)

The UE shall:

- 1> if T304 expires (handover failure):

NOTE: Following T304 expiry any dedicated preamble, if provided within the *rach-ConfigDedicated*, is not available for use by the UE anymore.

- 2> revert back to the configuration used in the source cell, excluding the configuration configured by the *physicalConfigDedicated*, the *mac-MainConfig* and the *sps-Config*;

- 2> initiate the connection re-establishment procedure as specified in 5.3.7, upon which the RRC connection reconfiguration procedure ends;

## 5.3.6 Counter check

### 5.3.6.1 General

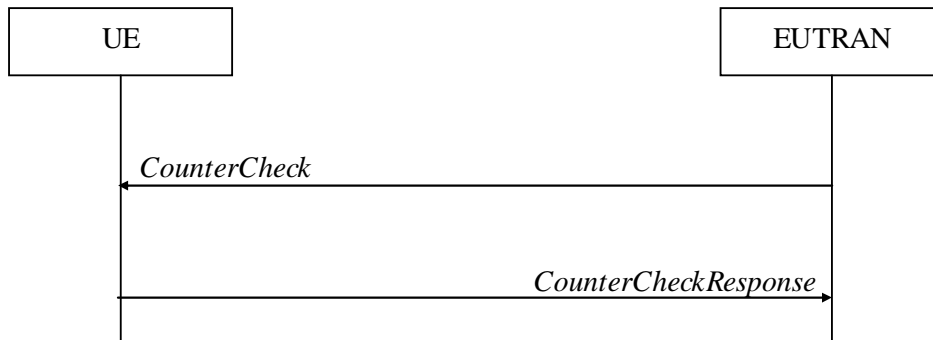

**Figure 5.3.6.1-1: Counter check procedure**

The counter check procedure is used by E-UTRAN to request the UE to verify the amount of data sent/ received on each DRB. More specifically, the UE is requested to check if, for each DRB, the most significant bits of the COUNT match with the values indicated by E-UTRAN.

NOTE: The procedure enables E-UTRAN to detect packet insertion by an intruder (a ‘man in the middle’).

### 5.3.6.2 Initiation

E-UTRAN initiates the procedure by sending a *CounterCheck* message.

NOTE: E-UTRAN may initiate the procedure when any of the COUNT values reaches a specific value.

### 5.3.6.3 Reception of the *CounterCheck* message by the UE

Upon receiving the *CounterCheck* message, the UE shall:

- 1> for each DRB that is established:
  - 2> if no COUNT exists for a given direction (uplink or downlink) because it is a uni-directional bearer configured only for the other direction:
    - 3> assume the COUNT value to be ‘0’ for the unused direction;
  - 2> if the *drb-Identity* is not included in the *drb-CountMSB-InfoList*:
    - 3> include the DRB in the *drb-CountInfoList* in the *CounterCheckResponse* message by including the *drb-Identity*, the *count-Uplink* and the *count-Downlink* set to the value of the corresponding COUNT;
  - 2> else if, for at least one direction, the most significant bits of the COUNT are different from the value indicated in the *drb-CountMSB-InfoList*:
    - 3> include the DRB in the *drb-CountInfoList* in the *CounterCheckResponse* message by including the *drb-Identity*, the *count-Uplink* and the *count-Downlink* set to the value of the corresponding COUNT;
- 1> for each DRB that is included in the *drb-CountMSB-InfoList* in the *CounterCheck* message that is not established:
  - 2> include the DRB in the *drb-CountInfoList* in the *CounterCheckResponse* message by including the *drb-Identity*, the *count-Uplink* and the *count-Downlink* with the most significant bits set identical to the corresponding values in the *drb-CountMSB-InfoList* and the least significant bits set to zero;
- 1> submit the *CounterCheckResponse* message to lower layers for transmission upon which the procedure ends;

## 5.3.7 RRC connection re-establishment

### 5.3.7.1 General

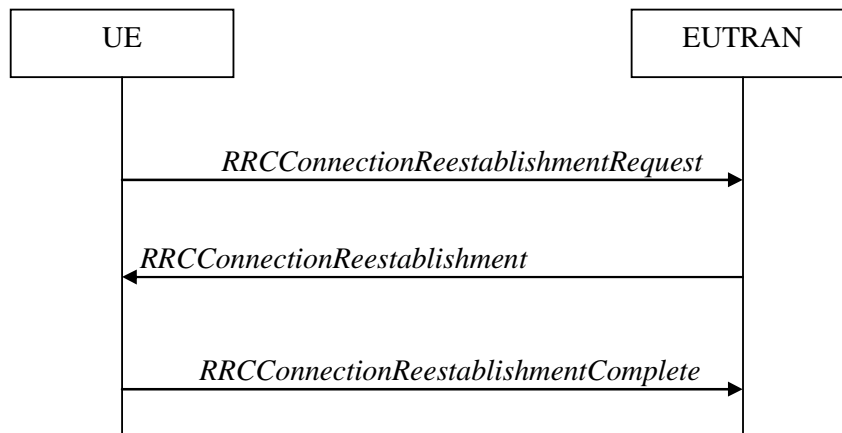

**Figure 5.3.7.1-1: RRC connection re-establishment, successful**

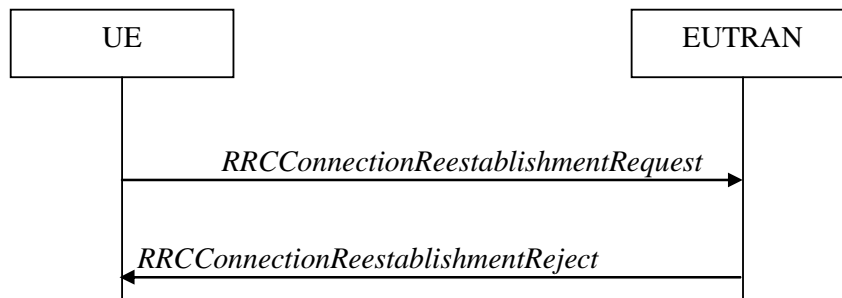

**Figure 5.3.7.1-2: RRC connection re-establishment, failure**

The purpose of this procedure is to re-establish the RRC connection, which involves the resumption of SRB1 operation and the re-activation of security.

A UE in RRC\_CONNECTED, for which security has been activated, may initiate the procedure in order to continue the RRC connection. The connection re-establishment succeeds only if the concerned cell is prepared i.e. has a valid UE context. In case E-UTRAN accepts the re-establishment, SRB1 operation resumes while the operation of other radio bearers remains suspended. If AS security has not been activated, the UE does not initiate the procedure but instead moves to RRC\_IDLE directly.

E-UTRAN applies the procedure as follows:

- to reconfigure SRB1 and to resume data transfer only for this RB;
- to re-activate AS security without changing algorithms.

### 5.3.7.2 Initiation

The UE shall only initiate the procedure when AS security has been activated. The UE initiates the procedure when one of the following conditions is met:

- 1> upon detecting radio link failure, in accordance with 5.3.11; or
- 1> upon handover failure, in accordance with 5.3.5.6; or
- 1> upon mobility from E-UTRA failure, in accordance with 5.4.3.5; or
- 1> upon integrity check failure indication from lower layers; or

- 1> upon an RRC connection reconfiguration failure, in accordance with 5.3.5.5;

Upon initiation of the procedure, the UE shall:

- 1> stop timer T310, if running;
- 1> start timer T311;
- 1> suspend all RBs except SRB0;
- 1> reset MAC;
- 1> apply the default physical channel configuration as specified in 9.2.4;
- 1> apply the default semi-persistent scheduling configuration as specified in 9.2.3;
- 1> apply the default MAC main configuration as specified in 9.2.2;
- 1> perform cell selection in accordance with the cell selection process as specified in TS 36.304 [4];

### 5.3.7.3 Actions following cell selection while T311 is running

Upon selecting a suitable E-UTRA cell, the UE shall:

- 1> stop timer T311;
- 1> start timer T301;
- 1> apply the *timeAlignmentTimerCommon* included in *SystemInformationBlockType2*;
- 1> initiate transmission of the *RRCCONNECTIONREESTABLISHMENTREQUEST* message in accordance with 5.3.7.4;

NOTE: This procedure applies also if the UE returns to the source cell.

Upon selecting an inter-RAT cell, the UE shall:

- 1> perform the actions upon leaving RRC\_CONNECTED as specified in 5.3.12, with release cause 'RRC connection failure';

### 5.3.7.4 Actions related to transmission of *RRCCONNECTIONREESTABLISHMENTREQUEST* message

The UE shall set the contents of *RRCCONNECTIONREESTABLISHMENTREQUEST* message as follows:

- 1> set the *ue-Identity* as follows:
  - 2> set the *c-RNTI* to the C-RNTI used in the source cell (handover and mobility from E-UTRA failure) or used in the cell in which the trigger for the re-establishment occurred (other cases);
  - 2> set the *physCellId* to the physical cell identity of the source cell (handover and mobility from E-UTRA failure) or of the cell in which the trigger for the re-establishment occurred (other cases);
  - 2> set the *shortMAC-I* to the 16 least significant bits of the MAC-I calculated:
    - 3> over the ASN.1 encoded *VarShortMAC-Input*;
    - 3> with the  $K_{RRCCint}$  key and integrity protection algorithm that was used in the source cell (handover and mobility from E-UTRA failure) or of the cell in which the trigger for the re-establishment occurred (other cases); and
    - 3> with all input bits for COUNT, BEARER and DIRECTION set to binary ones;
- 1> set the *reestablishmentCause* as follows:
  - 2> if the re-establishment procedure was initiated due to reconfiguration failure as specified in 5.3.5.5 (the UE is unable to comply with the reconfiguration):

- 3> set the *reestablishmentCause* to the value '*reconfigurationFailure*';
- 2> else if the re-establishment procedure was initiated due to handover failure as specified in 5.3.5.6 (intra-LTE handover failure) or 5.4.3.5 (inter-RAT mobility from EUTRA failure):
  - 3> set the *reestablishmentCause* to the value '*handoverFailure*';
- 2> else:
  - 3> set the *reestablishmentCause* to the value '*otherFailure*';

The UE shall submit the *RRCConnectionReestablishmentRequest* message to lower layers for transmission.

### 5.3.7.5 Reception of the *RRCConnectionReestablishment* by the UE

NOTE: Prior to this, lower layer signalling is used to allocate a C-RNTI. For further details see TS 36.321 [6];

The UE shall:

- 1> stop timer T301;
- 1> re-establish PDCP for SRB1;
- 1> re-establish RLC for SRB1;
- 1> perform the radio resource configuration procedure in accordance with the received *radioResourceConfigDedicated* and as specified in 5.3.10;
- 1> resume SRB1;
- 1> update the  $K_{eNB}$  key based on the  $K_{ASME}$  key to which the current  $K_{eNB}$  is associated, using the *nextHopChainingCount* value indicated in the *RRCConnectionReestablishment* message, as specified in TS 33.401 [32];
- 1> store the *nextHopChainingCount* value;
- 1> derive the  $K_{RRCint}$  key associated with the previously configured integrity algorithm, as specified in TS 33.401 [32];
- 1> derive the  $K_{RRCenc}$  key and the  $K_{UPenc}$  key associated with the previously configured ciphering algorithm, as specified in TS 33.401 [32];
- 1> configure lower layers to activate integrity protection using the previously configured algorithm and the  $K_{RRCint}$  key immediately, i.e., integrity protection shall be applied to all subsequent messages received and sent by the UE, including the message used to indicate the successful completion of the procedure;
- 1> configure lower layers to apply ciphering using the previously configured algorithm, the  $K_{RRCenc}$  key and the  $K_{UPenc}$  key immediately, i.e., ciphering shall be applied to all subsequent messages received and sent by the UE, including the message used to indicate the successful completion of the procedure;
- 1> perform the measurement related actions as specified in 5.5.6.1;
- 1> submit the *RRCConnectionReestablishmentComplete* message to lower layers for transmission, upon which the procedure ends;

### 5.3.7.6 T311 expiry

Upon T311 expiry, the UE shall:

- 1> perform the actions upon leaving RRC\_CONNECTED as specified in 5.3.12, with release cause '*RRC connection failure*';

### 5.3.7.7 T301 expiry or selected cell no longer suitable

The UE shall:

- 1> if timer T301 expires; or
- 1> if the selected cell becomes no longer suitable according to the cell selection criteria as specified in TS 36.304 [4]:
- 2> perform the actions upon leaving RRC\_CONNECTED as specified in 5.3.12, with release cause 'RRC connection failure';

### 5.3.7.8 Reception of *RRCCConnectionReestablishmentReject* by the UE

Upon receiving the *RRCCConnectionReestablishmentReject* message, the UE shall:

- 1> perform the actions upon leaving RRC\_CONNECTED as specified in 5.3.12, with release cause 'RRC connection failure';

## 5.3.8 RRC connection release

### 5.3.8.1 General

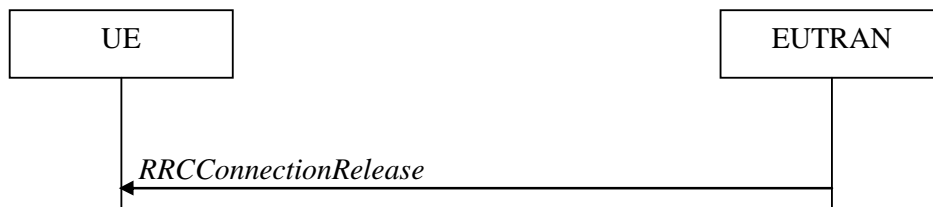

**Figure 5.3.8.1-1: RRC connection release, successful**

The purpose of this procedure is to release the RRC connection, which includes the release of the established radio bearers as well as all radio resources.

### 5.3.8.2 Initiation

E-UTRAN initiates the RRC connection release procedure to a UE in RRC\_CONNECTED.

### 5.3.8.3 Reception of the *RRCCConnectionRelease* by the UE

The UE shall:

- 1> delay the following actions defined in this sub-clause 60 ms from the moment the *RRCCConnectionRelease* message was received or optionally when lower layers indicate that the receipt of the *RRCCConnectionRelease* message has been successfully acknowledged, whichever is earlier;
- 1> if the *RRCCConnectionRelease* message includes the *idleModeMobilityControlInfo*:
  - 2> store the cell reselection priority information provided by the *idleModeMobilityControlInfo*;
  - 2> if the *t320* is included:
    - 3> start timer T320, with the timer value set according to the value of *t320*;
- 1> else:
  - 2> apply the cell reselection priority information broadcast in the system information;
- 1> if the *releaseCause* received in the *RRCCConnectionRelease* message indicates 'loadBalancingTAURequired':

- 2> perform the actions upon leaving RRC\_CONNECTED as specified in 5.3.12, with release cause 'load balancing TAU required';

1> else:

- 2> perform the actions upon leaving RRC\_CONNECTED as specified in 5.3.12, with release cause 'other';

#### 5.3.8.4 T320 expiry

The UE shall:

1> if T320 expires:

- 2> if stored, discard the cell reselection priority information provided by the *idleModeMobilityControlInfo* or inherited from another RAT;

- 2> apply the cell reselection priority information broadcast in the system information;

### 5.3.9 RRC connection release requested by upper layers

#### 5.3.9.1 General

The purpose of this procedure is to release the RRC connection. Access to the current cell may be barred as a result of this procedure.

NOTE: Upper layers invoke the procedure, e.g. upon determining that the network has failed an authentication check, see TS 24.301 [35].

#### 5.3.9.2 Initiation

The UE initiates the procedure when upper layers request the release of the RRC connection.

The UE shall:

- 1> perform the actions upon leaving RRC\_CONNECTED as specified in 5.3.12, with release cause 'other';

1> if the upper layers indicate barring of the serving cell:

- 2> treat the cell used prior to entering RRC\_IDLE as barred according to TS 36.304 [4];

### 5.3.10 Radio resource configuration

#### 5.3.10.0 General

The UE shall:

1> if the received *radioResourceConfigDedicated* includes the *srb-ToAddModList*:

- 2> perform the SRB addition or reconfiguration as specified in 5.3.10.1;

1> if the received *radioResourceConfigDedicated* includes the *drb-ToReleaseList*:

- 2> perform DRB release as specified in 5.3.10.2;

1> if the received *radioResourceConfigDedicated* includes the *drb-ToAddModList*:

- 2> perform DRB addition or reconfiguration as specified in 5.3.10.3;

1> if the received *radioResourceConfigDedicated* includes the *mac-MainConfig*:

- 2> perform MAC main reconfiguration as specified in 5.3.10.4;

1> if the received *radioResourceConfigDedicated* includes *sps-Config*:



- 2> perform SPS reconfiguration according to 5.3.10.5;
- 1> if the received *radioResourceConfigDedicated* includes the *physicalConfigDedicated*:
  - 2> reconfigure the physical channel configuration as specified in 5.3.10. 6.

### 5.3.10.1 SRB addition/ modification

The UE shall:

- 1> for each *srb-Identity* value included in the *srb-ToAddModList* that is not part of the current UE configuration (SRB establishment):
  - 2> apply the specified configuration defined in 9.1.2 for the corresponding SRB;
  - 2> establish a PDCP entity and configure it with the current security configuration, if applicable;
  - 2> establish an RLC entity in accordance with the received *rlc-Config*;
  - 2> establish a DCCH logical channel in accordance with the received *logicalChannelConfig* and with the logical channel identity set in accordance with 9.1.2;
- 1> for each *srb-Identity* value included in the *srb-ToAddModList* that is part of the current UE configuration (SRB reconfiguration):
  - 2> reconfigure the RLC entity in accordance with the received *rlc-Config*;
  - 2> reconfigure the DCCH logical channel in accordance with the received *logicalChannelConfig*;

### 5.3.10.2 DRB release

The UE shall:

- 1> for each *drb-Identity* value included in the *drb-ToReleaseList* that is part of the current UE configuration (DRB release):
  - 2> release the PDCP entity;
  - 2> release the RLC entity;
  - 2> release the DTCH logical channel;
- 1> indicate the release of the DRB(s) and the *eps-BearerIdentity* of the released DRB(s) to upper layers;

NOTE: The UE does not consider the message as erroneous if the *drb-ToReleaseList* includes any *drb-Identity* value that is not part of the current UE configuration.

### 5.3.10.3 DRB addition/ modification

The UE shall:

- 1> for each *drb-Identity* value included in the *drb-ToAddModList* that is not part of the current UE configuration (DRB establishment):
  - 2> establish a PDCP entity and configure it with the current security configuration and in accordance with the received *pdcp-Config*;
  - 2> establish an RLC entity in accordance with the received *rlc-Config*;
  - 2> establish a DTCH logical channel in accordance with the received *logicalChannelIdentity* and the received *logicalChannelConfig*;
- 1> indicate the establishment of the DRB(s) and the *eps-BearerIdentity* of the established DRB(s) to upper layers;
- 1> for each *drb-Identity* value included in the *drb-ToAddModList* that is part of the current UE configuration (DRB reconfiguration):

2> if the *pdcp-Config* is included:

3> reconfigure the PDCP entity in accordance with the received *pdcp-Config*;

2> if the *rlc-Config* is included:

3> reconfigure the RLC entity in accordance with the received *rlc-Config*;

2> if the *logicalChannelConfig* is included:

3> reconfigure the DTCH logical channel in accordance with the received *logicalChannelConfig*;

NOTE: Removal and addition of the same *drb-Identity* in single *radioResourceConfiguration* is not supported.

#### 5.3.10.4 MAC main reconfiguration

The UE shall:

1> reconfigure the MAC main configuration in accordance with the received *mac-MainConfig*;

#### 5.3.10.5 Semi-persistent scheduling reconfiguration

The UE shall:

1> reconfigure the semi-persistent scheduling in accordance with the received *sps-Config*:

#### 5.3.10.6 Physical channel reconfiguration

The UE shall:

1> reconfigure the physical channel configuration in accordance with the received *physicalConfigDedicated*;

1> if the *antennaInformation* is included and set to 'explicitValue':

2> if the configured *transmissionMode* is not 'tm3' or 'tm4' release *ri-ConfigIndex* in *cqi-ReportPeriodic*, if previously configured;

1> else if the *antennaInformation* is included and set to 'defaultValue':

2> release *ri-ConfigIndex* in *cqi-ReportPeriodic*, if previously configured;

### 5.3.11 Radio link failure related actions

#### 5.3.11.1 Detection of physical layer problems in RRC\_CONNECTED

The UE shall:

1> upon receiving N310 consecutive "out-of-sync" indications from lower layers while neither T300, T301, T304 nor T311 is running:

2> start timer T310;

#### 5.3.11.2 Recovery of physical layer problems

Upon receiving N311 consecutive "in-sync" indications from lower layers while T310 is running, the UE shall:

1> stop timer T310;

NOTE 1: In this case, the UE resumes the RRC connection without explicit signalling, i.e. the UE resumes the entire radio resource configuration.

NOTE 2: Periods in time where neither "in-sync" nor "out-of-sync" is reported by layer 1 do not affect the evaluation of the number of consecutive "in-sync" or "out-of-sync" indications.

### 5.3.11.3 Detection of radio link failure

The UE shall:

- 1> upon T310 expiry; or
- 1> upon random access problem indication from MAC while neither T300, T301, T304 nor T311 is running; or
- 1> upon indication from RLC that the maximum number of retransmissions has been reached:
  - 2> consider radio link failure to be detected;
  - 2> if AS security has not been activated:
    - 3> perform the actions upon leaving RRC\_CONNECTED as specified in 5.3.12, with release cause 'other';
  - 2> else:
    - 3> initiate the connection re-establishment procedure as specified in 5.3.7;

### 5.3.12 UE actions upon leaving RRC\_CONNECTED

Upon leaving RRC\_CONNECTED, the UE shall:

- 1> reset MAC;
- 1> stop all timers that are running except T320;
- 1> release all radio resources, including release of the RLC entity, the MAC configuration and the associated PDCP entity for all established RBs;
- 1> indicate the release of the RRC connection to upper layers together with the release cause;
- 1> if leaving RRC\_CONNECTED was not triggered by reception of the *MobilityFromEUTRACommand* message:
  - 2> enter RRC\_IDLE by performing cell selection in accordance with the cell selection process, defined for the case of leaving RRC\_CONNECTED, as specified in TS 36.304 [4];

### 5.3.13 UE actions upon PUCCH/ SRS release request

Upon receiving a PUCCH/ SRS release request from lower layers, the UE shall:

- 1> release the *CQI-ReportConfig* configuration;
- 1> release the *soundingRS-UL-ConfigDedicated* configuration;
- 1> release the *schedulingRequestConfig* configuration;
- 1> release the *pucch-ConfigDedicated* configuration;

## 5.4 Inter-RAT mobility

### 5.4.1 Introduction

The general principles of connected mode mobility are described in 5.3.1.3. The general principles of the security handling upon connected mode mobility are described in 5.3.1.2.

For the (network controlled) inter RAT mobility from E-UTRA for a UE in RRC\_CONNECTED, a single procedure is defined that supports both handover and cell change order with optional network assistance (NACC). In case of mobility to CDMA2000, the eNB decides when to move to the other RAT while the target RAT determines to which cell the UE shall move.

## 5.4.2 Handover to E-UTRA

### 5.4.2.1 General

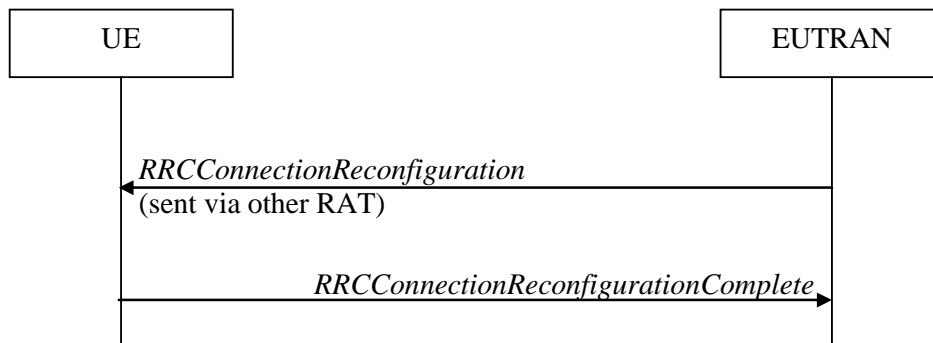

**Figure 5.4.2.1-1: Handover to E-UTRA, successful**

The purpose of this procedure is to, under the control of the network, transfer a connection between the UE and another Radio Access Network (e.g. GERAN or UTRAN) to E-UTRAN.

The handover to E-UTRA procedure applies when SRBs, possibly in combination with DRBs, are established in another RAT. Handover from UTRAN to E-UTRAN applies only after integrity has been activated in UTRAN.

### 5.4.2.2 Initiation

The RAN using another RAT initiates the Handover to E-UTRA procedure, in accordance with the specifications applicable for the other RAT, by sending the *RRCConnectionReconfiguration* message via the radio access technology from which the inter-RAT handover is performed.

E-UTRAN applies the procedure as follows:

- to activate ciphering, possibly using NULL algorithm, if not yet activated in the other RAT;
- to establish SRB1, SRB2 and one or more DRBs, i.e. at least the DRB associated with the default EPS bearer is established;

### 5.4.2.3 Reception of the *RRCConnectionReconfiguration* by the UE

If the UE is able to comply with the configuration included in the *RRCConnectionReconfiguration* message, the UE shall:

- 1> apply the default physical channel configuration as specified in 9.2.4;
- 1> apply the default semi-persistent scheduling configuration as specified in 9.2.3;
- 1> apply the default MAC main configuration as specified in 9.2.2;
- 1> start timer T304 with the timer value set to *t304*, as included in the *mobilityControlInfo*;
- 1> consider the target cell to be one on the frequency indicated by the *carrierFreq* with a physical cell identity indicated by the *targetPhysCellId*;
- 1> start synchronising to the DL of the target cell;
- 1> set the C-RNTI to the value of the *newUE-Identity*;
- 1> for the target cell, apply the downlink bandwidth indicated by the *dl-Bandwidth*;
- 1> for the target cell, apply the uplink bandwidth indicated by (the absence or presence of) the *ul-Bandwidth*;
- 1> perform the radio resource configuration procedure as specified in 5.3.10;

- 1> forward the *nas-SecurityParamToEUTRA* to the upper layers;
- 1> derive the  $K_{eNB}$  key, as specified in TS 33.401 [32];
- 1> store the *nextHopChainingCount* value;
- 1> derive the  $K_{RRCint}$  key associated with the *integrityProtAlgorithm*, as specified in TS 33.401 [32];
- 1> derive the  $K_{RRCenc}$  key and the  $K_{UPenc}$  key associated with the *cipheringAlgorithm*, as specified in TS 33.401 [32];
- 1> configure lower layers to apply the indicated integrity protection algorithm and the  $K_{RRCint}$  key immediately, i.e. the indicated integrity protection configuration shall be applied to all subsequent messages received and sent by the UE, including the message used to indicate the successful completion of the procedure;
- 1> configure lower layers to apply the indicated ciphering algorithm, the  $K_{RRCenc}$  key and the  $K_{UPenc}$  key immediately, i.e. the indicated ciphering configuration shall be applied to all subsequent messages received and sent by the UE, including the message used to indicate the successful completion of the procedure;
- 1> if the *RRCCONNECTIONRECONFIGURATION* message includes the *measConfig*:
  - 2> perform the measurement configuration procedure as specified in 5.5.2;
- 1> submit the *RRCCONNECTIONRECONFIGURATIONCOMPLETE* message to lower layers for transmission using the new configuration;
- 1> use the default values specified in 9.2.5 for timer T310, T311 and constant N310, N311;
- 1> if MAC successfully completes the random access procedure:
  - 2> stop timer T304;
  - 2> apply the parts of the configuration that do not require the UE to know the SFN of the target cell;
  - 2> apply the parts of the measurement and the radio resource configuration that require the UE to know the SFN of the target cell (e.g. measurement gaps, periodic CQI reporting, scheduling request configuration, sounding RS configuration), if any, upon acquiring the SFN of the target cell;
  - 2> enter E-UTRA RRC\_CONNECTED, upon which the procedure ends;

**Editor's note:** The handling of outstanding signalling/ data may need to be clarified.

#### 5.4.2.4 Reconfiguration failure

The UE shall:

- 1> if the UE is unable to comply with (part of) the configuration included in the *RRCCONNECTIONRECONFIGURATION* message:
  - 2> perform the actions defined for this failure case as defined in the specifications applicable for the other RAT;

NOTE 1: The UE may apply above failure handling also in case the *RRCCONNECTIONRECONFIGURATION* message causes a protocol error for which the generic error handling as defined in 5.7 specifies that the UE shall ignore the message.

NOTE 2: If the UE is unable to comply with part of the configuration, it does not apply any part of the configuration, i.e. there is no partial success/ failure.

#### 5.4.2.5 T304 expiry (handover to E-UTRA failure)

The UE shall:

- 1> upon T304 expiry (handover to E-UTRA failure):
  - 2> reset MAC;
  - 2> perform the actions defined for this failure case as defined in the specifications applicable for the other RAT;

## 5.4.3 Mobility from E-UTRA

### 5.4.3.1 General

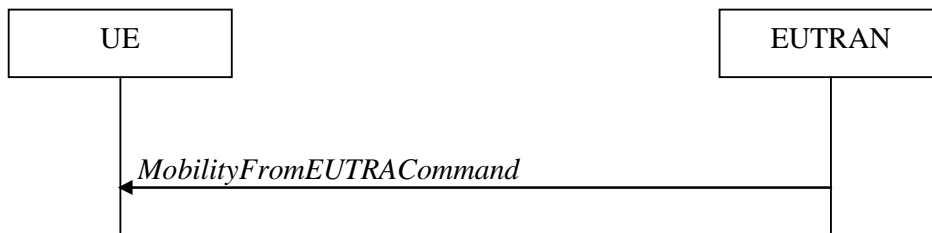

**Figure 5.4.3.1-1: Mobility from E-UTRA, successful**

The purpose of this procedure is to move a UE in RRC\_CONNECTED to a cell using another Radio Access Technology (RAT), e.g. GERAN, UTRA or CDMA2000 systems. The mobility from E-UTRA procedure covers both:

- handover, i.e. the *MobilityFromEUTRACommand* message includes radio resources that have been allocated for the UE in the target cell; and
- cell change order, i.e. the *MobilityFromEUTRACommand* message may include information facilitating access of and/ or connection establishment in the target cell, e.g. system information. Cell change order is applicable only to GERAN.

The mobility from E-UTRA procedure applies when SRBs are established, possibly in combination with DRBs.

### 5.4.3.2 Initiation

E-UTRAN initiates the mobility from E-UTRA procedure to a UE in RRC\_CONNECTED, possibly in response to a *MeasurementReport* message, by sending a *MobilityFromEUTRACommand* message. E-UTRAN initiates the procedure only when AS security has been activated.

### 5.4.3.3 Reception of the *MobilityFromEUTRACommand* by the UE

The UE shall be able to receive a *MobilityFromEUTRACommand* message and perform a cell change order to GERAN, even if no prior UE measurements have been performed on the target cell.

The UE shall:

- 1> stop timer T310, if running;
- 1> if the *MobilityFromEUTRACommand* message includes the *purpose* set to 'handover':
  - 2> if the *targetRAT-Type* is set to 'utra' or 'geran':
    - 3> consider inter-RAT mobility as initiated towards the RAT indicated by the *targetRAT-Type* included in the *MobilityFromEUTRACommand* message;
    - 3> forward the *nas-SecurityParamFromEUTRA* to the upper layers;
    - 3> access the target cell indicated in the inter-RAT message in accordance with the specifications of the target RAT;
  - 3> if the *targetRAT-Type* is set to 'geran':
    - 4> use the contents of *systemInformation*, if provided, as the system information to begin access on the target GERAN cell;

NOTE 1: If there are DRBs for which no radio bearers are established in the target RAT as indicated in the *targetRAT-MessageContainer* in the message, the E-UTRAN RRC part of the UE does not indicate the release of the concerned DRBs to the upper layers. Upper layers may derive which bearers are not established from information received from the AS of the target RAT.

- 2> else if the *targetRAT-Type* is set to 'cdma2000-1XRTT' or 'cdma2000-HRPD':
  - 3> forward the *targetRAT-Type* and the *targetRAT-MessageContainer* to the CDMA2000 upper layers for the UE to access the cell indicated in the inter-RAT message in accordance with the specifications of the CDMA2000 target-RAT;
- 1> else if the *MobilityFromEUTRACommand* message includes the *purpose* set to 'cellChangeOrder':
  - 2> start timer T304 with the timer value set to *t304*, as included in the *MobilityFromEUTRACommand* message;
  - 2> if the *targetRAT-Type* is set to 'geran':
    - 3> if *networkControlOrder* is included in the *MobilityFromEUTRACommand* message:
      - 4> apply the value as specified in TS 44.060 [36];
    - 3> else:
      - 4> acquire *networkControlOrder* and apply the value as specified in TS 44.060 [36];
    - 3> use the contents of *systemInformation*, if provided, as the system information to begin access on the target GERAN cell;

NOTE 2: The *systemInformation* is constructed in the same way as in 2G to 2G NACC, i.e. the PSI messages are encoded as such, whereas the SI messages exclude 2 octets of headers, see TS 44.060[36].

- 2> establish the connection to the target cell indicated in the *CellChangeOrder*;

NOTE 3: The criteria for success or failure of the cell change order to GERAN are specified in TS 44.060[36].

#### 5.4.3.4 Successful completion of the mobility from E-UTRA

Upon successfully completing the handover or the cell change order, the UE shall:

- 1> perform the actions upon leaving RRC\_CONNECTED as specified in 5.3.12, with release cause 'other';
- 1> stop timer T304, if running;

#### 5.4.3.5 Mobility from E-UTRA failure

The UE shall:

- 1> if T304 expires (mobility from E-UTRA failure); or
- 1> if the UE does not succeed in establishing the connection to the target radio access technology; or
- 1> if the UE is unable to comply with (part of) the configuration included in the *MobilityFromEUTRACommand* message; or
- 1> if there is a protocol error in the inter RAT information included in the *MobilityFromEUTRACommand* message, causing the UE to fail the procedure according to the specifications applicable for the target RAT:
  - 2> stop T304, if running;
  - 2> if the *cs-FallbackIndicator* in the *MobilityFromEUTRACommand* message was set to 'TRUE':
    - 3> indicate to upper layers that the CS Fallback procedure has failed;
  - 2> revert back to the configuration used in the source cell, excluding the configuration configured by the *physicalConfigDedicated*, *mac-MainConfig* and *sps-Config*;
  - 2> initiate the connection re-establishment procedure as specified in 5.3.7;

## 5.4.4 Handover from E-UTRA preparation request (CDMA2000)

### 5.4.4.1 General

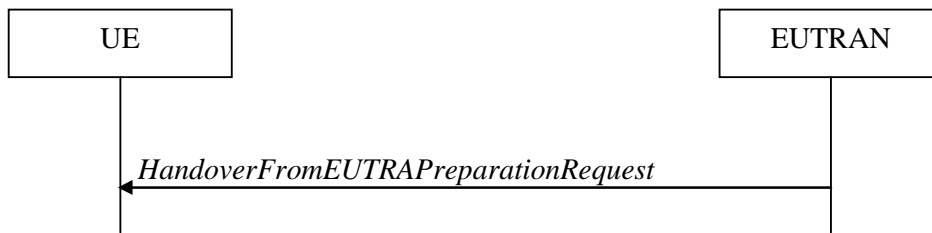

**Figure 5.4.4.1-1: Handover from E-UTRA preparation request**

The purpose of this procedure is to trigger the UE to prepare for handover to CDMA2000 by requesting a connection with this network. This procedure applies to CDMA2000 capable UEs only.

The handover from E-UTRA preparation request procedure applies when signalling radio bearers are established.

### 5.4.4.2 Initiation

E-UTRAN initiates the handover from E-UTRA preparation request procedure to a UE in RRC\_CONNECTED, possibly in response to a *MeasurementReport* message, by sending a *HandoverFromEUTRAPreparationRequest* message. E-UTRAN initiates the procedure only when AS security has been activated.

### 5.4.4.3 Reception of the *HandoverFromEUTRAPreparationRequest* by the UE

Upon reception of the *HandoverFromEUTRAPreparationRequest* message, the UE shall:

- 1> indicate the request to prepare handover and forward the *cdma2000-Type* to the CDMA2000 upper layers;
- 1> if *cdma2000-Type* is set to 'type1XRTT':
  - 2> forward the *rand* and the *mobilityParametersCDMA2000* to the CDMA2000 upper layers;

## 5.4.5 UL handover preparation transfer (CDMA2000)

### 5.4.5.1 General



**Figure 5.4.5.1-1: UL handover preparation transfer**

The purpose of this procedure is to tunnel the handover related CDMA2000 dedicated information from UE to E-UTRAN when requested by the higher layers. The procedure is triggered by the higher layers on receipt of *HandoverFromEUTRAPreparationRequest* message. This procedure applies to CDMA2000 capable UEs only.

### 5.4.5.2 Initiation

A UE in RRC\_CONNECTED initiates the UL Handover Preparation Transfer procedure whenever there is a need to transfer handover related non-3GPP dedicated information. The UE initiates the UL handover preparation transfer procedure by sending the *ULHandoverPreparationTransfer* message.



### 5.4.5.3 Actions related to transmission of the *ULHandoverPreparationTransfer* message

The UE shall set the contents of the *ULHandoverPreparationTransfer* message as follows:

- 1> include the *cdma2000-Type* and the *dedicatedInfoCDMA2000*;
- 1> if the *cdma2000-Type* is set to 'type1XRTT':
  - 2> include the *meid* and set it to the value received from the CDMA2000 upper layers;

### 5.4.5.4 Failure to deliver the *ULHandoverPreparationTransfer* message

The UE shall:

- 1> if the UE is unable to guarantee successful delivery of *ULHandoverPreparationTransfer* messages:
  - 2> inform upper layers about the possible failure to deliver the information contained in the concerned *ULHandoverPreparationTransfer* message;

## 5.4.6 Inter-RAT cell change order to E-UTRAN

### 5.4.6.1 General

The purpose of the inter-RAT cell change order to E-UTRAN procedure is to transfer, under the control of the source radio access technology, a connection between the UE and another radio access technology (e.g. GSM/ GPRS) to E-UTRAN.

### 5.4.6.2 Initiation

The procedure is initiated when a radio access technology other than E-UTRAN, e.g. GSM/GPRS, using procedures specific for that RAT, orders the UE to change to an E-UTRAN cell.

NOTE: Within the message used to order the UE to change to an E-UTRAN cell, the source RAT should specify the identity of the target E-UTRAN cell as specified in the specifications for that RAT.

The UE shall:

- 1> initiate an RRC connection establishment procedure as specified in subclause 5.3.3;

### 5.4.6.3 UE fails to complete an inter-RAT cell change order

If the inter-RAT cell change order fails the UE shall return to the other radio access technology and proceed as specified in the appropriate specifications for that RAT.

NOTE: The cell change was network ordered. Therefore, failure to change to the target cell should not cause the UE to move to UE-controlled cell selection.

## 5.5 Measurements

### 5.5.1 Introduction

The UE reports measurement information in accordance with the measurement configuration as provided by E-UTRAN. E-UTRAN provides the measurement configuration applicable for a UE in RRC\_CONNECTED by means of dedicated signalling, i.e. using the *RRCConnectionReconfiguration* message.

The UE can be requested to perform the following types of measurements:

- Intra-frequency measurements: measurements at the downlink carrier frequency of the serving cell.

- Inter-frequency measurements: measurements at frequencies that differ from the downlink carrier frequency of the serving cell.
- Inter-RAT measurements of UTRA frequencies.
- Inter-RAT measurements of GERAN frequencies.
- Inter-RAT measurements of CDMA2000 HRPD or CDMA2000 1xRTT frequencies.

The measurement configuration includes the following parameters:

1. **Measurement objects:** The objects on which the UE shall perform the measurements.
  - For intra-frequency and inter-frequency measurements a measurement object is a single E-UTRA carrier frequency. Associated with this carrier frequency, E-UTRAN can configure a list of cell specific offsets and a list of 'blacklisted' cells. Blacklisted cells are not considered in event evaluation or measurement reporting.
  - For inter-RAT UTRA measurements a measurement object is a set of cells on a single UTRA carrier frequency.
  - For inter-RAT GERAN measurements a measurement object is a set of GERAN carrier frequencies.
  - For inter-RAT CDMA2000 measurements a measurement object is a set of cells on a single (HRPD or 1xRTT) carrier frequency.
2. **Reporting configurations:** A list of reporting configurations where each reporting configuration consists of the following:
  - Reporting criterion: The criterion that triggers the UE to send a measurement report. This can either be periodical or a single event description.
  - Reporting format: The quantities that the UE includes in the measurement report and associated information (e.g. number of cells to report).
3. **Measurement identities:** A list of measurement identities where each measurement identity links one measurement object with one reporting configuration. By configuring multiple measurement identities it is possible to link more than one measurement object to the same reporting configuration, as well as to link more than one reporting configuration to the same measurement object. The measurement identity is used as a reference number in the measurement report.
4. **Quantity configurations:** One quantity configuration is configured for intra-frequency measurements, one for inter-frequency measurements and one per RAT type. The quantity configuration defines the measurement quantities and associated filtering used for all event evaluation and related reporting of that measurement type. One filter can be configured per measurement quantity.
5. **Measurement gaps:** Periods that the UE may use to perform measurements, i.e. no (UL, DL) transmissions are scheduled.

E-UTRAN only configures a single measurement object for a given frequency, i.e. it is not possible to configure two or more measurement objects for the same frequency with different associated parameters, e.g. different offsets and/ or blacklists. E-UTRAN may configure multiple instances of the same event e.g. by configuring two reporting configurations with different thresholds.

The UE maintains a single measurement object list, a single reporting configuration list, and a single measurement identities list. The measurement object list includes measurement objects, that are specified per RAT type, possibly including an intra-frequency object (i.e. the object corresponding to the serving frequency), inter-frequency object(s) and inter-RAT objects. Similarly, the reporting configuration list includes E-UTRA and inter-RAT reporting configurations. Any measurement object can be linked to any reporting configuration of the same RAT type. Some reporting configurations may not be linked to a measurement object. Likewise, some measurement objects may not be linked to a reporting configuration.

The measurement procedures distinguish the following types of cells:

1. The serving cell.
2. Listed cells - these are cells listed within the measurement object(s).

3. Detected cells - these are cells that are not listed within the measurement object(s) but are detected by the UE on the carrier frequency(ies) indicated by the measurement object(s).

For E-UTRA, the UE measures and reports on the serving cell, listed cells and detected cells. For inter-RAT UTRA, the UE measures and reports on listed cells. For inter-RAT GERAN, the UE measures and reports on detected cells. For inter-RAT CDMA2000, the UE measures and reports on listed cells.

NOTE 1: For inter-RAT UTRA and CDMA2000, the UE measures and reports also on detected cells for the purpose of SON.

NOTE 2: This specification is based on the assumption that CSG cells of home deployment type are not indicated within the neighbour list. Furthermore, the assumption is that for non-home deployments, the physical cell identity is unique within the area of a large macro cell (i.e. as for UTRAN).

Whenever the procedural specification, other than contained in sub-clause 5.5.2, refers to a field it concerns a field included in the *VarMeasConfig* unless explicitly stated otherwise i.e. only the measurement configuration procedure covers the direct UE action related to the received *measConfig*.

## 5.5.2 Measurement configuration

### 5.5.2.1 General

E-UTRAN applies the procedure as follows:

- to configure at most one measurement identity using a reporting configuration with the *purpose* set to 'reportCGI';

The UE shall:

- 1> if the received *measConfig* includes the *measObjectToRemoveList*:
  - 2> perform the measurement object removal procedure as specified in 5.5.2.4;
- 1> if the received *measConfig* includes the *measObjectToAddModList*:
  - 2> perform the measurement object addition/ modification procedure as specified in 5.5.2.5;
- 1> if the received *measConfig* includes the *reportConfigToRemoveList*:
  - 2> perform the reporting configuration removal procedure as specified in 5.5.2.6;
- 1> if the received *measConfig* includes the *reportConfigToAddModList*:
  - 2> perform the reporting configuration addition/ modification procedure as specified in 5.5.2.7;
- 1> if the received *measConfig* includes the *quantityConfig*:
  - 2> perform the quantity configuration procedure as specified in 5.5.2.8;
- 1> if the received *measConfig* includes the *measIdToRemoveList*:
  - 2> perform the measurement identity removal procedure as specified in 5.5.2.2;
- 1> if the received *measConfig* includes the *measIdToAddModList*:
  - 2> perform the measurement identity addition/ modification procedure as specified in 5.5.2.3;
- 1> if the received *measConfig* includes the *measGapConfig*:
  - 2> perform the measurement gap configuration procedure as specified in 5.5.2.9;
- 1> if the received *measConfig* includes the *s-Measure*:
  - 2> set the parameter *s-Measure* within *VarMeasConfig* to the lowest value of the RSRP ranges indicated by the received value of *s-Measure*;

- 1> if the *preRegistrationInfoHRPD* is included:
  - 2> forward the *preRegistrationInfoHRPD* to CDMA2000 upper layers;
- 1> if the received *measConfig* includes the *neighCellConfig*:
  - 2> set the parameter *neighCellConfig* within *VarMeasConfig* to the received value of *neighCellConfig*;
- 1> if the received *measConfig* includes the *speedStatePars*:
  - 2> set the parameter *speedStatePars* within *VarMeasConfig* to the received value of *speedStatePars*;

### 5.5.2.2 Measurement identity removal

The UE shall:

- 1> for each *measId* included in the received *measIdToRemoveList* that is part of the current UE configuration in *varMeasConfig*:
  - 2> remove the entry with the matching *measId* from the *measIdList* within the *VarMeasConfig*;
  - 2> remove the measurement reporting entry for this *measId* from the *VarMeasReportList*, if included;
  - 2> stop the periodical reporting timer or timer T321, whichever one is running, and reset the associated information (e.g. *timeToTrigger*) for this *measId*;

NOTE: The UE does not consider the message as erroneous if the *measIdToRemoveList* includes any *measId* value that is not part of the current UE configuration.

### 5.5.2.3 Measurement identity addition/ modification

E-UTRAN applies the procedure as follows:

- configure a *measId* only if the corresponding measurement object, the corresponding reporting configuration and the corresponding quantity configuration, are configured;

The UE shall:

- 1> for each *measId* included in the received *measIdToAddModList*:
  - 2> if an entry with the matching *measId* exists in the *measIdList* within the *VarMeasConfig*:
    - 3> replace the entry with the value received for this *measId*;
  - 2> else:
    - 3> add a new entry for this *measId* within the *VarMeasConfig* ;
  - 2> remove the measurement reporting entry for this *measId* from the *VarMeasReportList*, if included;
  - 2> stop the periodical reporting timer or timer T321, whichever one is running, and reset the associated information (e.g. *timeToTrigger*) for this *measId*;
  - 2> if the *triggerType* is set to 'periodical' and the *purpose* is set to 'reportCGI' in the *reportConfig* associated with this *measId*:
    - 3> if the *measObject* associated with this *measId* concerns E-UTRA:
      - 4> start timer T321 with the timer value set to 1 second for this *measId*;
    - 3> else:
      - 4> start timer T321 with the timer value set to 8 seconds for this *measId*;

#### 5.5.2.4 Measurement object removal

The UE shall:

- 1> for each *measObjectId* included in the received *measObjectToRemoveList* that is part of the current UE configuration in *varMeasConfig*:
  - 2> remove the entry with the matching *measObjectId* from the *measObjectList* within the *VarMeasConfig*;
  - 2> remove all *measId* associated with this *measObjectId* from the *measIdList* within the *VarMeasConfig*, if any;
  - 2> if a *measId* is removed from the *measIdList*:
    - 3> remove the measurement reporting entry for this *measId* from the *VarMeasReportList*, if included;
    - 3> stop the periodical reporting timer or timer T321, whichever one is running, and reset the associated information (e.g. *timeToTrigger*) for this *measId*;

NOTE: The UE does not consider the message as erroneous if the *measObjectToRemoveList* includes any *measObjectId* value that is not part of the current UE configuration.

#### 5.5.2.5 Measurement object addition/ modification

The UE shall:

- 1> for each *measObjectId* included in the received *measObjectToAddModList*:
  - 2> if an entry with the matching *measObjectId* exists in the *measObjectList* within the *VarMeasConfig*, for this entry:
    - 3> replace the entry with the value received for this *measObject*, except for the fields *cellsToAddModList*, *blackCellsToAddModList*, *cellsToRemoveList* and *blackCellsToRemoveList*;
    - 3> if the received *measObject* includes the *cellsToRemoveList*:
      - 4> for each *cellIndex* included in the *cellsToRemoveList*:
        - 5> remove the entry with the matching *cellIndex* from the *cellsToAddModList*;
    - 3> if the received *measObject* includes the *cellsToAddModList*:
      - 4> for each *cellIndex* value included in the *cellsToAddModList*:
        - 5> if an entry with the matching *cellIndex* exists in the *cellsToAddModList*:
          - 6> replace the entry with the value received for this *cellIndex*;
        - 5> else:
          - 6> add a new entry for the received *cellIndex* to the *cellsToAddModList*;
    - 3> if the received *measObject* includes the *blackCellsToRemoveList*:
      - 4> for each *cellIndex* included in the *blackCellsToRemoveList*:
        - 5> remove the entry with the matching *cellIndex* from the *blackCellsToAddModList*;
    - 3> if the received *measObject* includes the *blackCellsToAddModList*:
      - 4> for each *cellIndex* included in the *blackCellsToAddModList*:
        - 5> if an entry with the matching *cellIndex* is included in the *blackCellsToAddModList*:
          - 6> replace the entry with the value received for this *cellIndex*;
        - 5> else:

- 6> add a new entry for the received *cellIndex* to the *blackCellsToAddModList*;
- 3> for each *measId* associated with this *measObjectId* in the *measIdList* within the *VarMeasConfig*, if any:
  - 4> remove the measurement reporting entry for this *measId* from the *VarMeasReportList*, if included;
  - 4> stop the periodical reporting timer or timer T321, whichever one is running, and reset the associated information (e.g. *timeToTrigger*) for this *measId*;
- 2> else:
  - 3> add a new entry for the received *measObject* to the *measObjectList* within *VarMeasConfig*;

### 5.5.2.6 Reporting configuration removal

The UE shall:

- 1> for each *reportConfigId* included in the received *reportConfigToRemoveList* that is part of the current UE configuration in *varMeasConfig*:
  - 2> remove the entry with the matching *reportConfigId* from the *reportConfigList* within the *VarMeasConfig*;
  - 2> remove all *measId* associated with the *reportConfigId* from the *measIdList* within the *VarMeasConfig*, if any;
  - 2> if a *measId* is removed from the *measIdList*:
    - 3> remove the measurement reporting entry for this *measId* from the *VarMeasReportList*, if included;
    - 3> stop the periodical reporting timer or timer T321, whichever one is running, and reset the associated information (e.g. *timeToTrigger*) for this *measId*;

NOTE: The UE does not consider the message as erroneous if the *reportConfigToRemoveList* includes any *reportConfigId* value that is not part of the current UE configuration.

### 5.5.2.7 Reporting configuration addition/ modification

The UE shall:

- 1> for each *reportConfigId* included in the received *reportConfigToAddModList*:
  - 2> if an entry with the matching *reportConfigId* exists in the *reportConfigList* within the *VarMeasConfig*, for this entry:
    - 3> replace the entry with the value received for this *reportConfig*;
    - 3> for each *measId* associated with this *reportConfigId* included in the *measIdList* within the *VarMeasConfig*, if any:
      - 4> remove the measurement reporting entry for this *measId* from in *VarMeasReportList*, if included;
      - 4> stop the periodical reporting timer or timer T321, whichever one is running, and reset the associated information (e.g. *timeToTrigger*) for this *measId*;
  - 2> else:
    - 3> add a new entry for the received *reportConfig* to the *reportConfigList* within the *VarMeasConfig*;

### 5.5.2.8 Quantity configuration

The UE shall:

- 1> set the parameter *quantityConfig* within *VarMeasConfig* to the received value of *quantityConfig*;
- 1> for each *measId* included in the *measIdList* within *VarMeasConfig*:
  - 2> remove the measurement reporting entry for this *measId* from the *VarMeasReportList*, if included;

- 2> stop the periodical reporting timer or timer T321, whichever one is running, and reset the associated information (e.g. *timeToTrigger*) for this *measId*;

### 5.5.2.9 Measurement gap configuration

The UE shall:

- 1> if *measGapConfig* is set to 'setup':
  - 2> if a measurement gap configuration is already setup, release the measurement gap configuration;
  - 2> setup the measurement gap configuration indicated by the *measGapConfig* in accordance with the received *gapOffset*, i.e., each gap starts at an SFN and subframe meeting the following condition:
    - SFN mod  $T = \text{FLOOR}(\text{gapOffset}/10)$ ;
    - subframe =  $\text{gapOffset} \bmod 10$ ;
 with  $T = \text{TGRP}/10$  as defined in TS 36.133 [16];
- 1> else:
  - 2> release the measurement gap configuration;

## 5.5.3 Performing measurements

### 5.5.3.1 General

The UE supports measurements using a reporting configuration with the *purpose* set to 'reportCGI', if the network provides sufficient idle periods.

The UE applies the layer 3 filtering as specified in 5.5.3.2, before using the measured results for evaluation of reporting criteria or for measurement reporting.

The UE shall:

- 1> for each *measId* included in the *measIdList* within *VarMeasConfig*:
  - 2> if a measurement gap configuration is setup; or
  - 2> the UE does not require measurement gaps to perform the concerned measurement:
    - 3> if *s-Measure* is not configured; or
    - 3> if *s-Measure* is configured and the serving cell RSRP, after layer 3 filtering, is lower than this value; or
    - 3> if the *purpose* for the associated *reportConfig* is set to 'reportCGI':
      - 4> perform the corresponding measurements of neighbouring cells on the frequencies and RATs indicated in the concerned *measObject*;
  - 2> perform the evaluation of reporting criteria as specified in section 5.5.4;
- 1> if a *measId* is configured for which the *purpose* within the associated *reportConfig* is set to 'reportCGI':
  - 2> try to acquire the global cell identity of the cell indicated by the *cellForWhichToReportCGI* in the associated *measObject* by acquiring the relevant system information from the concerned cell;
  - 2> if the cell indicated by the *cellForWhichToReportCGI* is an E-UTRAN cell:
    - 3> try to acquire the list of additional PLMN Identities, as included in the *plmn-IdentityList*, if multiple PLMN identities are broadcast in the concerned cell;

NOTE: The 'primary' PLMN is part of the global cell identity.

- 2> if the cell indicated by the *cellForWhichToReportCGI* included in the associated *measObject* is a UTRAN cell:
- 3> try to acquire the LAC, the RAC and the list of additional PLMN Identities, if multiple PLMN identities are broadcast in the concerned cell;
  - 2> if the cell indicated by the *cellForWhichToReportCGI* included in the associated *measObject* is a GERAN cell:
  - 3> try to acquire the RAC in the concerned cell;
  - 2> if the cell indicated by the *cellForWhichToReportCGI* included in the associated *measObject* is a CDMA2000 cell and the *cdma2000-Type* included in the *measObject* is 'typeHRPD':
    - 3> try to acquire the Sector ID in the concerned cell;
  - 2> if the cell indicated by the *cellForWhichToReportCGI* included in the associated *measObject* is a CDMA2000 cell and the *cdma2000-Type* included in the *measObject* is 'type1XRTT':
    - 3> try to acquire the BASE ID, SID and NID in the concerned cell;

### 5.5.3.2 Layer 3 filtering

The UE shall:

- 1> for each measurement quantity that the UE performs measurements according to 5.5.3.1:
- 2> filter the measured result, before using for evaluation of reporting criteria or for measurement reporting, by the following formula:

$$F_n = (1 - a) \cdot F_{n-1} + a \cdot M_n$$

where

$M_n$  is the latest received measurement result from the physical layer;

$F_n$  is the updated filtered measurement result, that is used for evaluation of reporting criteria or for measurement reporting;

$F_{n-1}$  is the old filtered measurement result, where  $F_0$  is set to  $M_1$  when the first measurement result from the physical layer is received; and

$a = 1/2^{(k/4)}$ , where  $k$  is the *filterCoefficient* for the corresponding measurement quantity received by the *quantityConfig*;

NOTE 1: If  $k$  is set to 0, no layer 3 filtering is applicable.

NOTE 2: The filtering is performed in the same domain as used for evaluation of reporting criteria or for measurement reporting, i.e., logarithmic filtering for logarithmic measurements.

NOTE 3: For further details about the physical layer measurements, see TS 36.133 [16].

## 5.5.4 Measurement report triggering

### 5.5.4.1 General

The UE shall:

- 1> for each *measId* included in the *measIdList* within *VarMeasConfig*:
  - 2> if the corresponding *reportConfig* includes a purpose set to 'reportStrongestCellsForSON':
    - 3> consider any neighbouring cell detected on the associated frequency to be applicable;
  - 2> else if the corresponding *reportConfig* includes a purpose set to 'reportCGI':



- 3> consider any neighbouring cell detected on the associated frequency/ set of frequencies (GERAN) which has a physical cell identity matching the value of the *cellForWhichToReportCGI* included in the corresponding *measObject* within the *VarMeasConfig* to be applicable;
- 2> else:
  - 3> if the corresponding *measObject* concerns E-UTRA:
    - 4> consider any neighbouring cell detected on the associated frequency to be applicable when the concerned cell is not included in the *blackCellsToAddModList* defined within the *VarMeasConfig* for this *measId*;
  - 3> else if the corresponding *measObject* concerns UTRA or CDMA2000:
    - 4> consider a neighbouring cell on the associated frequency to be applicable when the concerned cell is included in the *cellsToAddModList* defined within the *VarMeasConfig* for this *measId* (i.e. the cell is included in the white-list);
  - 3> else if the corresponding *measObject* concerns GERAN:
    - 4> consider a neighbouring cell on the associated set of frequencies to be applicable when the concerned cell matches the *ncc-Permitted* defined within the *VarMeasConfig* for this *measId*;
- 2> if the *triggerType* is set to 'event' and if the entry condition applicable for this event, i.e. the event corresponding with the *eventId* of the corresponding *reportConfig* within *VarMeasConfig*, is fulfilled for one or more applicable cells for all measurements after layer 3 filtering taken during *timeToTrigger* defined for this event within the *VarMeasConfig*, while the *VarMeasReportList* does not include an measurement reporting entry for this *measId* (a first cell triggers the event):
  - 3> include a measurement reporting entry within the *VarMeasReportList* for this *measId*;
  - 3> set the *numberOfReportsSent* defined within the *VarMeasReportList* for this *measId* to 0;
  - 3> include the concerned cell(s) in the *cellsTriggeredList* defined within the *VarMeasReportList* for this *measId*;
  - 3> initiate the measurement reporting procedure, as specified in 5.5.5;
- 2> if the *triggerType* is set to 'event' and if the entry condition applicable for this event, i.e. the event corresponding with the *eventId* of the corresponding *reportConfig* within *VarMeasConfig*, is fulfilled for one or more applicable cells not included in the *cellsTriggeredList* for all measurements after layer 3 filtering taken during *timeToTrigger* defined for this event within the *VarMeasConfig* (a subsequent cell triggers the event):
  - 3> set the *numberOfReportsSent* defined within the *VarMeasReportList* for this *measId* to 0;
  - 3> include the concerned cell(s) in the *cellsTriggeredList* defined within the *VarMeasReportList* for this *measId*;
  - 3> initiate the measurement reporting procedure, as specified in 5.5.5;
- 2> if the *triggerType* is set to 'event' and if the leaving condition applicable for this event is fulfilled for one or more of the cells included in the *cellsTriggeredList* defined within the *VarMeasReportList* for this *measId* for all measurements after layer 3 filtering taken during *timeToTrigger* defined within the *VarMeasConfig* for this event:
  - 3> remove the concerned cell(s) in the *cellsTriggeredList* defined within the *VarMeasReportList* for this *measId*;
  - 3> if *reportOnLeave* is set to *TRUE* for the corresponding reporting configuration:
    - 4> initiate the measurement reporting procedure, as specified in 5.5.5;
  - 3> if the *cellsTriggeredList* defined within the *VarMeasReportList* for this *measId* is empty:
    - 4> remove the measurement reporting entry within the *VarMeasReportList* for this *measId*;

- 4> stop the periodical reporting timer for this *measId*, if running;
- 2> if the *purpose* is included and set to ‘*reportStrongestCells*’ or to ‘*reportStrongestCellsForSON*’ and if a (first) measurement result is available for one or more applicable cells:
  - 3> include a measurement reporting entry within the *VarMeasReportList* for this *measId*;
  - 3> set the *numberOfReportsSent* defined within the *VarMeasReportList* for this *measId* to 0;
  - 3> initiate the measurement reporting procedure, as specified in 5.5.5;

NOTE 1: If the *purpose* is set to ‘*reportStrongestCells*’, the UE initiates a first measurement report immediately after the quantity to be reported becomes available for at least either serving cell or one of the applicable cells. If the *purpose* is set to ‘*reportStrongestCellsForSON*’, the UE initiates a first measurement report when it has determined the strongest cells on the associated frequency.

- 2> upon expiry of the periodical reporting timer for this *measId*:
  - 3> initiate the measurement reporting procedure, as specified in 5.5.5;
- 2> if the *purpose* is included and set to ‘*reportCGI*’ and if the UE acquired the information needed to set all fields of *globalCellIdentity* for the requested cell:
  - 3> include a measurement reporting entry within the *VarMeasReportList* for this *measId*;
  - 3> set the *numberOfReportsSent* defined within the *VarMeasReportList* for this *measId* to 0;
  - 3> stop timer T321;
  - 3> initiate the measurement reporting procedure, as specified in 5.5.5;
- 2> upon expiry of the T321 for this *measId*:
  - 3> include a measurement reporting entry within the *VarMeasReportList* for this *measId*;
  - 3> set the *numberOfReportsSent* defined within the *VarMeasReportList* for this *measId* to 0;
  - 3> initiate the measurement reporting procedure, as specified in 5.5.5;

NOTE 2: The UE does not stop the periodical reporting with *triggerType* set to ‘*event*’ or to ‘*periodical*’ while the corresponding measurement is not performed due to the serving cell RSRP being equal to or better than *s-Measure* or due to the measurement gap not being setup.

NOTE 3: If the UE is configured with DRX, the UE may delay the measurement reporting for event triggered and periodical triggered measurements until the Active Time, which is defined in TS 36.321 [6].

#### 5.5.4.2 Event A1 (Serving becomes better than threshold)

The UE shall:

- 1> consider the entering condition for this event to be satisfied when condition A1-1, as specified below, is fulfilled;
- 1> consider the leaving condition for this event to be satisfied when condition A1-2, as specified below, is fulfilled;

Inequality A1-1 (Entering condition)

$$M_s - H_{ys} > Thresh$$

Inequality A1-2 (Leaving condition)

$$M_s + H_{ys} < Thresh$$

The variables in the formula are defined as follows:

***M<sub>s</sub>*** is the measurement result of the serving cell, not taking into account any offsets.

***H<sub>ys</sub>*** is the hysteresis parameter for this event (i.e. *hysteresis* as defined within *reportConfigEUTRA* for this event).

**Thresh** is the threshold parameter for this event (i.e. *a1-Threshold* as defined within *reportConfigEUTRA* for this event).

**Ms** is expressed in dBm in case of RSRP, or in dB in case of RSRQ.

**Hys** is expressed in dB.

**Thresh** is expressed in the same unit as **Ms**.

#### 5.5.4.3 Event A2 (Serving becomes worse than threshold)

The UE shall:

1> consider the entering condition for this event to be satisfied when condition A2-1, as specified below, is fulfilled;

1> consider the leaving condition for this event to be satisfied when condition A2-2, as specified below, is fulfilled;

Inequality A2-1 (Entering condition)

$$Ms + Hys < Thresh$$

Inequality A2-2 (Leaving condition)

$$Ms - Hys > Thresh$$

The variables in the formula are defined as follows:

**Ms** is the measurement result of the serving cell, not taking into account any offsets.

**Hys** is the hysteresis parameter for this event (i.e. *hysteresis* as defined within *reportConfigEUTRA* for this event).

**Thresh** is the threshold parameter for this event (i.e. *a2-Threshold* as defined within *reportConfigEUTRA* for this event).

**Ms** is expressed in dBm in case of RSRP, or in dB in case of RSRQ.

**Hys** is expressed in dB.

**Thresh** is expressed in the same unit as **Ms**.

#### 5.5.4.4 Event A3 (Neighbour becomes offset better than serving)

The UE shall:

1> consider the entering condition for this event to be satisfied when condition A3-1, as specified below, is fulfilled;

1> consider the leaving condition for this event to be satisfied when condition A3-2, as specified below, is fulfilled;

Inequality A3-1 (Entering condition)

$$Mn + Ofn + Ocn - Hys > Ms + Of_s + Ocs + Off$$

Inequality A3-2 (Leaving condition)

$$Mn + Ofn + Ocn + Hys < Ms + Of_s + Ocs + Off$$

The variables in the formula are defined as follows:

**Mn** is the measurement result of the neighbouring cell, not taking into account any offsets.

**Ofn** is the frequency specific offset of the frequency of the neighbour cell (i.e. *offsetFreq* as defined within *measObjectEUTRA* corresponding to the frequency of the neighbour cell).

**Ocn** is the cell specific offset of the neighbour cell (i.e. *cellIndividualOffset* as defined within *measObjectEUTRA* corresponding to the frequency of the neighbour cell), and set to zero if not configured for the neighbour cell.

**Ms** is the measurement result of the serving cell, not taking into account any offsets.

***Ofs*** is the frequency specific offset of the serving frequency (i.e. *offsetFreq* as defined within *measObjectEUTRA* corresponding to the serving frequency).

***Ocs*** is the cell specific offset of the serving cell (i.e. *cellIndividualOffset* as defined within *measObjectEUTRA* corresponding to the serving frequency), and is set to zero if not configured for the serving cell.

***Hys*** is the hysteresis parameter for this event (i.e. *hysteresis* as defined within *reportConfigEUTRA* for this event).

***Off*** is the offset parameter for this event (i.e. *a3-Offset* as defined within *reportConfigEUTRA* for this event).

***Mn*, *Ms*** are expressed in dBm in case of RSRP, or in dB in case of RSRQ.

***Ofn*, *Ocn*, *Ofs*, *Ocs*, *Hys*, *Off*** are expressed in dB.

#### 5.5.4.5 Event A4 (Neighbour becomes better than threshold)

The UE shall:

1> consider the entering condition for this event to be satisfied when condition A4-1, as specified below, is fulfilled;

1> consider the leaving condition for this event to be satisfied when condition A4-2, as specified below, is fulfilled;

Inequality A4-1 (Entering condition)

$$Mn + Ofn + Ocn - Hys > Thresh$$

Inequality A4-2 (Leaving condition)

$$Mn + Ofn + Ocn + Hys < Thresh$$

The variables in the formula are defined as follows:

***Mn*** is the measurement result of the neighbouring cell, not taking into account any offsets.

***Ofn*** is the frequency specific offset of the frequency of the neighbour cell (i.e. *offsetFreq* as defined within *measObjectEUTRA* corresponding to the frequency of the neighbour cell).

***Ocn*** is the cell specific offset of the neighbour cell (i.e. *cellIndividualOffset* as defined within *measObjectEUTRA* corresponding to the frequency of the neighbour cell), and set to zero if not configured for the neighbour cell.

***Hys*** is the hysteresis parameter for this event (i.e. *hysteresis* as defined within *reportConfigEUTRA* for this event).

***Thresh*** is the threshold parameter for this event (i.e. *a4-Threshold* as defined within *reportConfigEUTRA* for this event).

***Mn*** is expressed in dBm in case of RSRP, or in dB in case of RSRQ.

***Ofn*, *Ocn*, *Hys*** are expressed in dB.

***Thresh*** is expressed in the same unit as ***Ms***.

#### 5.5.4.6 Event A5 (Serving becomes worse than threshold1 and neighbour becomes better than threshold2)

The UE shall:

1> consider the entering condition for this event to be satisfied when both conditions A5-1 and condition A5-2, as specified below, are fulfilled;

1> consider the leaving condition for this event to be satisfied when condition A5-3 or condition A5-4, i.e. at least one of the two, as specified below, is fulfilled;

Inequality A5-1 (Entering condition 1)

$$Ms + Hys < Thresh1$$

Inequality A5-2 (Entering condition 2)

$$Mn + Ofn + Ocn - Hys > Thresh2$$

Inequality A5-3 (Leaving condition 1)

$$Ms - Hys > Thresh1$$

Inequality A5-4 (Leaving condition 2)

$$Mn + Ofn + Ocn + Hys < Thresh2$$

The variables in the formula are defined as follows:

**Ms** is the measurement result of the serving cell, not taking into account any offsets.

**Mn** is the measurement result of the neighbouring cell, not taking into account any offsets.

**Ofn** is the frequency specific offset of the frequency of the neighbour cell (i.e. *offsetFreq* as defined within *measObjectEUTRA* corresponding to the frequency of the neighbour cell).

**Ocn** is the cell specific offset of the neighbour cell (i.e. *cellIndividualOffset* as defined within *measObjectEUTRA* corresponding to the frequency of the neighbour cell), and set to zero if not configured for the neighbour cell.

**Hys** is the hysteresis parameter for this event (i.e. *hysteresis* as defined within *reportConfigEUTRA* for this event).

**Thresh1** is the threshold parameter for this event (i.e. *a5-Threshold1* as defined within *reportConfigEUTRA* for this event).

**Thresh2** is the threshold parameter for this event (i.e. *a5-Threshold2* as defined within *reportConfigEUTRA* for this event).

**Mn, Ms** are expressed in dBm in case of RSRP, or in dB in case of RSRQ.

**Ofn, Ocn, Hys** are expressed in dB.

**Thresh1** is expressed in the same unit as **Ms**.

**Thresh2** is expressed in the same unit as **Mn**.

#### 5.5.4.7 Event B1 (Inter RAT neighbour becomes better than threshold)

The UE shall:

- 1> for UTRA and CDMA2000, only trigger the event for cells included in the corresponding measurement object;
- 1> consider the entering condition for this event to be satisfied when condition B1-1, as specified below, is fulfilled;
- 1> consider the leaving condition for this event to be satisfied when condition B1-2, as specified below, is fulfilled;

Inequality B1-1 (Entering condition)

$$Mn + Ofn - Hys > Thresh$$

Inequality B1-2 (Leaving condition)

$$Mn + Ofn + Hys < Thresh$$

The variables in the formula are defined as follows:

**Mn** is the measurement result of the inter-RAT neighbour cell, not taking into account any offsets.

**Ofn** is the frequency specific offset of the frequency of the inter-RAT neighbour cell (i.e. *offsetFreq* as defined within the *measObject* corresponding to the frequency of the neighbour inter-RAT cell).

**Hys** is the hysteresis parameter for this event (i.e. *hysteresis* as defined within *reportConfigInterRAT* for this event).

**Thresh** is the threshold parameter for this event (i.e. *b1-Threshold* as defined within *reportConfigInterRAT* for this event).

**Mn** is expressed in dBm or in dB, depending on the measurement quantity of the inter-RAT neighbour cell.

**Ofn, Hys** are expressed in dB.

**Thresh** is expressed in the same unit as **Mn**.

#### 5.5.4.8 Event B2 (Serving becomes worse than threshold1 and inter RAT neighbour becomes better than threshold2)

The UE shall:

- 1> for UTRA and CDMA2000, only trigger the event for cells included in the corresponding measurement object;
- 1> consider the entering condition for this event to be satisfied when both condition B2-1 and condition B2-2, as specified below, are fulfilled;
- 1> consider the leaving condition for this event to be satisfied when condition B2-3 or condition B2-4, i.e. at least one of the two, as specified below, is fulfilled;

Inequality B2-1 (Entering condition 1)

$$Ms + Hys < Thresh1$$

Inequality B2-2 (Entering condition 2)

$$Mn + Ofn - Hys > Thresh2$$

Inequality B2-3 (Leaving condition 1)

$$Ms - Hys > Thresh1$$

Inequality B2-4 (Leaving condition 2)

$$Mn + Ofn + Hys < Thresh2$$

The variables in the formula are defined as follows:

**Ms** is the measurement result of the serving cell, not taking into account any offsets.

**Mn** is the measurement result of the inter-RAT neighbour cell, not taking into account any offsets.

**Ofn** is the frequency specific offset of the frequency of the inter-RAT neighbour cell (i.e. *offsetFreq* as defined within the *measObject* corresponding to the frequency of the inter-RAT neighbour cell).

**Hys** is the hysteresis parameter for this event (i.e. *hysteresis* as defined within *reportConfigInterRAT* for this event).

**Thresh1** is the threshold parameter for this event (i.e. *b2-Threshold1* as defined within *reportConfigInterRAT* for this event).

**Thresh2** is the threshold parameter for this event (i.e. *b2-Threshold2* as defined within *reportConfigInterRAT* for this event).

**Ms** is expressed in dBm in case of RSRP, or in dB in case of RSRQ.

**Mn** is expressed in dBm or dB, depending on the measurement quantity of the inter-RAT neighbour cell.

**Ofn, Hys** are expressed in dB.

**Thresh1** is expressed in the same unit as **Ms**.

**Thresh2** is expressed in the same unit as **Mn**.

## 5.5.5 Measurement reporting

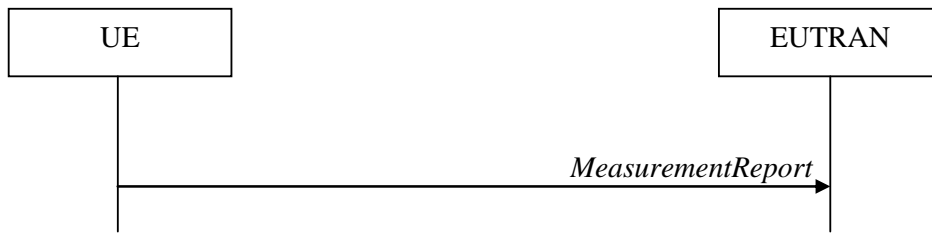

**Figure 5.5.5-1: Measurement reporting**

The purpose of this procedure is to transfer measurement results from the UE to E-UTRAN.

For the *measId* for which the measurement reporting procedure was triggered, the UE shall set the *measResults* within the *MeasurementReport* message as follows:

- 1> set the *measId* to the measurement identity that triggered the measurement reporting;
  - 1> set the *measResultServCell* to include the quantities of serving cell;
  - 1> if there is at least one applicable neighbouring cell to report:
    - 2> set the *measResultsNeighCells* to include the best neighbouring cells up to *maxReportCells* in accordance with the following:
      - 3> if the *triggerType* is set to 'event':
        - 4> include the cells included in the *cellsTriggeredList* as defined within the *VarMeasReportList* for this *measId*;
      - 3> else:
        - 4> include the applicable cells for which the new measurement results became available since the last periodical reporting or since the measurement was initiated or reset;
- NOTE: The reliability of the report (i.e. the certainty it contains the strongest cells on the concerned frequency) depends on the measurement configuration i.e. the *reportInterval*. The related performance requirements are specified in TS 36.133 [16].
- 3> for each cell that is included in the *measResultsNeighCells*, include the *physCellId*;
  - 3> if the *triggerType* is set to 'event'; or the *purpose* is set to 'reportStrongestCells' or to 'reportStrongestCellsForSON':
    - 4> for each included cell, include the layer 3 filtered measured results in accordance with the *reportConfig* for this *measId*, ordered as follows:
      - 5> if the *measObject* associated with this *measId* concerns E-UTRA:
        - 6> set the *measResult* to include the quantity(ies) indicated in the *reportQuantity* within the concerned *reportConfig* in order of decreasing *triggerQuantity*, i.e. the best cell is included first;
      - 5> else:
        - 6> set the *measResult* to the quantity as configured for the concerned RAT within the *quantityConfig* in order of decreasing quantity, i.e. the best cell is included first;
  - 3> else if the *purpose* is set to 'reportCGI':
    - 4> if the mandatory present fields of the *globalCellIdentity* for the cell indicated by the *cellForWhichToReportCGI* in the associated *measObject* have been obtained:
      - 5> include the *cgi-Info* containing all the fields that have been successfully acquired;

- 1> increment the *numberOfReportsSent* as defined within the *VarMeasReportList* for this *measId* by 1;
- 1> stop the periodical reporting timer, if running;
- 1> if the *numberOfReportsSent* as defined within the *VarMeasReportList* for this *measId* is less than the *reportAmount* as defined within the corresponding *reportConfig* for this *measId*:
  - 2> start the periodical reporting timer with the value of *reportInterval* as defined within the corresponding *reportConfig* for this *measId*;
- 1> else:
  - 2> if the *triggerType* is set to 'periodical':
    - 3> remove the entry within the *VarMeasReportList* for this *measId*;
    - 3> remove this *measId* from the *measIdList* within *VarMeasConfig*;
- 1> if the measured results are for CDMA2000 HRPD:
  - 2> set the *preRegistrationStatusHRPD* to the UE's CDMA2000 upper layer's HRPD *preRegistrationStatus*;
- 1> if the measured results are for CDMA2000 1xRTT:
  - 2> set the *preRegistrationStatusHRPD* to 'FALSE';
- 1> submit the *MeasurementReport* message to lower layers for transmission, upon which the procedure ends;

## 5.5.6 Measurement related actions

### 5.5.6.1 Actions upon handover and re-establishment

E-UTRAN applies the handover procedure as follows:

- when performing the handover procedure, as specified in 5.3.5.4, ensure that a *measObjectId* corresponding to the handover target carrier frequency is configured as a result of the procedures described in this sub-clause and in 5.3.5.4;
- when performing the connection re-establishment procedure, as specified in 5.3.7, ensure that a *measObjectId* corresponding to the target carrier frequency is configured as a result of the procedure described in this sub-clause and the subsequent connection reconfiguration procedure immediately following the re-establishment procedure;

The UE shall:

- 1> for each *measId* included in the *measIdList* within *VarMeasConfig*:
  - 2> if the *triggerType* is set to 'periodical':
    - 3> remove this *measId* from the *measIdList* within *VarMeasConfig*;
- 1> if the procedure was triggered due to inter-frequency handover or successful re-establishment to an inter-frequency cell, update the *measId* values in the *measIdList* within *VarMeasConfig* as follows:
  - 2> if a *measObjectId* value corresponding to the target carrier frequency exists in the *measObjectList* within *VarMeasConfig*:
    - 3> for each *measId* value in the *measIdList*:
      - 4> if the *measId* value is linked to the *measObjectId* value corresponding to the source carrier frequency:
        - 5> link this *measId* value to the *measObjectId* value corresponding to the target carrier frequency;
      - 4> else if the *measId* value is linked to the *measObjectId* value corresponding to the target carrier frequency:



5> link this *measId* value to the *measObjectId* value corresponding to the source carrier frequency;

2> else:

3> remove all *measId* values that are linked to the *measObjectId* value corresponding to the source carrier frequency;

1> remove all measurement reporting entries within *VarMeasReportList*;

1> reset the periodical reporting timer or timer T321, whichever one is running, as well as associated information (e.g. *timeToTrigger*) for all *measId*;

1> release the measurement gaps, if activated;

NOTE: If the UE requires measurement gaps to perform inter-frequency or inter-RAT measurements, the UE resumes the inter-frequency and inter-RAT measurements after the E-UTRAN has setup the measurement gaps.

### 5.5.6.2 Speed dependant scaling of measurement related parameters

The UE shall adjust the value of the following parameter configured by the E-UTRAN depending on the UE speed: *timeToTrigger*. The UE shall apply 3 different levels, which are selected as follows:

The UE shall:

1> perform mobility state detection using the mobility state detection as specified in TS 36.304 [4] with the following modifications:

2> counting handovers instead of cell reselections;

2> applying the parameter applicable for RRC\_CONNECTED as included in *speedStatePars* within *VarMeasConfig*;

1> if high mobility state is detected:

2> use the *timeToTrigger* value multiplied by *timeToTriggerSF-High* within *VarMeasConfig*;

1> else if medium mobility state is detected:

2> use the *timeToTrigger* value multiplied by *timeToTriggerSF-Medium* within *VarMeasConfig*;

1> else

2> no scaling is applied;

## 5.6 Other

### 5.6.1 DL information transfer

#### 5.6.1.1 General

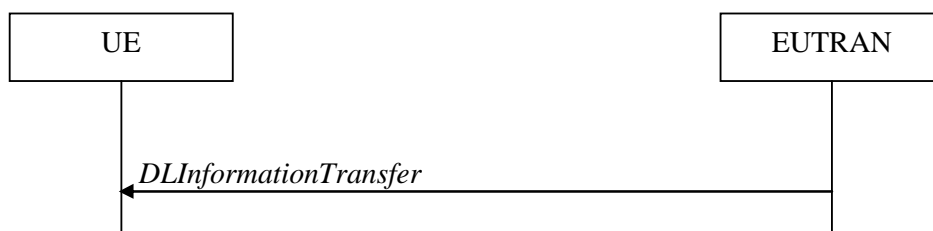

Figure 5.6.1.1-1: DL information transfer

The purpose of this procedure is to transfer NAS or (tunnelled) non-3GPP dedicated information from E-UTRAN to a UE in RRC\_CONNECTED.

### 5.6.1.2 Initiation

E-UTRAN initiates the DL information transfer procedure whenever there is a need to transfer NAS or non-3GPP dedicated information. E-UTRAN initiates the DL information transfer procedure by sending the *DLInformationTransfer* message.

### 5.6.1.3 Reception of the *DLInformationTransfer* by the UE

Upon receiving *DLInformationTransfer* message, the UE shall:

- 1> if the *dedicatedInfoType* is set to 'dedicatedInfoNAS':
  - 2> forward the *dedicatedInfoNAS* to the NAS upper layers.
- 1> if the *dedicatedInfoType* is set to 'dedicatedInfoCDMA2000-1XRTT' or to 'dedicatedInfoCDMA2000-HRPD':
  - 2> forward the *dedicatedInfoCDMA2000* to the CDMA2000 upper layers;

## 5.6.2 UL information transfer

### 5.6.2.1 General

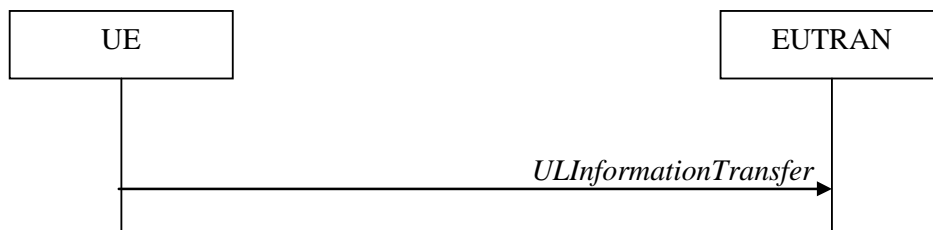

**Figure 5.6.2.1-1: UL information transfer**

The purpose of this procedure is to transfer NAS or (tunnelled) non-3GPP dedicated information from the UE to E-UTRAN.

### 5.6.2.2 Initiation

A UE in RRC\_CONNECTED initiates the UL information transfer procedure whenever there is a need to transfer NAS or non-3GPP dedicated information, except at RRC connection establishment in which case the NAS information is piggybacked to the *RRCConnectionSetupComplete* message. The UE initiates the UL information transfer procedure by sending the *ULInformationTransfer* message. When CDMA2000 information has to be transferred, the UE shall initiate the procedure only if SRB2 is established.

### 5.6.2.3 Actions related to transmission of *ULInformationTransfer* message

The UE shall set the contents of the *ULInformationTransfer* message as follows:

- 1> if there is a need to transfer NAS information:
  - 2> set the *dedicatedInfoType* to include the 'dedicatedInfoNAS';
- 1> if there is a need to transfer CDMA2000 1XRTT information:
  - 2> set the *dedicatedInfoType* to include the 'dedicatedInfoCDMA2000-1XRTT';
- 1> if there is a need to transfer CDMA2000 HRPD information:
  - 2> set the *dedicatedInfoType* to include the 'dedicatedInfoCDMA2000-HRPD';

1> submit the *ULInformationTransfer* message to lower layers for transmission, upon which the procedure ends;

#### 5.6.2.4 Failure to deliver *ULInformationTransfer* message

The UE shall:

- 1> if mobility (i.e. handover, RRC connection re-establishment) occurs before the successful delivery of *ULInformationTransfer* messages has been confirmed by lower layers:
- 2> inform upper layers about the possible failure to deliver the information contained in the concerned *ULInformationTransfer* messages;

### 5.6.3 UE capability transfer

#### 5.6.3.1 General

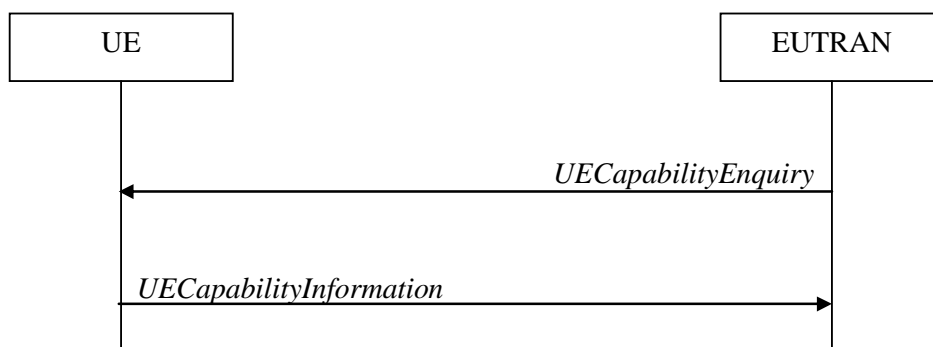

**Figure 5.6.3.1-1: UE capability transfer**

The purpose of this procedure is to transfer UE radio access capability information from the UE to E-UTRAN.

If the UE has changed its E-UTRAN radio access capabilities, the UE shall request higher layers to initiate the necessary NAS procedures (see TS 23.401) that would result in the update of UE radio access capabilities using a new RRC connection.

NOTE: Change of the UE's GERAN and/ or UTRAN UE radio capabilities in RRC\_IDLE is supported by use of Tracking Area Update.

#### 5.6.3.2 Initiation

E-UTRAN initiates the procedure to a UE in RRC\_CONNECTED when it needs (additional) UE radio access capability information.

#### 5.6.3.3 Reception of the *UECapabilityEnquiry* by the UE

The UE shall:

- 1> set the contents of *UECapabilityInformation* message as follows:
  - 2> if the *ue-CapabilityRequest* includes 'eutra':
    - 3> include the *UE-EUTRA-Capability* within a *ue-CapabilityRAT-Container* and with the *rat-Type* set to 'eutra';
  - 2> if the *ue-CapabilityRequest* includes 'geran-cs' and if the UE supports GERAN CS domain:
    - 3> include the UE radio access capabilities for GERAN CS within a *ue-CapabilityRAT-Container* and with the *rat-Type* set to 'geran-cs';
  - 2> if the *ue-CapabilityRequest* includes 'geran-ps' and if the UE supports GERAN PS domain:

- 3> include the UE radio access capabilities for GERAN PS within a *ue-CapabilityRAT-Container* and with the *rat-Type* set to 'geran-ps';
- 2> if the *ue-CapabilityRequest* includes 'utra' and if the UE supports UTRA:
  - 3> include the UE radio access capabilities for UTRA within a *ue-CapabilityRAT-Container* and with the *rat-Type* set to 'utra';
- 2> if the *ue-CapabilityRequest* includes 'cdma2000-1XRTT' and if the UE supports CDMA2000 1xRTT:
  - 3> include the UE radio access capabilities for CDMA2000 within a *ue-CapabilityRAT-Container* and with the *rat-Type* set to 'cdma2000-1XRTT';
- 1> submit the *UECapabilityInformation* message to lower layers for transmission, upon which the procedure ends;

## 5.6.4 CSFB to 1x Parameter transfer

### 5.6.4.1 General

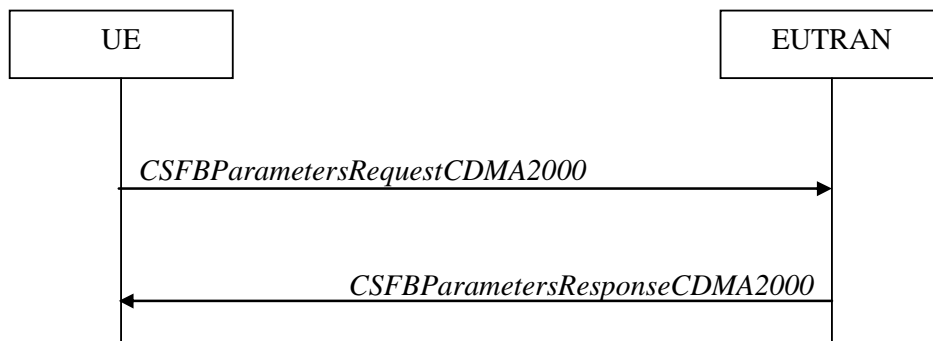

**Figure 5.6.4.1-1: CSFB to 1x Parameter transfer**

The purpose of this procedure is to transfer the CDMA2000 1xRTT parameters required to register the UE in the CDMA2000 1xRTT network for CSFB support.

### 5.6.4.2 Initiation

A UE in RRC\_CONNECTED initiates the CSFB to 1x Parameter transfer procedure upon request from the CDMA2000 upper layers. The UE initiates the CSFB to 1x Parameter transfer procedure by sending the *CSFBParametersRequestCDMA2000* message.

### 5.6.4.3 Actions related to transmission of *CSFBParametersRequestCDMA2000* message

The UE shall:

- 1> submit the *CSFBParametersRequestCDMA2000* message to lower layers for transmission using the current configuration;

### 5.6.4.4 Reception of the *CSFBParametersResponseCDMA2000* message

Upon reception of the *CSFBParametersResponseCDMA2000* message, the UE shall:

- 1> forward the *rand* and the *mobilityParameters* to the CDMA2000 1xRTT upper layers;

## 5.7 Generic error handling

### 5.7.1 General

The generic error handling defined in the subsequent sub-clauses applies unless explicitly specified otherwise e.g. within the procedure specific error handling.

The UE shall consider a value as not comprehended when it is set:

- to an extended value that is not defined in the version of the transfer syntax supported by the UE.
- to a spare or reserved value unless the specification defines specific behaviour that the UE shall apply upon receiving the concerned spare/ reserved value.

The UE shall consider a field as not comprehended when it is defined:

- as spare or reserved unless the specification defines specific behaviour that the UE shall apply upon receiving the concerned spare/ reserved field.

### 5.7.2 ASN.1 violation or encoding error

The UE shall:

- 1> when receiving an RRC message on the BCCH, PCCH or CCCH for which the abstract syntax is invalid:
  - 2> ignore the message;

NOTE This section applies in case one or more fields is set to a code point not defined in this version of the transfer syntax. In this case, it may not be possible to reliably detect which field is in the error hence the error handling is at the message level.

### 5.7.3 Field set to a not comprehended value

The UE shall, when receiving an RRC message on any logical channel:

- 1> if the message includes a field that has a value that the UE does not comprehend:
  - 2> if a default value is defined for this field:
    - 3> treat the message while using the default value defined for this field;
  - 2> else if the concerned field is optional:
    - 3> treat the message as if the field were absent and in accordance with the need code for absence of the concerned field;
  - 2> else:
    - 3> treat the message as if the field were absent and in accordance with sub-clause 5.7.4;

### 5.7.4 Mandatory field missing

The UE shall:

- 1> if the message includes a field that is mandatory to include in the message (e.g. because conditions for mandatory presence are fulfilled) and that field is absent or treated as absent:
  - 2> if the RRC message was received on DCCH:
    - 3> ignore the message;
  - 2> else:

- 3> if the field concerns a (sub-field of) an entry of a list (i.e. a SEQUENCE OF):
  - 4> treat the list as if the entry including the missing or not comprehended field was not present;
- 3> else if the field concerns a sub-field of another field, referred to as the 'parent' field i.e. the field that is one nesting level up compared to the erroneous field:
  - 4> consider the 'parent' field to be set to a not comprehended value;
  - 4> apply the generic error handling to the subsequent 'parent' field(s), until reaching the top nesting level i.e. the message level;
- 3> else (field at message level):
  - 4> ignore the message;

NOTE: The error handling defined in these sub-clauses implies that the UE ignores a message with the message type or version set to a not comprehended value.

## 5.7.5 Not comprehended field

The UE shall, when receiving an RRC message on any logical channel:

- 1> if the message includes a field that the UE does not comprehend:
  - 2> treat the rest of the message as if the field was absent;

NOTE: This section does not apply to the case of an extension to the value range of a field. Such cases are addressed instead by the requirements in section 5.7.3.

---

# 6 Protocol data units, formats and parameters (tabular & ASN.1)

## 6.1 General

The contents of each RRC message is specified in sub-clause 6.2 using ASN.1 to specify the message syntax and using tables when needed to provide further detailed information about the information elements specified in the message syntax. The syntax of the information elements that are defined as stand-alone abstract types is further specified in a similar manner in sub-clause 6.3.

The need for information elements to be present in a message or an abstract type, i.e., the ASN.1 fields that are specified as OPTIONAL in the abstract notation (ASN.1), is specified by means of comment text tags attached to the OPTIONAL statement in the abstract syntax. All comment text tags are available for use in the downlink direction only. The meaning of each tag is specified in table 6.1-1.

**Table 6.1-1: Meaning of abbreviations used to specify the need for information elements to be present**

Abbreviation	Meaning
Cond <i>conditionTag</i> (Used in downlink only)	<i>Conditionally present</i> An information element for which the need is specified by means of conditions. For each <i>conditionTag</i> , the need is specified in a tabular form following the ASN.1 segment. In case, according to the conditions, a field is not present, the UE takes no action and where applicable shall continue to use the existing value (and/ or the associated functionality) unless explicitly stated otherwise in the description of the field itself.
Need OP (Used in downlink only)	<i>Optionally present</i> An information element that is optional to signal. For downlink messages, the UE is not required to take any special action on absence of the IE beyond what is specified in the procedural text or the field description table following the ASN.1 segment. The UE behaviour on absence should be captured either in the procedural text or in the field description.
Need ON	<i>Optionally present, No action</i>

Abbreviation	Meaning
(Used in downlink only)	An information element that is optional to signal. If the message is received by the UE, and in case the information element is absent, the UE takes no action and where applicable shall continue to use the existing value (and/ or the associated functionality).
Need OR (Used in downlink only)	<i>Optionally present, Release</i> An information element that is optional to signal. If the message is received by the UE, and in case the information element is absent, the UE shall discontinue/ stop using/ delete any existing value (and/ or the associated functionality).

Any IE with Need ON in system information shall be interpreted as Need OR.

## 6.2 RRC messages

NOTE: The messages included in this section reflect the current status of the discussions. Additional messages may be included at a later stage.

### 6.2.1 General message structure

#### – *EUTRA-RRC-Definitions*

This ASN.1 segment is the start of the E-UTRA RRC PDU definitions.

```
-- ASN1START
EUTRA-RRC-Definitions DEFINITIONS AUTOMATIC TAGS ::=
BEGIN
-- ASN1STOP
```

#### – *BCCH-BCH-Message*

The *BCCH-BCH-Message* class is the set of RRC messages that may be sent from the E-UTRAN to the UE via BCH on the BCCH logical channel.

```
-- ASN1START
BCCH-BCH-Message ::= SEQUENCE {
    message          BCCH-BCH-MessageType
}
BCCH-BCH-MessageType ::=
    MasterInformationBlock
-- ASN1STOP
```

#### – *BCCH-DL-SCH-Message*

The *BCCH-DL-SCH-Message* class is the set of RRC messages that may be sent from the E-UTRAN to the UE via DL-SCH on the BCCH logical channel.

```
-- ASN1START
BCCH-DL-SCH-Message ::= SEQUENCE {
    messageType      BCCH-DL-SCH-MessageType
}
BCCH-DL-SCH-MessageType ::= CHOICE {
    c1               CHOICE {
        systemInformation          SystemInformation,
        systemInformationBlockType1 SystemInformationBlockType1
    },
    messageClassExtension SEQUENCE {}
}
-- ASN1STOP
```

```
-- ASN1STOP
```

## – *PCCH-Message*

The *PCCH-Message* class is the set of RRC messages that may be sent from the E-UTRAN to the UE on the PCCH logical channel.

```
-- ASN1START
PCCH-Message ::= SEQUENCE {
  message          PCCH-MessageType
}
PCCH-MessageType ::= CHOICE {
  c1              CHOICE {
    paging                    Paging
  },
  messageClassExtension SEQUENCE {}
}
-- ASN1STOP
```

## – *DL-CCCH-Message*

The *DL-CCCH-Message* class is the set of RRC messages that may be sent from the E-UTRAN to the UE on the downlink CCCH logical channel.

```
-- ASN1START
DL-CCCH-Message ::= SEQUENCE {
  message          DL-CCCH-MessageType
}
DL-CCCH-MessageType ::= CHOICE {
  c1              CHOICE {
    rrcConnectionReestablishment      RRCConnectionReestablishment,
    rrcConnectionReestablishmentReject RRCConnectionReestablishmentReject,
    rrcConnectionReject                RRCConnectionReject,
    rrcConnectionSetup                 RRCConnectionSetup
  },
  messageClassExtension SEQUENCE {}
}
-- ASN1STOP
```

## – *DL-DCCH-Message*

The *DL-DCCH-Message* class is the set of RRC messages that may be sent from the E-UTRAN to the UE on the downlink DCCH logical channel.

```
-- ASN1START
DL-DCCH-Message ::= SEQUENCE {
  message          DL-DCCH-MessageType
}
DL-DCCH-MessageType ::= CHOICE {
  c1              CHOICE {
    csfbParametersResponseCDMA2000      CSFBParametersResponseCDMA2000,
    dlInformationTransfer                DLInformationTransfer,
    handoverFromEUTRANPreparationRequest HandoverFromEUTRANPreparationRequest,
    mobilityFromEUTRANCommand           MobilityFromEUTRANCommand,
    rrcConnectionReconfiguration        RRCConnectionReconfiguration,
    rrcConnectionRelease                 RRCConnectionRelease,
    securityModeCommand                  SecurityModeCommand,
    ueCapabilityEnquiry                  UECapabilityEnquiry,
    counterCheck                          CounterCheck,
    spare7 NULL,
    spare6 NULL, spare5 NULL, spare4 NULL,
  }
}
-- ASN1STOP
```



```

        spare3 NULL, spare2 NULL, spare1 NULL
    },
    messageClassExtension SEQUENCE {}
}
-- ASN1STOP

```

### – *UL-CCCH-Message*

The *UL-CCCH-Message* class is the set of RRC messages that may be sent from the UE to the E-UTRAN on the uplink CCCH logical channel.

```

-- ASN1START
UL-CCCH-Message ::= SEQUENCE {
    message          UL-CCCH-MessageType
}
UL-CCCH-MessageType ::= CHOICE {
    c1              CHOICE {
        rrcConnectionReestablishmentRequest    RRCConnectionReestablishmentRequest,
        rrcConnectionRequest                  RRCConnectionRequest
    },
    messageClassExtension SEQUENCE {}
}
-- ASN1STOP

```

### – *UL-DCCH-Message*

The *UL-DCCH-Message* class is the set of RRC messages that may be sent from the UE to the E-UTRAN on the uplink DCCH logical channel.

```

-- ASN1START
UL-DCCH-Message ::= SEQUENCE {
    message          UL-DCCH-MessageType
}
UL-DCCH-MessageType ::= CHOICE {
    c1              CHOICE {
        csfbParametersRequestCDMA2000        CSFBParametersRequestCDMA2000,
        measurementReport                    MeasurementReport,
        rrcConnectionReconfigurationComplete RRCConnectionReconfigurationComplete,
        rrcConnectionReestablishmentComplete RRCConnectionReestablishmentComplete,
        rrcConnectionSetupComplete          RRCConnectionSetupComplete,
        securityModeComplete                SecurityModeComplete,
        securityModeFailure                  SecurityModeFailure,
        ueCapabilityInformation              UECapabilityInformation,
        ulHandoverPreparationTransfer        ULHandoverPreparationTransfer,
        ulInformationTransfer                ULInformationTransfer,
        counterCheckResponse                 CounterCheckResponse,
        spare5 NULL, spare4 NULL,
        spare3 NULL, spare2 NULL, spare1 NULL
    },
    messageClassExtension SEQUENCE {}
}
-- ASN1STOP

```

## 6.2.2 Message definitions

### – CounterCheck

The *CounterCheck* message is used by the E-UTRAN to indicate the current COUNT MSB values associated to each DRB and to request the UE to compare these to its COUNT MSB values and to report the comparison results to E-UTRAN.

Signalling radio bearer: SRB1

RLC-SAP: AM

Logical channel: DCCH

Direction: E-UTRAN to UE

#### CounterCheck message

```
-- ASN1START
CounterCheck ::= SEQUENCE {
    rrc-TransactionIdentifier      RRC-TransactionIdentifier,
    criticalExtensions             CHOICE {
        c1                        CHOICE {
            counterCheck-r8      CounterCheck-r8-IEs,
            spare3 NULL, spare2 NULL, spare1 NULL
        },
        criticalExtensionsFuture  SEQUENCE {}
    }
}

CounterCheck-r8-IEs ::= SEQUENCE {
    drb-CountMSB-InfoList        DRB-CountMSB-InfoList,
    nonCriticalExtension          SEQUENCE {} OPTIONAL --Need OP
}

DRB-CountMSB-InfoList ::= SEQUENCE (SIZE (1..maxDRB)) OF DRB-CountMSB-Info

DRB-CountMSB-Info ::= SEQUENCE {
    drb-Identity                 DRB-Identity,
    countMSB-Uplink              INTEGER(0..33554431),
    countMSB-Downlink            INTEGER(0..33554431)
}
-- ASN1STOP
```

#### CounterCheck field descriptions

<b>drb-CountMSB-InfoList</b>	Indicates the MSBs of the COUNT values of the DRBs.
<b>count-MSB-Uplink</b>	Indicates the value of 25 MSBs from uplink COUNT associated to this DRB.
<b>count-MSB-Downlink</b>	Indicates the value of 25 MSBs from downlink COUNT associated to this DRB.

## – CounterCheckResponse

The *CounterCheckResponse* message is used by the UE to respond to a *CounterCheck* message.

Signalling radio bearer: SRB1

RLC-SAP: AM

Logical channel: DCCH

Direction: UE to E-UTRAN

### CounterCheckResponse message

```
-- ASN1START
CounterCheckResponse ::= SEQUENCE {
    rrc-TransactionIdentifier      RRC-TransactionIdentifier,
    criticalExtensions             CHOICE {
        counterCheckResponse-r8   CounterCheckResponse-r8-IEs,
        criticalExtensionsFuture   SEQUENCE {}
    }
}

CounterCheckResponse-r8-IEs ::= SEQUENCE {
    drb-CountInfoList             DRB-CountInfoList,
    nonCriticalExtension          SEQUENCE {} OPTIONAL
}

DRB-CountInfoList ::= SEQUENCE (SIZE (0..maxDRB)) OF DRB-CountInfo

DRB-CountInfo ::= SEQUENCE {
    drb-Identity                 DRB-Identity,
    count-Uplink                 INTEGER(0..4294967295),
    count-Downlink              INTEGER(0..4294967295)
}
-- ASN1STOP
```

#### CounterCheckResponse field descriptions

<b>drb-CountInfoList</b>	Indicates the COUNT values of the DRBs.
<b>count-Uplink</b>	Indicates the value of uplink COUNT associated to this DRB.
<b>count-Downlink</b>	Indicates the value of downlink COUNT associated to this DRB.

## – CSFBParametersRequestCDMA2000

The *CSFBParametersRequestCDMA2000* message is used by the UE to obtain the CDMA2000 1xRTT Parameters from the network. The UE needs these parameters to generate the 1xRTT Registration message used to register with the CDMA2000 1xRTT Network which is required to support CSFB to 1xRTT.

Signalling radio bearer: SRB1

RLC-SAP: AM

Logical channel: DCCH

Direction: UE to E-UTRAN

### CSFBParametersRequestCDMA2000 message

```
-- ASN1START
CSFBParametersRequestCDMA2000 ::= SEQUENCE {
    criticalExtensions             CHOICE {
        csfbParametersRequestCDMA2000-r8   CSFBParametersRequestCDMA2000-r8-IEs,
        criticalExtensionsFuture           SEQUENCE {}
    }
}
-- ASN1STOP
```

```

}
}
CSFBParametersRequestCDMA2000-r8-IEs ::= SEQUENCE {
    nonCriticalExtension          SEQUENCE {}                OPTIONAL
}
-- ASN1STOP

```

## – *CSFBParametersResponseCDMA2000*

The *CSFBParametersResponseCDMA2000* message is used to provide the CDMA2000 1xRTT Parameters to the UE so the UE can register with the CDMA2000 1xRTT Network to support CSFB to 1xRTT.

Signalling radio bearer: SRB1

RLC-SAP: AM

Logical channel: DCCH

Direction: E-UTRAN to UE

### ***CSFBParametersResponseCDMA2000* message**

```

-- ASN1START
CSFBParametersResponseCDMA2000 ::= SEQUENCE {
    rrc-TransactionIdentifier      RRC-TransactionIdentifier,
    criticalExtensions              CHOICE {
        csfbParametersResponseCDMA2000-r8      CSFBParametersResponseCDMA2000-r8-IEs,
        criticalExtensionsFuture                SEQUENCE {}
    }
}

CSFBParametersResponseCDMA2000-r8-IEs ::= SEQUENCE {
    rand                          RAND-CDMA2000,
    mobilityParameters            MobilityParametersCDMA2000,
    nonCriticalExtension           SEQUENCE {}                OPTIONAL    --Need OP
}
-- ASN1STOP

```

## – *DLInformationTransfer*

The *DLInformationTransfer* message is used for the downlink transfer of dedicated NAS information.

Signalling radio bearer: SRB2 or SRB1 (only if SRB2 not established yet. If SRB2 is suspended, E-UTRAN does not send this message until SRB2 is resumed.)

RLC-SAP: AM

Logical channel: DCCH

Direction: E-UTRAN to UE

### ***DLInformationTransfer* message**

```

-- ASN1START
DLInformationTransfer ::= SEQUENCE {
    rrc-TransactionIdentifier      RRC-TransactionIdentifier,
    criticalExtensions              CHOICE {
        c1                          CHOICE {
            dlInformationTransfer-r8      DLInformationTransfer-r8-IEs,
            spare3 NULL, spare2 NULL, spare1 NULL
        },
        criticalExtensionsFuture        SEQUENCE {}
    }
}

```

```
DLInformationTransfer-r8-IEs ::= SEQUENCE {
    dedicatedInfoType          CHOICE {
        dedicatedInfoNAS      DedicatedInfoNAS,
        dedicatedInfoCDMA2000-1XRTT  DedicatedInfoCDMA2000,
        dedicatedInfoCDMA2000-HRPD  DedicatedInfoCDMA2000
    },
    nonCriticalExtension       SEQUENCE {} OPTIONAL --Need OP
}
-- ASN1STOP
```

– **HandoverFromEUTRAPreparationRequest (CDMA2000)**

The *HandoverFromEUTRAPreparationRequest* message is used to trigger the handover preparation procedure with a CDMA2000 RAT.

Signalling radio bearer: SRB1

RLC-SAP: AM

Logical channel: DCCH

Direction: E-UTRAN to UE

**HandoverFromEUTRAPreparationRequest message**

```
-- ASN1START
HandoverFromEUTRAPreparationRequest ::= SEQUENCE {
    rrc-TransactionIdentifier  RRC-TransactionIdentifier,
    criticalExtensions         CHOICE {
        c1                     CHOICE {
            handoverFromEUTRAPreparationRequest-r8
            HandoverFromEUTRAPreparationRequest-r8-IEs,
            spare3 NULL, spare2 NULL, spare1 NULL
        },
        criticalExtensionsFuture SEQUENCE {}
    }
}
HandoverFromEUTRAPreparationRequest-r8-IEs ::= SEQUENCE {
    cdma2000-Type              CDMA2000-Type,
    rand                       RAND-CDMA2000 OPTIONAL, -- Cond cdma2000-Type
    mobilityParameters        MobilityParametersCDMA2000 OPTIONAL, -- Cond cdma2000-Type
    nonCriticalExtension       SEQUENCE {} OPTIONAL -- Need OP
}
-- ASN1STOP
```

Conditional presence	Explanation
<i>cdma2000-Type</i>	The field is mandatory present if the <i>cdma2000-Type</i> = <i>type1XRTT</i> ; otherwise it is not present.

– **MasterInformationBlock**

The *MasterInformationBlock* includes the system information transmitted on BCH.

Signalling radio bearer: N/A

RLC-SAP: TM

Logical channel: BCCH

Direction: E-UTRAN to UE

### MasterInformationBlock

```
-- ASN1START
MasterInformationBlock ::=
    dl-Bandwidth
    phich-Config
    systemFrameNumber
    spare
SEQUENCE {
    ENUMERATED {
        n6, n15, n25, n50, n75, n100},
    PHICH-Config,
    BIT STRING (SIZE (8)),
    BIT STRING (SIZE (10))
}
-- ASN1STOP
```

### MasterInformationBlock field descriptions

#### dl-Bandwidth

Parameter: transmission bandwidth configuration,  $N_{RB}$  in downlink, see TS 36.101 [42, table 5.6-1]. n6 corresponds to 6 resource blocks, n15 to 15 resource blocks and so on.

#### systemFrameNumber

Defines the 8 most significant bits of the SFN, see TS 36.211 [21, 6.6.1]. The 2 least significant bits of the SFN are acquired implicitly in the P-BCH decoding, i.e. timing of 40ms P-BCH TTI indicates 2 least significant bits (within 40ms P-BCH TTI, the first radio frame: 00, the second radio frame: 01, the third radio frame: 10, the last radio frame: 11).

## – MeasurementReport

The *MeasurementReport* message is used for the indication of measurement results.

Signalling radio bearer: SRB1

RLC-SAP: AM

Logical channel: DCCH

Direction: UE to E-UTRAN

### MeasurementReport message

```
-- ASN1START
MeasurementReport ::=
    criticalExtensions
    c1
    measurementReport-r8
    spare7 NULL,
    spare6 NULL, spare5 NULL, spare4 NULL,
    spare3 NULL, spare2 NULL, spare1 NULL
    },
    criticalExtensionsFuture
SEQUENCE {
    CHOICE {
        CHOICE {
            MeasurementReport-r8-IEs,
        }
    }
}
MeasurementReport-r8-IEs ::=
    measResults
    nonCriticalExtension
SEQUENCE {
    MeasResults,
    SEQUENCE {}
}
-- ASN1STOP
```

– *MobilityFromEUTRACommand*

The *MobilityFromEUTRACommand* message is used to command handover or a cell change from E-UTRA to another RAT (3GPP or non-3GPP).

Signalling radio bearer: SRB1

RLC-SAP: AM

Logical channel: DCCH

Direction: E-UTRAN to UE

***MobilityFromEUTRACommand* message**

```
-- ASN1START

MobilityFromEUTRACommand ::= SEQUENCE {
    rrc-TransactionIdentifier      RRC-TransactionIdentifier,
    criticalExtensions             CHOICE {
        c1                        CHOICE {
            mobilityFromEUTRACommand-r8      MobilityFromEUTRACommand-r8-IEs,
            spare3 NULL, spare2 NULL, spare1  NULL
        },
        criticalExtensionsFuture             SEQUENCE {}
    }
}

MobilityFromEUTRACommand-r8-IEs ::= SEQUENCE {
    cs-FallbackIndicator          BOOLEAN,
    purpose                       CHOICE {
        handover                  Handover,
        cellChangeOrder           CellChangeOrder
    },
    nonCriticalExtension          SEQUENCE {} OPTIONAL -- Need OP
}

Handover ::= SEQUENCE {
    targetRAT-Type                ENUMERATED {
        utra, geran, cdma2000-1XRTT, cdma2000-HRPD,
        spare4, spare3, spare2, spare1, ...},
    targetRAT-MessageContainer    OCTET STRING,
    nas-SecurityParamFromEUTRA    OCTET STRING (SIZE (1)) OPTIONAL, -- Cond UTRAGERAN
    systemInformation              SI-OrPSI-GERAN OPTIONAL -- Cond PSHO
}

CellChangeOrder ::= SEQUENCE {
    t304                          ENUMERATED {
        ms100, ms200, ms500, ms1000,
        ms2000, ms4000, ms8000, spare1},
    targetRAT-Type                CHOICE {
        geran                      SEQUENCE {
            physCellId             PhysCellIdGERAN,
            carrierFreq            CarrierFreqGERAN,
            networkControlOrder    BIT STRING (SIZE (2)) OPTIONAL, -- Need OP
            systemInformation       SI-OrPSI-GERAN OPTIONAL -- Need OP
        },
        ...
    }
}

SI-OrPSI-GERAN ::= CHOICE {
    si      SystemInfoListGERAN,
    psi     SystemInfoListGERAN
}

SystemInfoListGERAN ::= SEQUENCE (SIZE (1..maxGERAN-SI)) OF
    OCTET STRING (SIZE (1..23))

-- ASN1STOP
```

<b>MobilityFromEUTRACommand field descriptions</b>
<p><b>t304</b> Timer T304 as described in section 7.3. Value ms100 corresponds with 100 ms, ms200 corresponds with 200 ms and so on.</p>
<p><b>cs-FallbackIndicator</b> Indicates whether or not the CS Fallback procedure is triggered. E-UTRAN only applies value 'false' when <i>targetRAT-Type</i> is set to 'cdma2000-1XRTT' or to 'cdma2000-HRPD'.</p>
<p><b>targetRAT-Type</b> Indicates the target RAT type.</p>
<p><b>targetRAT-MessageContainer</b> Used to carry messages corresponding to specifications from the target RAT.</p>
<p><b>nas-SecurityParamFromEUTRA</b> Used to deliver the key synchronisation and Key freshness for the E-UTRAN to UTRAN handovers as specified in TS 33.401. The content of the parameter is defined in TS24.301.</p>
<p><b>carrierFreq</b> contains the carrier frequency of the target GERAN cell.</p>
<p><b>networkControlOrder</b> Parameter NETWORK_CONTROL_ORDER in TS 44.060 [36].</p>
<p><b>systemInformation</b> As specified in TS 44.060 [36]. The first octet contains octet 1 of the GERAN system information block, the second octet contains octet 2 of the GERAN system information block and so on. If <i>purpose</i> = 'CellChangeOrder' and if the field is not present, the UE has to acquire this from the GERAN cell.</p>

<b>Conditional presence</b>	<b>Explanation</b>
<i>UTRAGERAN</i>	The field is mandatory present if the <i>targetRAT-Type</i> is set to "utra" or "geran"; otherwise the field is not present
<i>PSHO</i>	The field is mandatory present in case of PS handover toward GERAN; otherwise the field is optionally present, but not needed by the UE

## – Paging

The *Paging* message is used for the notification of one or more UEs.

Signalling radio bearer: N/A

RLC-SAP: TM

Logical channel: PCCH

Direction: E-UTRAN to UE

### **Paging message**

```

-- ASN1START
Paging ::=
    SEQUENCE {
        pagingRecordList          PagingRecordList          OPTIONAL,  -- Need ON
        systemInfoModification    ENUMERATED {true}         OPTIONAL,  -- Need ON
        etws-Indication            ENUMERATED {true}         OPTIONAL,  -- Need ON
        nonCriticalExtension       SEQUENCE {}                OPTIONAL  -- Need OP
    }

PagingRecordList ::=
    SEQUENCE (SIZE (1..maxPageRec)) OF PagingRecord

PagingRecord ::=
    SEQUENCE {
        ue-Identity               PagingUE-Identity,
        cn-Domain                 ENUMERATED {ps, cs},
        ...
    }

PagingUE-Identity ::=
    CHOICE {
        s-TMSI                    S-TMSI,
        imsi                      IMSI,
        ...
    }

IMSI ::=
    SEQUENCE (SIZE (6..21)) OF IMSI-Digit

```



```

IMSI-Digit ::= INTEGER (0..9)
-- ASN1STOP

```

<i>Paging field descriptions</i>
<b>cn-Domain</b> Indicates the origin of paging.
<b>ue-Identity</b> Provides the NAS identity of the UE that is being paged.
<b>systemInfoModification</b> If present: indication of a BCCH modification other than SIB10 and SIB11.
<b>etws-Indication</b> If present: indication of an ETWS primary notification and/ or ETWS secondary notification.
<b>imsi</b> The International Mobile Subscriber Identity, a globally unique permanent subscriber identity, see TS 23.003 [27]. The first element contains the first IMSI digit, the second element contains the second IMSI digit and so on.

## – *RRCConnectionReconfiguration*

The *RRCConnectionReconfiguration* message is the command to modify an RRC connection. It may convey information for measurement configuration, mobility control, radio resource configuration (including RBs, MAC main configuration and physical channel configuration) including any associated dedicated NAS information and security configuration.

Signalling radio bearer: SRB1

RLC-SAP: AM

Logical channel: DCCH

Direction: E-UTRAN to UE

### *RRCConnectionReconfiguration* message

```

-- ASN1START

RRCConnectionReconfiguration ::= SEQUENCE {
    rrc-TransactionIdentifier    RRC-TransactionIdentifier,
    criticalExtensions           CHOICE {
        c1                      CHOICE {
            rrcConnectionReconfiguration-r8    RRCConnectionReconfiguration-r8-IEs,
            spare7 NULL,
            spare6 NULL, spare5 NULL, spare4 NULL,
            spare3 NULL, spare2 NULL, spare1 NULL
        },
        criticalExtensionsFuture    SEQUENCE {}
    }
}

RRCConnectionReconfiguration-r8-IEs ::= SEQUENCE {
    measConfig                MeasConfig                OPTIONAL, -- Need ON
    mobilityControlInfo       MobilityControlInfo       OPTIONAL, -- Cond HO
    dedicatedInfoNASList      SEQUENCE (SIZE(1..maxDRB)) OF
        DedicatedInfoNAS      OPTIONAL, -- Cond nonHO
    radioResourceConfigDedicated    RadioResourceConfigDedicated    OPTIONAL, -- Cond HO-toEUTRA
    securityConfigHO          SecurityConfigHO          OPTIONAL, -- Cond HO
    nonCriticalExtension       SEQUENCE {}              OPTIONAL, -- Need OP
}

SecurityConfigHO ::= SEQUENCE {
    handoverType              CHOICE {
        intraLTE              SEQUENCE {
            securityAlgorithmConfig    SecurityAlgorithmConfig    OPTIONAL, -- Need OP
            keyChangeIndicator         BOOLEAN,
            nextHopChainingCount       NextHopChainingCount
        },
        interRAT              SEQUENCE {
            securityAlgorithmConfig    SecurityAlgorithmConfig,
            nas-SecurityParamToEUTRA   OCTET STRING (SIZE(6))
        }
    }
}

```

```

    },
    ...
}
-- ASN1STOP

```

### ***RRCCONNECTIONRECONFIGURATION* field descriptions**

<b><i>dedicatedInfoNASList</i></b>	This field is used to transfer UE specific NAS layer information between the network and the UE. The RRC layer is transparent for each PDU in the list.
<b><i>nas-securityParamToEUTRA</i></b>	This field is used to transfer UE specific NAS layer information between the network and the UE. The RRC layer is transparent for this field, although it affects activation of AS- security after inter-RAT handover to E-UTRA. The content is defined in TS 24.301.
<b><i>keyChangeIndicator</i></b>	Indicates whether the UE shall derive the $K_{eNB}$ key from the $K_{ASME}$ key taken into use with the previous successful NAS SMC procedure or from the $K_{ASME}$ key to which the current $K_{eNB}$ is associated. The field can be set to TRUE only in case of intra-cell handover.
<b><i>nextHopChainingCount</i></b>	Parameter NCC: See TS 33.401 [32]

<b>Conditional presence</b>	<b>Explanation</b>
<i>HO</i>	The field is mandatory present in case of handover within E-UTRA or to E-UTRA; otherwise the field is not present.
<i>nonHO</i>	The field is not present in case of handover within E-UTRA or to E-UTRA; otherwise it is optional present, need ON.
<i>HO-toEUTRA</i>	The field is mandatory present in case of handover to E-UTRA; otherwise the field is optionally present, need ON.

## ***RRCCONNECTIONRECONFIGURATIONCOMPLETE***

The *RRCCONNECTIONRECONFIGURATIONCOMPLETE* message is used to confirm the successful completion of an RRC connection reconfiguration.

Signalling radio bearer: SRB1

RLC-SAP: AM

Logical channel: DCCH

Direction: UE to E-UTRAN

### ***RRCCONNECTIONRECONFIGURATIONCOMPLETE* message**

```

-- ASN1START

RRCCONNECTIONRECONFIGURATIONCOMPLETE ::= SEQUENCE {
    rrc-TransactionIdentifier      RRC-TransactionIdentifier,
    criticalExtensions             CHOICE {
        rrcConnectionReconfigurationComplete-r8
        RRCConnectionReconfigurationComplete-r8-IEs,
    }
    criticalExtensionsFuture      SEQUENCE {}
}

RRCCONNECTIONRECONFIGURATIONCOMPLETE-r8-IEs ::= SEQUENCE {
    nonCriticalExtension          SEQUENCE {}
}

-- ASN1STOP

```

## ***RRCCONNECTIONREESTABLISHMENT***

The *RRCCONNECTIONREESTABLISHMENT* message is used to resolve contention and to re-establish SRB1.

Signalling radio bearer: SRB0

RLC-SAP: TM

Logical channel: CCCH

Direction: E-UTRAN to UE

### ***RRCConnectionReestablishment* message**

```
-- ASN1START
RRCConnectionReestablishment ::= SEQUENCE {
    rrc-TransactionIdentifier      RRC-TransactionIdentifier,
    criticalExtensions             CHOICE {
        c1                        CHOICE {
            rrcConnectionReestablishment-r8      RRCConnectionReestablishment-r8-IEs,
            spare7 NULL,
            spare6 NULL, spare5 NULL, spare4      NULL,
            spare3 NULL, spare2 NULL, spare1      NULL
        },
        criticalExtensionsFuture      SEQUENCE {}
    }
}

RRCConnectionReestablishment-r8-IEs ::= SEQUENCE {
    radioResourceConfigDedicated      RadioResourceConfigDedicated,
    nextHopChainingCount              NextHopChainingCount,
    nonCriticalExtension              SEQUENCE {}
}
-- ASN1STOP
```

### ***RRCConnectionReestablishmentComplete***

The *RRCConnectionReestablishmentComplete* message is used to confirm the successful completion of an RRC connection reestablishment.

Signalling radio bearer: SRB1

RLC-SAP: AM

Logical channel: DCCH

Direction: UE to E-UTRAN

### ***RRCConnectionReestablishmentComplete* message**

```
-- ASN1START
RRCConnectionReestablishmentComplete ::= SEQUENCE {
    rrc-TransactionIdentifier      RRC-TransactionIdentifier,
    criticalExtensions             CHOICE {
        rrcConnectionReestablishmentComplete-r8
    },
    criticalExtensionsFuture      SEQUENCE {}
}

RRCConnectionReestablishmentComplete-r8-IEs ::= SEQUENCE {
    nonCriticalExtension          SEQUENCE {}
}
-- ASN1STOP
```

### ***RRCConnectionReestablishmentReject***

The *RRCConnectionReestablishmentReject* message is used to indicate the rejection of an RRC connection reestablishment request.

Signalling radio bearer: SRB0

RLC-SAP: TM

Logical channel: CCCH

Direction: E-UTRAN to UE

### ***RRCConnectionReestablishmentReject* message**

```
-- ASN1START
RRCConnectionReestablishmentReject ::= SEQUENCE {
    criticalExtensions          CHOICE {
        rrcConnectionReestablishmentReject-r8
    },
    criticalExtensionsFuture    RRCConnectionReestablishmentReject-r8-IEs,
}
RRCConnectionReestablishmentReject-r8-IEs ::= SEQUENCE {
    nonCriticalExtension        SEQUENCE {}                                OPTIONAL  -- Need OP
}
-- ASN1STOP
```

### – ***RRCConnectionReestablishmentRequest***

The *RRCConnectionReestablishmentRequest* message is used to request the reestablishment of an RRC connection.

Signalling radio bearer: SRB0

RLC-SAP: TM

Logical channel: CCCH

Direction: UE to E-UTRAN

### ***RRCConnectionReestablishmentRequest* message**

```
-- ASN1START
RRCConnectionReestablishmentRequest ::= SEQUENCE {
    criticalExtensions          CHOICE {
        rrcConnectionReestablishmentRequest-r8
    },
    criticalExtensionsFuture    RRCConnectionReestablishmentRequest-r8-IEs,
}
RRCConnectionReestablishmentRequest-r8-IEs ::= SEQUENCE {
    ue-Identity                ReestabUE-Identity,
    reestablishmentCause       ReestablishmentCause,
    spare                       BIT STRING (SIZE (2))
}
ReestabUE-Identity ::= SEQUENCE {
    c-RNTI                     C-RNTI,
    physCellId                 PhysCellId,
    shortMAC-I                 ShortMAC-I
}
ReestablishmentCause ::= ENUMERATED {
    reconfigurationFailure, handoverFailure,
    otherFailure, spare1
}
-- ASN1STOP
```

<b><i>RRCCConnectionReestablishmentRequest</i> field descriptions</b>
<b><i>ue-Identity</i></b> UE identity included to retrieve UE context and to facilitate contention resolution by lower layers.
<b><i>reestablishmentCause</i></b> Indicates the failure cause that triggered the re-establishment procedure.
<b><i>physCellId</i></b> The Physical Cell Identity of the cell the UE was connected to prior to the failure.

## – *RRCCConnectionReject*

The *RRCCConnectionReject* message is used to reject the RRC connection establishment.

Signalling radio bearer: SRB0

RLC-SAP: TM

Logical channel: CCCH

Direction: E-UTRAN to UE

### ***RRCCConnectionReject* message**

```
-- ASN1START
RRCCConnectionReject ::= SEQUENCE {
    criticalExtensions      CHOICE {
        c1                  CHOICE {
            rrcConnectionReject-r8          RRCCConnectionReject-r8-IEs,
            spare3 NULL, spare2 NULL, spare1 NULL
        },
        criticalExtensionsFuture SEQUENCE {}
    }
}

RRCCConnectionReject-r8-IEs ::= SEQUENCE {
    waitTime                INTEGER (1..16),
    nonCriticalExtension    SEQUENCE {}
}
-- ASN1STOP
```

<b><i>RRCCConnectionReject</i> field descriptions</b>
<b><i>waitTime</i></b> Wait time value in seconds.

## – *RRCCConnectionRelease*

The *RRCCConnectionRelease* message is used to command the release of an RRC connection.

Signalling radio bearer: SRB1

RLC-SAP: AM

Logical channel: DCCH

Direction: E-UTRAN to UE

### ***RRCCConnectionRelease* message**

```
-- ASN1START
RRCCConnectionRelease ::= SEQUENCE {
    rrc-TransactionIdentifier RRC-TransactionIdentifier,
    criticalExtensions      CHOICE {
        c1                  CHOICE {
            rrcConnectionRelease-r8          RRCCConnectionRelease-r8-IEs,
            spare3 NULL, spare2 NULL, spare1 NULL
        }
    }
}
```

```

    },
    criticalExtensionsFuture          SEQUENCE {}
  }
}

RRCConnectionRelease-r8-IEs ::= SEQUENCE {
  releaseCause          ReleaseCause,
  redirectedCarrierInfo RedirectedCarrierInfo      OPTIONAL, -- Need ON
  idleModeMobilityControlInfo IdleModeMobilityControlInfo  OPTIONAL, -- Need OP
  nonCriticalExtension  SEQUENCE {}                OPTIONAL  -- Need OP
}

ReleaseCause ::= ENUMERATED {loadBalancingTAUrequired,
                              other, spare2, spare1 }

RedirectedCarrierInfo ::= CHOICE {
  eutra          ARFCN-ValueEUTRA,
  geran          CarrierFreqsGERAN,
  utra-FDD       ARFCN-ValueUTRA,
  utra-TDD       ARFCN-ValueUTRA,
  cdma2000-HRPD  CarrierFreqCDMA2000,
  cdma2000-1xRTT CarrierFreqCDMA2000,
  ...
}

IdleModeMobilityControlInfo ::= SEQUENCE {
  freqPriorityListEUTRA          FreqPriorityListEUTRA      OPTIONAL, -- Need ON
  freqPriorityListGERAN          FreqsPriorityListGERAN      OPTIONAL, -- Need ON
  freqPriorityListUTRA-FDD       FreqPriorityListUTRA-FDD    OPTIONAL, -- Need ON
  freqPriorityListUTRA-TDD       FreqPriorityListUTRA-TDD    OPTIONAL, -- Need ON
  bandClassPriorityListHRPD      BandClassPriorityListHRPD  OPTIONAL, -- Need ON
  bandClassPriorityList1XRTT     BandClassPriorityList1XRTT  OPTIONAL, -- Need ON
  t320                           ENUMERATED {
    min5, min10, min20, min30, min60, min120, min180,
    spare1}                                           OPTIONAL, -- Need OR
  ...
}

FreqPriorityListEUTRA ::= SEQUENCE (SIZE (1..maxFreq)) OF FreqPriorityEUTRA

FreqPriorityEUTRA ::= SEQUENCE {
  carrierFreq          ARFCN-ValueEUTRA,
  cellReselectionPriority CellReselectionPriority
}

FreqsPriorityListGERAN ::= SEQUENCE (SIZE (1..maxGNFG)) OF FreqsPriorityGERAN

FreqsPriorityGERAN ::= SEQUENCE {
  carrierFreqs          CarrierFreqsGERAN,
  cellReselectionPriority CellReselectionPriority
}

FreqPriorityListUTRA-FDD ::= SEQUENCE (SIZE (1..maxUTRA-FDD-Carrier)) OF FreqPriorityUTRA-FDD

FreqPriorityUTRA-FDD ::= SEQUENCE {
  carrierFreq          ARFCN-ValueUTRA,
  cellReselectionPriority CellReselectionPriority
}

FreqPriorityListUTRA-TDD ::= SEQUENCE (SIZE (1..maxUTRA-TDD-Carrier)) OF FreqPriorityUTRA-TDD

FreqPriorityUTRA-TDD ::= SEQUENCE {
  carrierFreq          ARFCN-ValueUTRA,
  cellReselectionPriority CellReselectionPriority
}

BandClassPriorityListHRPD ::= SEQUENCE (SIZE (1..maxCDMA-BandClass)) OF BandClassPriorityHRPD

BandClassPriorityHRPD ::= SEQUENCE {
  bandClass          BandclassCDMA2000,
  cellReselectionPriority CellReselectionPriority
}

BandClassPriorityList1XRTT ::= SEQUENCE (SIZE (1..maxCDMA-BandClass)) OF BandClassPriority1XRTT

BandClassPriority1XRTT ::= SEQUENCE {
  bandClass          BandclassCDMA2000,
  cellReselectionPriority CellReselectionPriority
}

```

```
}
-- ASN1STOP
```

<b><i>RRCConnectionRelease</i> field descriptions</b>	
<b><i>releaseCause</i></b>	The <i>releaseCause</i> is used to indicate the reason for releasing the RRC Connection.
<b><i>redirectedCarrierInfo</i></b>	The <i>redirectedCarrierInfo</i> indicates a carrier frequency (downlink for FDD) and is used to redirect the UE to another E-UTRA or an inter-RAT carrier frequency, by means of the cell selection upon leaving RRC_CONNECTED as specified in TS 36.304 [4].
<b><i>idleModeMobilityControlInfo</i></b>	Provides dedicated cell reselection priorities. Used for cell reselection as specified in TS 36.304 [4].
<b><i>freqPriorityListX</i></b>	Provides a cell reselection priority for each frequency, by means of separate lists for each RAT (including E-UTRA).
<b><i>carrierFreq or bandClass</i></b>	The carrier frequency (UTRA and E-UTRA) and band class (HRPD and 1xRTT) for which the associated cellReselectionPriority is applied.
<b><i>t320</i></b>	Timer T320 as described in section 7.3. Value minN corresponds to N minutes.
<b><i>carrierFreqs</i></b>	The list of GERAN carrier frequencies organised into one group of GERAN carrier frequencies.

## – *RRCConnectionRequest*

The *RRCConnectionRequest* message is used to request the establishment of an RRC connection.

Signalling radio bearer: SRB0

RLC-SAP: TM

Logical channel: CCCH

Direction: UE to E-UTRAN

### ***RRCConnectionRequest* message**

```
-- ASN1START
RRCConnectionRequest ::= SEQUENCE {
    criticalExtensions      CHOICE {
        rrcConnectionRequest-r8          RRCConnectionRequest-r8-IEs,
        criticalExtensionsFuture         SEQUENCE {}
    }
}

RRCConnectionRequest-r8-IEs ::= SEQUENCE {
    ue-Identity             InitialUE-Identity,
    establishmentCause      EstablishmentCause,
    spare                   BIT STRING (SIZE (1))
}

InitialUE-Identity ::= CHOICE {
    s-TMSI                  S-TMSI,
    randomValue             BIT STRING (SIZE (40))
}

EstablishmentCause ::= ENUMERATED {
    emergency, highPriorityAccess, mt-Access, mo-Signalling,
    mo-Data, spare3, spare2, spare1}
-- ASN1STOP
```

<b><i>RRCCONNECTIONREQUEST</i> field descriptions</b>
<b><i>ue-Identity</i></b> UE identity included to facilitate contention resolution by lower layers.
<b><i>establishmentCause</i></b> Provides the establishment cause for the RRC connection request as provided by the upper layers. W.r.t. the cause value names: highPriorityAccess concerns AC11..AC15, 'mt' stands for 'Mobile Terminating' and 'mo' for 'Mobile Originating'.
<b><i>randomValue</i></b> Integer value in the range 0 to $2^{40} - 1$ .

## – *RRCCONNECTIONSETUP*

The *RRCCONNECTIONSETUP* message is used to establish SRB1.

Signalling radio bearer: SRB0

RLC-SAP: TM

Logical channel: CCCH

Direction: E-UTRAN to UE

### ***RRCCONNECTIONSETUP* message**

```
-- ASN1START
RRCCONNECTIONSETUP ::= SEQUENCE {
    rrc-TransactionIdentifier RRC-TransactionIdentifier,
    criticalExtensions CHOICE {
        c1 CHOICE {
            rrcConnectionSetup-r8 RRCConnectionSetup-r8-IEs,
            spare7 NULL,
            spare6 NULL, spare5 NULL, spare4 NULL,
            spare3 NULL, spare2 NULL, spare1 NULL
        },
        criticalExtensionsFuture SEQUENCE {}
    }
}

RRCCONNECTIONSETUP-r8-IEs ::= SEQUENCE {
    radioResourceConfigDedicated RadioResourceConfigDedicated,
    nonCriticalExtension SEQUENCE {} OPTIONAL -- Need OP
}
-- ASN1STOP
```

## – *RRCCONNECTIONSETUPCOMPLETE*

The *RRCCONNECTIONSETUPCOMPLETE* message is used to confirm the successful completion of an RRC connection establishment.

Signalling radio bearer: SRB1

RLC-SAP: AM

Logical channel: DCCH

Direction: UE to E-UTRAN

### ***RRCCONNECTIONSETUPCOMPLETE* message**

```
-- ASN1START
RRCCONNECTIONSETUPCOMPLETE ::= SEQUENCE {
    rrc-TransactionIdentifier RRC-TransactionIdentifier,
    criticalExtensions CHOICE {
        c1 CHOICE {
            rrcConnectionSetupComplete-r8 RRCConnectionSetupComplete-r8-IEs,

```



```

        spare3 NULL, spare2 NULL, spare1 NULL
    },
    criticalExtensionsFuture          SEQUENCE {}
}
}

RRCConnectionSetupComplete-r8-IEs ::= SEQUENCE {
    selectedPLMN-Identity            INTEGER (1..6),
    registeredMME                    RegisteredMME           OPTIONAL,
    dedicatedInfoNAS                 DedicatedInfoNAS,
    nonCriticalExtension              SEQUENCE {}             OPTIONAL
}

RegisteredMME ::= SEQUENCE {
    plmn-Identity                    PLMN-Identity           OPTIONAL,
    mmegi                             BIT STRING (SIZE (16)),
    mmec                             MMEC
}

-- ASN1STOP

```

#### **RRCConnectionSetupComplete field descriptions**

##### **selectedPLMN-Identity**

Index of the PLMN selected by the UE from the *plmn-IdentityList* included in SIB1. 1 if the 1st PLMN is selected from the *plmn-IdentityList* included in SIB1, 2 if the 2nd PLMN is selected from the *plmn-IdentityList* included in SIB1 and so on.

##### **registeredMME**

This field is used to transfer the GUMMEI of the MME where the UE is registered, as provided by upper layers.

##### **mmegi**

Provides the Group Identity of the registered MME within the PLMN, as provided by upper layers, see TS 23.003 [27].

## – SecurityModeCommand

The *SecurityModeCommand* message is used to command the activation of AS security.

Signalling radio bearer: SRB1

RLC-SAP: AM

Logical channel: DCCH

Direction: E-UTRAN to UE

#### **SecurityModeCommand message**

```

-- ASN1START

SecurityModeCommand ::= SEQUENCE {
    rrc-TransactionIdentifier        RRC-TransactionIdentifier,
    criticalExtensions                CHOICE {
        c1                            CHOICE {
            securityModeCommand-r8    SecurityModeCommand-r8-IEs,
            spare3 NULL, spare2 NULL, spare1 NULL
        },
        criticalExtensionsFuture      SEQUENCE {}
    }
}

SecurityModeCommand-r8-IEs ::= SEQUENCE {
    securityConfigSMC                SecurityConfigSMC,
    nonCriticalExtension              SEQUENCE {}             OPTIONAL    -- Need OP
}

SecurityConfigSMC ::= SEQUENCE {
    securityAlgorithmConfig          SecurityAlgorithmConfig,
    ...
}

-- ASN1STOP

```

## – *SecurityModeComplete*

The *SecurityModeComplete* message is used to confirm the successful completion of a security mode command.

Signalling radio bearer: SRB1

RLC-SAP: AM

Logical channel: DCCH

Direction: UE to E-UTRAN

### ***SecurityModeComplete* message**

```
-- ASN1START
SecurityModeComplete ::=          SEQUENCE {
    rrc-TransactionIdentifier      RRC-TransactionIdentifier,
    criticalExtensions             CHOICE {
        securityModeComplete-r8   SecurityModeComplete-r8-IEs,
        criticalExtensionsFuture   SEQUENCE {}
    }
}

SecurityModeComplete-r8-IEs ::=  SEQUENCE {
    nonCriticalExtension           SEQUENCE {}                OPTIONAL
}
-- ASN1STOP
```

## – *SecurityModeFailure*

The *SecurityModeFailure* message is used to indicate an unsuccessful completion of a security mode command.

Signalling radio bearer: SRB1

RLC-SAP: AM

Logical channel: DCCH

Direction: UE to E-UTRAN

### ***SecurityModeFailure* message**

```
-- ASN1START
SecurityModeFailure ::=          SEQUENCE {
    rrc-TransactionIdentifier      RRC-TransactionIdentifier,
    criticalExtensions             CHOICE {
        securityModeFailure-r8     SecurityModeFailure-r8-IEs,
        criticalExtensionsFuture   SEQUENCE {}
    }
}

SecurityModeFailure-r8-IEs ::=  SEQUENCE {
    nonCriticalExtension           SEQUENCE {}                OPTIONAL
}
-- ASN1STOP
```

## – *SystemInformation*

The *SystemInformation* message is used to convey one or more System Information Blocks. All the SIBs included are transmitted with the same periodicity.

Signalling radio bearer: N/A

RLC-SAP: TM

Logical channel: BCCH

Direction: E-UTRAN to UE

### SystemInformation message

```

-- ASN1START
SystemInformation ::=
    criticalExtensions
        systemInformation-r8
        criticalExtensionsFuture
    }
}
SystemInformation-r8-IEs ::=
    sib-TypeAndInfo
        sib2
        sib3
        sib4
        sib5
        sib6
        sib7
        sib8
        sib9
        sib10
        sib11
        ...
    },
    nonCriticalExtension
}
-- ASN1STOP

```

### SystemInformationBlockType1

*SystemInformationBlockType1* contains information relevant when evaluating if a UE is allowed to access a cell and defines the scheduling of other system information.

Signalling radio bearer: N/A

RLC-SAP: TM

Logical channel: BCCH

Direction: E-UTRAN to UE

### SystemInformationBlockType1 message

```

-- ASN1START
SystemInformationBlockType1 ::=
    cellAccessRelatedInfo
        plmn-IdentityList
        trackingAreaCode
        cellIdentity
        cellBarred
        intraFreqReselection
        csg-Indication
        csg-Identity
    },
    cellSelectionInfo
        q-RxLevMin
        q-RxLevMinOffset
    },
    p-Max
    freqBandIndicator
    schedulingInfoList
    tdd-Config

```

```

    si-WindowLength          ENUMERATED {
                                ms1, ms2, ms5, ms10, ms15, ms20,
                                ms40},
    systemInfoValueTag       INTEGER (0..31),
    nonCriticalExtension      SEQUENCE {}                                OPTIONAL    -- Need OP
}

PLMN-IdentityList ::=
    SEQUENCE (SIZE (1..6)) OF PLMN-IdentityInfo

PLMN-IdentityInfo ::=
    SEQUENCE {
        plmn-Identity        PLMN-Identity,
        cellReservedForOperatorUse  ENUMERATED {reserved, notReserved}
    }

SchedulingInfoList ::= SEQUENCE (SIZE (1..maxSI-Message)) OF SchedulingInfo

SchedulingInfo ::= SEQUENCE {
    si-Periodicity           ENUMERATED {
                                rf8, rf16, rf32, rf64, rf128, rf256, rf512},
    sib-MappingInfo         SIB-MappingInfo
}

SIB-MappingInfo ::= SEQUENCE (SIZE (0..maxSIB-1)) OF SIB-Type

SIB-Type ::=
    ENUMERATED {
        sibType3, sibType4, sibType5, sibType6,
        sibType7, sibType8, sibType9, sibType10,
        sibType11, spare7, spare6, spare5,
        spare4, spare3, spare2, spare1, ...}

-- ASN1STOP

```

#### **SystemInformationBlockType1 field descriptions**

<b><i>plmn-IdentityList</i></b>
List of PLMN identities. The first listed <i>PLMN-Identity</i> is the primary PLMN.
<b><i>cellReservedForOperatorUse</i></b>
As defined in TS 36.304 [4].
<b><i>trackingAreaCode</i></b>
A <i>trackingAreaCode</i> that is common for all the PLMNs listed.
<b><i>cellBarred</i></b>
'barred' means the cell is barred, as defined in TS 36.304 [4].
<b><i>intraFreqReselection</i></b>
Used to control cell reselection to intra-frequency cells when the highest ranked cell is barred, or treated as barred by the UE, as specified in TS 36.304 [4].
<b><i>csg-Indication</i></b>
If set to TRUE the UE is only allowed to access the cell if the CSG identity matches an entry in the 'white list' that the UE has stored.
<b><i>q-RxLevMinOffset</i></b>
Parameter $Q_{rxlevminoffset}$ in 36.304 [4]. Actual value $Q_{rxlevminoffset} = \text{IE value} * 2$ [dB]. If absent, apply the (default) value of 0 [dB] for $Q_{rxlevminoffset}$ . Affects the minimum required Rx level in the cell.
<b><i>p-Max</i></b>
Value applicable for the cell.
<b><i>freqBandIndicator</i></b>
Defined in TS 36.101 [42, table 5.5-1].
<b><i>si-Periodicity</i></b>
Periodicity of the SI-message in radio frames, such that rf8 denotes 8 radio frames, rf16 denotes 16 radio frames, and so on.
<b><i>sib-MappingInfo</i></b>
List of the SIBs mapped to this <i>SystemInformation</i> message. There is no mapping information of SIB2; it is always present in the first <i>SystemInformation</i> message listed in the <i>schedulingInfoList</i> list.
<b><i>si-WindowLength</i></b>
Common SI scheduling window for all SIs. Unit in milliseconds, where ms1 denotes 1 millisecond, ms2 denotes 2 milliseconds and so on.
<b><i>systemInfoValueTag</i></b>
Common for all SIBs other than MIB, SIB1, SIB10 and SIB11.
<b><i>csg-Identity</i></b>
Identity of the Closed Subscriber Group within the primary PLMN the cell belongs to. The IE is present in a CSG cell.

Conditional presence	Explanation
<i>TDD</i>	This field is mandatory present for TDD; it is not present for FDD and the UE shall delete any existing value for this field.

## – *UECapabilityEnquiry*

The *UECapabilityEnquiry* message is used to request the transfer of UE radio access capabilities for E-UTRA as well as for other RATs.

Signalling radio bearer: SRB1

RLC-SAP: AM

Logical channel: DCCH

Direction: E-UTRAN to UE

### *UECapabilityEnquiry* message

```
-- ASN1START
UECapabilityEnquiry ::= SEQUENCE {
    rrc-TransactionIdentifier RRC-TransactionIdentifier,
    criticalExtensions CHOICE {
        c1 CHOICE {
            ueCapabilityEnquiry-r8 UECapabilityEnquiry-r8-IEs,
            spare3 NULL, spare2 NULL, spare1 NULL
        },
        criticalExtensionsFuture SEQUENCE {}
    }
}

UECapabilityEnquiry-r8-IEs ::= SEQUENCE {
    ue-CapabilityRequest UE-CapabilityRequest,
    nonCriticalExtension SEQUENCE {} OPTIONAL -- Need OP
}

UE-CapabilityRequest ::= SEQUENCE (SIZE (1..maxRAT-Capabilities)) OF RAT-Type

-- ASN1STOP
```

### *UECapabilityEnquiry* field descriptions

#### *ue-CapabilityRequest*

List of the RATs for which the UE is requested to transfer the UE radio access capabilities i.e. E-UTRA, UTRA, GERAN-CS, GERAN-PS, CDMA2000.

## – *UECapabilityInformation*

The *UECapabilityInformation* message is used to transfer of UE radio access capabilities requested by the E-UTRAN.

Signalling radio bearer: SRB1

RLC-SAP: AM

Logical channel: DCCH

Direction: UE to E-UTRAN

### *UECapabilityInformation* message

```
-- ASN1START
UECapabilityInformation ::= SEQUENCE {
    rrc-TransactionIdentifier RRC-TransactionIdentifier,
    criticalExtensions CHOICE {
        c1 CHOICE {
            ueCapabilityInformation-r8 UECapabilityInformation-r8-IEs,

```

```

        spare7 NULL,
        spare6 NULL, spare5 NULL, spare4 NULL,
        spare3 NULL, spare2 NULL, spare1 NULL
    },
    criticalExtensionsFuture          SEQUENCE {}
}
}
UECapabilityInformation-r8-IEs ::= SEQUENCE {
    ue-CapabilityRAT-ContainerList    UE-CapabilityRAT-ContainerList,
    nonCriticalExtension              SEQUENCE {}                                OPTIONAL
}
-- ASN1STOP

```

## – *ULHandoverPreparationTransfer* (CDMA2000)

The *ULHandoverPreparationTransfer* message is used for the uplink transfer of handover related CDMA2000 information when requested by the higher layers.

Signalling radio bearer: SRB1

RLC-SAP: AM

Logical channel: DCCH

Direction: UE to E-UTRAN

### ***ULHandoverPreparationTransfer* message**

```

-- ASN1START
ULHandoverPreparationTransfer ::= SEQUENCE {
    criticalExtensions          CHOICE {
        c1                      CHOICE {
            ulHandoverPreparationTransfer-r8    ULHandoverPreparationTransfer-r8-IEs,
            spare3 NULL, spare2 NULL, spare1 NULL
        },
        criticalExtensionsFuture          SEQUENCE {}
    }
}
ULHandoverPreparationTransfer-r8-IEs ::= SEQUENCE {
    cdma2000-Type              CDMA2000-Type,
    meid                      BIT STRING (SIZE (56)) OPTIONAL,
    dedicatedInfo              DedicatedInfoCDMA2000,
    nonCriticalExtension       SEQUENCE {}                                OPTIONAL
}
-- ASN1STOP

```

<b><i>ULHandoverPreparationTransfer</i> field descriptions</b>
<p><b><i>meid</i></b> The 56 bit mobile identification number provided by the CDMA2000 Upper layers.</p>

## – *ULInformationTransfer*

The *ULInformationTransfer* message is used for the uplink transfer of dedicated NAS information.

Signalling radio bearer: SRB2 or SRB1 (only if SRB2 not established yet). If SRB2 is suspended, the UE does not send this message until SRB2 is resumed

RLC-SAP: AM

Logical channel: DCCH

Direction: UE to E-UTRAN

### ***ULInformationTransfer* message**

```
-- ASN1START
ULInformationTransfer ::= SEQUENCE {
    criticalExtensions      CHOICE {
        c1                  CHOICE {
            ulInformationTransfer-r8      ULInformationTransfer-r8-IEs,
            spare3 NULL, spare2 NULL, spare1 NULL
        },
        criticalExtensionsFuture          SEQUENCE {}
    }
}

ULInformationTransfer-r8-IEs ::= SEQUENCE {
    dedicatedInformationType      CHOICE {
        dedicatedInfoNAS          DedicatedInfoNAS,
        dedicatedInfoCDMA2000-1XRTT    DedicatedInfoCDMA2000,
        dedicatedInfoCDMA2000-HRPD    DedicatedInfoCDMA2000
    },
    nonCriticalExtension          SEQUENCE {}                                OPTIONAL
}
-- ASN1STOP
```

## 6.3 RRC information elements

### 6.3.1 System information blocks

#### – *SystemInformationBlockType2*

The IE *SystemInformationBlockType2* contains radio resource configuration information that is common for all UEs.

NOTE: UE timers and constants related to functionality for which parameters are provided in another SIB are included in the corresponding SIB.

#### ***SystemInformationBlockType2* information element**

```
-- ASN1START
SystemInformationBlockType2 ::= SEQUENCE {
    ac-BarringInfo          SEQUENCE {
        ac-BarringForEmergency      BOOLEAN,
        ac-BarringForMO-Signalling  AC-BarringConfig          OPTIONAL, -- Need OP
        ac-BarringForMO-Data       AC-BarringConfig          OPTIONAL, -- Need OP
    }
    radioResourceConfigCommon      RadioResourceConfigCommonSIB,
    ue-TimersAndConstants          UE-TimersAndConstants,
    freqInfo                      SEQUENCE {
        ul-CarrierFreq              ARFCN-ValueEUTRA          OPTIONAL, -- Need OP
        ul-Bandwidth                ENUMERATED {n6, n15, n25, n50, n75, n100}
                                     OPTIONAL, -- Need OP
        additionalSpectrumEmission  AdditionalSpectrumEmission
    },
    mbsfn-SubframeConfigList      MBSFN-SubframeConfigList          OPTIONAL, -- Need OR
    timeAlignmentTimerCommon      TimeAlignmentTimer,
    ...
}
AC-BarringConfig ::= SEQUENCE {
```

```

ac-BarringFactor          ENUMERATED {
                            p00, p05, p10, p15, p20, p25, p30, p40,
                            p50, p60, p70, p75, p80, p85, p90, p95},
ac-BarringTime            ENUMERATED {s4, s8, s16, s32, s64, s128, s256, s512},
ac-BarringForSpecialAC    BIT STRING (SIZE(5))
}

MBSFN-SubframeConfigList ::= SEQUENCE (SIZE (1..maxMBSFN-Allocations)) OF MBSFN-
SubframeConfig

MBSFN-SubframeConfig ::= SEQUENCE {
    radioframeAllocationPeriod    ENUMERATED {n1, n2, n4, n8, n16, n32},
    radioframeAllocationOffset    INTEGER (0..7),
    subframeAllocation            CHOICE {
        oneFrame                  BIT STRING (SIZE(6)),
        fourFrames                 BIT STRING (SIZE(24))
    }
}
-- ASN1STOP

```

### SystemInformationBlockType2 field descriptions

<b>ac-BarringForEmergency</b>	Access class barring for AC 10.
<b>ac-BarringForMO-Signalling</b>	Access class barring for mobile originating signalling.
<b>ac-BarringForMO-Data</b>	Access class barring for mobile originating calls.
<b>ac-BarringFactor</b>	If the random number drawn by the UE is lower than this value, access is allowed. Otherwise the access is barred. The values are interpreted in the range [0,1): p00 = 0, p05 = 0.05, p10 = 0.10,...,p95 = 0.95.
<b>ac-BarringTime</b>	Mean access barring time value in seconds.
<b>ac-BarringForSpecialAC</b>	Access class barring for AC 11-15. The first/ leftmost bit is for AC 11, the second bit is for AC 12, and so on.
<b>ul-CarrierFreq</b>	For FDD: If absent, the (default) value determined from the default TX-RX frequency separation defined in TS 36.101 [42, table 5.7.3-1] applies. For TDD: This parameter is absent and it is equal to the downlink frequency.
<b>ul-Bandwidth</b>	Parameter: transmission bandwidth configuration, $N_{RB}$ , in uplink, see TS 36.101 [42, table 5.6-1]. Value n6 corresponds to 6 resource blocks, n15 to 15 resource blocks and so on. If for FDD this parameter is absent, the uplink bandwidth is equal to the downlink bandwidth. For TDD this parameter is absent and it is equal to the downlink bandwidth.
<b>mbsfn-SubframeConfigList</b>	Defines the subframes that are reserved for MBSFN in downlink.
<b>radioFrameAllocationPeriod, radioFrameAllocationOffset</b>	Radio-frames that contain MBSFN subframes occur when equation $SFN \bmod radioFrameAllocationPeriod = radioFrameAllocationOffset$ is satisfied. Value n1 for <i>radioFrameAllocationPeriod</i> denotes value 1, n2 denotes value 2, and so on. When <i>fourFrames</i> is used for <i>subframeAllocation</i> , the equation defines the first radio frame referred to in the description below. Values n1 and n2 are not applicable when <i>fourFrames</i> is used.
<b>subframeAllocation</b>	Defines the subframes that are allocated for MBSFN within the radio frame allocation period defined by the <i>radioFrameAllocationPeriod</i> and the <i>radioFrameAllocationOffset</i> .
<b>oneFrame</b>	“1” denotes that the corresponding subframe is allocated for MBSFN. The following mapping applies: FDD: The first/leftmost bit defines the MBSFN allocation for subframe #1, the second bit for #2, third bit for #3, fourth bit for #6, fifth bit for #7, sixth bit for #8. TDD: The first/leftmost bit defines the allocation for subframe #3, the second bit for #4, third bit for #7, fourth bit for #8, fifth bit for #9. Uplink subframes are not allocated. The last bit is not used.
<b>fourFrames</b>	A bit-map indicating MBSFN subframe allocation in four consecutive radio frames, “1” denotes that the corresponding subframe is allocated for MBSFN. The bitmap is interpreted as follows: FDD: Starting from the first radioframe and from the first/leftmost bit in the bitmap, the allocation applies to subframes #1, #2, #3, #6, #7, and #8 in the sequence of the four radio-frames. TDD: Starting from the first radioframe and from the first/leftmost bit in the bitmap, the allocation applies to subframes #3, #4, #7, #8, and #9 in the sequence of the four radio-frames. The last four bits are not used. Uplink subframes are not allocated.



– *SystemInformationBlockType3*

The IE *SystemInformationBlockType3* contains cell re-selection information common for intra-frequency, inter-frequency and/ or inter-RAT cell re-selection (i.e. applicable for more than one type of cell re-selection but not necessarily all) as well as intra-frequency cell re-selection information other than neighbouring cell related.

***SystemInformationBlockType3* information element**

```
-- ASN1START
SystemInformationBlockType3 ::= SEQUENCE {
  cellReselectionInfoCommon SEQUENCE {
    q-Hyst ENUMERATED {
      dB0, dB1, dB2, dB3, dB4, dB5, dB6, dB8, dB10,
      dB12, dB14, dB16, dB18, dB20, dB22, dB24},
    speedStateReselectionPars SEQUENCE {
      mobilityStateParameters SEQUENCE {
        q-HystSF SEQUENCE {
          sf-Medium ENUMERATED {
            dB-6, dB-4, dB-2, dB0},
          sf-High ENUMERATED {
            dB-6, dB-4, dB-2, dB0}
        }
      }
    }
  },
  cellReselectionServingFreqInfo SEQUENCE {
    s-NonIntraSearch ReselectionThreshold OPTIONAL, -- Need OP
    threshServingLow ReselectionThreshold,
    cellReselectionPriority CellReselectionPriority
  },
  intraFreqCellReselectionInfo SEQUENCE {
    q-RxLevMin Q-RxLevMin,
    p-Max P-Max OPTIONAL, -- Need OP
    s-IntraSearch ReselectionThreshold OPTIONAL, -- Need OP
    allowedMeasBandwidth AllowedMeasBandwidth OPTIONAL, -- Need OP
    presenceAntennaPort1 PresenceAntennaPort1,
    neighCellConfig NeighCellConfig,
    t-ReselectionEUTRA T-Reselection,
    t-ReselectionEUTRA-SF SpeedStateScaleFactors OPTIONAL -- Need OP
  },
  ...
}
-- ASN1STOP
```

<b>SystemInformationBlockType3 field descriptions</b>
<b>cellReselectionInfoCommon</b> Cell re-selection information common for cells.
<b>q-Hyst</b> Parameter $Q_{hyst}$ in 36.304 [4], Value in dB. Value dB1 corresponds to 1 dB, dB2 corresponds to 2 dB and so on.
<b>speedStateReselectionPars</b> Speed dependent reselection parameters, see TS 36.304 [4]. If this field is absent, i.e, <i>mobilityStateParameters</i> is also not present, UE behaviour is specified in TS 36.304 [4].
<b>q-HystSF</b> Parameter "Speed dependent ScalingFactor for $Q_{hyst}$ " in TS 36.304 [4]. The sf-Medium and sf-High concern the additional hysteresis to be applied, in Medium and High Mobility state respectively, to $Q_{hyst}$ as defined in TS 36.304 [4]. In dB. Value dB-6 corresponds to -6dB, dB-4 corresponds to -4dB and so on.
<b>t-ReselectionEUTRA</b> Parameter "Treseselection <sub>EUTRAN</sub> " in TS 36.304 [4].
<b>t-ReselectionEUTRA-SF</b> Parameter "Speed dependent ScalingFactor for Treseselection <sub>EUTRAN</sub> " in TS 36.304 [4]. If the field is not present, the UE behaviour is specified in TS 36.304 [4].
<b>s-IntraSearch</b> Parameter $S_{intraSearch}$ , see TS 36.304 [4]. If the field is not present, the UE behaviour is specified in TS 36.304 [4].
<b>cellReselectionServingFreqInfo</b> Information common for Cell re-selection to inter-frequency and inter-RAT cells.
<b>s-NonIntraSearch</b> Parameter $S_{nonintraSearch}$ , see TS 36.304 [4]. If the field is not present, the UE behaviour is specified in TS 36.304 [4].
<b>threshServingLow</b> Parameter $Thresh_{serving, low}$ , see TS 36.304 [4].
<b>intraFreqcellReselectionInfo</b> Cell re-selection information common for intra-frequency cells.
<b>p-Max</b> Value applicable for the intra-frequency neighbouring E-UTRA cells.
<b>allowedMeasBandwidth</b> If absent, the value corresponding to the downlink bandwidth indicated by the <i>dl-Bandwidth</i> included in <i>MasterInformationBlock</i> applies.

## – SystemInformationBlockType4

The IE *SystemInformationBlockType4* contains neighbouring cell related information relevant only for intra-frequency cell re-selection. The IE includes cells with specific re-selection parameters as well as blacklisted cells.

### SystemInformationBlockType4 information element

```
-- ASN1START
SystemInformationBlockType4 ::= SEQUENCE {
    intraFreqNeighCellList      IntraFreqNeighCellList      OPTIONAL, -- Need OR
    intraFreqBlackCellList     IntraFreqBlackCellList     OPTIONAL, -- Need OR
    csg-PhysCellIdRange        PhysCellIdRange            OPTIONAL, -- Cond CSG
    ...
}
IntraFreqNeighCellList ::= SEQUENCE (SIZE (1..maxCellIntra)) OF IntraFreqNeighCellInfo
IntraFreqNeighCellInfo ::= SEQUENCE {
    physCellId                 PhysCellId,
    q-OffsetCell                Q-OffsetRange,
    ...
}
IntraFreqBlackCellList ::= SEQUENCE (SIZE (1..maxCellBlack)) OF PhysCellIdRange
-- ASN1STOP
```

<b>SystemInformationBlockType4 field descriptions</b>
<b>intraFreqNeighbCellList</b> List of intra-frequency neighbouring cells with specific cell re-selection parameters.
<b>q-OffsetCell</b> Parameter "Qoffset <sub>s,n</sub> " in TS 36.304 [4].
<b>intraFreqBlackCellList</b> List of blacklisted intra-frequency neighbouring cells.
<b>csg-PhysCellIdRange</b> Set of physical cell identities reserved for CSG cells on the frequency on which this field was received. The received <i>csg-PhysCellIdRange</i> applies if less than 24 hours has elapsed since it was received and it was received in the same primary PLMN. The 3 hour validity restriction (section 5.2.1.3) does not apply to this field.

<b>Conditional presence</b>	<b>Explanation</b>
CSG	This field is optional, need OP, for non-CSG cells, and mandatory for CSG cells.

## – SystemInformationBlockType5

The IE *SystemInformationBlockType5* contains information relevant only for inter-frequency cell re-selection i.e. information about other E-UTRA frequencies and inter-frequency neighbouring cells relevant for cell re-selection. The IE includes cell re-selection parameters common for a frequency as well as cell specific re-selection parameters.

### **SystemInformationBlockType5 information element**

```
-- ASN1START
SystemInformationBlockType5 ::= SEQUENCE {
    interFreqCarrierFreqList      InterFreqCarrierFreqList,
    ...
}
InterFreqCarrierFreqList ::= SEQUENCE (SIZE (1..maxFreq)) OF InterFreqCarrierFreqInfo
InterFreqCarrierFreqInfo ::= SEQUENCE {
    dl-CarrierFreq                ARFCN-ValueEUTRA,
    q-RxLevMin                    Q-RxLevMin,
    p-Max                          P-Max                OPTIONAL,      -- Need OP
    t-ReselectionEUTRA            T-Reselection,
    t-ReselectionEUTRA-SF        SpeedStateScaleFactors  OPTIONAL,      -- Need OP
    threshX-High                  ReselectionThreshold,
    threshX-Low                   ReselectionThreshold,
    allowedMeasBandwidth          AllowedMeasBandwidth,
    presenceAntennaPort1          PresenceAntennaPort1,
    cellReselectionPriority        CellReselectionPriority  OPTIONAL,      -- Need OP
    neighCellConfig               NeighCellConfig,
    q-OffsetFreq                  Q-OffsetRange          DEFAULT dB0,
    interFreqNeighCellList        InterFreqNeighCellList  OPTIONAL,      -- Need OR
    interFreqBlackCellList        InterFreqBlackCellList  OPTIONAL,      -- Need OR
    ...
}
InterFreqNeighCellList ::= SEQUENCE (SIZE (1..maxCellInter)) OF InterFreqNeighCellInfo
InterFreqNeighCellInfo ::= SEQUENCE {
    physCellId                    PhysCellId,
    q-OffsetCell                  Q-OffsetRange
}
InterFreqBlackCellList ::= SEQUENCE (SIZE (1..maxCellBlack)) OF InterFreqBlackCellInfo
InterFreqBlackCellInfo ::= SEQUENCE {
    physCellIdRange              PhysCellIdRange
}
-- ASN1STOP
```

<b>SystemInformationBlockType5 field descriptions</b>
<b>p-Max</b> Value applicable for the neighbouring E-UTRA cells on this carrier frequency.
<b>threshX-High</b> Parameter "Thresh <sub>x,high</sub> ", see TS 36.304 [4].
<b>threshX-Low</b> Parameter "Thresh <sub>x,low</sub> ", see TS 36.304 [4].
<b>t-ReselectionEUTRA</b> Parameter "Treseselection <sub>EUTRAN</sub> " in TS 36.304 [4].
<b>t-ReselectionEUTRA-SF</b> Parameter "Speed dependent ScalingFactor for Treseselection <sub>EUTRAN</sub> " in TS 36.304 [4]. If the field is not present, the UE behaviour is specified in TS 36.304 [4].
<b>q-OffsetFreq</b> Parameter "Qoffset <sub>frequency</sub> " in TS 36.304 [4].
<b>interFreqNeighCellList</b> List of inter-frequency neighbouring cells with specific cell re-selection parameters.
<b>q-OffsetCell</b> Parameter "Qoffset <sub>s,n</sub> " in TS 36.304 [4].
<b>interFreqBlackCellList</b> List of blacklisted inter-frequency neighbouring cells.

## – SystemInformationBlockType6

The IE *SystemInformationBlockType6* contains information relevant only for inter-RAT cell re-selection i.e. information about UTRA frequencies and UTRA neighbouring cells relevant for cell re-selection. The IE includes cell re-selection parameters common for a frequency.

### SystemInformationBlockType6 information element

```
-- ASN1START
SystemInformationBlockType6 ::= SEQUENCE {
    carrierFreqListUTRA-FDD      CarrierFreqListUTRA-FDD      OPTIONAL,      -- Need OR
    carrierFreqListUTRA-TDD      CarrierFreqListUTRA-TDD      OPTIONAL,      -- Need OR
    t-ReselectionUTRA            T-Reselection,
    t-ReselectionUTRA-SF         SpeedStateScaleFactors      OPTIONAL,      -- Need OP
    ...
}

CarrierFreqListUTRA-FDD ::= SEQUENCE (SIZE (1..maxUTRA-FDD-Carrier)) OF CarrierFreqUTRA-FDD

CarrierFreqUTRA-FDD ::= SEQUENCE {
    carrierFreq                  ARFCN-ValueUTRA,
    cellReselectionPriority       CellReselectionPriority      OPTIONAL,      -- Need OP
    threshX-High                 ReselectionThreshold,
    threshX-Low                 ReselectionThreshold,
    q-RxLevMin                   INTEGER (-60..-13),
    p-MaxUTRA                    INTEGER (-50..33),
    q-QualMin                    INTEGER (-24..0),
    ...
}

CarrierFreqListUTRA-TDD ::= SEQUENCE (SIZE (1..maxUTRA-TDD-Carrier)) OF CarrierFreqUTRA-TDD

CarrierFreqUTRA-TDD ::= SEQUENCE {
    carrierFreq                  ARFCN-ValueUTRA,
    cellReselectionPriority       CellReselectionPriority      OPTIONAL,      -- Need OP
    threshX-High                 ReselectionThreshold,
    threshX-Low                 ReselectionThreshold,
    q-RxLevMin                   INTEGER (-60..-13),
    p-MaxUTRA                    INTEGER (-50..33),
    ...
}
-- ASN1STOP
```

<b>SystemInformationBlockType6 field descriptions</b>	
<b>t-ReselectionUTRA</b>	Parameter "Treseselection <sub>UTRAN</sub> " in TS 36.304 [4].
<b>t-ReselectionUTRA-SF</b>	Parameter "Speed dependent ScalingFactor for Treseselection <sub>UTRA</sub> " in TS 36.304 [4]. If the field is not present, the UE behaviour is specified in TS 36.304 [4].
<b>carrierFreqListUTRA-FDD</b>	List of carrier frequencies of UTRA FDD.
<b>carrierFreqListUTRA-TDD</b>	List of carrier frequencies of UTRA TDD.
<b>threshX-High</b>	Parameter "Thresh <sub>x,high</sub> " in TS 36.304 [4].
<b>threshX-Low</b>	Parameter "Thresh <sub>x,low</sub> " in TS 36.304 [4].
<b>q-RxLevMin</b>	Parameter Q <sub>rxlevmin</sub> , see TS 25.304 [40]. Actual value = IE value * 2+1. Specifies the minimum required Rx level in the cell expressed in dBm.
<b>p-MaxUTRA</b>	The maximum allowed transmission power on the (uplink) carrier frequency, see TS 25.304 [40]. In dBm
<b>q-QualMin</b>	Parameter "Qqualmin" in TS 25.304 [40]. In dB.

### – SystemInformationBlockType7

The IE *SystemInformationBlockType7* contains information relevant only for inter-RAT cell re-selection i.e. information about GERAN frequencies relevant for cell re-selection. The IE includes cell re-selection parameters for each frequency.

#### SystemInformationBlockType7 information element

```
-- ASN1START
SystemInformationBlockType7 ::= SEQUENCE {
    t-ReselectionGERAN          T-Reselection,
    t-ReselectionGERAN-SF      SpeedStateScaleFactors          OPTIONAL, -- Need OR
    carrierFreqsInfoListGERAN  CarrierFreqsInfoListGERAN        OPTIONAL, -- Need OR
    ...
}
CarrierFreqsInfoListGERAN ::= SEQUENCE (SIZE (1..maxGNFG)) OF CarrierFreqsInfoGERAN
CarrierFreqsInfoGERAN ::= SEQUENCE {
    carrierFreqs                CarrierFreqsGERAN,
    commonInfo                   SEQUENCE {
        cellReselectionPriority  CellReselectionPriority          OPTIONAL, -- Need OP
        ncc-Permitted            BIT STRING (SIZE (8)),
        q-RxLevMin                INTEGER (0..45),
        p-MaxGERAN                INTEGER (0..39)                  OPTIONAL, -- Need OP
        threshX-High              ReselectionThreshold,
        threshX-Low              ReselectionThreshold
    },
    ...
}
-- ASN1STOP
```

<b>SystemInformationBlockType7 field descriptions</b>
<b>carrierFreqsInfoList</b> Provides a list of neighbouring GERAN carrier frequencies, which may be monitored for neighbouring GERAN cells. The GERAN carrier frequencies are organised in groups and the cell reselection parameters are provided per group of GERAN carrier frequencies.
<b>carrierFreqs</b> The list of GERAN carrier frequencies organised into one group of GERAN carrier frequencies.
<b>commonInfo</b> Defines the set of cell reselection parameters for the group of GERAN carrier frequencies.
<b>t-ReselectionGERAN</b> Parameter "Treselction <sub>GERAN</sub> " in TS 36.304 [4].
<b>t-ReselectionGERAN-SF</b> Parameter "Speed dependent ScalingFactor for Treselction <sub>GERAN</sub> " in TS 36.304 [4]. If the field is not present, the UE behaviour is specified in TS 36.304 [4].
<b>ncc-Permitted</b> Field encoded as a bit map, where bit N is set to "0" if a BCCH carrier with NCC = N-1 is not permitted for monitoring and set to "1" if the BCCH carrier with NCC = N-1 is permitted for monitoring; N = 1 to 8; bit 1 of the bitmap is the leading bit of the bit string.
<b>q-RxLevMin</b> Parameter "Q <sub>rxlevmin</sub> " in TS 45.008 [28]. The actual value of Q <sub>rxlevmin</sub> in dBm = (IE value * 2) – 115.
<b>p-MaxGERAN</b> Maximum allowed transmission power for GERAN on an uplink carrier frequency, see TS 45.008 [28]. Value in dBm. Applicable for the neighbouring GERAN cells on this carrier frequency. If <i>pmaxGERAN</i> is absent, the maximum power according to the UE capability is used.
<b>threshX-High</b> Parameter "Thresh <sub>x,high</sub> " in TS 36.304 [4].
<b>threshX-Low</b> Parameter "Thresh <sub>x,low</sub> " in TS 36.304 [4].

## SystemInformationBlockType8

The IE *SystemInformationBlockType8* contains information relevant only for inter-RAT cell re-selection i.e. information about CDMA2000 frequencies and CDMA2000 neighbouring cells relevant for cell re-selection. The IE includes cell re-selection parameters common for a frequency as well as cell specific re-selection parameters.

### SystemInformationBlockType8 information element

```
-- ASN1START

SystemInformationBlockType8 ::= SEQUENCE {
    systemTimeInfo          SystemTimeInfoCDMA2000          OPTIONAL, -- Need OR
    searchWindowSize        INTEGER (0..15)                 OPTIONAL, -- Need OR
    parametersHRPD          SEQUENCE {
        preRegistrationInfoHRPD      PreRegistrationInfoHRPD,
        cellReselectionParametersHRPD CellReselectionParametersCDMA2000 OPTIONAL -- Need OR
    }
    parameters1XRTT        SEQUENCE {
        csfb-RegistrationParam1XRTT  CSFB-RegistrationParam1XRTT  OPTIONAL, -- Need OR
        longCodeState1XRTT          BIT STRING (SIZE (42))          OPTIONAL, -- Need OR
        cellReselectionParameters1XRTT CellReselectionParametersCDMA2000 OPTIONAL -- Need OR
    }
    ...
}

CellReselectionParametersCDMA2000 ::= SEQUENCE {
    bandclassList          BandclassListCDMA2000,
    neighCellList          NeighCellListCDMA2000,
    t-ReselectionCDMA2000  T-Reselection,
    t-ReselectionCDMA2000-SF SpeedStateScaleFactors          OPTIONAL -- Need OP
}

NeighCellListCDMA2000 ::= SEQUENCE (SIZE (1..16)) OF NeighCellCDMA2000

NeighCellCDMA2000 ::= SEQUENCE {
    bandClass              BandclassCDMA2000,
    neighCellsPerFreqList  NeighCellsPerBandclassListCDMA2000
}

NeighCellsPerBandclassListCDMA2000 ::= SEQUENCE (SIZE (1..16)) OF NeighCellsPerBandclassCDMA2000

NeighCellsPerBandclassCDMA2000 ::= SEQUENCE {
```

```

    arfcn                ARFCN-ValueCDMA2000,
    physCellIdList      PhysCellIdListCDMA2000
}
PhysCellIdListCDMA2000 ::= SEQUENCE (SIZE (1..16)) OF PhysCellIdCDMA2000
BandClassListCDMA2000 ::= SEQUENCE (SIZE (1..maxCDMA-BandClass)) OF BandClassInfoCDMA2000
BandClassInfoCDMA2000 ::= SEQUENCE {
    bandClass            BandclassCDMA2000,
    cellReselectionPriority CellReselectionPriority OPTIONAL, -- Need OP
    threshX-High        INTEGER (0..63),
    threshX-Low         INTEGER (0..63),
    ...
}
-- ASN1STOP

```

### SystemInformationBlockType8 field descriptions

<p><b>systemTimeInfo</b></p> <p>Information on CDMA2000 system time. This field is required for a UE with <i>rx-ConfigHRPD</i>= `single` and/ or <i>rx-Config1XRTT</i>= `single` to perform handover, cell re-selection and UE measurement based redirection from E-UTRAN to CDMA2000 according to this specification and TS 36.304 [4]. This field is excluded when estimating changes in system information, i.e. changes of <i>systemTimeInfo</i> should neither result in system information change notifications nor in a modification of <i>systemInfoValueTag</i> in SIB1.</p>
<p><b>searchWindowSize</b></p> <p>The search window size is a CDMA2000 parameter to be used to assist in searching for the neighbouring pilots. For values see C.S0005-A [25, Table 2.6.6.2.1-1] and C.S0024-A [26, Table 8.7.6.2-4]. This field is required for a UE with <i>rx-ConfigHRPD</i>= `single` and/ or <i>rx-Config1XRTT</i>= `single` to perform handover, cell re-selection and UE measurement based redirection from E-UTRAN to CDMA2000 according to this specification and TS 36.304 [4].</p>
<p><b>parametersHRPD</b></p> <p>Parameters applicable only for interworking with HRPD systems.</p>
<p><b>preRegistrationInfoHRPD</b></p> <p>The HRPD Pre-Registration Information tells the UE if it should pre-register with the HRPD network and identifies the Pre-registration zone to the UE.</p>
<p><b>cellReselectionParametersHRPD</b></p> <p>Cell reselection parameters applicable for cell reselection to HRPD system</p>
<p><b>bandClassList</b></p> <p>List of CDMA2000 frequency bands.</p>
<p><b>bandClass</b></p> <p>Identifies the Frequency Band in which the Carrier can be found. Details can be found in C.S0057-B [24, Table 1.5].</p>
<p><b>threshX-High</b></p> <p>Parameter "Thresh<sub>x,high</sub>" in TS 36.304 [4]. This specifies the high threshold used in reselection towards this CDMA2000 band class expressed as an unsigned binary number equal to FLOOR (-2 x 10 x log<sub>10</sub> E<sub>c</sub>/I<sub>0</sub>) in units of 0.5 dB, as defined in C.S0005-A [25].</p>
<p><b>threshX-Low</b></p> <p>Parameter "Thresh<sub>x,low</sub>" in TS 36.304 [4]. This specifies the low threshold used in reselection towards this CDMA2000 band class expressed as an unsigned binary number equal to FLOOR (-2 x 10 x log<sub>10</sub> E<sub>c</sub>/I<sub>0</sub>) in units of 0.5 dB, as defined in C.S0005-A [25].</p>
<p><b>t-ReselectionHRPD</b></p> <p>Parameter "Treselction<sub>CDMA_HRPD</sub>" in TS 36.304 [4].</p>
<p><b>t-ReselectionHRPD-SF</b></p> <p>Parameter "Speed dependent ScalingFactor for Treselction<sub>CDMA-HRPD</sub>" in TS 36.304 [4]. If the field is not present, the UE behaviour is specified in TS 36.304 [4].</p>
<p><b>neighCellListHRPD</b></p> <p>List of HRPD neighbouring cells. The total number of HRPD neighbour cells is limited to 32.</p>
<p><b>parameters1XRTT</b></p> <p>Parameters applicable for interworking with 1XRTT system.</p>

<b>SystemInformationBlockType8 field descriptions</b>
<p><b>csfb-RegistrationParam1XRTT</b> Contains the parameters the UE will use to determine if it should perform a 1xRTT Registration/Re-Registration. This field is included if CSFB to 1xRTT is supported.</p>
<p><b>longCodeState1XRTT</b> The state of long code generation registers in 1XRTT system as defined in C.S0002-A [12, Section 1.3] at <math>\lceil t/10 \rceil \times 10 + 320</math> ms, where <math>t</math> equals to the <i>cdma-SystemTime</i>. This field is required for SRVCC handover to 1xRTT operation. Otherwise this IE is not needed. This field is excluded when estimating changes in system information, i.e. changes of <i>longCodeState1XRTT</i> should neither result in system information change notifications nor in a modification of <i>systemInfoValueTag</i> in SIB1.</p>
<p><b>cellReselectionParameters1XRTT</b> Cell reselection parameters applicable only to 1xRTT system.</p>
<p><b>bandClassList1XRTT</b> List of CDMA2000 frequency bands.</p>
<p><b>t-Reselection1XRTT</b> Parameter "Treselction<sub>CDMA-1xRTT</sub>" in TS 36.304 [4].</p>
<p><b>t-Reselection1XRTT-SF</b> Parameter "Speed dependent ScalingFactor for Treselction<sub>CDMA-1xRTT</sub>" in TS 36.304 [4]. If the field is not present, the UE behaviour is specified in TS 36.304 [4].</p>
<p><b>neighCellList1XRTT</b> List of 1xRTT neighbouring cells. The total number of 1xRTT neighbour cells is limited to 32.</p>
<p><b>NeighCellListCDMA2000</b> List of CDMA2000 1xRTT or of CDMA2000 HRPD neighbouring cells.</p>
<p><b>neighCellsPerFreqList</b> List of carrier frequencies and neighbour cell ids in each frequency within a CDMA2000 Band, see C.S0002-A [12].</p>
<p><b>physCellIdList</b> Identifies the list of CDMA2000 cells ids, see C.S0002-A [12].</p>

### – SystemInformationBlockType9

The IE *SystemInformationBlockType9* contains a home eNB name (HNB Name).

#### SystemInformationBlockType9 information element

```
-- ASN1START
SystemInformationBlockType9 ::= SEQUENCE {
    hnb-Name          OCTET STRING (SIZE(1..48))    OPTIONAL,  -- Need OR
    ...
}
-- ASN1STOP
```

#### SystemInformationBlockType9 field descriptions

<p><b>hnb-Name</b> Carries the name of the home eNB, coded in UTF-8 with variable number of bytes per character, see TS 22.011 [10].</p>
--

### – SystemInformationBlockType10

The IE *SystemInformationBlockType10* contains an ETWS primary notification.

#### SystemInformationBlockType10 information element

```
-- ASN1START
```



```

SystemInformationBlockType10 ::= SEQUENCE {
    messageIdentifier      BIT STRING (SIZE (16)),
    serialNumber           BIT STRING (SIZE (16)),
    warningType            OCTET STRING (SIZE (2)),
    warningSecurityInfo    OCTET STRING (SIZE (50))      OPTIONAL,      -- Need OP
    ...
}
-- ASN1STOP

```

#### **SystemInformationBlockType10 field descriptions**

<b>messageIdentifier</b>	Identifies the source and type of ETWS notification. The first bit contains bit 1 of the equivalent IE defined in TS 23.041 [37, 9.4.1.2.2], TS 36.413 [39, 9.2.1.44] and encoded according to TS 23.041 [37] and so on.
<b>serialNumber</b>	Identifies variations of an ETWS notification. The first bit contains bit 1 of the equivalent IE defined in TS 23.041 [37, 9.4.1.2.1], TS 36.413 [39, 9.2.1.45] and encoded according to TS 23.041 [37] and so on.
<b>warningType</b>	Identifies the warning type of the ETWS primary notification and provides information on emergency user alert and UE popup. The first octet contains octet 1 of the equivalent IE defined in TS 23.041 [37, 9.3.24], TS 36.413 [39, 9.2.1.50] and encoded according to TS 23.041 [37], and so on.
<b>warningSecurityInfo</b>	Provides security information for the ETWS notification. The first octet contains octet 1 of the equivalent IE defined in TS 23.041 [37], TS 36.413 [39] and encoded according to TS 23.041 [37] and so on.

### – SystemInformationBlockType11

The IE *SystemInformationBlockType11* contains an ETWS secondary notification.

#### **SystemInformationBlockType11 information element**

```

-- ASN1START
SystemInformationBlockType11 ::= SEQUENCE {
    messageIdentifier      BIT STRING (SIZE (16)),
    serialNumber           BIT STRING (SIZE (16)),
    warningMessageSegmentType  ENUMERATED {notLastSegment, lastSegment},
    warningMessageSegmentNumber INTEGER (0..63),
    warningMessageSegment  OCTET STRING,
    dataCodingScheme       OCTET STRING (SIZE (1))      OPTIONAL,      -- Cond Segment1
    ...
}
-- ASN1STOP

```

#### **SystemInformationBlockType11 field descriptions**

<b>messageIdentifier</b>	Identifies the source and type of ETWS notification. The first bit contains bit 1 of the equivalent IE defined in TS 23.041 [37, 9.4.1.2.2], TS 36.413 [39, 9.2.1.44] and encoded according to TS 23.041 [37] and so on.
<b>serialNumber</b>	Identifies variations of an ETWS notification. The first bit contains bit 1 of the equivalent IE defined in TS 23.041 [37, 9.4.1.2.1], TS 36.413 [39, 9.2.1.45] and encoded according to TS 23.041 [37] and so on.
<b>warningMessageSegmentType</b>	Indicates whether the included ETWS warning message segment is the last segment or not.
<b>warningMessageSegmentNumber</b>	Segment number of the ETWS warning message segment contained in the SIB. A segment number of zero corresponds to the first segment, one corresponds to the second segment, and so on.

<b>SystemInformationBlockType11 field descriptions</b>
<p><b>warningMessageSegment</b></p> <p>Carries a segment of the <i>Warning Message Contents</i> IE defined in TS 36.413 [39]. The first octet of the <i>Warning Message Contents</i> IE is equivalent to the <i>CB data</i> IE defined in and encoded according to TS 23.041 [37] and so on.</p>
<p><b>dataCodingScheme</b></p> <p>Identifies the alphabet/coding and the language applied variations of an ETWS notification. The octet contains the octet of the equivalent IE defined in TS 23.041 [37], TS 36.413 [39] and encoded according to TS 23.038 [38].</p>

<b>Conditional presence</b>	<b>Explanation</b>
<i>Segment1</i>	The field is mandatory present in the first segment of SIB11, otherwise it is not present.

## 6.3.2 Radio resource control information elements

### – *AntennaInfo*

The IE *AntennaInfoCommon* and the *AntennaInfoDedicated* are used to specify the common and the UE specific antenna configuration respectively.

#### **AntennaInfo information elements**

```

-- ASN1START
AntennaInfoCommon ::=
    SEQUENCE {
        antennaPortsCount
        ENUMERATED {an1, an2, an4, spare1}
    }

AntennaInfoDedicated ::=
    SEQUENCE {
        transmissionMode
        ENUMERATED {
            tm1, tm2, tm3, tm4, tm5, tm6,
            tm7, spare1},
        codebookSubsetRestriction
        CHOICE {
            n2TxAntenna-tm3
            BIT STRING (SIZE (2)),
            n4TxAntenna-tm3
            BIT STRING (SIZE (4)),
            n2TxAntenna-tm4
            BIT STRING (SIZE (6)),
            n4TxAntenna-tm4
            BIT STRING (SIZE (64)),
            n2TxAntenna-tm5
            BIT STRING (SIZE (4)),
            n4TxAntenna-tm5
            BIT STRING (SIZE (16)),
            n2TxAntenna-tm6
            BIT STRING (SIZE (4)),
            n4TxAntenna-tm6
            BIT STRING (SIZE (16))
        }
        OPTIONAL,
        ue-TransmitAntennaSelection
        CHOICE{
            release
            NULL,
            setup
            ENUMERATED {closedLoop, openLoop}
        }
    }
-- ASN1STOP

```

<b>AntennaInfo field descriptions</b>
<p><b>antennaPortsCount</b></p> <p>Parameter represents the number of cell specific antenna ports where an1 corresponds to 1, an2 to 2 antenna ports etc. see TS 36.211, 6.2.1.</p>
<p><b>transmissionMode</b></p> <p>Points to one of Transmission modes defined in TS 36.213, 7.1 where tm1 refers to transmission mode 1, tm2 to transmission mode 2 etc.</p>
<p><b>codebookSubsetRestriction</b></p> <p>Parameter: <i>codebookSubsetRestriction</i>, see TS 36.213 [23, 7.2] and TS 36.211 [21, 6.3.4.2.3].</p>
<p><b>ue-TransmitAntennaSelection</b></p> <p>For value <i>setup</i> the field indicates whether UE transmit antenna selection control is closed-loop or open-loop as described in TS 36.213 [23, 8.7].</p>

Conditional presence	Explanation
TM	The field is mandatory present if the <i>transmissionMode</i> is set to tm3, tm4, tm5 or tm6. Otherwise the IE is not present and the UE shall delete any existing value for this field.

## – CQI-ReportConfig

The IE *CQI-ReportConfig* is used to specify the CQI reporting configuration.

### CQI-ReportConfig information elements

```
-- ASN1START
CQI-ReportConfig ::=
  SEQUENCE {
    cqi-ReportModeAperiodic      ENUMERATED {
      rm12, rm20, rm22, rm30, rm31,
      spare3, spare2, spare1} OPTIONAL,          -- Need OR
    nomPDSCH-RS-EPRE-Offset     INTEGER (-1..6),
    cqi-ReportPeriodic          CQI-ReportPeriodic OPTIONAL          -- Need ON
  }

CQI-ReportPeriodic ::=
  CHOICE {
    release                      NULL,
    setup                        SEQUENCE {
      cqi-PUCCH-ResourceIndex    INTEGER (0.. 1185),
      cqi-pmi-ConfigIndex        INTEGER (0..1023),
      cqi-FormatIndicatorPeriodic CHOICE {
        widebandCQI              NULL,
        subbandCQI               SEQUENCE {
          k                       INTEGER (1..4)
        }
      },
      ri-ConfigIndex             INTEGER (0..1023) OPTIONAL,          -- Need OR
      simultaneousAckNackAndCQI BOOLEAN
    }
  }
-- ASN1STOP
```

### CQI-ReportConfig field descriptions

<b>cqi-PUCCH-ResourceIndex</b> Parameter $n_{\text{PUCCH}}^{(2)}$ , see TS 36.213 [23, 7.2].
<b>cqi-pmi-ConfigIndex</b> Parameter: CQI/PMI Periodicity and Offset Configuration Index $I_{\text{CQI/PMI}}$ , see TS 36.213 [23, tables 7.2.2-1A and 7.2.2-1C].
<b>ri-ConfigIndex</b> Parameter: RI Config Index $I_{\text{RI}}$ , see TS 36.213 [23, 7.2.2-1B].
<b>K</b> Parameter: K, see TS 36.213 [23, 7.2.2].
<b>cqi-FormatIndicatorPeriodic</b> Parameter: <i>PUCCH CQI Feedback Type</i> , see TS 36.213 [23, table 7.2.2-1]. Depending on <i>transmissionMode</i> , reporting mode is implicitly given from the table.
<b>simultaneousAckNackAndCQI</b> Parameter: <i>Simultaneous-AN-and-CQI</i> . see TS 36.213 [23, 10.1] TRUE indicates that simultaneous transmission of ACK/NACK and CQI is allowed.
<b>cqi-ReportModeAperiodic</b> Parameter: <i>reporting mode</i> . Value rm12 corresponds to Mode 1-2, rm20 corresponds to Mode 2-0, rm22 corresponds to Mode 2-2 etc. PUSCH reporting modes are described in TS 36.213 [23, 7.2.1].
<b>nomPDSCH-RS-EPRE-Offset</b> Parameter: $\Delta_{\text{offset}}$ see TS 36.213 [23, 7.2.3]. Actual value = IE value * 2 [dB].

## – DRB-Identity

The IE *DRB-Identity* is used to identify a DRB used by a UE.

**DRB-Identity information elements**

```
-- ASN1START
DRB-Identity ::=
    INTEGER (1..32)
-- ASN1STOP
```

**LogicalChannelConfig**

The IE *LogicalChannelConfig* is used to configure the logical channel parameters.

**LogicalChannelConfig information element**

```
-- ASN1START
LogicalChannelConfig ::=
    SEQUENCE {
        ul-SpecificParameters
            priority
                INTEGER (1..16),
            prioritisedBitRate
                ENUMERATED {
                    kBps0, kBps8, kBps16, kBps32, kBps64, kBps128,
                    kBps256, infinity, spare8, spare7, spare6,
                    spare5, spare4, spare3, spare2, spare1},
            bucketSizeDuration
                ENUMERATED {
                    ms50, ms100, ms150, ms300, ms500, ms1000, spare2,
                    spare1},
            logicalChannelGroup
                INTEGER (0..3) OPTIONAL -- Need OR
        } OPTIONAL, -- Cond UL
        ...
    }
-- ASN1STOP
```

**LogicalChannelConfig field descriptions**

<b>priority</b>	Logical channel priority in TS 36.321 [6]. Value is an integer.
<b>prioritisedBitRate</b>	Prioritized Bit Rate for logical channel prioritization in TS 36.321 [6]. Value in kilobytes/second. Value kBps0 corresponds to 0 kB/second, kBps8 corresponds to 8 kB/second, kBps16 corresponds to 16 kB/second and so on. Infinity is the only applicable value for SRB1 and SRB2
<b>bucketSizeDuration</b>	Bucket Size Duration for logical channel prioritization in TS 36.321 [6]. Value in milliseconds. Value ms50 corresponds to 50 ms, ms100 corresponds to 100 ms and so on.
<b>logicalChannelGroup</b>	Mapping of logical channel to logical channel group for BSR reporting in TS 36.321 [6].

Conditional presence	Explanation
UL	The field is mandatory present for UL logical channels; otherwise it is not present.

**MAC-MainConfig**

The IE *MAC-MainConfig* is used to specify the MAC main configuration for signalling and data radio bearers.

**MAC-MainConfig information element**

```
-- ASN1START
MAC-MainConfig ::=
    SEQUENCE {
        ul-SCH-Config
            maxHARQ-Tx
                ENUMERATED {
                    n1, n2, n3, n4, n5, n6, n7, n8,
                    n10, n12, n16, n20, n24, n28,
                    spare2, spare1} OPTIONAL, -- Need ON
            periodicBSR-Timer
                ENUMERATED {
                    sf5, sf10, sf16, sf20, sf32, sf40, sf64, sf80,
                    sf128, sf160, sf320, sf640, sf1280, sf2560,

```

```

        infinity, spare1} OPTIONAL, -- Need ON
    retxBsr-Timer      ENUMERATED {
                        sf320, sf640, sf1280, sf2560, sf5120,
                        sf10240, spare2, spare1},
    ttiBundling        BOOLEAN
}
drx-Config            DRX-Config OPTIONAL, -- Need ON
timeAlignmentTimerDedicated TimeAlignmentTimer, OPTIONAL, -- Need ON
phr-Config           CHOICE {
    release           NULL,
    setup            SEQUENCE {
        periodicPHR-Timer  ENUMERATED {sf10, sf20, sf50, sf100, sf200,
                                        sf500, sf1000, infinity},
        prohibitPHR-Timer  ENUMERATED {sf0, sf10, sf20, sf50, sf100,
                                        sf200, sf500, sf1000},
        dl-PathlossChange  ENUMERATED {dB1, dB3, dB6, infinity}
    }
}
...
}

DRX-Config ::=
    release          NULL,
    setup           SEQUENCE {
        onDurationTimer  ENUMERATED {
            psf1, psf2, psf3, psf4, psf5, psf6,
            psf8, psf10, psf20, psf30, psf40,
            psf50, psf60, psf80, psf100,
            psf200},
        drx-InactivityTimer  ENUMERATED {
            psf1, psf2, psf3, psf4, psf5, psf6,
            psf8, psf10, psf20, psf30, psf40,
            psf50, psf60, psf80, psf100,
            psf200, psf300, psf500, psf750,
            psf1280, psf1920, psf2560, spare10,
            spare9, spare8, spare7, spare6,
            spare5, spare4, spare3, spare2,
            spare1},
        drx-RetransmissionTimer  ENUMERATED {
            psf1, psf2, psf4, psf6, psf8, psf16,
            psf24, psf33},
        longDRX-CycleStartOffset  CHOICE {
            sf10          INTEGER(0..9),
            sf20          INTEGER(0..19),
            sf32          INTEGER(0..31),
            sf40          INTEGER(0..39),
            sf64          INTEGER(0..63),
            sf80          INTEGER(0..79),
            sf128         INTEGER(0..127),
            sf160         INTEGER(0..159),
            sf256         INTEGER(0..255),
            sf320         INTEGER(0..319),
            sf512         INTEGER(0..511),
            sf640         INTEGER(0..639),
            sf1024        INTEGER(0..1023),
            sf1280        INTEGER(0..1279),
            sf2048        INTEGER(0..2047),
            sf2560        INTEGER(0..2559)
        },
        shortDRX         SEQUENCE {
            shortDRX-Cycle  ENUMERATED {
                sf2, sf5, sf8, sf10, sf16, sf20,
                sf32, sf40, sf64, sf80, sf128, sf160,
                sf256, sf320, sf512, sf640},
            drxShortCycleTimer  INTEGER(1..16)
        }
    }
}
-- ASN1STOP

```

<b>MAC-MainConfig field descriptions</b>	
<b>maxHARQ-Tx</b>	Maximum number of transmissions for UL HARQ in TS 36.321 [6].
<b>periodicBSR-Timer</b>	Timer for BSR reporting in TS 36.321 [6]. Value in number of sub-frames. Value sf10 corresponds to 10 sub-frames, sf20 corresponds to 20 sub-frames and so on.
<b>retxBSR-Timer</b>	Timer for BSR reporting in TS 36.321 [6]. Value in number of sub-frames. Value sf640 corresponds to 640 sub-frames, sf1280 corresponds to 1280 sub-frames and so on.
<b>ttiBundling</b>	TRUE indicates that TTI bundling TS 36.321 [6] is enabled while FALSE indicates that TTI bundling is disabled. TTI bundling can be enabled for FDD and for TDD only for configurations 0, 1 and 6. For TDD, E-UTRAN does not simultaneously enable TTI bundling and semi-persistent scheduling in this release of specification.
<b>longDRX-CycleStartOffset</b>	<i>longDRX-Cycle</i> and <i>drxStartOffset</i> in TS 36.321 [6]. <i>Long DRX Cycle</i> value in number of sub-frames. Value sf10 corresponds to 10 sub-frames, sf20 corresponds to 20 sub-frames and so on. If shortDRX-Cycle is configured, the value shall be a multiple of the shortDRX-Cycle value. <i>DRX Start Offset</i> value in integer. In TDD, this can point to a DL or UL sub-frame.
<b>onDurationTimer</b>	Timer for DRX in TS 36.321 [6]. Value in number of PDCCH sub-frames. Value psf1 corresponds to 1 PDCCH sub-frame, psf2 corresponds to 2 PDCCH sub-frames and so on.
<b>drx-InactivityTimer</b>	Timer for DRX in TS 36.321 [6]. Value in number of PDCCH sub-frames. Value psf1 corresponds to 1 PDCCH sub-frame, psf2 corresponds to 2 PDCCH sub-frames and so on.
<b>drx-RetransmissionTimer</b>	Timer for DRX in TS 36.321 [6]. Value in number of PDCCH sub-frames. Value psf1 corresponds to 1 PDCCH sub-frame, psf2 corresponds to 2 PDCCH sub-frames and so on.
<b>shortDRX-Cycle</b>	Short DRX cycle in TS 36.321 [6]. Value in number of sub-frames. Value sf2 corresponds to 2 sub-frames, sf5 corresponds to 5 subframes and so on.
<b>drxShortCycleTimer</b>	Timer for DRX in TS 36.321 [6]. Value in multiples of shortDRX-Cycle. A value of 1 corresponds to shortDRX-Cycle, a value of 2 corresponds to 2 * shortDRX-Cycle and so on.
<b>periodicPHR-Timer</b>	Timer for PHR reporting in TS 36.321 [6]. Value in number of sub-frames. Value sf10 corresponds to 10 subframes, sf20 corresponds to 20 subframes and so on.
<b>prohibitPHR-Timer</b>	Timer for PHR reporting in TS 36.321 [6]. Value in number of sub-frames. Value sf0 corresponds to 0 subframes, sf100 corresponds to 100 subframes and so on.
<b>dl-PathLossChange</b>	DL Pathloss Change for PHR reporting in TS 36.321 [6]. Value in dB. Value dB1 corresponds to 1 dB, dB3 corresponds to 3 dB and so on.

## – PDCP-Config

The IE *PDCP-Config* is used to set the configurable PDCP parameters for data radio bearers.

### PDCP-Config information element

```

-- ASN1START
PDCP-Config ::=
  discardTimer
  rlc-AM
    statusReportRequired
  rlc-UM
    pdcp-SN-Size
  headerCompression
    notUsed
    rohc
      maxCID
      profiles
        profile0x0001
  SEQUENCE {
    ENUMERATED {
      ms50, ms100, ms150, ms300, ms500,
      ms750, ms1500, infinity
    } OPTIONAL, -- Cond Setup
    SEQUENCE {
      BOOLEAN
    } OPTIONAL, -- Cond Rlc-AM
    SEQUENCE {
      ENUMERATED {len7bits, len12bits}
    } OPTIONAL, -- Cond Rlc-UM
    CHOICE {
      NULL,
      SEQUENCE {
        INTEGER (1..16383) DEFAULT 15,
        SEQUENCE {
          BOOLEAN,

```

```

        profile0x0002          BOOLEAN,
        profile0x0003          BOOLEAN,
        profile0x0004          BOOLEAN,
        profile0x0006          BOOLEAN,
        profile0x0101          BOOLEAN,
        profile0x0102          BOOLEAN,
        profile0x0103          BOOLEAN,
        profile0x0104          BOOLEAN
    },
    ...
},
...
}
-- ASN1STOP

```

#### **PDCP-Config field descriptions**

<b>discardTimer</b>	Indicates the discard timer value specified in TS 36.323 [8]. Value in milliseconds. Value ms50 means 50 ms, ms100 means 100 ms and so on.
<b>statusReportRequired</b>	Indicates whether or not the UE shall send a PDCP Status Report upon re-establishment of the PDCP entity as specified in TS 36.323 [8].
<b>pdcp-SN-Size</b>	Indicates the PDCP Sequence Number length in bits. Value len7bits means that the 7-bit PDCP SN format is used and len12bits means that the 12-bit PDCP SN format is used, as specified in TS 36.323 [8].
<b>maxCID</b>	Indicates the value of the MAX_CID parameter as specified in TS 36.323 [8].
<b>profiles</b>	The profiles used by both compressor and decompressor in both UE and E-UTRAN. The field indicates which of the ROHC profiles specified in TS 36.323 [8] are supported, i.e. value 'true' indicates that the profile is supported. Profile 0x0000 shall always be supported when the use of ROHC is configured. If support of two ROHC profile identifiers with the same 8 LSB's is signalled, only the profile corresponding to the highest value shall be applied.

Conditional presence	Explanation
<i>Setup</i>	The field is mandatory present in case of radio bearer setup. Otherwise the field is not present.
<i>Rlc-AM</i>	The field is mandatory present upon setup of a PDCP entity for a radio bearer configured with RLC AM. The field is optional, need ON, in case of reconfiguration of a PDCP entity at handover for a radio bearer configured with RLC AM. Otherwise the field is not present.
<i>Rlc-UM</i>	The field is mandatory present upon setup of a PDCP entity for a radio bearer configured with RLC UM. Otherwise the field is not present.

### — PDSCH-Config

The IE *PDSCH-ConfigCommon* and the IE *PDSCH-ConfigDedicated* are used to specify the common and the UE specific PDSCH configuration respectively.

#### **PDSCH-Config information element**

```

-- ASN1START
PDSCH-ConfigCommon ::= SEQUENCE {
    referenceSignalPower    INTEGER (-60..50),
    p-b                     INTEGER (0..3)
}
PDSCH-ConfigDedicated ::= SEQUENCE {
    p-a                     ENUMERATED {
        dB-6, dB-4dot77, dB-3, dB-1dot77,
        dB0, dB1, dB2, dB3 }
}
-- ASN1STOP

```

```
-- ASN1STOP
```

#### **PDSCH-Config field descriptions**

<b>referenceSignalPower</b> Parameter: <i>Reference-signal power</i> , which provides the downlink reference-signal EPRE, see TS 36.213 [23, 5.2]. The actual value in dBm.
<b>p-a</b> Parameter: $P_A$ , see TS 36.213 [23, 5.2]. Value dB-6 corresponds to -6 dB, dB-4dot77 corresponds to -4.77 dB etc.
<b>p-b</b> Parameter: $P_B$ , see TS 36.213 [23, Table 5.2-1].

### – **PHICH-Config**

The IE *PHICH-Config* is used to specify the PHICH configuration.

#### **PHICH-Config information element**

```
-- ASN1START
PHICH-Config ::=
    SEQUENCE {
        phich-Duration      ENUMERATED {normal, extended},
        phich-Resource      ENUMERATED {oneSixth, half, one, two}
    }
-- ASN1STOP
```

#### **PHICH-Config field descriptions**

<b>phich-Duration</b> Parameter: <i>PHICH-Duration</i> , see TS 36.211 [21, Table 6.9.3-1].
<b>phich-Resource</b> Parameter: $N_g$ , see TS 36.211 [21, 6.9]. Value oneSixth corresponds to 1/6, half corresponds to 1/2 and so on.

### – **PhysicalConfigDedicated**

The IE *PhysicalConfigDedicated* is used to specify the UE specific physical channel configuration.

#### **PhysicalConfigDedicated information element**

```
-- ASN1START
PhysicalConfigDedicated ::=
    SEQUENCE {
        pdsch-ConfigDedicated    PDSCH-ConfigDedicated    OPTIONAL,    -- Need ON
        pucch-ConfigDedicated    PUCCH-ConfigDedicated    OPTIONAL,    -- Need ON
        pusch-ConfigDedicated    PUSCH-ConfigDedicated    OPTIONAL,    -- Need ON
        uplinkPowerControlDedicated    UplinkPowerControlDedicated    OPTIONAL,    -- Need ON
        tpc-PDCCH-ConfigPUCCH      TPC-PDCCH-Config    OPTIONAL,    -- Need ON
        tpc-PDCCH-ConfigPUSCH      TPC-PDCCH-Config    OPTIONAL,    -- Need ON
        cqi-ReportConfig           CQI-ReportConfig    OPTIONAL,    -- Need ON
        soundingRS-UL-ConfigDedicated    SoundingRS-UL-ConfigDedicated    OPTIONAL,    -- Need ON
        antennaInfo                CHOICE {
            explicitValue          AntennaInfoDedicated,
            defaultValue           NULL
        } OPTIONAL,    -- Need ON
        schedulingRequestConfig     SchedulingRequestConfig    OPTIONAL,    -- Need ON
        ...
    }
-- ASN1STOP
```



<i>PhysicalConfigDedicated</i> field descriptions
<p><b>antennaInfo</b> A choice is used to indicate whether the <i>antennaInfo</i> is signalled explicitly or set to the default antenna configuration as specified in section 9.2.4.</p>
<p><b>tpc-PDCCH-ConfigPUCCH</b> PDCCH configuration for power control of PUCCH using format 3/3A, see TS 36.212 [22].</p>
<p><b>tpc-PDCCH-ConfigPUSCH</b> PDCCH configuration for power control of PUSCH using format 3/3A, see TS 36.212 [22].</p>

## – *P-Max*

The IE *P-Max* is used to limit the UE's uplink transmission power on a carrier frequency and is used to calculate the parameter *Pcompensation* defined in TS 36.304 [4]. Corresponds to parameter  $P_{EMAX}$  in TS 36.101 [42]. The UE transmit power shall not exceed the minimum of this value (in dBm), if provided, and the maximum UE power for the UE power class,  $P_{UMAX}$ , as specified in TS 36.101 [42, 6.2.5].

### *P-Max* information element

```
-- ASN1START
P-Max ::=          INTEGER (-30..33)
-- ASN1STOP
```

## – *PRACH-Config*

The IE *PRACH-ConfigSIB* and IE *PRACH-Config* are used to specify the PRACH configuration in the system information and in the mobility control information, respectively.

### *PRACH-Config* information elements

```
-- ASN1START
PRACH-ConfigSIB ::=          SEQUENCE {
    rootSequenceIndex          INTEGER (0..837),
    prach-ConfigInfo           PRACH-ConfigInfo
}
PRACH-Config ::=            SEQUENCE {
    rootSequenceIndex          INTEGER (0..837),
    prach-ConfigInfo           PRACH-ConfigInfo
} OPTIONAL -- Need ON
PRACH-ConfigInfo ::=        SEQUENCE {
    prach-ConfigIndex          INTEGER (0..63),
    highSpeedFlag              BOOLEAN,
    zeroCorrelationZoneConfig  INTEGER (0..15),
    prach-FreqOffset           INTEGER (0..94)
}
-- ASN1STOP
```

<b>PRACH-Config field descriptions</b>
<b>rootSequenceIndex</b> Parameter: <i>RACH_ROOT_SEQUENCE</i> , see TS 36.211 [21, 5.7.1].
<b>prach-ConfigIndex</b> Parameter: <i>PRACH-Configuration-Index</i> , see TS 36.211 [21, 5.7.1].
<b>highSpeedFlag</b> Parameter: High-speed-flag, see TS 36.211, [21, 5.7.2]. TRUE corresponds to Restricted set and FALSE to Unrestricted set.
<b>zeroCorrelationZoneConfig</b> Parameter: <i>N<sub>CS</sub></i> configuration, see TS 36.211, [21, 5.7.2: table 5.7.2-2] for preamble format 0..3 and TS 36.211, [21, 5.7.2: table 5.7.2-3] for preamble format 4.
<b>prach-FreqOffset</b> Parameter: <i>prach-FrequencyOffset</i> , see TS 36.211, [21, 5.7.1]. For TDD the value range is dependent on the value of <i>prach-ConfigIndex</i> .

## – *PresenceAntennaPort1*

The IE *PresenceAntennaPort1* is used to indicate whether all the neighbouring cells use Antenna Port 1. When set to *TRUE*, the UE may assume that at least two cell-specific antenna ports are used in all neighbouring cells.

### ***PresenceAntennaPort1* information element**

```
-- ASN1START
PresenceAntennaPort1 ::=          BOOLEAN
-- ASN1STOP
```

## – *PUCCH-Config*

The IE *PUCCH-ConfigCommon* and IE *PUCCH-ConfigDedicated* are used to specify the common and the UE specific PUCCH configuration respectively.

### ***PUCCH-Config* information elements**

```
-- ASN1START
PUCCH-ConfigCommon ::=          SEQUENCE {
    deltaPUCCH-Shift              ENUMERATED {ds1, ds2, ds3},
    nRB-CQI                       INTEGER (0..98),
    nCS-AN                        INTEGER (0..7),
    n1PUCCH-AN                    INTEGER (0..2047)
}

PUCCH-ConfigDedicated ::=       SEQUENCE {
    ackNackRepetition             CHOICE {
        release                   NULL,
        setup                     SEQUENCE {
            repetitionFactor      ENUMERATED { n2, n4, n6, spare1},
            n1PUCCH-AN-Rep        INTEGER (0..2047)
        }
    },
    tdd-AckNackFeedbackMode       ENUMERATED {bundling, multiplexing} OPTIONAL -- Cond TDD
}
-- ASN1STOP
```

<b>PUCCH-Config field descriptions</b>	
<b>deltaPUCCH-Shift</b>	Parameter: $\Delta_{\text{shift}}^{\text{PUCCH}}$ , see 36.211, 5.4.1, where ds1 corresponds to value 1 ds2 to 2 etc.
<b>nRB-CQI</b>	Parameter: $N_{\text{RB}}^{(2)}$ , see TS 36.211 [21, 5.4].
<b>nCS-An</b>	Parameter: $N_{\text{cs}}^{(1)}$ see TS 36.211 [21, 5.4].
<b>n1Pucch-AN</b>	Parameter: $N_{\text{PUCCH}}^{(1)}$ see TS 36.213 [23, 10.1].
<b>ackNackRepetition</b>	Parameter indicates whether ACK/NACK repetition is configured, see TS 36.213 [23, 10.1].
<b>repetitionFactor</b>	Parameter $N_{\text{ANRep}}$ see TS 36.213 [23, 10.1] where n2 corresponds to repetition factor 2, n4 to 4.
<b>n1Pucch-AN-Rep</b>	Parameter: $n_{\text{PUCCH, ANRep}}^{(1)}$ see TS 36.213 [23, 10.1].
<b>tdd-AckNackFeedbackMode</b>	Parameter indicates one of the two TDD ACK/NACK feedback modes used, see TS 36.213 [23, 7.3]. bundling corresponds to use of ACK/NACK bundling whereas, multiplexing corresponds to ACK/NACK multiplexing. The same value applies to both ACK/NACK feedback modes on PUCCH as well as on PUSCH. For TDD configuration 5, E-UTRAN should always set this field to bundling.

<b>Conditional presence</b>	<b>Explanation</b>
<i>TDD</i>	The field is mandatory present for TDD; it is not present for FDD and the UE shall delete any existing value for this field.

## – PUSCH-Config

The IE *PUSCH-ConfigCommon* is used to specify the common PUSCH configuration and the reference signal configuration for PUSCH and PUCCH. The IE *PUSCH-ConfigDedicated* is used to specify the UE specific PUSCH configuration.

### **PUSCH-Config information element**

```
-- ASN1START
PUSCH-ConfigCommon ::=
    pusch-ConfigBasic
        n-SB
        hoppingMode
        pusch-HoppingOffset
        enable64QAM
    },
    ul-ReferenceSignalsPUSCH
}
SEQUENCE {
    SEQUENCE {
        INTEGER (1..4),
        ENUMERATED {interSubFrame, intraAndInterSubFrame},
        INTEGER (0..98),
        BOOLEAN
    }
    UL-ReferenceSignalsPUSCH
}

PUSCH-ConfigDedicated ::=
    betaOffset-ACK-Index
    betaOffset-RI-Index
    betaOffset-CQI-Index
}
SEQUENCE {
    INTEGER (0..15),
    INTEGER (0..15),
    INTEGER (0..15)
}

UL-ReferenceSignalsPUSCH ::=
    groupHoppingEnabled
    groupAssignmentPUSCH
    sequenceHoppingEnabled
    cyclicShift
}
SEQUENCE {
    BOOLEAN,
    INTEGER (0..29),
    BOOLEAN,
    INTEGER (0..7)
}
-- ASN1STOP
```

<b>PUSCH-Config field descriptions</b>	
<b>n-SB</b>	Parameter: $N_{sb}$ see TS 36.211 [21, 5.3.4].
<b>hoppingMode</b>	Parameter: <i>Hopping-mode</i> , see TS 36.211 [21, 5.3.4].
<b>pusch-hoppingOffset</b>	Parameter: $N_{RB}^{PUCCH}$ , see TS 36.211 [21, 5.3.4].
<b>enable64QAM</b>	See TS 36.213 [23, 8.6.1]. TRUE indicates that 64QAM is allowed while FALSE indicates that 64QAM is not allowed.
<b>betaOffset-ACK-Index</b>	Parameter: $I_{offset}^{HARQ-ACK}$ , see TS 36.213 [23, Table 8.6.3-1].
<b>betaOffset-RI-Index</b>	Parameter: $I_{offset}^{RI}$ , see TS 36.213 [23, Table 8.6.3-2].
<b>betaOffset-CQI-Index</b>	Parameter: $I_{offset}^{CQI}$ , see TS 36.213 [23, Table 8.6.3-3].
<b>ul-ReferenceSignalsPUSCH</b>	Used to specify parameters needed for the transmission on PUSCH (or PUCCH).
<b>groupHoppingEnabled</b>	Parameter: <i>Group-hopping-enabled</i> , see TS 36.211 [21, 5.5.1.3].
<b>groupAssignmentPUSCH</b>	Parameter: $\Delta SS$ See TS 36.211 [21, 5.5.1.3].
<b>sequenceHoppingEnabled</b>	Parameter: <i>Sequence-hopping-enabled</i> , see TS 36.211 [21, 5.5.1.4].
<b>cyclicShift</b>	Parameters: <i>cyclicShift</i> , see TS 36.211 [21, Table 5.5.2.1.1-2].

## RACH-ConfigCommon

The IE *RACH-ConfigCommon* is used to specify the generic random access parameters.

### RACH-ConfigCommon information element

```

-- ASN1START
RACH-ConfigCommon ::= SEQUENCE {
  preambleInfo SEQUENCE {
    numberOfRA-Preambles ENUMERATED {
      n4, n8, n12, n16, n20, n24, n28,
      n32, n36, n40, n44, n48, n52, n56,
      n60, n64},
    preamblesGroupAConfig SEQUENCE {
      sizeOfRA-PreamblesGroupA ENUMERATED {
        n4, n8, n12, n16, n20, n24, n28,
        n32, n36, n40, n44, n48, n52, n56,
        n60},
      messageSizeGroupA ENUMERATED {b56, b144, b208, b256},
      messagePowerOffsetGroupB ENUMERATED {
        minusinfinity, dB0, dB5, dB8, dB10, dB12,
        dB15, dB18},
      ... OPTIONAL -- Need OP
    },
    powerRampingParameters SEQUENCE {
      powerRampingStep ENUMERATED {dB0, dB2, dB4, dB6},
      preambleInitialReceivedTargetPower ENUMERATED {
        dBm-120, dBm-118, dBm-116, dBm-114, dBm-112,
        dBm-110, dBm-108, dBm-106, dBm-104, dBm-102,
        dBm-100, dBm-98, dBm-96, dBm-94,
        dBm-92, dBm-90}
    },
    ra-SupervisionInfo SEQUENCE {
      preambleTransMax ENUMERATED {
        n3, n4, n5, n6, n7, n8, n10, n20, n50,
        n100, n200},
      ra-ResponseWindowSize ENUMERATED {
        sf2, sf3, sf4, sf5, sf6, sf7,
        sf8, sf10},

```

```

mac-ContentionResolutionTimer      ENUMERATED {
                                     sf8, sf16, sf24, sf32, sf40, sf48,
                                     sf56, sf64}
},
maxHARQ-Msg3Tx                     INTEGER (1..8),
...
}
-- ASN1STOP

```

#### RACH-ConfigCommon field descriptions

<b>numberOfRA-Preambles</b>	Number of non-dedicated random access preambles in TS 36.321 [6]. Value is an integer. Value n4 corresponds to 4, n8 corresponds to 8 and so on.
<b>preamblesGroupAConfig</b>	Provides the configuration for preamble grouping in TS 36.321 [6]. If the field is not signalled, the size of the random access preambles group A [6] is equal to <i>numberOfRA-Preambles</i> .
<b>sizeOfRA-PreamblesGroupA</b>	Size of the random access preambles group A in TS 36.321 [6]. Value is an integer. Value n4 corresponds to 4, n8 corresponds to 8 and so on.
<b>messageSizeGroupA</b>	Threshold for preamble selection in TS 36.321 [6]. Value in bits. Value b56 corresponds to 56 bits, b144 corresponds to 144 bits and so on.
<b>messagePowerOffsetGroupB</b>	Threshold for preamble selection in TS 36.321 [6]. Value in dB. Value minusinfinity corresponds to -infinity. Value dB0 corresponds to 0 dB, dB5 corresponds to 5 dB and so on.
<b>powerRampingStep</b>	Power ramping factor in TS 36.321 [6]. Value in dB. Value dB0 corresponds to 0 dB, dB2 corresponds to 2 dB and so on.
<b>preambleInitialReceivedTargetPower</b>	Initial preamble power in TS 36.321 [6]. Value in dBm. Value dBm-120 corresponds to -120 dBm, dBm-118 corresponds to -118 dBm and so on.
<b>preambleTransMax</b>	Maximum number of preamble transmission in TS 36.321 [6]. Value is an integer. Value n3 corresponds to 3, n4 corresponds to 4 and so on.
<b>ra-ResponseWindowSize</b>	Duration of the RA response window in TS 36.321 [6]. Value in subframes. Value sf2 corresponds to 2 subframes, sf3 corresponds to 3 subframes and so on.
<b>mac-ContentionResolutionTimer</b>	Timer for contention resolution in TS 36.321 [6]. Value in subframes. Value sf8 corresponds to 8 subframes, sf16 corresponds to 16 subframes and so on.
<b>maxHARQ-Msg3Tx</b>	Maximum number of Msg3 HARQ transmissions in TS 36.321 [6], used for contention based random access. Value is an integer.

#### RACH-ConfigDedicated

The IE *RACH-ConfigDedicated* is used to specify the dedicated random access parameters.

#### RACH-ConfigDedicated information element

```

-- ASN1START
RACH-ConfigDedicated ::=          SEQUENCE {
    ra-PreambleIndex                INTEGER (0..63),
    ra-PRACH-MaskIndex              INTEGER (0..15)
}
-- ASN1STOP

```

#### RACH-ConfigDedicated field descriptions

<b>ra-PreambleIndex</b>	Explicitly signalled Random Access Preamble for RA Resource selection in TS 36.321 [6].
<b>ra-PRACH-MaskIndex</b>	Explicitly signalled PRACH Mask Index for RA Resource selection in TS 36.321 [6].

## – RadioResourceConfigCommon

The IE *RadioResourceConfigCommonSIB* and IE *RadioResourceConfigCommon* are used to specify common radio resource configurations in the system information and in the mobility control information, respectively, e.g., the random access parameters and the static physical layer parameters.

### RadioResourceConfigCommon information element

```

-- ASN1START
RadioResourceConfigCommonSIB ::= SEQUENCE {
    rach-Config          RACH-ConfigCommon,
    bcch-Config          BCCH-Config,
    pcch-Config          PCCH-Config,
    prach-Config         PRACH-ConfigSIB,
    pdsch-Config         PDSCH-ConfigCommon,
    pusch-Config         PUSCH-ConfigCommon,
    pucch-Config         PUCCH-ConfigCommon,
    soundingRS-UL-Config SoundingRS-UL-ConfigCommon,
    uplinkPowerControl  UplinkPowerControlCommon,
    ul-CyclicPrefixLength UL-CyclicPrefixLength,
    ...
}

RadioResourceConfigCommon ::= SEQUENCE {
    rach-Config          RACH-ConfigCommon          OPTIONAL, -- Need ON
    prach-Config         PRACH-Config,
    pdsch-ConfigCommon  PDSCH-ConfigCommon          OPTIONAL, -- Need ON
    pusch-ConfigCommon  PUSCH-ConfigCommon,
    phich-Config        PHICH-Config                OPTIONAL, -- Need ON
    pucch-ConfigCommon  PUCCH-ConfigCommon          OPTIONAL, -- Need ON
    soundingRS-UL-ConfigCommon SoundingRS-UL-ConfigCommon OPTIONAL, -- Need ON
    uplinkPowerControlCommon UplinkPowerControlCommon OPTIONAL, -- Need ON
    antennaInfoCommon  AntennaInfoCommon          OPTIONAL, -- Need ON
    p-Max               P-Max                      OPTIONAL, -- Need OP
    tdd-Config          TDD-Config                  OPTIONAL, -- Cond TDD
    ul-CyclicPrefixLength UL-CyclicPrefixLength,
    ...
}

BCCH-Config ::= SEQUENCE {
    modificationPeriodCoeff ENUMERATED {n2, n4, n8, n16}
}

PCCH-Config ::= SEQUENCE {
    defaultPagingCycle ENUMERATED {
        rf32, rf64, rf128, rf256},
    nB                  ENUMERATED {
        fourT, twoT, oneT, halfT, quarterT, oneEighthT,
        oneSixteenthT, oneThirtySecondT}
}

UL-CyclicPrefixLength ::= ENUMERATED {len1, len2}
-- ASN1STOP

```

#### RadioResourceConfigCommon field descriptions

##### **p-Max**

Pmax to be used in the target cell. If absent the UE applies the maximum power according to the UE capability.

#### BCCH-Config

##### **modificationPeriodCoeff**

Actual modification period, expressed in number of radio frames= modificationPeriodCoeff \* defaultPagingCycle. n2 corresponds to value 2, n4 corresponds to value 4, n8 corresponds to value 8 and n16 corresponds to value 16.

<b>PCCH-Config</b>
<p><b>defaultPagingCycle</b> Default paging cycle, referred to as 'T' in TS 36.304 [4]. Value rf32 corresponds to 32 radio frames, rf64 corresponds to 64 radio frames and so on.</p>
<p><b>nB</b> Parameter: <i>nB</i> is used as one of parameters to derive the Paging Frame and Paging Occasion according to TS 36.304 [4]. Value in multiples of <i>defaultPagingCycle</i> ('T'). A value of fourT corresponds to 4 * <i>defaultPagingCycle</i>, a value of twoT corresponds to 2 * <i>defaultPagingCycle</i> and so on.</p>

<b>UL-CyclicPrefixLength</b>
<p><b>UL-CyclicPrefixLength</b> Parameter: Uplink cyclic prefix length see 36.211 [21, 5.2.1] where len1 corresponds to normal cyclic prefix and len2 corresponds to extended cyclic prefix.</p>

<b>Conditional presence</b>	<b>Explanation</b>
<i>TDD</i>	The field is optional for TDD, Need ON; it is not present for FDD and the UE shall delete any existing value for this field.

## – *RadioResourceConfigDedicated*

The IE *RadioResourceConfigDedicated* is used to setup/modify/release RBs, to modify the MAC main configuration, to modify the SPS configuration and to modify dedicated physical configuration.

### ***RadioResourceConfigDedicated* information element**

```

-- ASN1START
RadioResourceConfigDedicated ::= SEQUENCE {
    srb-ToAddModList          SRB-ToAddModList          OPTIONAL,      -- Cond HO-Conn
    drb-ToAddModList          DRB-ToAddModList          OPTIONAL,      -- Cond HO-
toEUTRA
    drb-ToReleaseList         DRB-ToReleaseList         OPTIONAL,      -- Need ON
    mac-MainConfig            CHOICE {
        explicitValue         MAC-MainConfig,
        defaultValue          NULL
    } OPTIONAL,      -- Need ON
    sps-Config                SPS-Config                OPTIONAL,      -- Need ON
    physicalConfigDedicated   PhysicalConfigDedicated  OPTIONAL,      -- Need ON
    ...
}

SRB-ToAddModList ::= SEQUENCE (SIZE (1..2)) OF SRB-ToAddMod

SRB-ToAddMod ::= SEQUENCE {
    srb-Identity              INTEGER (1..2),
    rlc-Config                CHOICE {
        explicitValue         RLC-Config,
        defaultValue          NULL
    } OPTIONAL,      -- Cond Setup
    logicalChannelConfig      CHOICE {
        explicitValue         LogicalChannelConfig,
        defaultValue          NULL
    } OPTIONAL,      -- Cond Setup
    ...
}

DRB-ToAddModList ::= SEQUENCE (SIZE (1..maxDRB)) OF DRB-ToAddMod

DRB-ToAddMod ::= SEQUENCE {
    eps-BearerIdentity        INTEGER (0..15)          OPTIONAL,      -- Cond DRB-Setup
    drb-Identity              DRB-Identity,
    pdcp-Config               PDCP-Config                OPTIONAL,      -- Cond PDCP
    rlc-Config                RLC-Config                OPTIONAL,      -- Cond Setup
    logicalChannelIdentity    INTEGER (3..10)          OPTIONAL,      -- Cond DRB-Setup
    logicalChannelConfig      LogicalChannelConfig       OPTIONAL,      -- Cond Setup
    ...
}

DRB-ToReleaseList ::= SEQUENCE (SIZE (1..maxDRB)) OF DRB-Identity

```

```
-- ASN1STOP
```

### **RadioResourceConfigDedicated field descriptions**

<b>rlc-Config</b>	For SRBs a choice is used to indicate whether the RLC configuration is signalled explicitly or set to the values defined in the default RLC configuration for SRB1 in 9.2.1.1 or for SRB2 in 9.2.1.2. RLC AM is the only applicable RLC mode for SRB1 and SRB2. E-UTRAN does not reconfigure the RLC mode of DRBs.
<b>mac-MainConfig</b>	A choice is used to indicate whether the mac-MainConfig is signalled explicitly or set to the default MAC main configuration as specified in 9.2.2.
<b>sps-Config</b>	The default SPS configuration is specified in 9.2.3.
<b>physicalConfigDedicated</b>	The default dedicated physical configuration is specified in 9.2.4.
<b>logicalChannelConfig</b>	For SRBs a choice is used to indicate whether the logical channel configuration is signalled explicitly or set to the default logical channel configuration for SRB1 as specified in 9.2.1.1 or for SRB2 as specified in 9.2.1.2.
<b>logicalChannelIdentity</b>	The logical channel identity for both UL and DL.

<b>Conditional presence</b>	<b>Explanation</b>
<i>DRB-Setup</i>	The field is mandatory present if the corresponding DRB is being set up (including bearer setup at handover to E-UTRA); otherwise it is not present.
<i>PDCP</i>	The field is mandatory present if the corresponding DRB is being setup; the field is optionally present, need ON, upon handover within E-UTRA and upon the first reconfiguration after re-establishment; otherwise it is not present.
<i>Setup</i>	The field is mandatory present if the corresponding SRB/DRB is being setup; otherwise the field is optionally present, need ON.
<i>HO-Conn</i>	The field is mandatory present in case of handover to E-UTRA and to only establish SRB1 in case of RRC connection establishment; otherwise the field is optionally present, need ON.
<i>HO-toEUTRA</i>	The field is mandatory present in case of handover to E-UTRA; In case of RRC connection establishment and RRC connection re-establishment the field is not present; otherwise the field is optionally present, need ON.

## **RLC-Config**

The IE *RLC-Config* is used to specify the RLC configuration of SRBs and DRBs.

### **RLC-Config information element**

```
-- ASN1START
RLC-Config ::= CHOICE {
    am SEQUENCE {
        ul-AM-RLC UL-AM-RLC,
        dl-AM-RLC DL-AM-RLC
    },
    um-Bi-Directional SEQUENCE {
        ul-UM-RLC UL-UM-RLC,
        dl-UM-RLC DL-UM-RLC
    },
    um-Uni-Directional-UL SEQUENCE {
        ul-UM-RLC UL-UM-RLC
    },
    um-Uni-Directional-DL SEQUENCE {
        dl-UM-RLC DL-UM-RLC
    },
    ...
}

UL-AM-RLC ::= SEQUENCE {
    t-PollRetransmit T-PollRetransmit,
    pollPDU PollPDU,
    pollByte PollByte,
    maxRetxThreshold ENUMERATED {
        t1, t2, t3, t4, t6, t8, t16, t32}
}
```



```

}
DL-AM-RLC ::=
    t-Reordering
    t-StatusProhibit
}
SEQUENCE {
    T-Reordering,
    T-StatusProhibit
}

UL-UM-RLC ::=
    sn-FieldLength
}
SEQUENCE {
    SN-FieldLength
}

DL-UM-RLC ::=
    sn-FieldLength
    t-Reordering
}
SEQUENCE {
    SN-FieldLength,
    T-Reordering
}

SN-FieldLength ::=
    ENUMERATED {size5, size10}

T-PollRetransmit ::=
    ENUMERATED {
        ms5, ms10, ms15, ms20, ms25, ms30, ms35,
        ms40, ms45, ms50, ms55, ms60, ms65, ms70,
        ms75, ms80, ms85, ms90, ms95, ms100, ms105,
        ms110, ms115, ms120, ms125, ms130, ms135,
        ms140, ms145, ms150, ms155, ms160, ms165,
        ms170, ms175, ms180, ms185, ms190, ms195,
        ms200, ms205, ms210, ms215, ms220, ms225,
        ms230, ms235, ms240, ms245, ms250, ms300,
        ms350, ms400, ms450, ms500, spare9, spare8,
        spare7, spare6, spare5, spare4, spare3,
        spare2, spare1}

PollPDU ::=
    ENUMERATED {
        p4, p8, p16, p32, p64, p128, p256, pInfinity}

PollByte ::=
    ENUMERATED {
        kB25, kB50, kB75, kB100, kB125, kB250, kB375,
        kB500, kB750, kB1000, kB1250, kB1500, kB2000,
        kB3000, kBinfinity, spare1}

T-Reordering ::=
    ENUMERATED {
        ms0, ms5, ms10, ms15, ms20, ms25, ms30, ms35,
        ms40, ms45, ms50, ms55, ms60, ms65, ms70,
        ms75, ms80, ms85, ms90, ms95, ms100, ms110,
        ms120, ms130, ms140, ms150, ms160, ms170,
        ms180, ms190, ms200, spare1}

T-StatusProhibit ::=
    ENUMERATED {
        ms0, ms5, ms10, ms15, ms20, ms25, ms30, ms35,
        ms40, ms45, ms50, ms55, ms60, ms65, ms70,
        ms75, ms80, ms85, ms90, ms95, ms100, ms105,
        ms110, ms115, ms120, ms125, ms130, ms135,
        ms140, ms145, ms150, ms155, ms160, ms165,
        ms170, ms175, ms180, ms185, ms190, ms195,
        ms200, ms205, ms210, ms215, ms220, ms225,
        ms230, ms235, ms240, ms245, ms250, ms300,
        ms350, ms400, ms450, ms500, spare8, spare7,
        spare6, spare5, spare4, spare3, spare2,
        spare1}

-- ASN1STOP

```

<b>RLC-Config field descriptions</b>
<b>sn-FieldLength</b> Indicates the UM RLC SN field size, see TS 36.322 [7], in bits. Value size5 means 5 bits, size10 means 10 bits.
<b>t-PollRetransmit</b> Timer for RLC AM in TS 36.322 [7], in milliseconds. Value ms5 means 5ms, ms10 means 10ms and so on.
<b>pollPDU</b> Parameter for RLC AM in TS 36.322 [7]. Value p4 corresponds to 4 PDUs, p8 to 8 PDUs and so on. plnfinity corresponds to an infinite number of PDUs.
<b>pollByte</b> Parameter for RLC AM in TS 36.322 [7]. Value kB25 corresponds to 25 kBytes, kB50 to 50 kBytes and so on. kBInfinity corresponds to an infinite amount of kBytes.
<b>maxRetxThreshold</b> Parameter for RLC AM in TS 36.322 [7]. Value t1 corresponds to 1 retransmission, t2 to 2 retransmissions and so on.
<b>t-Reordering</b> Timer for reordering in TS 36.322 [7], in milliseconds. Value ms0 means 0ms, ms5 means 5ms and so on.
<b>t-StatusProhibit</b> Timer for status reporting in TS 36.322 [7], in milliseconds. Value ms0 means 0ms, ms5 means 5ms and so on.

### – SchedulingRequestConfig

The IE *SchedulingRequestConfig* is used to specify the Scheduling Request related parameters

#### SchedulingRequestConfig information element

```
-- ASN1START
SchedulingRequestConfig ::= CHOICE {
  release          NULL,
  setup           SEQUENCE {
    sr-PUCCH-ResourceIndex  INTEGER (0..2047),
    sr-ConfigIndex         INTEGER (0..155),
    dsr-TransMax           ENUMERATED {
                          n4, n8, n16, n32, n64, spare3, spare2, spare1}
  }
}
-- ASN1STOP
```

<b>SchedulingRequestConfig field descriptions</b>
<b>sr-PUCCH-ResourceIndex</b> Parameter: $n_{\text{PUCCH,SRI}}^{(1)}$ . see TS 36.213 [23, 10.1].
<b>sr-ConfigIndex</b> Parameter $I_{\text{SR}}$ . See TS 36.213 [23,10.1].
<b>dsr-TransMax</b> Parameter for SR transmission in TS 36.321 [6, 5.4.4]. The value n4 corresponds to 4 transmissions, n8 corresponds to 8 transmissions and so on.

### – SoundingRS-UL-Config

The IE *SoundingRS-UL-Config* is used to specify the uplink Sounding RS configuration.

#### SoundingRS-UL-Config information element

```
-- ASN1START
SoundingRS-UL-ConfigCommon ::= CHOICE {
  release          NULL,
  setup           SEQUENCE {
    srs-BandwidthConfig  ENUMERATED {bw0, bw1, bw2, bw3, bw4, bw5, bw6, bw7},
    srs-SubframeConfig   ENUMERATED {
                          sc0, sc1, sc2, sc3, sc4, sc5, sc6, sc7,
                          sc8, sc9, sc10, sc11, sc12, sc13, sc14, sc15},
    ackNackSRS-SimultaneousTransmission  BOOLEAN,
    srs-MaxUpPts         ENUMERATED {true} OPTIONAL -- Cond TDD
  }
}
-- ASN1STOP
```

```

}
}
SoundingRS-UL-ConfigDedicated ::= CHOICE{
  release          NULL,
  setup            SEQUENCE {
    srs-Bandwidth          ENUMERATED {bw0, bw1, bw2, bw3},
    srs-HoppingBandwidth  ENUMERATED {hbw0, hbw1, hbw2, hbw3},
    freqDomainPosition    INTEGER (0..23),
    duration              BOOLEAN,
    srs-ConfigIndex       INTEGER (0..1023),
    transmissionComb      INTEGER (0..1),
    cyclicShift           ENUMERATED {cs0, cs1, cs2, cs3, cs4, cs5, cs6, cs7}
  }
}
-- ASN1STOP

```

<b>SoundingRS-UL-Config field descriptions</b>	
<b>srs-BandwidthConfig</b>	Parameter: SRS Bandwidth Configuration. See TS 36.211, [21, table 5.5.3.2-1, 5.5.3.2-2, 5.5.3.2-3 and 5.5.3.2-4]. Actual configuration depends on UL bandwidth. bw0 corresponds to value 0, bw1 to value 1 and so on.
<b>srs-SubframeConfig</b>	Parameter: SRS Subframe Configuration. See TS 36.211, [21, table 5.5.3.3-1] applies for FDD whereas TS 36.211, [21, table 5.5.3.3-2] applies for TDD. sc0 corresponds to value 0, sc1 to value 1 and so on.
<b>ackNackSRS-SimultaneousTransmission</b>	Parameter: <i>Simultaneous-AN-and-SRS</i> , see TS 36.213 [23, 8.2].
<b>srs-Bandwidth</b>	Parameter: b, see TS 36.211 [21, table 5.5.3.2-1].
<b>freqDomainPosition</b>	Parameter: $n_{RRC}$ , see TS 36.211 [21, 5.5.3.2].
<b>srs-HoppingBandwidth</b>	Parameter: SRS hopping bandwidth $b_{hop} \in \{0,1,2,3\}$ , see TS 36.211 [21, 5.5.3.2] where hbw0 corresponds to value 0, hbw1 to value 1 and so on.
<b>duration</b>	Parameter: Duration. See TS 36.213 [21, 8.2]. FALSE corresponds to “single” and value TRUE to “indefinite”.
<b>srs-ConfigIndex</b>	Parameter: $I_{SRS}$ . See TS 36.213 [23, table 8.2-1].
<b>transmissionComb</b>	Parameter: $k_{TC} \in \{0,1\}$ , see TS 36.211 [21, 5.5.3.2].
<b>cyclicShift</b>	Parameter: $n_{SRS}$ . See TS 36.211 [21, 5.5.3.1], where cs0 corresponds to 0 etc.
<b>srs-MaxUpPts</b>	Parameter: srsMaxUpPts, see TS 36.211 [21, 5.5.3.2]. If this field is present, reconfiguration of $m_{SRS,0}^{max}$ applies for UpPts, otherwise reconfiguration does not apply.

Conditional presence	Explanation
<i>TDD</i>	This field is optional present for TDD, need OR; it is not present for FDD and the UE shall delete any existing value for this field.

– *SPS-Config*

The IE *SPS-Config* is used to specify the semi-persistent scheduling configuration.

**SPS-Config information element**

```

-- ASN1START
SPS-Config ::= SEQUENCE {
  semiPersistSchedC-RNTI      C-RNTI          OPTIONAL,  -- Need OR
  sps-ConfigDL                SPS-ConfigDL       OPTIONAL,  -- Need ON
  sps-ConfigUL                SPS-ConfigUL       OPTIONAL,  -- Need ON
}

```

```

SPS-ConfigDL ::= CHOICE{
  release          NULL,
  setup           SEQUENCE {
    semiPersistSchedIntervalDL  ENUMERATED {
      sf10, sf20, sf32, sf40, sf64, sf80,
      sf128, sf160, sf320, sf640, spare6,
      spare5, spare4, spare3, spare2,
      spare1},
    numberOfConfSPS-Processes    INTEGER (1..8),
    n1-PUCCH-AN-PersistentList  N1-PUCCH-AN-PersistentList,
    ...
  }
}

SPS-ConfigUL ::= CHOICE {
  release          NULL,
  setup           SEQUENCE {
    semiPersistSchedIntervalUL  ENUMERATED {
      sf10, sf20, sf32, sf40, sf64, sf80,
      sf128, sf160, sf320, sf640, spare6,
      spare5, spare4, spare3, spare2,
      spare1},
    implicitReleaseAfter        ENUMERATED {e2, e3, e4, e8},
    p0-Persistent              SEQUENCE {
      p0-NominalPUSCH-Persistent  INTEGER (-126..24),
      p0-UE-PUSCH-Persistent     INTEGER (-8..7)
    } OPTIONAL,
    twoIntervalsConfig         ENUMERATED {true}          -- Need OP
    ...                        OPTIONAL,                -- Cond TDD
  }
}

N1-PUCCH-AN-PersistentList ::= SEQUENCE (SIZE (1..4)) OF INTEGER (0..2047)

-- ASN1STOP

```

### SPS-Config field descriptions

#### **semiPersistSchedC-RNTI**

Semi-persistent Scheduling C-RNTI, see TS 36.321 [6].

#### **semiPersistSchedIntervalDL**

Semi-persistent scheduling interval in downlink. Value in number of sub-frames. Value sf10 corresponds to 10 sub-frames, sf20 corresponds to 20 sub-frames and so on. For TDD, the UE shall round this parameter down to the nearest integer (of 10 sub-frames), e.g. sf10 corresponds to 10 sub-frames, sf32 corresponds to 30 sub-frames, sf128 corresponds to 120 sub-frames.

#### **numberOfConfSPS-Processes**

Parameter: *Number of Configured SPS Processes*, see TS 36.321 [6].

#### **n1-PUCCH-AN-PersistentList**

List of parameter:  $n_{PUCCH}^{(1)}$  see TS 36.213, [23, 10.1].

#### **semiPersistSchedIntervalUL**

Semi-persistent scheduling interval in uplink, see TS 36.321 [6]. Value in number of sub-frames. Value sf10 corresponds to 10 sub-frames, sf20 corresponds to 20 sub-frames and so on. For TDD, the UE shall round this parameter down to the nearest integer (of 10 sub-frames), e.g. sf10 corresponds to 10 sub-frames, sf32 corresponds to 30 sub-frames, sf128 corresponds to 120 sub-frames.

#### **implicitReleaseAfter**

Number of empty transmissions before implicit release, see TS 36.321 [6, 5.10.2]. Value e2 corresponds to 2 transmissions, e3 corresponds to 3 transmissions and so on.

#### **p0-NominalPUSCH-Persistent**

Parameter:  $P_{0,NOMINAL\_PUSCH}(0)$ . See TS 36.213, 5.1.1.1, unit dBm step 1. This field is applicable for persistent scheduling, only. If choice 'enable' is used and *p0-Persistent* is absent, apply the (default) value of *p0-NominalPUSCH* for *p0-NominalPUSCH-Persistent*.

#### **p0-UE-PUSCH-Persistent**

Parameter:  $P_{0,UE\_PUSCH}(0)$ . See TS 36.213, 5.1.1.1, unit dB. This field is applicable for persistent scheduling, only. If choice 'enable' is used and *p0-Persistent* is absent, apply the value of *p0-UE-PUSCH* for *p0-UE-PUSCH-Persistent*.

#### **twoIntervalsConfig**

Trigger of two-intervals-Semi-Persistent Scheduling in uplink. See TS 36.321 [6, 5.10]. If this field is present, two-intervals-SPS is enabled for uplink. Otherwise, two-intervals-SPS is disabled.

Conditional presence	Explanation
<i>TDD</i>	This field is optional present for TDD, need OR; it is not present for FDD and the UE shall delete any existing value for this field.

## – *TDD-Config*

The IE *TDD-Config* is used to specify the TDD specific physical channel configuration.

### *TDD-Config* information element

```
-- ASN1START
TDD-Config ::=
    subframeAssignment          SEQUENCE {
                                ENUMERATED {
                                    sa0, sa1, sa2, sa3, sa4, sa5, sa6},
                                }
    specialSubframePatterns     ENUMERATED {
                                ssp0, ssp1, ssp2, ssp3, ssp4, ssp5, ssp6, ssp7,
                                ssp8}
    }
-- ASN1STOP
```

### *TDD-Config* field descriptions

#### ***subframeAssignment***

Indicates DL/UL subframe configuration where sa0 point to Configuration 0, sa1 to Configuration 1 etc. as specified in TS 36.211 [21, table 4.2.2].

#### ***specialSubframePatterns***

Indicates Configuration as in TS 36.211 [21, table 4.2.1] where ssp0 point to Configuration 0, ssp1 to Configuration 1 etc.

## – *TimeAlignmentTimer*

The IE *TimeAlignmentTimer* is used to control how long the UE is considered uplink time aligned. Corresponds to the Timer for time alignment in TS 36.321 [6]. Value in number of sub-frames. Value sf500 corresponds to 500 sub-frames, sf750 corresponds to 750 sub-frames and so on.

### *TimeAlignmentTimer* information element

```
-- ASN1START
TimeAlignmentTimer ::=
    ENUMERATED {
        sf500, sf750, sf1280, sf1920, sf2560, sf5120,
        sf10240, infinity}
-- ASN1STOP
```

## – *TPC-PDCCH-Config*

The IE *TPC-PDCCH-Config* is used to specify the RNTIs and indexes for PUCCH and PUSCH power control according to TS 36.212 [22]. The power control function can either be setup or released with the IE.

### *TPC-PDCCH-Config* information element

```
-- ASN1START
TPC-PDCCH-Config ::=
    CHOICE {
        release          NULL,
        setup           SEQUENCE {
                        tpc-RNTI          BIT STRING (SIZE (16)),
                        tpc-Index        TPC-Index
                        }
    }
TPC-Index ::=
    CHOICE {
        indexOFFormat3    INTEGER (1..15),
        indexOFFormat3A   INTEGER (1..31)
    }
```

```
}
-- ASN1STOP
```

#### **TPC-PDCCH-Config field descriptions**

<b><i>tpc-RNTI</i></b>
RNTI for power control using DCI format 3/3A, see TS 36.212 [22].
<b><i>tpc-Index</i></b>
Index of N or M, see TS 36.212 [22, 5.3.3.1.6 and 5.3.3.1.7], where N or M is dependent on the used DCI format (i.e. format 3 or 3a).
<b><i>indexOfFormat3</i></b>
Index of N when DCI format 3 is used. See TS 36.212 [22, 5.3.3.1.6].
<b><i>IndexOfFormat3A</i></b>
Index of M when DCI format 3A is used. See TS 36.212 [22, 5.3.3.1.7].

### **UplinkPowerControl**

The IE *UplinkPowerControlCommon* and IE *UplinkPowerControlDedicated* are used to specify parameters for uplink power control in the system information and in the dedicated signalling, respectively.

#### **UplinkPowerControl information elements**

```
-- ASN1START

UplinkPowerControlCommon ::=          SEQUENCE {
    p0-NominalPUSCH                    INTEGER (-126..24),
    alpha                              ENUMERATED {a10, a104, a105, a106, a107, a108, a109, a11},
    p0-NominalPUCCH                    INTEGER (-127..-96),
    deltaFList-PUCCH                  DeltaFList-PUCCH,
    deltaPreambleMsg3                 INTEGER (-1..6)
}

UplinkPowerControlDedicated ::=       SEQUENCE {
    p0-UE-PUSCH                        INTEGER (-8..7),
    deltaMCS-Enabled                   ENUMERATED {en0, en1},
    accumulationEnabled                BOOLEAN,
    p0-UE-PUCCH                        INTEGER (-8..7),
    pSRS-Offset                        INTEGER (0..15),
    filterCoefficient                  FilterCoefficient           DEFAULT fc4
}

DeltaFList-PUCCH ::=                  SEQUENCE {
    deltaF-PUCCH-Format1               ENUMERATED {deltaF-2, deltaF0, deltaF2},
    deltaF-PUCCH-Format1b              ENUMERATED {deltaF1, deltaF3, deltaF5},
    deltaF-PUCCH-Format2               ENUMERATED {deltaF-2, deltaF0, deltaF1, deltaF2},
    deltaF-PUCCH-Format2a              ENUMERATED {deltaF-2, deltaF0, deltaF2},
    deltaF-PUCCH-Format2b              ENUMERATED {deltaF-2, deltaF0, deltaF2}
}

-- ASN1STOP
```

<b>UplinkPowerControl field descriptions</b>
<p><b>p0-NominalPUSCH</b> Parameter: <math>P_{0,NOMINAL\_PUSCH}</math> See TS 36.213, 5.1.1.1, unit dBm. This field is applicable for non-persistent scheduling, only.</p>
<p><b>alpha</b> Parameter: <math>\alpha</math> See TS 36.213, 5.1.1.1 where al0 corresponds to 0, al04 corresponds to value 0.4, al05 to 0.5, al06 to 0.6, al07 to 0.7, al08 to 0.8, al09 to 0.9 and al1 corresponds to 1.</p>
<p><b>p0-NominalPUCCH</b> Parameter: <math>P_{0,NOMINAL\_PUCCH}</math> See TS 36.213, 5.1.2.1, unit dBm.</p>
<p><b>deltaF-PUCCH-FormatX</b> Parameter: <math>\Delta_{F\_PUCCH}(F)</math> for the PUCCH formats 1, 1b, 2, 2a and 2b. See TS 36.213 [23, 5.1.2] where deltaF-2 corresponds to -2 dB, deltaF0 corresponds to 0 dB and so on.</p>
<p><b>p0-UE-PUSCH</b> Parameter: <math>P_{0,UE\_PUSCH}</math> See TS 36.213 [23, 5.1.1.1], unit dB. This field is applicable for non-persistent scheduling, only.</p>
<p><b>deltaPreambleMsg3</b> Parameter: <math>\Delta_{PREAMBLE\_Msg3}</math> see TS 36.213 [23, 5.1.1.1]. Actual value = IE value * 2 [dB].</p>
<p><b>deltaMCS-Enabled</b> Parameter: <math>K_s</math> See TS 36.213 [23, 5.1.1.1]. en0 corresponds to value 0 corresponding to state "disabled". en1 corresponds to value 1.25 corresponding to "enabled".</p>
<p><b>accumulationEnabled</b> Parameter: Accumulation-enabled, see TS 36.213 [23, 5.1.1.1]. TRUE corresponds to "enabled" whereas FALSE corresponds to "disabled".</p>
<p><b>p0-UE-PUCCH</b> Parameter: <math>P_{0,UE\_PUCCH}</math> See TS 36.213 [23, 5.1.2.1]. Unit dB</p>
<p><b>pSRS-Offset</b> Parameter: <math>P_{SRS\_OFFSET}</math> See TS 36.213 [23, 5.1.3.1]. For <math>K_s=1.25</math>, the actual parameter value is pSRS-Offset value - 3. For <math>K_s=0</math>, the actual parameter value is <math>-10.5 + 1.5 * pSRS-Offset</math> value.</p>
<p><b>filterCoefficient</b> Specifies the filtering coefficient for RSRP measurements used to calculate path loss, as specified in TS 36.213 [23, 5.1.1.1]. The same filtering mechanism applies as for <i>quantityConfig</i> described in 5.5.3.2.</p>

### 6.3.3 Security control information elements

#### – *NextHopChainingCount*

The IE *NextHopChainingCount* is used to update the  $K_{eNB}$  key and corresponds to parameter NCC: See TS 33.401 [32, 7.2.8.4].

#### **NextHopChainingCount information element**

```
-- ASN1START
NextHopChainingCount ::=
                                INTEGER (0..7)
-- ASN1STOP
```

#### – *SecurityAlgorithmConfig*

The IE *SecurityAlgorithmConfig* is used to configure AS integrity protection algorithm (SRBs) and AS ciphering algorithm (SRBs and DRBs).

#### **SecurityAlgorithmConfig information element**

```
-- ASN1START
SecurityAlgorithmConfig ::=
    cipheringAlgorithm
    integrityProtAlgorithm
                                SEQUENCE {
                                    ENUMERATED {
                                        eea0, eea1, eea2, spare5, spare4, spare3,
                                        spare2, spare1, ...},
                                    ENUMERATED {
                                        reserved, eia1, eia2, spare5, spare4, spare3,
                                        spare2, spare1, ...}
                                }
-- ASN1STOP
```

```
}
-- ASN1STOP
```

#### **SecurityAlgorithmConfig field descriptions**

##### ***integrityProtAlgorithm***

Indicates the integrity protection algorithm to be used for SRBs, as specified in TS 33.401 [32, 5.1.4.2]. The value 'reserved' is handled as a spare value in Rel-8.

##### ***cipheringAlgorithm***

Indicates the ciphering algorithm to be used for SRBs and DRBs, as specified in TS 33.401 [32, 5.1.3.2].

### – *ShortMAC-I*

The IE *ShortMAC-I* is used to identify and verify the UE at RRC connection re-establishment. The 16 least significant bits of the MAC-I calculated using the security configuration of the source cell, as specified in 5.3.7.4.

#### **ShortMAC-I information element**

```
-- ASN1START
ShortMAC-I ::=                BIT STRING (SIZE (16))
-- ASN1STOP
```

## 6.3.4 Mobility control information elements

### – *AdditionalSpectrumEmission*

The UE requirements related to IE *AdditionalSpectrumEmission* are defined in TS 36.101 [42, table 6.2.4-1].

#### **AdditionalSpectrumEmission information element**

```
-- ASN1START
AdditionalSpectrumEmission ::=    INTEGER (1..32)
-- ASN1STOP
```

### – *ARFCN-ValueCDMA2000*

The IE *ARFCN-ValueCDMA2000* used to indicate the CDMA2000 carrier frequency within a CDMA2000 band, see C.S0002-A [12].

#### **ARFCN-ValueCDMA2000 information element**

```
-- ASN1START
ARFCN-ValueCDMA2000 ::=          INTEGER (0..2047)
-- ASN1STOP
```

### – *ARFCN-ValueEUTRA*

The IE *ARFCN-ValueEUTRA* is used to indicate the ARFCN applicable for a downlink, uplink or bi-directional (TDD) E-UTRA carrier frequency, as defined in TS 36.101 [42].

#### **ARFCN-ValueEUTRA information element**

```
-- ASN1START
ARFCN-ValueEUTRA ::=            INTEGER (0..maxEARFCN)
-- ASN1STOP
```



```
-- ASN1STOP
```

### – *ARFCN-ValueGERAN*

The IE *ARFCN-ValueGERAN* is used to specify the ARFCN value applicable for a GERAN BCCH carrier frequency, see TS 45.005 [20].

#### ***ARFCN-ValueGERAN* information element**

```
-- ASN1START
ARFCN-ValueGERAN ::=          INTEGER (0..1023)
-- ASN1STOP
```

### – *ARFCN-ValueUTRA*

The IE *ARFCN-ValueUTRA* is used to indicate the ARFCN applicable for a downlink (Nd, FDD) or bi-directional (Nt, TDD) UTRA carrier frequency, as defined in TS 25.331 [19].

#### ***ARFCN-ValueUTRA* information element**

```
-- ASN1START
ARFCN-ValueUTRA ::=          INTEGER (0..16383)
-- ASN1STOP
```

### – *BandclassCDMA2000*

The IE *BandclassCDMA2000* is used to define the CDMA2000 band in which the CDMA2000 carrier frequency can be found, as defined in C.S0057-B [24, table 1.5-1].

#### ***BandclassCDMA2000* information element**

```
-- ASN1START
BandclassCDMA2000 ::=          ENUMERATED {
                                bc0, bc1, bc2, bc3, bc4, bc5, bc6, bc7, bc8,
                                bc9, bc10, bc11, bc12, bc13, bc14, bc15, bc16,
                                bc17, spare14, spare13, spare12, spare11, spare10,
                                spare9, spare8, spare7, spare6, spare5, spare4,
                                spare3, spare2, spare1, ...}
-- ASN1STOP
```

### – *BandIndicatorGERAN*

The IE *BandIndicatorGERAN* indicates how to interpret an associated GERAN carrier ARFCN, see TS 45.005 [20]. More specifically, the IE indicates the GERAN frequency band in case the ARFCN value can concern either a DCS 1800 or a PCS 1900 carrier frequency. For ARFCN values not associated with one of these bands, the indicator has no meaning.

#### ***BandIndicatorGERAN* information element**

```
-- ASN1START
BandIndicatorGERAN ::=          ENUMERATED {dcs1800, pcs1900}
-- ASN1STOP
```

## – CarrierFreqCDMA2000

The IE *CarrierFreqCDMA2000* used to provide the CDMA2000 carrier information.

### CarrierFreqCDMA2000 information element

```
-- ASN1START
CarrierFreqCDMA2000 ::= SEQUENCE {
    bandClass          BandclassCDMA2000,
    arfcn              ARFCN-ValueCDMA2000
}
-- ASN1STOP
```

## – CarrierFreqGERAN

The IE *CarrierFreqGERAN* is used to provide an unambiguous carrier frequency description of a GERAN cell.

### CarrierFreqGERAN information element

```
-- ASN1START
CarrierFreqGERAN ::= SEQUENCE {
    arfcn              ARFCN-ValueGERAN,
    bandIndicator      BandIndicatorGERAN
}
-- ASN1STOP
```

#### CarrierFreqGERAN field descriptions

<b>arfcn</b> GERAN ARFCN of BCCH carrier.
<b>bandIndicator</b> Indicates how to interpret the ARFCN of the BCCH carrier.

## – CarrierFreqsGERAN

The IE *CarrierFreqListGERAN* is used to provide one or more GERAN ARFCN values, as defined in TS 44.005 [43], which represents a list of GERAN BCCH carrier frequencies.

### CarrierFreqsGERAN information element

```
-- ASN1START
CarrierFreqsGERAN ::= SEQUENCE {
    startingARFCN      ARFCN-ValueGERAN,
    bandIndicator      BandIndicatorGERAN,
    followingARFCNs    CHOICE {
        explicitListofARFCNs    ExplicitListofARFCNs,
        equallySpacedARFCNs     SEQUENCE {
            arfcn-Spacing        INTEGER (1..8),
            numberOfFollowingARFCNs INTEGER (0..31)
        },
        variableBitMapOfARFCNs   OCTET STRING (SIZE (1..16))
    }
}
ExplicitListofARFCNs ::= SEQUENCE (SIZE (0..31)) OF ARFCN-ValueGERAN
-- ASN1STOP
```

<b>CarrierFreqsGERAN field descriptions</b>
<b>startingARFCN</b> The first ARFCN value, s, in the set.
<b>bandIndicator</b> Indicates how to interpret the ARFCN of the BCCH carrier.
<b>followingARFCNs</b> Field containing a representation of the remaining ARFCN values in the set.
<b>explicitListOfARFCNs</b> The remaining ARFCN values in the set are explicitly listed one by one.
<b>arfcn-Spacing</b> Space, d, between a set of equally spaced ARFCN values.
<b>numberOfFollowingARFCNs</b> The number, n, of the remaining equally spaced ARFCN values in the set. The complete set of (n+1) ARFCN values is defined as: {s, ((s + d) mod 1024), ((s + 2*d) mod 1024) ... ((s + n*d) mod 1024)}.
<b>variableBitMapOfARFCNs</b> Bitmap field representing the remaining ARFCN values in the set. The leading bit of the first octet in the bitmap corresponds to the ARFCN = ((s + 1) mod 1024), the next bit to the ARFCN = ((s + 2) mod 1024), and so on. If the bitmap consist of N octets, the trailing bit of octet N corresponds to ARFCN = ((s + 8*N) mod 1024). The complete set of ARFCN values consists of ARFCN = s and the ARFCN values, where the corresponding bit in the bitmap is set to "1".

### – **CDMA2000-Type**

The IE *CDMA2000-Type* is used to describe the type of CDMA2000 network.

#### **CDMA2000-Type information element**

```
-- ASN1START
CDMA2000-Type ::=          ENUMERATED {type1XRTT, typeHRPD}
-- ASN1STOP
```

### – **CellIdentity**

The IE *CellIdentity* is used to unambiguously identify a cell within a PLMN.

#### **CellIdentity information element**

```
-- ASN1START
CellIdentity ::=          BIT STRING (SIZE (28))
-- ASN1STOP
```

### – **CellIndexList**

The IE *CellIndexList* concerns a list of cell indices, which may be used for different purposes.

#### **CellIndexList information element**

```
-- ASN1START
CellIndexList ::=          SEQUENCE (SIZE (1..maxCellMeas)) OF CellIndex
CellIndex ::=              INTEGER (1..maxCellMeas)
-- ASN1STOP
```

– *CellReselectionPriority*

The IE *CellReselectionPriority* concerns the absolute priority of the concerned carrier frequency/ set of frequencies (GERAN), as used by the cell reselection procedure. Corresponds with parameter “priority” in TS 36.304 [4]. Value 0 means: lowest priority. The UE behaviour for the case the field is absent, if applicable, is specified in TS 36.304 [4].

***CellReselectionPriority* information element**

```
-- ASN1START
CellReselectionPriority ::=          INTEGER (0..7)
-- ASN1STOP
```

– *CSFB-RegistrationParam1XRTT*

The IE *CSFB-RegistrationParam1XRTT* is used to indicate whether or not the UE shall perform an 1xRTT pre-registration if the UE does not have a valid / current pre-registration.

```
-- ASN1START
CSFB-RegistrationParam1XRTT ::=      SEQUENCE {
  sid                BIT STRING (SIZE (15)),
  nid                BIT STRING (SIZE (16)),
  multipleSID        BOOLEAN,
  multipleNID        BOOLEAN,
  homeReg            BOOLEAN,
  foreignSIDReg      BOOLEAN,
  foreignNIDReg      BOOLEAN,
  parameterReg       BOOLEAN,
  powerUpReg         BOOLEAN,
  registrationPeriod BIT STRING (SIZE (7)),
  registrationZone   BIT STRING (SIZE (12)),
  totalZone          BIT STRING (SIZE (3)),
  zoneTimer          BIT STRING (SIZE (3))
}
-- ASN1STOP
```

<b>CSFB-RegistrationParam1XRTT field descriptions</b>	
<b>sid</b>	Used along with the oneXRTT-NetworkID as a pair to control when the UE should Re-Register with the 1xRTT network.
<b>nid</b>	Used along with the oneXRTT-SystemID as a pair to control when the UE should Re-Register with the 1xRTT network.
<b>multipleSID</b>	The 1xRTT Multiple SID storage indicator.
<b>multipleNID</b>	The 1xRTT Multiple NID storage indicator.
<b>homeReg</b>	The 1xRTT Home registration indicator.
<b>foreignSIDReg</b>	The 1xRTT SID roamer registration indicator.
<b>foreignNIDReg</b>	The 1xRTT NID roamer registration indicator.
<b>parameterReg</b>	The 1xRTT Parameter-change registration indicator.
<b>powerUpReg</b>	The 1xRTT Power-up registration indicator.
<b>registrationPeriod</b>	The 1xRTT Registration period.
<b>registrationZone</b>	The 1xRTT Registration zone.
<b>totalZone</b>	The 1xRTT Number of registration zones to be retained.
<b>zoneTimer</b>	The 1xRTT Zone timer length.

## – *CellGlobalIdEUTRA*

The IE *CellGlobalIdEUTRA* specifies the Evolved Cell Global Identifier (ECGI), the globally unique identity of a cell in E-UTRA.

### **CellGlobalIdEUTRA information element**

```
-- ASN1START
CellGlobalIdEUTRA ::= SEQUENCE {
    plmn-Identity      PLMN-Identity,
    cellIdentity       CellIdentity
}
-- ASN1STOP
```

<b>CellGlobalIdEUTRA field descriptions</b>	
<b>plmn-Identity</b>	Identifies the PLMN of the cell as given by the first PLMN entry in the <i>plmn-IdentityList</i> in <i>SystemInformationBlockType1</i> .
<b>cellIdentity</b>	Identity of the cell within the context of the PLMN.

## – *CellGlobalIdUTRA*

The IE *CellGlobalIdUTRA* specifies the global UTRAN Cell Identifier, the globally unique identity of a cell in UTRA.

### **CellGlobalIdUTRA information element**

```
-- ASN1START
CellGlobalIdUTRA ::= SEQUENCE {
    plmn-Identity      PLMN-Identity,
    cellIdentity       BIT STRING (SIZE (28))
}
-- ASN1STOP
```

```
}
-- ASN1STOP
```

#### CellGlobalIdUTRA field descriptions

<b>plmn-Identity</b> Identifies the PLMN of the cell as given by the common PLMN broadcast in the MIB.
<b>cellIdentity</b> UTRA Cell Identifier which is unique within the context of the identified PLMN as defined in TS 25.331 [19].

### – *CellGlobalIdGERAN*

The IE *CellGlobalIdGERAN* specifies the Cell Global Identification (CGI), the globally unique identity of a cell in GERAN.

#### CellGlobalIdGERAN information element

```
-- ASN1START
CellGlobalIdGERAN ::=
    SEQUENCE {
        plmn-Identity      PLMN-Identity,
        locationAreaCode  BIT STRING (SIZE (16)),
        cellIdentity       BIT STRING (SIZE (16))
    }
-- ASN1STOP
```

#### CellGlobalIdGERAN field descriptions

<b>plmn-Identity</b> Identifies the PLMN of the cell.
<b>locationAreaCode</b> A fixed length code identifying the location area within a PLMN as defined in TS 23.003 [27].
<b>cellIdentity</b> Cell Identifier which is unique within the context of the GERAN location area as defined in TS 23.003 [27].

### – *CellGlobalIdCDMA2000*

The IE *CellGlobalIdCDMA2000* specifies the Cell Global Identification (CGI), the globally unique identity of a cell in CDMA2000.

#### CellGlobalIdCDMA2000 information element

```
-- ASN1START
CellGlobalIdCDMA2000 ::=
    CHOICE {
        cellGlobalId1XRTT  BIT STRING (SIZE (47)),
        cellGlobalIdHRPD   BIT STRING (SIZE (128))
    }
-- ASN1STOP
```

#### CellGlobalIdCDMA2000 field descriptions

<b>cellGlobalId1XRTT</b> Unique identifier for a 1xRTT cell, corresponds to BASEID, SID and NID parameters (in that order) defined in C.S0005-A [25].
<b>cellGlobalIdHRPD</b> Unique identifier for a HRPD cell, corresponds to SECTOR ID parameter defined in C.S0024-A [26, 14.9].

### – *MobilityControlInfo*

The IE *MobilityControlInfo* includes parameters relevant for network controlled mobility to/within E-UTRA.

**MobilityControlInfo** information element

```

-- ASN1START
MobilityControlInfo ::= SEQUENCE {
    targetPhysCellId          PhysCellId,
    carrierFreq               CarrierFreqEUTRA           OPTIONAL, -- Need ON
    carrierBandwidth          CarrierBandwidthEUTRA       OPTIONAL, -- Need ON
    additionalSpectrumEmission AdditionalSpectrumEmission OPTIONAL, -- Need ON
    t304                      ENUMERATED {
                                ms50, ms100, ms150, ms200, ms500, ms1000,
                                ms2000, spare1},
    newUE-Identity            C-RNTI,
    radioResourceConfigCommon RadioResourceConfigCommon,
    rach-ConfigDedicated      RACH-ConfigDedicated       OPTIONAL, -- Need OP
    ...
}

CarrierBandwidthEUTRA ::= SEQUENCE {
    dl-Bandwidth              ENUMERATED {
                                n6, n15, n25, n50, n75, n100, spare10,
                                spare9, spare8, spare7, spare6, spare5,
                                spare4, spare3, spare2, spare1},
    ul-Bandwidth              ENUMERATED {
                                n6, n15, n25, n50, n75, n100, spare10,
                                spare9, spare8, spare7, spare6, spare5,
                                spare4, spare3, spare2, spare1} OPTIONAL -- Need OP
}

CarrierFreqEUTRA ::= SEQUENCE {
    dl-CarrierFreq            ARFCN-ValueEUTRA,
    ul-CarrierFreq            ARFCN-ValueEUTRA           OPTIONAL -- Cond FDD
}
-- ASN1STOP

```

**MobilityControlInfo** field descriptions

<b>t304</b>	Timer T304 as described in section 7.3. ms50 corresponds with 50 ms, ms100 corresponds with 100 ms and so on.
<b>dl-Bandwidth</b>	Parameter: <i>Downlink bandwidth</i> , see TS 36.101 [42]. If absent, i.e. if carrierBandwidth is absent, apply the same downlink bandwidth as for the current cell.
<b>ul-Bandwidth</b>	Parameter: <i>Uplink bandwidth</i> , see TS 36.101 [42, table 5.6-1]. For TDD, the parameter is absent and it is equal to downlink bandwidth. If absent for FDD (includes the case carrierBandwidth is absent), apply the same value as applies for the downlink bandwidth.
<b>rach-ConfigDedicated</b>	The dedicated random access parameters. If absent the UE applies contention based random access as specified in TS 36.321 [6].
<b>carrierBandwidth</b>	Provides the parameters <i>Downlink bandwidth</i> , and <i>Uplink bandwidth</i> , see TS 36.101 [42].

Conditional presence	Explanation
FDD	The field is mandatory with default value (the default duplex distance defined for the concerned band, as specified in TS 36.101 [42]) in case of "FDD"; otherwise the field is not present.

– **MobilityParametersCDMA2000** (1xRTT)

The *MobilityParametersCDMA2000* contains the parameters provided to the UE for handover and CSFB support, as defined in C.S0087 [44].

**MobilityParametersCDMA2000** information element

```

-- ASN1START
MobilityParametersCDMA2000 ::= OCTET STRING
-- ASN1STOP

```

## – *MobilityStateParameters*

The IE *MobilityStateParameters* contains parameters to determine UE mobility state.

### ***MobilityStateParameters* information element**

```
-- ASN1START
MobilityStateParameters ::=          SEQUENCE {
  t-Evaluation                      ENUMERATED {
                                      s30, s60, s120, s180, s240, spare3, spare2, spare1},
  t-HystNormal                      ENUMERATED {
                                      s30, s60, s120, s180, s240, spare3, spare2, spare1},
  n-CellChangeMedium               INTEGER (1..16),
  n-CellChangeHigh                 INTEGER (1..16)
}
-- ASN1STOP
```

### ***MobilityStateParameters* field descriptions**

<b><i>t-Evaluation</i></b>
The duration for evaluating criteria to enter mobility states. Corresponds to $T_{CR_{max}}$ in TS 36.304 [4]. Value in seconds, s30 corresponds to 30 s and so on.
<b><i>t-HystNormal</i></b>
The additional duration for evaluating criteria to enter normal mobility state. Corresponds to $T_{CR_{maxHyst}}$ in TS 36.304 [4]. Value in seconds, s30 corresponds to 30 s and so on.
<b><i>n-CellChangeMedium</i></b>
The number of cell changes to enter medium mobility state. Corresponds to $N_{CR\_M}$ in TS 36.304 [4].
<b><i>n-CellChangeHigh</i></b>
The number of cell changes to enter high mobility state. Corresponds to $N_{CR\_H}$ in TS 36.304 [4].

## – *PhysCellId*

The IE *PhysCellId* is used to indicate the physical layer identity of the cell, as defined in TS 36.211 [21].

### ***PhysCellId* information element**

```
-- ASN1START
PhysCellId ::=                      INTEGER (0..503)
-- ASN1STOP
```

## – *PhysCellIdRange*

The IE *PhysCellIdRange* is used to encode either a single or a range of physical cell identities. The range is encoded by using a *start* value and by indicating the number of consecutive physical cell identities (including *start*) in the range.

### ***PhysCellIdRange* information element**

```
-- ASN1START
PhysCellIdRange ::=                SEQUENCE {
  start                             PhysCellId,
  range                             ENUMERATED {
                                      n4, n8, n12, n16, n24, n32, n48, n64, n84,
                                      n96, n128, n168, n252, n504, spare2,
                                      spare1}                                OPTIONAL    -- Need OP
}
-- ASN1STOP
```



<b>PhysCellIdRange field descriptions</b>
<b>start</b> Indicates the lowest physical cell identity in the range.
<b>range</b> Indicates the number of physical cell identities in the range (including <i>start</i> ). Value n4 corresponds with 4, n8 corresponds with 8 and so on. The UE shall apply value 1 in case the field is absent, in which case only the physical cell identity value indicated by <i>start</i> applies.

### – *PhysCellIdCDMA2000*

The IE *PhysCellIdCDMA2000* identifies the PNOffset that represents the "Physical cell identity" in CDMA2000.

#### **PhysCellIdCDMA2000 information element**

```
-- ASN1START
PhysCellIdCDMA2000 ::=          INTEGER (0..maxPNOffset)
-- ASN1STOP
```

### – *PhysCellIdGERAN*

The IE *PhysCellIdGERAN* contains the Base Station Identity Code (BSIC).

#### **PhysCellIdGERAN information element**

```
-- ASN1START
PhysCellIdGERAN ::=          SEQUENCE {
    networkColourCode          BIT STRING (SIZE (3)),
    baseStationColourCode      BIT STRING (SIZE (3))
}
-- ASN1STOP
```

<b>PhysCellIdGERAN field descriptions</b>
<b>networkColourCode</b> Network Colour Code as defined in TS 23.003 [27].
<b>baseStationColourCode</b> Base station Colour Code as defined in TS 23.003 [27].

### – *PhysCellIdentityUTRA-FDD*

The IE *PhysCellIdUTRA-FDD* is used to indicate the physical layer identity of the cell, i.e. the primary scrambling code, as defined in TS 25.331 [19].

#### **PhysCellIdUTRA-FDD information element**

```
-- ASN1START
PhysCellIdUTRA-FDD ::=          INTEGER (0..511)
-- ASN1STOP
```

### – *PhysCellIdUTRA-TDD*

The IE *PhysCellIdUTRA-TDD* is used to indicate the physical layer identity of the cell, i.e. the cell parameters ID (TDD), as specified in TS 25.331 [19]. Also corresponds to the Initial Cell Parameter Assignment in TS 25.223 [46].

**PhysCellIdUTRA-TDD information element**

```
-- ASN1START
PhysCellIdUTRA-TDD ::=          INTEGER (0..127)
-- ASN1STOP
```

– **PLMN-Identity**

The IE *PLMN-Identity* identifies a Public Land Mobile Network. Further information regarding how to set the IE are specified in TS 23.003 [27].

**PLMN-Identity information element**

```
-- ASN1START
PLMN-Identity ::=          SEQUENCE {
    mcc                    MCC                    OPTIONAL,          -- Cond MCC
    mnc                    MNC
}
MCC ::=                   SEQUENCE (SIZE (3)) OF
                           MCC-MNC-Digit
MNC ::=                   SEQUENCE (SIZE (2..3)) OF
                           MCC-MNC-Digit
MCC-MNC-Digit ::=        INTEGER (0..9)
-- ASN1STOP
```

**PLMN-Identity field descriptions****mcc**

The first element contains the first MCC digit, the second element the second MCC digit and so on. If the field is absent, it takes the same value as the mcc of the immediately preceding IE *PLMN-Identity*. See TS 23.003 [27].

**mnc**

The first element contains the first MNC digit, the second element the second MNC digit and so on. See TS 23.003 [27].

Conditional presence	Explanation
<i>MCC</i>	This IE is mandatory when <i>PLMN-Identity</i> is included in <i>CellGlobalIdEUTRA</i> , in <i>CellGlobalIdUTRA</i> , in <i>CellGlobalIdGERAN</i> or in <i>RegisteredMME</i> . This IE is also mandatory in the first occurrence of the IE <i>PLMN-Identity</i> within the IE <i>PLMN-IdentityList</i> . Otherwise it is optional, need OP.

– **PreRegistrationInfoHRPD**

```
-- ASN1START
PreRegistrationInfoHRPD ::=          SEQUENCE {
    preRegistrationAllowed    BOOLEAN,
    preRegistrationZoneId     PreRegistrationZoneIdHRPD    OPTIONAL, -- cond PreRegAllowed
    secondaryPreRegistrationZoneIdList SecondaryPreRegistrationZoneIdListHRPD    OPTIONAL -- Need OR
}
SecondaryPreRegistrationZoneIdListHRPD ::= SEQUENCE (SIZE (1..2)) OF PreRegistrationZoneIdHRPD
PreRegistrationZoneIdHRPD ::=          INTEGER (0..255)
-- ASN1STOP
```

<b>PreRegistrationInfoHRPD field descriptions</b>
<p><b>preRegistrationAllowed</b> TRUE indicates that a UE shall perform an HRPD pre-registration if the UE does not have a valid / current pre-registration. FALSE indicates that the UE is not allowed to perform HRPD pre-registration in the current cell.</p>
<p><b>preRegistrationZoneID</b> Used to control when the UE should re-register.</p>
<p><b>secondaryPreRegistrationZoneIDList</b> Used to control when the UE should re-register.</p>

<b>Conditional presence</b>	<b>Explanation</b>
<i>PreRegAllowed</i>	The field is mandatory in case the <i>preRegistrationAllowed</i> is set to 'true'. Otherwise the field is not present and the UE shall delete any existing value for this field.

### – *Q-RxLevMin*

The IE *Q-RxLevMin* is used to indicate for cell re-selection the required minimum received RSRP level in the (E-UTRA) cell. Corresponds to parameter  $Q_{rxlevmin}$  in 36.304 [4]. Actual value  $Q_{rxlevmin} = \text{IE value} * 2$  [dBm].

#### **Q-RxLevMin information element**

```
-- ASN1START
Q-RxLevMin ::= INTEGER (-70..-22)
-- ASN1STOP
```

### – *Q-OffsetRange*

The IE *Q-OffsetRange* is used to indicate a cell or frequency specific offset to be applied when evaluating candidates for cell re-selection or when evaluating triggering conditions for measurement reporting. The value in dB. Value dB-24 corresponds to -24 dB, dB-22 corresponds to -22 dB and so on.

#### **Q-OffsetRange information element**

```
-- ASN1START
Q-OffsetRange ::= ENUMERATED {
    dB-24, dB-22, dB-20, dB-18, dB-16, dB-14,
    dB-12, dB-10, dB-8, dB-6, dB-5, dB-4, dB-3,
    dB-2, dB-1, dB0, dB1, dB2, dB3, dB4, dB5,
    dB6, dB8, dB10, dB12, dB14, dB16, dB18,
    dB20, dB22, dB24}
-- ASN1STOP
```

### – *Q-OffsetRangeInterRAT*

The IE *Q-OffsetRangeInterRAT* is used to indicate a frequency specific offset to be applied when evaluating triggering conditions for measurement reporting. The value in dB.

#### **Q-OffsetRangeInterRAT information element**

```
-- ASN1START
Q-OffsetRangeInterRAT ::= INTEGER (-15..15)
-- ASN1STOP
```

## – *ReselectionThreshold*

The IE *ReselectionThreshold* is used to indicate a threshold for cell reselection. Actual value of threshold in dB = IE value \* 2.

### **ReselectionThreshold information element**

```
-- ASN1START
ReselectionThreshold ::=                INTEGER (0..31)
-- ASN1STOP
```

## – *SpeedStateScaleFactors*

The IE *SpeedStateScaleFactors* concerns factors, to be applied when the UE is in medium or high speed state, used for scaling a mobility control related parameter.

### **SpeedStateScaleFactors information element**

```
-- ASN1START
SpeedStateScaleFactors ::=             SEQUENCE {
  sf-Medium                          ENUMERATED {oDot25, oDot5, oDot75, lDot0},
  sf-High                             ENUMERATED {oDot25, oDot5, oDot75, lDot0}
}
-- ASN1STOP
```

#### **SpeedStateScaleFactors field descriptions**

##### ***sf-Medium***

The concerned mobility control related parameter is multiplied with this factor if the UE is in Medium Mobility state as defined in TS 36.304 [4]. Value oDot25 corresponds to 0.25, oDot5 corresponds to 0.5 , oDot75 corresponds to 0.75 and so on.

##### ***sf-High***

The concerned mobility control related parameter is multiplied with this factor if the UE is in High Mobility state as defined in TS 36.304 [4]. Value oDot25 corresponds to 0.25, oDot5 corresponds to 0.5 , oDot75 corresponds to 0.75 and so on.

## – *SystemTimeInfoCDMA2000*

The IE *SystemTimeInfoCDMA2000* informs the UE about the absolute time in the current cell. The UE uses this absolute time knowledge to derive the CDMA2000 Physical cell identity, expressed as PNOffset, of neighbour CDMA2000 cells.

NOTE: The UE needs the CDMA2000 system time with a certain level of accuracy for performing measurements as well as for communicating with the CDMA2000 network (HRPD or 1xRTT).

### **SystemTimeInfoCDMA2000 information element**

```
-- ASN1START
SystemTimeInfoCDMA2000 ::=            SEQUENCE {
  cdma-EUTRA-Synchronisation          BOOLEAN,
  cdma-SystemTime                     CHOICE {
    synchronousSystemTime              BIT STRING (SIZE (39)),
    asynchronousSystemTime             BIT STRING (SIZE (49))
  }
}
-- ASN1STOP
```

<b>SystemTimeInfoCDMA2000 field descriptions</b>
<p><b>cdma-EUTRA-Synchronisation</b> TRUE indicates that the networks are synchronised i.e. there is no drift in the timing between E-UTRA and CDMA2000. FALSE indicates that the networks are not synchronised, i.e. the timing between E-UTRA and CDMA2000 can drift.</p>
<p><b>synchronousSystemTime</b> CDMA2000 system time corresponding to the SFN boundary at or after the ending boundary of the SI-window in which <i>SystemInformationBlockType8</i> is transmitted. If synchronized to CDMA2000 system time then the size is 39 bits and the unit is 10 ms based on a 1.2288 Mcps chip rate.</p>
<p><b>asynchronousSystemTime</b> The CDMA2000 system time corresponding to the SFN boundary at or after the ending boundary of the SI-Window in which <i>SystemInformationBlockType8</i> is transmitted. If not synchronized then the size is 49 bits and the unit is [8 CDMA2000 chips based on 1.2288 Mcps].</p>

### – *TrackingAreaCode*

The IE *TrackingAreaCode* is used to identify a tracking area within the scope of a PLMN, see TS 24.301 [35].

#### **TrackingAreaCode information element**

```
-- ASN1START
TrackingAreaCode ::=                BIT STRING (SIZE (16))
-- ASN1STOP
```

### – *T-Reselection*

The IE *T-Reselection* concerns the cell reselection timer  $T_{reselction_{RAT}}$  for E-UTRA, UTRA, GERAN or CDMA2000. Value in seconds.

#### **T-Reselection information element**

```
-- ASN1START
T-Reselection ::=                    INTEGER (0..7)
-- ASN1STOP
```

## 6.3.5 Measurement information elements

### – *AllowedMeasBandwidth*

The IE *AllowedMeasBandwidth* is used to indicate the maximum allowed measurement bandwidth on a carrier frequency as defined by the parameter Transmission Bandwidth Configuration " $N_{RB}$ " TS 36.104 [47]. The values mbw6, mbw15, mbw25, mbw50, mbw75, mbw100 indicate 6, 15, 25, 50, 75 and 100 resource blocks respectively.

#### **AllowedMeasBandwidth information element**

```
-- ASN1START
AllowedMeasBandwidth ::=              ENUMERATED {mbw6, mbw15, mbw25, mbw50, mbw75, mbw100}
-- ASN1STOP
```

### – *Hysteresis*

The IE *Hysteresis* is a parameter used within the entry and leave condition of an event triggered reporting condition. The actual value is IE value \* 0.5 dB.

**Hysteresis information element**

```
-- ASN1START
Hysteresis ::=
    INTEGER (0..30)
-- ASN1STOP
```

**– MeasConfig**

The IE *MeasConfig* specifies measurements to be performed by the UE, and covers intra-frequency, inter-frequency and inter-RAT mobility as well as configuration of measurement gaps.

**MeasConfig information element**

```
-- ASN1START
MeasConfig ::=
    SEQUENCE {
        -- Measurement objects
        measObjectToRemoveList      MeasObjectToRemoveList      OPTIONAL, -- Need ON
        measObjectToAddModList      MeasObjectToAddModList      OPTIONAL, -- Need ON
        -- Reporting configurations
        reportConfigToRemoveList    ReportConfigToRemoveList    OPTIONAL, -- Need ON
        reportConfigToAddModList    ReportConfigToAddModList    OPTIONAL, -- Need ON
        -- Measurement identities
        measIdToRemoveList          MeasIdToRemoveList          OPTIONAL, -- Need ON
        measIdToAddModList          MeasIdToAddModList          OPTIONAL, -- Need ON
        -- Other parameters
        quantityConfig              QuantityConfig              OPTIONAL, -- Need ON
        measGapConfig               MeasGapConfig               OPTIONAL, -- Need ON
        s-Measure                   RSRP-Range                 OPTIONAL, -- Need ON
        preRegistrationInfoHRPD      PreRegistrationInfoHRPD     OPTIONAL, -- Need OP
        speedStatePars               CHOICE {
            release                NULL,
            setup                   SEQUENCE {
                mobilityStateParameters      MobilityStateParameters,
                timeToTrigger-SF             SpeedStateScaleFactors
            }
        }
        ...
    }
    OPTIONAL, -- Need ON

MeasIdToRemoveList ::=
    SEQUENCE (SIZE (1..maxMeasId)) OF MeasId

MeasObjectToRemoveList ::=
    SEQUENCE (SIZE (1..maxObjectId)) OF MeasObjectId

ReportConfigToRemoveList ::=
    SEQUENCE (SIZE (1..maxReportConfigId)) OF ReportConfigId
-- ASN1STOP
```

<b>MeasConfig field descriptions</b>
<b>measObjectToRemoveList</b> List of measurement objects to remove.
<b>measObjectId</b> Used to identify a measurement object configuration.
<b>measObject</b> Specifies measurement object configurations for E-UTRA, UTRA, GERAN, or CDMA2000 measurements.
<b>reportConfigToRemoveList</b> List of measurement reporting configurations to remove.
<b>reportConfigId</b> Used to identify a measurement reporting configuration.
<b>reportConfig</b> Specifies measurement reporting configurations for E-UTRA, UTRA, GERAN, or CDMA2000 measurements.
<b>measIdToRemoveList</b> List of measurement identities to remove.
<b>measGapConfig</b> Used to setup and release measurement gaps.
<b>s-Measure</b> Serving cell quality threshold controlling whether or not the UE is required to perform measurements of intra-frequency, inter-frequency and inter-RAT neighbouring cells. Value "0" indicates to disable <i>s-Measure</i> .
<b>PreRegistrationInfoHRPD</b> The HRPD Pre-Registration Information tells the UE if it should pre-register with the HRPD network and identifies the Pre-registration zone to the UE.
<b>timeToTrigger-SF</b> The <i>timeToTrigger</i> in <i>ReportConfigEUTRA</i> and in <i>ReportConfigInterRAT</i> are multiplied with the scaling factor applicable for the UE's speed state.

## – *MeasGapConfig*

The IE *MeasGapConfig* specifies the measurement gap configuration and controls setup/ release of measurement gaps.

### **MeasGapConfig information element**

```
-- ASN1START
MeasGapConfig ::=
    CHOICE {
        release
        setup
            gapOffset
                gp0
                gp1
                ...
    }
-- ASN1STOP
```

<b>MeasGapConfig field descriptions</b>
<b>gapOffset</b> Value <i>gapOffset</i> of <i>gp0</i> corresponds to gap offset of Gap Pattern Id "0" with TGRP = 40ms, <i>gapOffset</i> of <i>gp1</i> corresponds to gap offset of Gap Pattern Id "1" with TGRP = 80ms. Also used to specify the measurement gap pattern to be applied, as defined in TS 36.133 [16].

## – *MeasId*

The IE *MeasId* is used to identify a measurement configuration, i.e., linking of a measurement object and a reporting configuration.

### **MeasId information element**

```
-- ASN1START
MeasId ::=
    INTEGER (1..maxMeasId)
```

```
-- ASN1STOP
```

## – *MeasIdToAddModList*

The IE *MeasIdToAddModList* concerns a list of measurement identities to add or modify, with for each entry the *measId*, the associated *measObjectId* and the associated *reportConfigId*.

### *MeasIdToAddModList* information element

```
-- ASN1START
MeasIdToAddModList ::= SEQUENCE (SIZE (1..maxMeasId)) OF MeasIdToAddMod
MeasIdToAddMod ::= SEQUENCE {
    measId MeasId,
    measObjectId MeasObjectId,
    reportConfigId ReportConfigId
}
-- ASN1STOP
```

## – *MeasObjectCDMA2000*

The IE *MeasObjectCDMA2000* specifies information applicable for inter-RAT CDMA2000 neighbouring cells.

### *MeasObjectCDMA2000* information element

```
-- ASN1START
MeasObjectCDMA2000 ::= SEQUENCE {
    cdma2000-Type CDMA2000-Type,
    carrierFreq CarrierFreqCDMA2000,
    searchWindowSize INTEGER (0..15) OPTIONAL, -- Need ON
    offsetFreq Q-OffsetRangeInterRAT DEFAULT 0,
    cellsToRemoveList CellIndexList OPTIONAL, -- Need ON
    cellsToAddModList CellsToAddModListCDMA2000 OPTIONAL, -- Need ON
    cellForWhichToReportCGI PhysCellIdCDMA2000 OPTIONAL, -- Need ON
    ...
}
CellsToAddModListCDMA2000 ::= SEQUENCE (SIZE (1..maxCellMeas)) OF CellsToAddModCDMA2000
CellsToAddModCDMA2000 ::= SEQUENCE {
    cellIndex INTEGER (1..maxCellMeas),
    physCellId PhysCellIdCDMA2000
}
-- ASN1STOP
```

### *MeasObjectCDMA2000* field descriptions

<b><i>cdma2000-Type</i></b>	The type of CDMA2000 network: 1xRTT or HRPD.
<b><i>carrierInfo</i></b>	Identifies CDMA2000 carrier frequency for which this configuration is valid.
<b><i>searchWindowSize</i></b>	Provides the search window size to be used by the UE for the neighbouring pilot, see C.S0005-A [25].
<b><i>cellsToRemoveList</i></b>	List of cells to remove from the neighbouring cell list.
<b><i>cellsToAddModList</i></b>	List of cells to add/ modify in the neighbouring cell list.
<b><i>cellIndex</i></b>	Entry index in the neighbouring cell list.
<b><i>physCellId</i></b>	CDMA2000 Physical cell identity of a cell in neighbouring cell list expressed as PNOffset.



## – *MeasObjectEUTRA*

The IE *MeasObjectEUTRA* specifies information applicable for intra-frequency or inter-frequency E-UTRA neighbouring cells.

### ***MeasObjectEUTRA* information element**

```
-- ASN1START
MeasObjectEUTRA ::= SEQUENCE {
    carrierFreq          ARFCN-ValueEUTRA,
    allowedMeasBandwidth AllowedMeasBandwidth,
    presenceAntennaPort1 PresenceAntennaPort1,
    neighCellConfig     NeighCellConfig,
    offsetFreq          Q-OffsetRange          DEFAULT dB0,
    -- Neighbour cell list
    cellsToRemoveList   CellIndexList          OPTIONAL,      -- Need ON
    cellsToAddModList   CellsToAddModList      OPTIONAL,      -- Need ON
    -- Black list
    blackCellsToRemoveList CellIndexList      OPTIONAL,      -- Need ON
    blackCellsToAddModList BlackCellsToAddModList OPTIONAL,      -- Need ON
    cellForWhichToReportCGI PhysCellId          OPTIONAL,      -- Need ON
    ...
}

CellsToAddModList ::= SEQUENCE (SIZE (1..maxCellMeas)) OF CellsToAddMod

CellsToAddMod ::= SEQUENCE {
    cellIndex           INTEGER (1..maxCellMeas),
    physCellId         PhysCellId,
    cellIndividualOffset Q-OffsetRange
}

BlackCellsToAddModList ::= SEQUENCE (SIZE (1..maxCellMeas)) OF BlackCellsToAddMod

BlackCellsToAddMod ::= SEQUENCE {
    cellIndex           INTEGER (1..maxCellMeas),
    physCellIdRange    PhysCellIdRange
}
-- ASN1STOP
```

### ***MeasObjectEUTRA* field descriptions**

<b><i>carrierFreq</i></b>	Identifies E-UTRA carrier frequency for which this configuration is valid.
<b><i>offsetFreq</i></b>	Offset value applicable to the carrier frequency. Value dB-24 corresponds to -24 dB, dB-22 corresponds to -22 dB and so on.
<b><i>cellsToRemoveList</i></b>	List of cells to remove from the neighbouring cell list.
<b><i>cellsToAddModList</i></b>	List of cells to add/ modify in the neighbouring cell list.
<b><i>cellIndex</i></b>	Entry index in the neighbouring cell list. An entry may concern a range of cells, in which case this value applies to the entire range.
<b><i>physCellId</i></b>	Physical cell identity of a cell in neighbouring cell list.
<b><i>cellIndividualOffset</i></b>	Cell individual offset applicable to a specific neighbouring cell. Value dB-24 corresponds to -24 dB, dB-22 corresponds to -22 dB and so on.
<b><i>blackCellsToRemoveList</i></b>	List of cells to remove from the black list of cells.
<b><i>blackCellsToAddModList</i></b>	List of cells to add/ modify in the black list of cells.
<b><i>physCellIdRange</i></b>	Physical cell identity or a range of physical cell identities of cells in the black list.

## – *MeasObjectGERAN*

The IE *MeasObjectGERAN* specifies information applicable for inter-RAT GERAN neighbouring frequencies.

### **MeasObjectGERAN information element**

```
-- ASN1START
MeasObjectGERAN ::=
    SEQUENCE {
        carrierFreqs          CarrierFreqsGERAN,
        offsetFreq            Q-OffsetRangeInterRAT          DEFAULT 0,
        ncc-Permitted         BIT STRING (SIZE (8))           DEFAULT '11111111'B,
        cellForWhichToReportCGI PhysCellIdGERAN              OPTIONAL, -- Need ON
        ...
    }
-- ASN1STOP
```

### **MeasObjectGERAN field descriptions**

#### **CarrierFreqsList**

Provides a list of neighbouring GERAN carrier frequencies defining the measurement object.

#### **ncc-Permitted**

Field encoded as a bit map, where bit N is set to "0" if a BCCH carrier with NCC = N-1 is not permitted for monitoring and set to "1" if a BCCH carrier with NCC = N-1 is permitted for monitoring; N = 1 to 8; bit 1 of the bitmap is the leading bit of the bit string.

## – *MeasObjectId*

The IE *MeasObjectId* used to identify a measurement object configuration.

### **MeasObjectId information element**

```
-- ASN1START
MeasObjectId ::=
    INTEGER (1..maxObjectId)
-- ASN1STOP
```

## – *MeasObjectToAddModList*

The IE *MeasObjectToAddModList* concerns a list of measurement objects to add or modify

### **MeasObjectToAddModList information element**

```
-- ASN1START
MeasObjectToAddModList ::=
    SEQUENCE (SIZE (1..maxObjectId)) OF MeasObjectToAddMod
MeasObjectToAddMod ::= SEQUENCE {
    measObjectId          MeasObjectId,
    measObject            CHOICE {
        measObjectEUTRA    MeasObjectEUTRA,
        measObjectUTRA     MeasObjectUTRA,
        measObjectGERAN    MeasObjectGERAN,
        measObjectCDMA2000 MeasObjectCDMA2000,
        ...
    }
}
-- ASN1STOP
```

## – *MeasObjectUTRA*

The IE *MeasObjectUTRA* specifies information applicable for inter-RAT UTRA neighbouring cells.

**MeasObjectUTRA information element**

```

-- ASN1START
MeasObjectUTRA ::= SEQUENCE {
    carrierFreq ARFCN-ValueUTRA,
    offsetFreq Q-OffsetRangeInterRAT DEFAULT 0,
    cellsToRemoveList CellIndexList OPTIONAL, -- Need ON
    cellsToAddModList CHOICE {
        cellsToAddModListUTRA-FDD CellsToAddModListUTRA-FDD,
        cellsToAddModListUTRA-TDD CellsToAddModListUTRA-TDD
    } OPTIONAL, -- Need ON
    cellForWhichToReportCGI CHOICE {
        utra-FDD PhysCellIdUTRA-FDD,
        utra-TDD PhysCellIdUTRA-TDD
    } OPTIONAL, -- Need ON
    ...
}

CellsToAddModListUTRA-FDD ::= SEQUENCE (SIZE (1..maxCellMeas)) OF CellsToAddModUTRA-FDD

CellsToAddModUTRA-FDD ::= SEQUENCE {
    cellIndex INTEGER (1..maxCellMeas),
    physCellId PhysCellIdUTRA-FDD
}

CellsToAddModListUTRA-TDD ::= SEQUENCE (SIZE (1..maxCellMeas)) OF CellsToAddModUTRA-TDD

CellsToAddModUTRA-TDD ::= SEQUENCE {
    cellIndex INTEGER (1..maxCellMeas),
    physCellId PhysCellIdUTRA-TDD
}
-- ASN1STOP

```

**MeasObjectUTRA field descriptions**

<b>carrierFreq</b>	Identifies UTRA carrier frequency for which this configuration is valid.
<b>cellsToRemoveList</b>	List of cells to remove from the neighbouring cell list.
<b>cellsToAddModListUTRA-FDD</b>	List of UTRA FDD cells to add/ modify in the neighbouring cell list.
<b>cellsToAddModListUTRA-TDD</b>	List of UTRA TDD cells to add/modify in the neighbouring cell list.
<b>cellIndex</b>	Entry index in the neighbouring cell list.

**MeasResults**

The IE *MeasResults* covers measured results for intra-frequency, inter-frequency and inter- RAT mobility.

**MeasResults information element**

```

-- ASN1START
MeasResults ::= SEQUENCE {
    measId MeasId,
    measResultServCell SEQUENCE {
        rsrpResult RSRP-Range,
        rsrqResult RSRQ-Range
    },
    measResultNeighCells CHOICE {
        measResultListEUTRA MeasResultListEUTRA,
        measResultListUTRA MeasResultListUTRA,
        measResultListGERAN MeasResultListGERAN,
        measResultsCDMA2000 MeasResultsCDMA2000,
        ...
    } OPTIONAL,
    ...
}

MeasResultListEUTRA ::= SEQUENCE (SIZE (1..maxCellReport)) OF MeasResultEUTRA

```

```

MeasResultEUTRA ::= SEQUENCE {
    physCellId          PhysCellId,
    cgi-Info            SEQUENCE {
        cellGlobalId    CellGlobalIdEUTRA,
        trackingAreaCode TrackingAreaCode,
        plmn-IdentityList PLMN-IdentityList2
    }
    measResult          SEQUENCE {
        rsrpResult       RSRP-Range
        rsrqResult       RSRQ-Range
        ...
    }
}

MeasResultListUTRA ::= SEQUENCE (SIZE (1..maxCellReport)) OF MeasResultUTRA

MeasResultUTRA ::= SEQUENCE {
    physCellId          CHOICE {
        fdd              PhysCellIdUTRA-FDD,
        tdd              PhysCellIdUTRA-TDD
    },
    cgi-Info            SEQUENCE {
        cellGlobalId    CellGlobalIdUTRA,
        locationAreaCode BIT STRING (SIZE (16))
        routingAreaCode BIT STRING (SIZE (8))
        plmn-IdentityList PLMN-IdentityList2
    }
    measResult          SEQUENCE {
        utra-RSCP        INTEGER (-5..91)
        utra-EcN0        INTEGER (0..49)
        ...
    }
}

MeasResultListGERAN ::= SEQUENCE (SIZE (1..maxCellReport)) OF MeasResultGERAN

MeasResultGERAN ::= SEQUENCE {
    carrierFreq         CarrierFreqGERAN,
    physCellId          PhysCellIdGERAN,
    cgi-Info            SEQUENCE {
        cellGlobalId    CellGlobalIdGERAN,
        routingAreaCode BIT STRING (SIZE (8))
    }
    measResult          SEQUENCE {
        rssi             INTEGER (0..63),
        ...
    }
}

MeasResultsCDMA2000 ::= SEQUENCE {
    preRegistrationStatusHRPD BOOLEAN,
    measResultListCDMA2000 MeasResultListCDMA2000
}

MeasResultListCDMA2000 ::= SEQUENCE (SIZE (1..maxCellReport)) OF MeasResultCDMA2000

MeasResultCDMA2000 ::= SEQUENCE {
    physCellId          PhysCellIdCDMA2000,
    cgi-Info            CellGlobalIdCDMA2000
    measResult          SEQUENCE {
        pilotPnPhase    INTEGER (0..32767)
        pilotStrength    INTEGER (0..63),
        ...
    }
}

PLMN-IdentityList2 ::= SEQUENCE (SIZE (1..5)) OF PLMN-Identity
-- ASN1STOP

```

<b>MeasResults field descriptions</b>
<b>measId</b> Identifies the measurement identity for which the reporting is being performed.
<b>measResultServCell</b> Measured result of the serving cell.
<b>measResultListEUTRA</b> List of measured results for the maximum number of reported best cells for an E-UTRA measurement identity.
<b>rsrpResult</b> Measured RSRP result of an E-UTRA cell. The rsrpResult is only reported if configured by the eNB.
<b>rsrqResult</b> Measured RSRQ result of an E-UTRA cell. The rsrqResult is only reported if configured by the eNB.
<b>measResultListUTRA</b> List of measured results for the maximum number of reported best cells for a UTRA measurement identity.
<b>measResultListGERAN</b> List of measured results for the maximum number of reported best cells or frequencies for a GERAN measurement identity.
<b>measResultsCDMA2000</b> Contains the HRPD pre-registration status and the list of CDMA2000 measurements.
<b>preRegistrationStatusHRPD</b> Set to TRUE if the UE is currently pre-registered with CDMA2000 HRPD. Otherwise set to FALSE. This can be ignored by the eNB for 1xRTT.
<b>measResultListCDMA2000</b> List of measured results for the maximum number of reported best cells for a CDMA2000 measurement identity.
<b>measResult</b> Measured result of an E-UTRA cell; Measured result of a UTRA cell; Measured result of a GERAN cell or frequency; or Measured result of a CDMA2000 cell.
<b>utra-RSCP</b> According to CPICH_RSCP in TS 25.133 [29] for FDD and P-CCPCH_RSCP in TS 25.123 [30] for TDD. Thirty-one spare values.
<b>utra-EcN0</b> According to CPICH_Ec/No in TS 25.133 [29] for FDD. Fourteen spare values. The field is not present for TDD.
<b>rssI</b> GERAN Carrier RSSI. RXLEV is mapped to a value between 0 and 63, TS 45.008 [28]. When mapping the RXLEV value to the RSSI bit string, the first/leftmost bit of the bit string contains the most significant bit.
<b>locationAreaCode</b> A fixed length code identifying the location area within a PLMN, as defined in TS 23.003 [27].
<b>routingAreaCode</b> The RAC identity read from broadcast information, as defined in TS 23.003 [27].
<b>plmn-IdentityList</b> The list of PLMN Identity read from broadcast information when the multiple PLMN Identities are broadcast. This field contains the list of identities starting from the second entry of PLMN Identities in the broadcast information.
<b>pilotPnPhase</b> Indicates the arrival time of a CDMA2000 pilot, measured relative to the UE's time reference in units of PN chips, see C.S0005-A [25]. This information is used in SRVCC handover procedure to CDMA2000 1xRTT.
<b>pilotStrength</b> CDMA2000 Pilot Strength, the ratio of pilot power to total power in the signal bandwidth of a CDMA2000 Forward Channel. See C.S0005-A [25] for CDMA2000 1xRTT and C.S0024-A [26] for CDMA2000 HRPD.

## – *QuantityConfig*

The IE *QuantityConfig* specifies the measurement quantities and layer 3 filtering coefficients for E-UTRA and inter-RAT measurements.

### **QuantityConfig information element**

```
-- ASN1START
QuantityConfig ::=
    SEQUENCE {
        quantityConfigEUTRA          OPTIONAL, -- Need ON
        quantityConfigUTRA           OPTIONAL, -- Need ON
        quantityConfigGERAN          OPTIONAL, -- Need ON
        quantityConfigCDMA2000       OPTIONAL, -- Need ON
    }
-- ASN1END
```

```

}
...
}
QuantityConfigEUTRA ::= SEQUENCE {
    filterCoefficientRSRP FilterCoefficient DEFAULT fc4,
    filterCoefficientRSRQ FilterCoefficient DEFAULT fc4
}
QuantityConfigUTRA ::= SEQUENCE {
    measQuantityUTRA-FDD ENUMERATED {cpich-RSCP, cpich-EcN0},
    measQuantityUTRA-TDD ENUMERATED {pccpch-RSCP},
    filterCoefficient FilterCoefficient DEFAULT fc4
}
QuantityConfigGERAN ::= SEQUENCE {
    measQuantityGERAN ENUMERATED {rssi},
    filterCoefficient FilterCoefficient DEFAULT fc2
}
QuantityConfigCDMA2000 ::= SEQUENCE {
    measQuantityCDMA2000 ENUMERATED {pilotStrength, pilotPnPhaseAndPilotStrength}
}
-- ASN1STOP

```

<b>QuantityConfig field descriptions</b>
<b>quantityConfigEUTRA</b> Specifies filter configurations for E-UTRA measurements.
<b>quantityConfigUTRA</b> Specifies quantity and filter configurations for UTRA measurements.
<b>measQuantityUTRA</b> Measurement quantity used for UTRA measurements.
<b>quantityConfigGERAN</b> Specifies quantity and filter configurations for GERAN measurements.
<b>measQuantityGERAN</b> Measurement quantity used for GERAN measurements.
<b>quantityConfigCDMA2000</b> Specifies quantity configurations for CDMA2000 measurements.
<b>measQuantityCDMA2000</b> Measurement quantity used for CDMA2000 measurements. <i>pilotPnPhaseAndPilotStrength</i> is only applicable for <i>MeasObjectCDMA2000</i> of <i>cdma2000-Type = type1XRTT</i> .
<b>filterCoefficientRSRP</b> Specifies the filtering coefficient used for RSRP.
<b>filterCoefficientRSRQ</b> Specifies the filtering coefficient used for RSRQ.

## – **ReportConfigEUTRA**

The IE *ReportConfigEUTRA* specifies criteria for triggering of an E-UTRA measurement reporting event. The E-UTRA measurement reporting events are labelled *AN* with *N* equal to 1, 2 and so on.

- Event A1: Serving becomes better than absolute threshold;
- Event A2: Serving becomes worse than absolute threshold;
- Event A3: Neighbour becomes amount of offset better than serving;
- Event A4: Neighbour becomes better than absolute threshold;
- Event A5: Serving becomes worse than absolute threshold1 AND Neighbour becomes better than another absolute threshold2.

### **ReportConfigEUTRA information element**

```

-- ASN1START
ReportConfigEUTRA ::= SEQUENCE {
    triggerType CHOICE {

```

```

event
  eventId
    eventA1
      a1-Threshold
    },
    eventA2
      a2-Threshold
    },
    eventA3
      a3-Offset
      reportOnLeave
    },
    eventA4
      a4-Threshold
    },
    eventA5
      a5-Threshold1
      a5-Threshold2
    },
    ...
  },
  hysteresis
  timeToTrigger
},
periodical
  purpose
}
},
triggerQuantity
reportQuantity
maxReportCells
reportInterval
reportAmount
...
}

ThresholdEUTRA ::=
  threshold-RSRP
  threshold-RSRQ
}

-- ASN1STOP

```

```

SEQUENCE {
  CHOICE {
    SEQUENCE {
      ThresholdEUTRA
    },
    SEQUENCE {
      ThresholdEUTRA
    },
    SEQUENCE {
      INTEGER (-30..30),
      BOOLEAN
    },
    SEQUENCE {
      ThresholdEUTRA
    },
    SEQUENCE {
      ThresholdEUTRA,
      ThresholdEUTRA
    }
  },
  Hysteresis,
  TimeToTrigger
},
SEQUENCE {
  ENUMERATED {
    reportStrongestCells, reportCGI
  }
},
ENUMERATED {rsrp, rsrq},
ENUMERATED {sameAsTriggerQuantity, both},
INTEGER (1..maxCellReport),
ReportInterval,
ENUMERATED {r1, r2, r4, r8, r16, r32, r64, infinity},
}

CHOICE{
  RSRP-Range,
  RSRQ-Range
}

```

**ReportConfigEUTRA field descriptions****eventId**

Choice of E-UTRA event triggered reporting criteria.

**aN-ThresholdM**

Threshold to be used in EUTRA measurement report triggering condition for event number aN. If multiple thresholds are defined for event number aN, the thresholds are differentiated by M.

**a3-Offset**

Offset value to be used in EUTRA measurement report triggering condition for event a3. The actual value is IE value \* 0.5 dB.

**reportOnLeave**

Indicates whether or not the UE shall initiate the measurement reporting procedure when the leaving condition is met for a cell in *cellsTriggeredList*, as specified in 5.5.4.1.

**triggerQuantity**

The quantities used to evaluate the triggering condition for the event. The values rsrp and rsrq correspond to Reference Signal Received Power (RSRP) and Reference Signal Received Quality (RSRQ), see TS 36.214 [48].

**timeToTrigger**

Time during which specific criteria for the event needs to be met in order to trigger a measurement report.

**reportQuantity**

The quantities to be included in the measurement report. The value both means that both the rsrp and rsrq quantities are to be included in the measurement report.

**maxReportCells**

Max number of cells, excluding the serving cell, to include in the measurement report.

**reportAmount**

Number of measurement reports applicable for *triggerType* 'event' as well as for *triggerType* 'periodical'. In case *purpose* is set to 'reportCGI' only value 1 applies.

**ThresholdEUTRA**

For RSRP: RSRP based threshold for event evaluation.

For RSRQ: RSRQ based threshold for event evaluation.

**ReportConfigId**

The IE *ReportConfigId* is used to identify a measurement reporting configuration.

**ReportConfigId information element**

```
-- ASN1START
ReportConfigId ::= INTEGER (1..maxReportConfigId)
-- ASN1STOP
```

**ReportConfigInterRAT**

The IE *ReportConfigInterRAT* specifies criteria for triggering of an inter-RAT measurement reporting event. The inter-RAT measurement reporting events are labelled *BN* with *N* equal to 1, 2 and so on.

Event B1: Neighbour becomes better than absolute threshold;

Event B2: Serving becomes worse than absolute threshold1 AND Neighbour becomes better than another absolute threshold2.

The b1 and b2 event thresholds for CDMA2000 are the CDMA2000 pilot detection thresholds are expressed as an unsigned binary number equal to  $[-2 \times 10 \log_{10} E_c/I_0]$  in units of 0.5dB, see C.S0005-A [25] for details.

**ReportConfigInterRAT information element**

```
-- ASN1START
ReportConfigInterRAT ::= SEQUENCE {
  triggerType CHOICE {
    event SEQUENCE {
      eventId CHOICE {
        eventB1 SEQUENCE {
          b1-Threshold CHOICE {
            b1-ThresholdUTRA ThresholdUTRA,
            b1-ThresholdGERAN ThresholdGERAN,

```



```

        b1-ThresholdCDMA2000          ThresholdCDMA2000
    },
    eventB2                            SEQUENCE {
        b2-Threshold1                  ThresholdEUTRA,
        b2-Threshold2                  CHOICE {
            b2-Threshold2UTRA          ThresholdUTRA,
            b2-Threshold2GERAN         ThresholdGERAN,
            b2-Threshold2CDMA2000     ThresholdCDMA2000
        }
    },
    ...
},
hysteresis                            Hysteresis,
timeToTrigger                          TimeToTrigger
},
periodical                             SEQUENCE {
    purpose                             ENUMERATED {
        reportStrongestCells,
        reportStrongestCellsForSON,
        reportCGI
    }
},
maxReportCells                         INTEGER (1..maxCellReport),
reportInterval                         ReportInterval,
reportAmount                           ENUMERATED {r1, r2, r4, r8, r16, r32, r64, infinity},
...
}

ThresholdUTRA ::= CHOICE{
    ultra-RSCP          INTEGER (-5..91),
    ultra-EcN0         INTEGER (0..49)
}

ThresholdGERAN ::= INTEGER (0..63)
ThresholdCDMA2000 ::= INTEGER (0..63)
-- ASN1STOP

```

**ReportConfigInterRAT field descriptions**

**eventId**  
Choice of inter-RAT event triggered reporting criteria.

**bN-ThresholdM**  
Threshold to be used in inter RAT measurement report triggering condition for event number bN. If multiple thresholds are defined for event number bN, the thresholds are differentiated by M.

**timeToTrigger**  
Time during which specific criteria for the event needs to be met in order to trigger a measurement report.

**Purpose**  
reportStrongestCellsForSON applies only in case *reportConfig* is linked to a *measObject* set to '*measObjectUTRA*' or '*measObjectCDMA2000*'.

**maxReportCells**  
Max number of cells, excluding the serving cell, to include in the measurement report. In case *purpose* is set to '*reportStrongestCellsForSON*' only value 1 applies.

**reportAmount**  
Number of measurement reports applicable for *triggerType* '*event*' as well as for *triggerType* '*periodical*'. In case *purpose* is set to '*reportCGI*' or '*reportStrongestCellsForSON*' only value 1 applies.

**ThresholdUTRA**  
*ultra-RSCP* corresponds to CPICH\_RSCP in TS 25.133 [29] for FDD and P-CCPCH\_RSCP in TS 25.123 [30] for TDD. *ultra-EcN0* corresponds to CPICH\_Ec/No in TS 25.133 [29] for FDD, and is not applicable for TDD. For *ultra-RSCP*: The actual value is IE value – 115 dBm. Integer value according to mapping table in TS 25.133 [29] and TS 25.123 [30], for FDD and TDD, respectively. For *ultra-EcN0*: The actual value is (IE value – 49)/2 dB. Integer value according to mapping table in TS 25.133 [29].

**ThresholdGERAN**  
The actual value is IE value – 110 dBm. . Integer value according to mapping table in TS 45.008 [28].

– **ReportConfigToAddModList**

The IE *ReportConfigToAddModList* concerns a list of reporting configurations to add or modify

**ReportConfigToAddModList information element**

```

-- ASN1START
ReportConfigToAddModList ::=          SEQUENCE (SIZE (1..maxReportConfigId)) OF ReportConfigToAddMod
ReportConfigToAddMod ::=          SEQUENCE {
    reportConfigId                    ReportConfigId,
    reportConfig                       CHOICE {
        reportConfigEUTRA              ReportConfigEUTRA,
        reportConfigInterRAT           ReportConfigInterRAT
    }
}
-- ASN1STOP

```

– **ReportInterval**

The *ReportInterval* indicates the interval between periodical reports. The *ReportInterval* is applicable if the UE performs periodical reporting (i.e. when *reportAmount* exceeds 1), for *triggerType* ‘event’ as well as for *triggerType* ‘periodical’. Value ms120 corresponds with 120 ms, ms240 corresponds with 240 ms and so on, while value min1 corresponds with 1 min, min6 corresponds with 6 min and so on.

**ReportInterval information element**

```

-- ASN1START
ReportInterval ::=          ENUMERATED {
    ms120, ms240, ms480, ms640, ms1024, ms2048, ms5120, ms10240,
    min1, min6, min12, min30, min60, spare3, spare2, spare1}
-- ASN1STOP

```

– **RSRP-Range**

The IE *RSRP-Range* specifies the value range used in RSRP measurements and thresholds. Integer value for RSRP according to mapping table in TS 36.133 [16].

**RSRP-Range information element**

```

-- ASN1START
RSRP-Range ::=          INTEGER(0..97)
-- ASN1STOP

```

– **RSRQ-Range**

The IE *RSRQ-Range* specifies the value range used in RSRQ measurements and thresholds. Integer value for RSRQ according to mapping table in TS 36.133 [16].

**RSRQ-Range information element**

```

-- ASN1START
RSRQ-Range ::=          INTEGER(0..34)
-- ASN1STOP

```

### – *TimeToTrigger*

The IE *TimeToTrigger* specifies the value range used for time to trigger parameter, which concerns the time during which specific criteria for the event needs to be met in order to trigger a measurement report. Value ms0 corresponds to 0 ms, ms40 corresponds to 40 ms, and so on.

#### ***TimeToTrigger* information element**

```
-- ASN1START
TimeToTrigger ::=
    ENUMERATED {
        ms0, ms40, ms64, ms80, ms100, ms128, ms160, ms256,
        ms320, ms480, ms512, ms640, ms1024, ms1280, ms2560,
        ms5120}
-- ASN1STOP
```

## 6.3.6 Other information elements

### – *C-RNTI*

The IE *C-RNTI* identifies a UE having a RRC connection within a cell.

#### ***C-RNTI* information element**

```
-- ASN1START
C-RNTI ::=
    BIT STRING (SIZE (16))
-- ASN1STOP
```

### – *DedicatedInfoCDMA2000*

The *DedicatedInfoCDMA2000* is used to transfer UE specific CDMA2000 information between the network and the UE. The RRC layer is transparent for this information.

#### ***DedicatedInfoCDMA2000* information element**

```
-- ASN1START
DedicatedInfoCDMA2000 ::=
    OCTET STRING
-- ASN1STOP
```

### – *DedicatedInfoNAS*

The IE *DedicatedInfoNAS* is used to transfer UE specific NAS layer information between the network and the UE. The RRC layer is transparent for this information.

#### ***DedicatedInfoNAS* information element**

```
-- ASN1START
DedicatedInfoNAS ::=
    OCTET STRING
-- ASN1STOP
```

### – *FilterCoefficient*

The IE *FilterCoefficient* specifies the measurement filtering coefficient. Value *fc0* corresponds to  $k = 0$ , *fc1* corresponds to  $k = 1$ , and so on.

**FilterCoefficient** information element

```
-- ASN1START
FilterCoefficient ::=
    ENUMERATED {
        fc0, fc1, fc2, fc3, fc4, fc5,
        fc6, fc7, fc8, fc9, fc11, fc13,
        fc15, fc17, fc19, spare1, ...}
-- ASN1STOP
```

– **MMEC**

The IE *MMEC* identifies an MME within the scope of an MME Group within a PLMN, see TS 23.003 [27].

**MMEC** information element

```
-- ASN1START
MMEC ::=
    BIT STRING (SIZE (8))
-- ASN1STOP
```

– **NeighCellConfig**

The IE *NeighCellConfig* is used to provide the information related to MBSFN and TDD UL/DL configuration of neighbour cells.

**NeighCellConfig** information element

```
-- ASN1START
NeighCellConfig ::=
    BIT STRING (SIZE (2))
-- ASN1STOP
```

**NeighCellConfig** field descriptions**neighCellConfig**

Provides information related to MBSFN and TDD UL/DL configuration of neighbour cells of this frequency  
00: Not all neighbour cells have the same MBSFN subframe allocation as serving cell  
10: The MBSFN subframe allocations of all neighbour cells are identical to or subsets of that in the serving cell  
01: No MBSFN subframes are present in all neighbour cells  
11: Different UL/DL allocation in neighbouring cells for TDD compared to the serving cell  
For TDD, 00, 10 and 01 are only used for same UL/DL allocation in neighbouring cells compared to the serving cell.

– **RAND-CDMA2000 (1xRTT)**

The *RAND-CDMA2000* concerns a random value, generated by the eNB, to be passed to the CDMA2000 upper layers.

**RAND-CDMA2000** information element

```
-- ASN1START
RAND-CDMA2000 ::=
    BIT STRING (SIZE (32))
-- ASN1STOP
```

## – *RAT-Type*

The IE *RAT-Type* is used to indicate the radio access technology (RAT), including E-UTRA, of the requested/transferred UE capabilities.

### ***RAT-Type* information element**

```
-- ASN1START
RAT-Type ::=
    ENUMERATED {
        eutra, utra, geran-cs, geran-ps, cdma2000-1XRTT,
        spare3, spare2, spare1, ...}
-- ASN1STOP
```

## – *RRC-TransactionIdentifier*

The IE *RRC-TransactionIdentifier* is used, together with the message type, for the identification of an RRC procedure (transaction).

### ***RRC-TransactionIdentifier* information element**

```
-- ASN1START
RRC-TransactionIdentifier ::=
    INTEGER (0..3)
-- ASN1STOP
```

## – *S-TMSI*

The IE *S-TMSI* contains an S-Temporary Mobile Subscriber Identity, a temporary UE identity provided by the EPC which uniquely identifies the UE within the tracking area, see TS 23.003 [27].

### ***S-TMSI* information element**

```
-- ASN1START
S-TMSI ::=
    SEQUENCE {
        mmec          MMEC,
        m-TMSI        BIT STRING (SIZE (32))
    }
-- ASN1STOP
```

#### ***S-TMSI* field descriptions**

##### ***m-TMSI***

The first/leftmost bit of the bit string contains the most significant bit of the M-TMSI.

## – *UE-CapabilityRAT-ContainerList*

The IE *UE-CapabilityRAT-ContainerList* contains list of containers, one for each RAT for which UE capabilities are transferred, if any.

### ***UE-CapabilityRAT-ContainerList* information element**

```
-- ASN1START
UE-CapabilityRAT-ContainerList ::= SEQUENCE (SIZE (0..maxRAT-Capabilities)) OF UE-CapabilityRAT-Container
UE-CapabilityRAT-Container ::= SEQUENCE {
    rat-Type          RAT-Type,
    ueCapabilityRAT-Container OCTET STRING
}
-- ASN1STOP
```

```
-- ASN1STOP
```

### **UECapabilityRAT-ContainerList field descriptions**

#### **ueCapabilityRAT-Container**

Container for the UE capabilities of the indicated RAT. The encoding is defined in the specification of each RAT:

For E-UTRA: the encoding of UE capabilities is defined in IE *UE-EUTRA-Capability*.

For UTRA: the octet string contains the INTER RAT HANDOVER INFO message defined in TS 25.331 [19].

For GERAN CS: the octet string contains the concatenated string of the Mobile Station Classmark 2 and Mobile Station Classmark 3. The first 5 octets correspond to Mobile Station Classmark 2 and the following octets correspond to Mobile Station Classmark 3. The Mobile Station Classmark 2 is formatted as 'TLV' and is coded in the same way as the *Mobile Station Classmark 2* information element in TS 24.008 [49]. The first octet is the *Mobile station classmark 2 IEI* and its value shall be set to 33H. The second octet is the *Length of mobile station classmark 2* and its value shall be set to 3. The octet 3 contains the first octet of the value part of the *Mobile Station Classmark 2* information element, the octet 4 contains the second octet of the value part of the *Mobile Station Classmark 2* information element and so on. For each of these octets, the first/ leftmost/ most significant bit of the octet contains b8 of the corresponding octet of the Mobile Station Classmark 2. The Mobile Station Classmark 3 is formatted as 'V' and is coded in the same way as the value part in the *Mobile station classmark 3* information element in TS 24.008 [49]. The sixth octet of this octet string contains octet 1 of the value part of *Mobile station classmark 3*, the seventh of octet of this octet string contains octet 2 of the value part of *Mobile station classmark 3* and so on. Note.

For GERAN PS: the encoding of UE capabilities is formatted as 'V' and is coded in the same way as the value part in the *MS Radio Access Capability* information element in TS 36.306 [5].

For CDMA2000-1XRTT: the octet string contains the A21 Mobile Subscription Information and the encoding of this is defined in A.S0008 [33]. The A21 Mobile Subscription Information contains the supported CDMA2000 1xRTT band class and band sub-class information.

NOTE: The value part is specified by means of CSN.1, which encoding results in a bit string, to which final padding may be appended up to the next octet boundary TS 24.008 [49]. The first/ leftmost bit of the CSN.1 bit string is placed in the first/ leftmost/ most significant bit of the first octet. This continues until the last bit of the CSN.1 bit string, which is placed in the last/ rightmost/ least significant bit of the last octet.

### **UE-EUTRA-Capability**

The IE *UE-EUTRA-Capability* is used to convey the E-UTRA UE Radio Access Capability Parameters, see TS 36.306 [5], to the network. The IE *UE-EUTRA-Capability* is transferred in E-UTRA or in another RAT.

### **UE-EUTRA-Capability information element**

```
-- ASN1START
```

```
UE-EUTRA-Capability ::=
    SEQUENCE {
        accessStratumRelease      AccessStratumRelease,
        ue-Category                INTEGER (1..5),
        pdcp-Parameters            PDCP-Parameters,
        phyLayerParameters         PhyLayerParameters,
        rf-Parameters              RF-Parameters,
        measParameters             MeasParameters,
        featureGroupIndicators     BIT STRING (SIZE (32))           OPTIONAL,
        interRAT-Parameters       SEQUENCE {
            utraFDD                IRAT-ParametersUTRA-FDD         OPTIONAL,
            utraTDD128              IRAT-ParametersUTRA-TDD128      OPTIONAL,
            utraTDD384              IRAT-ParametersUTRA-TDD384      OPTIONAL,
            utraTDD768              IRAT-ParametersUTRA-TDD768      OPTIONAL,
            geran                   IRAT-ParametersGERAN           OPTIONAL,
            cdma2000-HRPD            IRAT-ParametersCDMA2000-HRPD   OPTIONAL,
            cdma2000-1XRTT          IRAT-ParametersCDMA2000-1XRTT   OPTIONAL
        },
        nonCriticalExtension       SEQUENCE {}                       OPTIONAL
    }

AccessStratumRelease ::=
    ENUMERATED {
        rel8, spare7, spare6, spare5, spare4, spare3,
        spare2, spare1, ...}

PDCP-Parameters ::=
    SEQUENCE {
        supportedROHC-Profiles    SEQUENCE {
            profile0x0001          BOOLEAN,
            profile0x0002          BOOLEAN,
            profile0x0003          BOOLEAN,
            profile0x0004          BOOLEAN,
        }
    }
```

```

        profile0x0006                BOOLEAN,
        profile0x0101                BOOLEAN,
        profile0x0102                BOOLEAN,
        profile0x0103                BOOLEAN,
        profile0x0104                BOOLEAN
    },
    maxNumberROHC-ContextSessions    ENUMERATED {
                                        cs2, cs4, cs8, cs12, cs16, cs24, cs32,
                                        cs48, cs64, cs128, cs256, cs512, cs1024,
                                        cs16384, spare2, spare1}                DEFAULT cs16,
    ...
}

PhyLayerParameters ::=              SEQUENCE {
    ue-TxAntennaSelectionSupported    BOOLEAN,
    ue-SpecificRefSigsSupported      BOOLEAN
}

RF-Parameters ::=                  SEQUENCE {
    supportedBandListEUTRA            SupportedBandListEUTRA
}

SupportedBandListEUTRA ::=         SEQUENCE (SIZE (1..maxBands)) OF SupportedBandEUTRA

SupportedBandEUTRA ::=             SEQUENCE {
    bandEUTRA                        INTEGER (1..64),
    halfDuplex                        BOOLEAN
}

MeasParameters ::=                 SEQUENCE {
    bandListEUTRA                     BandListEUTRA
}

BandListEUTRA ::=                  SEQUENCE (SIZE (1..maxBands)) OF BandInfoEUTRA

BandInfoEUTRA ::=                  SEQUENCE {
    interFreqBandList                InterFreqBandList,
    interRAT-BandList                 InterRAT-BandList                OPTIONAL
}

InterFreqBandList ::=              SEQUENCE (SIZE (1..maxBands)) OF InterFreqBandInfo

InterFreqBandInfo ::=              SEQUENCE {
    interFreqNeedForGaps              BOOLEAN
}

InterRAT-BandList ::=              SEQUENCE (SIZE (1..maxBands)) OF InterRAT-BandInfo

InterRAT-BandInfo ::=              SEQUENCE {
    interRAT-NeedForGaps              BOOLEAN
}

IRAT-ParametersUTRA-FDD ::=        SEQUENCE {
    supportedBandListUTRA-FDD         SupportedBandListUTRA-FDD
}

SupportedBandListUTRA-FDD ::=      SEQUENCE (SIZE (1..maxBands)) OF SupportedBandUTRA-FDD

SupportedBandUTRA-FDD ::=          ENUMERATED {
    bandI, bandII, bandIII, bandIV, bandV, bandVI,
    bandVII, bandVIII, bandIX, bandX, bandXI,
    bandXII, bandXIII, bandXIV, bandXV, bandXVI, ...}

IRAT-ParametersUTRA-TDD128 ::=     SEQUENCE {
    supportedBandListUTRA-TDD128     SupportedBandListUTRA-TDD128
}

SupportedBandListUTRA-TDD128 ::=   SEQUENCE (SIZE (1..maxBands)) OF SupportedBandUTRA-TDD128

SupportedBandUTRA-TDD128 ::=       ENUMERATED {
    a, b, c, d, e, f, g, h, i, j, k, l, m, n,
    o, p, ...}

IRAT-ParametersUTRA-TDD384 ::=     SEQUENCE {
    supportedBandListUTRA-TDD384     SupportedBandListUTRA-TDD384
}

SupportedBandListUTRA-TDD384 ::=   SEQUENCE (SIZE (1..maxBands)) OF SupportedBandUTRA-TDD384

```

```

SupportedBandUTRA-TDD384 ::=      ENUMERATED {
                                     a, b, c, d, e, f, g, h, i, j, k, l, m, n,
                                     o, p, ...}

IRAT-ParametersUTRA-TDD768 ::=   SEQUENCE {
    supportedBandListUTRA-TDD768
}

SupportedBandListUTRA-TDD768 ::= SEQUENCE (SIZE (1..maxBands)) OF SupportedBandUTRA-TDD768

SupportedBandUTRA-TDD768 ::=     ENUMERATED {
                                     a, b, c, d, e, f, g, h, i, j, k, l, m, n,
                                     o, p, ...}

IRAT-ParametersGERAN ::=        SEQUENCE {
    supportedBandListGERAN
    interRAT-PS-HO-ToGERAN
}

SupportedBandListGERAN ::=      SEQUENCE (SIZE (1..maxBands)) OF SupportedBandGERAN

SupportedBandGERAN ::=         ENUMERATED {
    gsm450, gsm480, gsm710, gsm750, gsm810, gsm850,
    gsm900P, gsm900E, gsm900R, gsm1800, gsm1900,
    spare5, spare4, spare3, spare2, spare1, ...}

IRAT-ParametersCDMA2000-HRPD ::= SEQUENCE {
    supportedBandListHRPD
    tx-ConfigHRPD
    rx-ConfigHRPD
}

SupportedBandListHRPD ::=      SEQUENCE (SIZE (1..maxCDMA-BandClass)) OF BandclassCDMA2000

IRAT-ParametersCDMA2000-1XRTT ::= SEQUENCE {
    supportedBandList1XRTT
    tx-Config1XRTT
    rx-Config1XRTT
}

SupportedBandList1XRTT ::=     SEQUENCE (SIZE (1..maxCDMA-BandClass)) OF BandclassCDMA2000

-- ASN1STOP

```



<b>UE-EUTRA-Capability field descriptions</b>
<p><b>accessStratumRelease</b> Set to rel8 in this version of the specification.</p>
<p><b>maxNumberROHC-ContextSessions</b> Set to the maximum number of concurrently active ROHC contexts supported by the UE. cs2 corresponds with 2 (context sessions), cs4 corresponds with 4 and so on.</p>
<p><b>ue-Category</b> UE category as defined in TS 36.306 [5]. Set to values 1 to 5 in this version of the specification.</p>
<p><b>bandEUTRA</b> E-UTRA band as defined in TS 36.101 [42].</p>
<p><b>ue-TxAntennaSelectionSupported</b> TRUE indicates that the UE is capable of supporting UE transmit antenna selection as described in TS 36.213 [23, 8.7].</p>
<p><b>halfDuplex</b> If <i>halfDuplex</i> is set to true, only half duplex operation is supported for the band, otherwise full duplex operation is supported.</p>
<p><b>bandListEUTRA</b> One entry corresponding to each supported E-UTRA band listed in the same order as in <i>supportedEUTRA-BandList</i>.</p>
<p><b>interFreqBandList</b> One entry corresponding to each supported E-UTRA band listed in the same order as in <i>supportedEUTRA-BandList</i>.</p>
<p><b>interFreqNeedForGaps</b> Indicates need for measurement gaps when operating on the E-UTRA band given by the entry in <i>eutraBandList</i> and measuring on the E-UTRA band given by the entry in <i>interFreqEUTRA-BandList</i>.</p>
<p><b>interRAT-BandList</b> One entry corresponding to each supported band of another RAT listed in the same order as in the <i>interRAT-Parameters</i>.</p>
<p><b>interRATNeedForGaps</b> Indicates need for DL measurement gaps when operating on the E-UTRA band given by the entry in <i>eutraBandList</i> and measuring on the inter-RAT band given by the entry in the <i>interRAT-Parameters</i>.</p>
<p><b>bandUTRA-FDD</b> UTRA band as defined in TS 25.101 [17].</p>
<p><b>bandUTRA-TDD128</b> UTRA band as defined in TS 25.102 [18].</p>
<p><b>bandUTRA-TDD384</b> UTRA band as defined in TS 25.102 [18].</p>
<p><b>bandUTRA-TDD768</b> UTRA band as defined in TS 25.102 [18].</p>
<p><b>bandGERAN</b> GERAN band as defined in TS 45.005 [20].</p>
<p><b>bandHRPD</b> CDMA2000 HRPD band class.</p>
<p><b>band1XRTT</b> CDMA2000 1xRTT band class.</p>
<p><b>featureGroupIndicators</b> The definitions of the bits in the bit string are described in Annex B.</p>

NOTE: The IE *UE-EUTRA-Capability* does not include AS security capability information, since these are the same as the security capabilities that are signalled by NAS. Consequently AS need not provide "man-in-the-middle" protection for the security capabilities.

## – *UE-TimersAndConstants*

The IE *UE-TimersAndConstants* contains timers and constants used by the UE in either RRC\_CONNECTED or RRC\_IDLE.

### **UE-TimersAndConstants information element**

```
-- ASN1START
UE-TimersAndConstants ::=
    SEQUENCE {
        t300      ENUMERATED {
                    ms100, ms200, ms300, ms400, ms600, ms1000, ms1500,
                    ms2000},
        t301      ENUMERATED {
                    ms100, ms200, ms300, ms400, ms600, ms1000, ms1500,
                    ms2000},
        t310      ENUMERATED {
```

```

        ms0, ms50, ms100, ms200, ms500, ms1000, ms2000},
n310      ENUMERATED {
        n1, n2, n3, n4, n6, n8, n10, n20},
t311      ENUMERATED {
        ms1000, ms3000, ms5000, ms10000, ms15000,
        ms20000, ms30000},
n311      ENUMERATED {
        n1, n2, n3, n4, n5, n6, n8, n10},
...
}
-- ASN1STOP

```

#### **UE-TimersAndConstants field descriptions**

##### **t3xy**

Timers are described in section 7.3. Value ms0 corresponds with 0 ms, ms50 corresponds with 50 ms and so on.

##### **n3xy**

Constants are described in section 7.4. n1 corresponds with 1, n2 corresponds with 2 and so on.

## 6.4 RRC multiplicity and type constraint values

### – Multiplicity and type constraint definitions

```

-- ASN1START
maxBands      INTEGER ::= 64 -- Maximum number of bands listed in EUTRA UE caps
maxCDMA-BandClass  INTEGER ::= 32 -- Maximum value of the CDMA band classes
maxCellBlack  INTEGER ::= 16 -- Maximum number of blacklisted cells
               -- listed in SIB type 4 and 5
maxCellInter  INTEGER ::= 16 -- Maximum number of neighbouring inter-frequency
               -- cells listed in SIB type 5
maxCellIntra  INTEGER ::= 16 -- Maximum number of neighbouring intra-frequency
               -- cells listed in SIB type 4
maxCellMeas   INTEGER ::= 32 -- Maximum number of neighbouring cells within a
               -- measurement object (incl blacklisted cells)
maxCellReport INTEGER ::= 8 -- Maximum number of reported cells
maxDRB        INTEGER ::= 11 -- Maximum number of Data Radio Bearers
maxEARFCN     INTEGER ::= 65535 -- Maximum value of EUTRA carrier frequency
maxFreq       INTEGER ::= 8 -- Maximum number of EUTRA carrier frequencies
maxGERAN-SI   INTEGER ::= 10 -- Maximum number of GERAN SI blocks that can be
               -- provided as part of NACC information
maxGNFG       INTEGER ::= 16 -- Maximum number of GERAN neighbour freq groups
maxMBSFN-Allocations  INTEGER ::= 8 -- Maximum number of MBSFN frame allocations with
               -- different offset
maxMCS-1      INTEGER ::= 16 -- Maximum number of PUCCH formats (MCS)
maxMeasId     INTEGER ::= 32
maxObjectId   INTEGER ::= 32
maxPageRec    INTEGER ::= 16 --
maxPNOffset   INTEGER ::= 511 -- Maximum number of CDMA2000 PNOFFSETS
maxRAT-Capabilities  INTEGER ::= 8 -- Maximum number of interworking RATs (incl EUTRA)
maxReportConfigId  INTEGER ::= 32
maxSIB        INTEGER ::= 32 -- Maximum number of SIBs
maxSIB-1      INTEGER ::= 31
maxSI-Message INTEGER ::= 32 -- Maximum number of SI messages
maxUTRA-FDD-Carrier  INTEGER ::= 16 -- Maximum number of UTRA FDD carrier frequencies
maxUTRA-TDD-Carrier  INTEGER ::= 16 -- Maximum number of UTRA TDD carrier frequencies
-- ASN1STOP

```

NOTE: The value of maxDRB align with SA2.

### – End of EUTRA-RRC-Definitions

```

-- ASN1START
END
-- ASN1STOP

```

## 7 Variables and constants

### 7.1 UE variables

NOTE: To facilitate the specification of the UE behavioural requirements, UE variables are represented using ASN.1. Unless explicitly specified otherwise, it is however up to UE implementation how to store the variables. The optionality of the IEs in ASN.1 is used only to indicate that the values may not always be available.

#### – *EUTRA-UE-Variables*

This ASN.1 segment is the start of the E-UTRA UE variable definitions.

```
-- ASN1START
EUTRA-UE-Variables DEFINITIONS AUTOMATIC TAGS ::=
BEGIN
IMPORTS
  CellIdentity,
  SpeedStateScaleFactors,
  C-RNTI,
  MeasId,
  MeasIdToAddModList,
  MeasObjectToAddModList,
  MobilityStateParameters,
  NeighCellConfig,
  PhysCellId,
  QuantityConfig,
  ReportConfigToAddModList,
  RSRP-Range,
  maxCellMeas,
  maxMeasId
FROM EUTRA-RRC-Definitions;
-- ASN1STOP
```

#### – *VarMeasConfig*

The UE variable *VarMeasConfig* includes the accumulated configuration of the measurements to be performed by the UE, covering intra-frequency, inter-frequency and inter-RAT mobility related measurements as well as the measurement gap configuration.

#### ***VarMeasConfig* UE variable**

```
-- ASN1START
VarMeasConfig ::= SEQUENCE {
  -- Measurement identities
  measIdList MeasIdToAddModList OPTIONAL,
  -- Measurement objects
  measObjectList MeasObjectToAddModList OPTIONAL,
  -- Reporting configurations
  reportConfigList ReportConfigToAddModList OPTIONAL,
  -- Other parameters
  quantityConfig QuantityConfig OPTIONAL,
  s-Measure RSRP-Range OPTIONAL,
  speedStatePars CHOICE {
    release NULL,
    setup SEQUENCE {
      mobilityStateParameters MobilityStateParameters,
      speedStateScaleFactors SpeedStateScaleFactors
    }
  }
} OPTIONAL
-- ASN1STOP
```

– *VarMeasReportList*

The UE variable *VarMeasReportList* includes information about the measurements for which the triggering conditions have been met.

***VarMeasReportList* UE variable**

```
-- ASN1START
VarMeasReportList ::=          SEQUENCE (SIZE (1..maxMeasId)) OF VarMeasReport
VarMeasReport ::=             SEQUENCE {
  -- List of measurement that have been triggered
  measId                      MeasId,
  cellsTriggeredList           CellsTriggeredList           OPTIONAL,
  numberOfReportsSent         INTEGER
}
CellsTriggeredList ::=        SEQUENCE (SIZE (1..maxCellMeas)) OF PhysCellId
-- ASN1STOP
```

– *VarShortMAC-Input*

The UE variable *VarShortMAC-Input* specifies the input used to generate the shortMAC-I.

***VarShortMAC-Input* UE variable**

```
-- ASN1START
VarShortMAC-Input ::=         SEQUENCE {
  cellIdentity                 CellIdentity,
  physCellId                   PhysCellId,
  c-RNTI                       C-RNTI
}
-- ASN1STOP
```

***VarShortMAC-Input* field descriptions**

<b><i>cellIdentity</i></b>	Set to CellIdentity of the current cell.
<b><i>physCellId</i></b>	Set to the physical cell identity of the cell the UE was connected to prior to the failure.
<b><i>c-RNTI</i></b>	Set to C-RNTI that the UE had in the cell it was connected to prior to the failure.

– Multiplicity and type constraint definitions

This section includes multiplicity and type constraints applicable (only) for UE variables.

```
-- ASN1START
-- ASN1STOP
```

– End of *EUTRA-UE-Variables*

```
-- ASN1START
END
-- ASN1STOP
```

## 7.2 Counters

Counter	Reset	Incremented	When reaching max value

## 7.3 Timers

Timer	Start	Stop	At expiry
T300	Transmission of <i>RRCConnectionRequest</i>	Reception of <i>RRCConnectionSetup</i> or <i>RRCConnectionReject</i> message, cell re-selection and upon abortion of connection establishment by upper layers	Perform the actions as specified in 5.3.3.6
T301	Transmission of <i>RRCConnectionReestablishmentRequest</i>	Reception of <i>RRCConnectionReestablishment</i> or <i>RRCConnectionReestablishmentReject</i> message as well as when the selected cell becomes unsuitable	Go to RRC_IDLE
T302	Reception of <i>RRCConnectionReject</i> while performing RRC connection establishment	Upon entering RRC_CONNECTED and upon cell re-selection	Inform upper layers about barring alleviation as specified in 5.3.3.7
T303	Access barred while performing RRC connection establishment for mobile originating calls	Upon entering RRC_CONNECTED and upon cell re-selection	Inform upper layers about barring alleviation as specified in 5.3.3.7
T304	Reception of <i>RRCConnectionReconfiguration</i> message including the <i>MobilityControl Info</i> or reception of <i>MobilityFromEUTRACommand</i> message including <i>CellChangeOrder</i>	Criterion for successful completion of handover to EUTRA or cell change order is met (the criterion is specified in the target RAT in case of inter-RAT)	In case of cell change order from E-UTRA or intra E-UTRA handover, initiate the RRC connection re-establishment procedure; In case of handover to E-UTRA, perform the actions defined in the specifications applicable for the source RAT.
T305	Access barred while performing RRC connection establishment for mobile originating signalling	Upon entering RRC_CONNECTED and upon cell re-selection	Inform upper layers about barring alleviation as specified in 5.3.3.7
T310	Upon detecting physical layer problems i.e. upon receiving N310 consecutive out-of-sync indications from lower layers	Upon receiving N311 consecutive in-sync indications from lower layers, upon triggering the handover procedure and upon initiating the connection re-establishment procedure	If security is not activated: go to RRC_IDLE else: initiate the connection re-establishment procedure
T311	Upon initiating the RRC connection re-establishment procedure	Selection of a suitable E-UTRA cell or a cell using another RAT.	Enter RRC_IDLE
T320	Upon receiving <i>t320</i> or upon cell (re)selection to E-UTRA from another RAT with validity time configured for dedicated priorities (in which case the remaining validity time is applied).	Upon entering RRC_CONNECTED, when PLMN selection is performed on request by NAS, or upon cell (re)selection to another RAT (in which case the timer is carried on to the other RAT).	Discard the cell reselection priority information provided by dedicated signalling.
T321	Upon receiving <i>measConfig</i> including a <i>reportConfig</i> with the <i>purpose</i> set to <i>reportCGI</i>	Upon acquiring the information needed to set all fields of <i>globalCellId</i> for the requested cell, upon receiving <i>measConfig</i> that includes removal of the <i>reportConfig</i> with the <i>purpose</i> set to <i>reportCGI</i>	Initiate the measurement reporting procedure, stop performing the related measurements and remove the corresponding <i>measId</i>

## 7.4 Constants

Constant	Usage
N310	Maximum number of consecutive "out-of-sync" indications received from lower layers
N311	Maximum number of consecutive "in-sync" indications received from lower layers

---

# 8 Protocol data unit abstract syntax

## 8.1 General

The RRC PDU contents in clause 6 and clause 10 are described using abstract syntax notation one (ASN.1) as specified in ITU-T Rec. X.680 [13] and X.681 [14]. Transfer syntax for RRC PDUs is derived from their ASN.1 definitions by use of Packed Encoding Rules, unaligned as specified in ITU-T Rec. X.691 [15].

The following encoding rules apply in addition to what has been specified in X.691:

- When a bit string value is placed in a bit-field as specified in 15.6 to 15.11 in X.691, the leading bit of the bit string value shall be placed in the leading bit of the bit-field, and the trailing bit of the bit string value shall be placed in the trailing bit of the bit-field.

**NOTE:** The terms 'leading bit' and 'trailing bit' are defined in ITU-T Rec. X.680. When using the 'bstring' notation, the leading bit of the bit string value is on the left, and the trailing bit of the bit string value is on the right.

## 8.2 Structure of encoded RRC messages

An RRC PDU, which is the bit string that is exchanged between peer entities/ across the radio interface contains the basic production as defined in X.691.

RRC PDUs shall be mapped to and from PDCP SDUs (in case of DCCH) or RLC SDUs (in case of PCCH, BCCH or CCCH) upon transmission and reception as follows:

- when delivering an RRC PDU as an PDCP SDU to the PDCP layer for transmission, the first bit of the RRC PDU shall be represented as the first bit in the PDCP SDU and onwards; and
- when delivering an RRC PDU as an RLC SDU to the RLC layer for transmission, the first bit of the RRC PDU shall be represented as the first bit in the RLC SDU and onwards; and
- upon reception of an PDCP SDU from the PDCP layer, the first bit of the PDCP SDU shall represent the first bit of the RRC PDU and onwards; and
- upon reception of an RLC SDU from the RLC layer, the first bit of the RLC SDU shall represent the first bit of the RRC PDU and onwards.

## 8.3 Basic production

The 'basic production' is obtained by applying UNALIGNED PER to the abstract syntax value (the ASN.1 description) as specified in X.691. It always contains a multiple of 8 bits.

## 8.4 Extension

The following rules apply with respect to the use of protocol extensions:

- A transmitter compliant with this version of the specification shall, unless explicitly indicated otherwise on a PDU type basis, set the extension part empty. Transmitters compliant with a later version may send non-empty extensions;

- A transmitter compliant with this version of the specification shall set spare bits to zero;

## 8.5 Padding

If the encoded RRC message does not fill a transport block, the RRC layer shall add padding bits. This applies to PCCH and BCCH.

Padding bits shall be set to 0 and the number of padding bits is a multiple of 8.

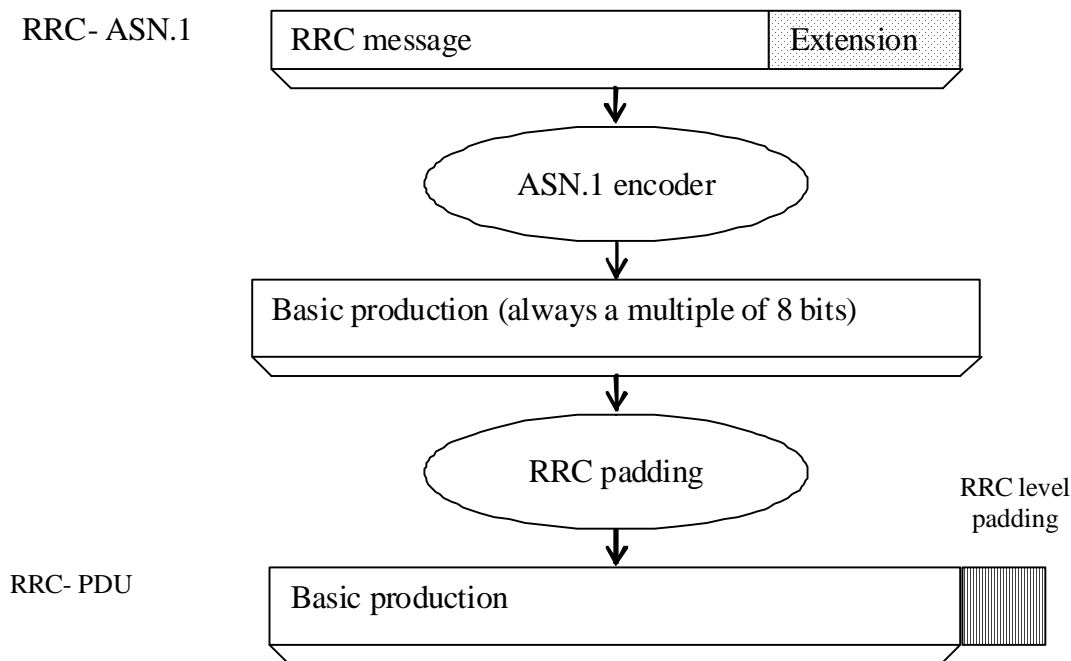

Figure 8.5-1: RRC level padding

## 9 Specified and default radio configurations

Specified and default configurations are configurations of which the details are specified in the standard. Specified configurations are fixed while default configurations can be modified using dedicated signalling.

### 9.1 Specified configurations

#### 9.1.1 Logical channel configurations

##### 9.1.1.1 BCCH configuration

Parameters

Name	Value	Semantics description	Ver
PDCP configuration	N/A		
RLC configuration	TM		
MAC configuration	TM		

NOTE: RRC will perform padding, if required due to the granularity of the TF signalling, as defined in 8.5.



### 9.1.1.2 CCCH configuration

Parameters

Name	Value	Semantics description	Ver
PDCP configuration	N/A		
RLC configuration	TM		
MAC configuration		Normal MAC headers are used	
Logical channel configuration			
<i>priority</i>	1	Highest priority	
<i>prioritisedBitRate</i>	Infinity		
<i>bucketSizeDuration</i>	N/A		
<i>logicalChannelGroup</i>	0		

### 9.1.1.3 PCCH configuration

Parameters

Name	Value	Semantics description	Ver
PDCP configuration	N/A		
RLC configuration	TM		
MAC configuration	TM		

NOTE: RRC will perform padding, if required due to the granularity of the TF signalling, as defined in 8.5.

## 9.1.2 SRB configurations

### 9.1.2.1 SRB1

Parameters

Name	Value	Semantics description	Ver
RLC configuration			
<i>logicalChannelIdentity</i>	1		

### 9.1.2.2 SRB2

Parameters

Name	Value	Semantics description	Ver
RLC configuration			
<i>logicalChannelIdentity</i>	2		

## 9.2 Default radio configurations

### 9.2.1 SRB configurations

#### 9.2.1.1 SRB1

Parameters

Name	Value	Semantics description	Ver
RLC configuration CHOICE	am		
<i>ul-RLC-Config</i>			
<i>&gt;t-PollRetransmit</i>	45		
<i>&gt;pollPDU</i>	Infinity		
<i>&gt;pollByte</i>	Infinity		

Name	Value	Semantics description	Ver
<i>&gt;maxRetxThreshold</i>	4		
<i>dl-RLC-Config</i>			
<i>&gt;t-Reordering</i>	35		
<i>&gt;t-StatusProhibit</i>	0		
Logical channel configuration			
<i>priority</i>	1	Highest priority	
<i>prioritisedBitRate</i>	Infinity		
<i>bucketSizeDuration</i>	N/A		
<i>logicalChannelGroup</i>	0		

### 9.2.1.2 SRB2

#### Parameters

Name	Value	Semantics description	Ver
RLC configuration CHOICE	am		
<i>ul-RLC-Config</i>			
<i>&gt;t-PollRetransmit</i>	45		
<i>&gt;pollPDU</i>	Infinity		
<i>&gt;pollByte</i>	Infinity		
<i>&gt;maxRetxThreshold</i>	4		
<i>dl-RLC-Config</i>			
<i>&gt;t-Reordering</i>	35		
<i>&gt;t-StatusProhibit</i>	0		
Logical channel configuration			
<i>priority</i>	3		
<i>prioritisedBitRate</i>	Infinity		
<i>bucketSizeDuration</i>	N/A		
<i>logicalChannelGroup</i>	0		

### 9.2.2 Default MAC main configuration

#### Parameters

Name	Value	Semantics description	Ver
MAC main configuration			
<i>maxHARQ-tx</i>	5		
<i>periodicBSR-Timer</i>	Infinity		
<i>retxBSR-Timer</i>	sf2560		
<i>ttiBundling</i>	FALSE		
<i>drx-Config</i>	release		
<i>phr-Config</i>	release		

### 9.2.3 Default semi-persistent scheduling configuration

<i>SPS-Config</i>			
<i>&gt;sps-ConfigDL</i>	release		
<i>&gt;sps-ConfigUL</i>	release		

### 9.2.4 Default physical channel configuration

#### Parameters

Name	Value	Semantics description	Ver
<i>PDSCH-ConfigDedicated</i>			
<i>&gt;p-a</i>	dB0		

Name	Value	Semantics description	Ver
<i>PUCCH-ConfigDedicated</i> > <i>tdt-AckNackFeedbackMode</i> > <i>ackNackRepetition</i>	bundling release	Only valid for TDD mode	
<i>PUSCH-ConfigDedicated</i> > <i>betaOffset-ACK-Index</i> > <i>betaOffset-RI-Index</i> > <i>betaOffset-CQI-Index</i>	10 12 15		
<i>UplinkPowerControlDedicated</i> > <i>p0-UE-PUSCH</i> > <i>deltaMCS-Enabled</i> > <i>accumulationEnabled</i> > <i>p0-UE-PUCCH</i> > <i>pSRS-Offset</i> > <i>filterCoefficient</i>	0 en0 (disabled) TRUE 0 7 fc4		
<i>tpc-pdcch-ConfigPUCCH</i>	release		
<i>tpc-pdcch-ConfigPUSCH</i>	release		
<i>CQI-ReportConfig</i> > <i>CQI-ReportPeriodic</i>	release		
<i>SoundingRS-UL-ConfigDedicated</i>	release		
<i>AntennaInfoDedicated</i> > <i>transmissionMode</i>    > <i>codebookSubsetRestriction</i> > <i>ue-TransmitAntennaSelection</i>	tm1, tm2    N/A release	If the number of PBCH antenna ports is one, tm1 is used as default; otherwise tm2 is used as default	
<i>SchedulingRequestConfig</i>	release		

## 9.2.5 Default values timers and constants

### Parameters

Name	Value	Semantics description	Ver
t310	ms1000		
n310	1		
t311	ms1000		
n311	1		

# 10 Radio information related interactions between network nodes

## 10.1 General

This section specifies RRC messages that are transferred between network nodes. These RRC messages may be transferred to or from the UE via another Radio Access Technology. Consequently, these messages have similar characteristics as the RRC messages that are transferred across the E-UTRA radio interface, i.e. the same transfer syntax and protocol extension mechanisms apply.

## 10.2 Inter-node RRC messages

### 10.2.1 General

This section specifies RRC messages that are sent either across the X2- or the S1-interface, either to or from the eNB, i.e. a single 'logical channel' is used for all RRC messages transferred across network nodes. The information could originate from or be destined for another RAT.

## – EUTRA-InterNodeDefinitions

This ASN.1 segment is the start of the E-UTRA inter-node PDU definitions.

```
-- ASN1START
EUTRA-InterNodeDefinitions DEFINITIONS AUTOMATIC TAGS ::=
BEGIN
IMPORTS
    AntennaInfoCommon,
    CellIdentity,
    C-RNTI,
    DL-DCCH-Message,
    ARFCN-ValueEUTRA,
    MasterInformationBlock,
    MeasConfig,
    PhysCellId,
    RadioResourceConfigDedicated,
    SecurityAlgorithmConfig,
    ShortMAC-I,
    SystemInformationBlockType1,
    SystemInformationBlockType2,
    UECapabilityInformation,
    UE-CapabilityRAT-ContainerList
FROM EUTRA-RRC-Definitions;
-- ASN1STOP
```

### 10.2.2 Message definitions

#### – HandoverCommand

This message is used to transfer the handover command generated by the target eNB, which is transparently transferred by the source RAN to the UE.

Direction: target eNB to source eNB/ source RAN

#### **HandoverCommand message**

```
-- ASN1START
HandoverCommand ::=
    SEQUENCE {
        criticalExtensions
            CHOICE {
                c1
                    CHOICE {
                        handoverCommand-r8
                            HandoverCommand-r8-IEs,
                        spare7 NULL,
                        spare6 NULL, spare5 NULL, spare4 NULL,
                        spare3 NULL, spare2 NULL, spare1 NULL
                    },
                criticalExtensionsFuture
                    SEQUENCE {}
            }
    }
HandoverCommand-r8-IEs ::=
    SEQUENCE {
        handoverCommandMessage
            OCTET STRING (CONTAINING DL-DCCH-Message),
        nonCriticalExtension
            SEQUENCE {} OPTIONAL
    }
-- ASN1STOP
```

#### **HandoverCommand field descriptions**

##### **handoverCommandMessage**

Contains the entire DL-DCCH-Message including the *RRCCONNECTIONRECONFIGURATION* message used to perform handover to E-UTRAN, generated (entirely) by the target eNB.

– *HandoverPreparationInformation*

This message is used to transfer the E-UTRA RRC information used by the target eNB during handover preparation, including UE capability information.

Direction: source eNB/ source RAN to target eNB

***HandoverPreparationInformation* message**

```
-- ASN1START
HandoverPreparationInformation ::= SEQUENCE {
    criticalExtensions          CHOICE {
        c1                     CHOICE {
            handoverPreparationInformation-r8  HandoverPreparationInformation-r8-IEs,
            spare7 NULL,
            spare6 NULL, spare5 NULL, spare4 NULL,
            spare3 NULL, spare2 NULL, spare1 NULL
        },
        criticalExtensionsFuture          SEQUENCE {}
    }
}

HandoverPreparationInformation-r8-IEs ::= SEQUENCE {
    ue-RadioAccessCapabilityInfo  UE-CapabilityRAT-ContainerList,
    as-Config                     AS-Config                      OPTIONAL,      -- Cond HO
    rrm-Config                   RRM-Config                      OPTIONAL,
    as-Context                   AS-Context                      OPTIONAL,      -- Cond HO
    nonCriticalExtension          SEQUENCE {}                    OPTIONAL
}
-- ASN1STOP
```

***HandoverPreparationInformation* field descriptions**

<b><i>ue-RadioAccessCapabilityInfo</i></b>	Including E-UTRA, GERAN and UTRA radio access capabilities (separated).
<b><i>as-Config</i></b>	The complete radio resource configuration. Applicable in case of intra-E-UTRA handover.
<b><i>rrm-Config</i></b>	Local E-UTRAN context used depending on the target node's implementation, which is mainly used for the RRM purpose.
<b><i>as-Context</i></b>	Local E-UTRAN context required by the target eNB.

Conditional presence	Explanation
<i>HO</i>	The field is mandatory present in case of handover within E-UTRA; otherwise the field is not present.

– *UERadioAccessCapabilityInformation*

This message is used to transfer UE radio access capability information, covering both upload to and download from the EPC.

Direction: eNB to/ from EPC

***UERadioAccessCapabilityInformation* message**

```
-- ASN1START
UERadioAccessCapabilityInformation ::= SEQUENCE {
    criticalExtensions          CHOICE {
        c1                     CHOICE {
            ueRadioAccessCapabilityInformation-r8  UERadioAccessCapabilityInformation-r8-IEs,
            spare7 NULL,

```

```

        spare6 NULL, spare5 NULL, spare4 NULL,
        spare3 NULL, spare2 NULL, spare1 NULL
    },
    criticalExtensionsFuture          SEQUENCE {}
}
}

UERadioAccessCapabilityInformation-r8-IEs ::= SEQUENCE {
    ue-RadioAccessCapabilityInfo      OCTET STRING (CONTAINING UECapabilityInformation),
    nonCriticalExtension              SEQUENCE {} OPTIONAL
}

-- ASN1STOP

```

#### ***UERadioAccessCapabilityInformation* field descriptions**

##### ***ue-RadioAccessCapabilityInfo***

Including E-UTRA, GERAN, UTRA and CDMA2000-1xRTT Bandclass radio access capabilities (separated).

## 10.3 Inter-node RRC information element definitions

### – *AS-Config*

The *AS-Config* IE contains information about RRC configuration information in the source cell which can be utilized by target cell to determine the need to change the RRC configuration during the handover preparation phase. The information can also be used after the handover is successfully performed or during the RRC connection re-establishment.

#### ***AS-Config* information element**

```

-- ASN1START
AS-Config ::= SEQUENCE {
    sourceMeasConfig           MeasConfig,
    sourceRadioResourceConfig RadioResourceConfigDedicated,
    sourceSecurityAlgorithmConfig SecurityAlgorithmConfig,
    sourceUE-Identity         C-RNTI,
    sourceMasterInformationBlock MasterInformationBlock,
    sourceSystemInformationBlockType1 SystemInformationBlockType1,
    sourceSystemInformationBlockType2 SystemInformationBlockType2,
    antennaInfoCommon        AntennaInfoCommon,
    sourceDl-CarrierFreq     ARFCN-ValueEUTRA,
    ...
}
-- ASN1STOP

```

**NOTE:** The *AS-Config* re-uses information elements primarily created to cover the radio interface signalling requirements. Consequently, the information elements may include some parameters that are not relevant for the target eNB e.g. the SFN as included in the *MasterInformationBlock*.

<b>AS-Config field descriptions</b>
<p><b>sourceMeasConfig</b> Measurement configuration in the source cell. The measurement configuration for all measurements existing in the source cell when handover is triggered shall be included. See 10.5.</p>
<p><b>sourceRadioResourceConfig</b> Radio configuration in the source cell. The radio resource configuration for all radio bearers existing in the source cell when handover is triggered shall be included. See 10.5.</p>
<p><b>sourceSecurityAlgorithmConfig</b> This field provides the AS integrity protection (SRBs) and AS ciphering (SRBs and DRBs) algorithm configuration used in the source cell.</p>
<p><b>sourceMasterInformationBlock</b> <i>MasterInformationBlock</i> transmitted in the source cell.</p>
<p><b>sourceSystemInformationBlockType1</b> <i>SystemInformationBlockType1</i> transmitted in the source cell.</p>
<p><b>sourceSystemInformationBlockType2</b> <i>SystemInformationBlockType2</i> transmitted in the source cell.</p>
<p><b>antennaInfoCommon</b> This field provides information about the number of antenna ports in the source cell.</p>
<p><b>sourceDL-CarrierFreq</b> Provides the parameter Downlink EARFCN in the source cell, see TS 36.101 [42].</p>

## – AS-Context

The IE *AS-Context* is used to transfer local E-UTRAN context required by the target eNB.

### AS-Context information element

```
-- ASN1START
AS-Context ::=
    SEQUENCE {
        reestablishmentInfo          ReestablishmentInfo          OPTIONAL  -- Cond HO
    }
-- ASN1STOP
```

<b>AS-Context field descriptions</b>
<p><b>reestablishmentInfo</b> Including information needed for the RRC connection re-establishment.</p>

<b>Conditional presence</b>	<b>Explanation</b>
<i>HO</i>	The field is mandatory present in case of handover within E-UTRA; otherwise the field is not present.

## – ReestablishmentInfo

The *ReestablishmentInfo* IE contains information needed for the RRC connection re-establishment.

### ReestablishmentInfo information element

```
-- ASN1START
ReestablishmentInfo ::=
    SEQUENCE {
        sourcePhysCellId            PhysCellId,
        targetCellShortMAC-I        ShortMAC-I,
        additionalReestabInfoList   AdditionalReestabInfoList          OPTIONAL,
        ...
    }
-- ASN1STOP
```

```

AdditionalReestabInfoList ::=          SEQUENCE ( SIZE (1..maxReestabInfo) ) OF AdditionalReestabInfo
AdditionalReestabInfo ::= SEQUENCE{
    cellIdentity                CellIdentity,
    key-eNodeB-Star            Key-eNodeB-Star,
    shortMAC-I                 ShortMAC-I
}
Key-eNodeB-Star ::=                BIT STRING (SIZE (256))
-- ASN1STOP

```

#### **ReestablishmentInfo field descriptions**

<b>sourcePhyCellId</b>	The physical cell identity of the source cell, used to determine the UE context in the target eNB at re-establishment.
<b>targetCellShortMAC-I</b>	The ShortMAC-I for the handover target cell, in order for potential re-establishment to succeed.
<b>additionalReestabInfoList</b>	Contains a list of shortMAC-I and KeNB* for cells under control of the target eNB, required for potential re-establishment by the UE in these cells to succeed.
<b>Key-eNodeB-Star</b>	Parameter KeNB*: See TS 33.401 [32, 7.2.8.4].

## – RRM-Config

The *RRM-Config* IE contains information about UE specific RRM information before the handover which can be utilized by target eNB after the handover is successfully performed.

#### **RRM-Config information element**

```

-- ASN1START
RRM-Config ::= SEQUENCE {
    ue-InactiveTime      ENUMERATED {
        s1, s2, s3, s5, s7, s10, s15, s20,
        s25, s30, s40, s50, min1, min1s20c, min1s40,
        min2, min2s30, min3, min3s30, min4, min5, min6,
        min7, min8, min9, min10, min12, min14, min17, min20,
        min24, min28, min33, min38, min44, min50, hr1,
        hr1min30, hr2, hr2min30, hr3, hr3min30, hr4, hr5, hr6,
        hr8, hr10, hr13, hr16, hr20, day1, day1hr12, day2,
        day2hr12, day3, day4, day5, day7, day10, day14, day19,
        day24, day30, dayMoreThan30} OPTIONAL,
    ...
}
-- ASN1STOP

```

#### **RRM-Config field descriptions**

##### **ue-InactiveTime**

Duration while UE has not received or transmitted any user data. Thus the timer is still running in case e.g., UE measures the neighbour cells for the HO purpose. Value s1 corresponds to 1 second, s2 corresponds to 2 seconds and so on. Value min1 corresponds to 1 minute, value min1s20 corresponds to 1 minute and 20 seconds, value min1s40 corresponds to 1 minute and 40 seconds and so on. Value hr1 corresponds to 1 hour, hr1min30 corresponds to 1 hour and 30 minutes and so on.

## 10.4 Inter-node RRC multiplicity and type constraint values

### – Multiplicity and type constraints definitions

```
-- ASN1START
```



```
maxReestabInfo          INTEGER ::= 32 -- Maximum number of KeNB* and shortMAC-I forwarded
                                -- at handover for re-establishment preparation
-- ASN1STOP
```

— End of *EUTRA-InterNodeDefinitions*

```
-- ASN1START
END
-- ASN1STOP
```

## 10.5 Mandatory information in *AS-Config*

The *AS-Config* transferred between source eNB and target-eNB shall include all IEs necessary to describe the AS context. The conditional presence in section 6 is only applicable for eNB to UE communication.

The "need" or "cond" statements are not applied in case of sending the IEs from source eNB to target eNB. Some information elements shall be included regardless of the "need" or "cond" e.g. *discardTimer*. The *AS-Config* re-uses information elements primarily created to cover the radio interface signalling requirements. The information elements may include some parameters that are not relevant for the target eNB e.g. the SFN as included in the *MasterInformationBlock*.

The following IEs, which are optional for eNB to UE communication, are mandatory in the *sourceRadioResourceConfig* if the related functionality is configured. If the IEs are not included, the target-eNB shall assume that default values are configured in the UE:

Name	Presence in clause 6	Comment
<i>RadioResourceConfigDedicated</i>		
> <i>srb-ToAddModList</i>	OPTIONAL, -Cond HO-Conn	- Mandatory for all SRBs configured
>> <i>rlc-Config</i>	OPTIONAL, -Cond Setup	-
>>> <i>logicalChannelConfig</i>	OPTIONAL, -Cond Setup	-
>>>> <i>ul-SpecificParameters</i>	OPTIONAL, -Cond UL	- The conditional presence applies
>>>>> <i>logicalChannelGroup</i>	OPTIONAL, -Need OR	-
> <i>drb-ToAddModList</i>	OPTIONAL, -Cond HO-toEUTRA	- Mandatory for all DRBs configured
>> <i>eps-BearerIdentity</i>	OPTIONAL, -Cond DRB-Setup	-
>> <i>pdcp-Config</i>	OPTIONAL, -Cond PDCP	-
>>> <i>discardTimer</i>	OPTIONAL, -Cond Setup	-
>>>> <i>rlc-AM</i>	OPTIONAL, -Cond Rlc-AM	- The conditional presence applies
>>>>> <i>rlc-UM</i>	OPTIONAL, -Cond Rlc-UM	- The conditional presence applies
>>>>>> <i>rlc-Config</i>	OPTIONAL, -Cond Setup	-
>>>>>>> <i>logicalChannelIdentity</i>	OPTIONAL, -Cond DRB-Setup	-
>>>>>>>> <i>logicalChannelConfig</i>	OPTIONAL, -Cond Setup	-
>>>>>>>>> <i>ul-SpecificParameters</i>	OPTIONAL, -Cond UL	- The conditional presence applies
>>>>>>>>>>> <i>logicalChannelGroup</i>	OPTIONAL, -Need OR	-
> <i>mac-MainConfig</i>	OPTIONAL, -Need ON	-
>> <i>ul-SCH-Config</i>	OPTIONAL, -Need ON	-
>>>> <i>maxHARQ-Tx</i>	OPTIONAL, -Need ON	-
>>>>> <i>periodicBSR-Timer</i>	OPTIONAL, -Need ON	-
>>>>>> <i>drx-Config</i>	OPTIONAL, -Need ON	-
>>>>>>> <i>shortDRX</i>	OPTIONAL, -Need ON	- Mandatory if DRX is enabled
>>>>>>>> <i>phr-Config</i>	OPTIONAL, -Need ON	-
> <i>sps-Config</i>	OPTIONAL, -Need ON	-
>> <i>sps-ConfigDL</i>	OPTIONAL, -Need ON	-
>> <i>sps-ConfigUL</i>	OPTIONAL, -Need ON	-
>>>> <i>p0-Persistent</i>	OPTIONAL, -Need OP	-
>>>>> <i>twoIntervalsConfig</i>	OPTIONAL, -Cond TDD	- The conditional presence applies
> <i>physicalConfigDedicated</i>	OPTIONAL, -Need ON	-
>> <i>pdsch-ConfigDedicated</i>	OPTIONAL, -Need ON	-
>> <i>pucch-ConfigDedicated</i>	OPTIONAL, -Need ON	-
>>>> <i>tdd-AckNackFeedbackMode</i>	OPTIONAL, -Cond TDD	- The conditional presence applies
>>>>> <i>pusch-ConfigDedicated</i>	OPTIONAL, -Need ON	-
>>>>>> <i>uplinkPowerControlDedicated</i>	OPTIONAL, -Need ON	-
>>>>>>> <i>tpc-PDCCH-ConfigPUCCH</i>	OPTIONAL, -Need ON	-
>>>>>>>> <i>tpc-PDCCH-ConfigPUSCH</i>	OPTIONAL, -Need ON	-
>>>>>>>>> <i>cqi-ReportConfig</i>	OPTIONAL, -Need ON	-
>>>>>>>>>>> <i>cqi-ReportingModeAperiodic</i>	OPTIONAL, -Need OR	-
>>>>>>>>>>>> <i>cqi-ReportPeriodic</i>	OPTIONAL, -Need ON	-
>>>>>>>>>>>>> <i>soundingRS-UL-ConfigDedicated</i>	OPTIONAL, -Need ON	-
>>>>>>>>>>>>>> <i>antennaInfo</i>	OPTIONAL, -Need ON	-
>>>>>>>>>>>>>>>> <i>codebookSubsetRestriction</i>	OPTIONAL, -Cond TM	- The conditional presence applies
>>>>>>>>>>>>>>>>>> <i>schedulingRequestConfig</i>	OPTIONAL, -Need ON	-

The following IEs, which are optional for eNB to UE communication, are mandatory in the *sourceMeasConfig* if the related functionality is configured:

Name	Presence in clause 6	Comment
<i>MeasConfig</i>		
> <i>measObjectToAddModList</i>	OPTIONAL, -Need ON	- Mandatory for all measurements configured
>> <i>measObject</i>	-	-
>>> <i>measObjectEUTRA</i>	-	-
>>>> <i>cellsToAddModList</i>	OPTIONAL, -Need ON	-
>>>> <i>blackCellsToAddModList</i>	OPTIONAL, -Need ON	-
>>>> <i>cellForWhichToReportCGI</i>	OPTIONAL, -Need ON	-
>>> <i>MeasObjectUTRA</i>	-	-
>>>> <i>cellsToAddModList</i>	OPTIONAL, -Need ON	-
>>>> <i>cellForWhichToReportCGI</i>	OPTIONAL, -Need ON	-
>>> <i>MeasObjectGERAN</i>	-	-
>>>> <i>cellForWhichToReportCGI</i>	OPTIONAL, -Need ON	-
>>> <i>MeasObjectCDMA2000</i>	-	-
>>>> <i>searchWindowSize</i>	OPTIONAL, -Need ON	-
>>>> <i>cellsToAddModList</i>	OPTIONAL, -Need ON	-
>>>> <i>cellForWhichToReportCGI</i>	OPTIONAL, -Need ON	-
> <i>reportConfigToAddModList</i>	OPTIONAL, -Need ON	- Mandatory for all reporting configurations
> <i>measIdToAddModList</i>	OPTIONAL, -Need ON	- Mandatory for all measurement identities
> <i>quantityConfig</i>	OPTIONAL, -Need ON	- Mandatory for all measurement quantities
>> <i>quantityConfigEUTRA</i>	OPTIONAL, -Need ON	-
>> <i>quantityConfigUTRA</i>	OPTIONAL, -Need ON	-
>> <i>quantityConfigGERAN</i>	OPTIONAL, -Need ON	-
>> <i>quantityConfigCDMA2000</i>	OPTIONAL, -Need ON	-
> <i>s-Measure</i>	OPTIONAL, -Need ON	-
> <i>preRegistrationInfoHRPD</i>	OPTIONAL, -Need OP	
>> <i>preRegistrationZoneld</i>	OPTIONAL, -Cond	- The conditional presence applies
>> <i>secondaryPreRegistrationZoneldList</i>	PreRegAllowed	-
	OPTIONAL, -Need OR	
> <i>speedStatePars</i>	OPTIONAL, -Need ON	-

## 11 UE capability related constraints and performance requirements

### 11.1 UE capability related constraints

The following table lists constraints regarding the UE capabilities that E-UTRAN is assumed to take into account.

Parameter	Description	Value
#DRBs	The number of DRBs that a UE of categories 1- 5 shall support	8
#RLC-AM	The number of RLC AM entities that a UE of categories 1- 5 shall support	10

### 11.2 Processing delay requirements for RRC procedures

The UE performance requirements for RRC procedures are specified in the following table, by means of a value N:

N = the number of 1ms subframes from the end of reception of the E-UTRAN -> UE message on the UE physical layer up to when the UE shall be ready for the reception of uplink grant for the UE -> E-UTRAN response message with no access delay other than the TTI-alignment (e.g. excluding delays caused by scheduling, the random access procedure or physical layer synchronisation).

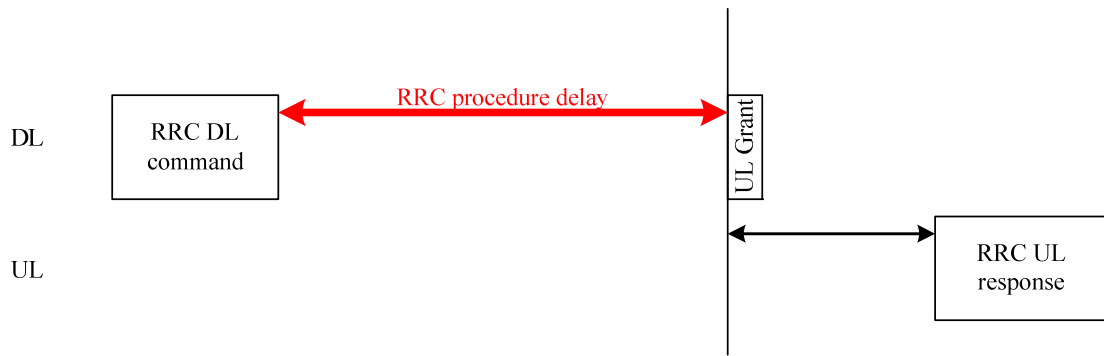

Figure 11.2-1: Illustration of RRC procedure delay

Procedure title:	E-UTRAN -> UE	UE -> E-UTRAN	N	Notes
<b>RRC Connection Control Procedures</b>				
RRC connection establishment	<i>RRCCConnectionSetup</i>	<i>RRCCConnectionSetupComplete</i>	15	
RRC connection release	<i>RRCCConnectionSetupRelease</i>		NA	
RRC connection re-configuration (radio resource configuration)	<i>RRCCConnectionReconfiguration</i>	<i>RRCCConnectionReconfigurationComplete</i>	15	
RRC connection re-configuration (measurement configuration)	<i>RRCCConnectionReconfiguration</i>	<i>RRCCConnectionReconfigurationComplete</i>	15	
RRC connection re-configuration (intra-LTE mobility)	<i>RRCCConnectionReconfiguration</i>	<i>RRCCConnectionReconfigurationComplete</i>	15	
RRC connection re-establishment	<i>RRCCConnectionReestablishment</i>	<i>RRCCConnectionReestablishmentComplete</i>	15	
Initial security activation	<i>SecurityModeCommand</i>	<i>SecurityModeCommandComplete/SecurityModeCommandFailure</i>	10	
Initial security activation + RRC connection re-configuration (RB establishment)	<i>SecurityModeCommand, RRCCConnectionReconfiguration</i>	<i>RRCCConnectionReconfigurationComplete</i>	20	The two DL messages are transmitted in the same TTI
Paging	<i>Paging</i>		NA	
<b>Inter RAT mobility</b>				
Handover to E-UTRA	<i>RRCCConnectionReconfiguration (sent by other RAT)</i>	<i>RRCCConnectionReconfigurationComplete</i>	NA	
Handover from E-UTRA	<i>MobilityFromEUTRACommand</i>		NA	
Handover from E-UTRA to CDMA2000	<i>HandoverFromEUTRAPreparationRequest (CDMA2000)</i>		NA	Used to trigger the handover preparation procedure with a CDMA2000 RAT.
<b>Measurement procedures</b>				
Measurement Reporting		<i>MeasurementReport</i>	NA	
<b>Other procedures</b>				
UE capability transfer	<i>UECapabilityEnquiry</i>	<i>UECapabilityInformation</i>	10	

---

## Annex A (informative): Guidelines, mainly on use of ASN.1

*Editor's note* No agreements have been reached concerning the extension of RRC PDUs so far. Any statements in this section about the protocol extension mechanism should be considered as FFS.

### A.1 Introduction

The following clauses contain guidelines for the specification of RRC protocol data units (PDUs) with ASN.1.

### A.2 Principles to ensure compatibility

It shall be possible to inter-work different versions of the RRC protocol.

The protocol shall specify mechanisms such that new PDU types can be introduced without causing unexpected behaviour or damage.

The protocol shall specify mechanisms such that PDU extensions are allowed in a compatible way. Those may include:

- Mechanisms that allow the encoder to selectively include PDU extensions, which are known and can be decoded in the decoder;
- Mechanisms that allow the decoder to skip unknown PDU extensions and complete the decoding of the known parts of the PDU.

In case the protocol allows the transfer of spare values or extension of the value set, the behaviour of the receiving entity not comprehending these values shall be specified.

### A.3 PDU specification

#### A.3.1 General principles

##### A.3.1.1 ASN.1 sections

The RRC PDU contents shall be formally and completely described using abstract syntax notation (ASN.1), see X.680 [13], X.681 (02/2002) [14].

The complete ASN.1 code is divided into a number of ASN.1 sections in the specifications. In order to facilitate the extraction of the complete ASN.1 code from the specification, each ASN.1 section shall begin with a text paragraph consisting entirely of an *ASN.1 start tag*, which consists of a double hyphen followed by a single space and the text string "ASN1START" (in all upper case letters). Each ASN.1 section shall end with a text paragraph consisting entirely of an *ASN.1 stop tag*, which consists of a double hyphen followed by a single space and the text "ASN1STOP" (in all upper case letters):

```
-- ASN1START  
-- ASN1STOP
```

The text paragraphs containing the ASN.1 start and stop tags shall not contain any ASN.1 code significant for the complete description of the RRC PDU contents. The complete ASN.1 code may be extracted by copying all the text paragraphs between an ASN.1 start tag and the following ASN.1 stop tag in the order they appear, throughout the specification.

NOTE: A typical procedure for extraction of the complete ASN.1 code consists of a first step where the entire RRC PDU contents description (ultimately the entire specification) is saved into a plain text (ASCII) file format, followed by a second step where the actual extraction takes place, based on the occurrence of the ASN.1 start and stop tags.

### A.3.1.2 ASN.1 identifier naming conventions

The naming of identifiers (i.e., the ASN.1 field and type identifiers) should be based on the following guidelines:

- Message (PDU) identifiers should be ordinary mixed case without hyphenation. These identifiers, *e.g.*, the *RRCConnectionModificationCommand*, should be used for reference in the procedure text. Abbreviated forms of these identifiers should not be used.
- Type identifiers other than PDU identifiers should be ordinary mixed case, with hyphenation used to set off acronyms only where an adjacent letter is a capital, *e.g.*, *EstablishmentCause*, *SelectedPLMN* (not *Selected-PLMN*, since the “d” in “Selected” is lowercase), *InitialUE-Identity* and *MeasSFN-SFN-TimeDifference*.
- Field identifiers shall start with a lowercase letter and use mixed case thereafter, *e.g.*, *establishmentCause*. If a field identifier begins with an acronym (which would normally be in upper case), the entire acronym is lowercase (*plmn-Identity*, not *PLMN-Identity*). The acronym is set off with a hyphen (*ue-Identity*, not *ueIdentity*), in order to facilitate a consistent search pattern with corresponding type identifiers.
- Identifiers that are likely to be keywords of some language, especially widely used languages, such as C++ or Java, should be avoided to the extent possible.
- Identifiers, other than PDU identifiers, longer than 25 characters should be avoided where possible. Abbreviations may be used. Examples of typical abbreviations are given in table A.3.1.2.1-1 below.
- *For future extension:* where versions of an ASN.1 field or type need to be distinguished by release, a suffix of the form “-rX” is used, *e.g.*, *Foo-r9* for the Rel-9 version of the ASN.1 type *Foo*. If an ASN.1 field or type provides only the extension of a corresponding earlier field or type (cf., sub-clause A.4.1), a suffix of the form “-vXYZext” is used, *e.g.*, *AnElement-v10b0ext* for the extension of the ASN.1 type *AnElement* introduced in the version 10.11.0 of the specification. Digits 0..9, 10, 11, etc. are used to represent the first digit of the version number. Lower case letters *a, b, c, etc.* are used to represent the second (and third) digit of the version number if they are greater than 9.

**Table A.3.1.2-1: Examples of typical abbreviations used in ASN.1 identifiers**

Abbreviation	Abbreviated word
Conf	Confirmation
Config	Configuration
DL	Downlink
Freq	Frequency
Id	Identity
Ind	Indication
Info	Information
Meas	Measurement
Param(s)	Parameter(s)
Persist	Persistent
Reestab	Reestablishment
Req	Request
Sched	Scheduling
Thresh	Threshold
Transm	Transmission
UL	Uplink

NOTE: The table A.3.1.2.1-1 is not exhaustive. Additional abbreviations may be used in ASN.1 identifiers when needed.

### A.3.1.3 Text references using ASN.1 identifiers

A text reference into the RRC PDU contents description from other parts of the specification is made using the ASN.1 field or type identifier of the referenced element. The ASN.1 field and type identifiers used in text references should be in the *italic font style*. The "do not check spelling and grammar" attribute in Word should be set. Quotation marks (i.e., " ") should not be used around the ASN.1 field or type identifier.

A reference to an RRC PDU type should be made using the corresponding ASN.1 type identifier followed by the word "message", e.g., a reference to the *RRCConnectionRelease* message.

A reference to a specific part of an RRC PDU, or to a specific part of any other ASN.1 type, should be made using the corresponding ASN.1 field identifier followed by the word "field", e.g., a reference to the *prioritisedBitRate* field in the example below.

```
-- /example/ ASN1START
LogicalChannelConfig ::=
    ul-SpecificParameters
        priority
        prioritisedBitRate
        bucketSizeDuration
        logicalChannelGroup
    } OPTIONAL
SEQUENCE {
    SEQUENCE {
        Priority,
        PrioritisedBitRate,
        BucketSizeDuration,
    }
    INTEGER (0..3)
}
-- ASN1STOP
```

**NOTE:** All the ASN.1 start tags in the ASN.1 sections, used as examples in this annex to the specification, are deliberately distorted, in order not to include them when the ASN.1 description of the RRC PDU contents is extracted from the specification.

A reference to a specific type of information element should be made using the corresponding ASN.1 type identifier preceded by the acronym "IE", e.g., a reference to the IE *LogicalChannelConfig* in the example above.

References to a specific type of information element should only be used when those are generic, i.e., without regard to the particular context wherein the specific type of information element is used. If the reference is related to a particular context, e.g., an RRC PDU type (message) wherein the information element is used, the corresponding field identifier in that context should be used in the text reference.

### A.3.2 High-level message structure

Within each logical channel type, the associated RRC PDU (message) types are alternatives within a CHOICE, as shown in the example below.

```
-- /example/ ASN1START
DL-DCCH-Message ::= SEQUENCE {
    message DL-DCCH-MessageType
}
DL-DCCH-MessageType ::= CHOICE {
    c1 CHOICE {
        dlInformationTransfer
        handoverFromEUTRAPreparationRequest
        mobilityFromEUTRACommand
        rrcConnectionReconfiguration
        rrcConnectionRelease
        securityModeCommand
        ueCapabilityEnquiry
        spare1 NULL
    },
    messageClassExtension SEQUENCE {}
}
-- ASN1STOP
```

A nested two-level CHOICE structure is used, where the alternative PDU types are alternatives within the inner level *c1* CHOICE.



Spare alternatives (i.e., *spare1* in this case) may be included within the *c1* CHOICE to facilitate future extension. The number of such spare alternatives should not extend the total number of alternatives beyond an integer-power-of-two number of alternatives (i.e., eight in this case).

Further extension of the number of alternative PDU types is facilitated using the *messageClassExtension* alternative in the outer level CHOICE.

### A.3.3 Message definition

Each PDU (message) type is specified in an ASN.1 section similar to the one shown in the example below.

```
-- /example/ ASN1START
RRCConnectionReconfiguration ::= SEQUENCE {
    rrc-TransactionIdentifier      RRC-TransactionIdentifier,
    criticalExtensions             CHOICE {
        c1                        CHOICE {
            rrcConnectionReconfiguration-r8      RRCConnectionReconfiguration-r8-IEs,
            spare3 NULL, spare2 NULL, spare1 NULL
        },
        criticalExtensionsFuture      SEQUENCE {}
    }
}

RRCConnectionReconfiguration-r8-IEs ::= SEQUENCE {
    -- Enter the IEs here.
    ...
}
-- ASN1STOP
```

Hooks for *critical* and *non-critical* extension should normally be included in the PDU type specification. How these hooks are used is further described in sub-clause A.4.

Critical extensions are characterised by a redefinition of the PDU contents and need to be governed by a mechanism for protocol version agreement between the encoder and the decoder of the PDU, such that the encoder is prevented from sending a critically extended version of the PDU type, which is not comprehended by the decoder.

Critical extension of a PDU type is facilitated by a two-level CHOICE structure, where the alternative PDU contents are alternatives within the inner level *c1* CHOICE. Spare alternatives (i.e., *spare3* down to *spare1* in this case) may be included within the *c1* CHOICE. The number of spare alternatives to be included in the original PDU specification should be decided case by case, based on the expected rate of critical extension in the future releases of the protocol.

Further critical extension, when the spare alternatives from the original specifications are used up, is facilitated using the *criticalExtensionsFuture* in the outer level CHOICE.

In PDU types where critical extension is not expected in the future releases of the protocol, the inner level *c1* CHOICE and the spare alternatives may be excluded, as shown in the example below.

```
-- /example/ ASN1START
RRCConnectionReconfigurationComplete ::= SEQUENCE {
    rrc-TransactionIdentifier      RRC-TransactionIdentifier,
    criticalExtensions             CHOICE {
        rrcConnectionReconfigurationComplete-r8
            RRCConnectionReconfigurationComplete-r8-IEs,
        criticalExtensionsFuture      SEQUENCE {}
    }
}

RRCConnectionReconfigurationComplete-r8-IEs ::= SEQUENCE {
    -- Enter the IEs here. --
    ...
}
-- ASN1STOP
```

Non-critical extensions are characterised by the addition of new information to the original specification of the PDU type. If not comprehended, a non-critical extension may be skipped by the decoder, whilst the decoder is still able to complete the decoding of the comprehended parts of the PDU contents.

Non-critical extensions are facilitated by use of the ASN.1 extension marker "...". The original specification of a PDU type should normally include the extension marker at the end of the sequence of information elements contained.

The ASN.1 section specifying the contents of a PDU type shall be followed by a *field description* table where a further description of, e.g., the semantic properties of the information elements may be included. The general format of this table is shown in the example below.

<b>%PDU-TypeIdentifier% field descriptions</b>
<b>%field identifier%</b> Field description.
<b>%field identifier%</b> Field description.

The field description table has one column. The header row shall contain the ASN.1 type identifier of the PDU type.

The following rows are used to provide field descriptions. Each row shall include a first paragraph with a *field identifier* (in **bold and italic** font style) referring to the part of the PDU to which it applies. The following paragraphs at the same row may include (in regular font style), e.g., semantic description, references to other specifications and/or specification of value units, which are relevant for the particular part of the PDU.

The parts of the PDU contents that do not require a field description shall be omitted from the field description table.

If the field description table is empty, the header row shall be followed by a single row with the word "Void" (in **bold and italic** font style) in a single paragraph replacing the field identifier.

### A.3.4 Information elements

Each IE (information element) type is specified in an ASN.1 section similar to the one shown in the example below.

```
-- /example/ ASN1START
PRACH-ConfigSIB ::=                               SEQUENCE {
    rootSequenceIndex                               INTEGER (0..1023),
    prach-ConfigInfo                               PRACH-ConfigInfo
}
PRACH-Config ::=                                 SEQUENCE {
    rootSequenceIndex                               INTEGER (0..1023),
    prach-ConfigInfo                               PRACH-ConfigInfo           OPTIONAL    -- Need ON
}
PRACH-ConfigInfo ::=                             SEQUENCE {
    prach-ConfigIndex                               ENUMERATED { ffs },
    highSpeedFlag                                   ENUMERATED { ffs },
    zeroCorrelationZoneConfig                       ENUMERATED { ffs }
}
-- ASN1STOP
```

A group of closely related IE type definitions, like the IEs *PRACH-ConfigSIB* and *PRACH-Config* in this example, can preferably be placed together in a common ASN.1 section. The IE type identifiers should in this case have a common base, defined as the *generic type identifier*. It may be complemented by a suffix to distinguish the different variants. The "*PRACH-Config*" is the generic type identifier in this example, and the "*SIB*" suffix is added to distinguish the variant. The sub-clause heading and generic references to a group of closely related IEs defined in this way should use the generic type identifier.

The same principle should apply if a new version, or an extension version, of an existing IE is created for *critical* or *non-critical* extension of the protocol (cf. sub-clause A.4). The new version, or the extension version, of the IE is included in the same ASN.1 section defining the original. A suffix is added to the type identifier, using the naming conventions defined in sub-clause A.3.1.2, indicating the release or version of the where the new version, or extension version, was introduced.

Local IE type definitions, like the IE *PRACH-ConfigInfo* in the example above, may be included in the ASN.1 section and be referenced in the other IE types defined in the same ASN.1 section. The use of locally defined IE types should be encouraged, as a tool to break up large and complex IE type definitions. It can improve the readability of the code. There may also be a benefit for the software implementation of the protocol end-points, as these IE types are typically provided by the ASN.1 compiler as independent data elements, to be used in the software implementation.

An IE type defined in a local context, like the IE *PRACH-ConfigInfo*, should not be referenced directly from other ASN.1 sections in the RRC specification. An IE type which is referenced in more than one ASN.1 section should be defined in a separate sub-clause, with a separate heading and a separate ASN.1 section (possibly as one in a set of closely related IE types, like the IEs *PRACH-ConfigSIB* and *PRACH-Config* in the example above).

**NOTE:** Referring to an IE type, which is defined as a local IE type in the context of another ASN.1 section, does not generate an ASN.1 compilation error. Nevertheless, using a locally defined IE type in that way makes the IE type definition difficult to find, as it would not be visible at an outline level of the specification. It should be avoided.

The ASN.1 section specifying the contents of one or more IE types, like in the example above, shall be followed by a *field description* table, where a further description of, e.g., the semantic properties of the fields of the information elements may be included. The general format of the *field description* table is the same as shown in sub-clause A.3.3 for the specification of the PDU type.

### A.3.5 Fields with optional presence

A field with optional presence may be declared with the keyword **DEFAULT**. It identifies a default value to be assumed, if the sender does not include a value for that field in the encoding:

```
-- /example/ ASN1START
PreambleInfo ::=
    numberOfRA-Preambles          SEQUENCE {
    ...                            INTEGER (1..64)          DEFAULT 1,
    }
-- ASN1STOP
```

Alternatively, a field with optional presence may be declared with the keyword **OPTIONAL**. It identifies a field for which a value can be omitted. The omission carries semantics, which is different from any normal value of the field:

```
-- /example/ ASN1START
PRACH-Config ::=
    rootSequenceIndex            SEQUENCE {
    prach-ConfigInfo              INTEGER (0..1023),
    }                               PRACH-ConfigInfo          OPTIONAL -- Need ON
-- ASN1STOP
```

The semantics of an optionally present field, in the case it is omitted, should be indicated at the end of the paragraph including the keyword **OPTIONAL**, using a short comment text with a need statement. The need statement shall include the keyword "Need", followed by one of the predefined semantics tags (OP, ON or OR) defined in sub-clause 6.1. If the semantics tag OP is used, the semantics of the absent field may be further specified either in the field description table following the ASN.1 section, or in procedure text.

### A.3.6 Fields with conditional presence

A field with conditional presence is declared with the keyword **OPTIONAL**. In addition, a short comment text shall be included at the end of the paragraph including the keyword **OPTIONAL**. The comment text shall include the keyword "Cond", followed by a condition tag associated with the field ("UL" in this example):

```
-- /example/ ASN1START
LogicalChannelConfig ::=
    ul-SpecificParameters        SEQUENCE {
    priority                      SEQUENCE {
    ...                            INTEGER (0),
    }
-- ASN1STOP
```

```

} OPTIONAL -- Cond UL
}
-- ASN1STOP

```

When conditionally present fields are included in an ASN.1 section, the field description table after the ASN.1 section shall be followed by a *conditional presence* table. The conditional presence table specifies the conditions for including the fields with conditional presence in the particular ASN.1 section.

Conditional presence	Explanation
UL	<b>Specification of the conditions for including the field associated with the condition tag = "UL". Semantics in case of optional presence under certain conditions may also be specified.</b>

The conditional presence table has two columns. The first column (heading: "Conditional presence") contains the condition tag (in *italic* font style), which links the fields with a condition tag in the ASN.1 section to an entry in the table. The second column (heading: "Explanation") contains a text specification of the conditions and requirements for the presence of the field. The second column may also include semantics, in case of an optional presence of the field, under certain conditions.

If the ASN.1 section does not include any fields with conditional presence, the conditional presence table shall not be included.

### A.3.7 Guidelines on use of lists with elements of SEQUENCE type

Where an information element has the form of a list (the SEQUENCE OF construct in ASN.1) with the type of the list elements being a SEQUENCE data type, an information element shall be defined for the list elements even if it would not otherwise be needed.

For example, a list of PLMN identities with reservation flags is defined as in the following example:

```

-- /example/ ASN1START
PLMN-IdentityList ::= SEQUENCE (SIZE (1..6)) OF PLMN-IdentityList
PLMN-IdentityList ::= SEQUENCE {
    plmn-Identity PLMN-Identity,
    cellReservedForOperatorUse ENUMERATED {reserved, notReserved}
}
-- ASN1STOP

```

rather than as in the following (bad) example, which may cause generated code to contain types with unpredictable names:

```

-- /bad example/ ASN1START
PLMN-IdentityList ::= SEQUENCE (SIZE (1..6)) OF SEQUENCE {
    plmn-Identity PLMN-Identity,
    cellReservedForOperatorUse ENUMERATED {reserved, notReserved}
}
-- ASN1STOP

```

## A.4 Extension of the PDU specifications

## A.5 Guidelines regarding inclusion of transaction identifiers in RRC messages

The following rules provide guidance on which messages should include a Transaction identifier

- 1: DL messages on CCCH that move UE to RRC-Idle should not include the RRC transaction identifier.
- 2: All network initiated DL messages by default should include the RRC transaction identifier.
- 3: All UL messages that are direct response to a DL message with an RRC Transaction identifier should include the RRC Transaction identifier.
- 4: All UL messages that require a direct DL response message should include an RRC transaction identifier.
- 5: All UL messages that are not in response to a DL message nor require a corresponding response from the network should not include the RRC Transaction identifier.

## A.6 Protection of RRC messages (informative)

The following list provides information which messages can be sent (unprotected) prior to security activation and which messages can be sent unprotected after security activation.

P...Messages that can be sent (unprotected) prior to security activation

A - I...Messages that can be sent without integrity protection after security activation

A - C...Messages that can be sent unciphered after security activation

NA... Message can never be sent after security activation

Message	P	A-I	A-C	Comment
CSFBParametersRequestCDMA2000	+	-	-	
CSFBParametersResponseCDMA2000	+	-	-	
CounterCheck	-	-	-	
CounterCheckResponse	-	-	-	
DLInformationTransfer	+	-	-	
HandoverFromEUTRAPreparationRequest (CDMA2000)	-	-	-	
MasterInformationBlock	+	+	+	
MeasurementReport	+	-	-	Justification for case "P": RAN2 agreed that measurement configuration may be sent prior to security activation
MobilityFromEUTRACommand	-	-	-	
Paging	+	+	+	
RRCConnectionReconfiguration	+	-	-	The message shall not be sent unprotected before security activation if it is used to perform handover or to establish SRB2 and DRBs
RRCConnectionReconfigurationComplete	+	-	-	Unprotected, if sent as response to RRCConnectionReconfiguration which was sent before security activation
RRCConnectionReestablishment	-	+	+	This message is not protected by PDCP operation.
RRCConnectionReestablishmentComplete	-	-	-	
RRCConnectionReestablishmentReject	-	+	+	One reason to send this may be that the security context has been lost, therefore sent as unprotected.
RRCConnectionReestablishmentRequest	-	-	+	This message is not protected by PDCP operation. However a short MAC-I is included.
RRCConnectionReject	+	NA	NA	
RRCConnectionRelease	+	-	-	Justification for P: If the RRC connection only for signalling not requiring DRBs or ciphered messages, or the signalling connection has to be released prematurely, this message is sent as unprotected.
RRCConnectionRequest	+	NA	NA	
RRCConnectionSetup	+	NA	NA	
RRCConnectionSetupComplete	+	NA	NA	
SecurityModeCommand	+	NA	NA	Integrity protection applied, but no ciphering (integrity verification done after the message received by RRC)
SecurityModeComplete	-	NA	NA	Integrity protection applied, but no ciphering. Ciphering is applied after completing the procedure.
SecurityModeFailure	+	NA	NA	Neither integrity protection nor ciphering applied.
SystemInformation	+	+	+	
SystemInformationBlockType1	+	+	+	
UECapabilityEnquiry	+	-	-	
UECapabilityInformation	+	-	-	
ULHandoverPreparationTransfer (CDMA2000)	-	-	-	This message should follow HandoverFromEUTRAPreparationRequest
ULInformationTransfer	+	-	-	

---

## Annex B (normative): Release 8 AS feature handling

### B.1 Feature group indicators

This annex contains the definitions of the bits in IE *featureGroupIndicators*.

In this release of the protocol, the UE shall include the IE *featureGroupIndicators* in the IE *UE-EUTRA-Capability*. For a specific indicator, if all functionalities for a feature group listed in Table B.1-1 have been implemented and tested, the UE shall set the indicator as *'true'* (as one), else (i.e. if any one of the functionalities in a feature group listed in Table B.1-1, which have not been implemented or tested), the UE shall set the indicator as *'false'* (as zero).

The UE shall set all indicators, which do not have a definition in the table B.1-1, as *'false'* (as zero).

If the optional IE *featureGroupIndicators* IE is not included by UE supporting future release, the network may assume that UE supports all features listed in Table B.1-1 and deployed in the network.

Table B.1-1: Definitions of feature group indicators

Index of indicator (bit number)	Definition (description of the supported functionality, if indicator set to one 'true')	Notes
1 (leftmost bit)	<ul style="list-style-type: none"> <li>- Intra-subframe frequency hopping for PUSCH scheduled by UL grant</li> <li>- Extended cyclic prefix with <math>\Delta f = 7.5\text{kHz}</math> for DL resource block</li> <li>- DCI format 3a (TPC commands for PUCCH and PUSCH with single bit power adjustments)</li> <li>- Multi-user MIMO for PDSCH</li> <li>- Aperiodic CQI/PMI/RI reporting on PUSCH: Mode 2-0 – UE selected subband CQI without PMI</li> <li>- Aperiodic CQI/PMI/RI reporting on PUSCH: Mode 2-2 – UE selected subband CQI with multiple PMI</li> </ul>	
2	<ul style="list-style-type: none"> <li>- Simultaneous CQI and ACK/NACK on PUCCH, i.e. PUCCH format 2a and 2b</li> <li>- Absolute TPC command for PUSCH</li> <li>- Resource allocation type 1 for PDSCH</li> <li>- Periodic CQI/PMI/RI reporting on PUCCH: Mode 2-0 – UE selected subband CQI without PMI</li> <li>- Periodic CQI/PMI/RI reporting on PUCCH: Mode 2-1 – UE selected subband CQI with single PMI</li> </ul>	
3	<ul style="list-style-type: none"> <li>- Semi-persistent scheduling</li> <li>- TTI bundling</li> <li>- 5bit RLC UM SN</li> <li>- 7bit PDCP SN</li> </ul>	
4	<ul style="list-style-type: none"> <li>- Short DRX cycle</li> </ul>	
5	<ul style="list-style-type: none"> <li>- Long DRX cycle</li> <li>- DRX command MAC control element</li> </ul>	
6	<ul style="list-style-type: none"> <li>- Prioritized bit rate</li> </ul>	
7	<ul style="list-style-type: none"> <li>- RLC UM</li> </ul>	<ul style="list-style-type: none"> <li>- can only be set as 'false' if the UE does not support voice</li> </ul>
8	<ul style="list-style-type: none"> <li>- EUTRA RRC_CONNECTED to UTRA CELL_DCH PS handover</li> </ul>	<ul style="list-style-type: none"> <li>- can only be set to 'true' if the UE has set bit number 22 to 'true'</li> </ul>
9	<ul style="list-style-type: none"> <li>- EUTRA RRC_CONNECTED to GERAN GSM_Dedicated handover</li> </ul>	<ul style="list-style-type: none"> <li>- related to SR-VCC</li> <li>- can only be set to 'true' if the UE has set bit number 23 to 'true'</li> </ul>
10	<ul style="list-style-type: none"> <li>- EUTRA RRC_CONNECTED to GERAN (Packet_) Idle by Cell Change Order</li> <li>- EUTRA RRC_CONNECTED to GERAN (Packet_) Idle by Cell Change Order with NACC (Network Assisted Cell Change)</li> </ul>	
11	<ul style="list-style-type: none"> <li>- EUTRA RRC_CONNECTED to 1xRTT CS Active handover</li> </ul>	<ul style="list-style-type: none"> <li>- can only be set to 'true' if the UE has sets bit number 24 to 'true'</li> </ul>
12	<ul style="list-style-type: none"> <li>- EUTRA RRC_CONNECTED to HRPD Active handover</li> </ul>	<ul style="list-style-type: none"> <li>- can only be set to 'true' if the UE has set bit number 24 to 'true'</li> </ul>
13	<ul style="list-style-type: none"> <li>- Inter-frequency handover</li> </ul>	<ul style="list-style-type: none"> <li>- can only be set to 'true' if the UE has set bit number 24 to 'true'</li> </ul>
14	<ul style="list-style-type: none"> <li>- Measurement reporting event: Event A4 – Neighbour &gt; threshold</li> <li>- Measurement reporting event: Event A5 – Serving &lt; threshold1 &amp; Neighbour &gt; threshold2</li> </ul>	
15	<ul style="list-style-type: none"> <li>- Measurement reporting event: Event B1 – Neighbour &gt; threshold</li> </ul>	
16	<ul style="list-style-type: none"> <li>- Periodical measurement reporting for non-ANR related measurements</li> </ul>	
17	<ul style="list-style-type: none"> <li>- Periodical measurement reporting for SON / ANR</li> <li>- ANR related intra-frequency measurement reporting events</li> </ul>	
18	<ul style="list-style-type: none"> <li>- ANR related inter-frequency measurement reporting events</li> </ul>	
19	<ul style="list-style-type: none"> <li>- ANR related inter-RAT measurement reporting events</li> </ul>	
20	<ul style="list-style-type: none"> <li>- RB combination: SRB1 and SRB2 for DCCH + 1x AM DRB + 1x UM DRB</li> <li>- RB combination: SRB1 and SRB2 for DCCH + 2x AM DRB + 1x UM DRB</li> <li>- RB combination: SRB1 and SRB2 for DCCH + 2x AM DRB + 2x UM DRB</li> </ul>	<ul style="list-style-type: none"> <li>- RB combination: SRB1 and SRB2 for DCCH + 1x AM DRB + 1x UM DRB must be supported/tested if the UE supports voice</li> </ul>



	<ul style="list-style-type: none"> <li>- RB combination: SRB1 and SRB2 for DCCH + 3x AM DRB + 1x UM DRB</li> <li>- RB combination: SRB1 and SRB2 for DCCH + 3x AM DRB + 2x UM DRB</li> <li>- RB combination: SRB1 and SRB2 for DCCH + 4x AM DRB + 1x UM DRB</li> <li>- RB combination: SRB1 and SRB2 for DCCH + 4x AM DRB + 2x UM DRB</li> <li>- RB combination: SRB1 and SRB2 for DCCH + 5x AM DRB + 3x UM DRB</li> <li>- RB combination: SRB1 and SRB2 for DCCH + 8x AM DRB</li> </ul>	
21	<ul style="list-style-type: none"> <li>- Predefined intra-subframe frequency hopping for PUSCH with <math>N_{sb} &gt; 1</math></li> <li>- Predefined inter-subframe frequency hopping for PUSCH with <math>N_{sb} &gt; 1</math></li> </ul>	
22	- UTRAN measurements and reporting in E-UTRA connected mode	
23	- GERAN measurements and reporting in E-UTRA connected mode	
24	- cdma2000 measurements and reporting in E-UTRA connected mode	
25	- Inter-frequency measurements and reporting in E-UTRA connected mode	
26	Undefined	
27	Undefined	
28	Undefined	
29	Undefined	
30	Undefined	
31	Undefined	
32	Undefined	

### Clarification for mobility from EUTRAN and inter-frequency handover within EUTRAN

There are several feature groups related to mobility from E-UTRAN and inter-frequency handover within EUTRAN. The description of these features is based on the assumption that we have 5 main “functions” related to mobility from E-UTRAN:

- A. Support of measurements and cell reselection procedure in idle mode
- B. Support of RRC release with redirection procedure in connected mode
- C. Support of Network Assisted Cell Change in connected mode
- D. Support of measurements and reporting in connected mode
- E. Support of handover procedure in connected mode

All functions can be applied for mobility to Inter-frequency to EUTRAN, GERAN, UTRAN, HRPD and 1xRTT except for function C) which is only applicable for mobility to GERAN. Table B.1-2 below summarises the mobility functions that are supported based on the UE capability signaling (band support) and the setting of the feature group support indicators.

**Table B.1-2: Mobility from E-UTRAN**

Feature	GERAN	UTRAN	HRPD	1xRTT	EUTRAN
A. Measurements and cell reselection procedure in E-UTRA idle mode	Supported if GERAN band support is indicated	Supported if UTRAN band support is indicated	Supported if HRPD band support is indicated	Supported if 1xRTT band support is indicated	Supported for supported bands
B. RRC release with blind redirection procedure in E-UTRA connected mode	Supported if GERAN band support is indicated	Supported if UTRAN band support is indicated	Supported if HRPD band support is indicated	Supported if 1xRTT band support is indicated	Supported for supported bands
C. Cell Change Order (with or without) Network Assisted Cell Change) in E-UTRA connected mode	Group 10	N.A.	N.A.	N.A.	N.A.
D. Inter-frequency/RAT measurements and reporting in E-UTRA connected mode	Group 23	Group 22	Group 24	Group 24	Group 25
E. Inter-frequency/RAT handover procedure in E-UTRA connected mode	Group 9 (GSM_connected handover) Separate UE capability bit defined in TS 36.306 for PS handover	Group 8 (PS handover)	Group 12	Group 11	Group 13

Note that the measurements and reporting function (D) is distinct from the redirection (B), CCO (C) and handover (E) functions. In case measurements and reporting function is not supported, the network may still issue the mobility procedures in a blind fashion.

## B.2 CSG support

In this release of the protocol, it is mandatory for the UE to support a minimum set of CSG functionality consisting of:

- Identifying whether a cell is CSG or not;
- Ignoring CSG cells in cell selection/reselection.

Additional CSG functionality in AS, i.e. the requirement to detect and camp on CSG cells when the "allowed CSG list" is available or when manual CSG selection is triggered by the user, are related to the corresponding NAS features. This additional AS functionality consists of:

- Manual CSG selection;
- Autonomous CSG search;
- Implicit priority handling for cell reselection with CSG cells.

It is possible that this additional CSG functionality in AS is not supported or tested in early UE implementations.

Note that since the above AS features relate to idle mode operations, the capability support is not signalled to the network. For these reasons, no "feature group indicator" is assigned to this feature to indicate early support in Rel-8.

## Annex C (informative): Change history

Change history							
Date	TSG #	TSG Doc.	CR	Rev	Subject/Comment	Old	New
12/2007	RP-38	RP-070920	-		Approved at TSG-RAN #38 and placed under Change Control	1.0.0	8.0.0
03/2008	RP-39	RP-080163	0001	4	CR to 36.331 with Miscellaneous corrections	8.0.0	8.1.0
03/2008	RP-39	RP-080164	0002	2	CR to 36.331 to convert RRC to agreed ASN.1 format	8.0.0	8.1.0
05/2008	RP-40	RP-080361	0003	1	CR to 36.331 on Miscellaneous clarifications/ corrections	8.1.0	8.2.0
09/2008	RP-41	RP-080693	0005	-	CR on Miscellaneous corrections and clarifications	8.2.0	8.3.0
12/2008	RP-42	RP-081021	0006	-	Miscellaneous corrections and clarifications	8.3.0	8.4.0
03/2009	RP-43	RP-090131	0007	-	Correction to the Counter Check procedure	8.4.0	8.5.0
	RP-43	RP-090131	0008	-	CR to 36.331-UE Actions on Receiving SIB11	8.4.0	8.5.0
	RP-43	RP-090131	0009	1	Spare usage on BCCH	8.4.0	8.5.0
	RP-43	RP-090131	0010	-	Issues in handling optional IE upon absence in GERAN NCL	8.4.0	8.5.0
	RP-43	RP-090131	0011	-	CR to 36.331 on Removal of useless RLC re-establishment at RB release	8.4.0	8.5.0
	RP-43	RP-090131	0012	1	Clarification to RRC level padding at PCCH and BCCH	8.4.0	8.5.0
	RP-43	RP-090131	0013	-	Removal of Inter-RAT message	8.4.0	8.5.0
	RP-43	RP-090131	0014	-	Padding of the SRB-ID for security input	8.4.0	8.5.0
	RP-43	RP-090131	0015	-	Validity of ETWS SIB	8.4.0	8.5.0
	RP-43	RP-090131	0016	1	Configuration of the Two-Intervals-SPS	8.4.0	8.5.0
	RP-43	RP-090131	0017	-	Corrections on Scaling Factor Values of Qhyst	8.4.0	8.5.0
	RP-43	RP-090131	0018	1	Optionality of srsMaxUppts	8.4.0	8.5.0
	RP-43	RP-090131	0019	-	CR for discussion on field name for common and dedicated IE	8.4.0	8.5.0
	RP-43	RP-090131	0020	-	Corrections to Connected mode mobility	8.4.0	8.5.0
	RP-43	RP-090131	0021	-	Clarification regarding the measurement reporting procedure	8.4.0	8.5.0
	RP-43	RP-090131	0022	1	Corrections on s-Measure	8.4.0	8.5.0
	RP-43	RP-090131	0023	1	R1 of CR0023 (R2-091029) on combination of SPS and TTI bundling for TDD	8.4.0	8.5.0
	RP-43	RP-090131	0024	-	L3 filtering for path loss measurements	8.4.0	8.5.0
	RP-43	RP-090131	0025	1	S-measure handling for reportCGI	8.4.0	8.5.0
	RP-43	RP-090131	0026	1	Measurement configuration clean up	8.4.0	8.5.0
	RP-43	RP-090131	0027	-	Alignment of measurement quantities for UTRA	8.4.0	8.5.0
	RP-43	RP-090131	0028	-	CR to 36.331 on L1 parameters ranges alignment	8.4.0	8.5.0
	RP-43	RP-090131	0029	-	Default configuration for transmissionMode	8.4.0	8.5.0
	RP-43	RP-090131	0030	-	CR to 36.331 on RRC Parameters for MAC, RLC and PDCP	8.4.0	8.5.0
	RP-43	RP-090131	0031	1	CR to 36.331 - Clarification on Configured PRACH Freq Offset	8.4.0	8.5.0
	RP-43	RP-090131	0032	-	Clarification on TTI bundling configuration	8.4.0	8.5.0
	RP-43	RP-090131	0033	1	Update of R2-091039 on Inter-RAT UE Capability	8.4.0	8.5.0
	RP-43	RP-090133	0034	-	Feature Group Support Indicators	8.4.0	8.5.0
	RP-43	RP-090131	0036	-	Corrections to RLF detection	8.4.0	8.5.0
	RP-43	RP-090131	0037	-	Indication of Dedicated Priority	8.4.0	8.5.0
	RP-43	RP-090131	0038	2	Security Clean up	8.4.0	8.5.0
	RP-43	RP-090131	0039	-	Correction of TTT value range	8.4.0	8.5.0
	RP-43	RP-090131	0040	-	Correction on CDMA measurement result IE	8.4.0	8.5.0
	RP-43	RP-090131	0041	1	Clarification of Measurement Reporting	8.4.0	8.5.0
	RP-43	RP-090131	0042	-	Spare values in DL and UL Bandwidth in MIB and SIB2	8.4.0	8.5.0
	RP-43	RP-090131	0044	1	Clarifications to System Information Block Type 8	8.4.0	8.5.0
	RP-43	RP-090131	0045	-	Reception of ETWS secondary notification	8.4.0	8.5.0
	RP-43	RP-090131	0046	1	Validity time for ETWS message Id and Sequence No	8.4.0	8.5.0
	RP-43	RP-090131	0047	-	CR for Timers and constants values used during handover to E-UTRA	8.4.0	8.5.0
	RP-43	RP-090131	0048	-	Inter-RAT Security Clarification	8.4.0	8.5.0
	RP-43	RP-090131	0049	-	CR to 36.331 on consistent naming of 1xRTT identifiers	8.4.0	8.5.0
	RP-43	RP-090131	0050	-	Capturing RRC behavior regarding NAS local release	8.4.0	8.5.0
	RP-43	RP-090131	0051	-	Report CGI before T321 expiry and UE null reporting	8.4.0	8.5.0
	RP-43	RP-090131	0052	-	System Information and 3 hour validity	8.4.0	8.5.0
	RP-43	RP-090131	0053	1	Inter-Node AS Signalling	8.4.0	8.5.0
	RP-43	RP-090131	0054	-	Set of values for the parameter "messagePowerOffsetGroupB"	8.4.0	8.5.0
	RP-43	RP-090131	0055	-	CR to paging reception for ETWS capable UEs in RRC_CONNECTED	8.4.0	8.5.0
	RP-43	RP-090131	0056	1	CR for CSG related items in 36.331	8.4.0	8.5.0

	RP-43	RP-090131	0057	1	SRS common configuration	8.4.0	8.5.0
	RP-43	RP-090131	0058	-	RRC processing delay	8.4.0	8.5.0
	RP-43	RP-090131	0059	-	CR for HNB Name	8.4.0	8.5.0
	RP-43	RP-090131	0060	3	Handover to EUTRA delta configuration	8.4.0	8.5.0
	RP-43	RP-090131	0063	-	Delivery of Message Identifier and Serial Number to upper layers for ETWS	8.4.0	8.5.0
	RP-43	RP-090131	0066	-	Clarification on the maximum size of cell lists	8.4.0	8.5.0
	RP-43	RP-090131	0067	-	Missing RRC messages in 'Protection of RRC messages'	8.4.0	8.5.0
	RP-43	RP-090131	0069	1	Clarification on NAS Security Container	8.4.0	8.5.0
	RP-43	RP-090131	0071	-	Extension of range of CQI/PMI configuration index	8.4.0	8.5.0
	RP-43	RP-090131	0072	1	Access barring alleviation in RRC connection establishment	8.4.0	8.5.0
	RP-43	RP-090367	0077	6	Corrections to feature group support indicators	8.4.0	8.5.0
	RP-43	RP-090131	0078	-	CR from email discussion to capture DRX and TTT handling	8.4.0	8.5.0
	RP-43	RP-090131	0079	1	Need Code handling on BCCH messages	8.4.0	8.5.0
	RP-43	RP-090131	0080	-	Unification of T300 and T301 and removal of miscellaneous FFSs	8.4.0	8.5.0
	RP-43	RP-090131	0084	1	Proposed CR modifying the code-point definitions of neighbourCellConfiguration	8.4.0	8.5.0
	RP-43	RP-090131	0087	2	Remove Redundant Optionality in SIB8	8.4.0	8.5.0
	RP-43	RP-090131	0089	-	Corrections to the generic error handling	8.4.0	8.5.0
	RP-43	RP-090131	0090	-	Configurability of T301	8.4.0	8.5.0
	RP-43	RP-090131	0091	1	Correction related to TTT	8.4.0	8.5.0
	RP-43	RP-090131	0095	-	CR for 36.331 on SPS-config	8.4.0	8.5.0
	RP-43	RP-090131	0096	2	CR for Deactivation of periodical measurement	8.4.0	8.5.0
	RP-43	RP-090131	0099	2	SMC and reconfiguration	8.4.0	8.5.0
	RP-43	RP-090131	0101	-	TDD handover	8.4.0	8.5.0
	RP-43	RP-090131	0102	-	Corrections to system information acquisition	8.4.0	8.5.0
	RP-43	RP-090131	0106	-	Some Corrections and Clarifications to 36.331	8.4.0	8.5.0
	RP-43	RP-090131	0109	-	Clarification on the Maximum number of ROHC context sessions parameter	8.4.0	8.5.0
	RP-43	RP-090131	0110	-	Transmission of rrm-Config at Inter-RAT Handover	8.4.0	8.5.0
	RP-43	RP-090131	0111	1	Use of SameRefSignalsInNeighbor parameter	8.4.0	8.5.0
	RP-43	RP-090131	0112	-	Default serving cell offset for measurement event A3	8.4.0	8.5.0
	RP-43	RP-090131	0114	-	dl-EARFCN missing in HandoverPreparationInformation	8.4.0	8.5.0
	RP-43	RP-090131	0115	-	Cleanup of references to 36.101	8.4.0	8.5.0
	RP-43	RP-090131	0117	-	Correction to the value range of UE-Categories	8.4.0	8.5.0
	RP-43	RP-090131	0122	1	Correction on RRC connection re-establishment	8.4.0	8.5.0
	RP-43	RP-090131	0124	-	Performing Measurements to report CGI for CDMA2000	8.4.0	8.5.0
	RP-43	RP-090131	0125	-	CDMA2000-SystemTimeInfo in VarMeasurementConfiguration	8.4.0	8.5.0
	RP-43	RP-090131	0126	-	UE Capability Information for CDMA2000 1xRTT	8.4.0	8.5.0
	RP-43	RP-090131	0127	-	CDMA2000 related editorial changes	8.4.0	8.5.0
	RP-43	RP-090131	0128	-	Draft CR to 36.331 on State mismatch recovery at re-establishment	8.4.0	8.5.0
	RP-43	RP-090131	0129	1	Draft CR to 36.331 on Renaming of AC barring related IEs	8.4.0	8.5.0
	RP-43	RP-090131	0130	2	Draft CR to 36.331 on Inheriting of dedicated priorities at inter-RAT reselection	8.4.0	8.5.0
	RP-43	RP-090131	0135	-	Proposed CR to 36.331 Description alignment for paging parameter, nB	8.4.0	8.5.0
	RP-43	RP-090131	0139	2	Miscellaneous corrections and clarifications resulting from ASN.1 review	8.4.0	8.5.0
	RP-43	RP-090131	0141	1	Correction regarding Redirection Information fo GERAN	8.4.0	8.5.0
	RP-43	RP-090131	0142	-	Further ASN.1 review related issues	8.4.0	8.5.0
	RP-43	RP-090131	0143	-	Periodic measurements	8.4.0	8.5.0
	RP-43	RP-090131	0144	1	Further analysis on code point "OFF" for ri-ConfigIndex	8.4.0	8.5.0
	RP-43	RP-090131	0145	1	Adding and deleting same measurement or configuration in one message	8.4.0	8.5.0
	RP-43	RP-090131	0147	-	Corrections to IE dataCodingScheme in SIB11	8.4.0	8.5.0
	RP-43	RP-090131	0148	-	Clarification on Mobility from E-UTRA	8.4.0	8.5.0
	RP-43	RP-090131	0149	-	36.331 CR related to "not applicable"	8.4.0	8.5.0
	RP-43	RP-090131	0150	1	UE radio capability transfer	8.4.0	8.5.0
	RP-43	RP-090131	0151	-	CR to 36.331 on value of CDMA band classes	8.4.0	8.5.0
	RP-43	RP-090131	0152	-	Corrections to DRB modification	8.4.0	8.5.0
	RP-43	RP-090131	0153	-	Correction to presence condition for pdcp-config	8.4.0	8.5.0
	RP-43	RP-090131	0155	-	TDD HARQ-ACK feedback mode	8.4.0	8.5.0
	RP-43	RP-090275	0157	-	Corrections regarding use of carrierFreq for CDMA (SIB8) and GERAN (measObject)	8.4.0	8.5.0
	RP-43	RP-090321	0156	1	Sending of GERAN SI/PSI information at Inter-RAT Handover	8.4.0	8.5.0
	RP-43	RP-090339	0158	-	Clarification of CSG support	8.4.0	8.5.0

---

# History

<b>Document history</b>		
V8.2.0	November 2008	Publication
V8.3.0	November 2008	Publication
V8.4.0	February 2009	Publication
V8.5.0	April 2009	Publication