

ETSI TS 138 423 V17.2.0 (2022-10)



**5G;
NG-RAN;
Xn Application Protocol (XnAP)
(3GPP TS 38.423 version 17.2.0 Release 17)**



Reference

RTS/TSGR-0338423vh20

Keywords

5G

ETSI

650 Route des Lucioles
F-06921 Sophia Antipolis Cedex - FRANCE

Tel.: +33 4 92 94 42 00 Fax: +33 4 93 65 47 16

Siret N° 348 623 562 00017 - APE 7112B
Association à but non lucratif enregistrée à la
Sous-Préfecture de Grasse (06) N° w061004871

Important notice

The present document can be downloaded from:

<http://www.etsi.org/standards-search>

The present document may be made available in electronic versions and/or in print. The content of any electronic and/or print versions of the present document shall not be modified without the prior written authorization of ETSI. In case of any existing or perceived difference in contents between such versions and/or in print, the prevailing version of an ETSI deliverable is the one made publicly available in PDF format at www.etsi.org/deliver.

Users of the present document should be aware that the document may be subject to revision or change of status.

Information on the current status of this and other ETSI documents is available at

<https://portal.etsi.org/TB/ETSIDeliverableStatus.aspx>

If you find errors in the present document, please send your comment to one of the following services:

<https://portal.etsi.org/People/CommitteeSupportStaff.aspx>

If you find a security vulnerability in the present document, please report it through our
Coordinated Vulnerability Disclosure Program:

<https://www.etsi.org/standards/coordinated-vulnerability-disclosure>

Notice of disclaimer & limitation of liability

The information provided in the present deliverable is directed solely to professionals who have the appropriate degree of experience to understand and interpret its content in accordance with generally accepted engineering or other professional standard and applicable regulations.

No recommendation as to products and services or vendors is made or should be implied.

No representation or warranty is made that this deliverable is technically accurate or sufficient or conforms to any law and/or governmental rule and/or regulation and further, no representation or warranty is made of merchantability or fitness for any particular purpose or against infringement of intellectual property rights.

In no event shall ETSI be held liable for loss of profits or any other incidental or consequential damages.

Any software contained in this deliverable is provided "AS IS" with no warranties, express or implied, including but not limited to, the warranties of merchantability, fitness for a particular purpose and non-infringement of intellectual property rights and ETSI shall not be held liable in any event for any damages whatsoever (including, without limitation, damages for loss of profits, business interruption, loss of information, or any other pecuniary loss) arising out of or related to the use of or inability to use the software.

Copyright Notification

No part may be reproduced or utilized in any form or by any means, electronic or mechanical, including photocopying and microfilm except as authorized by written permission of ETSI.

The content of the PDF version shall not be modified without the written authorization of ETSI.

The copyright and the foregoing restriction extend to reproduction in all media.

© ETSI 2022.
All rights reserved.

Intellectual Property Rights

Essential patents

IPRs essential or potentially essential to normative deliverables may have been declared to ETSI. The declarations pertaining to these essential IPRs, if any, are publicly available for **ETSI members and non-members**, and can be found in ETSI SR 000 314: "*Intellectual Property Rights (IPRs); Essential, or potentially Essential, IPRs notified to ETSI in respect of ETSI standards*", which is available from the ETSI Secretariat. Latest updates are available on the ETSI Web server (<https://ipr.etsi.org/>).

Pursuant to the ETSI Directives including the ETSI IPR Policy, no investigation regarding the essentiality of IPRs, including IPR searches, has been carried out by ETSI. No guarantee can be given as to the existence of other IPRs not referenced in ETSI SR 000 314 (or the updates on the ETSI Web server) which are, or may be, or may become, essential to the present document.

Trademarks

The present document may include trademarks and/or tradenames which are asserted and/or registered by their owners. ETSI claims no ownership of these except for any which are indicated as being the property of ETSI, and conveys no right to use or reproduce any trademark and/or tradename. Mention of those trademarks in the present document does not constitute an endorsement by ETSI of products, services or organizations associated with those trademarks.

DECT™, **PLUGTESTS™**, **UMTS™** and the ETSI logo are trademarks of ETSI registered for the benefit of its Members. **3GPP™** and **LTE™** are trademarks of ETSI registered for the benefit of its Members and of the 3GPP Organizational Partners. **oneM2M™** logo is a trademark of ETSI registered for the benefit of its Members and of the oneM2M Partners. **GSM®** and the GSM logo are trademarks registered and owned by the GSM Association.

Legal Notice

This Technical Specification (TS) has been produced by ETSI 3rd Generation Partnership Project (3GPP).

The present document may refer to technical specifications or reports using their 3GPP identities. These shall be interpreted as being references to the corresponding ETSI deliverables.

The cross reference between 3GPP and ETSI identities can be found under <http://webapp.etsi.org/key/queryform.asp>.

Modal verbs terminology

In the present document "**shall**", "**shall not**", "**should**", "**should not**", "**may**", "**need not**", "**will**", "**will not**", "**can**" and "**cannot**" are to be interpreted as described in clause 3.2 of the [ETSI Drafting Rules](#) (Verbal forms for the expression of provisions).

"**must**" and "**must not**" are **NOT** allowed in ETSI deliverables except when used in direct citation.

Contents

| | |
|--|----|
| Intellectual Property Rights | 2 |
| Legal Notice | 2 |
| Modal verbs terminology..... | 2 |
| Foreword..... | 15 |
| 1 Scope | 16 |
| 2 References | 16 |
| 3 Definitions, symbols and abbreviations | 18 |
| 3.1 Definitions | 18 |
| 3.2 Abbreviations | 19 |
| 4 General | 19 |
| 4.1 Procedure specification principles..... | 19 |
| 4.2 Forwards and backwards compatibility..... | 20 |
| 4.3 Specification notations | 20 |
| 5 XnAP services | 20 |
| 5.1 XnAP procedure modules | 20 |
| 5.2 Parallel transactions..... | 21 |
| 6 Services expected from signalling transport..... | 21 |
| 7 Functions of XnAP..... | 21 |
| 8 XnAP procedures | 21 |
| 8.1 Elementary procedures | 21 |
| 8.2 Basic mobility procedures | 25 |
| 8.2.1 Handover Preparation | 25 |
| 8.2.1.1 General | 25 |
| 8.2.1.2 Successful Operation..... | 25 |
| 8.2.1.3 Unsuccessful Operation | 31 |
| 8.2.1.4 Abnormal Conditions | 31 |
| 8.2.2 SN Status Transfer | 32 |
| 8.2.2.1 General | 32 |
| 8.2.2.2 Successful Operation..... | 32 |
| 8.2.2.3 Unsuccessful Operation | 33 |
| 8.2.2.4 Abnormal Conditions | 33 |
| 8.2.3 Handover Cancel | 33 |
| 8.2.3.1 General | 33 |
| 8.2.3.2 Successful Operation..... | 33 |
| 8.2.3.3 Unsuccessful Operation | 34 |
| 8.2.3.4 Abnormal Conditions | 34 |
| 8.2.4 Retrieve UE Context..... | 34 |
| 8.2.4.1 General | 34 |
| 8.2.4.2 Successful Operation..... | 34 |
| 8.2.4.3 Unsuccessful Operation | 37 |
| 8.2.4.4 Abnormal Conditions | 37 |
| 8.2.5 RAN Paging..... | 37 |
| 8.2.5.1 General | 37 |
| 8.2.5.2 Successful operation..... | 38 |
| 8.2.5.3 Unsuccessful Operation | 38 |
| 8.2.5.4 Abnormal Condition..... | 38 |
| 8.2.6 XN-U Address Indication | 39 |
| 8.2.6.1 General | 39 |
| 8.2.6.2 Successful Operation..... | 39 |
| 8.2.6.3 Unsuccessful Operation | 40 |
| 8.2.6.4 Abnormal Conditions | 40 |

| | | |
|----------|--|----|
| 8.2.7 | UE Context Release | 40 |
| 8.2.7.1 | General | 40 |
| 8.2.7.2 | Successful Operation..... | 41 |
| 8.2.7.3 | Unsuccessful Operation | 42 |
| 8.2.7.4 | Abnormal Conditions | 42 |
| 8.2.8 | Handover Success..... | 42 |
| 8.2.8.1 | General | 42 |
| 8.2.8.2 | Successful Operation..... | 42 |
| 8.2.8.3 | Unsuccessful Operation | 43 |
| 8.2.8.4 | Abnormal Conditions | 43 |
| 8.2.9 | Conditional Handover Cancel..... | 43 |
| 8.2.9.1 | General | 43 |
| 8.2.9.2 | Successful Operation..... | 43 |
| 8.2.9.3 | Unsuccessful Operation | 43 |
| 8.2.9.4 | Abnormal Conditions | 44 |
| 8.2.10 | Early Status Transfer | 44 |
| 8.2.10.1 | General | 44 |
| 8.2.10.2 | Successful Operation..... | 44 |
| 8.2.10.3 | Unsuccessful Operation | 45 |
| 8.2.10.4 | Abnormal Conditions | 45 |
| 8.2.11 | RAN Multicast Group Paging..... | 46 |
| 8.2.11.1 | General | 46 |
| 8.2.11.2 | Successful operation..... | 46 |
| 8.2.12 | Retrieve UE Context Confirm | 46 |
| 8.2.12.1 | General | 46 |
| 8.2.12.2 | Successful Operation..... | 46 |
| 8.2.12.3 | Unsuccessful Operation | 47 |
| 8.2.12.4 | Abnormal Conditions | 47 |
| 8.2.13 | Partial UE Context Transfer..... | 47 |
| 8.2.13.1 | General | 47 |
| 8.2.13.2 | Successful Operation..... | 47 |
| 8.2.13.3 | Unsuccessful Operation | 48 |
| 8.2.13.4 | Abnormal Condition..... | 48 |
| 8.3 | Procedures for Dual Connectivity | 48 |
| 8.3.1 | S-NG-RAN node Addition Preparation | 48 |
| 8.3.1.1 | General | 48 |
| 8.3.1.2 | Successful Operation..... | 48 |
| 8.3.1.3 | Unsuccessful Operation | 54 |
| 8.3.1.4 | Abnormal Conditions | 54 |
| 8.3.2 | S-NG-RAN node Reconfiguration Completion | 55 |
| 8.3.2.1 | General | 55 |
| 8.3.2.2 | Successful Operation..... | 55 |
| 8.3.2.3 | Abnormal Conditions | 56 |
| 8.3.3 | M-NG-RAN node initiated S-NG-RAN node Modification Preparation | 56 |
| 8.3.3.1 | General | 56 |
| 8.3.3.2 | Successful Operation..... | 56 |
| 8.3.3.3 | Unsuccessful Operation | 64 |
| 8.3.3.4 | Abnormal Conditions | 64 |
| 8.3.4 | S-NG-RAN node initiated S-NG-RAN node Modification | 66 |
| 8.3.4.1 | General | 66 |
| 8.3.4.2 | Successful Operation..... | 66 |
| 8.3.4.3 | Unsuccessful Operation | 69 |
| 8.3.4.4 | Abnormal Conditions | 69 |
| 8.3.5 | S-NG-RAN node initiated S-NG-RAN node Change..... | 70 |
| 8.3.5.1 | General | 70 |
| 8.3.5.2 | Successful Operation..... | 70 |
| 8.3.5.3 | Unsuccessful Operation | 71 |
| 8.3.5.4 | Abnormal Conditions | 71 |
| 8.3.6 | M-NG-RAN node initiated S-NG-RAN node Release | 72 |
| 8.3.6.1 | General | 72 |
| 8.3.6.2 | Successful Operation..... | 72 |
| 8.3.6.3 | Unsuccessful Operation | 73 |

| | | |
|----------|--|----|
| 8.3.6.4 | Abnormal Conditions | 73 |
| 8.3.7 | S-NG-RAN node initiated S-NG-RAN node Release | 73 |
| 8.3.7.1 | General | 73 |
| 8.3.7.2 | Successful Operation..... | 73 |
| 8.3.7.3 | Unsuccessful Operation | 74 |
| 8.3.7.4 | Abnormal Conditions | 74 |
| 8.3.8 | S-NG-RAN node Counter Check..... | 74 |
| 8.3.8.1 | General | 74 |
| 8.3.8.2 | Successful Operation..... | 74 |
| 8.3.8.3 | Unsuccessful Operation | 75 |
| 8.3.8.4 | Abnormal Conditions | 75 |
| 8.3.9 | RRC Transfer..... | 75 |
| 8.3.9.1 | General | 75 |
| 8.3.9.2 | Successful Operation..... | 75 |
| 8.3.9.3 | Unsuccessful Operation | 76 |
| 8.3.9.4 | Abnormal Conditions | 76 |
| 8.3.10 | Notification Control Indication..... | 76 |
| 8.3.10.1 | General | 76 |
| 8.3.10.2 | Successful Operation – M-NG-RAN node initiated..... | 77 |
| 8.3.10.3 | Successful Operation – S-NG-RAN node initiated | 77 |
| 8.3.10.4 | Abnormal Conditions | 77 |
| 8.3.11 | Activity Notification | 78 |
| 8.3.11.1 | General | 78 |
| 8.3.11.2 | Successful Operation..... | 78 |
| 8.3.11.3 | Abnormal Conditions | 78 |
| 8.3.12 | E-UTRA – NR Cell Resource Coordination..... | 79 |
| 8.3.12.1 | General | 79 |
| 8.3.12.2 | Successful Operation..... | 79 |
| 8.3.13 | Secondary RAT Data Usage Report | 80 |
| 8.3.13.1 | General | 80 |
| 8.3.13.2 | Successful Operation..... | 80 |
| 8.3.13.3 | Unsuccessful Operation | 80 |
| 8.3.13.4 | Abnormal Conditions | 80 |
| 8.3.14 | Trace Start..... | 80 |
| 8.3.14.1 | General | 80 |
| 8.3.14.2 | Successful Operation..... | 81 |
| 8.3.14.3 | Abnormal Conditions | 81 |
| 8.3.15 | Deactivate Trace | 81 |
| 8.3.15.1 | General | 81 |
| 8.3.15.2 | Successful Operation..... | 82 |
| 8.3.15.3 | Abnormal Conditions | 82 |
| 8.3.16 | Cell Traffic Trace..... | 82 |
| 8.3.16.1 | General | 82 |
| 8.3.16.2 | Successful Operation..... | 82 |
| 8.3.17 | SCG Failure Information Report | 82 |
| 8.3.17.1 | General | 82 |
| 8.3.17.2 | Successful Operation..... | 83 |
| 8.3.17.3 | Unsuccessful Operation | 83 |
| 8.3.17.4 | Abnormal Conditions | 83 |
| 8.3.18 | SCG Failure Transfer..... | 83 |
| 8.3.18.1 | General | 83 |
| 8.3.18.2 | Successful Operation..... | 84 |
| 8.3.18.3 | Unsuccessful Operation | 84 |
| 8.3.18.4 | Abnormal Conditions | 84 |
| 8.3.19 | Conditional PSCell Change Cancel | 84 |
| 8.3.19.1 | General | 84 |
| 8.3.19.2 | Successful Operation..... | 84 |
| 8.3.19.3 | Unsuccessful Operation | 84 |
| 8.3.19.4 | Abnormal Conditions | 85 |
| 8.4 | Global procedures..... | 85 |
| 8.4.1 | Xn Setup | 85 |
| 8.4.1.1 | General | 85 |

| | | |
|----------|--|-----|
| 8.4.1.2 | Successful Operation..... | 85 |
| 8.4.1.3 | Unsuccessful Operation | 87 |
| 8.4.1.4 | Abnormal Conditions | 88 |
| 8.4.2 | NG-RAN node Configuration Update | 88 |
| 8.4.2.1 | General | 88 |
| 8.4.2.2 | Successful Operation..... | 88 |
| 8.4.2.3 | Unsuccessful Operation | 93 |
| 8.4.2.4 | Abnormal Conditions | 93 |
| 8.4.3 | Cell Activation..... | 93 |
| 8.4.3.1 | General | 93 |
| 8.4.3.2 | Successful Operation..... | 93 |
| 8.4.3.3 | Unsuccessful Operation | 94 |
| 8.4.3.4 | Abnormal Conditions | 94 |
| 8.4.4 | Reset | 94 |
| 8.4.4.1 | General | 94 |
| 8.4.4.2 | Successful Operation..... | 95 |
| 8.4.4.3 | Unsuccessful Operation | 95 |
| 8.4.4.4 | Abnormal Conditions | 95 |
| 8.4.5 | Error Indication..... | 96 |
| 8.4.5.1 | General | 96 |
| 8.4.5.2 | Successful Operation..... | 96 |
| 8.4.5.3 | Unsuccessful Operation | 96 |
| 8.4.5.4 | Abnormal Conditions | 96 |
| 8.4.6 | Xn Removal | 96 |
| 8.4.6.1 | General | 96 |
| 8.4.6.2 | Successful Operation..... | 97 |
| 8.4.6.3 | Unsuccessful Operation | 97 |
| 8.4.6.4 | Abnormal Conditions | 97 |
| 8.4.7 | Failure Indication..... | 98 |
| 8.4.7.1 | General | 98 |
| 8.4.7.2 | Successful Operation..... | 98 |
| 8.4.7.3 | Unsuccessful Operation | 98 |
| 8.4.7.4 | Abnormal Conditions | 98 |
| 8.4.8 | Handover Report..... | 98 |
| 8.4.8.1 | General | 98 |
| 8.4.8.2 | Successful Operation..... | 99 |
| 8.4.8.3 | Unsuccessful Operation | 99 |
| 8.4.8.4 | Abnormal Conditions | 99 |
| 8.4.9 | Mobility Settings Change | 99 |
| 8.4.9.1 | General | 99 |
| 8.4.9.2 | Successful Operation..... | 100 |
| 8.4.9.3 | Unsuccessful Operation | 100 |
| 8.4.9.4 | Abnormal Conditions | 100 |
| 8.4.10 | Resource Status Reporting Initiation | 101 |
| 8.4.10.1 | General | 101 |
| 8.4.10.2 | Successful Operation..... | 101 |
| 8.4.10.3 | Unsuccessful Operation | 102 |
| 8.4.10.4 | Abnormal Conditions | 102 |
| 8.4.11 | Resource Status Reporting..... | 103 |
| 8.4.11.1 | General | 103 |
| 8.4.11.2 | Successful Operation..... | 103 |
| 8.4.11.3 | Unsuccessful Operation | 103 |
| 8.4.11.4 | Abnormal Conditions | 103 |
| 8.4.12 | Access And Mobility Indication | 103 |
| 8.4.12.1 | General | 103 |
| 8.4.12.2 | Successful Operation..... | 104 |
| 8.4.12.3 | Abnormal Conditions | 104 |
| 8.5 | IAB Procedures | 104 |
| 8.5.1 | F1-C Traffic Transfer..... | 104 |
| 8.5.1.1 | General | 104 |
| 8.5.1.2 | Successful Operation..... | 104 |
| 8.5.1.3 | Unsuccessful Operation | 105 |

| | | |
|----------|---|-----|
| 8.5.1.4 | Abnormal Conditions | 105 |
| 8.5.2 | IAB Transport Migration Management | 105 |
| 8.5.2.1 | General | 105 |
| 8.5.2.2 | Successful Operation..... | 105 |
| 8.5.2.3 | Unsuccessful Operation | 106 |
| 8.5.2.4 | Abnormal Conditions | 106 |
| 8.5.3 | IAB Transport Migration Modification | 106 |
| 8.5.3.1 | General | 106 |
| 8.5.3.2 | Successful Operation..... | 107 |
| 8.5.3.3 | Unsuccessful Operation | 107 |
| 8.5.3.4 | Abnormal Conditions | 107 |
| 8.5.4 | IAB Resource Coordination..... | 108 |
| 8.5.4.1 | General | 108 |
| 8.5.4.2 | Successful Operation..... | 108 |
| 8.5.4.3 | Unsuccessful Operation | 108 |
| 8.5.4.4 | Abnormal Conditions | 108 |
| 9 | Elements for XnAP Communication..... | 109 |
| 9.0 | General | 109 |
| 9.1 | Message Functional Definition and Content | 109 |
| 9.1.1 | Messages for Basic Mobility Procedures | 109 |
| 9.1.1.1 | HANDOVER REQUEST | 109 |
| 9.1.1.2 | HANDOVER REQUEST ACKNOWLEDGE..... | 112 |
| 9.1.1.3 | HANDOVER PREPARATION FAILURE | 113 |
| 9.1.1.4 | SN STATUS TRANSFER | 114 |
| 9.1.1.5 | UE CONTEXT RELEASE | 114 |
| 9.1.1.6 | HANDOVER CANCEL | 115 |
| 9.1.1.7 | RAN PAGING | 115 |
| 9.1.1.8 | RETRIEVE UE CONTEXT REQUEST..... | 116 |
| 9.1.1.9 | RETRIEVE UE CONTEXT RESPONSE..... | 118 |
| 9.1.1.10 | RETRIEVE UE CONTEXT FAILURE..... | 119 |
| 9.1.1.11 | XN-U ADDRESS INDICATION | 120 |
| 9.1.1.12 | HANDOVER SUCCESS | 122 |
| 9.1.1.13 | CONDITIONAL HANDOVER CANCEL | 122 |
| 9.1.1.14 | EARLY STATUS TRANSFER..... | 122 |
| 9.1.1.15 | RAN MULTICAST GROUP PAGING | 125 |
| 9.1.1.16 | RETRIEVE UE CONTEXT CONFIRM | 125 |
| 9.1.1.17 | PARTIAL UE CONTEXT TRANSFER..... | 126 |
| 9.1.1.18 | PARTIAL UE CONTEXT TRANSFER ACKNOWLEDGE..... | 126 |
| 9.1.1.19 | PARTIAL UE CONTEXT TRANSFER FAILURE | 127 |
| 9.1.2 | Messages for Dual Connectivity Procedures | 127 |
| 9.1.2.1 | S-NODE ADDITION REQUEST | 127 |
| 9.1.2.2 | S-NODE ADDITION REQUEST ACKNOWLEDGE..... | 130 |
| 9.1.2.3 | S-NODE ADDITION REQUEST REJECT..... | 132 |
| 9.1.2.4 | S-NODE RECONFIGURATION COMPLETE | 132 |
| 9.1.2.5 | S-NODE MODIFICATION REQUEST | 133 |
| 9.1.2.6 | S-NODE MODIFICATION REQUEST ACKNOWLEDGE | 137 |
| 9.1.2.7 | S-NODE MODIFICATION REQUEST REJECT | 140 |
| 9.1.2.8 | S-NODE MODIFICATION REQUIRED | 140 |
| 9.1.2.9 | S-NODE MODIFICATION CONFIRM..... | 142 |
| 9.1.2.10 | S-NODE MODIFICATION REFUSE | 144 |
| 9.1.2.11 | S-NODE CHANGE REQUIRED | 144 |
| 9.1.2.12 | S-NODE CHANGE CONFIRM | 146 |
| 9.1.2.13 | S-NODE CHANGE REFUSE..... | 147 |
| 9.1.2.14 | S-NODE RELEASE REQUEST..... | 148 |
| 9.1.2.15 | S-NODE RELEASE REQUEST ACKNOWLEDGE..... | 148 |
| 9.1.2.16 | S-NODE RELEASE REJECT | 149 |
| 9.1.2.17 | S-NODE RELEASE REQUIRED | 149 |
| 9.1.2.18 | S-NODE RELEASE CONFIRM | 150 |
| 9.1.2.19 | S-NODE COUNTER CHECK REQUEST | 150 |
| 9.1.2.20 | RRC TRANSFER | 151 |
| 9.1.2.21 | NOTIFICATION CONTROL INDICATION | 153 |

| | | |
|----------|--|-----|
| 9.1.2.22 | ACTIVITY NOTIFICATION..... | 154 |
| 9.1.2.23 | E-UTRA – NR CELL RESOURCE COORDINATION REQUEST..... | 154 |
| 9.1.2.24 | E-UTRA – NR CELL RESOURCE COORDINATION RESPONSE..... | 155 |
| 9.1.2.25 | SECONDARY RAT DATA USAGE REPORT..... | 156 |
| 9.1.2.26 | TRACE START..... | 157 |
| 9.1.2.27 | DEACTIVATE TRACE..... | 157 |
| 9.1.2.28 | CELL TRAFFIC TRACE..... | 158 |
| 9.1.2.29 | SCG FAILURE INFORMATION REPORT..... | 158 |
| 9.1.2.30 | SCG FAILURE TRANSFER..... | 159 |
| 9.1.2.31 | CONDITIONAL PSCell CHANGE CANCEL..... | 159 |
| 9.1.3 | Messages for Global Procedures..... | 160 |
| 9.1.3.1 | XN SETUP REQUEST..... | 160 |
| 9.1.3.2 | XN SETUP RESPONSE..... | 162 |
| 9.1.3.3 | XN SETUP FAILURE..... | 164 |
| 9.1.3.4 | NG-RAN NODE CONFIGURATION UPDATE..... | 164 |
| 9.1.3.5 | NG-RAN NODE CONFIGURATION UPDATE ACKNOWLEDGE..... | 167 |
| 9.1.3.6 | NG-RAN NODE CONFIGURATION UPDATE FAILURE..... | 169 |
| 9.1.3.7 | CELL ACTIVATION REQUEST..... | 169 |
| 9.1.3.8 | CELL ACTIVATION RESPONSE..... | 170 |
| 9.1.3.9 | CELL ACTIVATION FAILURE..... | 171 |
| 9.1.3.10 | RESET REQUEST..... | 171 |
| 9.1.3.11 | RESET RESPONSE..... | 171 |
| 9.1.3.12 | ERROR INDICATION..... | 172 |
| 9.1.3.13 | XN REMOVAL REQUEST..... | 173 |
| 9.1.3.14 | XN REMOVAL RESPONSE..... | 173 |
| 9.1.3.15 | XN REMOVAL FAILURE..... | 173 |
| 9.1.3.16 | FAILURE INDICATION..... | 173 |
| 9.1.3.17 | HANDOVER REPORT..... | 175 |
| 9.1.3.18 | RESOURCE STATUS REQUEST..... | 177 |
| 9.1.3.19 | RESOURCE STATUS RESPONSE..... | 179 |
| 9.1.3.20 | RESOURCE STATUS FAILURE..... | 179 |
| 9.1.3.21 | RESOURCE STATUS UPDATE..... | 179 |
| 9.1.3.22 | MOBILITY CHANGE REQUEST..... | 181 |
| 9.1.3.23 | MOBILITY CHANGE ACKNOWLEDGE..... | 182 |
| 9.1.3.24 | MOBILITY CHANGE FAILURE..... | 182 |
| 9.1.3.25 | ACCESS AND MOBILITY INDICATION..... | 182 |
| 9.1.4 | Messages for IAB Procedures..... | 183 |
| 9.1.4.1 | F1-C TRAFFIC TRANSFER..... | 183 |
| 9.1.4.2 | IAB TRANSPORT MIGRATION MANAGEMENT REQUEST..... | 184 |
| 9.1.4.3 | IAB TRANSPORT MIGRATION MANAGEMENT RESPONSE..... | 185 |
| 9.1.4.3a | IAB TRANSPORT MIGRATION MANAGEMENT REJECT..... | 187 |
| 9.1.4.4 | IAB TRANSPORT MIGRATION MODIFICATION REQUEST..... | 187 |
| 9.1.4.5 | IAB TRANSPORT MIGRATION MODIFICATION RESPONSE..... | 188 |
| 9.1.4.6 | IAB RESOURCE COORDINATION REQUEST..... | 189 |
| 9.1.4.7 | IAB RESOURCE COORDINATION RESPONSE..... | 190 |
| 9.2 | Information Element definitions..... | 191 |
| 9.2.0 | General..... | 191 |
| 9.2.1 | Container and List IE definitions..... | 192 |
| 9.2.1.1 | PDU Session Resources To Be Setup List..... | 192 |
| 9.2.1.2 | PDU Session Resources Admitted List..... | 194 |
| 9.2.1.3 | PDU Session Resources Not Admitted List..... | 195 |
| 9.2.1.4 | QoS Flow List with Cause..... | 195 |
| 9.2.1.4a | QoS Flow List..... | 195 |
| 9.2.1.5 | PDU Session Resource Setup Info – SN terminated..... | 195 |
| 9.2.1.6 | PDU Session Resource Setup Response Info – SN terminated..... | 196 |
| 9.2.1.7 | PDU Session Resource Setup Info – MN terminated..... | 198 |
| 9.2.1.8 | PDU Session Resource Setup Response Info – MN terminated..... | 200 |
| 9.2.1.9 | PDU Session Resource Modification Info – SN terminated..... | 202 |
| 9.2.1.10 | PDU Session Resource Modification Response Info – SN terminated..... | 205 |
| 9.2.1.11 | PDU Session Resource Modification Info – MN terminated..... | 209 |
| 9.2.1.12 | PDU Session Resource Modification Response Info – MN terminated..... | 212 |
| 9.2.1.13 | UE Context Information – Retrieve UE Context Response..... | 214 |

| | | |
|----------|--|-----|
| 9.2.1.14 | DRBs Subject To Status Transfer List | 216 |
| 9.2.1.15 | DRB to QoS Flow Mapping List..... | 218 |
| 9.2.1.16 | Data Forwarding Info from target NG-RAN node | 219 |
| 9.2.1.17 | Data Forwarding and Offloading Info from source NG-RAN node..... | 219 |
| 9.2.1.18 | PDU Session Resource Change Required Info – SN terminated | 220 |
| 9.2.1.19 | PDU Session Resource Change Confirm Info – SN terminated | 220 |
| 9.2.1.20 | PDU Session Resource Modification Required Info – SN terminated..... | 221 |
| 9.2.1.21 | PDU Session Resource Modification Confirm Info – SN terminated | 224 |
| 9.2.1.22 | PDU Session Resource Modification Required Info – MN terminated..... | 226 |
| 9.2.1.23 | PDU Session Resource Modification Confirm Info – MN terminated..... | 226 |
| 9.2.1.24 | PDU Session List with data forwarding request info | 227 |
| 9.2.1.25 | PDU Session List with data forwarding info from the target node | 227 |
| 9.2.1.26 | PDU Session List with Cause..... | 227 |
| 9.2.1.27 | PDU Session List | 228 |
| 9.2.1.28 | DRB List with Cause | 228 |
| 9.2.1.29 | DRB List | 228 |
| 9.2.1.30 | PDU Session Resource Setup Complete Info – SN terminated..... | 228 |
| 9.2.1.31 | Secondary Data Forwarding Info from target NG-RAN node List | 229 |
| 9.2.1.32 | Additional UL NG-U UP TNL Information at UPF List | 229 |
| 9.2.1.33 | DAPS Request Information..... | 230 |
| 9.2.1.34 | DAPS Response Information | 230 |
| 9.2.1.35 | Data Forwarding Info from target E-UTRAN node | 230 |
| 9.2.1.36 | MBS Session Information List..... | 230 |
| 9.2.1.37 | MBS Session Associated Information..... | 231 |
| 9.2.1.38 | MBS Session Information Response List..... | 232 |
| 9.2.1.39 | MBS Mapping and Data Forwarding Request Info from source NG-RAN node | 232 |
| 9.2.1.40 | MBS Data Forwarding Response Info from target NG-RAN node | 232 |
| 9.2.2 | NG-RAN Node and Cell Configuration related IE definitions | 233 |
| 9.2.2.1 | Global gNB ID | 233 |
| 9.2.2.2 | Global ng-eNB ID | 233 |
| 9.2.2.3 | Global NG-RAN Node ID | 234 |
| 9.2.2.4 | PLMN Identity | 234 |
| 9.2.2.5 | TAC..... | 234 |
| 9.2.2.6 | RAN Area Code | 234 |
| 9.2.2.7 | NR CGI | 235 |
| 9.2.2.8 | E-UTRA CGI | 235 |
| 9.2.2.9 | NG-RAN Cell Identity | 235 |
| 9.2.2.10 | NG-RAN Cell PCI | 235 |
| 9.2.2.11 | Served Cell Information NR | 235 |
| 9.2.2.12 | Served Cell Information E-UTRA | 241 |
| 9.2.2.13 | Neighbour Information NR | 244 |
| 9.2.2.14 | Neighbour Information E-UTRA | 245 |
| 9.2.2.15 | Served Cells To Update NR..... | 246 |
| 9.2.2.16 | Served Cells to Update E-UTRA | 246 |
| 9.2.2.17 | Cell Assistance Information NR | 247 |
| 9.2.2.18 | SUL Information | 248 |
| 9.2.2.19 | NR Frequency Info..... | 248 |
| 9.2.2.20 | NR Transmission Bandwidth | 249 |
| 9.2.2.21 | E-UTRA ARFCN..... | 250 |
| 9.2.2.22 | E-UTRA Transmission Bandwidth | 250 |
| 9.2.2.23 | Number of Antenna Ports E-UTRA | 250 |
| 9.2.2.24 | E-UTRA Multiband Info List..... | 250 |
| 9.2.2.25 | E-UTRA PRACH Configuration | 251 |
| 9.2.2.26 | MBSFN Subframe Allocation E-UTRA | 251 |
| 9.2.2.27 | Global NG-RAN Cell Identity | 251 |
| 9.2.2.28 | Connectivity Support | 251 |
| 9.2.2.29 | Protected E-UTRA Resource Indication | 252 |
| 9.2.2.30 | Data Traffic Resource Indication | 254 |
| 9.2.2.31 | Data Traffic Resources..... | 254 |
| 9.2.2.32 | Reserved Subframe Pattern | 255 |
| 9.2.2.33 | MR-DC Resource Coordination Information..... | 255 |
| 9.2.2.34 | E-UTRA Resource Coordination Information | 256 |

| | | |
|-----------|---|-----|
| 9.2.2.35 | NR Resource Coordination Information | 258 |
| 9.2.2.36 | E-UTRA Coordination Assistance Information | 260 |
| 9.2.2.37 | NR Coordination Assistance Information | 260 |
| 9.2.2.38 | NE-DC TDM Pattern | 261 |
| 9.2.2.39 | Interface Instance Indication | 261 |
| 9.2.2.39a | Configured TAC Indication | 261 |
| 9.2.2.40 | Intended TDD DL-UL Configuration NR | 261 |
| 9.2.2.41 | Cell and Capacity Assistance Information NR | 263 |
| 9.2.2.42 | Cell and Capacity Assistance Information E-UTRA | 263 |
| 9.2.2.43 | Cell Assistance Information E-UTRA | 263 |
| 9.2.2.44 | Maximum Cell List Size | 263 |
| 9.2.2.45 | Message Oversize Notification | 263 |
| 9.2.2.46 | Partial List Indicator | 264 |
| 9.2.2.47 | Offset of NB-IoT Channel Number to EARFCN | 264 |
| 9.2.2.48 | NB-IoT UL DL Alignment Offset | 264 |
| 9.2.2.49 | TNL Capacity Indicator | 264 |
| 9.2.2.50 | Radio Resource Status | 264 |
| 9.2.2.51 | Composite Available Capacity Group | 267 |
| 9.2.2.52 | Composite Available Capacity | 267 |
| 9.2.2.53 | Cell Capacity Class Value | 267 |
| 9.2.2.54 | Capacity Value | 268 |
| 9.2.2.55 | Slice Available Capacity | 268 |
| 9.2.2.56 | RRC Connections | 269 |
| 9.2.2.57 | Number of RRC Connections | 269 |
| 9.2.2.58 | Available RRC Connection Capacity Value | 269 |
| 9.2.2.63 | NR Carrier List | 270 |
| 9.2.2.64 | SSB Positions In Burst | 271 |
| 9.2.2.65 | NID | 272 |
| 9.2.2.66 | CAG-Identifier | 272 |
| 9.2.2.67 | Broadcast NID List | 272 |
| 9.2.2.68 | Broadcast SNPN ID List | 272 |
| 9.2.2.69 | Broadcast CAG-Identifier List | 272 |
| 9.2.2.70 | Broadcast PNI-NPN ID Information | 273 |
| 9.2.2.71 | NPN Broadcast Information | 273 |
| 9.2.2.72 | NPN Support | 273 |
| 9.2.2.73 | Global Cell Identity | 273 |
| 9.2.2.74 | NPRACH Configuration | 274 |
| 9.2.2.75 | SFN Offset | 275 |
| 9.2.2.76 | CHO Configuration | 276 |
| 9.2.2.77 | SSB Offset Information | 276 |
| 9.2.2.78 | SSB Offset Modification Range | 277 |
| 9.2.2.79 | Multiplexing Info | 277 |
| 9.2.2.80 | Traffic Index | 277 |
| 9.2.2.81 | Traffic Profile | 278 |
| 9.2.2.82 | F1-Terminating Topology BH Information | 278 |
| 9.2.2.83 | Non-F1-terminating Topology BH Information | 278 |
| 9.2.2.84 | Traffic To Be Released Information | 279 |
| 9.2.2.85 | IAB TNL Address Request | 280 |
| 9.2.2.86 | IAB TNL Address Response | 280 |
| 9.2.2.87 | BAP Routing ID | 281 |
| 9.2.2.88 | BH RLC Channel ID | 281 |
| 9.2.2.89 | BAP Address | 281 |
| 9.2.2.90 | BAP Path ID | 281 |
| 9.2.2.91 | IAB QoS mapping information | 281 |
| 9.2.2.92 | IAB TNL Address | 281 |
| 9.2.2.93 | IAB TNL Addresses Requested | 282 |
| 9.2.2.94 | IAB Cell Information | 282 |
| 9.2.2.95 | gNB-DU Cell Resource Configuration | 284 |
| 9.2.2.96 | IAB STC Info | 286 |
| 9.2.2.97 | RB Set Configuration | 287 |
| 9.2.2.98 | IAB TNL Address Exception | 288 |
| 9.2.2.99 | BH Info List | 288 |

| | | |
|-----------|---|-----|
| 9.2.2.100 | Non-UP traffic..... | 289 |
| 9.2.2.101 | Local NG-RAN Node Identifier..... | 289 |
| 9.2.2.102 | Served Cell Specific Info Request | 290 |
| 9.2.3 | General IE definitions..... | 290 |
| 9.2.3.1 | Message Type | 290 |
| 9.2.3.2 | Cause..... | 290 |
| 9.2.3.3 | Criticality Diagnostics..... | 297 |
| 9.2.3.4 | Bit Rate | 298 |
| 9.2.3.5 | QoS Flow Level QoS Parameters..... | 298 |
| 9.2.3.6 | GBR QoS Flow Information | 299 |
| 9.2.3.7 | Allocation and Retention Priority | 300 |
| 9.2.3.8 | Non dynamic 5QI Descriptor | 301 |
| 9.2.3.9 | Dynamic 5QI Descriptor | 302 |
| 9.2.3.10 | QoS Flow Identifier..... | 304 |
| 9.2.3.11 | Packet Loss Rate | 304 |
| 9.2.3.12 | Packet Delay Budget..... | 304 |
| 9.2.3.13 | Packet Error Rate | 304 |
| 9.2.3.14 | Averaging Window | 304 |
| 9.2.3.15 | Maximum Data Burst Volume | 304 |
| 9.2.3.16 | NG-RAN node UE XnAP ID | 305 |
| 9.2.3.17 | UE Aggregate Maximum Bit Rate | 305 |
| 9.2.3.18 | PDU Session ID | 305 |
| 9.2.3.19 | PDU Session Type | 305 |
| 9.2.3.20 | TAI Support List | 305 |
| 9.2.3.21 | S-NSSAI | 306 |
| 9.2.3.22 | Slice Support List..... | 306 |
| 9.2.3.23 | Index to RAT/Frequency Selection Priority..... | 307 |
| 9.2.3.24 | GUAMI | 307 |
| 9.2.3.25 | Target Cell Global ID..... | 307 |
| 9.2.3.26 | AMF UE NGAP ID..... | 307 |
| 9.2.3.27 | SCG Configuration Query..... | 307 |
| 9.2.3.28 | RLC Mode..... | 307 |
| 9.2.3.29 | Transport Layer Address..... | 308 |
| 9.2.3.30 | UP Transport Layer Information..... | 308 |
| 9.2.3.31 | CP Transport Layer Information | 308 |
| 9.2.3.32 | Masked IMEISV | 309 |
| 9.2.3.33 | DRB ID | 309 |
| 9.2.3.34 | DL Forwarding..... | 309 |
| 9.2.3.35 | Data Forwarding Accepted..... | 309 |
| 9.2.3.36 | COUNT Value for PDCP SN Length 12..... | 309 |
| 9.2.3.37 | COUNT Value for PDCP SN Length 18..... | 309 |
| 9.2.3.38 | RAN Paging Area | 310 |
| 9.2.3.39 | RAN Area ID | 310 |
| 9.2.3.40 | UE Context ID | 310 |
| 9.2.3.41 | Assistance Data for RAN Paging | 311 |
| 9.2.3.42 | RAN Paging Attempt Information | 311 |
| 9.2.3.43 | UE RAN Paging Identity | 311 |
| 9.2.3.44 | Paging Priority | 312 |
| 9.2.3.45 | Delivery Status..... | 312 |
| 9.2.3.46 | I-RNTI..... | 312 |
| 9.2.3.47 | Location Reporting Information..... | 312 |
| 9.2.3.48 | Area of Interest Information..... | 313 |
| 9.2.3.49 | UE Security Capabilities | 313 |
| 9.2.3.50 | AS Security Information | 316 |
| 9.2.3.51 | S-NG-RAN node Security Key | 316 |
| 9.2.3.52 | Security Indication | 316 |
| 9.2.3.53 | Mobility Restriction List..... | 317 |
| 9.2.3.54 | Xn Benefit Value | 319 |
| 9.2.3.55 | Trace Activation..... | 320 |
| 9.2.3.56 | Time To Wait..... | 320 |
| 9.2.3.57 | QoS Flow Notification Control Indication Info | 320 |
| 9.2.3.58 | Request Reporting Reference ID..... | 321 |

| | | |
|-----------|---|-----|
| 9.2.3.59 | User plane traffic activity report | 321 |
| 9.2.3.60 | Lower Layer presence status change | 321 |
| 9.2.3.61 | RRC Resume Cause | 322 |
| 9.2.3.62 | Priority Level | 322 |
| 9.2.3.63 | PDCP SN Length | 322 |
| 9.2.3.64 | UE History Information | 322 |
| 9.2.3.65 | Last Visited Cell Information | 323 |
| 9.2.3.66 | Paging DRX | 323 |
| 9.2.3.67 | Security Result | 323 |
| 9.2.3.68 | UE Context Kept Indicator | 323 |
| 9.2.3.69 | PDU Session Aggregate Maximum Bit Rate | 324 |
| 9.2.3.70 | LCID | 324 |
| 9.2.3.71 | Duplication Activation | 324 |
| 9.2.3.72 | RRC Config Indication | 324 |
| 9.2.3.73 | Maximum Integrity Protected Data Rate | 324 |
| 9.2.3.74 | PDCP Change Indication | 325 |
| 9.2.3.75 | UL Configuration | 325 |
| 9.2.3.76 | UP Transport Parameters | 325 |
| 9.2.3.77 | Desired Activity Notification Level | 326 |
| 9.2.3.78 | Number of DRB IDs | 326 |
| 9.2.3.79 | QoS Flow Mapping Indication | 326 |
| 9.2.3.80 | RLC Status | 326 |
| 9.2.3.81 | Expected UE Behaviour | 327 |
| 9.2.3.82 | Expected UE Activity Behaviour | 327 |
| 9.2.3.83 | AMF Region Information | 328 |
| 9.2.3.84 | TNL Association Usage | 328 |
| 9.2.3.85 | Network Instance | 328 |
| 9.2.3.86 | PDCP Duplication Configuration | 329 |
| 9.2.3.87 | Secondary RAT Usage Information | 329 |
| 9.2.3.88 | Volume Timed Report List | 329 |
| 9.2.3.89 | Maximum IP Rate | 330 |
| 9.2.3.90 | UL Forwarding | 330 |
| 9.2.3.91 | UE Radio Capability for Paging | 330 |
| 9.2.3.92 | Common Network Instance | 331 |
| 9.2.3.93 | Default DRB Allowed | 331 |
| 9.2.3.94 | Split Session Indicator | 331 |
| 9.2.3.95 | UL Forwarding Proposal | 331 |
| 9.2.3.96 | TNL Configuration Info | 331 |
| 9.2.3.97 | NG-RAN Trace ID | 333 |
| 9.2.3.98 | Non-GBR Resources Offered | 333 |
| 9.2.3.99 | Extended RAT Restriction Information | 333 |
| 9.2.3.100 | 5GC Mobility Restriction List Container | 333 |
| 9.2.3.101 | Maximum Number of CHO Preparations | 334 |
| 9.2.3.102 | Alternative QoS Parameters Set List | 334 |
| 9.2.3.103 | Alternative QoS Parameters Set Index | 334 |
| 9.2.3.104 | Alternative QoS Parameters Set Notify Index | 334 |
| 9.2.3.105 | NR V2X Services Authorized | 335 |
| 9.2.3.106 | LTE V2X Services Authorized | 335 |
| 9.2.3.107 | NR UE Sidelink Aggregate Maximum Bit Rate | 335 |
| 9.2.3.108 | LTE UE Sidelink Aggregate Maximum Bit Rate | 335 |
| 9.2.3.109 | PC5 QoS Parameters | 335 |
| 9.2.3.110 | UE History Information from the UE | 336 |
| 9.2.3.111 | RLC Duplication Information | 336 |
| 9.2.3.112 | Redundant PDU Session Information | 337 |
| 9.2.3.113 | Extended Packet Delay Budget | 337 |
| 9.2.3.114 | TSC Traffic Characteristics | 337 |
| 9.2.3.115 | TSC Assistance Information | 338 |
| 9.2.3.116 | Periodicity | 338 |
| 9.2.3.117 | Burst Arrival Time | 338 |
| 9.2.3.118 | Redundant QoS Flow Indicator | 338 |
| 9.2.3.119 | NPN Mobility Information | 339 |
| 9.2.3.120 | Allowed PNI-NPN ID List | 339 |

| | | |
|-----------|---|-----|
| 9.2.3.121 | NPN Paging Assistance Information..... | 339 |
| 9.2.3.122 | Void..... | 339 |
| 9.2.3.123 | PNI-NPN Restricted Information..... | 339 |
| 9.2.3.124 | URI..... | 340 |
| 9.2.3.125 | MDT Configuration | 340 |
| 9.2.3.126 | MDT Configuration-NR..... | 340 |
| 9.2.3.127 | MDT Configuration-EUTRA | 342 |
| 9.2.3.128 | M1 Configuration..... | 343 |
| 9.2.3.129 | M4 Configuration..... | 345 |
| 9.2.3.130 | M5 Configuration..... | 345 |
| 9.2.3.131 | M6 Configuration..... | 345 |
| 9.2.3.132 | M7 Configuration..... | 346 |
| 9.2.3.133 | MDT PLMN List | 346 |
| 9.2.3.134 | Bluetooth Measurement Configuration..... | 346 |
| 9.2.3.135 | WLAN Measurement Configuration..... | 347 |
| 9.2.3.136 | Sensor Measurement Configuration..... | 347 |
| 9.2.3.137 | Logged Event Trigger Config | 348 |
| 9.2.3.138 | UE Radio Capability ID | 348 |
| 9.2.3.139 | Extended Slice Support List..... | 349 |
| 9.2.3.140 | Area Scope of Neighbour Cells..... | 349 |
| 9.2.3.141 | Extended UE Identity Index Value | 349 |
| 9.2.3.142 | E-UTRA Paging eDRX Information..... | 349 |
| 9.2.3.143 | UE Specific DRX..... | 350 |
| 9.2.3.144 | QoS Mapping Information | 350 |
| 9.2.3.145 | MRB ID | 350 |
| 9.2.3.146 | MBS Session ID..... | 350 |
| 9.2.3.147 | MRB Progress Information..... | 350 |
| 9.2.3.148 | MBS Area Session ID | 351 |
| 9.2.3.149 | MBS Service Area information..... | 351 |
| 9.2.3.150 | MBS Service Area | 351 |
| 9.2.3.151 | SCG UE History Information..... | 352 |
| 9.2.3.152 | Survival Time..... | 352 |
| 9.2.3.153 | Time Synchronisation Assistance Information | 352 |
| 9.2.3.154 | SCG Activation Request | 352 |
| 9.2.3.155 | SCG Activation Status | 352 |
| 9.2.3.156 | QMC Configuration Information | 353 |
| 9.2.3.157 | UE Application Layer Measurement Configuration Information | 353 |
| 9.2.3.158 | Available RAN Visible QoE Metrics..... | 355 |
| 9.2.3.159 | 5G ProSe Authorized | 355 |
| 9.2.3.160 | 5G ProSe PC5 QoS Parameters..... | 356 |
| 9.2.3.161 | NR Paging eDRX Information..... | 356 |
| 9.2.3.162 | NR Paging eDRX Information for RRC INACTIVE..... | 356 |
| 9.2.3.163 | SDT Support Request..... | 357 |
| 9.2.3.164 | Partial UE Context Information for SDT | 357 |
| 9.2.3.165 | SRB ID..... | 358 |
| 9.2.3.166 | PEIPS Assistance Information | 359 |
| 9.2.3.167 | UE Slice Maximum Bit Rate List | 359 |
| 9.2.3.168 | Positioning Information | 359 |
| 9.2.3.169 | MDT PLMN Modification List..... | 359 |
| 9.2.3.170 | TAI NSAG Support List | 360 |
| 9.3 | Message and Information Element Abstract Syntax (with ASN.1)..... | 361 |
| 9.3.1 | General..... | 361 |
| 9.3.2 | Usage of Private Message Mechanism for Non-standard Use..... | 361 |
| 9.3.3 | Elementary Procedure Definitions..... | 361 |
| 9.3.4 | PDU Definitions | 374 |
| 9.3.5 | Information Element definitions | 433 |
| 9.3.6 | Common definitions | 575 |
| 9.3.7 | Constant definitions | 576 |
| 9.3.8 | Container definitions..... | 587 |
| 9.4 | Message transfer syntax | 592 |
| 9.5 | Timers | 592 |

10 Handling of unknown, unforeseen and erroneous protocol data592

Annex A (informative): Change history593

History599

Foreword

This Technical Specification has been produced by the 3rd Generation Partnership Project (3GPP).

The contents of the present document are subject to continuing work within the TSG and may change following formal TSG approval. Should the TSG modify the contents of the present document, it will be re-released by the TSG with an identifying change of release date and an increase in version number as follows:

Version x.y.z

where:

- x the first digit:
 - 1 presented to TSG for information;
 - 2 presented to TSG for approval;
 - 3 or greater indicates TSG approved document under change control.
- y the second digit is incremented for all changes of substance, i.e. technical enhancements, corrections, updates, etc.
- z the third digit is incremented when editorial only changes have been incorporated in the document.

1 Scope

The present document specifies the radio network layer signalling procedures of the control plane between NG-RAN nodes in NG-RAN. XnAP supports the functions of the Xn interface by signalling procedures defined in this document. XnAP is developed in accordance to the general principles stated in TS 38.401 [2] and TS 38.420 [3].

2 References

The following documents contain provisions which, through reference in this text, constitute provisions of the present document.

- References are either specific (identified by date of publication, edition number, version number, etc.) or non-specific.
- For a specific reference, subsequent revisions do not apply.
- For a non-specific reference, the latest version applies. In the case of a reference to a 3GPP document (including a GSM document), a non-specific reference implicitly refers to the latest version of that document *in the same Release as the present document*.

- [1] 3GPP TR 21.905: "Vocabulary for 3GPP Specifications".
- [2] 3GPP TS 38.401: "NG-RAN; Architecture Description".
- [3] 3GPP TS 38.420: "NG-RAN; Xn General Aspects and Principles".
- [4] 3GPP TS 38.422: "NG-RAN; Xn Signalling Transport".
- [5] 3GPP TS 38.413: "NG-RAN; NG Application Protocol (NGAP) ".
- [6] 3GPP TS 25.921: "Guidelines and principles for protocol description and error handling".
- [7] 3GPP TS 23.501: "System Architecture for the 5G System".
- [8] 3GPP TS 37.340: "Evolved Universal Terrestrial Radio Access (E-UTRA) and NR; Multi-connectivity; Stage 2".
- [9] 3GPP TS 38.300: "NR; NR and NG-RAN Overall Description; Stage 2".
- [10] 3GPP TS 38.331: "NR; Radio Resource Control (RRC) Protocol specification".
- [11] 3GPP TS 38.323: "NR; Packet Data Convergence Protocol (PDCP) specification".
- [12] 3GPP TS 36.300: "Evolved Universal Terrestrial Radio Access (E-UTRA) and Evolved Universal Terrestrial Radio Access Network (E-UTRAN); Overall description; Stage 2".
- [13] 3GPP TS 23.502: "Procedures for the 5G System; Stage 2".
- [14] 3GPP TS 36.331: "Evolved Universal Terrestrial Radio Access (E-UTRA); Radio Resource Control (RRC) protocol specification".
- [15] ITU-T Recommendation X.691 (2002-07): "Information technology - ASN.1 encoding rules - Specification of Packed Encoding Rules (PER) ".
- [16] ITU-T Recommendation X.680 (2002-07): "Information technology – Abstract Syntax Notation One (ASN.1): Specification of basic notation".
- [17] ITU-T Recommendation X.681 (2002-07): "Information technology – Abstract Syntax Notation One (ASN.1): Information object specification".
- [18] 3GPP TS 29.281: "General Packet Radio Service (GPRS); Tunnelling Protocol User Plane (GTPv1-U)".
- [19] 3GPP TS 38.424: "NG-RAN; Xn data transport".

- [20] 3GPP TS 38.414: "NG-RAN; NG data transport".
- [21] 3GPP TS 38.412: "NG-RAN; NG Signalling Transport".
- [22] 3GPP TS 23.003: "Numbering, Addressing and Identification".
- [23] 3GPP TS 32.422: "Trace control and configuration management".
- [24] 3GPP TS 38.104: "NR; Base Station (BS) radio transmission and reception".
- [25] 3GPP TS 36.104: "Base Station (BS) radio transmission and reception".
- [26] 3GPP TS 36.211: "Evolved Universal Terrestrial Radio Access (E-UTRA); Physical Channels and Modulation".
- [27] 3GPP TS 36.101: "User Equipment (UE) radio transmission and reception".
- [28] 3GPP TS 33.501: "Security architecture and procedures for 5G System".
- [29] 3GPP TS 33.401: "3GPP System Architecture Evolution (SAE); Security architecture".
- [30] 3GPP TS 24.501: "Non-Access-Stratum (NAS) protocol for 5G System (5GS); Stage 3".
- [31] 3GPP TS 36.413: "Evolved Universal Terrestrial Radio Access Network (E-UTRAN); S1 Application Protocol (S1AP)".
- [32] 3GPP TS 25.413: "UTRAN Iu interface RANAP signalling".
- [33] 3GPP TS 38.304: "NR; User Equipment (UE) procedures in Idle mode and RRC Inactive state".
- [34] 3GPP TS 36.304: "Evolved Universal Terrestrial Radio Access (E-UTRA); User Equipment (UE) procedures in idle mode".
- [35] 3GPP TS 38.321: "NR; Medium Access Control (MAC) protocol specification".
- [36] 3GPP TS 36.321: "Evolved Universal Terrestrial Radio Access (E-UTRA); Medium Access Control (MAC) protocol specification".
- [37] IETF RFC 5905: "Network Time Protocol Version 4: Protocol and Algorithms Specification".
- [38] 3GPP TS 23.287: "Architecture enhancements for 5G System (5GS) to support Vehicle-to-Everything (V2X) services".
- [39] 3GPP TS 38.211: "NR; Physical channels and modulation".
- [40] 3GPP TS 38.213: "NR; Physical layer procedures for control".
- [41] 3GPP TS 38.473: "NG-RAN; F1 application protocol (F1AP)".
- [42] 3GPP TS 38.314: "NR; Layer 2 measurements".
- [43] 3GPP TS 37.320: "Radio measurement collection for Minimization of Drive Tests (MDT)".
- [44] 3GPP TS 36.423: "Evolved Universal Terrestrial Radio Access Network (E-UTRAN); X2 application protocol (X2AP)".
- [45] 3GPP TS 29.244: "Interface between the Control Plane and the User Plane Nodes; Stage 3".
- [46] 3GPP TS 23.247: "Architectural enhancements for 5G multicast-broadcast services; Stage 2".
- [47] 3GPP TS 26.247: "Transparent end-to-end Packet-switched Streaming Service (PSS); Progressive Download and Dynamic Adaptive Streaming over HTTP (3GP-DASH)".
- [48] 3GPP TS 23.304: "Proximity based Services (ProSe) in the 5G System (5GS)".
- [49] 3GPP TS 38.455: "NG-RAN; NR Positioning Protocol A (NRPPa)".
- [50] 3GPP TS 29.571: "5G System; Common Data Types for Service Based Interfaces; Stage 3".

- [51] 3GPP TS 37.213: "NR; Physical layer procedures for shared spectrum channel access".
- [52] 3GPP TS 38.101-1: "NR; User Equipment (UE) radio transmission and reception; Part 1: Range 1 Standalone".
- [53] 3GPP TS 26.114: "IP Multimedia Subsystem (IMS); Multimedia Telephony; Media handling and interaction".
- [54] 3GPP TS 26.118: "Virtual Reality (VR) profiles for streaming applications".
- [55] 3GPP TS 28.405: "Telecommunication management; Quality of Experience (QoE) measurement collection; Control and configuration".

3 Definitions, symbols and abbreviations

3.1 Definitions

For the purposes of the present document, the terms and definitions given in 3GPP TR 21.905 [1] and the following apply. A term defined in the present document takes precedence over the definition of the same term, if any, in 3GPP TR 21.905 [1].

CAG Cell: As defined in TS 38.300 [9].

Conditional Handover: As defined in TS 38.300 [9].

Conditional PSCell Change: As defined in TS 37.340 [8].

DAPS Handover: As defined in TS 38.300 [9].

Elementary Procedure: XnAP protocol consists of Elementary Procedures (EPs). An XnAP Elementary Procedure is a unit of interaction between two NG-RAN nodes. An EP consists of an initiating message and possibly a response message. Two kinds of EPs are used:

- **Class 1:** Elementary Procedures with response (success or failure),
- **Class 2:** Elementary Procedures without response.

F1-terminating IAB-donor: as defined in TS 38.401 [2].

Immediate Handover: Used in the context of Conditional Handover, to refer to a handover that is executed immediately after the UE receives the Handover Command.

MBS Session Resource: As defined in TS 38.401 [2].

NG-RAN MBS session resource context: as defined in TS 38.401 [2].

NG-RAN node: as defined in TS 38.300 [9].

Non-CAG Cell: As defined in TS 38.300 [9].

Non-F1-terminating IAB-donor: as defined in TS 38.401 [2].

PDU Session Resource: As defined in TS 38.401 [2].

PDU session split: as defined in TS 37.340 [8].

Public Network Integrated NPN: as defined in TS 23.501 [7].

Stand-alone Non-Public Network: as defined in TS 23.501 [7].

3.2 Abbreviations

For the purposes of the present document, the abbreviations given in 3GPP TR 21.905 [1] and the following apply. An abbreviation defined in the present document takes precedence over the definition of the same abbreviation, if any, in 3GPP TR 21.905 [1].

| | |
|---------------|---|
| 5QI | 5G QoS Identifier |
| AMF | Access and Mobility Management Function |
| BH | Backhaul |
| CAG | Closed Access Group |
| CGI | Cell Global Identifier |
| CHO | Conditional Handover |
| CP | Control Plane |
| CPA | Conditional PSCell Addition |
| CPAC | Conditional PSCell Addition or Change |
| CPC | Conditional PSCell Change |
| DAPS | Dual Active Protocol Stack |
| DL | Downlink |
| EN-DC | E-UTRA-NR Dual Connectivity |
| E-RAB | E-UTRAN Radio Access Bearer |
| GUAMI | Globally Unique AMF Identifier |
| IAB | Integrated Access and Backhaul |
| IMEISV | International Mobile station Equipment Identity and Software Version number |
| MBS | Multicast/Broadcast Service |
| MCG | Master Cell Group |
| M-NG-RAN node | Master NG-RAN node |
| NGAP | NG Application Protocol |
| NID | Network Identifier |
| NPN | Non-Public Network |
| NSAG | Network Slice AS Group |
| NSSAI | Network Slice Selection Assistance Information |
| PEIPS | Paging Early Indication with Paging Subgrouping |
| PNI-NPN | Public Network Integrated Non-Public Network |
| ProSe | Proximity Services |
| RANAC | RAN Area Code |
| RedCap | Reduced Capability |
| RSN | Redundancy Sequence Number |
| SCG | Secondary Cell Group |
| SCTP | Stream Control Transmission Protocol |
| SNPN | Stand-alone Non-Public Network |
| S-NG-RAN node | Secondary NG-RAN node |
| S-NSSAI | Single Network Slice Selection Assistance Information |
| SUL | Supplementary Uplink |
| SDT | Small Data Transmission |
| TAC | Tracking Area Code |
| TAI | Tracking Area Identity |
| UL | Uplink |
| UPF | User Plane Function |
| V2X | Vehicle-to-Everything |

4 General

4.1 Procedure specification principles

The principle for specifying the procedure logic is to specify the functional behaviour of the terminating NG-RAN node exactly and completely. Any rule that specifies the behaviour of the originating NG-RAN node shall be possible to be verified with information that is visible within the system.

The following specification principles have been applied for the procedure text in clause 8:

- The procedure text discriminates between:

- 1) Functionality which "shall" be executed

The procedure text indicates that the receiving node "shall" perform a certain function Y under a certain condition. If the receiving node supports procedure X but cannot perform functionality Y requested in the initiating message of a Class 1 EP, the receiving node shall respond with the message used to report unsuccessful outcome for this procedure, containing an appropriate cause value.

- 2) Functionality which "shall, if supported" be executed

The procedure text indicates that the receiving node "shall, if supported," perform a certain function Y under a certain condition. If the receiving node supports procedure X, but does not support functionality Y, the receiving node shall proceed with the execution of the EP, possibly informing the requesting node about the not supported functionality.

- Any required inclusion of an optional IE in a response message is explicitly indicated in the procedure text. If the procedure text does not explicitly indicate that an optional IE shall be included in a response message, the optional IE shall not be included. For requirements on including *Criticality Diagnostics* IE, see section 10.

4.2 Forwards and backwards compatibility

The forwards and backwards compatibility of the protocol is assured by a mechanism where all current and future messages, and IEs or groups of related IEs, include ID and criticality fields that are coded in a standard format that will not be changed in the future. These parts can always be decoded regardless of the standard version.

4.3 Specification notations

For the purposes of the present document, the following notations apply:

| | |
|----------------|---|
| Procedure | When referring to an elementary procedure in the specification the Procedure Name is written with the first letters in each word in upper case characters followed by the word "procedure", e.g. Handover Preparation procedure. |
| Message | When referring to a message in the specification the MESSAGE NAME is written with all letters in upper case characters followed by the word "message", e.g. HANDOVER REQUEST message. |
| IE | When referring to an information element (IE) in the specification the <i>Information Element Name</i> is written with the first letters in each word in upper case characters and all letters in Italic font followed by the abbreviation "IE", e.g. <i>PDU Session ID</i> IE. |
| Value of an IE | When referring to the value of an information element (IE) in the specification the "Value" is written as it is specified in sub clause 9.2 enclosed by quotation marks, e.g. "Value". |

5 XnAP services

The present clause describes the services an NG-RAN node offers to its neighbours.

5.1 XnAP procedure modules

The Xn interface XnAP procedures are divided into two modules as follows:

1. XnAP Basic Mobility Procedures;
2. XnAP Global Procedures;

The XnAP Basic Mobility Procedures module contains procedures used to handle the UE mobility within NG-RAN.

The Global Procedures module contains procedures that are not related to a specific UE. The procedures in this module are in contrast to the above module involving two peer NG-RAN nodes.

5.2 Parallel transactions

Unless explicitly indicated in the procedure specification, at any instance in time one protocol peer shall have a maximum of one ongoing XnAP procedure related to a certain UE.

6 Services expected from signalling transport

The signalling connection shall provide in sequence delivery of XnAP messages. XnAP shall be notified if the signalling connection breaks.

Xn signalling transport is specified in TS 38.422 [4].

7 Functions of XnAP

The functions of XnAP are specified in TS 38.420 [3].

8 XnAP procedures

8.1 Elementary procedures

In the following tables, all EPs are divided into Class 1 and Class 2 EPs.

Table 8.1-1: Class 1 Elementary Procedures

| Elementary Procedure | Initiating Message | Successful Outcome | Unsuccessful Outcome |
|--|--|---|---|
| | | Response message | Response message |
| Handover Preparation | HANDOVER REQUEST | HANDOVER REQUEST ACKNOWLEDGE | HANDOVER PREPARATION FAILURE |
| Retrieve UE Context | RETRIEVE UE CONTEXT REQUEST | RETRIEVE UE CONTEXT RESPONSE | RETRIEVE UE CONTEXT FAILURE |
| S-NG-RAN node Addition Preparation | S-NODE ADDITION REQUEST | S-NODE ADDITION REQUEST ACKNOWLEDGE | S-NODE ADDITION REQUEST REJECT |
| M-NG-RAN node initiated S-NG-RAN node Modification Preparation | S-NODE MODIFICATION REQUEST | S-NODE MODIFICATION REQUEST ACKNOWLEDGE | S-NODE MODIFICATION REQUEST REJECT |
| S-NG-RAN node initiated S-NG-RAN node Modification | S-NODE MODIFICATION REQUIRED | S-NODE MODIFICATION CONFIRM | S-NODE MODIFICATION REFUSE |
| S-NG-RAN node initiated S-NG-RAN node CHANGE | S-NODE CHANGE REQUIRED | S-NODE CHANGE CONFIRM | S-NODE CHANGE REFUSE |
| M-NG-RAN node initiated S-NG-RAN node Release | S-NODE RELEASE REQUEST | S-NODE RELEASE REQUEST ACKNOWLEDGE | S-NODE RELEASE REJECT |
| S-NG-RAN node initiated S-NG-RAN node Release | S-NODE RELEASE REQUIRED | S-NODE RELEASE CONFIRM | |
| Xn Setup | XN SETUP REQUEST | XN SETUP RESPONSE | XN SETUP FAILURE |
| NG-RAN node Configuration Update | NG-RAN NODE CONFIGURATION UPDATE | NG-RAN NODE CONFIGURATION UPDATE ACKNOWLEDGE | NG-RAN NODE CONFIGURATION UPDATE FAILURE |
| Cell Activation | CELL ACTIVATION REQUEST | CELL ACTIVATION RESPONSE | CELL ACTIVATION FAILURE |
| Reset | RESET REQUEST | RESET RESPONSE | |
| Xn Removal | Xn REMOVAL REQUEST | Xn REMOVAL RESPONSE | Xn REMOVAL FAILURE |
| E-UTRA - NR Cell Resource Coordination | E-UTRA - NR CELL RESOURCE COORDINATION REQUEST | E-UTRA - NR CELL RESOURCE COORDINATION RESPONSE | |
| Resource Status Reporting Initiation | RESOURCE STATUS REQUEST | RESOURCE STATUS RESPONSE | RESOURCE STATUS FAILURE |
| Mobility Settings Change | MOBILITY CHANGE REQUEST | MOBILITY CHANGE ACKNOWLEDGE | MOBILITY CHANGE FAILURE |
| IAB Transport Migration Management | IAB TRANSPORT MIGRATION MANAGEMENT REQUEST | IAB TRANSPORT MIGRATION MANAGEMENT RESPONSE | IAB TRANSPORT MIGRATION MANAGEMENT REJECT |
| IAB Transport Migration Modification | IAB TRANSPORT MIGRATION MODIFICATION REQUEST | IAB TRANSPORT MIGRATION MODIFICATION RESPONSE | |
| IAB Resource Coordination | IAB RESOURCE COORDINATION REQUEST | IAB RESOURCE COORDINATION RESPONSE | |
| Partial UE Context Transfer | PARTIAL UE CONTEXT TRANSFER | PARTIAL UE CONTEXT TRANSFER ACKNOWLEDGE | PARTIAL UE CONTEXT TRANSFER FAILURE |

Table 8.1-2: Class 2 Elementary Procedures

| Elementary Procedure | Initiating Message |
|--|----------------------------------|
| Handover Cancel | HANDOVER CANCEL |
| SN Status Transfer | SN STATUS TRANSFER |
| RAN Paging | RAN PAGING |
| Xn-U Address Indication | XN-U ADDRESS INDICATION |
| S-NG-RAN node Reconfiguration Completion | S-NODE RECONFIGURATION COMPLETE |
| S-NG-RAN node Counter Check | S-NODE COUNTER CHECK REQUEST |
| UE Context Release | UE CONTEXT RELEASE |
| RRC Transfer | RRC TRANSFER |
| Error Indication | ERROR INDICATION |
| Notification Control Indication | NOTIFICATION CONTROL INDICATION |
| Activity Notification | ACTIVITY NOTIFICATION |
| Secondary RAT Data Usage Report | SECONDARY RAT DATA USAGE REPORT |
| Trace Start | TRACE START |
| Deactivate Trace | DEACTIVATE TRACE |
| Handover Success | HANDOVER SUCCESS |
| Conditional Handover Cancel | CONDITIONAL HANDOVER CANCEL |
| Early Status Transfer | EARLY STATUS TRANSFER |
| Failure Indication | FAILURE INDICATION |
| Handover Report | HANDOVER REPORT |
| Resource Status Reporting | RESOURCE STATUS UPDATE |
| Access And Mobility Indication | ACCESS AND MOBILITY INDICATION |
| Cell Traffic Trace | CELL TRAFFIC TRACE |
| RAN Multicast Group Paging | RAN MULTICAST GROUP PAGING |
| SCG Failure Information Report | SCG FAILURE INFORMATION REPORT |
| SCG Failure Transfer | SCG FAILURE TRANSFER |
| F1-C Traffic Transfer | F1-C TRAFFIC TRANSFER |
| Retrieve UE Context Confirm | RETRIEVE UE CONTEXT CONFIRM |
| Conditional PSCell Change Cancel | CONDITIONAL PSCELL CHANGE CANCEL |

8.2 Basic mobility procedures

8.2.1 Handover Preparation

8.2.1.1 General

This procedure is used to establish necessary resources in an NG-RAN node for an incoming handover. If the procedure concerns a conditional handover, parallel transactions are allowed. Possible parallel requests are identified by the target cell ID when the source UE AP IDs are the same.

The procedure uses UE-associated signalling.

8.2.1.2 Successful Operation

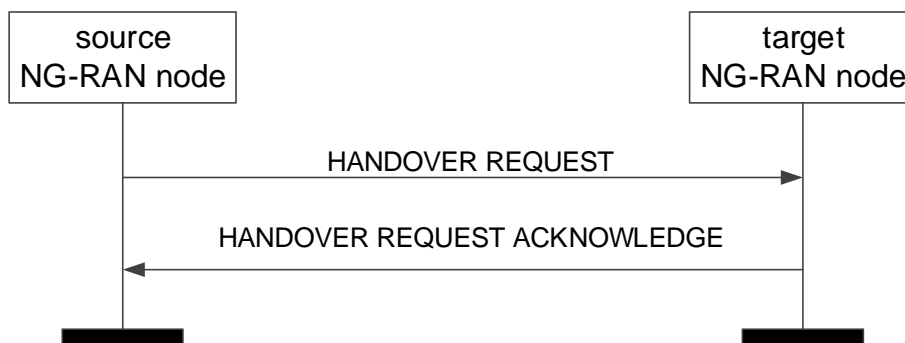

Figure 8.2.1.2-1: Handover Preparation, successful operation

The source NG-RAN node initiates the procedure by sending the HANDOVER REQUEST message to the target NG-RAN node. When the source NG-RAN node sends the HANDOVER REQUEST message, it shall start the timer $TX_{nRELOC_{prep}}$.

If the *Conditional Handover Information Request* IE is contained in the HANDOVER REQUEST message, the target NG-RAN node shall consider that the request concerns a conditional handover and shall include the *Conditional Handover Information Acknowledge* IE in the HANDOVER REQUEST ACKNOWLEDGE message.

If the *Target NG-RAN node UE XnAP ID* IE is contained in the *Conditional Handover Information Request* IE included in the HANDOVER REQUEST message, then the target NG-RAN node shall remove the existing prepared conditional HO identified by the *Target NG-RAN node UE XnAP ID* IE and the *Target Cell Global ID* IE. It is up to the implementation of the target NG-RAN node when to remove the HO information.

Upon reception of the HANDOVER REQUEST ACKNOWLEDGE message, the source NG-RAN node shall stop the timer $TX_{nRELOC_{prep}}$ and terminate the Handover Preparation procedure. If the procedure was initiated for an immediate handover, the source NG-RAN node shall start the timer $TX_{nRELOC_{overall}}$. The source NG-RAN node is then defined to have a Prepared Handover for that Xn UE-associated signalling.

For each *E-RAB ID* IE included in the *QoS Flow To Be Setup List* IE in the HANDOVER REQUEST message, the target NG-RAN node shall, if supported, store the content of the IE in the UE context and use it for subsequent inter-system handover.

If the *Masked IMEISV* IE is contained in the HANDOVER REQUEST message the target NG-RAN node shall, if supported, use it to determine the characteristics of the UE for subsequent handling.

At reception of the HANDOVER REQUEST message the target NG-RAN node shall prepare the configuration of the AS security relation between the UE and the target NG-RAN node by using the information in the *UE Security Capabilities* IE and the *AS Security Information* IE in the *UE Context Information* IE, as specified in TS 33.501 [28].

Upon reception of the *PDU Session Resource Setup List* IE, contained in the HANDOVER REQUEST message, the target NG-RAN node shall behave the same as specified in TS 38.413 [5] for the PDU Session Resource Setup procedure. The target NG-RAN node shall report in the HANDOVER REQUEST ACKNOWLEDGE message the successful establishment of the result for all the requested PDU session resources. When the target NG-RAN node

reports the unsuccessful establishment of a PDU session resource, the cause value should be precise enough to enable the source NG-RAN node to know the reason for the unsuccessful establishment.

For each PDU session if the *PDU Session Aggregate Maximum Bit Rate* IE is included in the *PDU Session Resources To Be Setup List* IE contained in the HANOVER REQUEST message, the target NG-RAN node shall store the received PDU Session Aggregate Maximum Bit Rate in the UE context and use it when enforcing traffic policing for Non-GBR QoS flows for the concerned UE as specified in TS 23.501 [7].

For each QoS flow for which the source NG-RAN node proposes to perform forwarding of downlink data, the source NG-RAN node shall include the *DL Forwarding* IE set to "DL forwarding proposed" within the *Data Forwarding and Offloading Info from source NG-RAN node* IE in the *PDU Session Resources To Be Setup List* IE in the HANOVER REQUEST message. The source NG-RAN node shall include the *DL Forwarding* IE set to "DL forwarding proposed" for all the QoS flows mapped to a DRB, if it requests a DAPS handover for that DRB.

For each PDU session for which the target NG-RAN node decides to admit the data forwarding for at least one QoS flow, the target NG-RAN node may include the *PDU Session level DL data forwarding UP TNL Information* IE within the *Data Forwarding Info from target NG-RAN node* IE in the *PDU Session Resource Admitted Info* IE contained in the *PDU Session Resources Admitted List* IE in the HANOVER REQUEST ACKNOWLEDGE message.

For each QoS flow for which the source NG-RAN node has not yet received the SDAP end marker packet if QoS flow re-mapping happened before handover, the source NG-RAN node shall include the *UL Forwarding Proposal* IE within the *Data Forwarding and Offloading Info from source NG-RAN node* IE in the HANOVER REQUEST message, and if the target NG-RAN node decides to admit uplink data forwarding for at least one QoS flow, the target NG-RAN node may include the *PDU Session Level UL Data Forwarding UP TNL Information* IE in the *Data Forwarding Info from target NG-RAN node* IE in the *PDU Session Resources Admitted Item* IE contained in the *PDU Session Resources Admitted List* IE in the HANOVER REQUEST ACKNOWLEDGE message to indicate that it accepts the uplink data forwarding.

For each PDU session resource successfully setup at the target NG-RAN, the target NG-RAN node may allocate resources for additional Xn-U PDU session resource GTP-U tunnels, indicated in the *Secondary Data Forwarding Info from target NG-RAN node List* IE.

For each PDU session in the HANOVER REQUEST message, if the *Alternative QoS Parameters Set List* IE is included in the *GBR QoS Flow Information* IE in the *PDU Session Resources To Be Setup List* IE, the target NG-RAN node may accept the setup of the involved QoS flow when notification control has been enabled if the requested QoS parameters set or at least one of the alternative QoS parameters sets can be fulfilled at the time of handover as specified in TS 23.501 [7]. In case the target NG-RAN node accepts the handover fulfilling one of the alternative QoS parameters it shall indicate the alternative QoS parameters set which it can currently fulfil in the *Current QoS Parameters Set Index* IE within the *PDU Session Resources Admitted List* IE of the HANOVER REQUEST ACKNOWLEDGE message while setting the QoS parameters towards the UE according to the requested QoS parameters set as specified in TS 23.501 [7].

For each DRB for which the source NG-RAN node proposes to perform forwarding of downlink data, the source NG-RAN node shall include the *DRB ID* IE and the mapped *QoS Flows List* IE within the *Source DRB to QoS Flow Mapping List* IE contained in the *PDU Session Resources To Be Setup List* IE in the HANOVER REQUEST message. The source NG-RAN node may include the *QoS Flow Mapping Indication* IE in the *Source DRB to QoS Flow Mapping List* IE to indicate that only the uplink or downlink QoS flow is mapped to the DRB. If the target NG-RAN node decides to use the same DRB configuration and to map the same QoS flows as the source NG-RAN node, the target NG-RAN node includes the *DL Forwarding GTP Tunnel Endpoint* IE within the *Data Forwarding Response DRB List* IE in the HANOVER REQUEST ACKNOWLEDGE message to indicate that it accepts the proposed forwarding of downlink data for this DRB.

The target NG-RAN node may additionally include the *Redundant DL Forwarding UP TNL Information* IE if at least one of the QoS flow mapped to the DRB is eligible to the redundant transmission feature as indicated in the *Redundant QoS Flow Indicator* IE within the *PDU Session Resource To Be Setup List* IE received in the HANOVER REQUEST message for the QoS flow.

If the HANOVER REQUEST ACKNOWLEDGE message contains the *UL Forwarding UP TNL Information* IE for a given DRB in the *Data Forwarding Response DRB List* IE within *Data Forwarding Info from target NG-RAN node* IE in the *PDU Session Resources Admitted List* IE and the source NG-RAN node accepts the data forwarding proposed by the target NG-RAN node, the source NG-RAN node shall perform forwarding of uplink data for the DRB.

If the HANOVER REQUEST includes PDU session resources for PDU sessions associated to S-NSSAIs not supported by target NG-RAN, the target NG-RAN node shall reject such PDU session resources. In this case, and if at

least one *PDU Session Resource To Be Setup Item* IE is admitted, the target NG-RAN node shall send the HANOVER REQUEST ACKNOWLEDGE message including the *PDU Session Resources Not Admitted List* IE listing corresponding PDU sessions rejected at the target NG-RAN.

If the *Mobility Restriction List* IE is

- contained in the HANOVER REQUEST message, the target NG-RAN node shall
 - store the information received in the *Mobility Restriction List* IE in the UE context;
 - use this information to determine a target for the UE during subsequent mobility action for which the NG-RAN node provides information about the target of the mobility action towards the UE, except when one of the PDU sessions has a particular ARP value (TS 23.501 [7]) in which case the information shall not apply;
 - use this information to select a proper SCG during dual connectivity operation.
 - use this information to select proper RNA(s) for the UE when moving the UE to RRC_INACTIVE.
- not contained in the HANOVER REQUEST message, the target NG-RAN node shall
 - consider that no roaming and no access restriction apply to the UE except for the PNI-NPN mobility as described in TS 23.501 [7].

The target NG-RAN node shall consider that roaming or access to CAG cells is only allowed if the *Allowed PNI-NPN ID List* IE is contained in the HANOVER REQUEST message, as described in TS 23.501 [7].

If the *Trace Activation* IE is included in the HANOVER REQUEST message the target NG-RAN node shall, if supported, initiate the requested trace function as specified in TS 32.422 [23].

If the *Index to RAT/Frequency Selection Priority* IE is contained in the HANOVER REQUEST message, the target NG-RAN node shall store this information and use it as defined in TS 23.501 [7].

If the *UE Context Reference at the S-NG-RAN* IE is contained in the HANOVER REQUEST message the target NG-RAN node may use it as specified in TS 37.340 [8]. In this case, the source NG-RAN node may expect the target NG-RAN node to include the *UE Context Kept Indicator* IE set to "True" in the HANOVER REQUEST ACKNOWLEDGE message, which shall use this information as specified in TS 37.340 [8].

For each PDU session, if the *Network Instance* IE is included in the *PDU Session Resource To Be Setup List* IE and the *Common Network Instance* IE is not present, the target NG-RAN node shall, if supported, use it when selecting transport network resource as specified in TS 23.501 [7].

Redundant transmission:

- For each PDU session, if the *Redundant UL NG-U UP TNL Information at UPF* IE is included in the *PDU Session Resource To Be Setup List* IE, the target NG-RAN node shall, if supported, use it as the uplink termination point for the user plane data for the redundant transmission for the concerned PDU session.
- For each PDU session, if the *Additional Redundant UL NG-U UP TNL Information at UPF List* IE is included in the *PDU Session Resource To Be Setup List* IE, the target NG-RAN node shall, if supported, use them as the uplink termination points for the user plane data for the redundant transmission for the concerned PDU session.
- For each PDU session, if the *Redundant Common Network Instance* IE is included in the *PDU Session Resource To Be Setup List* IE, the target NG-RAN node shall, if supported, use it when selecting transport network resource for the redundant transmission as specified in TS 23.501 [7].
- For each PDU session, if the *Redundant PDU Session Information* IE is included in the *PDU Session Resource To Be Setup List* IE contained in the HANOVER REQUEST message, the target NG-RAN node shall, if supported, store the received information in the UE context and set up the redundant user plane for the concerned PDU session, as specified in TS 23.501 [7]. If the *PDU Session Pair ID* IE is included in the *Redundant PDU Session Information* IE, the target NG-RAN node may store and use it to identify the paired PDU sessions.

If the *TSC Traffic Characteristics* IE is included in the *QoS Flows To Be Setup List* in the *PDU Session Resource To Be Setup List* IE, the target NG-RAN node shall, if supported, use it as specified in TS 23.501 [7].

For each PDU session, if the *Common Network Instance* IE is included in the *PDU Session Resource To Be Setup List* IE or in the *Additional UL NG-U UP TNL Information at UPF List* IE, or in the *Additional Redundant UL NG-U UP*

TNL Information at UPF List IE, the target NG-RAN node shall, if supported, use it when selecting transport network resource for the concerned NG-U transport bearer as specified in TS 23.501 [7].

For each PDU session for which the *Security Indication IE* is included in the *PDU Session Resource To Be Setup List IE* and the *Integrity Protection Indication IE* or *Confidentiality Protection Indication IE* is set to "required", the target NG-RAN node shall perform user plane integrity protection or ciphering, respectively. If the NG-RAN node is not able to perform the user plane integrity protection or ciphering, it shall reject the setup of the PDU Session Resources with an appropriate cause value.

If the NG-RAN node is an ng-eNB, it shall reject all PDU sessions for which the *Integrity Protection Indication IE* is set to "required".

For each PDU session for which the *Security Indication IE* is included in the *PDU Session Resource To Be Setup List IE* and the *Integrity Protection Indication IE* or the *Confidentiality Protection Indication IE* is set to "preferred", the target NG-RAN node should, if supported, perform user plane integrity protection or ciphering, respectively and shall notify the SMF whether it succeeded the user plane integrity protection or ciphering or not for the concerned security policy.

For each PDU session for which the *Maximum Integrity Protected Data Rate IE* is included in the *Security Indication IE* in the *PDU Session Resources To Be Setup List IE*, the NG-RAN node shall store the respective information and, if integrity protection is to be performed for the PDU session, it shall enforce the traffic corresponding to the received *Maximum Integrity Protected Data Rate IE*, for the concerned PDU session and concerned UE, as specified in TS 23.501 [7].

For each PDU session for which the *Security Indication IE* is included in the *PDU Session Resource To Be Setup List IE* and the *Integrity Protection Indication IE* or *Confidentiality Protection Indication IE* is set to "not needed", the target NG-RAN node shall not perform user plane integrity protection or ciphering, respectively, for the concerned PDU session.

For each PDU session, if the *Additional UL NG-U UP TNL Information List IE* is included in the *PDU Session Resources To Be Setup List IE* contained in the HANOVER REQUEST message, the target NG-RAN node may forward the UP transport layer information to the target S-NG-RAN node as the uplink termination point for the user plane data for this PDU session split in different tunnel.

If the *Location Reporting Information IE* is included in the HANOVER REQUEST message, then the target NG-RAN node should initiate the requested location reporting functionality as defined in TS 38.413 [5].

Upon reception of *UE History Information IE* in the HANOVER REQUEST message, the target NG-RAN node shall collect the information defined as mandatory in the *UE History Information IE* and shall, if supported, collect the information defined as optional in the *UE History Information IE*, for as long as the UE stays in one of its cells, and store the collected information to be used for future handover preparations.

If the *Trace Activation IE* is included in the HANOVER REQUEST message which includes

- the *MDT Activation IE* set to "Immediate MDT and Trace", then the target NG-RAN node shall if supported, initiate the requested trace session and MDT session as described in TS 32.422 [23].
- the *MDT Activation IE* set to "Immediate MDT Only" or "Logged MDT only", the target NG-RAN node shall, if supported, initiate the requested MDT session as described in TS 32.422 [23] and the target NG-RAN node shall ignore the *Interfaces To Trace IE*, and the *Trace Depth IE*.
- the *MDT Location Information IE*, within the *MDT Configuration IE*, the target NG-RAN node shall, if supported, store this information and take it into account in the requested MDT session.
- the *MDT Activation IE* set to "Immediate MDT Only" or "Logged MDT only", and if the *Signalling based MDT PLMN List IE* is included in the *MDT Configuration IE*, the target NG-RAN node may use it to propagate the MDT Configuration as described in TS 37.320 [43].
- the *Bluetooth Measurement Configuration IE*, within the *MDT Configuration IE*, the target NG-RAN node shall, if supported, take it into account for MDT Configuration as described in TS 37.320 [43].
- the *WLAN Measurement Configuration IE*, within the *MDT Configuration IE*, the target NG-RAN node shall, if supported, take it into account for MDT Configuration as described in TS 37.320 [43].
- the *Sensor Measurement Configuration IE*, within the *MDT Configuration IE*, the target NG-RAN node shall take it into account for MDT Configuration as described in TS 37.320 [43].

- the *MDT Configuration* IE and if the target NG-RAN node is a gNB receiving a *MDT Configuration-EUTRA* IE, or the target NG-RAN node is a ng-eNB receiving a *MDT Configuration-NR* IE, the target NG-RAN node shall store it as part of the UE context, and use it as described in TS 37.320 [43].

If the *Management Based MDT PLMN List* IE is contained in the HANOVER REQUEST message, the target NG-RAN node shall, if supported, store the received information in the UE context, and use this information to allow subsequent selection of the UE for management based MDT defined in TS 32.422 [23].

If the HANOVER REQUEST message includes the *Management Based MDT PLMN List* IE, the target NG-RAN node shall, if supported, store it in the UE context, and take it into account if it includes information regarding the PLMN serving the UE in the target NG-RAN node.

If the *Mobility Information* IE is provided in the HANOVER REQUEST message, the target NG-RAN node shall, if supported, store this information. The target NG-RAN shall, if supported, store the C-RNTI assigned at the source cell as received in the HANOVER REQUEST message.

Upon reception of the *UE History Information from the UE* IE in the HANOVER REQUEST message, the target NG-RAN node shall, if supported, store the collected information and use it for future handover preparations.

For each QoS flow which has been successfully established in the target NG-RAN node, if the *QoS Monitoring Request* IE was included in the *QoS Flow Level QoS Parameters* IE contained in the HANOVER REQUEST message, the target NG-RAN node shall store this information, and shall, if supported, perform delay measurement and QoS monitoring, as specified in TS 23.501 [7]. If the *QoS Monitoring Reporting Frequency* IE was included in the *QoS Flow Level QoS Parameters* IE contained in the HANOVER REQUEST message, the target NG-RAN node shall store this information, and shall, if supported, use it for RAN part delay reporting.

If the *5GC Mobility Restriction List Container* IE is included in the HANOVER REQUEST message, the target NG-RAN node shall, if supported, store this information in the UE context and use it as specified in TS 38.300 [9].

V2X:

- If the *NR V2X Services Authorized* IE is included in the HANOVER REQUEST message and it contains one or more IEs set to "authorized", the target NG-RAN node shall, if supported, consider that the UE is authorized for the relevant service(s).
- If the *LTE V2X Services Authorized* IE is included in the HANOVER REQUEST message and it contains one or more IEs set to "authorized", the target NG-RAN node shall, if supported, consider that the UE is authorized for the relevant service(s).
- If the *NR UE Sidelink Aggregate Maximum Bit Rate* IE is included in the HANOVER REQUEST message, the target NG-RAN node shall, if supported, use the received value for the concerned UE's sidelink communication in network scheduled mode for NR V2X services.
- If the *LTE UE Sidelink Aggregate Maximum Bit Rate* IE is included in the HANOVER REQUEST message, the target NG-RAN node shall, if supported, use the received value for the concerned UE's sidelink communication in network scheduled mode for LTE V2X services.

5G ProSe:

- If the *5G ProSe Authorized* IE is included in the HANOVER REQUEST message and it contains one or more IEs set to "authorized", the target NG-RAN node shall, if supported, consider that the UE is authorized for the relevant service(s).
- If the *5G ProSe UE PC5 Aggregate Maximum Bit Rate* IE is included in the HANOVER REQUEST message, the target NG-RAN node shall, if supported, use the received value for the concerned UE's sidelink communication in network scheduled mode for 5G ProSe services.
- If the *5G ProSe PC5 QoS Parameters* IE is included in the HANOVER REQUEST message, the target NG-RAN node shall, if supported, use it as defined in TS 23.304 [48].

If the *PC5 QoS Parameters* IE is included in the HANOVER REQUEST message, the target NG-RAN node shall, if supported, use it as defined in TS 23.287 [38].

If the *DAPS Request Information* IE is included for a given DRB in the HANOVER REQUEST message, the target NG-RAN node shall consider that the request concerns a DAPS handover for that DRB, as described in TS 38.300 [9].

Accordingly, the target NG-RAN node shall include the *DAPS Response Information IE* in the HANOVER REQUEST ACKNOWLEDGE message.

If the *Maximum Number of CHO Preparations IE* is included in the *Conditional Handover Information Acknowledge IE* contained in the HANOVER REQUEST ACKNOWLEDGE message, then the source NG-RAN node should not prepare more candidate target cells for a CHO for the same UE towards the target NG-RAN node than the number indicated in the IE.

If the *Estimated Arrival Probability IE* is contained in the *Conditional Handover Information Request IE* included in the HANOVER REQUEST message, then the target NG-RAN node may use the information to allocate necessary resources for the incoming CHO.

If the *IAB Node Indication IE* is contained in the HANOVER REQUEST message, the target NG-RAN node shall, if supported, consider that the handover is for an IAB node. In addition:

- If the *No PDU Session Indication IE* is contained in the HANOVER REQUEST message, the target NG-RAN node shall, if supported, consider the UE as an IAB-node which does not have any PDU sessions activated, and ignore the *PDU Session Resources To Be Setup List IE*, and shall not take any action with respect to PDU session setup. Subsequently, the source NG-RAN node shall, if supported, ignore the *PDU Session Resources Admitted To Be Added List IE* in the HANOVER REQUEST ACKNOWLEDGE message.

If the *UE Radio Capability ID IE* is contained in the HANOVER REQUEST message, the target NG-RAN node shall, if supported, store this information in the UE context and use it as defined in TS 23.501 [7] and TS 23.502 [13].

If for a given QoS Flow the *Source DL Forwarding IP Address IE* is included within the *Data Forwarding and Offloading Info from source NG-RAN node IE* in the *PDU Session Resources To Be Setup List IE* contained in the HANOVER REQUEST message, the target NG-RAN node shall, if supported, store this information and use it as part of its ACL functionality configuration actions, if such ACL functionality is deployed.

If the *MBS Session Information List IE* is contained in the HANOVER REQUEST message, the target NG-RAN node shall, if supported, establish an NG-RAN MBS session resources context as specified in TS 23.247 [46] and TS 38.300 [9], if applicable.

If the HANOVER REQUEST message includes the *MBS Area Session ID IE*, the target NG-RAN, if supported, shall use this information as an indication from which MBS Area Session ID the UE is handed over. For each MBS session for which the *Active MBS Session Information IE* is included in the *MBS Session Information Item List IE*, the target NG-RAN shall, if supported, use this information to setup respective MBS session resources. The target NG-RAN node shall, if supported, consider that the MBS sessions for which the *Active MBS Session Information IE* is not included are inactive.

If the HANOVER REQUEST ACKNOWLEDGE message contains in the *MBS Session Information Response List IE* the *MBS Data Forwarding Response Info IE* that the source NG-RAN node shall use the information for forwarding MBS traffic to the target NG-RAN node.

If the *MBS Session Associated Information List IE* is included in the *PDU Session Resources To Be Setup List IE* in the HANOVER REQUEST message, the target NG-RAN node shall, if supported, use the information contained in the *Associated QoS Flows Information List IE* as specified in TS 23.247 [46].

For each MRB indicated in the *MBS Mapping and Data Forwarding Request Info from source NG-RAN node IE*, the target NG-RAN node shall use the *MRB ID IE* and, if included, the *MRB Progress Information IE* which includes the highest PDCP SN of the packet which has already been delivered to the UE for the MRB, to decide whether to apply data forwarding for that MRB and to establish respective resources.

The source NG-RAN shall, for each MRB in the *MBS Data Forwarding Response Info from target NG-RAN node IE* in the HANOVER REQUEST ACKNOWLEDGE message, start data forwarding to the indicated DL Forwarding UP TNL Information. If the *MRB Progress Information IE* is included the source NG-RAN node may use the information to determine when to stop data forwarding.

If the *Time Synchronisation Assistance Information IE* is contained in the HANOVER REQUEST message, the target NG-RAN node shall, if supported, store this information in the UE context and use it as defined in TS 23.501 [7].

If the *QMC Configuration Information IE* is contained in the HANOVER REQUEST message, the target NG-RAN node shall, if supported, take it into account for QoE measurements handling, as described in TS 38.300 [9].

If the *UE Slice-Maximum Bit Rate List* IE is contained in HANOVER REQUEST message, the target NG-RAN node shall, if supported, store the received UE Slice Maximum Bit Rate List in the UE context, and use the received UE Slice Maximum Bit Rate value for each S-NSSAI for the concerned UE as specified in TS 23.501 [7].

Interaction with SN Status Transfer procedure:

If the *UE Context Kept Indicator* IE set to "True" and the *DRBs transferred to MN* IE are included in the HANOVER REQUEST ACKNOWLEDGE message, the source NG-RAN node shall, if supported, include the uplink/downlink PDCP SN and HFN status received from the S-NG-RAN node in the SN Status Transfer procedure towards the target NG-RAN node, as specified in TS 37.340 [8].

8.2.1.3 Unsuccessful Operation

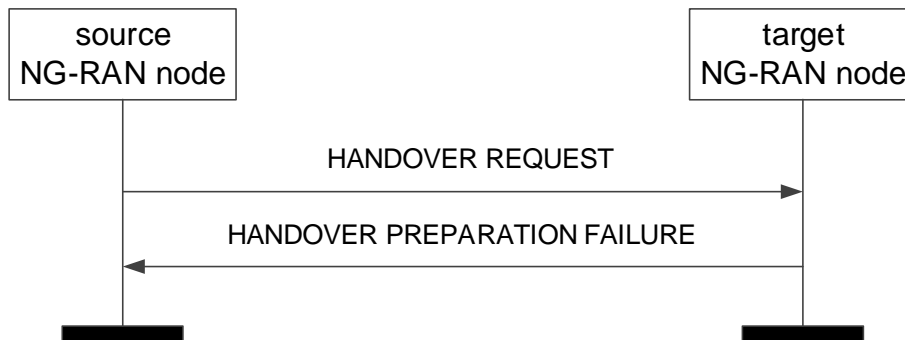

Figure 8.2.1.3-1: Handover Preparation, unsuccessful operation

If the target NG-RAN node does not admit at least one PDU session resource, or a failure occurs during the Handover Preparation, the target NG-RAN node shall send the HANOVER PREPARATION FAILURE message to the source NG-RAN node. The message shall contain the *Cause* IE with an appropriate value.

If the *Conditional Handover Information Request* IE is contained in the HANOVER REQUEST message and the target NG-RAN node rejects the handover or a failure occurs during the Handover Preparation, the target NG-RAN node shall include the *Requested Target Cell ID* IE in the HANOVER PREPARATION FAILURE message.

Interactions with Handover Cancel procedure:

If there is no response from the target NG-RAN node to the HANOVER REQUEST message before timer $TX_{nRELOC_{prep}}$ expires in the source NG-RAN node, the source NG-RAN node should cancel the Handover Preparation procedure towards the target NG-RAN node by initiating the Handover Cancel procedure with the appropriate value for the *Cause* IE. The source NG-RAN node shall ignore any HANOVER REQUEST ACKNOWLEDGE or HANOVER PREPARATION FAILURE message received after the initiation of the Handover Cancel procedure and remove any reference and release any resources related to the concerned Xn UE-associated signalling.

8.2.1.4 Abnormal Conditions

If the supported algorithms for encryption defined in the *UE Security Capabilities* IE in the *UE Context Information* IE, plus the mandated support of the EEA0 and NEA0 algorithms in all UEs (TS 33.501 [28]), do not match any allowed algorithms defined in the configured list of allowed encryption algorithms in the NG-RAN node (TS 33.501 [28]), the NG-RAN node shall reject the procedure using the HANOVER PREPARATION FAILURE message.

If the supported algorithms for integrity defined in the *UE Security Capabilities* IE in the *UE Context Information* IE, plus the mandated support of the EIA0 and NIA0 algorithms in all UEs (TS 33.501 [28]), do not match any allowed algorithms defined in the configured list of allowed integrity protection algorithms in the NG-RAN node (TS 33.501 [28]), the NG-RAN node shall reject the procedure using the HANOVER PREPARATION FAILURE message.

If the *CHO trigger* IE is set to "CHO-replace" in the HANOVER REQUEST message, but there is no CHO prepared for the included Target NG-RAN node UE XnAP ID, or the candidate cell in the *Target Cell ID* IE was not prepared using the same UE-associated signaling connection, the NG-RAN node shall reject the procedure using the HANOVER PREPARATION FAILURE message.

If the HANOVER REQUEST message includes information for a PLMN not serving the UE in the target NG-RAN node in the *Management Based MDT PLMN List IE*, the target NG-RAN node shall ignore information for that PLMN within the Management Based MDT PLMN List.

8.2.2 SN Status Transfer

8.2.2.1 General

The purpose of the SN Status Transfer procedure is to transfer the uplink PDCP SN and HFN receiver status and the downlink PDCP SN and HFN transmitter status either, from the source to the target NG-RAN node during an Xn handover, between the NG-RAN nodes involved in dual connectivity, or after retrieval of a UE context for RRC reestablishment, for each respective DRB of the source DRB configuration for which PDCP SN and HFN status preservation applies.

In case that the Xn handover is a DAPS handover, the SN Status Transfer procedure may also be used to transfer the uplink PDCP SN and HFN receiver status, and the downlink PDCP SN and HFN transmitter status for a DRB associated with RLC-UM and configured with DAPS as described in TS 38.300 [9].

In case that the Xn handover is a CHO, the SN Status Transfer procedure may also be used to transfer handover related information.

If the SN Status Transfer procedure is applied in the course of dual connectivity or RRC connection re-establishment in the subsequent specification text

- the behaviour of the NG-RAN node from which the DRB context is transferred, i.e. the NG-RAN node involved in dual connectivity or RRC connection re-establishment, from which data is forwarded, is specified by the behaviour of the "source NG-RAN node",
- the behaviour of the NG-RAN node to which the DRB context is transferred, i.e., the NG-RAN node involved in dual connectivity or RRC connection re-establishment, to which data is forwarded, is specified by the behaviour of the "target NG-RAN node".

The procedure uses UE-associated signalling.

8.2.2.2 Successful Operation



Figure 8.2.2.2-1: SN Status Transfer, successful operation

The source NG-RAN node initiates the procedure by stop assigning PDCP SNs to downlink SDUs and stop delivering UL SDUs towards the 5GC and sending the SN STATUS TRANSFER message to the target NG-RAN node at the time point when it considers the transmitter/receiver status to be frozen. The target NG-RAN node using full configuration for this handover as per TS 38.300 [9] or for the MR-DC operations as per TS 37.340 [8] shall ignore the information received in this message. In case of MR-DC, if the target NG-RAN node performs PDCP SN length change or RLC mode change for a DRB as specified in TS 37.340 [8], it shall ignore the information received for that DRB in this message.

In case that the Xn handover is a DAPS handover, the source NG-RAN node may continue assigning PDCP SNs to downlink SDUs and delivering uplink SDUs toward the 5GC when initiating this procedure for DRBs not configured with DAPS as in TS 38.300 [9].

For each DRB in the *DRBs Subject to Status Transfer List* IE, the source NG-RAN node shall include the *DRB ID* IE, the *UL COUNT Value* IE and the *DL COUNT Value* IE.

The source NG-RAN node may also include in the SN STATUS TRANSFER message the missing and the received uplink SDUs in the *Receive Status of UL PDCP SDUs* IE for each DRB for which the source NG-RAN node has accepted the request from the target NG-RAN node for uplink forwarding.

For each DRB in the *DRBs Subject to Status Transfer List* IE, the target NG-RAN node shall not deliver any uplink packet which has a PDCP-SN lower than the value contained within the *UL COUNT Value* IE.

For each DRB in the *DRBs Subject to Status Transfer List* IE, the target NG-RAN node shall use the value of the PDCP SN contained within the *DL COUNT Value* IE for the first downlink packet for which there is no PDCP-SN yet assigned.

If the *Receive Status of UL PDCP SDUs* IE is included for at least one DRB in the SN STATUS TRANSFER message, the target NG-RAN node may use it in a Status Report message sent to the UE over the radio interface.

If the SN STATUS TRANSFER message contains in the *DRBs Subject To Status Transfer List* IE the *Old QoS Flow List - UL End Marker expected* IE, the target NG-RAN node shall be prepared to receive the SDAP end marker for the QoS flow via the corresponding DRB, as specified in TS 38.300 [9].

If the *CHO Configuration* IE is included in the SN STATUS TRANSFER message, the target NG-RAN node shall, if supported, store this information in the UE context and use it as specified in TS 38.300 [9].

If the *Mobility Information* IE is included in the SN STATUS TRANSFER message, the target NG-RAN node shall, if supported, store this information in the UE context and use it as specified in TS 38.300 [9].

8.2.2.3 Unsuccessful Operation

Not applicable.

8.2.2.4 Abnormal Conditions

If the target NG-RAN node receives this message for a UE for which no prepared handover exists at the target NG-RAN node, the target NG-RAN node shall ignore the message.

8.2.3 Handover Cancel

8.2.3.1 General

The Handover Cancel procedure is used to enable a source NG-RAN node to cancel an ongoing handover preparation or an already prepared handover.

The procedure uses UE-associated signalling.

8.2.3.2 Successful Operation



Figure 8.2.3.2-1: Handover Cancel, successful operation

The source NG-RAN node initiates the procedure by sending the HANOVER CANCEL message to the target NG-RAN node. The source NG-RAN node shall indicate the reason for cancelling the handover by means of an appropriate cause value.

If the *Candidate Cells To Be Cancelled List* IE is included in the HANOVER CANCEL message, the target NG-RAN node shall consider that the source NG-RAN node is cancelling only the handover associated to the candidate cells identified by the included NG-RAN CGI and associated to the same UE-associated signaling connection identified by the *Source NG-RAN node UE XnAP ID* IE and, if included, also by the *Target NG-RAN node UE XnAP ID* IE.

8.2.3.3 Unsuccessful Operation

Not applicable.

8.2.3.4 Abnormal Conditions

If the HANOVER CANCEL message refers to a context that does not exist, the target NG-RAN node shall ignore the message.

If the *Candidate Cells To Be Cancelled List* IE is included in the HANOVER CANCEL message and the handover is not associated to a conditional handover, the target NG-RAN node shall ignore the *Candidate Cells To Be Cancelled List* IE.

If one or more candidate cells in the *Candidate Cells To Be Cancelled List* IE included in the HANOVER CANCEL message were not prepared using the same UE-associated signaling connection, the target NG-RAN node shall ignore those non-associated candidate cells.

8.2.4 Retrieve UE Context

8.2.4.1 General

The purpose of the Retrieve UE Context procedure is to either retrieve the UE context from the old NG-RAN node and transfer it to the NG-RAN node where the UE RRC Connection has been requested to be established, or to enable the old NG-RAN node to forward an RRC message to the UE via the new NG-RAN node without context transfer, or to request for small data transmission.

The procedure uses UE-associated signalling.

8.2.4.2 Successful Operation

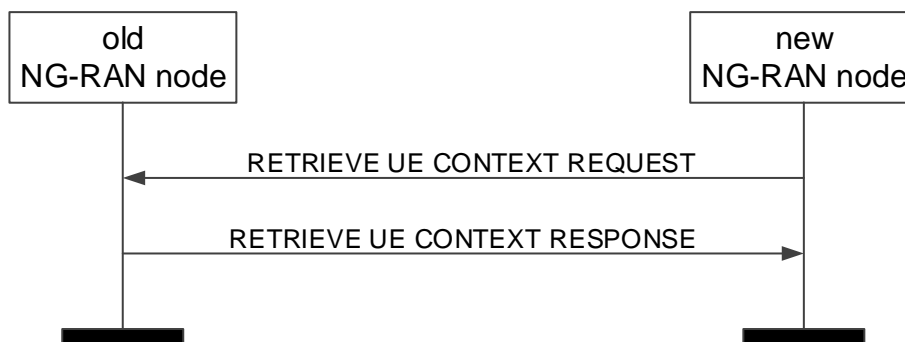

Figure 8.2.4.2-1: Retrieve UE Context, successful operation

The new NG-RAN node initiates the procedure by sending the RETRIEVE UE CONTEXT REQUEST message to the old NG-RAN node.

If the old NG-RAN node is able to identify the UE context by means of the UE Context ID, and to successfully verify the UE by means of the integrity protection contained in the RETRIEVE UE CONTEXT REQUEST message, and decides to provide the UE context to the new NG-RAN node, it shall respond to the new NG-RAN node with the RETRIEVE UE CONTEXT RESPONSE message.

If the *Trace Activation IE* is included in the RETRIEVE UE CONTEXT RESPONSE message, the new NG-RAN node shall, if supported, initiate the requested trace function as specified in TS 32.422 [23].

If the *Index to RAT/Frequency Selection Priority IE* is contained in the RETRIEVE UE CONTEXT RESPONSE message, the new NG-RAN node shall store this information and use it as defined in TS 23.501 [7].

If the *Location Reporting Information IE* is included in the RETRIEVE UE CONTEXT RESPONSE message, then the new NG-RAN node should initiate the requested location reporting functionality as defined in TS 38.413 [5].

If the *Trace Activation IE* is included in the RETRIEVE UE CONTEXT RESPONSE message which includes

- the *MDT Activation IE* set to "Immediate MDT and Trace", then the new NG-RAN node shall if supported, initiate the requested trace session and MDT session as described in TS 32.422 [23].
- the *MDT Activation IE* set to "Immediate MDT Only" or "Logged MDT only", the new NG-RAN node shall, if supported, initiate the requested MDT session as described in TS 32.422 [23] and the target NG-RAN node shall ignore the *Interfaces To Trace IE*, and the *Trace Depth IE*.
- the *MDT Location Information IE*, within the *MDT Configuration IE*, the new NG-RAN node shall, if supported, store this information and take it into account in the requested MDT session.
- the *MDT Activation IE* set to "Immediate MDT Only" or "Logged MDT only", and if the *Signalling based MDT PLMN List IE* is included in the *MDT Configuration IE*, the new NG-RAN node may use it to propagate the MDT Configuration as described in TS 37.320 [43].
- the *Bluetooth Measurement Configuration IE*, within the *MDT Configuration IE*, the new NG-RAN node shall, if supported, take it into account for MDT Configuration as described in TS 37.320 [43].
- the *WLAN Measurement Configuration IE*, within the *MDT Configuration IE*, the new NG-RAN node shall, if supported, take it into account for MDT Configuration as described in TS 37.320 [43].
- the *Sensor Measurement Configuration IE*, within the *MDT Configuration IE*, take it into account for MDT Configuration as described in TS 37.320 [43].
- the *MDT Configuration* and if the new NG-RAN node is a gNB receiving a *MDT Configuration-EUTRA IE*, or the target NG-RAN node is a ng-eNB receiving a *MDT Configuration-NR IE*, the new NG-RAN node shall store it as part of the UE context, and use it as described in TS 37.320 [43].

For each QoS flow in the RETRIEVE UE CONTEXT RESPONSE message, if the *QoS Monitoring Request IE* is included in the *QoS Flow Level QoS Parameters IE* in the *PDU Session Resources To Be Setup List IE*, the new NG-RAN node shall store this information, and shall, if supported, perform delay measurement and QoS monitoring, as specified in TS 23.501 [7]. If the *QoS Monitoring Reporting Frequency IE* is included in the *QoS Flow Level QoS Parameters IE* in the *PDU Session Resources To Be Setup List IE*, the new NG-RAN node shall store this information, and shall, if supported, use it for RAN part delay reporting.

If the *5GC Mobility Restriction List Container IE* is included in the RETRIEVE UE CONTEXT RESPONSE message, the new NG-RAN node shall, if supported, store this information in the UE context and use it as specified in TS 38.300 [9].

V2X:

- If the *NR V2X Services Authorized IE* is included in the RETRIEVE UE CONTEXT RESPONSE message and it contains one or more IEs set to "authorized", the new NG-RAN node shall, if supported, consider that the UE is authorized for the relevant service(s).
- If the *LTE V2X Services Authorized IE* is included in the RETRIEVE UE CONTEXT RESPONSE message and it contains one or more IEs set to "authorized", the new NG-RAN node shall, if supported, consider that the UE is authorized for the relevant service(s).
- If the *NR UE Sidelink Aggregate Maximum Bit Rate IE* is included in the *UE Context Information Retrieve UE Context Response IE* in the RETRIEVE UE CONTEXT RESPONSE message, the new NG-RAN node shall, if supported, use the received value for the concerned UE's sidelink communication in network scheduled mode for NR V2X services.
- If the *LTE UE Sidelink Aggregate Maximum Bit Rate IE* is included in the *UE Context Information Retrieve UE Context Response IE* in the RETRIEVE UE CONTEXT RESPONSE message, the new NG-RAN node shall, if

supported, use the received value for the concerned UE's sidelink communication in network scheduled mode for LTE V2X services.

5G ProSe:

- If the *5G ProSe Authorized* IE is included in the RETRIEVE UE CONTEXT RESPONSE message and it contains one or more IEs set to "authorized", the new NG-RAN node shall, if supported, consider that the UE is authorized for the relevant service(s).
- If the *5G ProSe UE PC5 Aggregate Maximum Bit Rate* IE is included in the *UE Context Information - Retrieve UE Context Response* IE in the RETRIEVE UE CONTEXT RESPONSE message, the new NG-RAN node shall, if supported, use the received value for the concerned UE's sidelink communication in network scheduled mode for 5G ProSe services.
- If the *5G ProSe PC5 QoS Parameters* IE is included in the RETRIEVE UE CONTEXT RESPONSE message, the new NG-RAN node shall, if supported, use it as defined in TS 23.304 [48].

If the *PC5 QoS Parameters* IE is included in the RETRIEVE UE CONTEXT RESPONSE message, the new NG-RAN node shall, if supported, use it as defined in TS 23.287[38].

In case of RRC Re-establishment, the old NG-RAN may include the *UE History Information* IE or the *UE History Information from the UE* IE in the RETRIEVE UE CONTEXT RESPONSE message. Upon reception of the *UE History Information* IE or the *UE History Information from the UE* IE in the RETRIEVE UE CONTEXT RESPONSE message, the new NG-RAN node shall, if supported, store the collected information and use it for future handover preparations.

If the *UE Radio Capability ID* IE is contained in the RETRIEVE UE CONTEXT RESPONSE message, the new NG-RAN node shall, if supported store this information in the UE context and use it as defined in TS 23.501 [7] and TS 23.502 [13].

If the *Management Based MDT PLMN List* IE is contained in the RETRIEVE UE CONTEXT RESPONSE message, the new NG-RAN node shall, if supported, store it in the UE context, and use this information to allow subsequent selection of the UE for management based MDT defined in TS 32.422 [23].

If the *MBS Session Information List* IE is included in the *UE Context Information – Retrieve UE Context Response* IE contained in the RETRIEVE UE CONTEXT RESPONSE message, the new NG-RAN node shall, if supported, use this information to establish an NG-RAN MBS session resources context, if applicable.

If the RETRIEVE UE CONTEXT RESPONSE message includes the *MBS Area Session ID* IE, the new NG-RAN node shall, if supported, use this information as an indication in which MBS Area Session ID the UE has been suspended. For each MBS session for which the *Active MBS Session Information* IE is included in the *MBS Session Information Item* IE, the new NG-RAN node shall, if supported, use this information to setup respective MBS session resources. The new NG-RAN node shall, if supported, consider that the MBS sessions for which the *Active MBS Session Information* IE is not included are inactive.

If the *IAB Node Indication* IE is contained in the RETRIEVE UE CONTEXT RESPONSE message, the new NG-RAN node shall, if supported, consider that the procedure is performed for an IAB-node. In addition:

- If the *No PDU Session Indication* IE is contained in the *UE Context Information – Retrieve UE Context Response* IE of the RETRIEVE UE CONTEXT RESPONSE message, the new NG-RAN node shall, if supported, consider the UE as an IAB-node which does not have any PDU sessions activated, and ignore the *PDU Session Resources To Be Setup List* IE in the *UE Context Information – Retrieve UE Context Response* IE, and shall not take any action with respect to PDU session setup.

If the *Time Synchronisation Assistance Information* IE is contained in the RETRIEVE UE CONTEXT RESPONSE message, the new NG-RAN node shall, if supported, store this information in the UE context and use it as defined in TS 23.501 [7].

If the *QMC Configuration Information* IE is contained in the RETRIEVE UE CONTEXT RESPONSE message, the new NG-RAN node shall, if supported, take it into account for QoE measurements handling, as described in TS 38.300 [9].

If the *SDT Support Request* IE is included in the RETRIEVE UE CONTEXT REQUEST message, the old NG-RAN node shall, if supported, consider that the UE has requested for SDT as defined in TS 38.300 [9].

If the *UE Slice-Maximum Bit Rate List* IE is contained in RETRIEVE UE CONTEXT RESPONSE message, the new NG-RAN node shall, if supported, store the received UE Slice Maximum Bit Rate List in the UE context, and use the received UE Slice Maximum Bit Rate value for each S-NSSAI for the concerned UE as specified in TS 23.501 [7].

If the *Positioning Information* IE is contained in the RETRIEVE UE CONTEXT RESPONSE message, the new NG-RAN node shall, if supported, take it into account to allocate proper SRS resources and make corresponding response to LMF when positioning a UE.

Interaction with the Retrieve UE Context Confirm procedure

If the *UE Context Reference at the S-NG-RAN* IE is contained in the RETRIEVE UE CONTEXT RESPONSE message, the new NG-RAN node may use it to establish dual connectivity with the S-NG-RAN node and shall trigger the Retrieve UE Context Confirm procedure to the old NG-RAN node when the UE successfully resumes on the new NG-RAN node.

8.2.4.3 Unsuccessful Operation

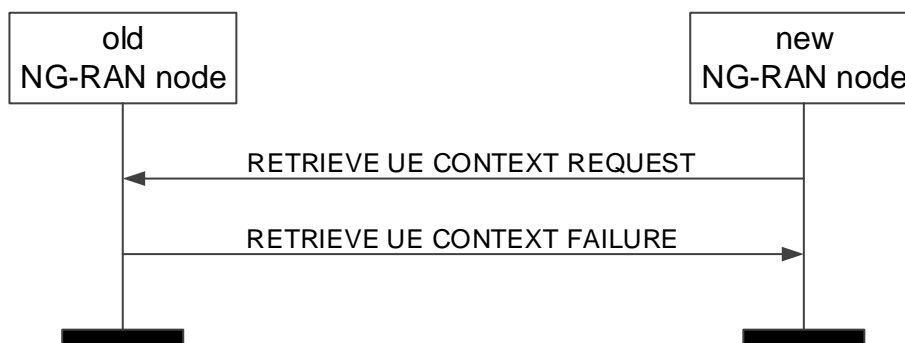

Figure 8.2.4.3-1: Retrieve UE Context, unsuccessful operation

If the old NG-RAN node is not able to identify the UE context by means of the UE Context ID, or if the integrity protection contained in the RETRIEVE UE CONTEXT REQUEST message is not valid, or, if it decides not to provide the UE context to the new NG-RAN node, it shall respond to the new NG-RAN node with the RETRIEVE UE CONTEXT FAILURE message.

If the old NG-RAN node decides to keep the UE context in case of periodic RNAU or in case of RACH based SDT, it shall store the *Allocated C-RNTI* IE and the *Access PCI* IE in the *UE Context ID* IE, as described in TS 38.300 [9].

If the *Old NG-RAN node to New NG-RAN node Resume Container* IE is included in the RETRIEVE UE CONTEXT FAILURE message, the new NG-RAN node should transparently forward the content of this IE to the UE as described in TS 38.300 [9].

8.2.4.4 Abnormal Conditions

Void.

8.2.5 RAN Paging

8.2.5.1 General

The purpose of the RAN Paging procedure is to enable the NG-RAN node₁ to request paging of a UE in the NG-RAN node₂.

The procedure uses non UE-associated signalling.

8.2.5.2 Successful operation



Figure 8.2.5.2-1: RAN Paging: successful operation

The RAN Paging procedure is triggered by the NG-RAN node₁ by sending the RAN PAGING message to the NG-RAN node₂, in which the necessary information e.g. UE RAN Paging Identity should be provided.

If the *Paging Priority* IE is included in the RAN PAGING message, the NG-RAN node₂ may use it to prioritize paging.

If the *Assistance Data for RAN Paging* IE is included in the RAN PAGING message, the NG-RAN node₂ may use it according to TS 38.300 [9].

If the *UE Radio Capability for Paging* IE is included in the RAN PAGING message, the NG-RAN node₂ may use it to apply specific paging schemes.

If the *Extended UE Identity Index Value* IE is included in the RAN PAGING message, the NG-RAN node₂ may use it according to TS 36.304 [34]. When available, NG-RAN node₁ may include the *Extended UE Identity Index Value* IE in the RAN PAGING message towards an ng-eNB (e.g. NG-RAN node₂).

When available, the NG-RAN node₁ shall include the *E-UTRA Paging eDRX Information* IE in the RAN PAGING message towards the NG-RAN node₂. If the *E-UTRA Paging eDRX Information* IE is included in the RAN PAGING message, the NG-RAN node₂ shall, if supported, use it according to TS 36.304 [34].

When available, the NG-RAN node₁ shall include the *UE Specific DRX* IE in the RAN PAGING message towards the NG-RAN node₂. If the *UE specific DRX* IE is included in the RAN PAGING message, the NG-RAN node₂ shall, if supported, use it according to TS 36.304 [34].

When available, the NG-RAN node₁ shall include the *NR Paging eDRX Information* IE in the RAN PAGING message towards the NG-RAN node₂. If the *NR Paging eDRX Information* IE is included in the RAN PAGING message, the NG-RAN node₂ shall, if supported, use it according to TS 38.304 [33].

If the *NR Paging eDRX Information for RRC INACTIVE* IE is included in the RAN PAGING message, the NG-RAN node₂ shall, if supported, use it according to TS 38.304 [33].

When available, the NG-RAN node₁ shall include the *Paging Cause* IE in the RAN PAGING message towards the NG-RAN node₂. If the *Paging Cause* IE is included in the RAN PAGING message, the NG-RAN node₂ shall, if supported, use it according to TS 38.331 [10].

If the *PEIPS Assistance Information* IE is included in the RAN PAGING message, the NG-RAN node₂ shall, if supported, use it according to TS 38.300 [9].

8.2.5.3 Unsuccessful Operation

Not applicable.

8.2.5.4 Abnormal Condition

Void.

8.2.6 XN-U Address Indication

8.2.6.1 General

For the retrieval of a UE context, the Xn-U Address Indication procedure is used to provide forwarding addresses from the new NG-RAN node to the old NG-RAN node for all PDU session resources successfully established at the new NG-RAN node for which forwarding was requested.

For MR-DC with 5GC, the Xn-U Address Indication procedure is used to provide data forwarding related information, and Xn-U bearer address information for completion of setup of SN terminated bearers from the M-NG-RAN node to the S-NG-RAN node as specified in TS 37.340 [8],

The procedure uses UE-associated signalling.

8.2.6.2 Successful Operation



Figure 8.2.6.2-1: Xn-U Address Indication, successful operation for UE context retrieval

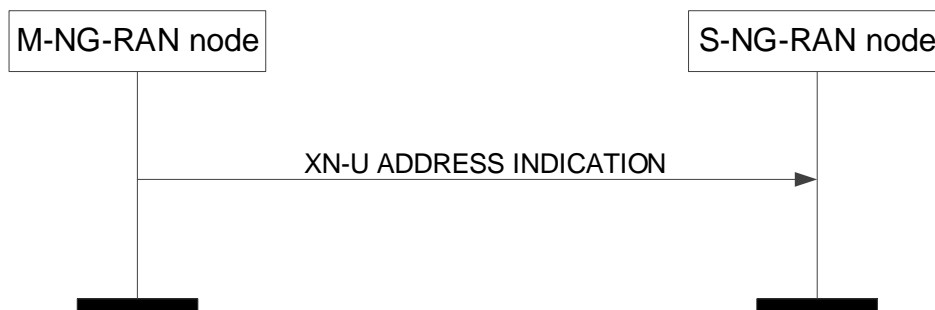

Figure 8.2.6.2-2: Xn-U Address Indication, successful operation for MR-DC with 5GC

UE Context Retrieval

The Xn-U Address Indication procedure is initiated by the new NG-RAN node. Sending the XN-U ADDRESS INDICATION message, the new NG-RAN node informs the old NG-RAN node of successfully established PDU Session Resource contexts to which user data pending at the old NG-RAN node can be forwarded.

The new NG-RAN node may include *Secondary Data Forwarding Info from target NG-RAN node List* IE for an additional Xn-U tunnel for data forwarding.

Upon reception of the XN-U ADDRESS INDICATION message, the old NG-RAN node should forward pending user data to the indicated TNL addresses.

MR-DC with 5GC

The Xn-U Address Indication procedure is initiated by the M-NG-RAN node.

Upon reception of the XN-U ADDRESS INDICATION message, in case of data forwarding, the S-NG-RAN node should forward pending DL user data to the indicated TNL addresses; in case *Data Forwarding Info from target E-UTRAN node* IE is received, the S-NG-RAN node should perform inter-system direct data forwarding to the indicated

TNL addresses as specified in TS38.300 [9]; in case of completion of Xn-U bearer establishment for SN terminated bearers, the S-NG-RAN node may start delivery of user data to the indicated TNL address, and shall, if supported, use the received *QoS Mapping Information* IE within the *DRBs to Be Setup List* IE in the *PDU Session Resource Setup Complete Info – SN terminated* IE to set DSCP and/or IPv6 flow label fields for the delivery of user data to the indicated TNL address.

If the XN-U ADDRESS INDICATION message includes the *DRB IDs taken into use* IE, the S-NG-RAN node shall, if applicable, act as specified in TS 37.340 [8].

If the XN-U ADDRESS INDICATION message includes the *CHO MR-DC Indicator* IE, the S-NG-RAN node shall, if supported, consider that the XN-U ADDRESS INDICATION message concerns a Conditional Handover, and act as specified in TS 37.340 [8].

If the XN-U ADDRESS INDICATION message includes the *CHO MR-DC Early Data Forwarding Indicator* IE set to "stop", the S-NG-RAN node shall, if supported and if already initiated, stop early data forwarding for the provided Data Forwarding Address information.

If the XN-U ADDRESS INDICATION message includes the *CPC Data Forwarding indicator* IE set to "triggered", the S-NG-RAN node shall, if supported, consider that the XN-U ADDRESS INDICATION message concerns a Conditional PSCell Change, and act as specified in TS 37.340 [8]. If the *CPC Data Forwarding Indicator* IE is present and value set to "early data transmission stop", the S-NG-RAN node shall, if supported and if already initiated, stop early data forwarding for the provided Data Forwarding Address information.

8.2.6.3 Unsuccessful Operation

Not applicable.

8.2.6.4 Abnormal Conditions

Void.

8.2.7 UE Context Release

8.2.7.1 General

For handover, the UE Context Release procedure is initiated by the target NG-RAN node to indicate to the source NG-RAN node that radio and control plane resources for the associated UE context are allowed to be released.

For dual connectivity, the UE Context Release procedure is initiated by the M-NG-RAN node to initiate the release the UE context at the S-NG-RAN node. For dual connectivity specific mobility scenarios specified in TS 37.340 [8], where SCG radio resources in the S-NG-RAN node are kept, only resources related to the UE-associated signalling connection between the M-NG-RAN node and the S-NG-RAN node are released.

For UE context retrieval, the UE Context Release procedure is initiated by the new NG-RAN node to indicate to the old NG-RAN node that radio and control plane resources for the associated UE context are allowed to be released.

The procedure uses UE-associated signalling.

8.2.7.2 Successful Operation



Figure 8.2.7.2-1: UE Context Release, successful operation for handover



Figure 8.2.7.2-2: UE Context Release, successful operation for dual connectivity



Figure 8.2.7.2-3: UE Context Release, successful operation for UE context retrieval

Handover

The UE Context Release procedure is initiated by the target NG-RAN node. By sending the UE CONTEXT RELEASE message the target NG-RAN node informs the source NG-RAN node of Handover success and triggers the release of resources.

Upon reception of the UE CONTEXT RELEASE message, the source NG-RAN node may release radio and control plane related resources associated to the UE context. If data forwarding has been performed, the source NG-RAN node should continue forwarding of user plane data as long as packets are received at the source NG-RAN node.

Dual Connectivity

The UE Context Release procedure is initiated by the M-NG-RAN node. By sending the UE CONTEXT RELEASE message the M-NG-RAN node informs the S-NG-RAN node that the UE Context can be removed.

Upon reception of the UE CONTEXT RELEASE message, the S-NG-RAN node may release radio and control plane related resources associated to the UE context. If data forwarding has been performed, the S-NG-RAN node should continue forwarding of user plane data as long as packets are received at the S-NG-RAN node.

UE Context Retrieval

The UE Context Release procedure is initiated by the new NG-RAN node. By sending the UE CONTEXT RELEASE message the new NG-RAN node informs the old NG-RAN node of RRC connection reestablishment success or RRC connection resumption success and triggers the release of resources.

Interaction with the M-NG-RAN node initiated S-NG-RAN node Release procedure:

The S-NG-RAN node may receive the S-NODE RELEASE REQUEST message including the *UE Context Kept Indicator* IE set to "True", upon which the S-NG-RAN node shall, if supported, only release the resources related to the UE-associated signalling connection between the M-NG-RAN node and the S-NG-RAN node, as specified in TS 37.340 [8].

8.2.7.3 Unsuccessful Operation

Not applicable.

8.2.7.4 Abnormal Conditions

If the UE Context Release procedure is not initiated towards the source NG-RAN node from any prepared NG-RAN node before the expiry of the timer $TX_{nRELOCoverall}$, the source NG-RAN node shall request the AMF to release the UE context.

If the UE returns to source NG-RAN node before the reception of the UE CONTEXT RELEASE message or the expiry of the timer $TX_{nRELOCoverall}$, the source NG-RAN node shall stop the $TX_{nRELOCoverall}$ and continue to serve the UE.

8.2.8 Handover Success

8.2.8.1 General

The Handover Success procedure is used during a conditional handover or a DAPS handover to enable a target NG-RAN node to inform the source NG-RAN node that the UE has successfully accessed the target NG-RAN node.

The procedure uses UE-associated signalling.

8.2.8.2 Successful Operation



Figure 8.2.8.2-1: Handover Success, successful operation

The target NG-RAN node initiates the procedure by sending the HANDOVER SUCCESS message to the source NG-RAN node.

If late data forwarding was configured for this UE, the source NG-RAN node shall start data forwarding using the tunnel information related to the global target cell ID provided in the HANDOVER SUCCESS message.

When the source NG-RAN node receives the HANDOVER SUCCESS message, it shall consider all other CHO preparations accepted for this UE under the same UE-associated signalling connection in the target NG-RAN node as cancelled.

Interactions with other procedures

If a CONDITIONAL HANDOVER CANCEL message was received for this UE prior the reception of the HANDOVER SUCCESS message, the source NG-RAN node shall consider that the UE successfully executed the handover.

The source NG-RAN node may initiate Handover Cancel procedure towards the other signalling connections or other candidate target NG-RAN nodes for this UE, if any.

8.2.8.3 Unsuccessful Operation

Not applicable.

8.2.8.4 Abnormal Conditions

If the HANDOVER SUCCESS message refers to a context that does not exist, the source NG-RAN node shall ignore the message.

8.2.9 Conditional Handover Cancel

8.2.9.1 General

The Conditional Handover Cancel procedure is used to enable a target NG-RAN node to cancel an already prepared conditional handover.

The procedure uses UE-associated signalling.

8.2.9.2 Successful Operation



Figure 8.2.9.2-1: Conditional Handover Cancel, successful operation

The target NG-RAN node initiates the procedure by sending the CONDITIONAL HANDOVER CANCEL message to the source NG-RAN node. The target NG-RAN node shall indicate the reason for cancelling the conditional handover by means of an appropriate cause value.

At the reception of the CONDITIONAL HANDOVER CANCEL message, the source NG-RAN node shall consider that the target NG-RAN node is about to remove any reference to, and release any resources previously reserved for candidate cells associated to the UE-associated signalling identified by the *Source NG-RAN node UE XnAP ID* IE and the *Target NG-RAN node UE XnAP ID* IE. If the *Candidate Cells To Be Cancelled List* IE is included in CONDITIONAL HANDOVER CANCEL message, the source NG-RAN node shall consider that only the resources reserved for the cells identified by the included NG-RAN CGI are about to be released.

8.2.9.3 Unsuccessful Operation

Not applicable.

8.2.9.4 Abnormal Conditions

If the CONDITIONAL HANDOVER CANCEL message refers to a context that does not exist, the source NG-RAN node shall ignore the message.

If one or more candidate cells in the *Candidate Cells To Be Cancelled List* IE included in the CONDITIONAL HANDOVER CANCEL message were not prepared using the same UE-associated signaling connection, the source NG-RAN node shall ignore those non-associated candidate cells.

8.2.10 Early Status Transfer

8.2.10.1 General

The purpose of the Early Status Transfer procedure is to transfer the COUNT of the first downlink SDU that the source NG-RAN node forwards to the target NG-RAN node or the COUNT for discarding of already forwarded downlink SDUs for respective DRB during DAPS Handover or Conditional Handover.

For MR-DC with 5GC, the Early Status Transfer procedure is also used from the source S-NG-RAN node to the source M-NG-RAN node during a Conditional Handover as specified in TS 37.340 [8].

For Conditional PSCell Addition in MR-DC with NR SCG, the Early Status Transfer procedure is also used, from the M-NG-RAN node to the S-NG-RAN node as specified in TS 37.340 [8].

For Conditional PSCell Change in MR-DC with NR SCG, the Early Status Transfer procedure is also used from the source S-NG-RAN node to the M-NG-RAN node, and from the M-NG-RAN node to the target S-NG-RAN node as specified in TS 37.340 [8].

The procedure uses UE-associated signalling.

8.2.10.2 Successful Operation



Figure 8.2.10.2-1: Early Status Transfer during DAPS Handover or Conditional Handover, successful operation



Figure 8.2.10.2-2: Early Status Transfer during Conditional Handover in MR-DC operation, successful operation

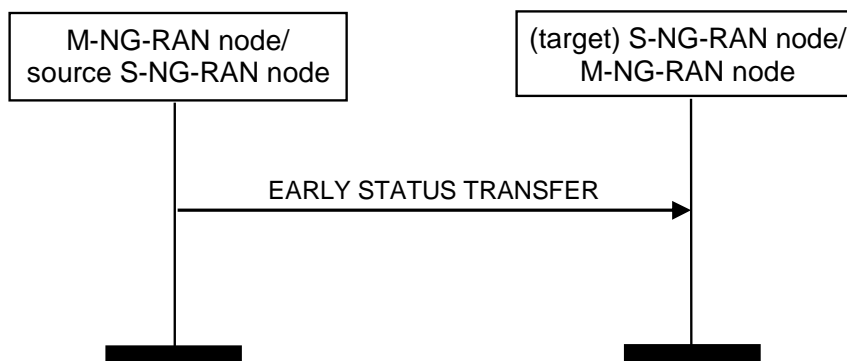

Figure 8.2.10.2-3: Early Status Transfer during CPAC, successful operation

From source NG-RAN node to target NG-RAN node

The *DRBs Subject To Early Status Transfer List* IE included in the EARLY STATUS TRANSFER message contains the DRB ID(s) corresponding to the DRB(s) subject to be simultaneously served by the source and the target NG-RAN nodes during DAPS Handover or the DRB(s) transferred during Conditional Handover.

For each DRB in the *DRBs Subject To Early Status Transfer List* IE, the target NG-RAN node shall use the value of the *FIRST DL COUNT Value* IE as the COUNT of the first downlink SDU that the source NG-RAN node forwards to the target NG-RAN node.

For each DRB in the *DRBs Subject To Early Status Transfer List* IE for which the *DISCARD DL COUNT Value* IE is received in the EARLY STATUS TRANSFER message, the target NG-RAN node does not transmit forwarded downlink SDUs to the UE whose COUNT is less than the provided and discards them if transmission has not been attempted.

From source S-NG-RAN node to source M-NG-RAN node, the source NG-RAN node for Conditional Handover

The *DRBs Subject To Early Status Transfer List* IE included in the EARLY STATUS TRANSFER message contains the DRB ID(s) corresponding to the DRB(s) transferred during Conditional Handover.

For each DRB in the *DRBs Subject To Early Status Transfer List* IE, the source M-NG-RAN node shall forward to the target, the value of the received *FIRST DL COUNT Value* IE or *DISCARD DL COUNT Value* IE.

From M-NG-RAN node to S-NG-RAN node, for Conditional PSCell Addition

The *DRBs Subject To Early Status Transfer List* IE included in the EARLY STATUS TRANSFER message contains the DRB ID(s) corresponding to the DRB(s) transferred during Conditional PSCell Addition.

For each DRB in the *DRBs Subject To Early Status Transfer List* IE, the M-NG-RAN node shall forward to the S-NG-RAN node, the value of the received *FIRST DL COUNT Value* IE or *DISCARD DL COUNT Value* IE.

From source S-NG-RAN node to M-NG-RAN node, and from M-NG-RAN node to target S-NG-RAN node, for Conditional PSCell Change

The *DRBs Subject To Early Status Transfer List* IE included in the EARLY STATUS TRANSFER message contains the DRB ID(s) corresponding to the DRB(s) transferred during Conditional PSCell Change.

For each DRB in the *DRBs Subject To Early Status Transfer List* IE, the source S-NG-RAN node shall forward to the M-NG-RAN node and the M-NG-RAN node shall forward to the target S-NG-RAN node, during Conditional PSCell Change, the value of the received *FIRST DL COUNT Value* IE or *DISCARD DL COUNT Value* IE.

8.2.10.3 Unsuccessful Operation

Not applicable.

8.2.10.4 Abnormal Conditions

If the target NG-RAN node receives this message for a UE for which no prepared DAPS Handover or Conditional Handover exists at the target NG-RAN node, the target NG-RAN node shall ignore the message.

8.2.11 RAN Multicast Group Paging

8.2.11.1 General

The purpose of the RAN Multicast Group Paging procedure is to enable the NG-RAN node₁ to request paging of UEs that have joined an MBS Session in the NG-RAN node₂.

The procedure uses non UE-associated signalling.

8.2.11.2 Successful operation



Figure 8.2.11.2-1: RAN Multicast Group Paging, successful operation

The RAN Multicast Group Paging procedure is triggered by the NG-RAN node₁ by sending the RAN MULTICAST GROUP PAGING message to the NG-RAN node₂.

If the RAN MULTICAST GROUP PAGING message includes the *Paging DRX* IE, the NG-RAN node₂ shall, if supported, use it according to TS 38.304 [33].

8.2.12 Retrieve UE Context Confirm

8.2.12.1 General

The Retrieve UE Context Confirm procedure is used by the new NG-RAN node to inform the old NG-RAN node whether the S-NG-RAN node associated with the old NG-RAN node for the UE that was indicated during UE context retrieval is kept or not by the new NG-RAN node during RRC resumption.

In case of RACH based SDT without UE context relocation, the Retrieve UE Context Confirm procedure is also used to request the termination of SDT session from the new NG-RAN node to the old NG-RAN node.

The procedure uses UE-associated signalling.

8.2.12.2 Successful Operation



Figure 8.2.12.2-1: Retrieve UE Context Confirm, successful operation

The new NG-RAN node initiates the procedure by sending the RETRIEVE UE CONTEXT CONFIRM message to the old NG-RAN node.

Upon reception of the RETRIEVE UE CONTEXT CONFIRM message, the old NG-RAN node shall release the resources related to the UE-associated signalling connection between the old NG-RAN node and the new NG-RAN node, as specified in TS 37.340 [8].

If the *UE Context Kept Indicator* IE is included and set to "True", the old NG-RAN node shall consider that the S-NG-RAN node was kept by the new NG-RAN node and use this information as specified in TS 37.340 [8].

If the old NG-RAN node receives the *SDT Termination Request* IE in the RETRIEVE UE CONTEXT CONFIRM message, the old NG-RAN node shall, if supported, consider that the termination of the ongoing SDT session is requested from the new NG-RAN node for this UE and act as specified in TS 38.300 [9].

8.2.12.3 Unsuccessful Operation

Not applicable.

8.2.12.4 Abnormal Conditions

If the RETRIEVE UE CONTEXT CONFIRM message refers to a context that does not exist, the old NG-RAN node shall ignore the message.

8.2.13 Partial UE Context Transfer

8.2.13.1 General

The purpose of the Partial UE Context Transfer procedure is to partially transfer the UE context from the old NG-RAN node to the new NG-RAN node.

The procedure uses UE-associated signalling.

8.2.13.2 Successful Operation

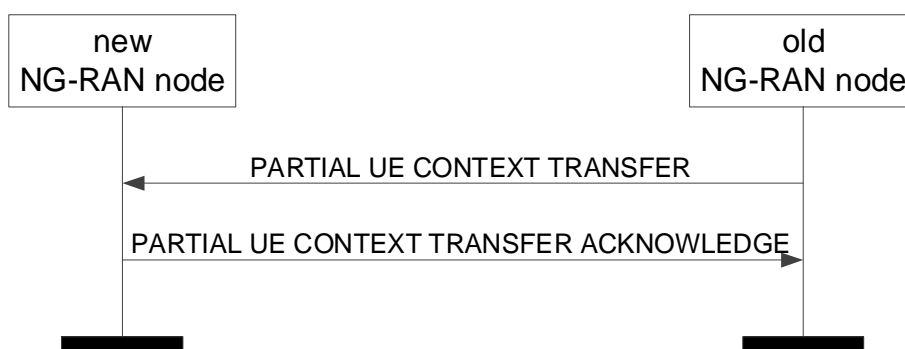

Figure 8.2.13.2-1: Partial UE Context Transfer, successful operation

The old NG-RAN node initiates the procedure by sending the PARTIAL UE CONTEXT TRANSFER message to the new NG-RAN node.

If the new NG-RAN node is able to accept the SDT session without anchor relocation, it shall, if supported, respond to the old NG-RAN node with the PARTIAL UE CONTEXT TRANSFER ACKNOWLEDGE message.

If the *Partial UE Context Information for SDT* IE is included in the PARTIAL UE CONTEXT TRANSFER message, the new NG-RAN node may include data forwarding related information in the *SDT Data Forwarding DRB List* IE in the PARTIAL UE CONTEXT TRANSFER ACKNOWLEDGE message.

8.2.13.3 Unsuccessful Operation

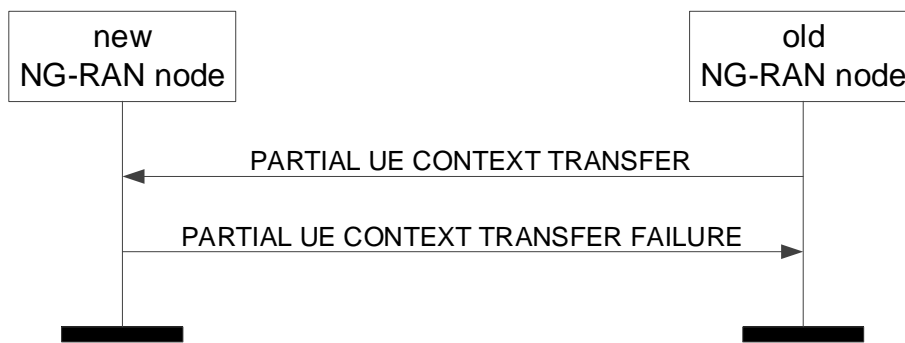

Figure 8.2.13.3-1: Partial UE Context Transfer, unsuccessful operation

If the new NG-RAN is not able to accept the SDT session without anchor relocation, it shall respond to the old NG-RAN node with the PARTIAL UE CONTEXT TRANSFER FAILURE message.

8.2.13.4 Abnormal Condition

Void.

8.3 Procedures for Dual Connectivity

8.3.1 S-NG-RAN node Addition Preparation

8.3.1.1 General

The purpose of the S-NG-RAN node Addition Preparation procedure is to request the S-NG-RAN node to allocate resources for dual connectivity operation for a specific UE.

The procedure uses UE-associated signalling.

8.3.1.2 Successful Operation

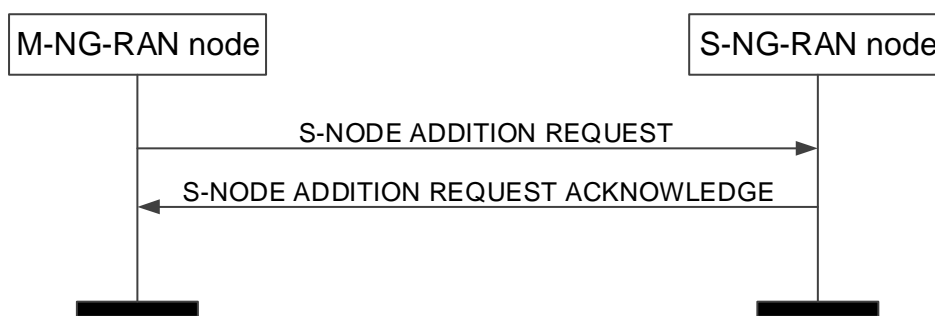

Figure 8.3.1.2-1: S-NG-RAN node Addition Preparation, successful operation

The M-NG-RAN node initiates the procedure by sending the S-NODE ADDITION REQUEST message to the S-NG-RAN node.

When the M-NG-RAN node sends the S-NODE ADDITION REQUEST message, it shall start the timer $TX_{nDCprep}$.

The allocation of resources according to the values of the *Allocation and Retention Priority* IE included in the *QoS Flow Level QoS Parameters* IE for each QoS flow shall follow the principles specified for the PDU Session Resource Setup procedure in TS 38.413 [5].

The S-NG-RAN node shall choose the ciphering algorithm based on the information in the *UE Security Capabilities* IE and locally configured priority list of AS encryption algorithms and apply the key indicated in the *S-NG-RAN node Security Key* IE as specified in TS 33.501 [28].

If the *TSC Traffic Characteristics* IE is included for a QoS flow in the S-NODE ADDITION REQUEST message, the S-NG-RAN node shall behave the same as the NG-RAN node in the PDU Session Resource Setup procedure, specified in TS 38.413 [5].

If the *Additional QoS Flow Information* IE is included for a QoS flow in the S-NODE ADDITION REQUEST message, the S-NG-RAN node shall behave the same as the NG-RAN node in the PDU Session Resource Setup procedure, specified in TS 38.413 [5].

For each GBR QoS flow, if the *Alternative QoS Parameters Sets* IE is included in the *GBR QoS Flow Information* IE, the S-NG-RAN node shall, if supported, behave the same as the NG-RAN node in the PDU Session Resource Setup procedure specified in TS 38.413 [5].

For each PDU session, if the *Network Instance* IE is included in the *PDU Session Resource Setup Info – SN terminated* IE contained in the *PDU Session Resources To Be Added List* IE and the *Common Network Instance* IE is not present, the S-NG-RAN node shall, if supported, use it when selecting transport network resource as specified in TS 23.501 [7].

For each GBR QoS flow, if the *Offered GBR QoS Flow Information* IE is included in the *QoS Flows To Be Setup List* IE contained in the *PDU Session Resource Setup Info – SN terminated* IE, the S-NG-RAN node may request the M-NG-RAN node to configure the DRB to which that QoS flow is mapped with MCG resources.

For each PDU session, if the *Non-GBR Resources Offered* IE is included in the *PDU Session Resource Setup Info – SN terminated* IE contained in the *PDU Session Resources To Be Added List* IE and set to "true", the S-NG-RAN node may request the M-NG-RAN node to configure DRBs to which non-GBR QoS flows of the PDU session are mapped with MCG resources.

For each PDU session, if the *Common Network Instance* IE is included in the *PDU Session Resource Setup Info – SN terminated* IE contained in the *PDU Session Resources To Be Added List* IE, the S-NG-RAN node shall, if supported, use it when selecting transport network resource as specified in TS 23.501 [7].

Redundant transmission:

- For each PDU session, if the *Redundant UL NG-U UP TNL Information at UPF* IE is included in the *PDU Session Resource Setup Info – SN terminated* IE, the S-NG-RAN node shall, if supported, use it as the uplink termination point for the user plane data for this PDU session for the redundant transmission and it shall include the *Redundant DL NG-U UP TNL Information at NG-RAN* IE in the *PDU Session Resource Setup Response Info – SN terminated* IE as described in TS 23.501 [7].
- For each PDU session, if the *Redundant Common Network Instance* IE is included in the *PDU Session Resource Setup Info – SN terminated* IE the S-NG-RAN node shall, if supported, use it when selecting transport network resource for the redundant transmission as specified in TS 23.501 [7].
- For each PDU session for which the *Redundant QoS Flow Indicator* IE is include in *QoS Flows To Be Setup List* IE contained in the *S-NODE ADDITION REQUEST* message, the S-NG-RAN node shall, if supported, store and use it as specified in TS 23.501 [7].
- For each PDU session, if the *Redundant PDU Session Information* IE is included in the *PDU Session Resource Setup Info - SN terminated* IE in the S-NODE ADDITION REQUEST message, the S-NODE-RAN node shall, if supported, store the received information in the UE context and setup the redundant user plane resources for the concerned PDU session, as specified in TS 23.501 [7].
- For each PDU session resource successfully setup for which the *Redundant PDU Session Information* IE is included in the S-NODE ADDITION REQUEST message, the S-NG-RAN node shall, if supported, include the *Used RSN Information* IE in the *PDU Session Resource Setup Response Info – SN terminated* IE in the S-NODE ADDITION REQUEST ACKNOWLEDGE message. If the *PDU Session Pair ID* IE is included in the *Redundant PDU Session Information* IE, the S-NG-RAN node may store and use it to identify the paired PDU sessions.

If the S-NODE ADDITION REQUEST message contains the *Selected PLMN* IE, the S-NG-RAN node may use it for RRM purposes.

If the S-NODE ADDITION REQUEST message contains the *Expected UE Behaviour* IE, the S-NG-RAN node shall, if supported, store this information and may use it to optimize resource allocation.

If the S-NODE ADDITION REQUEST message contains the *Mobility Restriction List* IE, the S-NG-RAN node, if supported, shall store this information and use it to select an appropriate SCG.

If the S-NODE ADDITION REQUEST message contains the *Index to RAT/Frequency Selection Priority* IE, the S-NG-RAN node may use it for RRM purposes.

If the S-NG-RAN node is a gNB and the S-NODE ADDITION REQUEST message contains the *PCell ID* IE, the S-NG-RAN node shall search for the target NR cell among the NR neighbour cells of the PCell indicated, as specified in the TS 37.340 [8].

If the S-NODE ADDITION REQUEST message contains the *S-NG-RAN node PDU Session Aggregate Maximum Bit Rate* IE, the S-NG-RAN node may use it for RRM purposes.

If the S-NODE ADDITION REQUEST message contains the *MR-DC Resource Coordination Information* IE, the S-NG-RAN node should forward it to lower layers and it may use it for the purpose of resource coordination with the M-NG-RAN node, or to coordinate with sidelink resources used in the M-NG-RAN node. The S-NG-RAN node shall consider the value of the received *UL Coordination Information* IE valid until reception of a new update of the IE for the same UE. The S-NG-RAN node shall consider the value of the received *DL Coordination Information* IE valid until reception of a new update of the IE for the same UE. If the *E-UTRA Coordination Assistance Information* IE or the *NR Coordination Assistance Information* IE is contained in the *MR-DC Resource Coordination Information* IE, the S-NG-RAN node shall, if supported, use the information to determine further coordination of resource utilisation between the S-NG-RAN node and the M-NG-RAN node.

If the S-NODE ADDITION REQUEST message contains the *NE-DC TDM Pattern* IE, the S-NG-RAN node should forward it to lower layers and use it for the purpose of single uplink transmission. The S-NG-RAN node shall consider the value of the received *NE-DC TDM Pattern* IE valid until reception of a new update of the IE for the same UE.

If the S-NODE ADDITION REQUEST message contains the *QoS Flow Mapping Indication* IE, the S-NG-RAN node may take it into account that only the uplink or downlink QoS flow is mapped to the DRB.

For each bearer for which allocation of the PDCP entity is requested at the S-NG-RAN node:

- the M-NG-RAN node may propose to apply forwarding of downlink data by including the *DL Forwarding* IE within *PDU Session Resource Setup Info – SN terminated* IE of the S-NODE ADDITION REQUEST message. For each bearer that it has decided to admit, the S-NG-RAN node may include the *DL Forwarding GTP Tunnel Endpoint* IE within the *PDU Session Resource Setup Response Info – SN terminated* IE of the S-NODE ADDITION REQUEST ACKNOWLEDGE message to indicate that it accepts the proposed forwarding of downlink data for this bearer.
- the S-NG-RAN node may include for each bearer in the *PDU Session Resource Setup Response Info – SN terminated* IE the *UL Forwarding GTP Tunnel Endpoint* IE to indicate it request data forwarding of uplink packets to be performed for that bearer.
- the M-NG-RAN node shall include *RLC Mode* IE for each bearer offloaded from M-NG-RAN node to S-NG-RAN node in the *DRBs to QoS Flow Mapping List* IE within the *PDU Session Resource Setup Info – SN terminated* IE of the S-NODE ADDITION REQUEST message, and the *RLC Mode* IE indicates the mode that the M-NG-RAN used for the DRB when it was hosted at the M-NG-RAN node.

For each bearer for which the PDCP entity is at the M-NG-RAN node:

- the M-NG-RAN node shall include the *RLC mode* IE for each bearer in the *DRBs To Be Setup List* IE within the *PDU Session Resource Setup Info – MN terminated* IE of the S-NODE ADDITION REQUEST message to indicate the RLC mode has been configured at the M-NG-RAN node, so that the S-NG-RAN node shall configure the same RLC mode for this MN terminated split bearer.

The M-NG-RAN node may also propose to apply forwarding of UL data when offloading QoS flows for which in-order delivery is requested by including the *UL Forwarding Proposal* IE in the *Data Forwarding and Offloading Info from source NG-RAN node* IE within the *PDU Session Resource Setup Info – SN terminated* IE of the S-NODE ADDITION REQUEST message. The S-NG-RAN node may include the *PDU Session Level UL Data Forwarding UP TNL Information* IE in the *Data Forwarding Info from target NG-RAN node* IE within the *PDU Session Resource Setup Response Info – SN terminated* IE of the S-NODE ADDITION REQUEST ACKNOWLEDGE message to indicate that it accepts the proposed forwarding.

If the *Masked IMEISV* IE is contained in the S-NODE ADDITION REQUEST message the S-NG-RAN node shall, if supported, use it to determine the characteristics of the UE for subsequent handling.

If the *UE Radio Capability ID* IE is contained in the S-NODE ADDITION REQUEST message, the S-NG-RAN node shall, if supported, store this information in the UE context and use it as defined in TS 23.501 [7] and TS 23.502 [13].

The S-NG-RAN node shall report to the M-NG-RAN node, in the S-NODE ADDITION REQUEST ACKNOWLEDGE message, the result for all the requested PDU session resources in the following way:

- A list of PDU session resources which are successfully established shall be included in the *PDU Session Resources Admitted To Be Added List* IE.
- A list of PDU session resources which failed to be established shall be included in the *PDU Session Resources Not Admitted List* IE.

Upon reception of the S-NODE ADDITION REQUEST ACKNOWLEDGE message the M-NG-RAN node shall stop the timer $TX_{NDC_{prep}}$.

If the S-NODE ADDITION REQUEST ACKNOWLEDGE message contains the *MR-DC Resource Coordination Information* IE, the M-NG-RAN node may use it for the purpose of resource coordination with the S-NG-RAN node. The M-NG-RAN node shall consider the value of the received *UL Coordination Information* IE valid until reception of a new update of the IE for the same UE. The M-NG-RAN node shall consider the value of the received *DL Coordination Information* IE valid until reception of a new update of the IE for the same UE. If the *E-UTRA Coordination Assistance Information* IE or the *NR Coordination Assistance Information* IE is contained in the *MR-DC Resource Coordination Information* IE, the M-NG-RAN node shall, if supported, use the information to determine further coordination of resource utilisation between the M-NG-RAN node and the S-NG-RAN node.

The S-NG-RAN node may include for each bearer in the *DRBs To Be Setup List* IE in the S-NODE ADDITION REQUEST ACKNOWLEDGE message the *PDCP SN Length* IE to indicate the PDCP SN length for that DRB.

If the *S-NG-RAN node UE XnAP ID* IE is contained in the S-NODE ADDITION REQUEST message, the S-NG-RAN node shall, if supported, store this information and use it as defined in TS 37.340 [8].

If the S-NODE ADDITION REQUEST message contains the *PDCP SN Length* IE, the S-NG-RAN node shall, if supported, store this information and use it for lower layer configuration of the concerned MN terminated bearer.

If the S-NODE ADDITION REQUEST message contains the *SN Addition Trigger Indication* IE, the S-NG-RAN node shall include the *RRC config indication* IE in the S-NODE ADDITION REQUEST ACKNOWLEDGE message to inform the M-NG-RAN node if the S-NG-RAN node applied full or delta configuration, as specified in TS 37.340 [8].

If the S-NODE ADDITION REQUEST message contains the *S-NG-RAN node Maximum Integrity Protected Data Rate Uplink* IE or the *S-NG-RAN node Maximum Integrity Protected Data Rate Downlink* IE, the S-NG-RAN node shall use the received information when enforcing the maximum integrity protected data rate for the UE.

If the *Security Indication* IE is included in the *PDU Session Resource Setup Info – SN terminated* IE of the S-NODE ADDITION REQUEST message, the behaviour of the S-NG-RAN node shall be the same as specified for the same IE in the *PDU Session Resources To Be Setup List* IE in the Handover Preparation procedure, for the concerned PDU session, and the S-NG-RAN node shall include the *Security Result* IE in the *PDU Session Resource Setup Response Info – SN terminated* IE.

If the *Security Result* IE is included in the *PDU Session Resource Setup Info – SN terminated* IE of the S-NODE ADDITION REQUEST message, the S-NG-RAN node may take the information into account when deciding whether to perform user plane integrity protection or ciphering for the DRBs that it establishes for the concerned PDU session, except if the *Split Session Indicator* IE is included in the *PDU Session Resource Setup Info – SN terminated* IE and set to "split", in which case it shall perform user plane integrity protection or ciphering according to the information in the *Security Result* IE. If the S-NG-RAN node is an ng-eNB, it shall reject all PDU sessions for which the *Integrity Protection Indication* IE is set to "required" as specified in TS 33.501 [28]. If either the S-NG-RAN node or the M-NG-RAN node is an ng-eNB, the S-NG-RAN node shall behave according to clause 6.10.4 of TS 33.501 [28] for PDU sessions for which the *Integrity Protection Indication* IE is set to "preferred".

The S-NG-RAN node may include the *Location Information at S-NODE* IE in the S-NODE ADDITION REQUEST ACKNOWLEDGE message, if respective information is available at the S-NG-RAN node.

If the *Location Information at S-NODE Reporting* IE set to "pscell" is included in the S-NODE ADDITION REQUEST, the S-NG-RAN node shall, start providing information about the current location of the UE. If the *Location*

Information at *S-NODE IE* is included in the *S-NODE ADDITION REQUEST ACKNOWLEDGE*, the M-NG-RAN node shall store the included information so that it may be transferred towards the AMF.

If the *Default DRB Allowed IE* is included in the *PDU Session Resource Setup Info – SN terminated IE* of the *S-NODE ADDITION REQUEST* message and set to "true", the S-NG-RAN node may configure the default DRB for the PDU session.

If the *S-NODE ADDITION REQUEST ACKNOWLEDGE* message includes the *DRB IDs taken into use IE*, the M-NG-RAN node, if applicable, shall act as specified in TS 37.340 [8].

If *Trace Activation IE* has previously been received for this UE, it shall be included in the *S-NODE ADDITION REQUEST* message. If the *Trace Activation IE* is included in the *S-NODE ADDITION REQUEST* message, the S-NG-RAN node shall, if supported, initiate the requested trace function as described in TS 32.422 [23].

If the *Trace Activation IE* is included in the *S-NODE ADDITION REQUEST* message which includes

- the *MDT Activation IE* set to "Immediate MDT and Trace", then the S-NG-RAN node shall if supported, initiate the requested trace session and MDT session as described in TS 32.422 [23].
- the *MDT Activation IE* set to "Immediate MDT Only", the S-NG-RAN node shall, if supported, initiate the requested MDT session as described in TS 32.422 [23] and the S-NG-RAN node shall ignore the *Interfaces To Trace IE*, and the *Trace Depth IE*.
- the *MDT Location Information IE*, within the *MDT Configuration IE*, the S-NG-RAN node shall, if supported, store this information and take it into account in the requested MDT session.
- the *MDT Activation IE* set to "Immediate MDT Only", and if the *Signalling based MDT PLMN List IE* is included in the *MDT Configuration IE*, the S-NG-RAN node may use it to propagate the MDT Configuration as described in TS 37.320 [43].
- the *Bluetooth Measurement Configuration IE*, within the *MDT Configuration IE*, the S-NG-RAN node shall, if supported, take it into account for MDT Configuration as described in TS 37.320 [43].
- the *WLAN Measurement Configuration IE*, within the *MDT Configuration IE*, the S-NG-RAN node shall, if supported, take it into account for MDT Configuration as described in TS 37.320 [43].
- the *Sensor Measurement Configuration IE*, within the *MDT Configuration IE*, the S-NG-RAN node shall take it into account for MDT Configuration as described in TS 37.320 [43].
- the *MDT Configuration IE* and if the S-NG-RAN node is a gNB at least the *MDT Configuration-NR IE* shall be present, while if the S-NG-RAN Node is an ng-eNB at least the *MDT Configuration-EUTRA IE* shall be present.

If the *Requested Fast MCG recovery via SRB3 IE* set to "true" is included in the *S-NODE ADDITION REQUEST* message and the S-NG-RAN node decides to configure fast MCG link recovery via SRB3 as specified in TS 37.340 [8], the S-NG-RAN node shall, if supported, include the *Available fast MCG recovery via SRB3 IE* set to "true" in the *S-NODE ADDITION REQUEST ACKNOWLEDGE* message.

If the *QoS Monitoring Request IE* is included in the *QoS Flow Level QoS Parameters IE* for a QoS flow contained in the *DRBs To Be Setup List IE* of the *PDU Session Resource Setup Info – MN terminated IE*, the S-NG-RAN node shall, if supported, use it to configure lower layers for the purpose of delay measurement and QoS monitoring as specified in TS 23.501 [7]. If the *QoS Monitoring Reporting Frequency IE* is included in the *QoS Flow Level QoS Parameters IE* for a QoS flow contained in the *DRBs To Be Setup List IE* of the *PDU Session Resource Setup Info – MN terminated IE*, the S-NG-RAN node shall, if supported, use it for RAN part delay reporting.

For each QoS flow which has been successfully established in the S-NG-RAN node, if the *QoS Monitoring Request IE* was included in the *QoS Flow Level QoS Parameters IE* contained in the *PDU Session Resource Setup Info – SN terminated IE*, the S-NG-RAN node shall store this information, and shall, if supported, perform delay measurement and QoS monitoring as specified in TS 23.501 [7]. If the *QoS Monitoring Reporting Frequency IE* was included in the *QoS Flow Level QoS Parameters IE* contained in the *PDU Session Resource Setup Info – SN terminated IE*, the S-NG-RAN node shall store this information, and shall, if supported, use it for RAN part delay reporting. In case such a QoS flow is included in the *DRBs To Be Setup List IE* of the *PDU Session Resource Setup Response Info – SN terminated IE*, the M-NG-RAN node shall, if supported, use it to configure lower layers for the purpose of delay measurement and QoS monitoring. If the *QoS Monitoring Reporting Frequency IE* is included in the *DRBs To Be Setup List IE* of the *PDU Session Resource Setup Response Info – SN terminated IE*, the M-NG-RAN node shall, if supported, use it for RAN part delay reporting.

For each DRB configured as MN-terminated split bearer/SCG bearer, if the *QoS Mapping Information* IE is included in the *DRBs Admitted List* IE in the *PDU Session Resource Setup Response Info – MN terminated* IE of the S-NODE ADDITION REQUEST ACKNOWLEDGE message, the M-NG-RAN node shall, if supported, use it to set DSCP and/or IPv6 flow label fields for the downlink IP packets which are transmitted from M-NG-RAN node to S-NG-RAN node through the GTP tunnels indicated by the *UP Transport Layer Information* IE.

If the *Source NG-RAN Node ID* IE is included in the S-NODE ADDITION REQUEST message, the S-NG-RAN node shall, if supported, use it to decide the direct data path availability with the indicated source NG-RAN node, and if the direct data forwarding path is available, include the *Direct Forwarding Path Availability* IE in the S-NODE ADDITION REQUEST ACKNOWLEDGE message.

If for a given QoS Flow the *Source DL Forwarding IP Address* IE or both, the *Source DL Forwarding IP Address* IE and the *Source Node DL Forwarding IP Address* IE are included within the *Data Forwarding and Offloading Info from source NG-RAN node* IE in the *PDU Session Resource Setup Info – SN terminated* IE contained in the S-NODE ADDITION REQUEST message, the S-NG-RAN node shall, if supported, store this information and use it as part of its ACL functionality configuration actions, if such ACL functionality is deployed.

If for a given QoS Flow the *Source DL Forwarding IP Address* IE is included within the *QoS Flows Mapped To DRB List* IE in the *PDU Session Resource Setup Response Info – SN terminated* IE contained in the S-NODE ADDITION REQUEST ACKNOWLEDGE message, the M-NG-RAN node shall, if supported, store this information and use it as part of its ACL functionality to identify source TNL address for data forwarding in case of subsequent handover preparation, if such ACL functionality is deployed.

If the *Management Based MDT PLMN List* IE is contained in the S-NODE ADDITION REQUEST message, the S-NG-RAN node shall, if supported, store the received information in the UE context, and use this information to allow subsequent selection of the UE for management based MDT defined in TS 32.422 [23].

Upon reception of the S-NODE ADDITION REQUEST message, the S-NG-RAN node shall, if supported, start collecting SCG information and continue for as long as the UE stays in one of its cells.

If the *UE History Information from the UE* IE is included in the S-NODE ADDITION REQUEST message, the S-NG-RAN node shall, if supported, store this information.

If the *PSCell Change History* IE set to "reporting full history" is included in the S-NODE ADDITION REQUEST message, the S-NG-RAN node shall, if supported, signal the latest SCG UE History Information upon each PSCell change, to the M-NG-RAN node, using the S-NG-RAN node initiated S-NG-RAN node Modification procedure.

If the *IAB Node Indication* IE is contained in the S-NODE ADDITION REQUEST message, the S-NG-RAN node shall, if supported, consider that dual connectivity operation is requested for an IAB-node. In addition:

- If the *No PDU Session Indication* IE is contained in the S-NODE ADDITION REQUEST message, the S-NG-RAN node shall, if supported, consider the UE as an IAB-node which does not have any PDU sessions activated, and ignore the *PDU Session Resources To Be Added List* IE, and shall not take any action with respect to PDU session setup. Subsequently, the M-NG-RAN node shall, if supported, ignore the *PDU Session Resources Admitted To Be Added List* IE in the S-NODE ADDITION REQUEST ACKNOWLEDGE message.
- If the *F1-terminating IAB-donor Indicator* IE is contained in the S-NODE ADDITION REQUEST message, the S-NG-RAN node shall, if supported, assume that it will become the F1-terminating IAB-donor of the IAB-node, and act as described in TS 38.401 [2].

If the *CHO Information SN Addition* IE is included in the S-NODE ADDITION REQUEST message, the S-NG-RAN node shall consider that the S-NG-RAN node Addition Preparation procedure has been triggered as part of a conditional handover. It may use the *Source M-NG-RAN node ID* IE and the *Source M-NG-RAN node UE XnAP ID* IE to identify other active S-NG-RAN node Addition Preparations related to this UE. If the *Estimated Arrival Probability* IE is contained in the *CHO Information SN Addition* IE included in the S-NODE ADDITION REQUEST message, then the S-NG-RAN node may use the information to allocate necessary resources for the UE.

If the *SCG Activation Request* IE is included in the S-NODE ADDITION REQUEST message, the S-NG-RAN node may use it to configure SCG resources as specified in TS 37.340 [8], and shall, if supported, include the *SCG Activation Status* IE in the S-NODE ADDITION REQUEST ACKNOWLEDGE message. If the *SCG Activation Request* IE in the S-NODE ADDITION REQUEST message is set to "Activate SCG", the S-NG-RAN node shall, if supported, activate the SCG resources and set the *SCG Activation Status* IE in the S-NODE ADDITION REQUEST ACKNOWLEDGE message to "SCG activated".

If the *Conditional PSCell Addition Information Request* IE is included in the S-NODE ADDITION REQUEST message, the S-NG-RAN node shall, if supported, consider that the request concerns CPAC, as described in TS 37.340 [8]. Accordingly, the S-NG-RAN node shall, if supported, include the *Conditional PSCell Addition Acknowledge* IE in the S-NODE ADDITION REQUEST ACKNOWLEDGE message.

If the *Conditional PSCell Addition Information Acknowledge* is included in the S-NODE ADDITION REQUEST ACKNOWLEDGE message, the M-NG-RAN node shall, if supported, shall, if supported, consider the indicated PSCells are selected by the target SN as candidate PSCells for CPAC.

If the *CG-CandidateList* is included in the *S-NG-RAN node to M-NG-RAN node Container* IE in the S-NODE ADDITION REQUEST ACKNOWLEDGE message, the M-NG-RAN node shall, if supported, use it for the purpose of CPAC.

If the *Estimated Arrival Probability* IE is contained in the *Conditional PSCell Addition Information Request* IE included in the S-NODE ADDITION REQUEST message, then the candidate target S-NG-RAN node may use the information to allocate necessary resources for the incoming CPAC procedure.

If the *S-NG-RAN node UE Slice Maximum Bit Rate* IE for a specific S-NSSAI is included in the S-NODE ADDITION REQUEST message, the S-NG-RAN node shall, if supported, store and use the received S-NG-RAN node UE Slice Maximum Bit Rate for all PDU sessions associated with the S-NSSAI for the concerned UE as defined in TS 23.501 [7].

Interactions with the S-NG-RAN node Reconfiguration Completion procedure:

If the S-NG-RAN node admits at least one PDU session resource, the S-NG-RAN node shall start the timer $TX_{nD_{Coverall}}$ when sending the S-NODE ADDITION REQUEST ACKNOWLEDGE message to the M-NG-RAN node except for a request for conditional configuration. The reception of the S-NODE RECONFIGURATION COMPLETE message shall stop the timer $TX_{nD_{Coverall}}$ if $TX_{nD_{Coverall}}$ is running.

Interaction with the Activity Notification procedure

Upon receiving an S-NODE ADDITION REQUEST message containing the *Desired Activity Notification Level* IE, the S-NG-RAN node shall, if supported, use this information to decide whether to trigger subsequent Activation Notification procedures according to the requested notification level.

8.3.1.3 Unsuccessful Operation

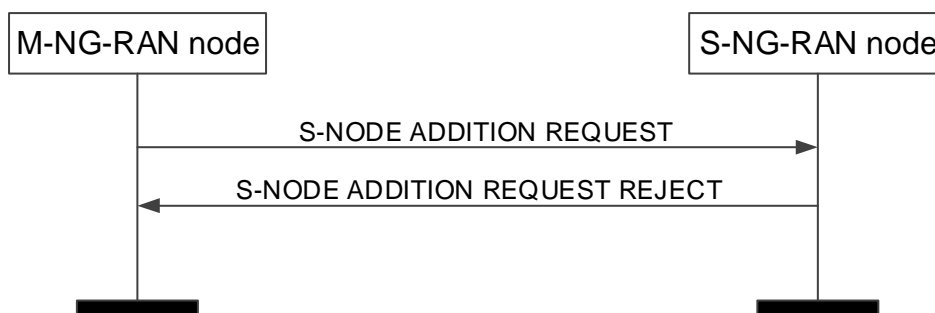

Figure 8.3.1.3-1: S-NG-RAN node Addition Preparation, unsuccessful operation

If the S-NG-RAN node is not able to accept any of the bearers or a failure occurs during the S-NG-RAN node Addition Preparation, the S-NG-RAN node sends the S-NODE ADDITION REQUEST REJECT message with an appropriate cause value to the M-NG-RAN node.

8.3.1.4 Abnormal Conditions

If the S-NG-RAN node receives an S-NODE ADDITION REQUEST message containing in a *PDU Session Resource To Be Added Item* IE neither the *PDU Session Resource Setup Info – SN terminated* IE nor the *PDU Session Resource Setup Info – MN terminated* IE, the S-NG-RAN node shall fail the S-NG-RAN node Addition Preparation procedure indicating an appropriate cause.

If the supported algorithms for encryption defined in the *NR Encryption Algorithms* IE in the *NR UE Security Capabilities* IE, plus the mandated support of NEA0 in all UEs (TS 33.501 [28]), do not match any algorithms defined

in the configured list of allowed encryption algorithms in the S-NG-RAN node (TS 33.501 [28]), the S-NG-RAN node shall reject the procedure using the S-NODE ADDITION REQUEST REJECT message.

If the supported algorithms for integrity defined in the *NR Integrity Protection Algorithms* IE in the *NR UE Security Capabilities* IE do not match any algorithms defined in the configured list of allowed integrity protection algorithms in the S-NG-RAN node (TS 33.501 [28]), the S-NG-RAN node shall reject the procedure using the S-NODE ADDITION REQUEST REJECT message.

If the S-NG-RAN node receives an S-NODE ADDITION REQUEST message containing a *S-NG-RAN node UE XnAP ID* IE that does not match any existing UE Context that has such ID, the S-NG-RAN node shall reject the procedure using the S-NODE ADDITION REQUEST REJECT message.

If the M-NG-RAN node receives an S-NODE ADDITION REQUEST ACKNOWLEDGE message containing a value for *PDU Session ID* in *PDU Session Resources Admitted List* IE and in *PDU Session Resources Not Admitted List* IE, the M-NG-RAN node shall regard setup of S-NG-RAN node resources of that PDU Session as being failed.

If the S-NG-RAN node receives an S-NODE ADDITION REQUEST message containing, for a PDU session, a *PDU Session Resource Setup Info – SN terminated* IE for which the *Split Session Indicator* IE is included and set to "split", the *Security Result* IE is not included, and either the *Integrity Protection Indication* IE or the *Confidentiality Protection Indication* IE is set to "preferred", it shall reject the PDU session.

Interaction with the M-NG-RAN node initiated S-NG-RAN node Release procedure:

If the M-NG-RAN node receives an S-NODE ADDITION REQUEST ACKNOWLEDGE message containing in a *PDU Session Resource Admitted To Be Added Item* IE neither the *PDU Session Resource Setup Response Info – SN terminated* IE nor the *PDU Session Resource Setup Response Info – MN terminated* IE, the M-NG-RAN node shall trigger the M-NG-RAN node initiated S-NG-RAN node Release procedure indicating an appropriate cause.

If the timer $TX_{nDC_{prep}}$ expires before the M-NG-RAN node has received the S-NODE ADDITION REQUEST ACKNOWLEDGE message, the M-NG-RAN node shall regard the S-NG-RAN node Addition Preparation procedure as being failed and shall trigger the M-NG-RAN node initiated S-NG-RAN node Release procedure.

Interactions with the S-NG-RAN node Reconfiguration Completion and S-NG-RAN node initiated S-NG-RAN node Release procedure:

If the timer $TX_{nDC_{overall}}$ expires before the S-NG-RAN node has received the S-NODE RECONFIGURATION COMPLETE or the S-NODE RELEASE REQUEST message, the S-NG-RAN node shall regard the requested RRC connection reconfiguration as being not applied by the UE and shall trigger the S-NG-RAN node initiated S-NG-RAN node Release procedure.

8.3.2 S-NG-RAN node Reconfiguration Completion

8.3.2.1 General

The purpose of the S-NG-RAN node Reconfiguration Completion procedure is to provide information to the S-NG-RAN node whether the requested configuration was successfully applied by the UE.

The procedure uses UE-associated signalling.

8.3.2.2 Successful Operation



Figure 8.3.2.2-1: S-NG-RAN node Reconfiguration Complete procedure, successful operation.

The M-NG-RAN node initiates the procedure by sending the S-NODE RECONFIGURATION COMPLETE message to the S-NG-RAN node.

The S-NODE RECONFIGURATION COMPLETE message may contain information that

- either the UE has successfully applied the configuration requested by the S-NG-RAN node. The M-NG-RAN node may also provide configuration information in the *M-NG-RAN node to S-NG-RAN node Container IE*.
- or the configuration requested by the S-NG-RAN node has been rejected. The M-NG-RAN node shall provide information with sufficient precision in the included *Cause IE* to enable the S-NG-RAN node to know the reason for an unsuccessful reconfiguration. The M-NG-RAN node may also provide configuration information in the *M-NG-RAN node to S-NG-RAN node Container IE*.

Upon reception of the S-NODE RECONFIGURATION COMPLETE message the S-NG-RAN node shall stop the timer $TX_{nDCoverall}$ if $TX_{nDCoverall}$ is running.

8.3.2.3 Abnormal Conditions

Void.

8.3.3 M-NG-RAN node initiated S-NG-RAN node Modification Preparation

8.3.3.1 General

This procedure is used to enable an M-NG-RAN node to request an S-NG-RAN node to either modify the UE context at the S-NG-RAN node or to query the current SCG configuration for supporting delta signalling in M-NG-RAN node initiated S-NG-RAN node change, or to provide the S-RLF-related information to the S-NG-RAN node.

The procedure uses UE-associated signalling.

8.3.3.2 Successful Operation

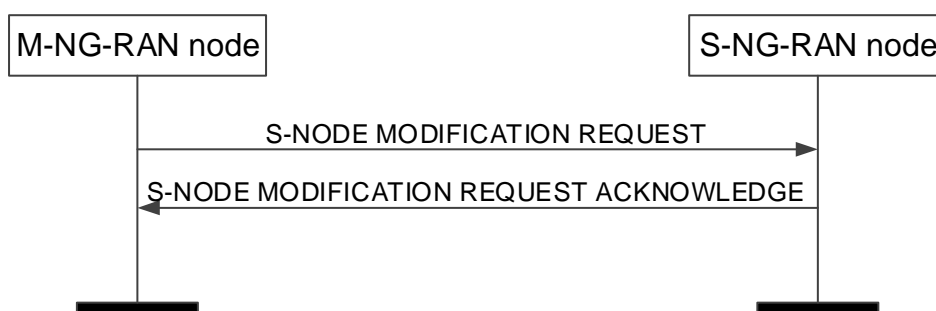

Figure 8.3.3.2-1: M-NG-RAN node initiated S-NG-RAN node Modification Preparation, successful operation

The M-NG-RAN node initiates the procedure by sending the S-NODE MODIFICATION REQUEST message to the S-NG-RAN node.

When the M-NG-RAN node sends the S-NODE MODIFICATION REQUEST message, it shall start the timer $TX_{nDCprep}$.

The S-NODE MODIFICATION REQUEST message may contain

- within the *UE Context Information IE*;
- PDU session resources to be added within the *PDU Session Resources To Be Added Item IE*;
- PDU session resources to be modified within the *PDU Session Resources To Be Modified Item IE*;
- PDU session resources to be released within the *PDU Session Resources To Be Released Item IE*;
- the *S-NG-RAN node Security Key IE*;
- the *S-NG-RAN node UE Aggregate Maximum Bit Rate IE*;
- the *M-NG-RAN node to S-NG-RAN node Container IE*;
- the *PDCP Change Indication IE*;
- the *SCG Configuration Query IE*;
- the *Requested split SRBs IE*;
- the *Requested split SRBs release IE*;
- the *Requested fast MCG recovery via SRB3 IE*;
- the *Requested fast MCG recovery via SRB3 Release IE*;
- the *Additional DRB IDs IE*;
- the *MR-DC Resource Coordination Information IE*.

If the S-NODE MODIFICATION REQUEST message contains the *Selected PLMN IE*, the S-NG-RAN node may use it for RRM purposes.

If the S-NODE MODIFICATION REQUEST message contains the *Mobility Restriction List IE*, the S-NG-RAN node shall

- replace the previously provided Mobility Restriction List by the received Mobility Restriction List in the UE context;
- use this information to select an appropriate SCG.

If the *S-NG-RAN node UE Aggregate Maximum Bit Rate IE* is included in the S-NODE MODIFICATION REQUEST message, the S-NG-RAN node shall:

- replace the previously provided S-NG-RAN node UE Aggregate Maximum Bit Rate by the received S-NG-RAN node UE Aggregate Maximum Bit Rate in the UE context;
- use the received S-NG-RAN node UE Aggregate Maximum Bit Rate for Non-GBR Bearers for the concerned UE as defined in TS 37.340 [8].

If the *S-NG-RAN node UE Slice Maximum Bit Rate IE* is included in the S-NODE MODIFICATION REQUEST message, the S-NG-RAN node shall, if supported:

- store and replace the previously provided S-NG-RAN node UE Slice Maximum Bit Rate, if any, by the received S-NG-RAN node UE Slice Maximum Bit Rate for each S-NSSAI for the concerned UE;
- use the received S-NG-RAN node UE Slice Maximum Bit Rate for all PDU sessions associated with the S-NSSAI for the concerned UE as defined in TS 23.501 [7].

If the S-NODE MODIFICATION REQUEST message contains the *Index to RAT/Frequency Selection Priority* IE, the S-NG-RAN node may use it for RRM purposes.

If the S-NODE MODIFICATION REQUEST message contains the *S-NG-RAN node PDU Session Aggregate Maximum Bit Rate* IE, the S-NG-RAN node may use it for RRM purposes.

If the S-NODE MODIFICATION REQUEST message contains the *MR-DC Resource Coordination Information* IE, the S-NG-RAN node should forward it to lower layers and it may use it for the purpose of resource coordination with the M-NG-RAN node, or to coordinate with sidelink resources used in the M-NG-RAN node. The S-NG-RAN node shall consider the value of the received *UL Coordination Information* IE valid until reception of a new update of the IE for the same UE. The S-NG-RAN node shall consider the value of the received *DL Coordination Information* IE valid until reception of a new update of the IE for the same UE. If the *E-UTRA Coordination Assistance Information* IE or the *NR Coordination Assistance Information* IE is contained in the *MR-DC Resource Coordination Information* IE, the S-NG-RAN node shall, if supported, use the information to determine further coordination of resource utilisation between the S-NG-RAN node and the M-NG-RAN node.

If the S-NODE MODIFICATION REQUEST message contains the *NE-DC TDM Pattern* IE, the S-NG-RAN node should forward it to lower layers and use it for the purpose of single uplink transmission. The S-NG-RAN node shall consider the value of the received *NE-DC TDM Pattern* IE valid until reception of a new update of the IE for the same UE.

The allocation of resources according to the values of the *Allocation and Retention Priority* IE included in the *QoS Flow Level QoS Parameters* IE for each QoS flow shall follow the principles specified for the PDU Session Resource Setup procedure in TS 38.413 [5].

If the *Additional QoS Flow Information* IE is included for a QoS flow in the S-NODE MODIFICATION REQUEST message, the S-NG-RAN node shall behave the same as the NG-RAN node in the PDU Session Resource Setup procedure, specified in TS 38.413 [5].

For each GBR QoS flow, if the *Alternative QoS Parameters Sets* IE is included in the *GBR QoS Flow Information* IE, the S-NG-RAN node shall, if supported, behave the same as the NG-RAN node in the PDU Session Resource Setup procedure specified in TS 38.413 [5].

If the *TSC Traffic Characteristics* IE is included for a QoS flow in the S-NODE MODIFICATION REQUEST message, the S-NG-RAN node shall behave the same as the NG-RAN node in the PDU Session Resource Setup procedure, specified in TS 38.413 [5].

For each PDU session, if the *Network Instance* IE is included in the *PDU Session Resource Setup Info – SN terminated* IE and in the *PDU Session Resource Modification Info – SN terminated* IE and the *Common Network Instance* IE is not present, the S-NG-RAN node shall, if supported, use it when selecting transport network resource as specified in TS 23.501 [7].

For each PDU session, if the *Common Network Instance* IE is included in the *PDU Session Resource Setup Info – SN terminated* IE and in the *PDU Session Resource Modification Info – SN terminated* IE, the S-NG-RAN node shall, if supported, use it when selecting transport network resource as specified in TS 23.501 [7].

For each GBR QoS flow, if the *Offered GBR QoS Flow Information* IE is included in the *QoS Flows To Be Setup List* IE contained in the *PDU Session Resource Setup Info – SN terminated* IE, the S-NG-RAN node may request the M-NG-RAN node to configure the DRB to which that QoS flow is mapped with MCG resources.

For each PDU session, if the *Non-GBR Resources Offered* IE is included in the *PDU Session Resource Modification Info – SN terminated* IE contained in the *PDU Session Resources To Be Added List* IE and set to "true", the S-NG-RAN node may request the M-NG-RAN node to configure the DRBs to which non-GBR QoS flows of the PDU session are mapped with MCG resources.

If at least one of the requested modifications is admitted by the S-NG-RAN node, the S-NG-RAN node shall modify the related part of the UE context accordingly and send the S-NODE MODIFICATION REQUEST ACKNOWLEDGE message back to the M-NG-RAN node.

The M-NG-RAN node shall include *RLC Mode* IE for each bearer offloaded from M-NG-RAN node to S-NG-RAN node in the *DRBs to QoS Flow Mapping List* IE within the *PDU Session Resource Setup Info – SN terminated* IE of the S-NODE MODIFICATION REQUEST message, and the *RLC Mode* IE indicates the mode that the M-NG-RAN used for the DRB when it was hosted at the M-NG-RAN node.

The S-NG-RAN node shall include the PDU sessions for which resources have been either added or modified or released at the S-NG-RAN node either in the *PDU Session Resources Admitted To Be Added List* IE or the *PDU Session Resources Admitted To Be Modified List* IE or the *PDU Session Resources Admitted To Be Released List* IE. The S-NG-RAN node shall include the PDU sessions that have not been admitted in the *PDU Session Resources Not Admitted List* IE with an appropriate cause value.

If the M-NG-RAN node requests transfer of the PDCP hosting from the S-NG-RAN node to the M-NG-RAN node for a PDU session, in which case the S-NODE MODIFICATION REQUEST message contains an PDU session resource to be released which is configured with the SCG bearer option within the *PDU Session Resources To Be Released List* IE, the S-NG-RAN node shall include the *RLC Mode* IE within the *DRBs To Be Released List* IE in the *PDU Session Resources admitted to be released List – SN terminated* IE in the S-NODE MODIFICATION REQUEST ACKNOWLEDGE message. The *RLC Mode* IE indicates the RLC mode that the S-NG-RAN node uses for the DRB.

If the *QoS Flow Mapping Indication* IE is included in the S-NODE MODIFICATION REQUEST message for a QoS flow to be modified, the S-NG-RAN node may replace and take it into account that only the uplink or downlink QoS flow is mapped to the DRB.

If the S-NODE MODIFICATION REQUEST message contains for a PDU session resource to be modified which is configured with the SN terminated bearer option, the *UL NG-U UP TNL Information at UPF* IE the S-NG-RAN node shall use it as the new UL NG-U address.

If the S-NODE MODIFICATION REQUEST message contains for a PDU session resource to be modified which is configured with the MN terminated bearer option, the *MN UL PDCP UP TNL Information* IE the S-NG-RAN node shall use it as the new UL Xn-U address.

Redundant transmission:

- If the S-NODE MODIFICATION REQUEST message contains for a PDU session resource to be modified which is configured with the SN terminated bearer option, the *Redundant UL NG-U UP TNL Information at UPF* IE, the S-NG-RAN node shall, if supported, use it as the new UL NG-U address for the redundant transmission as specified in TS 23.501 [7].
- For each PDU session, if the *Redundant Common Network Instance* IE is included in the *PDU Session Resource Setup Info – SN terminated* IE or in the *PDU Session Resource Modification Info – SN terminated* IE, the S-NG-RAN node shall, if supported, use it when selecting transport network resource for the redundant transmission as specified in TS 23.501 [7].
- For each PDU session, if the *Redundant QoS Flow Indicator* IE is set to false for all QoS flows, the S-NG-RAN node shall, if supported, stop the redundant transmission and release the redundant tunnel for the concerned PDU Session as specified in TS 23.501 [7].
- For each PDU session for which the *Redundant QoS Flow Indicator* IE is included in the *S-NODE MODIFICATION REQUEST* message, the S-NG-RAN node shall, if supported, store and use it as specified in TS 23.501 [7].
- For each PDU session, if the *Redundant PDU Session Information* IE is included in the *PDU Session Resource Setup Info - SN terminated* IE in the S-NODE MODIFICATION REQUEST message, the S-NODE-RAN node shall, if supported, store the received information in the UE context and setup the redundant user plane for the concerned PDU session, as specified in TS 23.501 [7]. If the *PDU Session Pair ID* IE is included in the *Redundant PDU Session Information* IE, the S-NG-RAN node may store and use it to identify the paired PDU sessions.
- For each PDU session resource successfully setup for which the *Redundant PDU Session Information* IE is included in the S-NODE MODIFICATION REQUEST message, the S-NG-RAN node shall, if supported, include the *Used RSN Information* IE in the *PDU Session Resource Setup Response Info – SN terminated* IE in the S-NODE MODIFICATION REQUEST ACKNOWLEDGE message.

If the S-NODE MODIFICATION REQUEST message contains the *QoS flows To Be Released List* within the *PDU Session Resource Modification Info – SN terminated* IE, the S-NG-RAN node may propose to apply forwarding of UL data for the QoS flows for which in-order delivery is requested by including the *UL Forwarding Proposal* IE in the *Data Forwarding and Offloading Info from source NG-RAN node* IE within the *PDU Session Resource Modification Response Info – SN terminated* IE of the S-NODE MODIFICATION REQUEST ACKNOWLEDGE message.

For a PDU session resource to be modified which is configured with the SN terminated bearer option the S-NG-RAN node may include in the S-NODE MODIFICATION REQUEST ACKNOWLEDGE message the *DL NG-U UP TNL Information at NG-RAN IE*.

For a PDU session resource to be modified which is configured with the MN terminated bearer option the S-NG-RAN node may include in the S-NODE MODIFICATION REQUEST ACKNOWLEDGE message the *SN DL SCG UP TNL Information IE*.

If the *PDCP Change Indication IE* is included in the S-NODE MODIFICATION REQUEST message, the S-NG-RAN node shall act as specified in TS 37.340 [8].

Upon reception of the S-NODE MODIFICATION REQUEST ACKNOWLEDGE message the M-NG-RAN node shall stop the timer TX_{NDCprep}. If the S-NODE MODIFICATION REQUEST ACKNOWLEDGE message has included the *S-NG-RAN node to M-NG-RAN node Container IE*, the M-NG-RAN node is then defined to have a Prepared S-NG-RAN node Modification for that Xn UE-associated signalling.

If the *SCG Configuration Query IE* is included in the S-NODE MODIFICATION REQUEST message, the S-NG-RAN node shall provide corresponding radio configuration information within the *S-NG-RAN node to M-NG-RAN node Container IE* and may provide the corresponding data forwarding related information within the *PDU Session Resources with Data Forwarding List IE* as specified in TS 37.340 [8].

For each bearer for which allocation of the PDCP entity is requested at the S-NG-RAN node:

- if applicable, the M-NG-RAN node may propose to apply forwarding of downlink data by including the DL Forwarding IE within the PDU Session Resource Setup Info – SN terminated IE of the S-NODE MODIFICATION REQUEST message. For each bearer that it has decided to admit, the S-NG-RAN node may include the DL Forwarding GTP Tunnel Endpoint IE within the PDU Session Resource Setup Response Info – SN terminated IE of the S-NODE MODIFICATION REQUEST ACKNOWLEDGE message to indicate that it accepts the proposed forwarding of downlink data for this bearer.
- the S-NG-RAN node may include for each bearer in the PDU Session Resource Setup Response Info – SN terminated IE the UL Forwarding GTP Tunnel Endpoint IE to indicate it requests data forwarding of uplink packets to be performed for that bearer.

The M-NG-RAN node may propose to apply forwarding of UL data when offloading QoS flows for which in-order delivery is requested by including the *UL Forwarding Proposal IE* in the *Data Forwarding and Offloading Info from source NG-RAN node IE* within the *PDU Session Resource Setup Info – SN terminated IE* or *PDU Session Resource Modification Info – SN terminated IE* of the S-NODE MODIFICATION REQUEST message. The S-NG-RAN node may include the *PDU Session Level UL Data Forwarding UP TNL Information IE* in the *Data Forwarding Info from target NG-RAN node IE* within the *PDU Session Resource Setup Response Info – SN terminated IE* or *PDU Session Resource Modification Response Info – SN terminated IE* of the S-NODE MODIFICATION REQUEST ACKNOWLEDGE message to indicate that it accepts the proposed forwarding.

If the S-NODE MODIFICATION REQUEST message contains the *Requested Split SRBs IE*, the S-NG-RAN node may use it to add split SRBs. If the S-NODE MODIFICATION REQUEST message contains the *Requested Split SRBs release IE*, the S-NG-RAN node may use it to release split SRBs.

If the *Requested Fast MCG recovery via SRB3 IE* set to "true" is included in the S-NODE MODIFICATION REQUEST message and the S-NG-RAN decides to configure fast MCG link recovery via SRB3 as specified in TS 37.340 [8], the S-NG-RAN node shall, if supported, include the *Available fast MCG recovery via SRB3 IE* set to "true" in the S-NODE MODIFICATION REQUEST ACKNOWLEDGE message. If the *Requested Fast MCG recovery via SRB3 Release IE* set to "true" is included in the S-NODE MODIFICATION REQUEST message and the S-NG-RAN decides to release fast MCG link recovery via SRB3, the S-NG-RAN node shall, if supported, include the *Release fast MCG recovery via SRB3 IE* set to "true" in the S-NODE MODIFICATION REQUEST ACKNOWLEDGE message.

If the *Lower Layer presence status change IE* set to "release lower layers" is included in the S-NODE MODIFICATION REQUEST message, the S-NG-RAN node shall act as specified in TS 37.340 [8].

If the *Lower Layer presence status change IE* set to "re-establish lower layers" is included in the S-NODE MODIFICATION REQUEST message, the S-NG-RAN node shall act as specified in TS 37.340 [8].

If the *Lower Layer presence status change IE* set to "suspend lower layers" is included in the S-NODE MODIFICATION REQUEST message, the S-NG-RAN node shall act as specified in TS 37.340 [8].

If the *Lower Layer presence status change* IE set to "resume lower layers" is included in the S-NODE MODIFICATION REQUEST message, the S-NG-RAN node shall act as specified in TS 37.340 [8].

The M-NG-RAN node may include for each bearer in the *DRBs To Be Modified List* IE in the S-NODE MODIFICATION REQUEST message the *RLC Status* IE to indicate that RLC has been reestablished at the M-NG-RAN node and the S-NG-RAN node may trigger PDCP data recovery.

If the S-NODE MODIFICATION REQUEST message contains the *PDCP SN Length* IE in the *DRBs To Be Setup List* IE, the S-NG-RAN node shall, if supported, store this information and use it for lower layer configuration of the concerned MN terminated bearer.

If the *PDCP Duplication Configuration* IE in the *PDU Session Resource Modification Info – MN terminated* IE is contained in the S-NODE MODIFICATION REQUEST message and set to "configured", the S-NG-RAN node shall, if supported, add the RLC entity of secondary path and the RLC entity of all additional path(s) for the indicated DRB. And if the S-NODE MODIFICATION REQUEST message contains the *Duplication Activation* IE, the S-NG-RAN node shall, if supported, store this information and use it for the purpose of PDCP duplication.

If the S-NODE MODIFICATION REQUEST message contains *RLC Duplication Information* IE, the S-NG-RAN node shall, if supported, store this information and use it for the purpose of PDCP duplication for the indicated DRB with more than two RLC entities.

If the *PDCP Duplication Configuration* IE in the *PDU Session Resource Modification Info – MN terminated* IE is contained in the S-NODE MODIFICATION REQUEST message and set to "de-configured", the S-NG-RAN node shall, if supported, delete the RLC entity of secondary path and the RLC entity of all additional path(s) for the indicated DRB.

The S-NG-RAN node may include for each bearer in the *DRBs To Be Setup List* IE in the S-NODE MODIFICATION REQUEST ACKNOWLEDGE message the *PDCP SN Length* IE to indicate the PDCP SN length for that DRB.

The S-NG-RAN node may include the *QoS Flow Mapping Indication* IE for a QoS flow in the S-NODE MODIFICATION REQUEST ACKNOWLEDGE message to indicate that only the uplink or downlink QoS flow is mapped to the DRB.

If the *Additional DRB IDs* IE is included in the S-NODE MODIFICATION REQUEST message, the S-NG-RAN node shall store this information and use it together with previously provided DRB IDs if any, for SN terminated bearers.

If the S-NODE MODIFICATION REQUEST message contains the *S-NG-RAN node Maximum Integrity Protected Data Rate Uplink* IE or the *S-NG-RAN node Maximum Integrity Protected Data Rate Downlink* IE, the S-NG-RAN node shall use the received information when enforcing the maximum integrity protected data rate for the UE.

If the *Security Indication* IE is included in the *PDU Session Resource Setup Info – SN terminated* IE of the S-NODE MODIFICATION REQUEST message, the behaviour of the S-NG-RAN node shall be the same as specified for the same IE in the *PDU Session Resources To Be Setup List* IE in the Handover Preparation procedure, for the concerned PDU session, and the S-NG-RAN node shall include the *Security Result* IE in the *PDU Session Resource Setup Response Info – SN terminated* IE.

If the *Security Result* IE is included in the *PDU Session Resource Setup Info – SN terminated* IE of the S-NODE MODIFICATION REQUEST message, the S-NG-RAN node may take the information into account when deciding whether to perform user plane integrity protection or ciphering for the DRBs that it establishes for the concerned PDU session, except if the *Split Session Indicator* IE is included in the *PDU Session Resource Setup Info – SN terminated* IE and set to "split", in which case it shall perform user plane integrity protection or ciphering according to the information in the *Security Result* IE. If the S-NG-RAN node is an ng-eNB, it shall reject all PDU sessions for which the *Integrity Protection Indication* IE is set to "required" as specified in TS 33.501 [28]. If either the S-NG-RAN node or the M-NG-RAN node is an ng-eNB, the S-NG-RAN node shall behave according to clause 6.10.4 of TS 33.501 [28] for PDU sessions for which the *Integrity Protection Indication* IE is set to "preferred".

The S-NG-RAN node may include the *Location Information at S-NODE* IE in the S-NODE MODIFICATION REQUEST ACKNOWLEDGE message, if respective information is available at the S-NG-RAN node.

If the *Location Information at S-NODE Reporting* IE set to "pscell" is included in the S-NODE MODIFICATION REQUEST, the S-NG-RAN node shall start providing information about the current location of the UE. If the *Location Information at S-NODE* IE is included in the S-NODE MODIFICATION REQUEST ACKNOWLEDGE, the M-NG-RAN node shall store the included information so that it may be transferred towards the AMF.

If the *S-NSSAI* IE is included in the *PDU Session Resources To Be Modified List* IE in the S-NODE MODIFICATION REQUEST message, the S-NG-RAN node shall replace the previously *S-NSSAI* IE by the received *S-NSSAI* IE.

If the S-NODE MODIFICATION REQUEST ACKNOWLEDGE message contains the *MR-DC Resource Coordination Information* IE, the M-NG-RAN node may use it for the purpose of resource coordination with the S-NG-RAN node. The M-NG-RAN node shall consider the value of the received *UL Coordination Information* IE valid until reception of a new update of the IE for the same UE. The M-NG-RAN node shall consider the value of the received *DL Coordination Information* IE valid until reception of a new update of the IE for the same UE. If the *E-UTRA Coordination Assistance Information* IE or the *NR Coordination Assistance Information* IE is contained in the *MR-DC Resource Coordination Information* IE, the M-NG-RAN node shall, if supported, use the information to determine further coordination of resource utilisation between the M-NG-RAN node and the S-NG-RAN node.

If the S-NODE MODIFICATION REQUEST message contains the *PCell ID* IE, the S-NG-RAN node may search for the target cell among the neighbour cells of the PCell indicated, as specified in the TS 37.340 [8].

If the S-NG-RAN node applied a full configuration or delta configuration, e.g., as part of mobility procedure involving a change of DU, the S-NG-RAN node shall inform the M-NG-RAN node by including the *RRC config indication* IE in the S-NODE MODIFICATION REQUEST ACKNOWLEDGE message.

If the *Default DRB Allowed* IE is included in the *PDU Session Resource Setup Info – SN terminated* IE or *PDU Session Resource Modification Info – SN terminated* IE of the S-NODE MODIFICATION REQUEST message and set to "true", the S-NG-RAN node may configure the default DRB for the PDU session.

If the *Default DRB Allowed* IE is included in the *PDU Session Resource Setup Info – SN terminated* IE or *PDU Session Resource Modification Info – SN terminated* IE of the S-NODE MODIFICATION REQUEST message and set to "false", the S-NG-RAN node shall not configure the default DRB for the PDU session and the S-NG-RAN node shall reconfigure the default DRB into a normal DRB if it has configured the default DRB before.

If the S-NODE MODIFICATION REQUEST ACKNOWLEDGE message includes the *DRB IDs taken into use* IE, the M-NG-RAN node, if applicable, shall act as specified in TS 37.340 [8].

If the *QoS Monitoring Request* IE is included in the *QoS Flow Level QoS Parameters* IE for a QoS flow contained in the *DRBs To Be Setup List* IE or the *DRBs To Be Modified List* IE within the *PDU Session Resource Setup Info – MN terminated* IE or the *PDU Session Resource Modification Info – MN terminated* IE, the S-NG-RAN node shall, if supported, use it to configure lower layers for the purpose of delay measurement and QoS monitoring as specified in TS 23.501 [7]. If the *QoS Monitoring Reporting Frequency* IE is included in the *QoS Flow Level QoS Parameters* IE for a QoS flow contained in the *DRBs To Be Setup List* IE or the *DRBs To Be Modified List* IE within the *PDU Session Resource Setup Info – MN terminated* IE or the *PDU Session Resource Modification Info – MN terminated* IE, the S-NG-RAN node shall, if supported, use it for RAN part delay reporting.

For each QoS flow which has been successfully added or modified in the S-NG-RAN node, if the *QoS Monitoring Request* IE was included in the *QoS Flow Level QoS Parameters* IE contained in the *PDU Session Resource Setup Info – SN terminated* IE or the *PDU Session Resource Modification Info – SN terminated* IE, the S-NG-RAN node shall store this information, and shall, if supported, perform delay measurement and QoS monitoring as specified in TS 23.501 [7]. If the *QoS Monitoring Reporting Frequency* IE was included in the *QoS Flow Level QoS Parameters* IE contained in the *PDU Session Resource Setup Info – SN terminated* IE or the *PDU Session Resource Modification Info – SN terminated* IE, the S-NG-RAN node shall store this information, and shall, if supported, use it for RAN part delay reporting. In case such a QoS flow is included in the *DRBs To Be Setup List* IE or the *DRBs To Be Modified List* IE within the *PDU Session Resource Setup Response Info – SN terminated* IE or the *PDU Session Resource Modification Response Info – SN terminated* IE, the M-NG-RAN node shall, if supported, use it to configure lower layers for the purpose of delay measurement and QoS monitoring. If the *QoS Monitoring Reporting Frequency* IE is included in the *DRBs To Be Setup List* IE or the *DRBs To Be Modified List* IE within the *PDU Session Resource Setup Response Info – SN terminated* IE or the *PDU Session Resource Modification Response Info – SN terminated* IE, the M-NG-RAN node shall, if supported, use it for RAN part delay reporting.

If the *PDU Session Expected UE Activity Behaviour* IE is included in the *PDU Session Resources To Be Added List* IE or the *PDU Session Resources To Be Modified List* IE of the S-NODE MODIFICATION REQUEST message, the S-NG-RAN node shall, if supported, use it for the concerned PDU session as specified in TS 23.501 [7].

If the M-NG-RAN node receives in the S-NODE MODIFICATION REQUEST ACKNOWLEDGE message within the *PDU Session Resource Modification Response Info – MN terminated* IE a DRBs Admitted to be Setup or Modified Item with DRB ID(s) that it has not requested to be setup or modified, the M-NG-RAN node shall ignore the contained information.

For each DRB configured as MN-terminated split bearer/SCG bearer, if the *QoS Mapping Information* IE is included in the *DRBs Admitted List* IE in the *PDU Session Resource Setup Response Info – MN terminated* IE of the S-NODE MODIFICATION REQUEST ACKNOWLEDGE message, the M-NG-RAN node shall, if supported, use it to set DSCP and/or IPv6 flow label fields for the downlink IP packets which are transmitted from M-NG-RAN node to S-NG-RAN node through the GTP tunnels indicated by the *UP Transport Layer Information* IE.

For each DRB configured as MN-terminated split bearer/SCG bearer, if the *QoS Mapping Information* IE is included in the *DRBs Admitted to be Setup or Modified List* IE in the *PDU Session Resource Modification Response Info – MN terminated* IE of the S-NODE MODIFICATION REQUEST ACKNOWLEDGE message, the M-NG-RAN node shall, if supported, use it to set DSCP and/or IPv6 flow label fields for the downlink IP packets which are transmitted from M-NG-RAN node to S-NG-RAN node through the GTP tunnels indicated by the *UP Transport Layer Information* IE.

For each DRB configured as SN-terminated split bearer/MCG bearer, if the *QoS Mapping Information* IE is included in the *DRBs To Be Modified List* IE in the *PDU Session Resource Modification Info – SN terminated* IE of the S-NODE MODIFICATION REQUEST message, the S-NG-RAN node shall, if supported, use it to set DSCP and/or IPv6 flow label fields for the downlink IP packets which are transmitted from S-NG-RAN node to M-NG-RAN node through the GTP tunnels indicated by the *UP Transport Layer Information* IE.

If the *Security Indication* IE is included in the *PDU Session Resource Modification Info – SN terminated* IE of the S-NODE MODIFICATION REQUEST message, the S-NG-RAN node shall, if supported, replace any existing security indication, and enable/disable ciphering or integrity protection as specified in TS 38.331 [10], for the concerned PDU session, and the S-NG-RAN node shall include the *Security Result* IE in the *PDU Session Resource Modification Response Info – SN terminated* IE.

If the *Target Node ID* IE is included in the S-NODE MODIFICATION REQUEST message, the S-NG-RAN node shall, if supported, include the *Direct Forwarding Path Availability* IE in the S-NODE MODIFICATION REQUEST ACKNOWLEDGE message if the direct forwarding path is available between the S-NG-RAN node and the indicated target node.

If the *PSCell History Information Retrieve* IE is included in the S-NODE MODIFICATION REQUEST message, the S-NG-RAN node shall, if supported, use this information as specified in TS 37.340 [8].

If the *UE History Information from the UE* IE is included in the S-NODE MODIFICATION REQUEST message, the S-NG-RAN node shall, if supported, store this information.

If the *CHO Information SN Modification* IE is included in the S-NODE MODIFICATION REQUEST message, the S-NG-RAN node shall consider that the M-NG-RAN node initiated S-NG-RAN node Modification Preparation procedure has been triggered as part of a conditional handover. If the *Estimated Arrival Probability* IE is contained in the *CHO Information SN Modification* IE included in the S-NODE MODIFICATION REQUEST message, then the S-NG-RAN node may use the information to allocate necessary resources for the UE.

If the *SCG Activation Request* IE is included in the S-NODE MODIFICATION REQUEST message, the S-NG-RAN node may use it to configure SCG resources as specified in TS 37.340 [8], and shall, if supported, include the *SCG Activation Status* IE in the S-NODE MODIFICATION REQUEST ACKNOWLEDGE message.

If the *Conditional PSCell Change Information Update* IE is included in the S-NODE MODIFICATION REQUEST message, the S-NG-RAN node shall, if supported, consider that the request provides the list of PSCells prepared at the target S-NG-RAN node, as described in TS 37.340 [8].

If the *Conditional PSCell Addition Information Modification Request* IE is included in the S-NODE MODIFICATION REQUEST message, the S-NG-RAN node shall, if supported, consider that the request concerns an update of the previous CPAC preparation, as described in TS 37.340 [8]. Accordingly, the S-NG-RAN shall, if supported, include the *Conditional PSCell Addition Information Modification Acknowledge* IE in the S-NODE MODIFICATION REQUEST ACKNOWLEDGE message.

If the *CG-CandidateList* is included in the *S-NG-RAN node to M-NG-RAN node Container* IE in the S-NODE MODIFICATION REQUEST ACKNOWLEDGE message, the M-NG-RAN node shall, if supported, use it for the purpose of CPAC.

If the *Estimated Arrival Probability* IE is contained in the *Conditional PSCell Addition Information Modification Request* IE included in the S-NODE MODIFICATION REQUEST message, then the candidate target S-NG-RAN node may use the information to allocate necessary resources for the incoming CPAC procedure.

If for a given QoS Flow the *Source DL Forwarding IP Address* IE is included within the *Data Forwarding and Offloading Info from source NG-RAN node* IE in the *PDU Session Resource Setup Info – SN terminated* IE and/or in the *PDU Session Resource Modification Info – SN terminated* IE contained in the S-NODE MODIFICATION REQUEST message, the S-NG-RAN node shall, if supported, store this information and use it as part of its ACL functionality configuration actions, if such ACL functionality is deployed.

If for a given QoS Flow the *Source DL Forwarding IP Address* IE is included within the *QoS Flows Mapped To DRB List* IE in the *PDU Session Resource Setup Response Info – SN terminated* IE and/or in the *PDU Session Resource Modification Response Info – SN terminated* IE contained in the S-NODE MODIFICATION REQUEST ACKNOWLEDGE message, the M-NG-RAN node shall, if supported, store this information and use it as part of its ACL functionality to identify source TNL address for data forwarding in case of subsequent handover preparation, if such ACL functionality is deployed.

Interactions with the S-NG-RAN node Reconfiguration Completion procedure:

If the S-NG-RAN node admits a modification of the UE context requiring the M-NG-RAN node to report about the success of the RRC connection reconfiguration procedure, the S-NG-RAN node shall start the timer $TXn_{DCoverall}$ when sending the S-NODE MODIFICATION REQUEST ACKNOWLEDGE message to the M-NG-RAN node except for a request for conditional configuration. The reception of the S-NG-RAN node RECONFIGURATION COMPLETE message shall stop the timer $TXn_{DCoverall}$ if $TXn_{DCoverall}$ is running.

Interaction with the Activity Notification procedure

Upon receiving an S-NODE MODIFICATION REQUEST message containing the *Desired Activity Notification Level* IE, the S-NG-RAN node shall, if supported, use this information to decide whether to trigger subsequent Activity Notification procedures, or stop or modify ongoing triggering of these procedures due to a previous request.

Interaction with the Xn-U Address Indication procedure

For QoS flow mapped to DRBs configured with an SN terminated bearer option and removed from the SDAP in the S-NG-RAN node the S-NG-RAN node may provide data forwarding related information in the S-NODE MODIFICATION REQUEST ACKNOWLEDGE within the *Data Forwarding and offloading Info from source NG-RAN node* IE, in which case the M-NG-RAN node may decide to provide data forwarding addresses to the S-NG-RAN node and trigger the Xn-U Address Indication procedure as specified in TS 37.340 [8].

For QoS flow offloading from the S-NG-RAN node to the M-NG-RAN, the S-NG-RAN node may provide the data forwarding related information in the S-NODE MODIFICATION REQUEST ACKNOWLEDGE within the *Data Forwarding and offloading Info from source NG-RAN node* IE, in which case the M-NG-RAN node may decide to provide data forwarding addresses to the S-NG-RAN node and trigger the Xn-U Address Indication procedure as specified in TS 37.340 [8].

Interactions with the S-NG-RAN node initiated S-NG-RAN node Modification:

If the *SN triggered* IE set to "TRUE" is included in the S-NODE MODIFICATION REQUEST message, the S-NG-RAN node shall consider that the procedure has been initiated in response to the previously initiated S-NG-RAN node initiated S-NG-RAN node Modification procedure.

8.3.3.3 Unsuccessful Operation

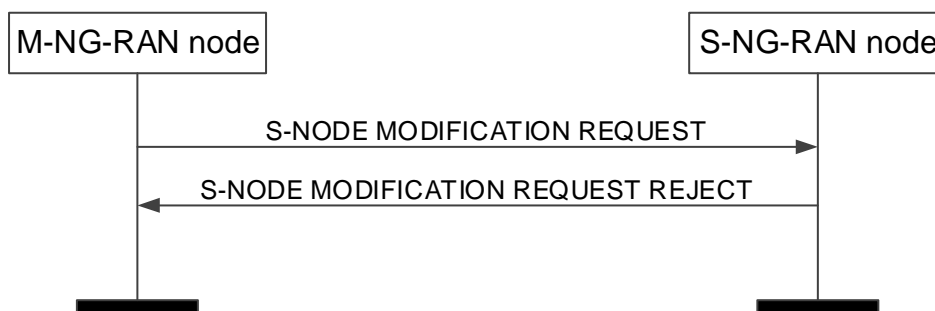

Figure 8.3.3.3-1: M-NG-RAN node initiated S-NG-RAN node Modification Preparation, unsuccessful operation

If the S-NG-RAN node does not admit any modification requested by the M-NG-RAN node, or a failure occurs during the M-NG-RAN node initiated S-NG-RAN node Modification Preparation, the S-NG-RAN node shall send the S-NODE MODIFICATION REQUEST REJECT message to the M-NG-RAN node. The message shall contain the *Cause* IE with an appropriate value.

If the S-NG-RAN node receives a S-NODE MODIFICATION REQUEST message containing the *M-NG-RAN node to S-NG-RAN node Container* IE that does not include required information as specified in TS 37.340 [8], the S-NG-RAN node shall send the S-NODE MODIFICATION REQUEST REJECT message to the M-NG-RAN node.

8.3.3.4 Abnormal Conditions

If the S-NG-RAN node receives an S-NODE MODIFICATION REQUEST message including a *PDU Session Resources To Be Added Item* IE, containing neither the *PDU Session Resource Setup Info – SN terminated* IE nor the *PDU Session Resource Setup Info – MN terminated* IE, the S-NG-RAN node shall fail the S-NG-RAN node Modification Preparation procedure indicating an appropriate cause.

If the S-NG-RAN node receives an S-NODE MODIFICATION REQUEST message including a *PDU Session Resources To Be Modified Item* IE, containing neither the *PDU Session Resource Modification Info – SN terminated* IE nor the *PDU Session Resource Modification Info – MN terminated* IE, the S-NG-RAN node shall fail the S-NG-RAN node Modification Preparation procedure indicating an appropriate cause.

If the S-NG-RAN node receives an S-NODE MODIFICATION REQUEST message containing multiple *PDU Session ID* IEs (in the *PDU Session Resources To Be Released List* IE) set to the same value, the S-NG-RAN node shall initiate the release of one corresponding PDU Session and ignore the duplication of the instances of the selected corresponding PDU Sessions.

If the supported algorithms for encryption defined in the *NR Encryption Algorithms* IE in the *NR UE Security Capabilities* IE in the *UE Context Information* IE, plus the mandated support of NEA0 in all UEs (TS 33.501 [58]), do not match any algorithms defined in the configured list of allowed encryption algorithms in the S-NG-RAN node (TS 33.501 [28]), the S-NG-RAN node shall reject the procedure using the S-NODE MODIFICATION REQUEST REJECT message.

If the supported algorithms for integrity defined in the *NR Integrity Protection Algorithms* IE in the *NR UE Security Capabilities* IE in the *UE Context Information* IE do not match any algorithms defined in the configured list of allowed integrity protection algorithms in the S-NG-RAN node (TS 33.501 [28]), the S-NG-RAN node shall reject the procedure using the S-NODE MODIFICATION REQUEST REJECT message.

If the timer $TX_{nD_{Cprep}}$ expires before the M-NG-RAN node has received the S-NODE MODIFICATION REQUEST ACKNOWLEDGE message, the M-NG-RAN node shall regard the M-NG-RAN node initiated S-NG-RAN node Modification Preparation procedure as being failed and shall release the UE Context at the S-NG-RAN node.

If the Lower Layer presence status change IE set to "re-establish lower layers" is included in the S-NODE MODIFICATION REQUEST message and was not set to "release lower layers" before, the S-NG-RAN node shall ignore the IE.

If the S-NG-RAN node receives an S-NODE MODIFICATION REQUEST message containing, for a PDU session, a *PDU Session Resource Setup Info – SN terminated* IE for which the *Split Session Indicator* IE is included and set to "split", the *Security Result* IE is not included, and either the *Integrity Protection Indication* IE or the *Confidentiality Protection Indication* IE is set to "preferred", it shall reject the PDU session.

Interactions with the S-NG-RAN node Reconfiguration Completion and S-NG-RAN node initiated S-NG-RAN node Release procedure:

If the timer $TX_{nD_{Coverall}}$ expires before the S-NG-RAN node has received the S-NODE RECONFIGURATION COMPLETE or the S-NODE RELEASE REQUEST message, the S-NG-RAN node shall regard the requested modification RRC connection reconfiguration as being not applied by the UE and shall trigger the S-NG-RAN node initiated S-NG-RAN node Release procedure.

Interaction with the S-NG-RAN node initiated S-NG-RAN node Modification Preparation procedure:

If the M-NG-RAN node, after having initiated the M-NG-RAN node initiated S-NG-RAN node Modification procedure, receives the S-NODE MODIFICATION REQUIRED message, the M-NG-RAN node shall refuse the S-NG-RAN node initiated S-NG-RAN node Modification procedure with an appropriate cause value in the *Cause* IE.

If the M-NG-RAN node has a Prepared S-NG-RAN node Modification and receives the S-NODE MODIFICATION REQUIRED message, the M-NG-RAN node shall respond with the S-NODE MODIFICATION REFUSE message to the S-NG-RAN node with an appropriate cause value in the *Cause* IE.

Interaction with the M-NG-RAN node initiated S-NG-RAN node Release procedure:

If the M-NG-RAN node receives an S-NODE MODIFICATION REQUEST ACKNOWLEDGE message including a *PDU Session Resources Admitted To Be Added Item* IE, containing neither the *PDU Session Resource Setup Response Info – SN terminated* IE nor the *PDU Session Resource Setup Response Info – MN terminated* IE, the M-NG-RAN node shall trigger the M-NG-RAN node initiated S-NG-RAN node Release procedure indicating an appropriate cause.

If the M-NG-RAN node receives an S-NODE MODIFICATION REQUEST ACKNOWLEDGE message including a *PDU Session Resources Admitted To Be Modified Item* IE, containing neither the *PDU Session Resource Modification Response Info – SN terminated* IE nor the *PDU Session Resource Modification Response Info – MN terminated* IE, the M-NG-RAN node shall trigger the M-NG-RAN node initiated S-NG-RAN node Release procedure indicating an appropriate cause.

If the timer $TX_{nDC_{prep}}$ expires before the M-NG-RAN node has received the S-NODE MODIFICATION REQUEST ACKNOWLEDGE message, the M-NG-RAN node shall regard the S-NG-RAN node Modification Preparation procedure as being failed and may trigger the M-NG-RAN node initiated S-NG-RAN node Release procedure.

8.3.4 S-NG-RAN node initiated S-NG-RAN node Modification

8.3.4.1 General

This procedure is used by the S-NG-RAN node to modify the UE context in the S-NG-RAN node.

The procedure uses UE-associated signalling.

8.3.4.2 Successful Operation

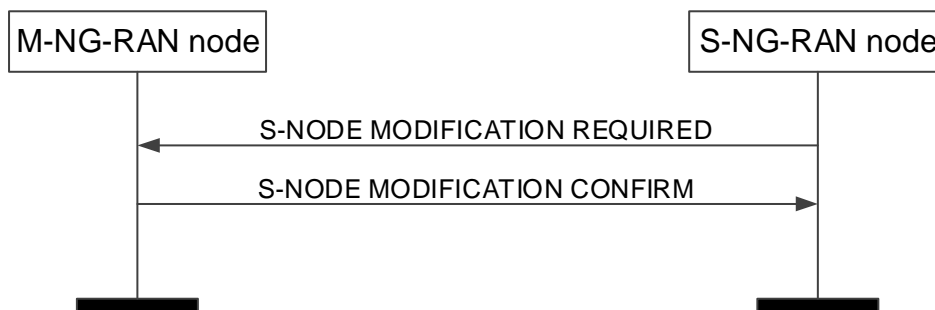

Figure 8.3.4.2-1: S-NG-RAN node initiated S-NG-RAN node Modification, successful operation.

The S-NG-RAN node initiates the procedure by sending the S-NODE MODIFICATION REQUIRED message to the M-NG-RAN node.

When the S-NG-RAN node sends the S-NODE MODIFICATION REQUIRED message, it shall start the timer $TX_{nDC_{overall}}$.

The S-NODE MODIFICATION REQUIRED message may contain

- the *S-NG-RAN node to M-NG-RAN node Container* IE.
- PDU session resources to be modified within the *PDU Session Resources To Be Modified Item* IE;
- PDU session resources to be released within the *PDU Session Resources To Be Released Item* IE;
- the *PDCP Change Indication* IE;
- the *Spare DRB IDs* IE;
- the *Required Number of DRB IDs* IE;

- the *QoS Flow Mapping Indication IE*;
- the *MR-DC Resource Coordination Information IE*.

If the M-NG-RAN node receives a S-NODE MODIFICATION REQUIRED message containing the *PDCP Change Indication IE*, the M-NG-RAN node shall act as specified in TS 37.340 [8].

If the S-NODE MODIFICATION REQUIRED message contains the *MR-DC Resource Coordination Information IE*, the M-NG-RAN node may use it for the purpose of resource coordination with the S-NG-RAN node. The M-NG-RAN node shall consider the value of the received *UL Coordination Information IE* valid until reception of a new update of the IE for the same UE. The M-NG-RAN node shall consider the value of the received *DL Coordination Information IE* valid until reception of a new update of the IE for the same UE. If the *E-UTRA Coordination Assistance Information IE* or the *NR Coordination Assistance Information IE* is contained in the *MR-DC Resource Coordination Information IE*, the M-NG-RAN node shall, if supported, use the information to determine further coordination of resource utilisation between the M-NG-RAN node and the S-NG-RAN node.

If the M-NG-RAN node receives an S-NODE MODIFICATION REQUIRED message containing the *Spare DRB IDs IE*, the M-NG-RAN node may take those into consideration to be used for MN-terminated bearers.

If the M-NG-RAN node receives an S-NODE MODIFICATION REQUIRED message containing the *Required Number of DRB IDs IE*, the M-NG-RAN node shall provide new DRB IDs to be used by the S-NG-RAN node for SN-terminated bearers, if such DRB IDs are available, in the *Additional DRB IDs IE* included in the S-NODE MODIFICATION CONFIRM message.

If the M-NG-RAN node is able to perform the modifications requested by the S-NG-RAN node, the M-NG-RAN node shall send the S-NODE MODIFICATION CONFIRM message to the S-NG-RAN node. The S-NODE MODIFICATION CONFIRM message may contain the *M-NG-RAN node to S-NG-RAN node Container IE*.

If the *PDCP Duplication Configuration IE* in the *PDU Session Resource Modification Required Info – SN terminated IE* is contained in the S-NODE MODIFICATION REQUIRED message and set to "configured", the M-NG-RAN node shall, if supported, add the RLC entity of secondary path and the RLC entity of all additional path(s) for the indicated DRB. And if the S-NODE MODIFICATION REQUIRED message contains the *Duplication Activation IE*, the M-NG-RAN node shall, if supported, store this information and use it for the purpose of PDCP duplication.

If the S-NODE MODIFICATION REQUIRED message contains the *RLC Duplication Information IE*, the S-NG-RAN node shall, if supported, store this information and use it for the purpose of PDCP duplication for the indicated DRB with more than two RLC entities.

If the *PDCP Duplication Configuration IE* in the *PDU Session Resource Modification Required Info – SN terminated IE* is contained in the S-NODE MODIFICATION REQUIRED message and set to "de-configured", the M-NG-RAN node shall, if supported, delete the RLC entity of secondary path and the RLC entity of all additional path(s) for the indicated DRB.

The S-NG-RAN node may include for each DRB in the *DRBs To Be Modified List IE* in the S-NODE MODIFICATION REQUIRED message the *RLC Status IE* to indicate that RLC has been reestablished at the S-NG-RAN node and the M-NG-RAN node may trigger PDCP data recovery.

If the S-NODE MODIFICATION REQUIRED message contains the *QoS flows To Be Released List* within the *PDU Session Resource Modification Required Info – SN terminated IE*, the S-NG-RAN node may also propose to apply forwarding of UL data for which in-order delivery is requested by including the *UL Forwarding Proposal IE* in the *Data Forwarding and Offloading Info from source NG-RAN node IE* within the *PDU Session Resource Modification Required Info – SN terminated IE* of the S-NODE MODIFICATION REQUIRED message. The M-NG-RAN node may include the *PDU Session Level UL Data Forwarding UP TNL Information IE* in the *Data Forwarding Info from target NG-RAN node IE* within the *PDU Session Resource Modification Confirm Info – SN terminated IE* of the S-NODE MODIFICATION CONFIRM message to indicate that it accepts the proposed forwarding.

Upon reception of the S-NODE MODIFICATION CONFIRM message the S-NG-RAN node shall stop the timer $TX_{nD}Coverall$.

If the S-NODE MODIFICATION CONFIRM message contains the *MR-DC Resource Coordination Information IE*, the S-NG-RAN node should forward it to lower layers and it may use it for the purpose of resource coordination with the M-NG-RAN node, or to coordinate with sidelink resources used in the M-NG-RAN node. The S-NG-RAN node shall consider the value of the received *UL Coordination Information IE* valid until reception of a new update of the IE for the same UE. The S-NG-RAN node shall consider the value of the received *DL Coordination Information IE* valid until

reception of a new update of the IE for the same UE. If the *E-UTRA Coordination Assistance Information* IE or the *NR Coordination Assistance Information* IE is contained in the *MR-DC Resource Coordination Information* IE, the S-NG-RAN node shall, if supported, use the information to determine further coordination of resource utilisation between the S-NG-RAN node and the M-NG-RAN node.

If the S-NODE MODIFICATION REQUIRED message contains a PDU session resource to be released which is configured with the SCG bearer option within the *PDU sessions to be released List – SN terminated* IE, the S-NG-RAN node shall include the *RLC Mode* IE within the *DRBs To Be Released List* IE in the *PDU Session to be released List – SN terminated* IE in the S-NODE MODIFICATION REQUIRED message. The *RLC Mode* IE indicates the RLC mode used in the S-NG-RAN node for the DRB.

If the *Location Information at S-NODE* IE is included in the S-NODE MODIFICATION REQUIRED, the M-NG-RAN node shall store the included information so that it may be transferred towards the AMF.

If the *QoS Flows Mapped To DRB List* IE is included in the S-NODE MODIFICATION REQUIRED message for a DRB to be modified, the M-NG-RAN node shall replace any existing QoS flow mapping for that DRB with the one received.

If the S-NG-RAN node applied a full configuration or delta configuration, e.g., as part of mobility procedure involving a change of DU, the S-NG-RAN node shall inform the M-NG-RAN node by including the *RRC config indication* IE in the S-NODE MODIFICATION REQUIRED message.

If the S-NODE MODIFICATION CONFIRM message includes the *DRB IDs taken into use* IE, the S-NG-RAN node shall, if applicable, act as specified in TS 37.340 [8]

If the *SCG Indicator* IE is contained in the S-NODE MODIFICATION REQUIRED message and it is set to "released", the M-NG-RAN node shall, if supported, deduce that the SCG is removed.

For each DRB configured as MN-terminated split bearer/SCG bearer, if the *QoS Mapping Information* IE is included in the *DRBs To Be Modified List* IE in the *PDU Session Resource Modification Required Info – MN terminated* IE of the S-NODE MODIFICATION REQUIRED message, the M-NG-RAN node shall, if supported, use it to set DSCP and/or IPv6 flow label fields for the downlink IP packets which are transmitted from M-NG-RAN node to S-NG-RAN node through the GTP tunnels indicated by the *UP Transport Layer Information* IE.

For each DRB configured as SN-terminated split bearer/MCG bearer, if the *QoS Mapping Information* IE is included in the *DRBs Admitted to be Setup or Modified List* IE in the *PDU Session Resource Modification Confirm Info – SN terminated* IE of the S-NODE MODIFICATION CONFIRM message, the S-NG-RAN node shall, if supported, use it to set DSCP and/or IPv6 flow label fields for the downlink IP packets which are transmitted from S-NG-RAN node to M-NG-RAN node through the GTP tunnels indicated by the *UP Transport Layer Information* IE.

If the S-NG-RAN node receives in the S-NODE MODIFICATION CONFIRM message within the *PDU Session Resource Modification Confirm Info – SN terminated* IE a *DRBs Admitted to be Setup or Modified Item* IE with DRB ID(s) that it has not requested to be setup or modified, the S-NG-RAN node shall ignore the contained information.

If the S-NODE MODIFICATION REQUIRED message includes the *SCG UE History Information* IE, the M-NG-RAN node shall, if supported, use the information to update UE History Information with PSCell history.

If the *SCG Activation Request* IE is included in the S-NODE MODIFICATION REQUIRED message, the M-NG-RAN node shall consider that the S-NG-RAN node is about to reconfigure the SCG resources as specified in TS 37.340 [8].

If the *Management Based MDT PLMN Modification List* IE is contained in the S-NODE MODIFICATION REQUEST message, the S-NG-RAN node shall, if supported, overwrite any previously stored Management Based MDT PLMN List information in the UE context and use the received information to determine subsequent selection of the UE for management based MDT defined in TS 32.422 [23].

If the *CPAC Information Required* IE is included in the S-NODE MODIFICATION REQUIRED message, the M-NG-RAN node shall, if supported, consider that the request provides the configuration update for the list of PSCells prepared at the target SN, as described in TS 37.340 [8].

If the *CG-CandidateList* is included in the *S-NG-RAN node to M-NG-RAN node Container* IE in the S-NODE MODIFICATION REQUIRED message, the M-NG-RAN node shall, if supported, use it for the purpose of CPAC.

If the *SCG Reconfiguration Notification* IE is included in the S-NODE MODIFICATION REQUIRED message and set to "executed", the M-NG-RAN node shall, if supported, consider that a prepared SN-initiated intra-SN CPC procedure or a reconfiguration with sync of the SCG using SRB3 has been executed, as specified in TS 37.340 [8]. If the S-NG-

RAN node to M-NG-RAN node Container IE is also included in the S-NODE MODIFICATION REQUIRED message, the M-NG-RAN node shall, if supported, consider that the received SCG configuration has already been applied in the UE and should not be forwarded to the UE.

Interaction with the M-NG-RAN node initiated S-NG-RAN node Modification Preparation procedure:

If applicable, as specified in TS 37.340 [8], the S-NG-RAN node may receive, after having initiated the S-NG-RAN node initiated S-NG-RAN node Modification procedure, the S-NODE MODIFICATION REQUEST message including the *measGapConfig* IE as defined in TS 38.331 [10] within the *M-NG-RAN node to S-NG-RAN node Container IE*.

If applicable, the S-NG-RAN node may receive, after having initiated the S-NG-RAN node initiated S-NG-RAN node Modification procedure, the S-NODE MODIFICATION REQUEST message including the *SN triggered IE*.

8.3.4.3 Unsuccessful Operation

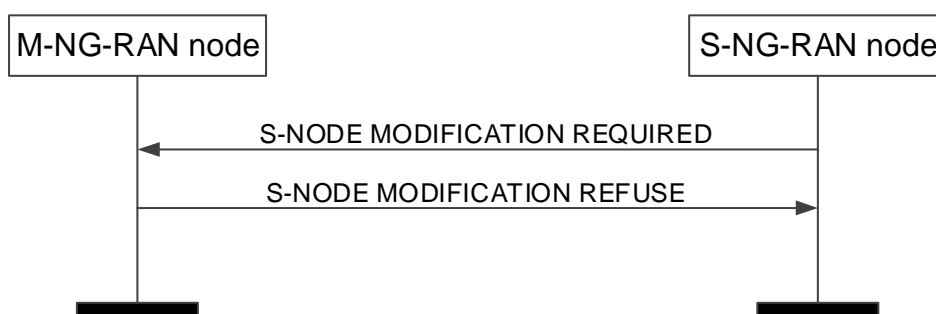

Figure 8.3.4.3-1: S-NG-RAN node initiated S-NG-RAN node Modification, unsuccessful operation.

In case the requested modification cannot be performed successfully the M-NG-RAN node shall respond with the S-NODE MODIFICATION REFUSE message to the S-NG-RAN node with an appropriate cause value in the *Cause IE*.

In case that the *Required Number of DRB IDs IE* was included in the S-NODE MODIFICATION REQUIRED message and if the M-NG-RAN node is not able to provide additional DRB IDs, the M-NG-RAN node shall respond with the S-NODE MODIFICATION REFUSE with an appropriate cause value in the *Cause IE*.

The M-NG-RAN node may also provide configuration information in the *M-NG-RAN node to S-NG-RAN node Container IE*.

8.3.4.4 Abnormal Conditions

If the M-NG-RAN node receives an S-NODE MODIFICATION REQUIRED message including a *PDU Session Resources To Be Modified Item IE*, containing neither the *PDU Session Resource Modification Required Info – SN terminated IE* nor the *PDU Session Resource Modification Required Info – MN terminated IE*, the M-NG-RAN node shall fail the S-NG-RAN node initiated S-NG-RAN node Modification procedure indicating an appropriate cause.

If the timer $TX_{nDcoverall}$ expires before the S-NG-RAN node has received the S-NODE MODIFICATION CONFIRM or the S-NODE MODIFICATION REFUSE message, the S-NG-RAN node shall regard the requested modification as failed and may take further actions like triggering the S-NG-RAN node initiated S-NG-RAN node Release procedure to release all S-NG-RAN node resources allocated for the UE.

If the value received in the *PDU Session ID IE* of any of the *PDU Sessions Resources To Be Released Items IE* is not known at the M-NG-RAN node, the M-NG-RAN node shall regard the procedure as failed and may take appropriate actions like triggering the M-NG-RAN node initiated S-NG-RAN node Release procedure.

Interaction with the S-NG-RAN node initiated S-NG-RAN node Release procedure:

If the S-NG-RAN node receives an S-NODE MODIFICATION CONFIRM message including a *PDU Session Resources Admitted To Be Modified Item IE*, containing neither the *PDU Session Resource Modification Confirm Info – SN terminated IE* nor the *PDU Session Resource Modification Confirm Info – MN terminated IE*, the S-NG-RAN node shall trigger the S-NG-RAN node initiated S-NG-RAN node Release procedure indicating an appropriate cause.

Interaction with the M-NG-RAN node initiated S-NG-RAN node Modification Preparation procedure:

If the S-NG-RAN node, after having initiated the S-NG-RAN node initiated S-NG-RAN node Modification procedure, receives the S-NODE MODIFICATION REQUEST message including other IEs than an applicable *S-NG-RAN node Security Key* IE and/or LCID applicable for PDCP duplication and/or the *SN triggered* IE set to "TRUE", the S-NG-RAN node shall

- regard the S-NG-RAN node initiated S-NG-RAN node Modification Procedure as being failed;
- stop the $TXn_{DCoverall}$, which was started to supervise the S-NG-RAN node initiated S-NG-RAN node Modification procedure;
- be prepared to receive the S-NODE MODIFICATION REFUSE message from the M-NG-RAN node and;
- continue with the M-NG-RAN node initiated S-NG-RAN node Modification Preparation procedure as specified in section 8.3.

Interaction with the M-NG-RAN node initiated handover procedure:

If the M-NG-RAN node, after having initiated the handover procedure, receives the S-NODE MODIFICATION REQUIRED message, the M-NG-RAN node shall refuse the S-NG-RAN node modification procedure with an appropriate cause value in the *Cause* IE.

8.3.5 S-NG-RAN node initiated S-NG-RAN node Change

8.3.5.1 General

This procedure is used by the S-NG-RAN node to trigger the change of the S-NG-RAN node.

The procedure uses UE-associated signalling.

8.3.5.2 Successful Operation

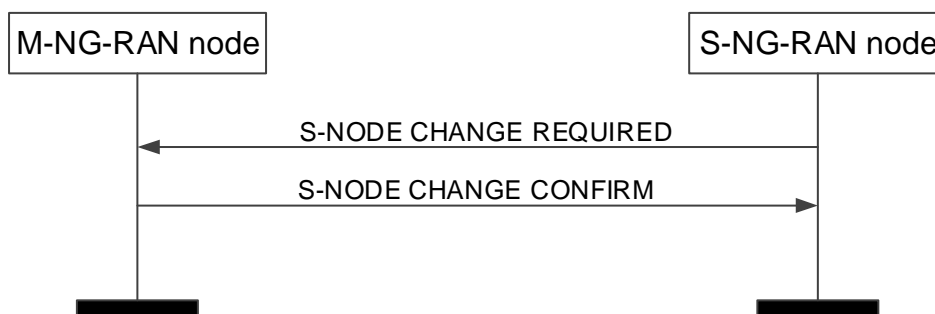

Figure 8.3.5.2-1: S-NG-RAN node initiated S-NG-RAN node Change, successful operation.

The S-NG-RAN node initiates the procedure by sending the S-NODE CHANGE REQUIRED message to the M-NG-RAN node including the *Target S-NG-RAN node ID* IE. When the S-NG-RAN node sends the S-NODE CHANGE REQUIRED message, it shall start the timer $TXn_{DCoverall}$.

The S-NODE CHANGE REQUIRED message may contain

- the *S-NG-RAN node to S-NG-RAN node Container* IE.

If the M-NG-RAN node is able to perform the change requested by the S-NG-RAN node, the M-NG-RAN node shall send the S-NODE CHANGE CONFIRM message to the S-NG-RAN node. For DRBs configured with the PDCP entity in the S-NG-RAN node, the M-NG-RAN node may include data forwarding related information in the *Data Forwarding Info from target NG-RAN node* IE.

If the S-NODE CHANGE CONFIRM message includes the *DRB IDs taken into use* IE, the S-NG-RAN node shall, if applicable, act as specified in TS 37.340 [8].

The S-NG-RAN node may start data forwarding and stop providing user data to the UE and shall stop the timer $TX_{nDcoverall}$ upon reception of the S-NODE CHANGE CONFIRM message.

If the S-NODE CHANGE REQUIRED message includes the *SCG UE History Information* IE, the M-NG-RAN node shall, if supported, use the information to update UE History Information with PSCell history.

If the S-NODE CHANGE REQUIRED message includes the *SN Mobility Information* IE, the M-NG-RAN node shall, if supported, store this information and use it as defined in TS 38.300 [9].

If the S-NODE CHANGE REQUIRED message includes the *Source PSCell ID* IE, the M-NG-RAN node shall, if supported, store the information and act as specified in TS 38.300 [9].

The M-NG-RAN node may also provide configuration information in the *M-NG-RAN node to S-NG-RAN node Container* IE.

If the *Conditional PSCell Change Information Required* IE is included in the S-NODE CHANGE REQUIRED message, the M-NG-RAN node shall, if supported, consider that the requirement concerns CPAC, as described in TS 37.340 [8]. The *S-NG-RAN node to M-NG-RAN node Container* IE within the *Conditional PSCell Change Information Required* IE contains at least the suggested PSCell list for each candidate target S-NG-RAN node. Accordingly, the M-NG-RAN node may include the *Conditional PSCell Change Information Confirm* IE in the S-NODE CHANGE CONFIRM message.

If the *Estimated Arrival Probability* IE is contained in the *Conditional PSCell Change Information Required* IE included in the S-NODE CHANGE REQUIRED message, the M-NG-RAN node shall, if supported, forward this information to the candidate target S-NG-RAN node, then the candidate target S-NG-RAN node may use the information to allocate necessary resources for the incoming CPAC procedure.

Interaction with M-NG-RAN node initiated S-NG-RAN node Release:

If the M-NG-RAN node receives the S-NODE CHANGE REQUIRED message indicating releasing target S-NG-RAN node(s) and cancelling all prepared PSCells in the target S-NG-RAN node(s), the M-NG-RAN shall, if supported, trigger the M-NG-RAN node initiated S-NG-RAN node release procedure to the target S-NG-RAN node(s) and cancel all the prepared PSCells at the target S-NG-RAN node(s).

8.3.5.3 Unsuccessful Operation

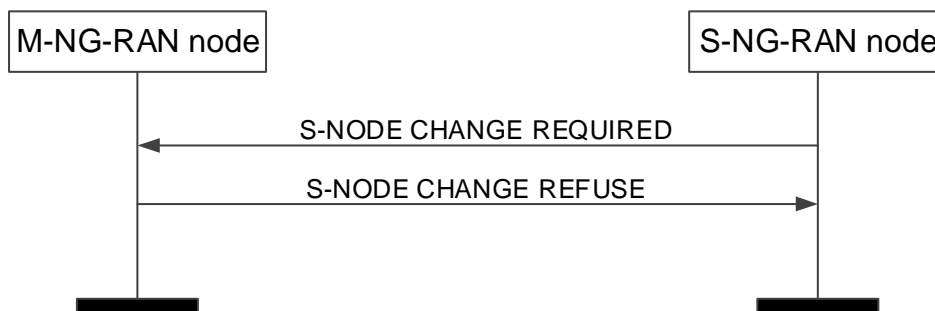

Figure 8.3.5.3-1: S-NG-RAN node initiated S-NG-RAN node Change, unsuccessful operation.

In case the request modification cannot accept the request to change the S-NG-RAN node the M-NG-RAN node shall respond with the S-NODE CHANGE REFUSE message to the S-NG-RAN node with an appropriate cause value in the *Cause* IE.

8.3.5.4 Abnormal Conditions

If the timer $TX_{nDcoverall}$ expires before the S-NG-RAN node has received the S-NODE CHANGE CONFIRM or the S-NODE CHANGE REFUSE message, the S-NG-RAN node shall regard the requested change as failed and may take further actions like triggering the S-NG-RAN node initiated S-NG-RAN node Release procedure to release all S-NG-RAN node resources allocated for the UE.

If the M-NG-RAN node receives an S-NODE CHANGE REQUIRED message including a *PDU Session SN Change Required Item* IE, not containing the *PDU Session Resource Change Required Info – SN terminated* IE, the M-NG-RAN node shall fail the S-NG-RAN node initiated S-NG-RAN node Change procedure indicating an appropriate cause.

Interaction with the M-NG-RAN node initiated Handover Preparation procedure:

If the M-NG-RAN node, after having initiated the Handover Preparation procedure, receives the S-NODE CHANGE REQUIRED message, the M-NG-RAN node shall refuse the S-NG-RAN node initiated S-NG-RAN node Change procedure with an appropriate cause value in the *Cause* IE.

Interaction with the S-NG-RAN node initiated S-NG-RAN node Release procedure:

If the S-NG-RAN node receives an S-NODE CHANGE CONFIRM message including a *PDU Session SN Change Confirm Item* IE, not containing the *PDU Session Resource Change Confirm Info – SN terminated* IE, the S-NG-RAN node shall trigger the S-NG-RAN node initiated S-NG-RAN node Release procedure indicating an appropriate cause.

8.3.6 M-NG-RAN node initiated S-NG-RAN node Release

8.3.6.1 General

The M-NG-RAN node initiated S-NG-RAN node Release procedure is triggered by the M-NG-RAN node to initiate the release of the resources for a specific UE.

The procedure uses UE-associated signalling.

8.3.6.2 Successful Operation

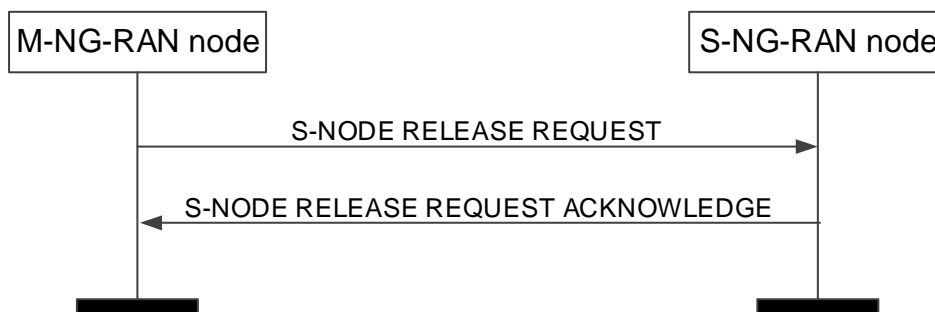

Figure 8.3.6.2-1: M-NG-RAN node initiated S-NG-RAN node Release, successful operation

The M-NG-RAN node initiates the procedure by sending the S-NODE RELEASE REQUEST message. Upon reception of the S-NODE RELEASE REQUEST message the S-NG-RAN node shall stop providing user data to the UE.

The *S-NG-RAN node UE XnAP ID* IE shall be included if it has been obtained from the S-NG-RAN node. The M-NG-RAN node shall provide appropriate information within the *Cause* IE. The M-NG-RAN node may also provide appropriate information per PDU session resource within the *Cause* IE of the *PDU Session Resources To Be Released List* IE.

Upon reception of the S-NODE RELEASE REQUEST message containing *UE Context Kept Indicator* IE set to "True", the S-NG-RAN node shall, if supported, only initiate the release of the resources related to the UE-associated signalling connection between the M-NG-RAN node and the S-NG-RAN node.

If the S-NG-RAN node confirms the request to release S-NG-RAN node resources, it shall send the S-NODE RELEASE REQUEST ACKNOWLEDGE message to the M-NG-RAN node.

If the S-NODE RELEASE REQUEST message contains a PDU session resource to be released which is configured with the SCG bearer option within the *PDU Session Resources To Be Released List* IE, the S-NG-RAN node shall include the *RLC Mode* IE within the *DRBs To Be Released List* IE in the S-NODE RELEASE REQUEST ACKNOWLEDGE message. The *RLC Mode* IE indicates the RLC mode used in the S-NG-RAN node for the DRB.

If the S-NODE RELEASE REQUEST ACKNOWLEDGE message includes the *SCG UE History Information* IE, the M-NG-RAN node shall, if supported, use the information to update UE History Information with PSCell history.

Interaction with the Xn-U Address Indication procedure

If the S-NG-RAN node provides data forwarding related information in the S-NODE RELEASE REQUEST ACKNOWLEDGE message for QoS flows mapped to DRBs configured with an SN terminated bearer option in the

PDU Sessions To Be Released List - SN terminated IE, the M-NG-RAN node may decide to provide data forwarding addresses to the S-NG-RAN node and trigger the Xn-U Address Indication procedure as specified in TS 37.340 [8].

If the S-NODE RELEASE REQUEST message concerns a UE for which a Conditional PSCell Change has been triggered, the S-NG-RAN node shall, if supported, consider that the triggered Conditional PSCell Change has been executed, and M-NG-RAN node triggers the Xn-U Address Indication procedure as specified in TS 37.340 [8].

Interaction with the SN Status Transfer procedure

If the *UE Context Kept Indicator* IE set to "True" and the *DRBs transferred to MN* IE are included in the S-NODE RELEASE REQUEST message, the S-NG-RAN node shall, if supported, provide the uplink/downlink PDCP SN and HFN status for the listed DRBs, as specified in TS 37.340 [8].

8.3.6.3 Unsuccessful Operation

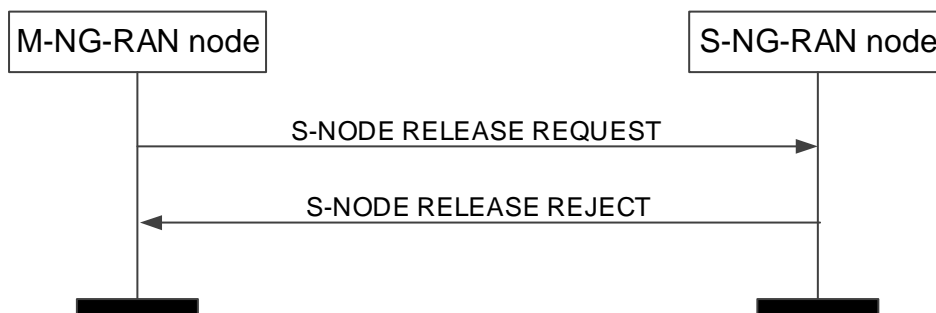

Figure 8.3.6.3-1: M-NG-RAN node initiated S-NG-RAN node Release, unsuccessful operation

If the S-NG-RAN node cannot confirm the request to release S-NG-RAN node resources, it shall send the S-NODE RELEASE REJECT message to the M-NG-RAN node with an appropriate cause indicated in the *Cause* IE.

8.3.6.4 Abnormal Conditions

If the S-NODE RELEASE REQUEST message refer to a context that does not exist, the S-NG-RAN node shall ignore the message.

When the M-NG-RAN node has initiated the procedure and did not include the *S-NG-RAN node UE XnAP ID* IE the M-NG-RAN node shall regard the resources for the UE at the S-NG-RAN node as being fully released.

Interactions with the UE Context Release procedure:

If the M-NG-RAN node does not receive the reply from the S-NG-RAN node before it has to release the EN-DC connection, or it receives S-NODE RELEASE REQUEST REJECT, it may trigger the UE Context Release procedure. If the S-NG-RAN node received the UE CONTEXT RELEASE right after receiving the S-NODE RELEASE REQUEST (and before or after responding to it), the S-NG-RAN node shall consider the related M-NG-RAN node initiated S-NG-RAN node Release procedure as being the resolution of abnormal conditions and release the related UE context immediately.

8.3.7 S-NG-RAN node initiated S-NG-RAN node Release

8.3.7.1 General

This procedure is triggered by the S-NG-RAN node to initiate the release of the resources for a specific UE.

The procedure uses UE-associated signalling.

8.3.7.2 Successful Operation

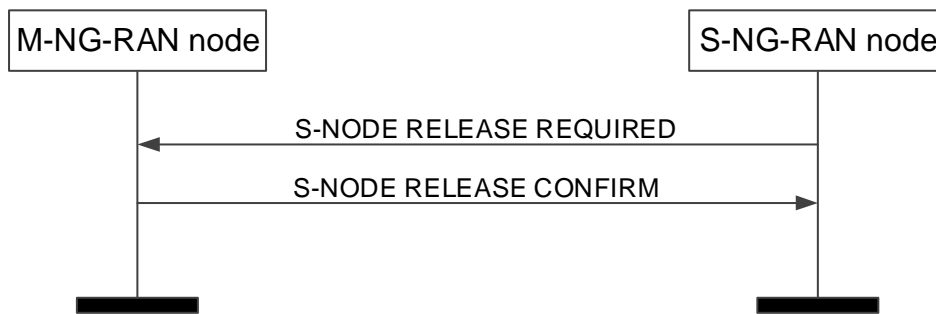

Figure 8.3.7.2-1: S-NG-RAN node initiated S-NG-RAN node Release, successful operation.

The S-NG-RAN node initiates the procedure by sending the S-NODE RELEASE REQUIRED message to the M-NG-RAN node.

Upon reception of the S-NODE RELEASE REQUIRED message, the M-NG-RAN node replies with the S-NODE RELEASE CONFIRM message.

For each SN-terminated PDU session resource, the M-NG-RAN node may include the *DL Forwarding UP Address IE* and the *UL Forwarding UP Address IE* within the *PDU Session Resources To Be Released Item IE* to indicate that it requests data forwarding of uplink and downlink packets to be performed for that bearer.

The S-NG-RAN node may start data forwarding and stop providing user data to the UE upon reception of the S-NODE RELEASE CONFIRM message,

If the S-NODE RELEASE REQUIRED message contains an PDU session resource to be released which is configured with the SCG bearer option within the *PDU sessions to be released List – SN terminated IE*, the S-NG-RAN node shall include the *RLC Mode IE* within the *DRBs To Be Released List IE* in the *PDU Session to be released List – SN terminated IE* in the S-NODE RELEASE REQUIRED message. The *RLC Mode IE* indicates the RLC mode used in the S-NG-RAN node for the DRB.

If the S-NODE RELEASE CONFIRM message includes the *DRB IDs taken into use IE*, the S-NG-RAN node shall, if applicable, act as specified in TS 37.340 [8].

If the *S-NG-RAN node to M-NG-RAN node Container IE* is included in the S-NODE RELEASE REQUIRED message, the M-NG-RAN node may use the contained information to apply delta configuration.

If the S-NODE RELEASE REQUIRED message includes the *SCG UE History Information IE*, the M-NG-RAN node shall, if supported, use the information to update UE History Information with PSCell history.

8.3.7.3 Unsuccessful Operation

Not applicable.

8.3.7.4 Abnormal Conditions

Void.

8.3.8 S-NG-RAN node Counter Check

8.3.8.1 General

This procedure is initiated by the S-NG-RAN node to request the M-NG-RAN node to execute a counter check procedure to verify the value of the PDCP COUNTs associated with SCG bearers established in the S-NG-RAN node.

The procedure uses UE-associated signalling.

8.3.8.2 Successful Operation

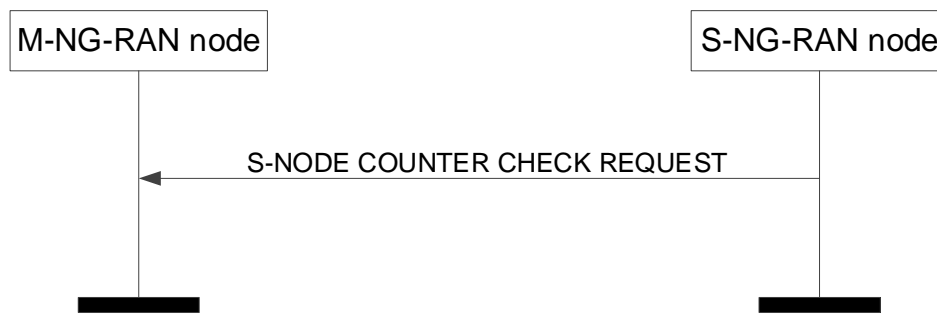

Figure 8.3.8.2-1: S-NG-RAN node Counter Check procedure, successful operation.

The S-NG-RAN node initiates the procedure by sending the S-NODE COUNTER CHECK REQUEST message to the M-NG-RAN node.

Upon reception of the S-NODE COUNTER CHECK REQUEST message, the M-NG-RAN node may perform the RRC counter check procedure as specified in TS 33.401 [29] and 33.501 [28].

8.3.8.3 Unsuccessful Operation

Not applicable.

8.3.8.4 Abnormal Conditions

Void.

8.3.9 RRC Transfer

8.3.9.1 General

The purpose of the RRC Transfer procedure is to deliver a PDCP-C PDU encapsulating an LTE RRC message or NR RRC message to the S-NG-RAN-NODE that it may then be forwarded to the UE, or from the S-NG-RAN-NODE, if it was received from the UE. The delivery status may also be provided from the S-NG-RAN-NODE to the M-NG-RAN-NODE using the RRC Transfer.

The procedure is also used to enable transfer one of the following messages from the M-NG-RAN-NODE to the S-NG-RAN-NODE, when received from the UE:

- the NR RRC message container with the NR measurements;
- the E-UTRA RRC message container with the E-UTRA measurements;
- the NR RRC message container with the NR failure information;
- the NR RRC message container with the *RRCReconfigurationComplete* message;
- the NR RRC message container with the UE assistance information.

In case of RACH based SDT without UE context relocation, this procedure is also used to deliver a PDCP-C PDU encapsulating an NR RRC message between the new NG-RAN node and the old NG-RAN node.

The procedure uses UE-associated signalling.

8.3.9.2 Successful Operation

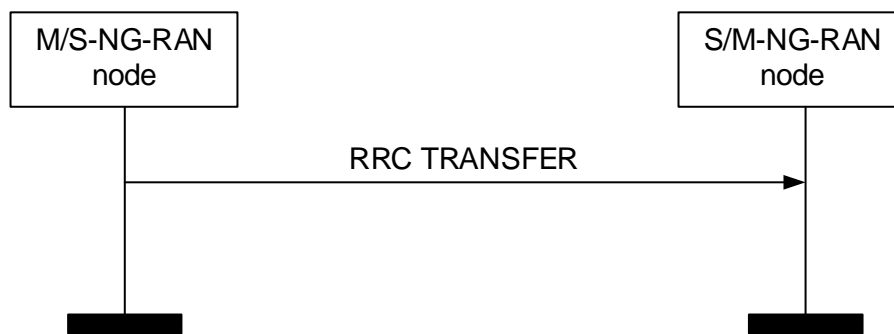

Figure 8.3.9.2-1: RRC Transfer procedure for dual connectivity, successful operation.

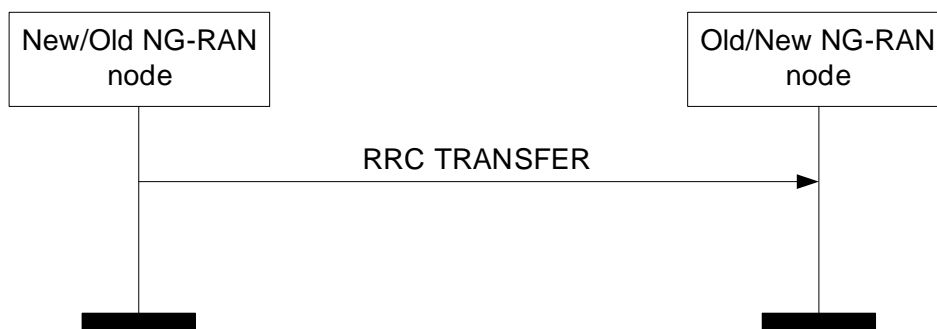

Figure 8.3.9.2-2: RRC Transfer procedure for SDT, successful operation.

Dual Connectivity

The M-NG-RAN-NODE initiates the procedure by sending the RRC TRANSFER message to the S-NG-RAN-NODE or the S-NG-RAN-NODE initiates the procedure by sending the RRC TRANSFER message to the M-NG-RAN-NODE.

If the S-NG-RAN-NODE receives an RRC TRANSFER message which does not include the *RRC Container* IE in the *Split SRB* IE, or the *RRC Container* IE in the *NR UE Report* IE, or the *RRC Container* IE in the *Fast MCG Recovery via SRB3 from MN to SN* IE, or the *RRC Container* IE in the *Fast MCG Recovery via SRB3 from SN to MN* IE, it shall ignore the message. If the S-NG-RAN-NODE receives an RRC TRANSFER message with the *Delivery Status* IE in the *Split SRB* IE, it shall ignore the message. If the S-NG-RAN-NODE receives the *RRC Container* IE in the *Split SRB* IE, it shall deliver the contained PDCP-C PDU encapsulating an RRC message to the UE. If the S-NG-RAN-NODE receives the *RRC Container* IE in the *Fast MCG Recovery via SRB3 from MN to SN* IE, the S-NG-RAN-NODE shall deliver the contained RRC container encapsulating an RRC message to the UE.

If the M-NG-RAN-NODE receives the *Delivery Status* IE in the *Split SRB* IE, the M-NG-RAN-NODE shall consider RRC messages up to the indicated NR PDCP SN as having been successfully delivered to UE by S-NG-RAN-NODE. If the M-NG-RAN-NODE receives the *RRC Container* IE in the *Fast MCG Recovery via SRB3 from SN to MN* IE, the M-NG-RAN-NODE shall consider MCG link failure detected at the UE as specified in TS 37.340 [8].

SDT

The new NG-RAN-NODE initiates the procedure by sending the RRC TRANSFER message to the old NG-RAN-NODE or the old NG-RAN-NODE initiates the procedure by sending the RRC TRANSFER message to the new NG-RAN-NODE.

If the new NG-RAN node receives the *RRC Container* IE in the *SDT SRB between New NG-RAN node and Old NG-RAN node* IE, it shall deliver the contained PDCP-C PDU encapsulating an RRC message to the UE. If the old NG-RAN-NODE receives the *RRC Container* IE in the *SDT SRB between New NG-RAN node and Old NG-RAN node* IE, it shall consider the contained PDCP-C PDU encapsulating an RRC message from the UE.

8.3.9.3 Unsuccessful Operation

Not applicable.

8.3.9.4 Abnormal Conditions

In case of the split SRBs, the receiving node may ignore the message, if the M-NG-RAN-NODE has not indicated possibility of RRC transfer at the bearer setup.

8.3.10 Notification Control Indication

8.3.10.1 General

The purpose of the Notification Control indication procedure is to provide information that for already established GBR QoS flow(s) for which notification control has been requested, the NG-RAN node involved in Dual Connectivity cannot fulfil the GFBR anymore or that it can fulfil the GFBR again.

The procedure uses UE-associated signalling.

8.3.10.2 Successful Operation – M-NG-RAN node initiated



Figure 8.3.10.2-1: Notification Control Indication procedure, M-NG-RAN node initiated, successful operation.

The M-NG-RAN node initiates the procedure by sending the NOTIFICATION CONTROL INDICATION message to the S-NG-RAN node.

This procedure is triggered to notify the S-NG-RAN node for SN-terminated bearers, that resources requested from the M-NG-RAN node can either not fulfil the GFBR anymore or that the GFBR can be fulfilled again, as specified in TS 37.340 [8]. For a QoS flow indicated as not fulfilled anymore the M-NG-RAN node may also indicate an alternative QoS parameter set which it can currently fulfil in the *Current QoS Parameters Set Index* IE.

8.3.10.3 Successful Operation – S-NG-RAN node initiated



Figure 8.3.10.3-1: Notification Control Indication procedure, S-NG-RAN node initiated, successful operation.

The S-NG-RAN node initiates the procedure by sending the NOTIFICATION CONTROL INDICATION message to the M-NG-RAN node.

This procedure is triggered to notify the M-NG-RAN node that for MN-terminated bearers resources requested from the S-NG-RAN node can either not fulfil the GFBR anymore or that the GFBR can be fulfilled again, as specified in TS

37.340 [8]. For a QoS flow indicated as not fulfilled anymore the S-NG-RAN node may also indicate an alternative QoS parameters set which it can currently fulfil in the *Current QoS Parameters Set Index IE*.

This procedure is triggered to notify the M-NG-RAN node that resources requested for SN-terminated bearers can either not fulfil the GFBR anymore or that the GFBR can be fulfilled again, as specified in TS 37.340 [8]. For a QoS flow indicated as not fulfilled anymore the S-NG-RAN node may also indicate an alternative QoS parameters set which it can currently fulfil in the *Current QoS Parameters Set Index IE*.

8.3.10.4 Abnormal Conditions

Void.

8.3.11 Activity Notification

8.3.11.1 General

The purpose of the Activity Notification procedure is to allow an NG-RAN node to send notification to another NG-RAN node concerning:

- user data traffic activity for the UE, or
- user data traffic activity of already established QoS flows or PDU sessions, or
- RAN Paging failure.

The procedure uses UE-associated signalling.

8.3.11.2 Successful Operation



Figure 8.3.11.2-1: Activity Notification, successful operation

NG-RAN node₁ initiates the procedure by sending the ACTIVITY NOTIFICATION message to NG-RAN node₂.

The ACTIVITY NOTIFICATION message may contain one or more of the below:

- notification for UE context level user plane activity in the *UE Context level user plane activity report IE*.
- notification of user plane activity for the already established PDU sessions within the *PDU Session Resource Activity Notify List IE*.
- notification of user plane activity for the already established QoS flows within the *PDU Session Resource Activity Notify List IE*.
- notification of RAN Paging failure.

If the ACTIVITY NOTIFICATION message contains the *RAN Paging Failure IE*, NG-RAN node₂ shall consider that RAN Paging has failed in NG-RAN node₁ for the UE. NG-RAN node₂ may discard the user plane data for that UE and consider that the UE context is unchanged.

NOTE: As specified in TS 37.340 [8], in case of user data activity notification, NG-RAN node₁ acts as a Secondary Node, while in case of RAN Paging failure indication, NG-RAN node₁ acts as a Master Node.

8.3.11.3 Abnormal Conditions

If the *User Plane traffic activity report* IE for a reporting object is reported by NG-RAN node₁ as "re-activated" and the reporting object was not reported as "inactive", the report for the concerned reporting object shall be ignored by NG-RAN node₂.

8.3.12 E-UTRA – NR Cell Resource Coordination

8.3.12.1 General

The purpose of the E-UTRA – NR Cell Resource Coordination procedure is to enable coordination of radio resource allocation between an ng-eNB and a gNB that are sharing spectrum and whose coverage areas are fully or partially overlapping. During the procedure, the ng-eNB and gNB shall exchange their intended resource allocations for data traffic, and, if possible, converge to a shared resource. The procedure is only to be used for the purpose of E-UTRA – NR spectrum sharing.

The procedure uses non-UE-associated signalling.

8.3.12.2 Successful Operation

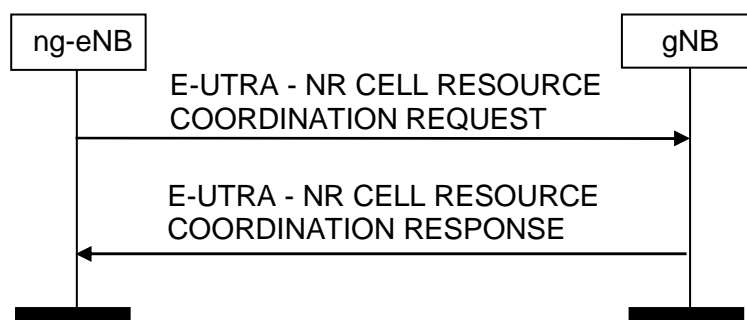

Figure 8.3.12.2-1: ng-eNB-initiated E-UTRA – NR Cell Resource Coordination request, successful operation

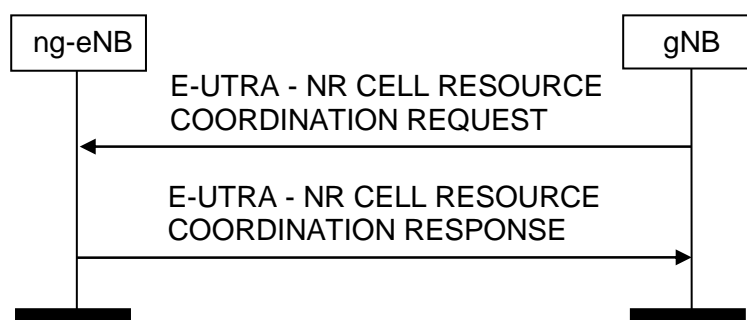

Figure 8.3.12.2-2: gNB-initiated E-UTRA – NR Cell Resource Coordination request, successful operation

If case of network sharing with multiple cell ID broadcast with shared Xn-C signalling transport, as specified in TS 38.300 [9], the E-UTRA – NR CELL RESOURCE COORDINATION REQUEST message and the E-UTRA – NR CELL RESOURCE COORDINATION RESPONSE message shall include the *Interface Instance Indication* IE to identify the corresponding interface instance.

ng-eNB initiated E-UTRA – NR Cell Resource Coordination:

An ng-eNB initiates the procedure by sending the E-UTRA – NR CELL RESOURCE COORDINATION REQUEST message to an gNB over the Xn interface. The gNB extracts the *Data Traffic Resource Indication* IE and it replies by sending the E-UTRA – NR CELL RESOURCE COORDINATION RESPONSE message. The gNB shall calculate the full ng-eNB resource allocation by combining the *Data Traffic Resource Indication* IE and the *Protected E-UTRA Resource Indication* IE that were most recently received from the ng-eNB.

In case of conflict between the most recently received *Data Traffic Resource Indication IE* and the most recently received *Protected E-UTRA Resource Indication IE*, the gNB shall give priority to the *Protected E-UTRA Resource Indication IE*.

gNB initiated E-UTRA – NR Cell Resource Coordination:

An gNB initiates the procedure by sending the E-UTRA – NR CELL RESOURCE COORDINATION REQUEST message to an ng-eNB. The ng-eNB replies with the E-UTRA – NR CELL RESOURCE COORDINATION RESPONSE message.

In case of conflict between the most recently received *Data Traffic Resource Indication IE* and the most recently received *Protected E-UTRA Resource Indication IE*, the gNB shall give priority to the *Protected E-UTRA Resource Indication IE*.

8.3.13 Secondary RAT Data Usage Report

8.3.13.1 General

This procedure is initiated by the S-NG-RAN node to provide information on the used resources of the secondary RAT (e.g. NR resources during MR-DC operation) as specified in TS 23.501 [7].

The procedure uses UE-associated signalling.

8.3.13.2 Successful Operation

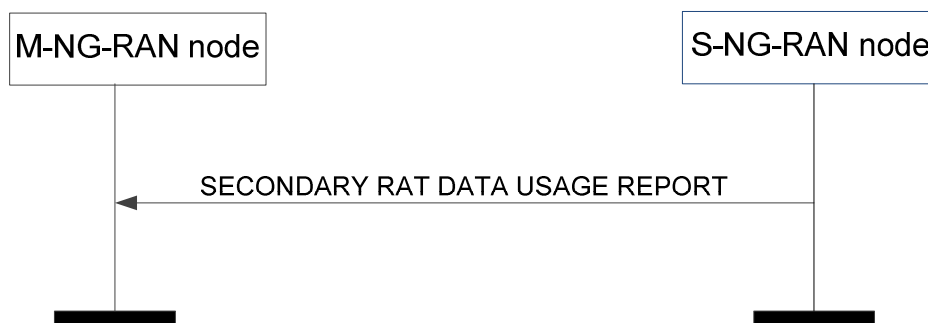

Figure 8.3.13.2-1: Secondary RAT Data Usage Report procedure, successful operation.

The S-NG-RAN node initiates the procedure by sending the SECONDARY RAT DATA USAGE REPORT message to the M-NG-RAN node.

8.3.13.3 Unsuccessful Operation

Not applicable.

8.3.13.4 Abnormal Conditions

Not applicable.

8.3.14 Trace Start

8.3.14.1 General

The purpose of the Trace Start procedure is to allow the M-NG-RAN node to request the S-NG-RAN node to initiate a trace session for a UE. The procedure uses UE-associated signalling.

8.3.14.2 Successful Operation

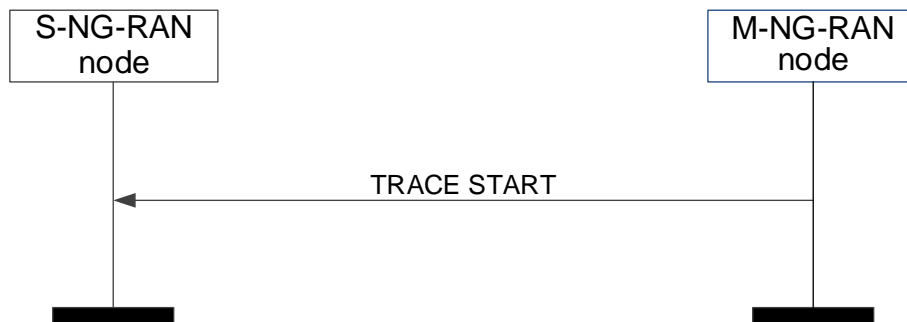

Figure 8.3.14.2-1: Trace Start, successful operation

The Trace Start procedure is initiated by the M-NG-RAN sending the TRACE START message to the S-NG-RAN for that specific UE. Upon reception of the TRACE START message, the S-NG-RAN node shall initiate the requested trace session as described in TS 32.422 [23].

If the *Trace Activation IE* includes

- the *MDT Activation IE* set to "Immediate MDT and Trace", and if the S-NG-RAN node is a gNB, it shall, if supported, initiate the requested trace session and MDT session as described in TS 32.422[23].
- the *MDT Activation IE* set to "Immediate MDT Only" or "Logged MDT only", and if the S-NG-RAN node is a gNB, it shall, if supported, initiate the requested MDT session as described in TS 32.422[23] and the S-NG-RAN node shall ignore the *Interfaces To Trace IE* and the *Trace Depth IE*.
- the *MDT Location Information IE*, within the *MDT Configuration IE*, and if the S-NG-RAN node is a gNB, it shall, if supported, store this information and take it into account in the requested MDT session.
- the *MDT Activation IE* set to "Immediate MDT Only" or "Logged MDT only", and if the *Signalling based MDT PLMN List IE* is included in the *MDT Configuration IE*, and if the S-NG-RAN node is gNB, it may use it to propagate the MDT Configuration as described in TS 37.320 [43].
- the *Bluetooth Measurement Configuration IE*, within the *MDT Configuration IE*, and if the S-NG-RAN node is a gNB, it shall, if supported, take it into account for MDT Configuration as described in TS 37.320 [43].
- the *WLAN Measurement Configuration IE*, within the *MDT Configuration IE*, and if the S-NG-RAN node is a gNB, it shall, if supported, take it into account for MDT Configuration as described in TS 37.320 [43].
- the *Sensor Measurement Configuration IE*, within the *MDT Configuration IE*, the S-NG-RAN node shall take it into account for MDT Configuration as described in TS 37.320 [43].
- the *MDT Configuration IE*, and if the S-NG-RAN Node is a gNB at least the *MDT Configuration-NR IE* shall be present, while if the S-NG-RAN Node is an ng-eNB at least the *MDT Configuration-EUTRA IE* shall be present.

8.3.14.3 Abnormal Conditions

Void.

8.3.15 Deactivate Trace

8.3.15.1 General

The purpose of the Deactivate Trace procedure is to allow the M-NG-RAN node to request the S-NG-RAN node to stop the trace session for the indicated trace reference. The procedure uses UE-associated signalling.

8.3.15.2 Successful Operation

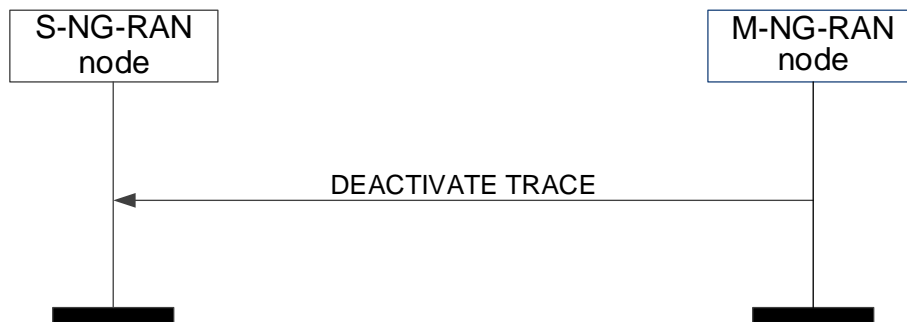

Figure 8.3.15.2-1: Deactivate Trace, successful operation

The Deactivate Trace procedure is initiated by the M-NG-RAN by sending the DEACTIVATE TRACE to the S-NG-RAN node for that specific UE. Upon reception of the DEACTIVATE TRACE message, the S-NG-RAN shall stop the trace session for the indicated trace reference in the *NG-RAN Trace ID IE*.

8.3.15.3 Abnormal Conditions

Void.

8.3.16 Cell Traffic Trace

8.3.16.1 General

The purpose of the Cell Traffic Trace procedure is to send the allocated Trace Recording Session Reference and the Trace Reference to the M-NG-RAN node. The procedure uses UE-associated signalling.

8.3.16.2 Successful Operation

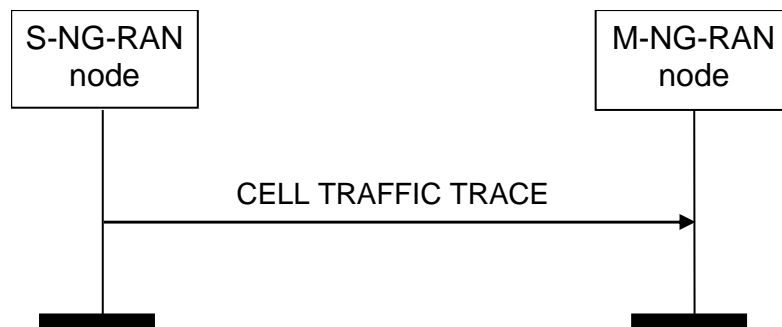

Figure 8.3.16.2-1: Cell Traffic Trace procedure, successful operation

The procedure is initiated with a CELL TRAFFIC TRACE message sent from the S-NG-RAN node to the M-NG-RAN node.

If the *Privacy Indicator IE* is included in the message, the M-NG-RAN node shall take the information into account for anonymisation of MDT data as specified in TS 32.422 [23].

8.3.17 SCG Failure Information Report

8.3.17.1 General

The purpose of the SCG Failure Information Report procedure is to provide SCG mobility related information to the S-NG-RAN node.

The procedure uses UE-associated signalling.

8.3.17.2 Successful Operation

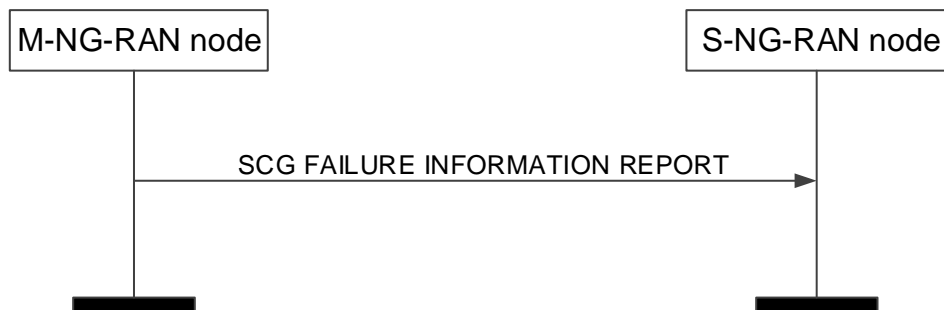

Figure 8.3.17.2-1: SCG Failure Information Report, successful operation

The M-NG-RAN node initiates the procedure by sending the SCG FAILURE INFORMATION REPORT message to the S-NG-RAN node. Upon receiving the message, the S-NG-RAN node shall assume that a PSCell change failure event was detected.

The SCG FAILURE INFORMATION REPORT message may include:

- the *SN Mobility Information IE*, if the *SN Mobility Information IE* was sent for the PSCell change procedure from the S-NG-RAN node;
- the *Source PSCell CGI IE*, if the *Source PSCell CGI IE* was sent for the PSCell change procedure from the S-NG-RAN node.

If the SCG FAILURE INFORMATION REPORT message includes the *Source PSCell CGI IE*, the S-NG-RAN node shall, if supported, store the information.

If the SCG FAILURE INFORMATION REPORT message includes the *Failed PSCell CGI IE*, the S-NG-RAN node shall, if supported, store the information and act as specified in TS 38.300 [9].

If received, the S-NG-RAN node uses the above information for SCG failure reason detection and optimisation.

8.3.17.3 Unsuccessful Operation

Not applicable.

8.3.17.4 Abnormal Conditions

Void.

8.3.18 SCG Failure Transfer

8.3.18.1 General

The purpose of the SCG Failure Transfer procedure is to indicate to the M-NG-RAN node that the root cause of the SCG failure may have occurred in the other nodes.

The procedure uses UE-associated signalling.

8.3.18.2 Successful Operation



Figure 8.3.18.2-1: SCG Failure Information Transfer, successful operation

S-NG-RAN node initiates the procedure by sending the SCG FAILURE TRANSFER message to M-NG-RAN node.

If received, M-NG-RAN node uses the information according to TS 38.300 [9].

8.3.18.3 Unsuccessful Operation

Not applicable.

8.3.18.4 Abnormal Conditions

Void.

8.3.19 Conditional PSCell Change Cancel

8.3.19.1 General

This procedure is used by the M-NG-RAN node to inform the source S-NG-RAN node that all the prepared PSCells are cancelled in the target S-NG-RAN node during a Conditional PSCell Change.

The procedure uses UE-associated signalling.

8.3.19.2 Successful Operation

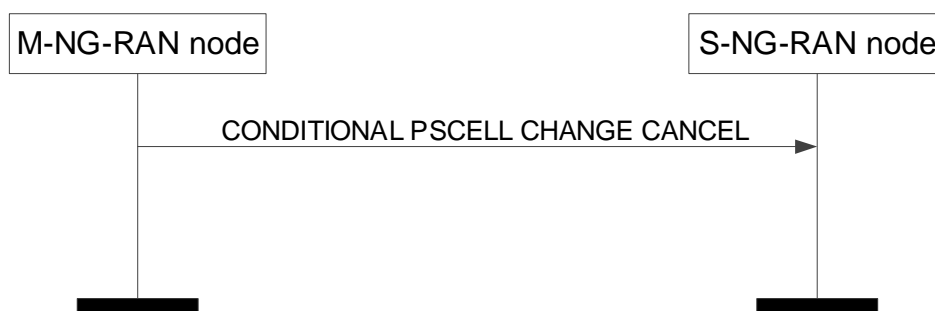

Figure 8.3.19.2-1: Conditional PSCell Change Cancel, successful operation

The M-NG-RAN node initiates the procedure by sending the CONDITIONAL PSCELL CHANGE CANCEL message to the S-NG-RAN node including the *Target S-NG-RAN node ID* IE.

8.3.19.3 Unsuccessful Operation

Not applicable.

8.3.19.4 Abnormal Conditions

Void.

8.4 Global procedures

8.4.1 Xn Setup

8.4.1.1 General

The purpose of the Xn Setup procedure is to exchange application level configuration data needed for two NG-RAN nodes to interoperate correctly over the Xn-C interface.

NOTE 1: If Xn-C signalling transport is shared among multiple Xn-C interface instances, one Xn Setup procedure is issued per Xn-C interface instance to be setup, i.e. several Xn Setup procedures may be issued via the same TNL association after that TNL association has become operational.

NOTE 2: Exchange of application level configuration data also applies between two NG-RAN nodes in case the SN (i.e. the gNB) does not broadcast system information other than for radio frame timing and SFN, as specified in the TS 37.340 [8]. How to use this information when this option is used is not explicitly specified.

The procedure uses non UE-associated signalling.

8.4.1.2 Successful Operation

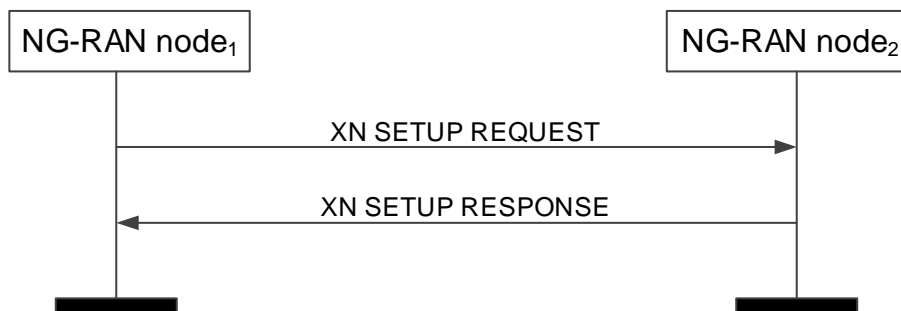

Figure 8.4.1.2: Xn Setup, successful operation

The NG-RAN node₁ initiates the procedure by sending the XN SETUP REQUEST message to the candidate NG-RAN node₂. The candidate NG-RAN node₂ replies with the XN SETUP RESPONSE message.

The *AMF Region Information* IE in the XN SETUP REQUEST message shall contain a complete list of Global AMF Region IDs to which the NG-RAN node₁ belongs. The *AMF Region Information* IE in the XN SETUP RESPONSE message shall contain a complete list of Global AMF Region IDs to which the NG-RAN node₂ belongs.

The *List of Served Cells NR* IE and the *List of Served Cells E-UTRA* IE, if contained in the XN SETUP REQUEST message, shall contain a complete list of cells served by NG-RAN node₁ or, if supported, a partial list of served cells together with the *Partial List Indicator* IE. The *List of Served Cells NR* IE and the *List of Served Cells E-UTRA* IE, if contained in the XN SETUP RESPONSE message, shall contain a complete list of cells served by NG-RAN node₂ or, if supported, a partial list of served cells together with the *Partial List Indicator* IE.

If Supplementary Uplink is configured at the NG-RAN node₁, the NG-RAN node₁ shall include in the XN SETUP REQUEST message the *SUL Information* IE and the *Supported SUL band List* IE for each served cell where supplementary uplink is configured.

If Supplementary Uplink is configured at the NG-RAN node₂, the candidate NG-RAN node₂ shall include in the XN SETUP RESPONSE message the *SUL Information* IE and the *Supported SUL band List* IE for each served cell where supplementary uplink is configured.

If the NG-RAN node₁ is an ng-eNB, it may include the *Protected E-UTRA Resource Indication* IE into the XN SETUP REQUEST. If the XN SETUP REQUEST sent by an ng-eNB contains the *Protected E-UTRA Resource Indication* IE, the receiving gNB should take this into account for cell-level resource coordination with the ng-eNB. The gNB shall consider the received *Protected E-UTRA Resource Indication* IE content valid until reception of a new update of the IE for the same ng-eNB.

The protected resource pattern indicated in the *Protected E-UTRA Resource Indication* IE is not valid in subframes indicated by the *Reserved Subframes* IE, as well as in the non-control region of the MBSFN subframes i.e. it is valid only in the control region therein. The size of the control region of MBSFN subframes is indicated in the *Protected E-UTRA Resource Indication* IE.

In case of network sharing with multiple cell ID broadcast with shared Xn-C signalling transport, as specified in TS 38.300 [9], the XN SETUP REQUEST message and the XN SETUP RESPONSE message shall include the *Interface Instance Indication* IE to identify the corresponding interface instance.

If the *Intended TDD DL-UL Configuration NR* IE is included in the XN SETUP REQUEST or XN SETUP RESPONSE message, the receiving NG-RAN node should take this information into account for cross-link interference management and/or NR-DC power coordination with the sending NG-RAN node. The receiving NG-RAN node shall consider the received *Intended TDD DL-UL Configuration NR* IE content valid until reception of an update of the IE for the same cell(s).

If the *TNL Configuration Info* IE is contained in the XN SETUP REQUEST message, the NG-RAN node₂ shall, if supported, take this IE into account for IPsec establishment.

If the *TNL Configuration Info* IE is contained in the XN SETUP RESPONSE message, the NG-RAN node₁ shall, if supported, take this IE into account for IPsec establishment.

If the *Partial List Indicator NR* IE or the *Partial List Indicator E-UTRA* IE is set to "partial" in the XN SETUP REQUEST message the candidate NG-RAN node₂ shall, if supported, assume that the *List of Served Cells NR* IE or the *List of Served Cells E-UTRA* IE in the XN SETUP REQUEST message includes a partial list of cells.

If the *Partial List Indicator NR* IE or the *Partial List Indicator E-UTRA* IE is set to "partial" in the XN SETUP RESPONSE message from the candidate NG-RAN node₂, the NG-RAN node₁ shall, if supported, assume that the *List of Served Cells NR* IE or the *List of Served Cells E-UTRA* IE in the XN SETUP RESPONSE message includes a partial list of cells.

If the *Cell and Capacity Assistance Information NR* IE or the *Cell and Capacity Assistance Information E-UTRA* IE is present in the XN SETUP REQUEST message the candidate NG-RAN node₂ shall, if supported, use it when generating the list of NG-RAN served cell information to include in the XN SETUP RESPONSE message.

If the *Cell and Capacity Assistance Information NR* IE or the *Cell and Capacity Assistance Information E-UTRA* IE is present in the XN SETUP RESPONSE message from the candidate NG-RAN node₂, the NG-RAN node₁ shall, if supported, store the collected information to be used for future NG-RAN node interface management.

If the *CSI-RS Transmission Indication* IE is contained in the XN SETUP REQUEST message, the NG-RAN node₂ shall, if supported, take this IE into account for neighbour cell's CSI-RS measurement.

If the *CSI-RS Transmission Indication* IE is contained in the XN SETUP RESPONSE message, the NG-RAN node₁ shall, if supported, take this IE into account for neighbour cell's CSI-RS measurement.

The initiating NG-RAN node₁ may include the *PRACH Configuration* IE (for served E-UTRA cells) or the *NR Cell PRACH Configuration* IE (for served NR cells) or the *NPRACH Configuration* IE (for served NB-IoT cells) in the XN SETUP REQUEST message. The candidate NG-RAN node₂ may also include the *PRACH Configuration* IE (for served E-UTRA cells) or *NR Cell PRACH Configuration* IE (for served NR cells) or the *NPRACH Configuration* IE (for served NB-IoT cells) in the XN SETUP RESPONSE message. The NG-RAN node receiving the IE may use this information for RACH optimisation.

The XN SETUP REQUEST message may contain for each cell served by NG-RAN node₁ NPN related broadcast information. The XN SETUP RESPONSE message may contain for each cell served by NG-RAN node₂ NPN related broadcast information.

If the *SFN Offset* IE is included in the XN SETUP REQUEST or XN SETUP RESPONSE message, the receiving NG-RAN node shall, if supported, use this information to deduce the SFN0 time offset of the reported cell. The receiving NG-RAN node shall consider the received *SFN Offset* IE content valid until reception of an update of the IE for the same cell(s).

The NG-RAN node receiving the *Supported MBS FSA ID List IE* in the XN SETUP REQUEST message or the in XN SETUP RESPONSE message may use it according to TS 38.300 [9].

If the *Additional Measurement Timing Configuration List IE* is contained in the XN SETUP REQUEST message, the NG-RAN node₂ shall, if supported, take this IE into account for neighbour cell's CSI-RS measurement.

If the *Additional Measurement Timing Configuration List IE* is contained in the XN SETUP RESPONSE message, the NG-RAN node₁ shall, if supported, take this IE into account for neighbour cell's CSI-RS measurement.

If the *Local NG-RAN Node Identifier IE* is present in the XN SETUP REQUEST message, the NG-RAN node₂ shall, if supported, take this into account for future retrieval of the UE contexts from the NG-RAN node₁.

If the *Local NG-RAN Node Identifier IE* is present in the XN SETUP RESPONSE message, the NG-RAN node₁ shall, if supported, take this into account for future retrieval of the UE contexts from the NG-RAN node₂.

If the *Neighbour NG-RAN Node List IE* is present in the XN SETUP REQUEST message, the NG-RAN node₂ may take this into account for Local NG-RAN Node Identifier conflict detection.

If the *Neighbour NG-RAN Node List IE* is present in the XN SETUP RESPONSE message, the NG-RAN node₁ may take this into account for Local NG-RAN Node Identifier conflict detection.

If the *Served Cell Specific Info Request IE* is included in the XN SETUP REQUEST message and if the NG-RAN node₂ is a gNB, the NG-RAN node₂ shall, if supported, include the *Additional Measurement Timing Configuration List IE* for the requested NR cells in the XN SETUP RESPONSE message.

If the *RedCap Broadcast Information IE* is included in the *Served Cell Information NR IE* in the XN SETUP REQUEST message or the XN SETUP RESPONSE message, the receiving NG-RAN node may use this information to determine a suitable target in case of subsequent outgoing mobility involving RedCap UEs.

If the *TAI NSAG Support List IE* is contained in the XN SETUP REQUEST or in the XN SETUP RESPONSE message, the receiving NG-RAN node shall, if supported, take this IE into account for slice aware cell reselection.

Interactions with other procedures:

If the NG-RAN node₁ receives a XN SETUP RESPONSE message containing a Local NG-RAN Node Identifier identical to the Local NG-RAN Node Identifier included in the corresponding XN SETUP REQUEST message, the NG-RAN node₁ may initiate the NG-RAN node Configuration Update procedure including in the NG-RAN NODE CONFIGURATION UPDATE message a new Local NG-RAN Node Identifier, different from the Local NG-RAN Node Identifier of each of its neighbour NG-RAN Nodes.

If the NG-RAN node₁ receives a XN SETUP RESPONSE message containing a Local NG-RAN Node Identifier within the *Neighbour NG-RAN Node List IE* identical to the Local NG-RAN Node Identifier included in the corresponding XN SETUP REQUEST message, the NG-RAN node₁ may initiate the NG-RAN node Configuration Update procedure including in the NG-RAN NODE CONFIGURATION UPDATE message a new Local NG-RAN Node Identifier, different from the Local NG-RAN Node Identifier of each of its neighbour NG-RAN Nodes.

8.4.1.3 Unsuccessful Operation

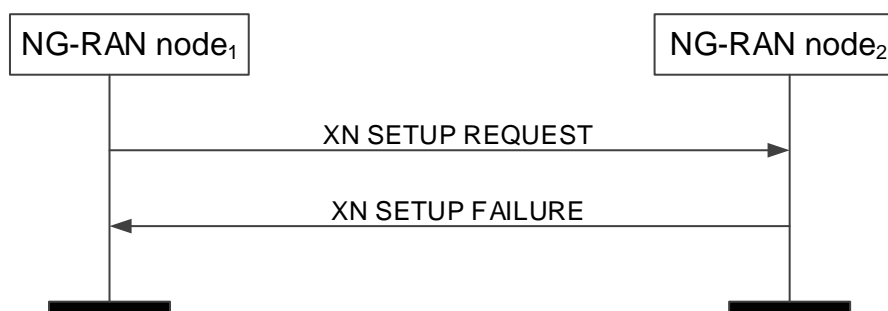

Figure 8.4.1.3-1: Xn Setup, unsuccessful operation

If the candidate NG-RAN node₂ cannot accept the setup it shall respond with the XN SETUP FAILURE message with appropriate cause value.

If the XN SETUP FAILURE message includes the *Time To Wait* IE, the initiating NG-RAN node₁ shall wait at least for the indicated time before reinitiating the Xn Setup procedure towards the same NG-RAN node₂.

If case of network sharing with multiple Cell ID broadcast with shared Xn-C signalling transport, as specified in TS 38.300 [9], the XN SETUP REQUEST message and the XN SETUP REQUEST FAILURE message shall include the *Interface Instance Indication* IE to identify the corresponding interface instance.

If the *Message Oversize Notification* IE is included in the XN SETUP FAILURE, the initiating node shall, if supported, deduce that the failure is due to a too large XN SETUP REQUEST message and ensure that the total number of served cells in following XN SETUP REQUEST message is equal to or lower than the value of the *Maximum Cell List Size* IE.

8.4.1.4 Abnormal Conditions

If the first message received for a specific TNL association is not an XN SETUP REQUEST, XN SETUP RESPONSE, or XN SETUP FAILURE message then this shall be treated as a logical error.

If the initiating NG-RAN node₁ does not receive either XN SETUP RESPONSE message or XN SETUP FAILURE message, the NG-RAN node₁ may reinitiate the Xn Setup procedure towards the same NG-RAN node, provided that the content of the new XN SETUP REQUEST message is identical to the content of the previously unacknowledged XN SETUP REQUEST message.

If the initiating NG-RAN node₁ receives an XN SETUP REQUEST message from the peer entity on the same Xn interface:

- In case the NG-RAN node₁ answers with an XN SETUP RESPONSE message and receives a subsequent Xn SETUP FAILURE message, the NG-RAN node₁ shall consider the Xn interface as non operational and the procedure as unsuccessfully terminated according to sub clause 8.4.1.3.
- In case the NG-RAN node₁ answers with an XN SETUP FAILURE message and receives a subsequent XN SETUP RESPONSE message, the NG-RAN node₁ shall ignore the XN SETUP RESPONSE message and consider the Xn interface as non operational.

8.4.2 NG-RAN node Configuration Update

8.4.2.1 General

The purpose of the NG-RAN node Configuration Update procedure is to update application level configuration data needed for two NG-RAN nodes to interoperate correctly over the Xn-C interface.

NOTE: Update of application level configuration data also applies between two NG-RAN nodes in case the SN (i.e. the gNB) does not broadcast system information other than for radio frame timing and SFN, as specified in the TS 37.340 [8]. How to use this information when this option is used is not explicitly specified.

The procedure uses non UE-associated signalling.

8.4.2.2 Successful Operation

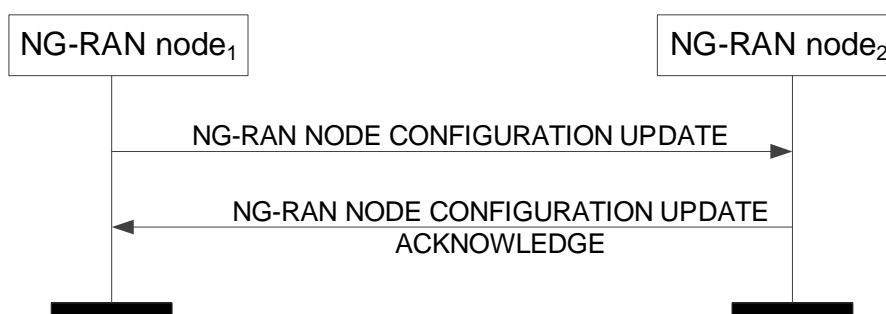

Figure 8.4.2.2-1: NG-RAN node Configuration Update, successful operation

The NG-RAN node₁ initiates the procedure by sending the NG-RAN NODE CONFIGURATION UPDATE message to a peer NG-RAN node₂.

If Supplementary Uplink is configured at the NG-RAN node₁, the NG-RAN node₁ shall include in the NG-RAN NODE CONFIGURATION UPDATE message the *SUL Information IE* and the *Supported SUL band List IE* for each cell added in the *Served NR Cells To Add IE* and in the *Served NR Cells To Modify IE*.

If Supplementary Uplink is configured at the NG-RAN node₂, the NG-RAN node₂ shall include in the NG-RAN NODE CONFIGURATION UPDATE ACKNOWLEDGE message the *SUL Information IE* and the *Supported SUL band List IE* for each cell added in the *Served NR Cells IE* if any.

If the *TAI Support List IE* is included in the NG-RAN NODE CONFIGURATION UPDATE message, the receiving node shall replace the previously provided *TAI Support List IE* by the received *TAI Support List IE*.

If the *Cell Assistance Information NR IE* is present, the NG-RAN node₂ shall, if supported, use it to generate the *Served NR Cells IE* and include the list in the NG-RAN NODE CONFIGURATION UPDATE ACKNOWLEDGE message.

If the *Cell Assistance Information E-UTRA IE* is present, the NG-RAN node₂ shall, if supported, use it to generate the *Served E-UTRA Cells IE* and include the list in the NG-RAN NODE CONFIGURATION UPDATE ACKNOWLEDGE message.

If the *Partial List Indicator NR IE* is included in the NG-RAN NODE CONFIGURATION UPDATE ACKNOWLEDGE message and set to "partial" the NG-RAN node₁ shall, if supported, assume that the *Served NR Cells IE* in the NG-RAN NODE CONFIGURATION UPDATE ACKNOWLEDGE message includes a partial list of NR cells.

If the *Partial List Indicator E-UTRA IE* is included in the NG-RAN NODE CONFIGURATION UPDATE ACKNOWLEDGE message and set to "partial" the NG-RAN node₁ shall, if supported, assume that the *Served E-UTRA Cells IE* in the NG-RAN NODE CONFIGURATION UPDATE ACKNOWLEDGE message includes a partial list of NR cells.

If the *Cell and Capacity Assistance Information NR IE* is present in the NG-RAN NODE CONFIGURATION UPDATE ACKNOWLEDGE message from the candidate NG-RAN node₂, the NG-RAN node₁ shall, if supported, store the collected information to be used for future NG-RAN node interface management.

If the *Cell and Capacity Assistance Information E-UTRA IE* is present in the NG-RAN NODE CONFIGURATION UPDATE ACKNOWLEDGE message from the candidate NG-RAN node₂, the NG-RAN node₁ shall, if supported, store the collected information to be used for future NG-RAN node interface management.

Upon reception of the NG-RAN NODE CONFIGURATION UPDATE message, NG-RAN node₂ shall update the information for NG-RAN node₁ as follows:

If case of network sharing with multiple cell ID broadcast with shared Xn-C signalling transport, as specified in TS 38.300 [9], the NG-RAN NODE CONFIGURATION UPDATE message and the NG-RAN NODE CONFIGURATION UPDATE ACKNOWLEDGE message shall include the *Interface Instance Indication IE* to identify the corresponding interface instance.

If the *TNL Configuration Info IE* is contained in the NG-RAN NODE CONFIGURATION UPDATE message, the NG-RAN node₂ shall take this IE into account for IPsec establishment.

If the *TNL Configuration Info IE* is contained in the NG-RAN NODE CONFIGURATION UPDATE ACKNOWLEDGE message, the NG-RAN node₁ shall take this IE into account for IPsec establishment.

If the *CSI-RS Transmission Indication IE* is contained in the NG-RAN NODE CONFIGURATION UPDATE message, the NG-RAN node₂ shall take this IE into account for neighbour cell's CSI-RS measurement.

The NG-RAN NODE CONFIGURATION UPDATE message may contain for each cell served by NG-RAN node₁ NPN related broadcast information. The NG-RAN NODE CONFIGURATION UPDATE ACKNOWLEDGE message may contain for each cell served by NG-RAN node₂ NPN related broadcast information.

If the *Additional Measurement Timing Configuration List IE* is contained in the NG-RAN NODE CONFIGURATION UPDATE message, the NG-RAN node₂ shall take this IE into account for neighbour cell's CSI-RS measurement.

If the *Local NG-RAN Node Identifier* IE is present in the NG-RAN NODE CONFIGURATION UPDATE message, the NG-RAN node₂ shall, if supported, take this into account for future retrieval of the UE contexts from the NG-RAN node₁.

If the *Local NG-RAN Node Identifier* IE is present in the NG-RAN NODE CONFIGURATION UPDATE ACKNOWLEDGE message, the NG-RAN node₁ shall, if supported, take this into account for future retrieval of the UE contexts from the NG-RAN node₂.

If the *Neighbour NG-RAN Node List* IE is present in the NG-RAN NODE CONFIGURATION UPDATE message, the NG-RAN node₂ may take this into account for Local NG-RAN Node Identifier conflict detection.

If the *Neighbour NG-RAN Node List* IE is present in the NG-RAN NODE CONFIGURATION UPDATE ACKNOWLEDGE message, the NG-RAN node₁ may take this into account for Local NG-RAN Node Identifier conflict detection.

If the *Local NG-RAN Node Identifier Removal* IE is present in the NG-RAN NODE CONFIGURATION UPDATE message, the NG-RAN node₂ shall, if supported, discard it from its context and not use it for future retrieval of the UE contexts from the NG-RAN node₁.

If the *Local NG-RAN Node Identifier Removal* IE is present in the NG-RAN NODE CONFIGURATION UPDATE ACKNOWLEDGE message, the NG-RAN node₁ shall, if supported, discard it from its context and not use it for future retrieval of the UE contexts from the NG-RAN node₂.

If the *Served Cell Specific Info Request* IE is included in the NG-RAN NODE CONFIGURATION UPDATE message and if the NG-RAN node₂ is a gNB, the NG-RAN node₂ shall, if supported, include the *Additional Measurement Timing Configuration List* IE for the requested NR cells in the NG-RAN NODE CONFIGURATION UPDATE ACKNOWLEDGE message.

If the *TAI NSAG Support List* IE is contained in the NG-RAN NODE CONFIGURATION UPDATE message, the NG-RAN node shall, if supported, take this IE into account for slice aware cell reselection.

Update of Served Cell Information NR:

- If *Served Cells NR To Add* IE is contained in the NG-RAN NODE CONFIGURATION UPDATE message, NG-RAN node₂ shall add cell information according to the information in the *Served Cell Information NR* IE.
- If *Served Cells NR To Modify* IE is contained in the NG-RAN NODE CONFIGURATION UPDATE message, NG-RAN node₂ shall modify information of cell indicated by *Old NR-CGI* IE according to the information in the *Served Cell Information NR* IE.
- When either served cell information or neighbour information of an existing served cell in NG-RAN node₁ need to be updated, the whole list of neighbouring cells, if any, shall be contained in the *Neighbour Information NR* IE. The NG-RAN node₂ shall overwrite the served cell information and the whole list of neighbour cell information for the affected served cell.
- If the *Deactivation Indication* IE is contained in the *Served Cells NR To Modify* IE, it indicates that the concerned cell was switched off to lower energy consumption.
- If *Served Cells NR To Delete* IE is contained in the NG-RAN NODE CONFIGURATION UPDATE message, NG-RAN node₂ shall delete information of cell indicated by *Old NR-CGI* IE.
- If the *Intended TDD DL-UL Configuration NR* IE is contained in the NG-RAN NODE CONFIGURATION UPDATE message, the NG-RAN node₂ should take this information into account for cross-link interference management and/or NR-DC power coordination with the NG-RAN node₁. The NG-RAN node₂ shall consider the received *Intended TDD DL-UL Configuration NR* IE content valid until reception of a new update of the IE for the same NG-RAN node₂.
- If the *NR Cell PRACH Configuration* IE is contained in the *Served Cell Information NR* IE in the NG-RAN NODE CONFIGURATION UPDATE message, the NG-RAN node receiving the IE may use this information for RACH optimisation.
- If the *SFN Offset* IE is contained in the *Served Cell Information NR* IE in the NG-RAN NODE CONFIGURATION UPDATE message, the NG-RAN node receiving the IE shall, if supported, use this information to update the SFN0 time offset of the reported cell.

- If the *Supported MBS FSA ID List* IE is contained in the *Served Cell Information NR* IE in the NG-RAN NODE CONFIGURATION UPDATE message, the NG-RAN node receiving the IE may use it according to TS 38.300 [9].
- If the *RedCap Broadcast Information* IE is contained in the *Served Cell Information NR* IE in the NG-RAN NODE CONFIGURATION UPDATE message, the NG-RAN node₂ may use this information to determine a suitable target in case of subsequent outgoing mobility involving RedCap UEs.

Update of Served Cell Information E-UTRA:

- If *Served Cells E-UTRA To Add* IE is contained in the NG-RAN NODE CONFIGURATION UPDATE message, NG-RAN node₂ shall add cell information according to the information in the *Served Cell Information E-UTRA* IE.
- If *Served Cells E-UTRA To Modify* IE is contained in the NG-RAN NODE CONFIGURATION UPDATE message, NG-RAN node₂ shall modify information of cell indicated by *Old ECGI* IE according to the information in the *Served Cell Information E-UTRA* IE.
- When either served cell information or neighbour information of an existing served cell in NG-RAN node₁ need to be updated, the whole list of neighbouring cells, if any, shall be contained in the *Neighbour Information E-UTRA* IE. The NG-RAN node₂ shall overwrite the served cell information and the whole list of neighbour cell information for the affected served cell.
- If the *Deactivation Indication* IE is contained in the *Served Cells E-UTRA To Modify* IE, it indicates that the concerned cell was switched off to lower energy consumption.
- If the *Served Cells E-UTRA To Delete* IE is contained in the NG-RAN NODE CONFIGURATION UPDATE message, NG-RAN node₂ shall delete information of cell indicated by *Old ECGI* IE.
- If the *Protected E-UTRA Resource Indication* IE is included into the NG-RAN NODE CONFIGURATION UPDATE (inside the *Served Cell Information E-UTRA* IE), the receiving gNB should take this into account for cell-level resource coordination with the ng-eNB. The gNB shall consider the received *Protected E-UTRA Resource Indication* IE content valid until reception of a new update of the IE for the same ng-eNB. The protected resource pattern indicated in the *Protected E-UTRA Resource Indication* IE is not valid in subframes indicated by the *Reserved Subframes* IE (contained in E-UTRA - NR CELL RESOURCE COORDINATION REQUEST messages), as well as in the non-control region of the MBSFN subframes i.e. it is valid only in the control region therein. The size of the control region of MBSFN subframes is indicated in the *Protected E-UTRA Resource Indication* IE.
- If the *PRACH Configuration* IE is contained in the *Served Cell Information E-UTRA* IE in the NG-RAN NODE CONFIGURATION UPDATE message, the NG-RAN node receiving the IE may use this information for RACH optimisation.
- If the *NPRACH Configuration* IE is contained in the *Served Cell Information E-UTRA* IE in the NG-RAN NODE CONFIGURATION UPDATE message, the NG-RAN node receiving the IE may use this information for RACH optimisation.
- If the *SFN Offset* IE is contained in *Served Cell Information E-UTRA* IE in the NG-RAN NODE CONFIGURATION UPDATE message, the NG-RAN node receiving the IE shall, if supported, use this information to update the SFN0 time offset of the reported cell.

Update of TNL addresses for SCTP associations:

If the *TNL Association to Add List* IE is included in the NG-RAN NODE CONFIGURATION UPDATE message, the NG-RAN node₂ shall, if supported, use it to establish the TNL association(s) with the NG-RAN node₁. The NG-RAN node₂ shall report to the NG-RAN node₁, in the NG-RAN NODE CONFIGURATION UPDATE ACKNOWLEDGE message, the successful establishment of the TNL association(s) with the NG-RAN node₁ as follows:

- A list of successfully established TNL associations shall be included in the *TNL Association Setup List* IE;
- A list of TNL associations that failed to be established shall be included in the *TNL Association Failed to Setup List* IE.

If the *TNL Association to Remove List* IE is included in the NG-RAN NODE CONFIGURATION UPDATE message the NG-RAN node₂ shall, if supported, initiate removal of the TNL association(s) indicated by the received Transport Layer information towards the NG-RAN node₁.

If the *TNL Association to Update List* IE is included in the NG-RAN NODE CONFIGURATION UPDATE message the NG-RAN node₂ shall, if supported, update the TNL association(s) indicated by the received Transport Layer information towards the NG-RAN node₁.

Update of AMF Region Information:

- If *AMF Region Information To Add* IE is contained in the NG-RAN NODE CONFIGURATION UPDATE message, the NG-RAN node₂ shall add the AMF Regions to its AMF Region List.
- If *AMF Region Information To Delete* IE is contained in the NG-RAN NODE CONFIGURATION UPDATE message, the NG-RAN node₂ shall remove the AMF Regions from its AMF Region List.

Update of Cell Coverage:

If the *Coverage Modification List* IE is present in the NG-RAN NODE CONFIGURATION UPDATE message, the NG-RAN node₂ may use the information in the *Cell Coverage State* IE to identify the cell deployment configuration enabled by the NG-RAN node₁ and for configuring the mobility towards the cell(s) indicated by the *Global NG-RAN Cell Identity* IE, as described in TS 38.300 [9].

- If the *Cell Deployment Status Indicator* IE is present in the *Coverage Modification List* IE, the NG-RAN node₂ shall consider the cell deployment configuration of the cell to be modified as the next planned configuration and shall remove any planned configuration stored for this cell.
- If the *Cell Deployment Status Indicator* IE is present and the *Cell Replacing Info* IE contains non-empty cell list, the NG-RAN node₂ may use this list to avoid connection or re-establishment failures during the reconfiguration, e.g. consider the cells in the list as possible alternative handover targets.
- If the *Cell Deployment Status Indicator* IE is not present, the NG-RAN node₂ shall consider the cell deployment configuration of cell to be modified as activated and replace any previous configuration for the cells indicated in the *Coverage Modification List* IE.

If the *SSB Coverage Modification List* IE is present in the *Coverage Modification List* IE, the NG-RAN node₂ may use the information in the *SSB Coverage State* IE to identify the SSB beam deployment configuration enabled by the NG-RAN node₁ and for configuring the mobility towards the beam(s) indicated by the *SSB Index* IE, as described in TS 38.300 [9].

Interactions with other procedures:

If the NG-RAN node₁ receives a NG-RAN NODE CONFIGURATION UPDATE ACKNOWLEDGE message containing a Local NG-RAN Node Identifier identical to the Local NG-RAN Node Identifier included in the corresponding NG-RAN NODE CONFIGURATION UPDATE message, the NG-RAN node₁ may initiate the NG-RAN node Configuration Update procedure including in the NG-RAN NODE CONFIGURATION UPDATE message a new Local NG-RAN Node Identifier, different from the Local NG-RAN Node Identifier of each of its neighbour NG-RAN Nodes.

If the NG-RAN node₁ receives a NG-RAN NODE CONFIGURATION UPDATE ACKNOWLEDGE message containing a Local NG-RAN Node Identifier within the *Neighbour NG-RAN Node List* IE identical to the Local NG-RAN Node Identifier included in the corresponding NG-RAN NODE CONFIGURATION UPDATE message, the NG-RAN node₁ may initiate the NG-RAN node Configuration Update procedure including in the NG-RAN NODE CONFIGURATION UPDATE message a new Local NG-RAN Node Identifier, different from the Local NG-RAN Node Identifier of each of its neighbour NG-RAN Nodes.

8.4.2.3 Unsuccessful Operation

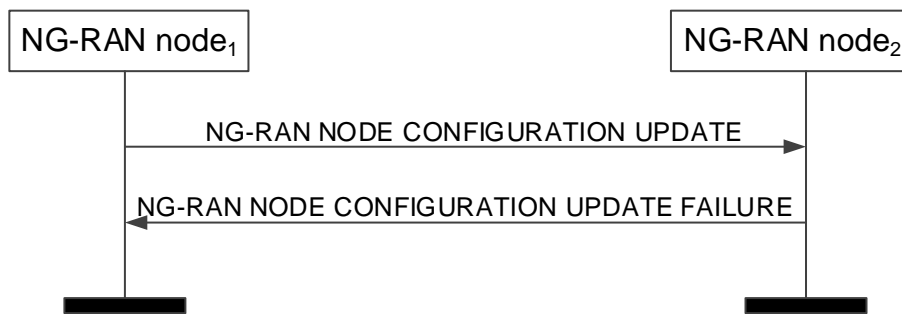

Figure 8.4.2.3-1: NG-RAN node Configuration Update, unsuccessful operation

If the NG-RAN node₂ cannot accept the update it shall respond with the NG-RAN NODE CONFIGURATION UPDATE FAILURE message and appropriate cause value.

If the NG-RAN NODE CONFIGURATION UPDATE FAILURE message includes the *Time To Wait* IE, the NG-RAN node₁ shall wait at least for the indicated time before reinitiating the NG-RAN Node Configuration Update procedure towards the same NG-RAN node₂. Both nodes shall continue to operate the Xn with their existing configuration data.

If case of network sharing with multiple cell ID broadcast with shared Xn-C signalling transport, as specified in TS 38.300 [9], the NG-RAN NODE CONFIGURATION UPDATE message and the NG-RAN NODE CONFIGURATION UPDATE FAILURE message shall include the *Interface Instance Indication* IE to identify the corresponding interface instance.

8.4.2.4 Abnormal Conditions

If the NG-RAN node₁ after initiating NG-RAN node Configuration Update procedure receives neither NG-RAN NODE CONFIGURATION UPDATE ACKNOWLEDGE message nor NG-RAN NODE CONFIGURATION UPDATE FAILURE message, the NG-RAN node₁ may reinitiate the NG-RAN node Configuration Update procedure towards the same NG-RAN node₂, provided that the content of the new NG-RAN NODE CONFIGURATION UPDATE message is identical to the content of the previously unacknowledged NG-RAN NODE CONFIGURATION UPDATE message.

8.4.3 Cell Activation

8.4.3.1 General

The purpose of the Cell Activation procedure is to enable an NG-RAN node to request a neighbouring NG-RAN node to switch on one or more cells, previously reported as inactive due to energy saving.

The procedure uses non UE-associated signalling.

8.4.3.2 Successful Operation

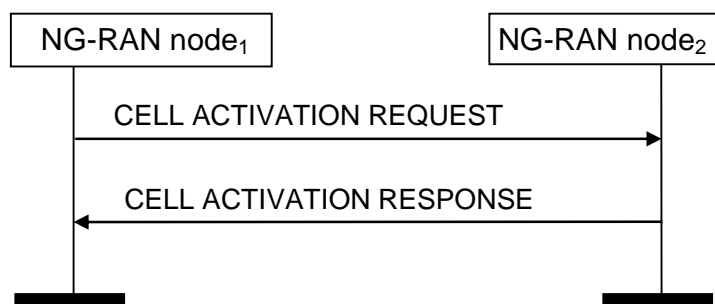

Figure 8.4.3.2-1: Cell Activation, successful operation

The NG-RAN node₁ initiates the procedure by sending the CELL ACTIVATION REQUEST message to the peer NG-RAN node₂.

Upon receipt of this message, the NG-RAN node₂ should activate the cell/s indicated in the CELL ACTIVATION REQUEST message and shall indicate in the CELL ACTIVATION RESPONSE message for which cells the request was fulfilled.

If case of network sharing with multiple cell ID broadcast with shared Xn-C signalling transport, as specified in TS 38.300 [9], the CELL ACTIVATION REQUEST message and the CELL ACTIVATION RESPONSE message shall include the *Interface Instance Indication* IE to identify the corresponding interface instance.

Interactions with NG-RAN Configuration Update procedure:

The NG-RAN node₂ shall not send the NG-RAN CONFIGURATION UPDATE message to the NG-RAN node₁ just for the reason of the cell/s indicated in the CELL ACTIVATION REQUEST message changing cell activation state, as the receipt of the CELL ACTIVATION RESPONSE message by the NG-RAN node₁ is used to update the information about the activation state of NG-RAN node₂ cells in the NG-RAN node₁.

8.4.3.3 Unsuccessful Operation

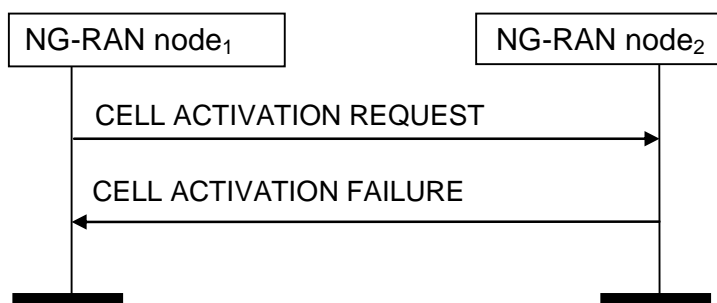

Figure 8.4.3.3-1: Cell Activation, unsuccessful operation

If the NG-RAN node₂ cannot activate any of the cells indicated in the CELL ACTIVATION REQUEST message, it shall respond with the CELL ACTIVATION FAILURE message with an appropriate cause value.

If case of network sharing with multiple cell ID broadcast with shared Xn-C signalling transport, as specified in TS 38.300 [9], the CELL ACTIVATION REQUEST message and the CELL ACTIVATION FAILURE message shall include the *Interface Instance Indication* IE to identify the corresponding interface instance.

8.4.3.4 Abnormal Conditions

Void.

8.4.4 Reset

8.4.4.1 General

The purpose of the Reset procedure is to align the resources in the NG-RAN node₁ and the NG-RAN node₂ in the event of an abnormal failure. The procedure either resets the Xn interface or selected UE contexts. This procedure doesn't affect the application level configuration data exchanged during, e.g., the Xn Setup procedure.

The procedure uses non UE-associated signalling.

8.4.4.2 Successful Operation

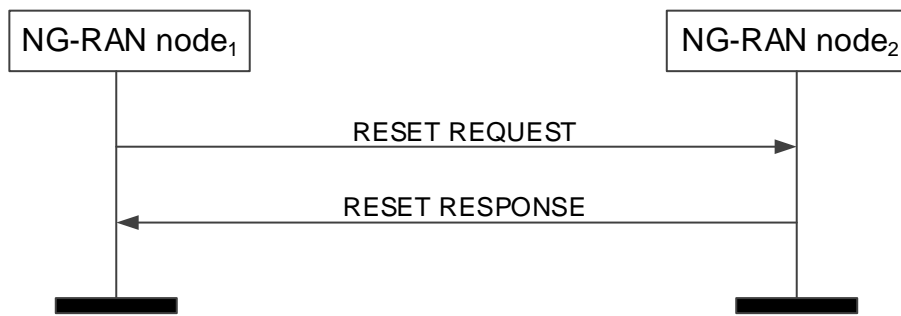

Figure 8.4.4.2-1: Reset, successful operation

The procedure is initiated with the RESET REQUEST message sent from the NG-RAN node₁ to the NG-RAN node₂. Upon receipt of this message,

- if the RESET REQUEST message indicates full reset the NG-RAN node₂ shall abort any other ongoing procedures over Xn between the NG-RAN node₁ and the NG-RAN node₂. The NG-RAN node₂ shall delete all the context information related to the NG-RAN node₁, except the application level configuration data exchanged during the Xn Setup or the NG-RAN node Configuration Update procedures and release the corresponding resources. After completion of release of the resources, the NG-RAN node₂ shall respond with the RESET RESPONSE message.
- if the RESET REQUEST message indicates partial reset, the NG-RAN node₂ shall abort any other ongoing procedures only for the indicated UE associated signalling connections identified either by the *NG-RAN node1 UE XnAP ID IE* or the *NG-RAN node1 UE XnAP ID IE* or both, for which the NG-RAN node₂ shall delete all the context information related to the NG-RAN node₁ and release the corresponding resources. After completion of release of the resources, the NG-RAN node₂ shall respond with the RESET RESPONSE message indicating the UE contexts admitted to be released. The NG-RAN node₂ receiving the request for partial reset does not need to wait for the release or reconfiguration of radio resources to be completed before returning the RESET RESPONSE message. The NG-RAN node₂ receiving the request for partial reset shall include in the RESET RESPONSE message, for each UE association to be released, the same list of UE-associated logical Xn-connections over Xn. The list shall be in the same order as received in the RESET REQUEST message and shall include also unknown UE-associated logical Xn-connections.

If case of network sharing with multiple cell ID broadcast with shared Xn-C signalling transport, as specified in TS 38.300 [9], the RESET REQUEST message and the RESET RESPONSE message shall include the *Interface Instance Indication IE* to identify the corresponding interface instance.

Interactions with other procedures:

If the RESET REQUEST message indicates full reset, the NG-RAN node₂ shall abort any other ongoing procedure (except for a Reset procedures).

If the RESET REQUEST message indicates partial reset, the NG-RAN node₂ shall abort any other ongoing procedure (except for a Reset procedures) on the same Xn interface related to a UE associated signalling connection indicated in the RESET REQUEST message.

8.4.4.3 Unsuccessful Operation

Void.

8.4.4.4 Abnormal Conditions

If the RESET REQUEST message is received, any other ongoing procedure (except another Reset procedure) on the same Xn interface shall be aborted.

If the Reset procedure is ongoing and the responding node receives the RESET REQUEST message from the peer entity on the same Xn interface, it shall respond with the RESET RESPONSE message as specified in 8.4.4.2.

If the initiating node does not receive the RESET RESPONSE message, the initiating node may reinitiate the Reset procedure towards the same NG-RAN node, provided that the content of the new RESET REQUEST message is identical to the content of the previously unacknowledged RESET REQUEST message.

8.4.5 Error Indication

8.4.5.1 General

The Error Indication procedure is initiated by an NG-RAN node to report detected errors in one incoming message, provided they cannot be reported by an appropriate failure message.

If the error situation arises due to reception of a message utilising UE associated signalling, then the Error Indication procedure uses UE-associated signalling. Otherwise the procedure uses non UE-associated signalling.

8.4.5.2 Successful Operation

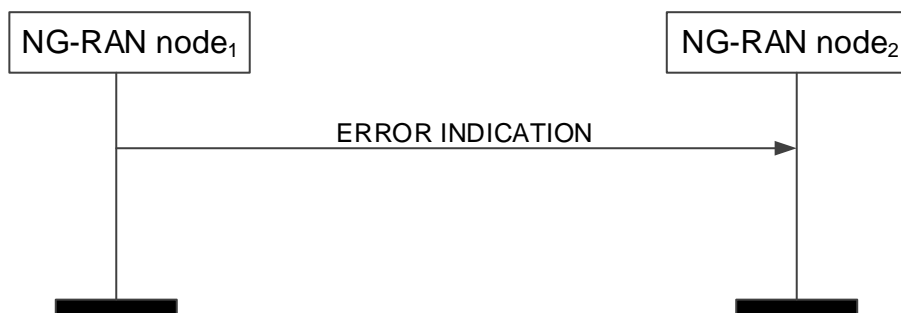

Figure 8.4.5.2-1: Error Indication, successful operation.

When the conditions defined in clause 10 are fulfilled, the Error Indication procedure is initiated by the ERROR INDICATION message sent from the node detecting the error situation.

The ERROR INDICATION message shall contain at least either the *Cause IE* or the *Criticality Diagnostics IE*.

In case the Error Indication procedure is triggered by UE associated signalling, in the course of handover signalling and signalling for dual connectivity, the *Old NG-RAN node UE XnAP ID IE* and the *New NG-RAN node UE XnAP ID IE* shall be included in the ERROR INDICATION message. If any of the *Old NG-RAN node UE XnAP ID IE* and the *New NG-RAN node UE XnAP ID IE* is not correct, the cause shall be set to an appropriate value.

If case of network sharing with multiple cell ID broadcast with shared Xn-C signalling transport, as specified in TS 38.300 [9], the ERROR INDICATION message shall include the *Interface Instance Indication IE* to identify the corresponding interface instance.

8.4.5.3 Unsuccessful Operation

Not applicable.

8.4.5.4 Abnormal Conditions

Void.

8.4.6 Xn Removal

8.4.6.1 General

The purpose of the Xn Removal procedure is to remove the interface instance between two NG-RAN nodes in a controlled manner. If successful, this procedure erases any existing application level configuration data in the two nodes.

NOTE: In case the signalling transport is shared among several Xn-C interface instances, and the TNL association is still used by one or more Xn-C interface instances, the initiating NG-RAN node should not initiate the removal of the TNL association.

The procedure uses non UE-associated signaling.

8.4.6.2 Successful Operation

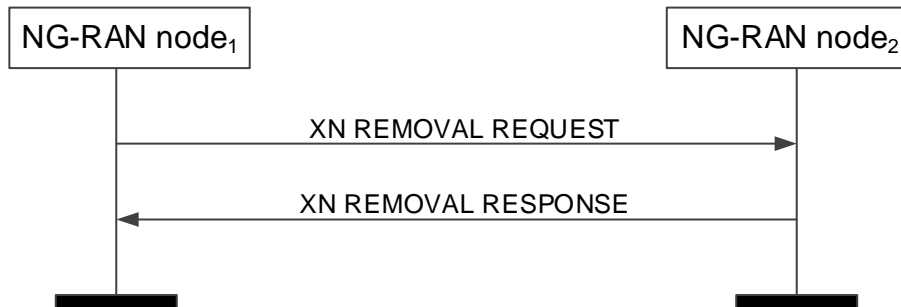

Figure 8.4.6.2-1: Xn Removal, successful operation

An NG-RAN node₁ initiates the procedure by sending the XN REMOVAL REQUEST message to a candidate NG-RAN node₂. Upon reception of the XN REMOVAL REQUEST message the candidate NG-RAN node₂ shall reply with the XN REMOVAL RESPONSE message. After receiving the XN REMOVAL RESPONSE message, the initiating NG-RAN node₁ shall initiate removal of the TNL association towards NG-RAN node₂ and may remove all resources associated with that interface instance. The candidate NG-RAN node₂ may then remove all resources associated with that interface instance.

If the *Xn Removal Threshold* IE is included in the XN REMOVAL REQUEST message, the candidate NG-RAN node₂ shall, if supported, accept to remove the interface instance with NG-RAN node₁ if the Xn Benefit Value of the interface instance determined at the candidate NG-RAN node₂ is lower than the value of the *Xn Removal Threshold* IE.

If case of network sharing with multiple cell ID broadcast with shared Xn-C signalling transport, as specified in TS 38.300 [9], the XN REMOVAL REQUEST message and the XN REMOVAL RESPONSE message shall include the *Interface Instance Indication* IE to identify the corresponding interface instance.

8.4.6.3 Unsuccessful Operation

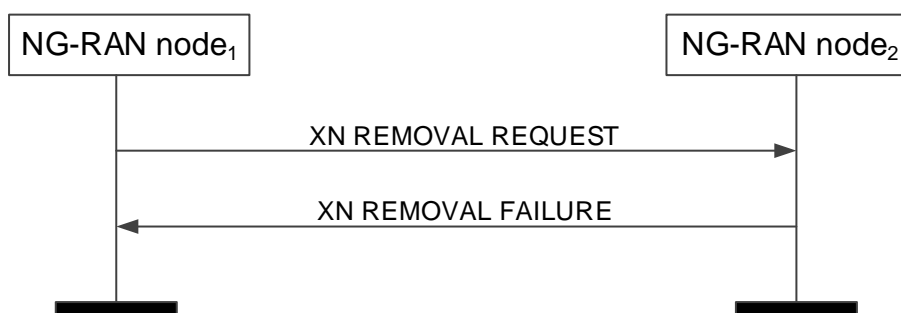

Figure 8.4.6.3-1: Xn Removal, unsuccessful operation

If the candidate NG-RAN node₂ cannot accept to remove the interface instance with NG-RAN node₁ it shall respond with an XN REMOVAL FAILURE message with an appropriate cause value.

If case of network sharing with multiple cell ID broadcast with shared Xn-C signalling transport, as specified in TS 38.300 [9], the XN REMOVAL REQUEST message and the XN REMOVAL FAILURE message shall include the *Interface Instance Indication* IE to identify the corresponding interface instance.

8.4.6.4 Abnormal Conditions

Void.

8.4.7 Failure Indication

8.4.7.1 General

The purpose of the Failure Indication procedure is to transfer information regarding RRC re-establishment attempts, or received RLF Reports, between NG-RAN nodes. The signalling takes place from the NG-RAN node at which a re-establishment attempt is made, or an RLF Report is received, to an NG-RAN node to which the UE concerned may have previously been attached prior to the connection failure. This may aid the detection of radio link failure, handover failure cases.

The procedure uses non UE-associated signalling.

8.4.7.2 Successful Operation



Figure 8.4.7.2-1: Failure Indication, successful operation

NG-RAN node₂ initiates the procedure by sending the FAILURE INDICATION message to NG-RAN node₁, following a re-establishment attempt or an RLF Report reception from a UE at NG-RAN node₂, when NG-RAN node₂ considers that the UE may have previously suffered a connection failure at a cell controlled by NG-RAN node₁.

If the *UE RLF Report Container* IE is included in the FAILURE INDICATION message, NG-RAN node₁ shall use it to derive failure case information.

8.4.7.3 Unsuccessful Operation

Not applicable.

8.4.7.4 Abnormal Conditions

Void.

8.4.8 Handover Report

8.4.8.1 General

The purpose of the Handover Report procedure is to transfer mobility related information between NG-RAN nodes.

The procedure uses non UE-associated signalling.

8.4.8.2 Successful Operation



Figure 8.4.8.2-1: Handover Report, successful operation

NG-RAN node₁ initiates the procedure by sending the HANOVER REPORT message to NG-RAN node₂. When receiving the message NG-RAN node₂ shall assume that a mobility-related problem was detected.

If the *Handover Report Type* IE is set to "HO too early" or "HO to wrong cell", then NG-RAN node₁ indicates to NG-RAN node₂ that, following a successful handover from a cell of NG-RAN node₂ to a cell of NG-RAN node₁, a radio link failure occurred and the UE attempted RRC Re-establishment or re-connected either at the original cell of NG-RAN node₂ (Handover Too Early), or at another cell (Handover to Wrong Cell). The detection of Handover Too Early and Handover to Wrong Cell events is made according to TS 38.300 [9].

The HANOVER REPORT message may include:

- the *Mobility Information* IE, if the *Mobility Information* IE was sent for this handover from NG-RAN node₂ (in case the NG-RAN node₂ provided it more than once, the most recent *Mobility Information* IE is included in the HANOVER REPORT message);
- the *Source cell C-RNTI* IE.
- the *CHO Configuration* IE, if the *CHO Configuration* IE was sent for this handover from NG-RAN node₂.

If received, NG-RAN node₂ uses the above information according to TS 38.300 [9].

If the *Handover Report Type* IE is set to "Inter-system ping-pong", then NG-RAN node₂ shall deduce that a completed handover from a cell of NG-RAN node₂ to a cell in another system might have resulted in an inter-system ping-pong and the UE was successfully handed over to a cell of NG-RAN node₁ (indicated with *Target cell CGI* IE).

Interaction with the Failure Indication procedure:

If NG-RAN node₁ receives a UE RLF Report from an NG-RAN node via the FAILURE INDICATION message, as described in TS 38.300 [9], NG-RAN node₁ may also include it in the *UE RLF Report Container* IE included in the HANOVER REPORT message.

8.4.8.3 Unsuccessful Operation

Not applicable.

8.4.8.4 Abnormal Conditions

Void.

8.4.9 Mobility Settings Change

8.4.9.1 General

This procedure enables an NG-RAN node to negotiate the handover trigger settings with a peer NG-RAN node controlling neighbouring cells.

The procedure uses non UE-associated signalling.

8.4.9.2 Successful Operation

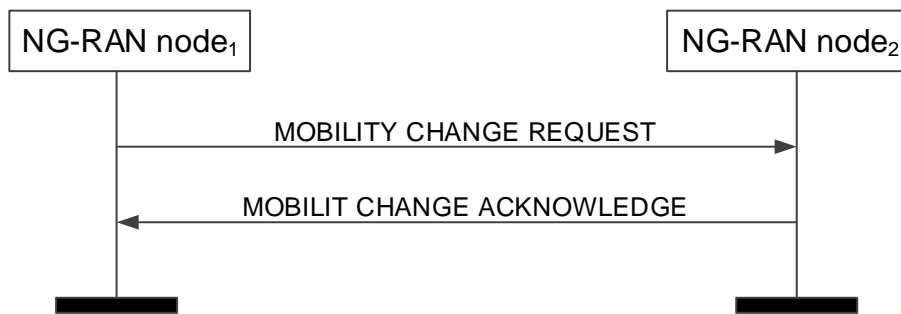

Figure 8.4.9.2-1: Mobility Settings Change, successful operation

NG-RAN node₁ initiates the procedure by sending the MOBILITY CHANGE REQUEST message to NG-RAN node₂.

Upon receipt, NG-RAN node₂ shall evaluate if the proposed NG-RAN node₂ handover trigger modification may be accepted. If NG-RAN node₂ is able to successfully complete the request it shall reply with MOBILITY CHANGE ACKNOWLEDGE message.

If the *NG-RAN node1 SSB Offsets* IE is included in the MOBILITY CHANGE REQUEST, the NG-RAN node₂ should take into account the value of *SSB Offset* IE for UE measurements received for the SSB Area indicated by the *SSB Index* IE.

If the *NG-RAN node2 Proposed SSB Offsets* IE is included in the MOBILITY CHANGE REQUEST, the NG-RAN node₂ shall, if supported, evaluate if the proposed value of *SSB Offset* IE may be accepted for the SSB Area indicated by the *SSB Index* IE. If NG-RAN node₂ is able to successfully complete the request it shall reply with MOBILITY CHANGE ACKNOWLEDGE message.

8.4.9.3 Unsuccessful Operation

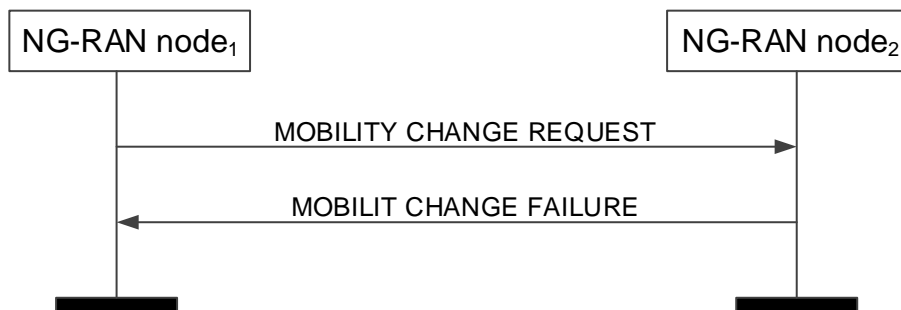

Figure 8.4.9.3-1: Mobility Settings Change, unsuccessful operation

If the requested parameter modification is refused by NG-RAN node₂, or if NG-RAN node₂ is not able to complete the procedure, NG-RAN node₂ shall send the MOBILITY CHANGE FAILURE message with the *Cause* IE set to an appropriate value. NG-RAN node₂ may include the *Mobility Parameters Modification Range* IE in the MOBILITY CHANGE FAILURE message, for example in cases when the proposed change is out of the permitted range.

NG-RAN node₂ may include the *SSB Offset Modification Range* IE in the MOBILITY CHANGE FAILURE message, for example in cases when the proposed change is out of the permitted range.

8.4.9.4 Abnormal Conditions

Void.

8.4.10 Resource Status Reporting Initiation

8.4.10.1 General

This procedure is used by an NG-RAN node to request the reporting of load measurements to another NG-RAN node.

The procedure uses non UE-associated signalling.

8.4.10.2 Successful Operation

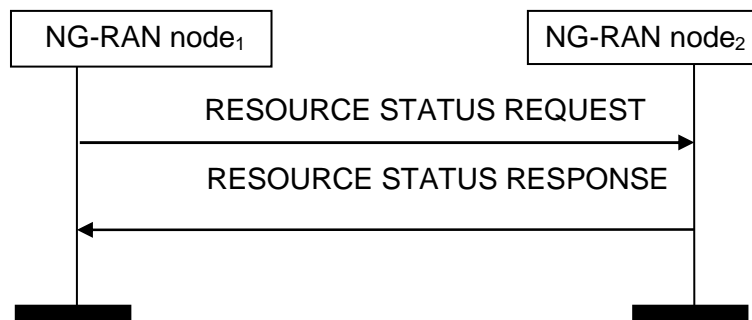

Figure 8.4.10.2-1: Resource Status Reporting Initiation, successful operation

NG-RAN node₁ initiates the procedure by sending the RESOURCE STATUS REQUEST message to NG-RAN node₂ to start a measurement, stop a measurement or add cells to report for a measurement. Upon receipt, NG-RAN node₂:

- shall initiate the requested measurement according to the parameters given in the request in case the *Registration Request* IE set to "start"; or
- shall stop all cells measurements and terminate the reporting in case the *Registration Request* IE is set to "stop"; or
- shall add cells indicated in the *Cell To Report List* IE to the measurements initiated before for the given measurement IDs, in case the *Registration Request* IE is set to "add". If measurements are already initiated for a cell indicated in the *Cell To Report List* IE, this information shall be ignored.

If the *Registration Request* IE is set to "start" in the RESOURCE STATUS REQUEST message and the *Report Characteristics* IE indicates cell specific measurements, the *Cell To Report List* IE shall be included.

If *Registration Request* IE is set to "add" in the RESOURCE STATUS REQUEST message, the *Cell To Report List* IE shall be included.

If NG-RAN node₂ is capable to provide all requested resource status information, it shall initiate the measurement as requested by NG-RAN node₁ and respond with the RESOURCE STATUS RESPONSE message.

Interaction with other procedures

When starting a measurement, the *Report Characteristics* IE in the RESOURCE STATUS REQUEST indicates the type of objects NG-RAN node₂ shall perform measurements on. For each cell, NG-RAN node₂ shall include in the RESOURCE STATUS UPDATE message:

- the *Radio Resource Status* IE, if the first bit, "PRB Periodic" of the *Report Characteristics* IE included in the RESOURCE STATUS REQUEST message is set to "1". If NG-RAN node₂ is a gNB and if the cell for which *Radio Resource Status* IE is requested to be reported supports more than one SSB, the *Radio Resource Status* IE for such cell shall include the *SSB Area Radio Resource Status Item* IE for all SSB areas supported by the cell. If the *SSB To Report List* IE is included for a cell, the *Radio Resource Status* IE for such cell shall include the requested *SSB Area Radio Resource Status List* IE; If the cell for which *Radio Resource Status* IE is requested to be reported supports more than one slice, and if the *Slice To Report List* IE is included for a cell, the *Radio Resource Status* IE for such cell shall, if supported, include the requested *Slice Radio Resource Status Item* IE;
- the *TNL Capacity Indicator* IE, if the second bit, "TNL Capacity Ind Periodic" of the *Report Characteristics* IE included in the RESOURCE STATUS REQUEST message is set to "1". The received *TNL Capacity Indicator*

IE represents the lowest TNL capacity available for the cell, only taking into account interfaces providing user plane transport.

- the *Composite Available Capacity Group* IE, if the third bit, "Composite Available Capacity Periodic" of the *Report Characteristics* IE included in the RESOURCE STATUS REQUEST message is set to "1". If the *Cell Capacity Class Value* IE is included within the *Composite Available Capacity Group* IE, this IE is used to assign weights to the available capacity indicated in the *Capacity Value* IE. If NG-RAN node₂ is a gNB and if the cell for which *Composite Available Capacity Group* IE is requested to be reported supports more than one SSB, the *Composite Available Capacity Group* IE for such cell shall include the *SSB Area Capacity Value List* for all SSB areas supported by the cell, providing the SSB area capacity with respect to the *Cell Capacity Class Value*. If the *SSB To Report List* IE is included for a cell, the *Composite Available Capacity Group* IE for such cell shall include the requested *SSB Area Capacity Value List* IE.

If the cell for which *Composite Available Capacity Group* IE is requested to be reported supports more than one slice, and if the *Slice To Report List* IE is included for a cell, the *Slice Available Capacity* IE for such cell shall include the requested *Slice Available Capacity Value Downlink* IE and *Slice Available Capacity Value Uplink* IE, providing the slice capacity with respect to the Cell Capacity Class Value.

- the *Number of Active UEs* IE, if the fourth bit, "Number of Active UEs" of the *Report Characteristics* IE included in the RESOURCE STATUS REQUEST message is set to "1";
- the *RRC Connections* IE, if the fifth bit, "RRC Connections" of the *Report Characteristics* IE included in the RESOURCE STATUS REQUEST message is set to "1".
- the *NR-U Channel List* IE, if the sixth bit, "NR-U Channel List" of the *Report Characteristics* IE included in the RESOURCE STATUS REQUEST message is set to "1".

If the *Reporting Periodicity* IE in the RESOURCE STATUS REQUEST is present, this indicates the periodicity for the reporting of periodic measurements. the NG-RAN node₂ shall report only once, unless otherwise requested within the *Reporting Periodicity* IE.

8.4.10.3 Unsuccessful Operation

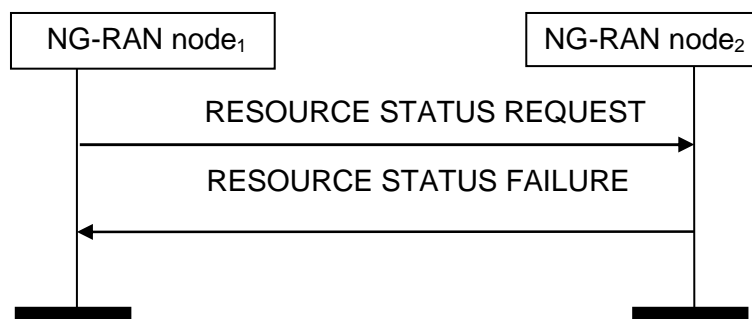

Figure 8.4.10.3-1: Resource Status Reporting Initiation, unsuccessful operation

If any of the requested measurements cannot be initiated, NG-RAN node₂ shall send the RESOURCE STATUS FAILURE message with an appropriate cause value.

8.4.10.4 Abnormal Conditions

For the same Measurement ID, if the initiating NG-RAN node₁ does not receive either the RESOURCE STATUS RESPONSE message or the RESOURCE STATUS FAILURE message, the NG-RAN node₁ may reinitiate the Resource Status Reporting Initiation procedure towards the same NG-RAN node, provided that the content of the new RESOURCE STATUS REQUEST message is identical to the content of the previously unacknowledged RESOURCE STATUS REQUEST message.

If the NG-RAN node₂ receives a RESOURCE STATUS REQUEST message which includes the *Registration Request* IE set to "add" or "stop" and if the NG-RAN node₂ Measurement ID value received in the RESOURCE STATUS REQUEST message is not used, the NG-RAN node₂ shall initiate RESOURCE STATUS FAILURE message with an appropriate cause value.

If the *Report Characteristics* IE bitmap is set to "0" (all bits are set to "0") in the RESOURCE STATUS REQUEST message then NG-RAN node₂ shall initiate a RESOURCE STATUS FAILURE message with an appropriate cause value.

If the NG-RAN node₂ receives a RESOURCE STATUS REQUEST message which includes the *Registration Request* IE set to "start" and the *NG-RAN node1Measurement ID* IE corresponding to an existing on-going load measurement reporting, then NG-RAN node₂ shall initiate a RESOURCE STATUS FAILURE message with an appropriate cause value.

8.4.11 Resource Status Reporting

8.4.11.1 General

This procedure is initiated by an NG-RAN node to report the result of measurements admitted by the NG-RAN node following a successful Resource Status Reporting Initiation procedure.

The procedure uses non UE-associated signalling.

8.4.11.2 Successful Operation

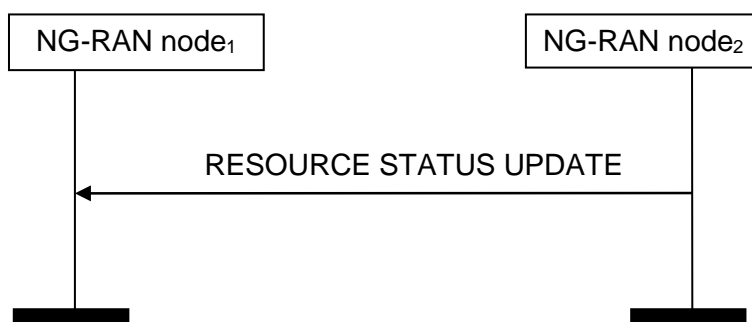

Figure 8.4.11.2-1: Resource Status Reporting, successful operation

NG-RAN node₂ shall report the results of the admitted measurements in RESOURCE STATUS UPDATE message. The admitted measurements are the measurements that were successfully initiated during the preceding Resource Status Reporting Initiation procedure.

8.4.11.3 Unsuccessful Operation

Not applicable.

8.4.11.4 Abnormal Conditions

Void

8.4.12 Access And Mobility Indication

8.4.12.1 General

The purpose of the Access and Mobility Indication procedure is to transfer Access and Mobility related information between NG-RAN nodes.

8.4.12.2 Successful Operation

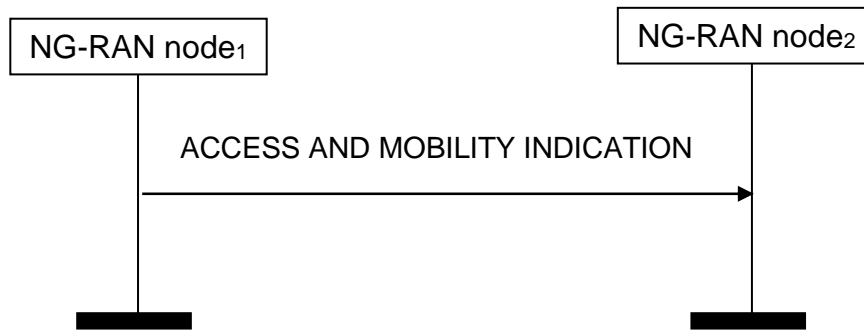

Figure 8.2.12.2-1: Access And Mobility Indication, successful operation

NG-RAN node₁ initiates the procedure by sending the ACCESS AND MOBILITY INDICATION message sent to NG-RAN node₂.

If the *Successful HO Report* IE is included in the ACCESS AND MOBILITY INDICATION message, NG-RAN node₂ may use it to optimize handover configurations.

8.4.12.3 Abnormal Conditions

Not applicable.

8.5 IAB Procedures

8.5.1 F1-C Traffic Transfer

8.5.1.1 General

The purpose of the F1-C Traffic Transfer procedure is to deliver F1-C traffic between the M-NG-RAN node and the S-NG-RAN node serving a dual-connected IAB-node, where the F1-C traffic is either received from the IAB-node or sent to the IAB-node.

The procedure uses UE-associated signalling. This procedure is only applicable to IAB-nodes.

8.5.1.2 Successful Operation



Figure 8.5.1.2-1: F1-C Traffic Transfer procedure, successful operation

Either the M-NG-RAN Node initiates the procedure by sending the F1-C TRAFFIC TRANSFER message to the S-NG-RAN Node, or the S-NG-RAN Node initiates the procedure by sending the F1-C TRAFFIC TRANSFER message to the M-NG-RAN Node.

Upon reception of the F1-C TRAFFIC TRANSFER message, the receiving node, not being the IAB-donor of the IAB-node, shall deliver the contained F1-C traffic to the IAB-node. Alternatively, the receiving node, being the IAB-donor of the IAB-node, shall handle the received F1-C traffic as specified in TS 38.473[41].

8.5.1.3 Unsuccessful Operation

Not applicable.

8.5.1.4 Abnormal Conditions

Not Applicable.

8.5.2 IAB Transport Migration Management

8.5.2.1 General

The purpose of the IAB Transport Migration Management procedure is to exchange information between the F1-terminating IAB-donor and the non-F1-terminating IAB-donor of a boundary IAB-node, for the purpose of managing the migration of the boundary and descendant IAB-node traffic between the topologies managed by the two IAB-donors.

The procedure is applicable to inter-donor partial migration, inter-donor RLF recovery and inter-donor topology redundancy cases. The procedure is initiated by the F1-terminating IAB-donor of the boundary IAB-node. The procedure can be used to set up, modify and release (e.g., for the purpose of revoking) the resources under the non-F1-terminating IAB-donor used for serving the offloaded traffic.

The procedure uses UE-associated signalling.

8.5.2.2 Successful Operation

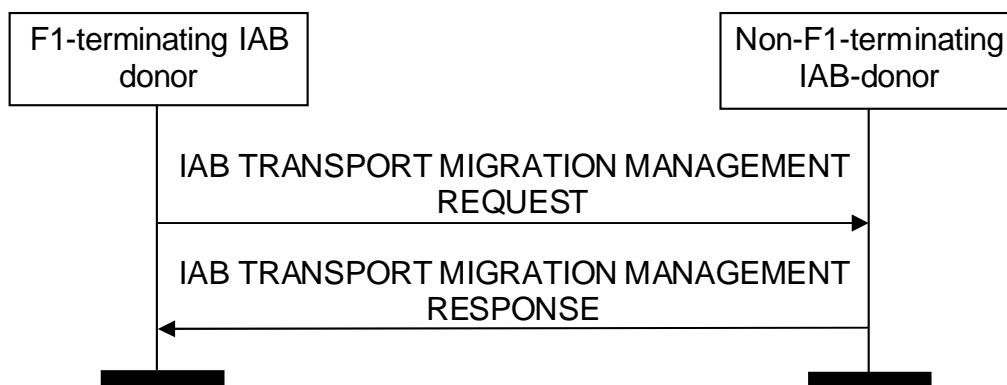

Figure 8.5.2.2-1: IAB Transport Migration Management triggered by the F1-terminating IAB-donor, successful operation

The F1-terminating IAB-donor initiates the procedure by sending the IAB TRANSPORT MIGRATION MANAGEMENT REQUEST message to the non-F1-terminating IAB-donor.

The non-F1-terminating IAB-donor may respond with the IAB TRANSPORT MIGRATION MANAGEMENT RESPONSE message by indicating:

- Traffic accepted for offloading, within the *Traffic Added List IE*;
- Already offloaded traffic accepted for modification, within the *Traffic Modified List IE*;
- Traffic not accepted for offloading, within the *Traffic Not Added List IE*;
- Already offloaded traffic not accepted for modification within the *Traffic Not Modified List IE*.

If the *Traffic To Be Released Information* IE is contained in the IAB TRANSPORT MIGRATION MANAGEMENT REQUEST message, the non-F1-terminating IAB-donor should release all offloaded traffic if the *All Traffic Indication* IE in the *Traffic to Be Released Information* IE is set to "true", or release only the offloaded traffic indicated by the *Traffic to Be Released Item* IE in the *Traffic to Be Released Information* IE.

If the IAB TRANSPORT MIGRATION MANAGEMENT REQUEST message contains the *Traffic to Be Released Information* IE, the non-F1-terminating IAB-donor shall include the *Traffic Released List* IE in the IAB TRANSPORT MIGRATION MANAGEMENT RESPONSE message.

If the *IAB TNL Address Request* IE is contained in the IAB TRANSPORT MIGRATION MANAGEMENT REQUEST message, the non-F1-terminating IAB-donor should provide the allocated TNL address via the *IAB TNL Address Response* IE in the IAB TRANSPORT MIGRATION MANAGEMENT RESPONSE message.

If the *IAB TNL Address Exception* IE is contained in the IAB TRANSPORT MIGRATION MANAGEMENT REQUEST message, the non-F1-terminating IAB-donor shall, if supported, configure the related IAB-donor-DU to enable traffic re-routing over the inter-IAB-donor-DU tunnel.

If the *IAB QoS Mapping Information* IE is contained in the IAB TRANSPORT MIGRATION MANAGEMENT RESPONSE message, the F1-terminating IAB-donor, shall, if supported, use it to set DSCP and/or IPv6 flow label fields for the downlink IP packets of the offloaded traffic.

8.5.2.3 Unsuccessful Operation

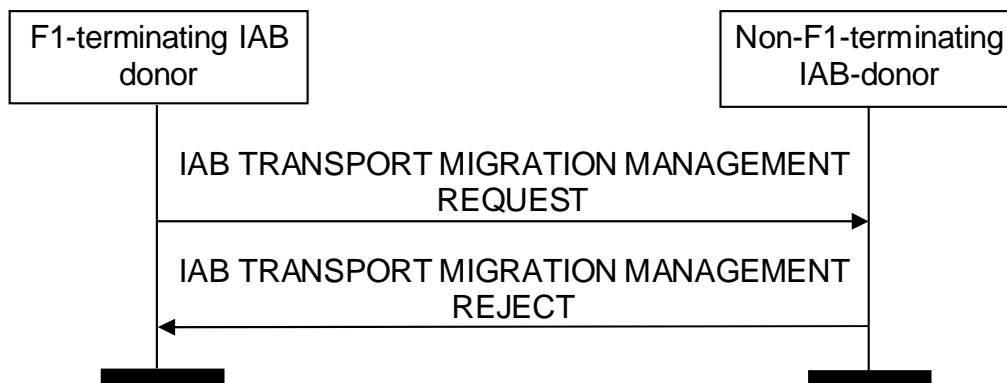

Figure 8.5.2.3-1: IAB Transport Migration Management triggered by the F1-terminating IAB-donor, unsuccessful operation

If the non-F1-terminating IAB-donor is not able to accept any traffic for offloading or modification from the F1-terminating IAB-donor, or a failure occurs during the IAB Transport Migration Management procedure, the non-F1-terminating IAB-donor sends the IAB TRANSPORT MIGRATION MANAGEMENT REJECT message with an appropriate cause value to the F1-terminating IAB-donor.

8.5.2.4 Abnormal Conditions

Not applicable.

8.5.3 IAB Transport Migration Modification

8.5.3.1 General

The purpose of the IAB Transport Migration Modification procedure is to modify the backhaul information of the offloaded traffic in the topology of the non-F1-terminating IAB-donor of a boundary IAB-node. The procedure can also be used to release the resources under the non-F1-terminating IAB-donor used for serving the offloaded traffic.

The procedure is applicable to inter-donor partial migration, inter-donor RLF recovery and inter-donor topology redundancy cases. The procedure is initiated by the non-F1-terminating IAB-donor of the boundary IAB-node.

The procedure uses UE-associated signalling.

8.5.3.2 Successful Operation

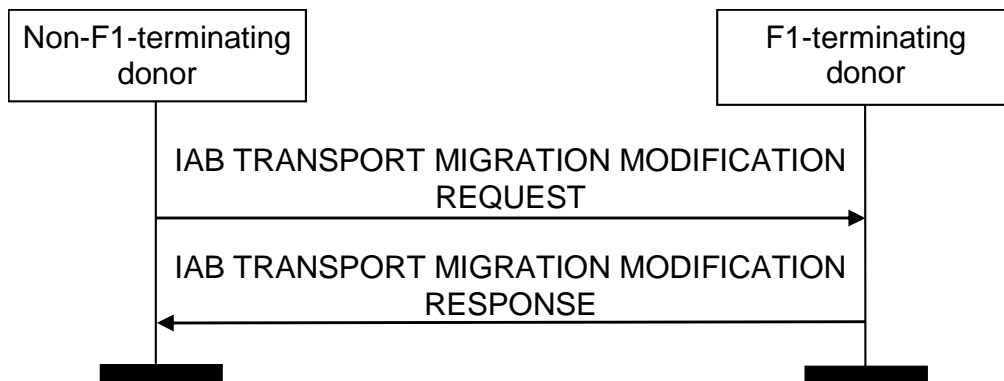

Figure 8.5.3.2-1: IAB Transport Migration Modification, successful operation

The non-F1-terminating IAB-donor initiates the procedure by sending the IAB TRANSPORT MIGRATION MODIFICATION REQUEST message to the F1-terminating IAB-donor. The F1-terminating IAB-donor responds with the IAB TRANSPORT MIGRATION MODIFICATION RESPONSE message.

If the *Traffic Required To Be Modified List* IE is contained in the IAB TRANSPORT MIGRATION MODIFICATION REQUEST message, the F1-terminating IAB-donor shall update the backhaul information in non-F1-terminating topology for each traffic indicated in the list, and include the *Traffic Required Modified List* IE in the IAB TRANSPORT MIGRATION MODIFICATION RESPONSE message.

If the *Traffic To Be Released Information* IE is contained in the IAB TRANSPORT MIGRATION MODIFICATION REQUEST message, the F1-terminating IAB-donor shall consider that all offloaded traffic will be released by the non-F1-terminating IAB-donor if the *All Traffic Indication* IE in the *Traffic to Be Released Information* IE is set to “true”, or that only the traffic indicated by the *Traffic to Be Released Item* IE will be released by the non-F1-terminating IAB-donor.

If the IAB TRANSPORT MIGRATION MODIFICATION REQUEST message contains the *Traffic To Be Released Information* IE, the F1-terminating IAB-donor shall include the *Traffic Released List* IE in the IAB TRANSPORT MIGRATION MODIFICATION RESPONSE message.

If the *IAB TNL Address To Be Added* IE is contained in the IAB TRANSPORT MIGRATION MODIFICATION REQUEST message, the F1-terminating IAB-donor shall allocate the TNL address(es) contained in this IE to the boundary IAB-node or the descendant IAB-nodes.

If the *IAB TNL Address To Be Released* IE is contained in the IAB TRANSPORT MIGRATION MODIFICATION REQUEST message, the F1-terminating IAB-donor shall release the TNL address(es) contained in this IE for the boundary IAB-node or the descendant IAB-nodes.

If the *IAB QoS Mapping Information* IE is contained in the IAB TRANSPORT MIGRATION MODIFICATION REQUEST message, the F1-terminating IAB-donor, shall, if supported, use it to set DSCP and/or IPv6 flow label fields for the downlink IP packets of the offloaded traffic.

8.5.3.3 Unsuccessful Operation

Not applicable.

8.5.3.4 Abnormal Conditions

Not applicable.

8.5.4 IAB Resource Coordination

8.5.4.1 General

The purpose of the IAB Resource Coordination procedure is to exchange the semi-static radio resource configuration pertaining to a boundary IAB-node and/or its parent node, between the F1-terminating IAB-donor and the non-F1-terminating IAB-donor of a boundary IAB-node, for the purpose of resource multiplexing between the IAB-MT and the IAB-DU of the boundary IAB-node. The procedure can be initiated by the F1-terminating or non-F1-terminating IAB-donor of the boundary IAB-node.

The procedure uses UE-associated signalling.

8.5.4.2 Successful Operation

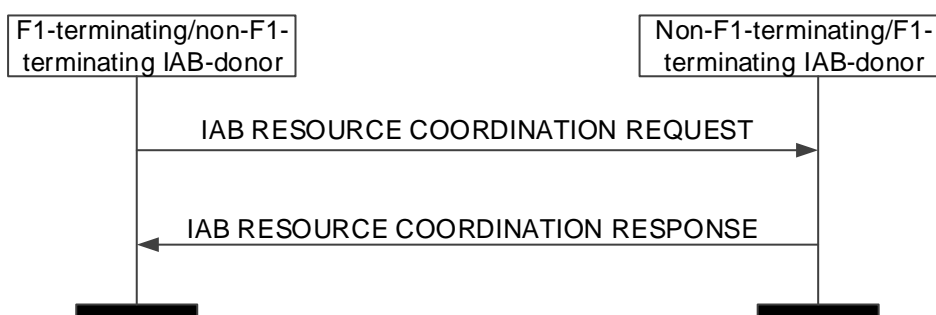

Figure 8.5.4.2-1: IAB Resource Coordination triggered by the F1-terminating/non-F1-terminating IAB-donor, successful operation

The F1-terminating/non F1-terminating IAB-donor initiates the procedure by sending the IAB RESOURCE COORDINATION REQUEST message to the non-F1-terminating/F1-terminating IAB-donor. The non-F1-terminating/F1-terminating IAB-donor shall respond with the IAB RESOURCE COORDINATION RESPONSE message to the F1-terminating/non-F1-terminating IAB-donor.

If the *Boundary Node Cells List* IE and/or *Parent Node Cells List* IE is included in the IAB RESOURCE COORDINATION REQUEST or in the IAB RESOURCE COORDINATION RESPONSE message, the receiving F1-terminating/non-F1-terminating IAB-donor should take this information into account for resource coordination with the sending non-F1-terminating/F1-terminating IAB-donor.

8.5.4.3 Unsuccessful Operation

Not applicable.

8.5.4.4 Abnormal Conditions

Not applicable.

9 Elements for XnAP Communication

9.0 General

Sub clauses 9.1 and 9.2 describe the structure of the messages and information elements required for the XnAP protocol in tabular format. Sub clause 9.3 provides the corresponding ASN.1 definition.

The following attributes are used for the tabular description of the messages and information elements: Presence, Range Criticality and Assigned Criticality. Their definition and use can be found in TS 38.413 [5].

NOTE: The messages have been defined in accordance to the guidelines specified in TR 25.921 [6].

9.1 Message Functional Definition and Content

9.1.1 Messages for Basic Mobility Procedures

9.1.1.1 HANDOVER REQUEST

This message is sent by the source NG-RAN node to the target NG-RAN node to request the preparation of resources for a handover.

Direction: source NG-RAN node → target NG-RAN node.

| IE/Group Name | Presence | Range | IE type and reference | Semantics description | Criticality | Assigned Criticality |
|---|----------|-------|---|---|-------------|----------------------|
| Message Type | M | | 9.2.3.1 | | YES | reject |
| Source NG-RAN node UE XnAP ID reference | M | | NG-RAN node UE XnAP ID 9.2.3.16 | Allocated at the source NG-RAN node | YES | reject |
| Cause | M | | 9.2.3.2 | | YES | reject |
| Target Cell Global ID | M | | 9.2.3.25 | Includes either an E-UTRA CGI or an NR CGI | YES | reject |
| GUAMI | M | | 9.2.3.24 | | YES | reject |
| UE Context Information | | 1 | | | YES | reject |
| >NG-C UE associated Signalling reference | M | | AMF UE NGAP ID 9.2.3.26 | Allocated at the AMF on the source NG-C connection. | – | |
| >Signalling TNL association address at source NG-C side | M | | CP Transport Layer Information 9.2.3.31 | This IE indicates the AMF's IP address of the SCTP association used at the source NG-C interface instance. Note: If no UE TNLA binding exists at the source NG-RAN node, the source NG-RAN node indicates the TNL association address it would have selected if it would have had to create a UE TNLA binding. | – | |
| >UE Security Capabilities | M | | 9.2.3.49 | | – | |
| >AS Security Information | M | | 9.2.3.50 | | – | |
| >Index to RAT/Frequency Selection Priority | O | | 9.2.3.23 | | – | |
| >UE Aggregate Maximum Bit Rate | M | | 9.2.3.17 | | – | |
| >PDU Session Resources To Be Setup List | | 1 | 9.2.1.1 | Similar to NG-C signalling, containing UL tunnel information per PDU Session Resource; and in addition, the source side QoS flow \leftrightarrow DRB mapping | – | |

| | | | | | | |
|--|---|--|--|--|-----|--------|
| >RRC Context | M | | OCTET STRING | Either includes the <i>HandoverPreparationInformation</i> message as defined in subclause 10.2.2 of TS 36.331 [14], or the <i>HandoverPreparationInformation-NB</i> message as defined in subclause 10.6.2 of TS 36.331 [14], if the target NG-RAN node is an ng-eNB, or the <i>HandoverPreparationInformation</i> message as defined in subclause 11.2.2 of TS 38.331 [10], if the target NG-RAN node is a gNB. | – | |
| >Location Reporting Information | O | | 9.2.3.47 | Includes the necessary parameters for location reporting. | – | |
| >Mobility Restriction List | O | | 9.2.3.53 | | – | |
| >5GC Mobility Restriction List Container | O | | 9.2.3.100 | | YES | ignore |
| >NR UE Sidelink Aggregate Maximum Bit Rate | O | | 9.2.3.107 | This IE applies only if the UE is authorized for NR V2X services. | YES | ignore |
| >LTE UE Sidelink Aggregate Maximum Bit Rate | O | | 9.2.3.108 | This IE applies only if the UE is authorized for LTE V2X services. | YES | ignore |
| >Management Based MDT PLMN List | O | | MDT PLMN List 9.2.3.133 | | YES | ignore |
| >UE Radio Capability ID | O | | 9.2.3.138 | | YES | reject |
| >MBS Session Information List | O | | 9.2.1.36 | | YES | ignore |
| >5G ProSe UE PC5 Aggregate Maximum Bit Rate | O | | NR UE Sidelink Aggregate Maximum Bit Rate 9.2.3.107 | This IE applies only if the UE is authorized for 5G ProSe services. | YES | ignore |
| >UE Slice Maximum Bit Rate List | O | | 9.2.3.167 | | YES | ignore |
| Trace Activation | O | | 9.2.3.55 | | YES | ignore |
| Masked IMEISV | O | | 9.2.3.32 | | YES | ignore |
| UE History Information | M | | 9.2.3.64 | | YES | ignore |
| UE Context Reference at the S-NG-RAN node | O | | | | YES | ignore |
| >Global NG-RAN Node ID | M | | 9.2.2.3 | | – | |
| >S-NG-RAN node UE XnAP ID | M | | NG-RAN node UE XnAP ID 9.2.3.16 | | – | |
| Conditional Handover Information Request | O | | | | YES | reject |

| | | | | | | |
|---|------------|--|---|---|-----|--------|
| >CHO Trigger | M | | ENUMERATED (CHO-initiation, CHO-replace, ...) | | – | |
| >Target NG-RAN node UE XnAP ID | C-ifCHOmod | | NG-RAN node UE XnAP ID 9.2.3.16 | Allocated at the target NG-RAN node | – | |
| >Estimated Arrival Probability | O | | INTEGER (1..100) | | – | |
| NR V2X Services Authorized | O | | 9.2.3.105 | | YES | ignore |
| LTE V2X Services Authorized | O | | 9.2.3.106 | | YES | ignore |
| PC5 QoS Parameters | O | | 9.2.3.109 | This IE applies only if the UE is authorized for NR V2X services. | YES | ignore |
| Mobility Information | O | | BIT STRING (SIZE (32)) | Information related to the handover; the source NG-RAN node provides it in order to enable later analysis of the conditions that led to a wrong HO. | YES | ignore |
| UE History Information from the UE | O | | 9.2.3.110 | | YES | ignore |
| IAB Node Indication | O | | ENUMERATED (true, ...) | | YES | reject |
| No PDU Session Indication | O | | ENUMERATED (true, ...) | This IE applies only if the UE is an IAB-MT. | YES | ignore |
| Time Synchronisation Assistance Information | O | | 9.2.3.153 | | YES | ignore |
| QMC Configuration Information | O | | 9.2.3.156 | | YES | ignore |
| 5G ProSe Authorized | O | | 9.2.3.159 | | YES | ignore |
| 5G ProSe PC5 QoS Parameters | O | | 9.2.3.160 | This IE applies only if the UE is authorized for 5G ProSe services. | YES | ignore |

| Condition | Explanation |
|-----------|--|
| ifCHOmod | This IE shall be present if the <i>CHO Trigger</i> IE is present and set to "CHO-replace". |

| Range bound | Explanation |
|-----------------|---|
| maxnoofMDTPLMNs | PLMNs in the Management Based MDT PLMN list. Value is 16. |

9.1.1.2 HANDOVER REQUEST ACKNOWLEDGE

This message is sent by the target NG-RAN node to inform the source NG-RAN node about the prepared resources at the target.

Direction: target NG-RAN node → source NG-RAN node.

| IE/Group Name | Presence | Range | IE type and reference | Semantics description | Criticality | Assigned Criticality |
|--|----------|-------|---------------------------------|--|-------------|----------------------|
| Message Type | M | | 9.2.3.1 | | YES | reject |
| Source NG-RAN node UE XnAP ID | M | | NG-RAN node UE XnAP ID 9.2.3.16 | Allocated at the source NG-RAN node | YES | ignore |
| Target NG-RAN node UE XnAP ID | M | | NG-RAN node UE XnAP ID 9.2.3.16 | Allocated at the target NG-RAN node | YES | ignore |
| PDU Session Resources Admitted List | M | | 9.2.1.2 | | YES | ignore |
| PDU Session Resources Not Admitted List | O | | 9.2.1.3 | | YES | ignore |
| Target NG-RAN node To Source NG-RAN node Transparent Container | M | | OCTET STRING | Either includes the <i>HandoverCommand</i> message as defined in subclause 10.2.2 of TS 36.331 [14], if the target NG-RAN node is an ng-eNB, or the <i>HandoverCommand</i> message as defined in subclause 11.2.2 of TS 38.331 [10], if the target NG-RAN node is a gNB. | YES | ignore |
| UE Context Kept Indicator | O | | 9.2.3.68 | | YES | ignore |
| Criticality Diagnostics | O | | 9.2.3.3 | | YES | ignore |
| DRBs transferred to MN | O | | DRB List 9.2.1.29 | In case of DC, indicates that SN Status is needed for the listed DRBs from the S-NG-RAN node. | YES | ignore |
| DAPS Response Information | O | | 9.2.1.34 | | YES | reject |
| Conditional Handover Information Acknowledge | O | | | | YES | reject |
| >Requested Target Cell ID | M | | Target Cell Global ID 9.2.3.25 | Target cell indicated in the corresponding HANDOVER REQUEST message | – | |
| >Maximum Number of CHO Preparations | O | | 9.2.3.101 | | – | |
| MBS Session Information Response List | O | | 9.2.1.38 | | YES | ignore |

9.1.1.3 HANDOVER PREPARATION FAILURE

This message is sent by the target NG-RAN node to inform the source NG-RAN node that the Handover Preparation has failed.

Direction: target NG-RAN node → source NG-RAN node.

| IE/Group Name | Presence | Range | IE type and reference | Semantics description | Criticality | Assigned Criticality |
|-------------------------------|----------|-------|---------------------------------|---|-------------|----------------------|
| Message Type | M | | 9.2.3.1 | | YES | reject |
| Source NG-RAN node UE XnAP ID | M | | NG-RAN node UE XnAP ID 9.2.3.16 | Allocated at the source NG-RAN node | YES | ignore |
| Cause | M | | 9.2.3.2 | | YES | ignore |
| Criticality Diagnostics | O | | 9.2.3.3 | | YES | ignore |
| Requested Target Cell ID | O | | Target Cell Global ID 9.2.3.25 | Target cell indicated in the corresponding HANDOVER REQUEST message | YES | reject |

9.1.1.4 SN STATUS TRANSFER

This message is sent by the source NG-RAN node to the target NG-RAN node to transfer the uplink/downlink PDCP SN, HFN status and MRO related information during a handover or for dual connectivity.

Direction: source NG-RAN node → target NG-RAN node(handover),
 NG-RAN node from which the DRB context is transferred → NG-RAN node to which the DRB context is transferred (RRC connection re-establishment or dual connectivity).

| IE/Group Name | Presence | Range | IE type and reference | Semantics description | Criticality | Assigned Criticality |
|--------------------------------------|----------|-------|---------------------------------|--|-------------|----------------------|
| Message Type | M | | 9.2.3.1 | | YES | ignore |
| Source NG-RAN node UE XnAP ID | M | | NG-RAN node UE XnAP ID 9.2.3.16 | Allocated for handover at the source NG-RAN node and for dual connectivity at the NG-RAN node from which the DRB context is transferred. | YES | reject |
| Target NG-RAN node UE XnAP ID | M | | NG-RAN node UE XnAP ID 9.2.3.16 | Allocated for handover at the target NG-RAN node and for dual connectivity at the NG-RAN node to which the DRB context is transferred. | YES | reject |
| DRBs Subject To Status Transfer List | M | | 9.2.1.14 | | YES | ignore |
| CHO Configuration | O | | 9.2.2.76 | | YES | ignore |
| Mobility Information | O | | BIT STRING (SIZE (32)) | | YES | ignore |

9.1.1.5 UE CONTEXT RELEASE

This message is sent by the target NG-RAN node to the source NG-RAN node to indicate that resources can be released.

Direction: target NG-RAN node → source NG-RAN node, M-NG-RAN node → S-NG-RAN node.

| IE/Group Name | Presence | Range | IE type and reference | Semantics description | Criticality | Assigned Criticality |
|-------------------------------|----------|-------|------------------------------------|---|-------------|----------------------|
| Message Type | M | | 9.2.3.1 | | YES | reject |
| Source NG-RAN node UE XnAP ID | M | | NG-RAN node UE XnAP ID 9.2.3.16 | Allocated for handover at the source NG-RAN node or for dual connectivity at the S-NG-RAN node. | YES | reject |
| Target NG-RAN node UE XnAP ID | M | | NG-RAN node UE XnAP ID 9.2.3.16 | Allocated for handover at the target NG-RAN node or for dual connectivity at the M-NG-RAN node. | YES | reject |

9.1.1.6 HANDOVER CANCEL

This message is sent by the source NG-RAN node to the target NG-RAN node to cancel an ongoing handover.

Direction: source NG-RAN node → target NG-RAN node.

| IE/Group Name | Presence | Range | IE type and reference | Semantics description | Criticality | Assigned Criticality |
|---|----------|-------------------------------------|------------------------------------|--------------------------------------|-------------|----------------------|
| Message Type | M | | 9.2.3.1 | | YES | ignore |
| Source NG-RAN node UE XnAP ID | M | | NG-RAN node UE XnAP ID 9.2.3.16 | Allocated at the source NG-RAN node. | YES | reject |
| Target NG-RAN node UE XnAP ID | O | | NG-RAN node UE XnAP ID 9.2.3.16 | Allocated at the target NG-RAN node. | YES | ignore |
| Cause | M | | 9.2.3.2 | | YES | ignore |
| Candidate Cells To Be Cancelled List | | 0 .. <maxnoof CellsInCH O> | | | YES | reject |
| >Target Cell ID | M | | Target Cell Global ID 9.2.3.25 | | – | |

| Range bound | Explanation |
|-------------------|--|
| maxnoofCellsInCHO | Maximum no. cells that can be prepared for a conditional handover. Value is 8. |

9.1.1.7 RAN PAGING

This message is sent by the NG-RAN node₁ to NG-RAN node₂ to page a UE.

Direction: NG-RAN node₁ → NG-RAN node₂.

| IE/Group Name | Presence | Range | IE type and reference | Semantics description | Criticality | Assigned Criticality |
|---|----------|-------|-------------------------|---|-------------|----------------------|
| Message Type | M | | 9.2.3.1 | | YES | reject |
| CHOICE UE Identity Index Value | M | | | | YES | reject |
| >Length-10 | | | | | | |
| >>Index Length-10 | M | | BIT STRING (SIZE(10)) | Coded as specified in TS 38.304 [33] and TS 36.304 [34]. | – | |
| UE RAN Paging Identity | M | | 9.2.3.43 | | YES | ignore |
| Paging DRX | M | | 9.2.3.66 | Includes the RAN paging cycle as defined in TS 36.304 [34] and 38.304 [33]. | YES | ignore |
| RAN Paging Area | M | | 9.2.3.38 | | YES | reject |
| Paging Priority | O | | 9.2.3.44 | | YES | ignore |
| Assistance Data for RAN Paging | O | | 9.2.3.41 | | YES | ignore |
| UE Radio Capability for Paging | O | | 9.2.3.91 | | YES | ignore |
| Extended UE Identity Index Value | O | | 9.2.3.141 | Coded as specified in TS 36.304 [34]. | YES | ignore |
| E-UTRA Paging eDRX Information | O | | 9.2.3.142 | | YES | ignore |
| UE specific DRX | O | | 9.2.3.143 | Includes the UE specific paging cycle as defined in TS 36.304 [34] and 38.304 [33]. | YES | ignore |
| NR Paging eDRX Information | O | | 9.2.3.161 | | YES | ignore |
| NR Paging eDRX Information for RRC INACTIVE | O | | 9.2.3.162 | | YES | ignore |
| Paging Cause | O | | ENUMERATED (voice, ...) | | YES | ignore |
| PEIPS Assistance Information | O | | 9.2.3.166 | | YES | ignore |

9.1.1.8 RETRIEVE UE CONTEXT REQUEST

This message is sent by the new NG-RAN node to request the old NG-RAN node to transfer the UE Context to the new NG-RAN.

Direction: new NG-RAN node → old NG-RAN node.

| IE/Group Name | Presence | Range | IE type and reference | Semantics description | Criticality | Assigned Criticality |
|--------------------------------------|----------|-------|---------------------------------|---|-------------|----------------------|
| Message Type | M | | 9.2.3.1 | | YES | reject |
| New NG-RAN node UE XnAP ID reference | M | | NG-RAN node UE XnAP ID 9.2.3.16 | Allocated at the new NG-RAN node | YES | reject |
| UE Context ID | M | | 9.2.3.40 | | YES | reject |
| Integrity protection | M | | BIT STRING (SIZE (16)) | <p>RRC Resume: <i>ResumeMAC-I</i> either contained in the <i>RRC ResumeRequest</i> or the <i>RRCResumeRequest1</i> message as defined in TS 38.331 [10]) or the <i>ShortResumeMAC-I</i> in the <i>RRCCConnection ResumeRequest</i> message as defined in TS 36.331 [14])</p> <p>RRC Reestablishment: <i>ShortMAC-I</i> contained in the <i>RRCReestablishmentRequest</i> as defined in TS 38.331 [10]) or the <i>ShortMAC-I</i> in the <i>RRCCConnection ReestablishmentRequest</i> message as defined in TS 36.331 [14]).</p> <p>RRC Resume for UP ClOT Optimization: <i>ShortResumeMAC-I</i> in the <i>RRCCConnection ResumeRequest</i> message or <i>RRCCConnection ResumeRequest-NB</i> message as defined in TS 36.331 [14].</p> | YES | reject |
| New Cell Identifier | M | | NG-RAN Cell Identity 9.2.2.9 | <p>RRC Resume: Corresponds to the <i>targetCellIdentity</i> within the <i>VarResumeMAC-Input</i> as specified in TS 38.331 [10] or the <i>cellIdentity</i> within the <i>VarShortINACTIVE-MAC-Input</i> as specified in TS 36.331 [14].</p> <p>RRC Reestablishment: Corresponds to the <i>targetCellIdentity</i> within the <i>VarShortMAC-Input</i> as specified in TS 38.331 [10] or the <i>cellIdentity</i> within the <i>VarShortMAC-Input</i> as specified in TS 36.331 [14].</p> <p>RRC Resume for UP ClOT Optimization: Corresponds to the <i>cellIdentity</i> within the <i>VarShortResumeMAC-Input</i> or <i>VarShortResumeMAC-Input-NB</i> as specified in TS 36.331 [14].</p> | YES | reject |

| | | | | | | |
|---------------------|---|--|-----------|---|-----|--------|
| RRC Resume Cause | O | | 9.2.3.61 | In case of RNA Update, contains the cause value provided by the UE in the <i>RRCResumeRequest</i> or the <i>RRCResumeRequest1</i> message, as defined in TS 38.331 [10], or in the <i>RRCConnectionResumeRequest</i> message, as defined in TS 36.331 [14]. | YES | ignore |
| SDT Support Request | O | | 9.2.3.163 | | YES | ignore |

9.1.1.9 RETRIEVE UE CONTEXT RESPONSE

This message is sent by the old NG-RAN node to transfer the UE context to the new NG-RAN node.

Direction: old NG-RAN node → new NG-RAN node.

| IE/Group Name | Presence | Range | IE type and reference | Semantics description | Criticality | Assigned Criticality |
|---|----------|-------|------------------------------------|---|-------------|----------------------|
| Message Type | M | | 9.2.3.1 | | YES | reject |
| New NG-RAN node UE XnAP ID reference | M | | NG-RAN node UE XnAP ID 9.2.3.16 | Allocated at the new NG-RAN node | YES | ignore |
| Old NG-RAN node UE XnAP ID reference | M | | NG-RAN node UE XnAP ID 9.2.3.16 | Allocated at the old NG-RAN node | YES | ignore |
| GUAMI | M | | 9.2.3.24 | | YES | reject |
| UE Context Information – Retrieve UE Context Response | M | | 9.2.1.13 | | YES | reject |
| Trace Activation | O | | 9.2.3.55 | | YES | ignore |
| Masked IMEISV | O | | 9.2.3.32 | | YES | ignore |
| Location Reporting Information | O | | 9.2.3.47 | Includes the necessary parameters for location reporting. | YES | ignore |
| Criticality Diagnostics | O | | 9.2.3.3 | | YES | ignore |
| NR V2X Services Authorized | O | | 9.2.3.105 | | YES | ignore |
| LTE V2X Services Authorized | O | | 9.2.3.106 | | YES | ignore |
| PC5 QoS Parameters | O | | 9.2.3.109 | This IE applies only if the UE is authorized for NR V2X services. | YES | ignore |
| UE History Information | O | | 9.2.3.64 | | YES | ignore |
| UE History Information from the UE | O | | 9.2.3.110 | | YES | ignore |
| Management Based MDT PLMN List | O | | MDT PLMN List 9.2.3.133 | | YES | ignore |
| IAB Node Indication | O | | ENUMERATED (true, ...) | | YES | reject |
| UE Context Reference at the S-NG-RAN node | O | | | | YES | ignore |
| >Global NG-RAN Node ID | M | | 9.2.2.3 | | – | |
| >S-NG-RAN node UE XnAP ID | M | | NG-RAN node UE XnAP ID 9.2.3.16 | | – | |
| Time Synchronisation Assistance Information | O | | 9.2.3.153 | | YES | ignore |
| QMC Configuration Information | O | | 9.2.3.156 | | YES | ignore |
| 5G ProSe Authorized | O | | 9.2.3.159 | | YES | ignore |
| 5G ProSe PC5 QoS Parameters | O | | 9.2.3.160 | This IE applies only if the UE is authorized for 5G ProSe services. | YES | ignore |

| Range bound | Explanation |
|-----------------|---|
| maxnoofMDTPLMNs | PLMNs in the Management Based MDT PLMN list. Value is 16. |

9.1.1.10 RETRIEVE UE CONTEXT FAILURE

This message is sent by the old NG-RAN node to inform the new NG-RAN node that the Retrieve UE Context procedure has failed.

Direction: old NG-RAN node → new NG-RAN node.

| IE/Group Name | Presence | Range | IE type and reference | Semantics description | Criticality | Assigned Criticality |
|---|----------|-------|---------------------------------|--|-------------|----------------------|
| Message Type | M | | 9.2.3.1 | | YES | reject |
| New NG-RAN node UE XnAP ID reference | M | | NG-RAN node UE XnAP ID 9.2.3.16 | Allocated at the new NG-RAN node | YES | ignore |
| Old NG-RAN node To New NG-RAN node Resume Container | O | | OCTET STRING | Includes either the <i>RRCRelease</i> message as defined in TS 38.331 [10], or the <i>RRCConnectionRelease</i> message as defined in TS 36.331 [14], encapsulated in a PDCP-C PDU. | YES | ignore |
| Cause | M | | 9.2.3.2 | | YES | ignore |
| Criticality Diagnostics | O | | 9.2.3.3 | | YES | ignore |

9.1.1.11 XN-U ADDRESS INDICATION

This message is either sent by the new NG-RAN node to transfer data forwarding information to the old NG-RAN node, or by the M-NG-RAN node to provide either data forwarding or Xn-U bearer address related information for SN terminated bearers to the S-NG-RAN node.

Direction: new NG-RAN node → old NG-RAN node, M-NG-RAN node → S-NG-RAN node.

| IE/Group Name | Presence | Range | IE type and reference | Semantics description | Criticality | Assigned Criticality |
|--|----------|---------------------------|---|---|-------------|----------------------|
| Message Type | M | | 9.2.3.1 | | YES | reject |
| New NG-RAN node UE XnAP ID reference | M | | NG-RAN node UE XnAP ID 9.2.3.16 | Allocated at the new NG-RAN node | YES | ignore |
| Old NG-RAN node UE XnAP ID reference | M | | NG-RAN node UE XnAP ID 9.2.3.16 | Allocated at the old NG-RAN node | YES | ignore |
| Xn-U Address Information per PDU Session Resources List | | 1 | | | YES | reject |
| >Xn-U Address Information per PDU Session Resources Item | | 1..<max noofPDU Sessions> | | | – | |
| >>PDU Session ID | M | | 9.2.3.18 | | – | |
| >>Data Forwarding Info from target NG-RAN node | O | | Data Forwarding Info from target NG-RAN node 9.2.1.16 | | – | |
| >>Secondary Data Forwarding Info from target NG-RAN node List | O | | 9.2.1.31 | This IE would be present only when the target M-NG-RAN node decide to split a PDU session between MN and SN | YES | ignore |
| >>PDU Session Resource Setup Complete Info – SN terminated | O | | 9.2.1.30 | | – | |
| >>DRB IDs taken into use | O | | DRB List 9.2.1.29 | Indicating the DRB IDs taken into use by the target NG-RAN node, as specified in TS 37.340 [8]. | YES | reject |
| >>Data Forwarding Info from target E-UTRAN node | O | | 9.2.1.35 | | YES | ignore |
| CHO MR-DC Indicator | O | | ENUMERATED (true, ...) | Indicating that the XN-U ADDRESS INDICATION message is for Conditional Handover, as specified in TS 37.340 [8]. | YES | reject |
| CHO MR-DC Early Data Forwarding Indicator | O | | ENUMERATED (stop, ...) | | YES | ignore |
| CPC Data Forwarding indicator | O | | ENUMERATED (triggered, early data transmission stop, ...) | Indicating that the XN-U ADDRESS INDICATION message is for a Conditional PSCell Change. | YES | reject |

| Range bound | Explanation |
|---------------------|---|
| maxnoofPDU Sessions | Maximum no. of PDU sessions. Value is 256 |

9.1.1.12 HANDOVER SUCCESS

This message is sent by the target NG-RAN node to the source NG-RAN node to indicate the successful access of the UE toward the target NG-RAN node.

Direction: target NG-RAN node → source NG-RAN node.

| IE/Group Name | Presence | Range | IE type and reference | Semantics description | Criticality | Assigned Criticality |
|-------------------------------|----------|-------|------------------------------------|---|-------------|----------------------|
| Message Type | M | | 9.2.3.1 | | YES | ignore |
| Source NG-RAN node UE XnAP ID | M | | NG-RAN node UE XnAP ID 9.2.3.16 | Allocated at the source NG-RAN node. | YES | reject |
| Target NG-RAN node UE XnAP ID | M | | NG-RAN node UE XnAP ID 9.2.3.16 | Allocated at the target NG-RAN node. | YES | reject |
| Requested Target Cell ID | M | | Target Cell Global ID 9.2.3.25 | Target cell indicated in the corresponding Handover Preparation procedure | YES | reject |

9.1.1.13 CONDITIONAL HANDOVER CANCEL

This message is sent by the target NG-RAN node to the source NG-RAN node to cancel an already prepared conditional handover.

Direction: target NG-RAN node → source NG-RAN node.

| IE/Group Name | Presence | Range | IE type and reference | Semantics description | Criticality | Assigned Criticality |
|---|----------|---------------------------|------------------------------------|--------------------------------------|-------------|----------------------|
| Message Type | M | | 9.2.3.1 | | YES | ignore |
| Source NG-RAN node UE XnAP ID | M | | NG-RAN node UE XnAP ID 9.2.3.16 | Allocated at the source NG-RAN node. | YES | ignore |
| Target NG-RAN node UE XnAP ID | M | | NG-RAN node UE XnAP ID 9.2.3.16 | Allocated at the target NG-RAN node. | YES | reject |
| Candidate Cells To Be Cancelled List | | 0 .. <maxnoof CellsinCHO> | | | YES | reject |
| >Target Cell ID | M | | Target Cell Global ID 9.2.3.25 | | - | - |
| Cause | M | | 9.2.3.2 | | YES | ignore |

| Range bound | Explanation |
|-------------------|--|
| maxnoofCellsinCHO | Maximum no. cells that can be prepared for a conditional handover. Value is 8. |

9.1.1.14 EARLY STATUS TRANSFER

This message is sent by the source NG-RAN node to the target NG-RAN node to transfer the COUNT value related to the forwarded downlink SDUs during DAPS Handover or Conditional Handover.

For MR-DC with 5GC, the message is also used, during a Conditional Handover, to transfer from the source S-NG-RAN node to the source M-NG-RAN node, the COUNT value related to the forwarded downlink SDUs.

For MR-DC with NG SCG, this message is also used, during a CPAC, to transfer from the source S-NG-RAN node to the M-NG-RAN node, and from the M-NG-RAN node to the target S-NG-RAN node, the COUNT value related to the forwarded downlink SDUs.

Direction: source NG-RAN node → target NG-RAN node (DAPS Handover or Conditional Handover).

Direction: source S-NG-RAN node → source M-NG-RAN node (Conditional Handover)

Direction: M-NG-RAN node → S-NG-RAN node (Conditional PSCell Addition)

Direction: source S-NG-RAN node → M-NG-RAN node (Conditional PSCell Change)

Direction: M-NG-RAN node → target S-NG-RAN node (Conditional PSCell Change)

| IE/Group Name | Presence | Range | IE type and reference | Semantics description | Criticality | Assigned Criticality |
|---|----------|--------------------|--|---|-------------|----------------------|
| Message Type | M | | 9.2.3.1 | | YES | ignore |
| Source NG-RAN node UE XnAP ID | M | | NG-RAN node UE XnAP ID 9.2.3.16 | Allocated for handover at the source NG-RAN node. | YES | reject |
| Target NG-RAN node UE XnAP ID | M | | NG-RAN node UE XnAP ID 9.2.3.16 | Allocated for handover at the target NG-RAN node. | YES | reject |
| CHOICE Procedure Stage | M | | | | YES | reject |
| >First DL COUNT | | | | | | |
| >>DRBs Subject To Early Status Transfer List | M | 1 | | | – | |
| >>>DRBs Subject To Early Status Transfer Item | | 1 .. <maxnoofDRBs> | | | – | |
| >>>>DRB ID | M | | 9.2.3.33 | | – | |
| >>>>CHOICE First DL COUNT | M | | | | – | |
| >>>>> 12 bits | | | | | | |
| >>>>>> FIRST DL COUNT Value | M | | COUNT Value for PDCP SN Length 12 9.2.3.36 | PDCP-SN and Hyper frame number of the first DL SDU forwarded to the receiving NG-RAN node in case of 12 bit long PDCP-SN | – | |
| >>>>>> 18 bits | | | | | | |
| >>>>>>> FIRST DL COUNT Value | M | | COUNT Value for PDCP SN Length 18 9.2.3.37 | PDCP-SN and Hyper frame number of the first DL SDU forwarded to the receiving NG-RAN node in case of 18 bit long PDCP-SN | – | |
| >DL Discarding | | | | | | |
| >>DRBs Subject To DL Discarding List | M | 1 | | | – | |
| >>>DRBs Subject To DL Discarding Item | | 1 .. <maxnoofDRBs> | | | – | |
| >>>>DRB ID | M | | 9.2.3.33 | | – | |
| >>>>CHOICE DL Discarding | M | | | | – | |
| >>>>> 12 bits | | | | | | |
| >>>>>> DISCARD DL COUNT Value | M | | COUNT Value for PDCP SN Length 12 9.2.3.36 | PDCP-SN and Hyper frame number for which the receiving NG-RAN node should discard forwarded DL SDUs associated with lower values in case of 12 bit long PDCP-SN | – | |
| >>>>>> 18 bits | | | | | | |
| >>>>>>> DISCARD DL COUNT Value | M | | COUNT Value for PDCP SN Length 18 9.2.3.37 | PDCP-SN and Hyper frame number for which the receiving NG-RAN node should discard forwarded DL SDUs associated with lower values in case of 18 bit long PDCP-SN | – | |

| Range bound | Explanation |
|-------------|--|
| maxnoofDRBs | Maximum no. of DRBs allowed towards one UE. Value is 32. |

9.1.1.15 RAN MULTICAST GROUP PAGING

This message is sent by the NG-RAN node₁ to NG-RAN node₂ to page UEs for a multicast session.

Direction: NG-RAN node₁ → NG-RAN node₂.

| IE/Group Name | Presence | Range | IE type and reference | Semantics description | Criticality | Assigned Criticality |
|----------------------------------|----------|--|------------------------------|---|-------------|----------------------|
| Message Type | M | | 9.2.3.1 | | YES | reject |
| MBS Session ID | M | | 9.2.3.146 | | YES | reject |
| UE Identity Index List | | 1 | | | YES | reject |
| >UE Identity Index Item | | 1 .. <maxnoof UEIDIndicesforMBS Paging> | | | – | |
| >>CHOICE UE Identity Index Value | M | | | | – | |
| >>>Length-10 | | | | | | |
| >>>>Index Length-10 | M | | BIT STRING (SIZE(10)) | Coded as specified in TS 38.304 [33]. | – | |
| >>Paging DRX | O | | UE Specific DRX 9.2.3.143 | Includes the UE specific paging cycle as defined in TS 38.304 [33]. | – | |
| Multicast RAN Paging Area | M | | RAN Paging Area 9.2.3.38 | | YES | reject |

| Range bound | Explanation |
|--------------------------------|---|
| maxnoofUEIDIndicesforMBSPaging | Maximum no. of UE Identity Indices for multicast group paging. Value is 4096. |

9.1.1.16 RETRIEVE UE CONTEXT CONFIRM

This message is sent by the new NG-RAN node to the old NG-RAN node to inform the old NG-RAN node whether the S-NG-RAN node associated with the old NG-RAN node for the UE that was indicated during UE context retrieval is kept or not by the new NG-RAN node during RRC resumption.

In case of RACH based SDT without UE context relocation, the Retrieve UE Context Confirm procedure is also used to request termination of SDT session from the new NG-RAN node to the old NG-RAN node.

Direction: new NG-RAN node → old NG-RAN node.

| IE/Group Name | Presence | Range | IE type and reference | Semantics description | Criticality | Assigned Criticality |
|--------------------------------------|----------|-------|--|---|-------------|----------------------|
| Message Type | M | | 9.2.3.1 | | YES | reject |
| Old NG-RAN node UE XnAP ID reference | M | | NG-RAN node UE XnAP ID 9.2.3.16 | Allocated at the old NG-RAN node | YES | ignore |
| New NG-RAN node UE XnAP ID reference | M | | NG-RAN node UE XnAP ID 9.2.3.16 | Allocated at the new NG-RAN node | YES | ignore |
| UE Context Kept Indicator | O | | 9.2.3.68 | | YES | ignore |
| SDT Termination Request | O | | ENUMERATED (radio link problem, normal, ...) | Indicate the reason of request for termination of an ongoing SDT session. | YES | ignore |

9.1.1.17 PARTIAL UE CONTEXT TRANSFER

This message is sent by the old NG-RAN node to transfer part of the UE Context to the new NG-RAN node.

Direction: old NG-RAN node → new NG-RAN node.

| IE/Group Name | Presence | Range | IE type and reference | Semantics description | Criticality | Assigned Criticality |
|--|----------|-------|---------------------------------|-----------------------------------|-------------|----------------------|
| Message Type | M | | 9.2.3.1 | | YES | reject |
| New NG-RAN node UE XnAP ID reference | M | | NG-RAN node UE XnAP ID 9.2.3.16 | Allocated at the new NG-RAN node. | YES | reject |
| Old NG-RAN node UE XnAP ID reference | M | | NG-RAN node UE XnAP ID 9.2.3.16 | Allocated at the old NG-RAN node. | YES | ignore |
| Partial UE Context Information for SDT | M | | 9.2.3.164 | | YES | ignore |

9.1.1.18 PARTIAL UE CONTEXT TRANSFER ACKNOWLEDGE

This message is sent by the new NG-RAN node to acknowledge the transferring part of the UE context from the old NG-RAN node. This message is also used to provide data forwarding related information for NR SDT.

Direction: new NG-RAN node → old NG-RAN node.

| IE/Group Name | Presence | Range | IE type and reference | Semantics description | Criticality | Assigned Criticality |
|---|----------|--------------------|---|----------------------------------|-------------|----------------------|
| Message Type | M | | 9.2.3.1 | | YES | reject |
| New NG-RAN node UE XnAP ID reference | M | | NG-RAN node UE XnAP ID 9.2.3.16 | Allocated at the new NG-RAN node | YES | ignore |
| Old NG-RAN node UE XnAP ID reference | M | | NG-RAN node UE XnAP ID 9.2.3.16 | Allocated at the old NG-RAN node | YES | ignore |
| SDT Data Forwarding DRB List | | 0..1 | | | YES | ignore |
| >SDT Data Forwarding DRB Item | | 1..<max noofDR Bs> | | | – | |
| >>DRB ID | M | | 9.2.3.33 | | – | |
| >>DL TNL Information | O | | UP Transport Layer Information 9.2.3.30 | | – | |
| Criticality Diagnostics | O | | 9.2.3.3 | | YES | ignore |

| Range bound | Explanation |
|-------------|-----------------------------------|
| maxnoofDRBs | Maximum no. of DRBs. Value is 32. |

9.1.1.19 PARTIAL UE CONTEXT TRANSFER FAILURE

This message is sent by the new NG-RAN node to inform the old NG-RAN node that the Partial UE Context Transfer procedure has failed.

Direction: new NG-RAN node → old NG-RAN node.

| IE/Group Name | Presence | Range | IE type and reference | Semantics description | Criticality | Assigned Criticality |
|--------------------------------------|----------|-------|---------------------------------|-----------------------------------|-------------|----------------------|
| Message Type | M | | 9.2.3.1 | | YES | reject |
| New NG-RAN node UE XnAP ID reference | M | | NG-RAN node UE XnAP ID 9.2.3.16 | Allocated at the new NG-RAN node | YES | ignore |
| Old NG-RAN node UE XnAP ID reference | M | | NG-RAN node UE XnAP ID 9.2.3.16 | Allocated at the old NG-RAN node. | YES | ignore |
| Cause | M | | 9.2.3.2 | | YES | ignore |
| Criticality Diagnostics | O | | 9.2.3.3 | | YES | ignore |

9.1.2 Messages for Dual Connectivity Procedures

9.1.2.1 S-NODE ADDITION REQUEST

This message is sent by the M-NG-RAN node to the S-NG-RAN node to request the preparation of resources for dual connectivity operation for a specific UE.

Direction: M-NG-RAN node → S-NG-RAN node.

| IE/Group Name | Presence | Range | IE type and reference | Semantics description | Criticality | Assigned Criticality |
|--|----------|-------------------------------|--|---|-------------|----------------------|
| Message Type | M | | 9.2.3.1 | | YES | reject |
| M-NG-RAN node UE XnAP ID | M | | NG-RAN node UE XnAP ID 9.2.3.16 | Allocated at the M-NG-RAN node | YES | reject |
| UE Security Capabilities | M | | 9.2.3.49 | | YES | reject |
| S-NG-RAN node Security Key | M | | 9.2.3.51 | | YES | reject |
| S-NG-RAN node UE Aggregate Maximum Bit Rate | M | | UE Aggregate Maximum Bit Rate 9.2.3.17 | The UE Aggregate Maximum Bit Rate is split into M-NG-RAN node UE Aggregate Maximum Bit Rate and S-NG-RAN node UE Aggregate Maximum Bit Rate which are enforced by M-NG-RAN node and S-NG-RAN node respectively. | YES | reject |
| Selected PLMN | O | | PLMN Identity 9.2.2.4 | The selected PLMN of the SCG in the S-NG-RAN node. | YES | ignore |
| Mobility Restriction List | O | | 9.2.3.53 | | YES | ignore |
| Index to RAT/Frequency Selection Priority | O | | 9.2.3.23 | | YES | reject |
| PDU Session Resources To Be Added List | | 1 | | | YES | reject |
| >PDU Session Resources To Be Added Item | | 1 .. <maxnoof PDUSessions> | | NOTE: If neither the <i>PDU Session Resource Setup Info – SN terminated IE</i> nor the <i>PDU Session Resource Setup Info – MN terminated IE</i> is present in a <i>PDU Session Resources To Be Added Item IE</i> , abnormal conditions as specified in clause 8.3.1.4 apply. | – | |
| >>PDU Session ID | M | | 9.2.3.18 | | – | |
| >>S-NSSAI | M | | 9.2.3.21 | | – | |
| >>S-NG-RAN node PDU Session Aggregate Maximum Bit Rate | O | | PDU Session Aggregate Maximum Bit Rate 9.2.3.69 | | – | |
| >>PDU Session Resource Setup Info – SN terminated | O | | 9.2.1.5 | | – | |
| >>PDU Session Resource Setup Info – MN terminated | O | | 9.2.1.7 | | – | |
| M-NG-RAN node to S-NG-RAN node Container | M | | OCTET STRING | Includes the <i>CG-ConfigInfo</i> message as defined in subclause 11.2.2 of TS 38.331 [10] | YES | reject |
| S-NG-RAN node UE XnAP ID | O | | NG-RAN node UE XnAP ID 9.2.3.16 | Allocated at the S-NG-RAN node | YES | reject |
| Expected UE Behaviour | O | | 9.2.3.81 | | YES | ignore |

| | | | | | | |
|--|--------------|--|---|---|-----|--------|
| Requested Split SRBs | O | | ENUMERATED (srb1, srb2, srb1&2, ...) | Indicates that resources for Split SRBs are requested. | YES | reject |
| PCell ID | O | | Global NG-RAN Cell Identity 9.2.2.27 | | YES | reject |
| Desired Activity Notification Level | O | | 9.2.3.77 | | YES | ignore |
| Available DRB IDs | C-terminated | | DRB List 9.2.1.29 | Indicates the list of DRB IDs that the S-NG-RAN node may use for SN-terminated bearers. | YES | reject |
| S-NG-RAN node Maximum Integrity Protected Data Rate Uplink | O | | Bit Rate 9.2.3.4 | The S-NG-RAN node Maximum Integrity Protected Data Rate Uplink is a portion of the UE's Maximum Integrity Protected Data Rate in the Uplink, which is enforced by the S-NG-RAN node for the UE's SN terminated PDU sessions. If the <i>S-NG-RAN node Maximum Integrity Protected Data Rate Downlink</i> IE is not present, this IE applies to both UL and DL. | YES | reject |
| S-NG-RAN node Maximum Integrity Protected Data Rate Downlink | O | | Bit Rate 9.2.3.4 | The S-NG-RAN node Maximum Integrity Protected Data Rate Downlink is a portion of the UE's Maximum Integrity Protected Data Rate in the Downlink, which is enforced by the S-NG-RAN node for the UE's SN terminated PDU sessions. | YES | reject |
| Location Information at S-NODE reporting | O | | ENUMERATED (pscell, ...) | Indicates that the user's Location Information at S-NODE is to be provided. | YES | ignore |
| MR-DC Resource Coordination Information | O | | 9.2.2.33 | Information used to coordinate resource utilisation between M-NG-RAN node and S-NG-RAN node. | YES | ignore |
| Masked IMEISV | O | | 9.2.3.32 | | YES | ignore |
| NE-DC TDM Pattern | O | | 9.2.2.38 | | YES | ignore |
| SN Addition Trigger Indication | O | | ENUMERATED (SN change, inter-MN HO, intra-MN HO, ...) | This IE indicates the trigger for S-NG-RAN node Addition Preparation procedure | YES | reject |
| Trace Activation | O | | 9.2.3.55 | | YES | ignore |
| Requested Fast MCG recovery via SRB3 | O | | ENUMERATED (true, ...) | Indicates that the resources for fast MCG recovery via SRB3 are requested. | YES | ignore |
| UE Radio Capability ID | O | | 9.2.3.138 | | YES | reject |
| Source NG-RAN Node ID | O | | Global NG-RAN Node ID 9.2.2.3 | The NG-RAN Node ID of the source NG-RAN node or the source SN. | YES | ignore |

| | | | | | | |
|--|---|--|---|--|-----|--------|
| Management Based MDT PLMN List | O | | MDT PLMN List 9.2.3.133 | | YES | ignore |
| UE History Information | O | | 9.2.3.64 | | YES | ignore |
| UE History Information from the UE | O | | 9.2.3.110 | | YES | ignore |
| PSCell Change History | O | | ENUMERATED (reporting full history, ...) | | YES | ignore |
| IAB Node Indication | O | | ENUMERATED (true, ...) | | YES | reject |
| No PDU Session Indication | O | | ENUMERATED (true, ...) | This IE applies only if the UE is an IAB-MT. | YES | ignore |
| CHO Information SN Addition | O | | | | YES | reject |
| >Source M-NG-RAN node ID | M | | Global NG-RAN Node ID 9.2.2.3 | | – | |
| >Source M-NG-RAN node UE XnAP ID | M | | NG-RAN node UE XnAP ID 9.2.3.16 | Allocated at the source M-NG-RAN node | – | |
| >Estimated Arrival Probability | O | | INTEGER (1..100) | | – | |
| SCG Activation Request | O | | 9.2.3.154 | | YES | ignore |
| Conditional PSCell Addition Information Request | O | | | | YES | reject |
| >Maximum Number of PSCells To Prepare | M | | INTEGER (1..8, ...) | Indicates the maximum number of PSCells that the target SN may prepare. | – | |
| >Estimated Arrival Probability | O | | INTEGER (1..100) | Indicates the arrival probability for the UE towards the candidate target SN. | – | |
| S-NG-RAN node UE Slice Maximum Bit Rate | O | | UE Slice Maximum Bit Rate List 9.2.3.167 | This IE indicates the S-NG-RAN node portion of the UE Slice Aggregate Maximum Bit Rate as specified in TS 23.501 [7] | YES | reject |
| F1-terminating IAB-donor Indicator | O | | ENUMERATED (true, ...) | This IE applies only if the UE is an IAB-MT. | YES | reject |

| Range bound | Explanation |
|--------------------|---|
| maxnoofPDUSessions | Maximum no. of PDU sessions. Value is 256 |

| Condition | Explanation |
|----------------|---|
| ifSNterminated | This IE shall be present if there is at least one <i>PDU Session Resource Setup Info – SN terminated</i> in the <i>PDU Session Resources To Be Added List</i> IE. |

9.1.2.2 S-NODE ADDITION REQUEST ACKNOWLEDGE

This message is sent by the S-NG-RAN node to confirm the M-NG-RAN node about the S-NG-RAN node addition preparation.

Direction: S-NG-RAN node → M-NG-RAN node.

| IE/Group Name | Presence | Range | IE type and reference | Semantics description | Criticality | Assigned Criticality |
|--|----------|-------------------------------|--|---|-------------|----------------------|
| Message Type | M | | 9.2.3.1 | | YES | reject |
| M-NG-RAN node UE XnAP ID | M | | NG-RAN node UE XnAP ID 9.2.3.16 | Allocated at the M-NG-RAN node | YES | reject |
| S-NG-RAN node UE XnAP ID | M | | NG-RAN node UE XnAP ID 9.2.3.16 | Allocated at the S-NG-RAN node | YES | reject |
| PDU Session Resources Admitted To Be Added List | | 1 | | | YES | ignore |
| >PDU Session Resources Admitted To Be Added Item | | 1 .. <maxnoofPDU Sessions> | | NOTE: If neither the <i>PDU Session Resource Setup Response Info – SN terminated</i> IE nor the <i>PDU Session Resource Setup Response Info – MN terminated</i> IE is present in a <i>PDU Session Resources Admitted to be Added Item</i> IE, abnormal conditions as specified in clause 8.3.1.4 apply. | – | |
| >>PDU Session ID | M | | 9.2.3.18 | | – | |
| >>PDU Session Resource Setup Response Info – SN terminated | O | | 9.2.1.6 | | – | |
| >>PDU Session Resource Setup Response Info – MN terminated | O | | 9.2.1.8 | | – | |
| PDU Session Resources Not Admitted List | O | | | | YES | ignore |
| >PDU Session Resources Not Admitted List – SN terminated | O | | PDU Session Resources Not Admitted List 9.2.1.3 | | – | |
| >PDU Session Resources Not Admitted List – MN terminated | O | | PDU Session Resources Not Admitted List 9.2.1.3 | | – | |
| S-NG-RAN node to M-NG-RAN node Container | M | | OCTET STRING | Includes the <i>CG-Config</i> message or the <i>CG-CandidateList</i> message as defined in subclause 11.2.2 of TS 38.331 [10]. | YES | reject |
| Admitted Split SRBs | O | | ENUMERATED (srb1, srb2, srb1&2, ...) | Indicates admitted SRBs | YES | reject |
| RRC Config Indication | O | | 9.2.3.72 | | YES | reject |
| Criticality Diagnostics | O | | 9.2.3.3 | | YES | ignore |
| Location Information at S-NODE | O | | Target Cell Global ID 9.2.3.25 | Contains information to support localisation of the UE | YES | ignore |
| MR-DC Resource Coordination Information | O | | 9.2.2.33 | Information used to coordinate resource utilisation between M-NG-RAN node and S-NG-RAN node. | YES | ignore |

| | | | | | | |
|---|---|---------------------------------|---|--|-----|--------|
| Available fast MCG recovery via SRB3 | O | | ENUMERATED (true, ...) | Indicates the fast MCG recovery via SRB3 is enabled. | YES | ignore |
| Direct Forwarding Path Availability | O | | ENUMERATED (direct path available, ...) | Indicates direct forwarding path is available between the target S-NG-RAN node and source NG-RAN node for intra-system handover or between the target S-NG-RAN node and the source SN. | YES | ignore |
| SCG Activation Status | O | | 9.2.3.155 | | YES | ignore |
| Conditional PSCell Addition Information Acknowledge | O | | | | YES | ignore |
| >Candidate PSCell List | | 1 | | | – | |
| >>Candidate PSCell Item | | 1.. <maxnoofPSCellCandidate> | | | – | |
| >>>PSCell ID | M | | NR CGI 9.2.2.7 | | – | |

| Range bound | Explanation |
|------------------------|---|
| maxnoofPDUSessions | Maximum no. of PDU sessions. Value is 256 |
| maxnoofPSCellCandidate | Maximum no, of PSCell candidate. Value is 8 |

9.1.2.3 S-NODE ADDITION REQUEST REJECT

This message is sent by the S-NG-RAN node to inform the M-NG-RAN node that the S-NG-RAN node Addition Preparation has failed.

Direction: S-NG-RAN node → M-NG-RAN node.

| IE/Group Name | Presence | Range | IE type and reference | Semantics description | Criticality | Assigned Criticality |
|--------------------------|----------|-------|------------------------------------|--------------------------------|-------------|----------------------|
| Message Type | M | | 9.2.3.1 | | YES | reject |
| M-NG-RAN node UE XnAP ID | M | | NG-RAN node UE XnAP ID 9.2.3.16 | Allocated at the M-NG-RAN node | YES | reject |
| S-NG-RAN node UE XnAP ID | M | | NG-RAN node UE XnAP ID 9.2.3.16 | Allocated at the S-NG-RAN node | YES | reject |
| Cause | M | | 9.2.3.2 | | YES | ignore |
| Criticality Diagnostics | O | | 9.2.3.3 | | YES | ignore |

9.1.2.4 S-NODE RECONFIGURATION COMPLETE

This message is sent by the M-NG-RAN node to the S-NG-RAN node to indicate whether the configuration requested by the S-NG-RAN node was applied by the UE.

Direction: M-NG-RAN node → S-NG-RAN node.

| IE/Group Name | Presence | Range | IE type and reference | Semantics description | Criticality | Assigned Criticality |
|--|----------|-------|------------------------------------|--|-------------|----------------------|
| Message Type | M | | 9.2.3.1 | | YES | reject |
| M-NG-RAN node UE XnAP ID | M | | NG-RAN node UE XnAP ID 9.2.3.16 | Allocated at the M-NG-RAN node | YES | reject |
| S-NG-RAN node UE XnAP ID | M | | NG-RAN node UE XnAP ID 9.2.3.16 | Allocated at the S-NG-RAN node | YES | reject |
| Response Information | M | | | | YES | ignore |
| >CHOICE <i>Response Type</i> | M | | | | – | |
| >>Configuration <i>successfully applied</i> | | | | | – | |
| >>>M-NG-RAN node to S-NG-RAN node Container | O | | OCTET STRING | Includes the <i>RRCReconfigurationComplete</i> message as defined in subclause 6.2.2 of TS 38.331 [10] or the <i>RRCConnectionReconfigurationComplete</i> message as defined in subclause 6.2.2 of TS 36.331 [14]. | – | |
| >>Configuration <i>rejected by the M-NG-RAN node</i> | | | | | – | |
| >>>Cause | M | | 9.2.3.2 | | – | |
| >>>M-NG-RAN node to S-NG-RAN node Container | O | | OCTET STRING | Includes the <i>CG-ConfigInfo</i> message as defined in as defined in subclause 11.2.2 of TS 38.331 [10]. | – | |

9.1.2.5 S-NODE MODIFICATION REQUEST

This message is sent by the M-NG-RAN node to the S-NG-RAN node to either request the preparation to modify S-NG-RAN node resources for a specific UE, or to query for the current SCG configuration, or to provide the S-RLF-related information to the S-NG-RAN node.

Direction: M-NG-RAN node → S-NG-RAN node.

| IE/Group Name | Presence | Range | IE type and reference | Semantics description | Criticality | Assigned Criticality |
|---|----------|-------------------------------|--|---|-------------|----------------------|
| Message Type | M | | 9.2.3.1 | | YES | reject |
| M-NG-RAN node UE XnAP ID | M | | NG-RAN node UE XnAP ID 9.2.3.16 | Allocated at the M-NG-RAN node | YES | reject |
| S-NG-RAN node UE XnAP ID | M | | NG-RAN node UE XnAP ID 9.2.3.16 | Allocated at the S-NG-RAN node | YES | reject |
| Cause | M | | 9.2.3.2 | | YES | ignore |
| PDCP Change Indication | O | | 9.2.3.74 | | YES | ignore |
| Selected PLMN | O | | PLMN Identity 9.2.2.4 | The selected PLMN of the SCG in the S-NG-RAN node. | YES | ignore |
| Mobility Restriction List | O | | 9.2.3.53 | | YES | ignore |
| SCG Configuration Query | O | | 9.2.3.27 | | YES | ignore |
| UE Context Information | | 0..1 | | | YES | reject |
| >UE Security Capabilities | O | | 9.2.3.49 | | – | |
| >S-NG-RAN node Security Key | O | | 9.2.3.51 | | – | |
| >S-NG-RAN node UE Aggregate Maximum Bit Rate | O | | UE Aggregate Maximum Bit Rate 9.2.3.17 | | – | |
| >Index to RAT/Frequency Selection Priority | O | | 9.2.3.23 | | – | |
| >Lower Layer presence status change | O | | 9.2.3.60 | | – | |
| >PDU Session Resources To Be Added List | | 0..1 | | | – | |
| >>PDU Session Resources To Be Added Item | | 1.. <maxnoof PDU Sessions> | | NOTE: If neither the <i>PDU Session Resource Setup Info – SN terminated IE</i> nor the <i>PDU Session Resource Setup Info – MN terminated IE</i> is present in a <i>PDU Session Resources To Be Added Item IE</i> , abnormal conditions as specified in clause 8.3.3.4 apply. | – | |
| >>>PDU Session ID | M | | 9.2.3.18 | | – | |
| >>>S-NSSAI | M | | 9.2.3.21 | | – | |
| >>>S-NG-RAN node PDU Session Aggregate Maximum Bit Rate | O | | PDU Session Aggregate Maximum Bit Rate 9.2.3.69 | | – | |
| >>>PDU Session Resource Setup Info – SN terminated | O | | 9.2.1.5 | | – | |
| >>>PDU Session Resource Setup Info – MN terminated | O | | 9.2.1.7 | | – | |
| >>>PDU Session Expected UE Activity Behaviour | O | | Expected UE Activity Behaviour 9.2.3.82 | Expected UE Activity Behaviour for the PDU Session. | YES | ignore |
| >PDU Session Resources To Be Modified List | | 0..1 | | | – | |

| | | | | | | |
|---|---|---------------------------------------|--|--|-----|--------|
| >>PDU Session Resources To Be Modified Item | | 1 .. <maxnoof PDU Sess ions> | | NOTE: If neither the <i>PDU Session Resource Modification Info – SN terminated IE</i> nor the <i>PDU Session Resource Modification Info – MN terminated IE</i> is present in a <i>PDU Session Resources To Be Modified Item IE</i> , abnormal conditions as specified in clause 8.3.3.4 apply. | – | |
| >>>PDU Session ID | M | | 9.2.3.18 | | – | |
| >>>S-NG-RAN node PDU Session Aggregate Maximum Bit Rate | O | | PDU Session Aggregate Maximum Bit Rate 9.2.3.69 | | – | |
| >>>PDU Session Resource Modification Info – SN terminated | O | | 9.2.1.9 | | – | |
| >>>PDU Session Resource Modification Info – MN terminated | O | | 9.2.1.11 | | – | |
| >>>S-NSSAI | O | | 9.2.3.21 | | YES | reject |
| >>>PDU Session Expected UE Activity Behaviour | O | | Expected UE Activity Behaviour 9.2.3.82 | Expected UE Activity Behaviour for the PDU Session. | YES | ignore |
| >PDU Session Resources To Be Released List | O | | PDU session List with Cause 9.2.1.26 | | – | |
| M-NG-RAN node to S-NG-RAN node Container | O | | OCTET STRING | Includes the <i>CG-ConfigInfo</i> message as defined in subclause 11.2.2. of TS 38.331 [10]. | YES | ignore |
| Requested Split SRBs | O | | ENUMERATED (srb1, srb2, srb1&2, ...) | Indicates that resources for Split SRBs are requested. | YES | ignore |
| Requested Split SRBs release | O | | ENUMERATED (srb1, srb2, srb1&2, ...) | Indicates that resources for Split SRBs are requested to be released. | YES | ignore |
| Desired Activity Notification Level | O | | 9.2.3.77 | | YES | ignore |
| Additional DRB IDs | O | | DRB List 9.2.1.29 | Indicates additional list of DRB IDs that the S-NG-RAN node may use for SN-terminated bearers. | YES | reject |

| | | | | | | |
|--|---|--|---|---|-----|--------|
| S-NG-RAN node Maximum Integrity Protected Data Rate Uplink | O | | Bit Rate 9.2.3.4 | The S-NG-RAN node Maximum Integrity Protected Data Rate Uplink is a portion of the UE's Maximum Integrity Protected Data Rate in the Uplink, which is enforced by the S-NG-RAN node for the UE's SN terminated PDU sessions. If the <i>S-NG-RAN node Maximum Integrity Protected Data Rate Downlink</i> IE is not present, this IE applies to both UL and DL. | YES | reject |
| S-NG-RAN node Maximum Integrity Protected Data Rate Downlink | O | | Bit Rate 9.2.3.4 | The S-NG-RAN node Maximum Integrity Protected Data Rate Downlink is a portion of the UE's Maximum Integrity Protected Data Rate in the Downlink, which is enforced by the S-NG-RAN node for the UE's SN terminated PDU sessions. | YES | reject |
| Location Information at S-NODE reporting | O | | ENUMERATED (pscell, ...) | Indicates that the user's Location Information at S-NODE is to be provided. | YES | ignore |
| MR-DC Resource Coordination Information | O | | 9.2.2.33 | Information used to coordinate resource utilisation between M-NG-RAN node and S-NG-RAN node. | YES | ignore |
| PCell ID | O | | Global NG-RAN Cell Identity 9.2.2.27 | | YES | reject |
| NE-DC TDM Pattern | O | | 9.2.2.38 | | YES | ignore |
| Requested Fast MCG recovery via SRB3 | O | | ENUMERATED (true, ...) | Indicates that the resources for fast MCG recovery via SRB3 are requested. | YES | ignore |
| Requested Fast MCG recovery via SRB3 Release | O | | ENUMERATED (true, ...) | Indicates that resources for fast MCG recovery via SRB3 are requested to be released. | YES | ignore |
| SN triggered | O | | ENUMERATED (TRUE ...) | | YES | ignore |
| Target Node ID | O | | Global NG-RAN Node ID 9.2.2.3 | Indicates the target node ID of the handover procedure decided by the M-NG-RAN node. | YES | ignore |
| PSCell History Information Retrieve | O | | ENUMERATED (query, ...) | Indicates that the SN UE history information is requested. | YES | ignore |
| UE History Information from the UE | O | | 9.2.3.110 | | YES | ignore |
| CHO Information SN Modification | O | | | | YES | ignore |
| >Conditional Reconfiguration | M | | ENUMERATED (intra-MN-CHO, ...) | | – | |
| >Estimated Arrival Probability | O | | INTEGER (1..100) | | – | |

| | | | | | | |
|---|---|--------------------------------|---|--|-----|--------|
| SCG Activation Request | O | | 9.2.3.154 | | YES | ignore |
| Conditional PSCell Addition Information Modification Request | O | | | This IE may be sent to the target SN. | YES | ignore |
| >Maximum Number of PSCells To Prepare | O | | INTEGER (1..8, ...) | Indicates the maximum number of PSCells that the target SN may prepare. | – | |
| >Estimated Arrival Probability | O | | INTEGER (1..100) | Indicates the arrival probability for the UE towards the candidate target SN. | | |
| Conditional PSCell Change Information Update | O | | | This IE may be sent to the source SN. | YES | ignore |
| >Multiple Target S-NG-RAN Node List | | 1 | | | – | |
| >>Multiple Target S-NG-RAN Node Item | | 1 .. <maxnoof TargetSNs> | | | – | |
| >>>Target S-NG-RAN node ID | M | | Global NG-RAN Node ID 9.2.2.3 | | – | |
| >>>Candidate PSCell List | | 1 | | | – | |
| >>>>Candidate PSCell Item | | 1 .. <maxnoof PSCellCandidate> | | | – | |
| >>>>>PSCell ID | M | | NR CGI 9.2.2.7 | | – | |
| S-NG-RAN node UE Slice Maximum Bit Rate | O | | UE Slice Maximum Bit Rate List 9.2.3.167 | This IE indicates the S-NG-RAN node portion of the UE Slice Aggregate Maximum Bit Rate as specified in TS 23.501 [7] | YES | ignore |
| Management Based MDT PLMN Modification List | O | | MDT PLMN Modification List 9.2.3.169 | | YES | ignore |

| Range bound | Explanation |
|------------------------|--|
| maxnoofPDUSessions | Maximum no. of PDU sessions. Value is 256 |
| maxnoofPSCellCandidate | Maximum no. of PSCell candidates. Value is 8 |
| maxnoofTargetSNs | Maximum no. of the target S-NG-RAN nodes. Value is 8 |

9.1.2.6 S-NODE MODIFICATION REQUEST ACKNOWLEDGE

This message is sent by the S-NG-RAN node to confirm the M-NG-RAN node's request to modify the S-NG-RAN node resources for a specific UE.

Direction: S-NG-RAN node → M-NG-RAN node.

| IE/Group Name | Presence | Range | IE type and reference | Semantics description | Criticality | Assigned Criticality |
|--|----------|-------------------------------|---------------------------------|---|-------------|----------------------|
| Message Type | M | | 9.2.3.1 | | YES | reject |
| M-NG-RAN node UE XnAP ID | M | | NG-RAN node UE XnAP ID 9.2.3.16 | Allocated at the M-NG-RAN node | YES | ignore |
| S-NG-RAN node UE XnAP ID | M | | NG-RAN node UE XnAP ID 9.2.3.16 | Allocated at the S-NG-RAN node | YES | ignore |
| PDU Session Resources Admitted List | | 0..1 | | | YES | ignore |
| >PDU Session Resources Admitted To Be Added List | | 0..1 | | | – | |
| >>PDU Session Resources Admitted To Be Added Item | | 1 .. <maxnoof PDUSessions> | | NOTE: If neither the <i>PDU Session Resource Setup Response Info – SN terminated IE</i> nor the <i>PDU Session Resource Setup Response Info – MN terminated IE</i> is present in a <i>PDU Session Resources Admitted To Be Added Item IE</i> , abnormal conditions as specified in clause 8.3.3.4 apply. | – | |
| >>>PDU Session ID | M | | 9.2.3.18 | | – | |
| >>>PDU Session Resource Setup Response Info – SN terminated | O | | 9.2.1.6 | | – | |
| >>>PDU Session Resource Setup Response Info – MN terminated | O | | 9.2.1.8 | | – | |
| >PDU Session Resources Admitted To Be Modified List | | 0..1 | | | – | |
| >>PDU Session Resources Admitted To Be Modified Item | | 1 .. <maxnoof PDUSessions> | | NOTE: If neither the <i>PDU Session Resource Modification Response Info – SN terminated IE</i> nor the <i>PDU Session Resource Modification Response Info – MN terminated IE</i> is present in a <i>PDU Session Resources Admitted To Be Modified Item IE</i> , abnormal conditions as specified in clause 8.3.3.4 apply. | – | |
| >>>PDU Session ID | M | | 9.2.3.18 | | – | |
| >>>PDU Session Resource Modification Response Info – SN terminated | O | | 9.2.1.10 | | – | |
| >>>PDU Session Resource Modification Response Info – MN terminated | O | | 9.2.1.12 | | – | |

| | | | | | | |
|---|---|-----------------------------------|---|--|-----|--------|
| >PDU Session Resources Admitted To Be Released List | | 0..1 | | | – | |
| >>PDU Session Resources admitted to be released List – SN terminated | O | | PDU session List with data forwarding request info 9.2.1.24 | | – | |
| >>PDU Session Resources admitted to be released List – MN terminated | O | | PDU session List with data Cause 9.2.1.26 | | – | |
| PDU Session Resources Not Admitted to be Added List | O | | PDU session List 9.2.1.27 | | YES | ignore |
| S-NG-RAN node to M-NG-RAN node Container | O | | OCTET STRING | Includes the <i>CG-Config</i> message or the <i>CG-CandidateList</i> message as defined in subclause 11.2.2 of TS 38.331 [10]. | YES | ignore |
| Admitted Split SRBs | O | | ENUMERATED (srb1, srb2, srb1&2, ...) | Indicates admitted SRBs | YES | ignore |
| Admitted Split SRBs release | O | | ENUMERATED (srb1, srb2, srb1&2, ...) | Indicates admitted SRBs release | YES | ignore |
| Criticality Diagnostics | O | | 9.2.3.3 | | YES | ignore |
| Location Information at S-NODE | O | | Target Cell Global ID 9.2.3.25 | Contains information to support localisation of the UE | YES | ignore |
| MR-DC Resource Coordination Information | O | | 9.2.2.33 | Information used to coordinate resource utilisation between M-NG-RAN node and S-NG-RAN node. | YES | ignore |
| PDU Session Resources with Data Forwarding List | | 0..1 | | | YES | ignore |
| >PDU Session Resources with Data Forwarding List – SN terminated | M | | PDU session List with data forwarding request info 9.2.1.24 | | – | |
| RRC Config Indication | O | | 9.2.3.72 | | YES | reject |
| Available fast MCG recovery via SRB3 | O | | ENUMERATED (true, ...) | Indicates the fast MCG recovery via SRB3 is enabled. | YES | ignore |
| Release fast MCG recovery via SRB3 | O | | ENUMERATED (true, ...) | Indicates the fast MCG recovery via SRB3 is released. | YES | ignore |
| Direct Forwarding Path Availability | O | | ENUMERATED (direct path available,...) | Indicates direct path is available between the S-NG-RAN node and the target NG-RAN node. | YES | ignore |
| SCG UE History Information | O | | 9.2.3.151 | | YES | ignore |
| SCG Activation Status | O | | 9.2.3.155 | | YES | ignore |
| Conditional PSCell Addition Information Modification Acknowledge | O | | | This IE may be sent from the target SN. | YES | ignore |
| >Candidate PSCell List | | 1 | | | – | |
| >>Candidate PSCell Item | | 1 .. <maxnoof PSCellCandidate> | | | – | |

| | | | | | | |
|--------------|---|--|-------------------|--|---|--|
| >>>PSCell ID | M | | NR CGI 9.2.2.7 | | – | |
|--------------|---|--|-------------------|--|---|--|

| Range bound | Explanation |
|------------------------|--|
| maxnoofPDUSessions | Maximum no. of PDU sessions. Value is 256 |
| maxnoofPSCellCandidate | Maximum no. of PSCell candidates. Value is 8 |

9.1.2.7 S-NODE MODIFICATION REQUEST REJECT

This message is sent by the S-NG-RAN node to inform the M-NG-RAN node that the M-NG-RAN node initiated S-NG-RAN node Modification Preparation has failed.

Direction: S-NG-RAN node → M-NG-RAN node.

| IE/Group Name | Presence | Range | IE type and reference | Semantics description | Criticality | Assigned Criticality |
|--------------------------|----------|-------|------------------------------------|--------------------------------|-------------|----------------------|
| Message Type | M | | 9.2.3.1 | | YES | reject |
| M-NG-RAN node UE XnAP ID | M | | NG-RAN node UE XnAP ID 9.2.3.16 | Allocated at the M-NG-RAN node | YES | ignore |
| S-NG-RAN node UE XnAP ID | M | | NG-RAN node UE XnAP ID 9.2.3.16 | Allocated at the S-NG-RAN node | YES | ignore |
| Cause | M | | 9.2.3.2 | | YES | ignore |
| Criticality Diagnostics | O | | 9.2.3.3 | | YES | ignore |

9.1.2.8 S-NODE MODIFICATION REQUIRED

This message is sent by the S-NG-RAN node to the M-NG-RAN node to request the modification of S-NG-RAN node resources for a specific UE.

Direction: S-NG-RAN node → M-NG-RAN node.

| IE/Group Name | Presence | Range | IE type and reference | Semantics description | Criticality | Assigned Criticality |
|---|----------|-----------------------------------|--|---|-------------|----------------------|
| Message Type | M | | 9.2.3.1 | | YES | reject |
| M-NG-RAN node UE XnAP ID | M | | NG-RAN node UE XnAP ID 9.2.3.16 | Allocated at the M-NG-RAN node | YES | reject |
| S-NG-RAN node UE XnAP ID | M | | NG-RAN node UE XnAP ID 9.2.3.16 | Allocated at the S-NG-RAN node | YES | reject |
| Cause | M | | 9.2.3.2 | | YES | ignore |
| PDCP Change Indication | O | | 9.2.3.74 | | YES | ignore |
| PDU Session Resources To Be Modified List | | 0..1 | | | YES | ignore |
| >PDU Session Resources To Be Modified Item | | 1 .. <maxnoof PDU Sessions> | | NOTE: If neither the <i>PDU Session Resource Modification Required Info – SN terminated</i> IE nor the <i>PDU Session Resource Modification Required Info – MN terminated</i> IE is present in a <i>PDU Session Resources To Be Modified Item</i> IE, abnormal conditions as specified in clause 8.3.4.4 apply. | – | |
| >>PDU Session ID | M | | 9.2.3.18 | | – | |
| >>PDU Session Resource Modification Required Info – SN terminated | O | | 9.2.1.20 | | – | |
| >>PDU Session Resource Modification Required Info – MN terminated | O | | 9.2.1.22 | | – | |
| PDU Session Resources To Be Released List | | 0..1 | | | YES | ignore |
| >PDU Session Resources To Be Released Item | | 1 .. <maxnoof PDU Sessions> | | | – | |
| >PDU sessions to be released List – SN terminated | O | | PDU session List with data forwarding request info 9.2.1.24 | | – | |
| >PDU sessions to be released List – MN terminated | O | | PDU session List with Cause 9.2.1.26 | | – | |
| S-NG-RAN node to M-NG-RAN node Container | O | | OCTET STRING | Includes the <i>CG-Config</i> message or the <i>CG-CandidateList</i> message as defined in subclause 11.2.2 of TS 38.331 [10]. | YES | ignore |
| Spare DRB IDs | O | | DRB List 9.2.1.29 | Indicates the list of unnecessary DRB IDs that had been used by the S-NG-RAN node. | YES | ignore |
| Required Number of DRB IDs | O | | Number of DRBs 9.2.3.78 | Indicates the number of DRB IDs that the S-NG-RAN node requests more. | YES | ignore |
| Location Information at S-NODE | O | | Target Cell Global ID 9.2.3.25 | Contains information to support localisation of the UE | YES | ignore |

| | | | | | | |
|---|---|--------------------------------|---------------------------|--|-----|--------|
| MR-DC Resource Coordination Information | O | | 9.2.2.33 | Information used to coordinate resource utilisation between M-NG-RAN node and S-NG-RAN node. | YES | ignore |
| RRC Config Indication | O | | 9.2.3.72 | | YES | reject |
| SCG Indicator | O | | ENUMERATED(released, ...) | | YES | ignore |
| SCG UE History Information | O | | 9.2.3.151 | | Yes | ignore |
| SCG Activation Request | O | | 9.2.3.154 | | YES | ignore |
| CPAC Information Required | O | | | This IE may be sent from the target SN. | YES | ignore |
| >Candidate PSCell List | | 1 | | Indicates the full list of candidate PSCells prepared at the target S-NG-RAN node. | – | |
| >>Candidate PSCell Item | | 1 .. <maxnoof PSCellCandidate> | | | – | |
| >>>PSCell ID | M | | NR CGI 9.2.2.7 | | – | |
| SCG Reconfiguration Notification | O | | ENUMERATED(executed, ...) | | YES | ignore |

| Range bound | Explanation |
|------------------------|---|
| maxnoofPDUSessions | Maximum no. of PDU sessions. Value is 256 |
| maxnoofPSCellCandidate | Maximum no, of PSCell candidate. Value is 8 |

9.1.2.9 S-NODE MODIFICATION CONFIRM

This message is sent by the M-NG-RAN node to inform the S-NG-RAN node about the successful modification.

Direction: M-NG-RAN node → S-NG-RAN node.

| IE/Group Name | Presence | Range | IE type and reference | Semantics description | Criticality | Assigned Criticality |
|--|----------|--------------------------------|---|--|-------------|----------------------|
| Message Type | M | | 9.2.3.1 | | YES | reject |
| M-NG-RAN node UE XnAP ID | M | | NG-RAN node UE XnAP ID 9.2.3.16 | Allocated at the M-NG-RAN node | YES | ignore |
| S-NG-RAN node UE XnAP ID | M | | NG-RAN node UE XnAP ID 9.2.3.16 | Allocated at the S-NG-RAN node | YES | ignore |
| PDU sessions Admitted To Be Modified List | | 0..1 | | | YES | ignore |
| >PDU sessions Admitted To Be Modified Item | | 1 .. <maxnoof PDU sessions> | | NOTE: If neither the <i>PDU Session Resource Modification Confirm Info – SN terminated</i> IE nor the <i>PDU Session Resource Modification Confirm Info – MN terminated</i> IE is present in a <i>PDU Session Resources Admitted To Be Modified Item</i> IE, abnormal conditions as specified in clause 8.3.4.4 apply. | – | |
| >>PDU Session ID | M | | 9.2.3.18 | | – | |
| >>PDU Session Resource Modification Confirm Info – SN terminated | O | | 9.2.1.21 | | – | |
| >>PDU Session Resource Modification Confirm Info – MN terminated | O | | 9.2.1.23 | | – | |
| PDU sessions Released List | | 0..1 | | | YES | ignore |
| >PDU sessions released List – SN terminated | O | | PDU Session List with data forwarding info from the target node 9.2.1.25 | | – | |
| >PDU sessions released List – MN terminated | O | | PDU session List 9.2.1.27 | | – | |
| M-NG-RAN node to S-NG-RAN node Container | O | | OCTET STRING | Includes the <i>RRCReconfigurationComplete</i> message as defined in subclause 6.2.2 of TS 38.331 [10] or the <i>RRCConnectionReconfigurationComplete</i> message as defined in subclause 6.2.2 of TS 36.331 [14]. | YES | ignore |
| Additional DRB IDs | O | | DRB List 9.2.1.29 | Indicates additional list of DRB IDs that the S-NG-RAN node may use for SN-terminated bearers. | YES | reject |
| Criticality Diagnostics | O | | 9.2.3.3 | | YES | ignore |

| | | | | | | |
|---|---|--|----------|--|-----|--------|
| MR-DC Resource Coordination Information | O | | 9.2.2.33 | Information used to coordinate resource utilisation between M-NG-RAN node and S-NG-RAN node. | YES | ignore |
|---|---|--|----------|--|-----|--------|

| Range bound | Explanation |
|--------------------|---|
| maxnoofPDUSessions | Maximum no. of PDU sessions. Value is 256 |

9.1.2.10 S-NODE MODIFICATION REFUSE

This message is sent by the M-NG-RAN node to inform the S-NG-RAN node that the S-NG-RAN node initiated S-NG-RAN node Modification has failed.

Direction: M-NG-RAN node → S-NG-RAN node.

| IE/Group Name | Presence | Range | IE type and reference | Semantics description | Criticality | Assigned Criticality |
|--|----------|-------|------------------------------------|--|-------------|----------------------|
| Message Type | M | | 9.2.3.1 | | YES | reject |
| M-NG-RAN node UE XnAP ID | M | | NG-RAN node UE XnAP ID 9.2.3.16 | Allocated at the M-NG-RAN node | YES | ignore |
| S-NG-RAN node UE XnAP ID | M | | NG-RAN node UE XnAP ID 9.2.3.16 | Allocated at the S-NG-RAN node | YES | ignore |
| Cause | M | | 9.2.3.2 | | YES | ignore |
| M-NG-RAN node to S-NG-RAN node Container | O | | OCTET STRING | Includes the CG- <i>ConfigInfo</i> message as defined in subclause 11.2.2 of TS 38.331 [10]. | YES | ignore |
| Criticality Diagnostics | O | | 9.2.3.3 | | YES | ignore |

9.1.2.11 S-NODE CHANGE REQUIRED

This message is sent by the S-NG-RAN node to the M-NG-RAN node to trigger the change of the S-NG-RAN node.

Direction: S-NG-RAN node → M-NG-RAN node.

| IE/Group Name | Presence | Range | IE type and reference | Semantics description | Criticality | Assigned Criticality |
|---|----------|--------------------------------------|---|---|-------------|----------------------|
| Message Type | M | | 9.2.3.1 | | YES | reject |
| M-NG-RAN node UE XnAP ID | M | | NG-RAN node UE XnAP ID 9.2.3.16 | Allocated at the M-NG-RAN node | YES | reject |
| S-NG-RAN node UE XnAP ID | M | | NG-RAN node UE XnAP ID 9.2.3.16 | Allocated at the S-NG-RAN node | YES | reject |
| Target S-NG-RAN node ID | M | | Global NG-RAN Node ID 9.2.2.3 | This IE shall be ignored if the <i>Conditional PSCell Change Information Required</i> IE is present. | YES | reject |
| Cause | M | | 9.2.3.2 | | YES | ignore |
| PDU Session SN Change Required List | | 0..1 | | | YES | ignore |
| >PDU Session SN Change Required Item | | 1 .. <maxnoo fPDUses sions> | | NOTE: If the <i>PDU Session Resource Change Required Info – SN terminated</i> IE is not present in a <i>PDU Session SN Change Required Item</i> IE, abnormal conditions as specified in clause 8.3.5.4 apply. | – | |
| >>PDU Session ID | M | | 9.2.3.18 | | – | |
| >>PDU Session Resource Change Required Info – SN terminated | O | | 9.2.1.18 | | – | |
| S-NG-RAN node to M-NG-RAN node Container | M | | OCTET STRING | Includes the <i>CG-Config</i> message as defined in subclause 11.2.2 of TS 38.331 [10]. This IE shall be ignored if the <i>Conditional PSCell Change Information Required</i> IE is present. | YES | reject |
| SCG UE History Information | O | | 9.2.3.151 | | YES | ignore |
| SN Mobility Information | O | | BIT STRING (SIZE (32)) | Information related to PSCell change; S-NG-RAN node provides it in order to enable later analysis of the conditions that led to wrong PSCell change. | YES | ignore |
| Source PSCell ID | O | | Global NG-RAN Cell Identity 9.2.2.27 | | YES | ignore |
| Conditional PSCell Change Information Required | O | | | | YES | ignore |
| >Multiple Target S-NG-RAN Node List | | 1 | | | – | |
| >>Multiple Target S-NG-RAN Node Item | | 1 .. <maxnoo fTargetS Ns> | | | – | |
| >>>Target S-NG-RAN node ID | M | | Global NG-RAN Node ID 9.2.2.3 | | – | |

| | | | | | | |
|---|---|--|--|---|---|--|
| >>>CPC Indicator | M | | ENUMERATED (CPC-initiation, CPC-modification, CPC-cancellation, ...) | | – | |
| >>>Maximum Number of PSCells To Prepare | M | | INTEGER (1..8, ...) | Indicates the maximum number of PSCells that the target SN may prepare. | – | |
| >>>Estimated Arrival Probability | O | | INTEGER (1..100) | Indicates the arrival probability for the UE towards the candidate target SN. | – | |
| >>>S-NG-RAN node to M-NG-RAN node Container | M | | OCTET STRING | Includes the <i>CG-Config</i> message as defined in subclause 11.2.2 of TS 38.331 [10]. | | |

| Range bound | Explanation |
|--------------------|--|
| maxnoofPDUsessions | Maximum no. of PDU sessions. Value is 256 |
| maxnoofTargetSNs | Maximum no. of the target S-NG-RAN nodes. Value is 8 |

9.1.2.12 S-NODE CHANGE CONFIRM

This message is sent by the M-NG-RAN node to inform the S-NG-RAN node that the preparation of the S-NG-RAN node initiated S-NG-RAN node change was successful.

Direction: M-NG-RAN node → S-NG-RAN node.

| IE/Group Name | Presence | Range | IE type and reference | Semantics description | Criticality | Assigned Criticality |
|--|----------|-----------------------------------|------------------------------------|---|-------------|----------------------|
| Message Type | M | | 9.2.3.1 | | YES | reject |
| M-NG-RAN node UE XnAP ID | M | | NG-RAN node UE XnAP ID 9.2.3.16 | Allocated at the M-NG-RAN node | YES | ignore |
| S-NG-RAN node UE XnAP ID | M | | NG-RAN node UE XnAP ID 9.2.3.16 | Allocated at the S-NG-RAN node | YES | ignore |
| PDU Session SN Change Confirm List | | 0..1 | | | YES | ignore |
| >PDU Session SN Change Confirm Item | | 1 .. <maxnoof PDU sessions> | | NOTE: If the <i>PDU Session Resource Change Confirm Info – SN terminated</i> IE is not present in a <i>PDU Session SN Change Confirm Item</i> IE, abnormal conditions as specified in clause 8.3.5.4 apply. | – | |
| >>PDU Session ID | M | | 9.2.3.18 | | – | |
| >>PDU Session Resource Change Confirm Info – SN terminated | O | | 9.2.1.19 | | – | |
| Criticality Diagnostics | O | | 9.2.3.3 | | YES | ignore |
| Conditional PSCell Change Information Confirm | O | | | | YES | ignore |
| >Multiple Target S-NG-RAN Node List | | 1 | | | – | |
| >>Multiple Target S-NG-RAN Node Item | | 1 .. <maxnoof TargetSNs> | | | – | |
| >>>Target S-NG-RAN node ID | M | | Global NG-RAN Node ID 9.2.2.3 | | – | |
| >>>Candidate PSCell List | | 1 | | | – | |
| >>>>Candidate PSCell Item | | 1 .. <maxnoof PSCellCandidate> | | | – | |
| >>>>>PSCell ID | M | | NR CGI 9.2.2.7 | | – | |
| M-NG-RAN node to S-NG-RAN node Container | O | | OCTET STRING | Includes the RRCReconfigurationComplete message as defined in subclause 6.2.2 of TS 38.331 [10]. | YES | ignore |

| Range bound | Explanation |
|------------------------|--|
| maxnoofPDUsessions | Maximum no. of PDU sessions. Value is 256 |
| maxnoofTargetSNs | Maximum no. of the target S-NG-RAN nodes. Value is 8 |
| maxnoofPSCellCandidate | Maximum no, of PSCell candidate. Value is 8 |

9.1.2.13 S-NODE CHANGE REFUSE

This message is sent by the M-NG-RAN node to inform the S-NG-RAN node that the preparation of the S-NG-RAN node initiated S-NG-RAN node change has failed.

Direction: M-NG-RAN node → S-NG-RAN node.

| IE/Group Name | Presence | Range | IE type and reference | Semantics description | Criticality | Assigned Criticality |
|--------------------------|----------|-------|------------------------------------|--------------------------------|-------------|----------------------|
| Message Type | M | | 9.2.3.1 | | YES | reject |
| M-NG-RAN node UE XnAP ID | M | | NG-RAN node UE XnAP ID 9.2.3.16 | Allocated at the M-NG-RAN node | YES | ignore |
| S-NG-RAN node UE XnAP ID | M | | NG-RAN node UE XnAP ID 9.2.3.16 | Allocated at the S-NG-RAN node | YES | ignore |
| Cause | M | | 9.2.3.2 | | YES | ignore |
| Criticality Diagnostics | O | | 9.2.3.3 | | YES | ignore |

9.1.2.14 S-NODE RELEASE REQUEST

This message is sent by the M-NG-RAN node to the S-NG-RAN node to request the release of resources.

Direction: M-NG-RAN node → S-NG-RAN node.

| IE/Group Name | Presence | Range | IE type and reference | Semantics description | Criticality | Assigned Criticality |
|---|----------|-------|---|--|-------------|----------------------|
| Message Type | M | | 9.2.3.1 | | YES | reject |
| M-NG-RAN node UE XnAP ID | M | | NG-RAN node UE XnAP ID 9.2.3.16 | Allocated at the M-NG-RAN node | YES | reject |
| S-NG-RAN node UE XnAP ID | O | | NG-RAN node UE XnAP ID 9.2.3.16 | Allocated at the S-NG-RAN node | YES | reject |
| Cause | M | | 9.2.3.2 | | YES | ignore |
| PDU Session Resources To Be Released List | O | | PDU session List with Cause 9.2.1.26 | | YES | ignore |
| UE Context Kept Indicator | O | | 9.2.3.68 | | YES | ignore |
| M-NG-RAN node to S-NG-RAN node Container | O | | OCTET STRING | Includes the <i>CG-ConfigInfo</i> message as defined in subclause 11.2.2 of TS 38.331 [10]. | YES | ignore |
| DRBs transferred to MN | O | | DRB List 9.2.1.29 | Indicates that the target M-NG-RAN node reconfigured the listed DRBs as MN-terminated bearers. | YES | ignore |

| Range bound | Explanation |
|--------------------|---|
| maxnoofPDUSessions | Maximum no. of PDU sessions. Value is 256 |

9.1.2.15 S-NODE RELEASE REQUEST ACKNOWLEDGE

This message is sent by the S-NG-RAN node to the M-NG-RAN node to confirm the request to release S-NG-RAN node resources.

Direction: S-NG-RAN node → M-NG-RAN node.

| IE/Group Name | Presence | Range | IE type and reference | Semantics description | Criticality | Assigned Criticality |
|--|----------|-------|--|--------------------------------|-------------|----------------------|
| Message Type | M | | 9.2.3.1 | | YES | reject |
| M-NG-RAN node UE XnAP ID | M | | NG-RAN node UE XnAP ID 9.2.3.16 | Allocated at the M-NG-RAN node | YES | reject |
| S-NG-RAN node UE XnAP ID | O | | NG-RAN node UE XnAP ID 9.2.3.16 | Allocated at the S-NG-RAN node | YES | reject |
| PDU sessions To Be Released List | | 0..1 | | | YES | ignore |
| >PDU Session Resources To Be Released List – SN terminated | O | | PDU Session List with data forwarding request info 9.2.1.24 | | – | |
| Criticality Diagnostics | O | | 9.2.3.3 | | YES | ignore |
| SCG UE History Information | O | | 9.2.3.151 | | YES | ignore |

9.1.2.16 S-NODE RELEASE REJECT

This message is sent by the S-NG-RAN node to the M-NG-RAN node to reject the request to release S-NG-RAN node resources.

Direction: S-NG-RAN node → M-NG-RAN node.

| IE/Group Name | Presence | Range | IE type and reference | Semantics description | Criticality | Assigned Criticality |
|--------------------------|----------|-------|------------------------------------|--------------------------------|-------------|----------------------|
| Message Type | M | | 9.2.3.1 | | YES | reject |
| M-NG-RAN node UE XnAP ID | M | | NG-RAN node UE XnAP ID 9.2.3.16 | Allocated at the M-NG-RAN node | YES | reject |
| S-NG-RAN node UE XnAP ID | O | | NG-RAN node UE XnAP ID 9.2.3.16 | Allocated at the S-NG-RAN node | YES | reject |
| Cause | M | | 9.2.3.2 | | YES | ignore |
| Criticality Diagnostics | O | | 9.2.3.3 | | YES | ignore |

9.1.2.17 S-NODE RELEASE REQUIRED

This message is sent by the S-NG-RAN node to request the release of all resources for a specific UE at the S-NG-RAN node.

Direction: S-NG-RAN node → M-NG-RAN node.

| IE/Group Name | Presence | Range | IE type and reference | Semantics description | Criticality | Assigned Criticality |
|--|----------|-------|--|--|-------------|----------------------|
| Message Type | M | | 9.2.3.1 | | YES | reject |
| M-NG-RAN node UE XnAP ID | M | | NG-RAN node UE XnAP ID 9.2.3.16 | Allocated at the M-NG-RAN node | YES | reject |
| S-NG-RAN node UE XnAP ID | M | | NG-RAN node UE XnAP ID 9.2.3.16 | Allocated at the S-NG-RAN node | YES | reject |
| PDU sessions To Be Released | | 0..1 | | | YES | ignore |
| >PDU Session Resources to be released List – SN terminated | O | | PDU session List with data forwarding request info 9.2.1.24 | | – | |
| Cause | M | | 9.2.3.2 | | YES | ignore |
| S-NG-RAN node to M-NG-RAN node Container | O | | OCTET STRING | Includes the CG-Config message as defined in TS 38.331 [10]. | YES | ignore |
| SCG UE History Information | O | | 9.2.3.151 | | YES | ignore |

9.1.2.18 S-NODE RELEASE CONFIRM

This message is sent by the M-NG-RAN node to confirm the release of all resources for a specific UE at the S-NG-RAN node.

Direction: M-NG-RAN node → S-NG-RAN node.

| IE/Group Name | Presence | Range | IE type and reference | Semantics description | Criticality | Assigned Criticality |
|---|----------|-------|---|--------------------------------|-------------|----------------------|
| Message Type | M | | 9.2.3.1 | | YES | reject |
| M-NG-RAN node UE XnAP ID | M | | NG-RAN node UE XnAP ID 9.2.3.16 | Allocated at the M-NG-RAN node | YES | ignore |
| S-NG-RAN node UE XnAP ID | M | | NG-RAN node UE XnAP ID 9.2.3.16 | Allocated at the S-NG-RAN node | YES | ignore |
| PDU Session Resources Released | | 0..1 | | | YES | ignore |
| >PDU sessions released List – SN terminated | O | | PDU Session List with data forwarding info from the target node 9.2.1.25 | | – | |
| Criticality Diagnostics | O | | 9.2.3.3 | | YES | ignore |

| Range bound | Explanation |
|--------------------|---|
| maxnoofPDUSessions | Maximum no. of PDU sessions. Value is 256 |

9.1.2.19 S-NODE COUNTER CHECK REQUEST

This message is sent by the S-NG-RAN node to request the verification of the value of the PDCP COUNTs associated with SN terminated bearers established in the S-NG-RAN node.

Direction: S-NG-RAN node → M-NG-RAN node.

| IE/Group Name | Presence | Range | IE type and reference | Semantics description | Criticality | Assigned Criticality |
|--|----------|-------------------------|---------------------------------|---|-------------|----------------------|
| Message Type | M | | 9.2.3.1 | | YES | reject |
| M-NG-RAN node UE XnAP ID | M | | NG-RAN node UE XnAP ID 9.2.3.16 | Allocated at the M-NG-RAN node | YES | ignore |
| S-NG-RAN node UE XnAP ID | M | | NG-RAN node UE XnAP ID 9.2.3.16 | Allocated at the S-NG-RAN node | YES | ignore |
| Bearers Subject to Counter Check List | | 1 | | | YES | ignore |
| >Bearers Subject to Counter Check Item | | 1 .. <maxnoofDRBs> | | | – | |
| >>DRB ID | M | | 9.2.3.33 | | – | |
| >>UL COUNT | M | INTEGER (0..4294967295) | | Indicates the value of uplink COUNT associated to this DRB. | – | |
| >>DL COUNT | M | INTEGER (0..4294967295) | | Indicates the value of downlink COUNT associated to this DRB. | – | |

| Range bound | Explanation |
|-------------|----------------------------------|
| maxnoofDRBs | Maximum no. of DRBs. Value is 32 |

9.1.2.20 RRC TRANSFER

This message is sent by the M-NG-RAN-NODE to the S-NG-RAN-NODE to transfer an RRC message or from the S-NG-RAN-NODE to the M-NG-RAN-NODE to report the DL RRC message delivery status.

This message is also sent by the new NG-RAN-NODE to the old NG-RAN-NODE or from the old NG-RAN-NODE to the new NG-RAN-NODE to transfer an RRC message containing the SDT SRB in case of RACH based SDT without UE context relocation.

Direction: M-NG-RAN node → S-NG-RAN node or S-NG-RAN node → M-NG-RAN node (Dual Connectivity).

Direction: new NG-RAN node → old NG-RAN node or old NG-RAN node → new NG-RAN node (SDT).

| IE/Group Name | Presence | Range | IE type and reference | Semantics description | Criticality | Assigned Criticality |
|---|----------|-------|------------------------------------|--|-------------|----------------------|
| Message Type | M | | 9.2.3.1 | | YES | reject |
| M-NG-RAN node UE XnAP ID | M | | NG-RAN node UE XnAP ID 9.2.3.16 | Allocated at the M-NG-RAN node | YES | reject |
| S-NG-RAN node UE XnAP ID | M | | NG-RAN node UE XnAP ID 9.2.3.16 | Allocated at the S-NG-RAN node | YES | reject |
| Split SRB | | 0..1 | | | YES | reject |
| >RRC Container | O | | OCTET STRING | Contains a PDCP-C PDU encapsulating an RRC message as defined in subclause 6.2.1 of TS 38.331 [10] or TS 36.331 [14] and ciphered with the key of the M-NG-RAN node | – | |
| >SRB Type | M | | ENUMERATED (srb1, srb2, ...) | The SRB type to be used | – | |
| >Delivery Status | O | | 9.2.3.45 | DL RRC delivery status of split SRB | – | |
| UE Report | | 0..1 | | | YES | reject |
| >RRC Container | M | | OCTET STRING | For NGEN-DC and NR-DC, includes the <i>UL-DCCH-Message</i> as defined in subclause 6.2.1 of TS 38.331 [10] containing the <i>MeasurementReport</i> message or the <i>RRCReconfigurationComplete</i> message or the <i>FailureInformation</i> message or the <i>UEAssistanceInformation</i> message. For NE-DC, includes the <i>UL-DCCH-Message</i> as defined in subclause 6.2.1 of TS 36.331 [14] containing the <i>MeasurementReport</i> message. | – | |
| Fast MCG Recovery via SRB3 from SN to MN | | 0..1 | | | YES | ignore |
| >RRC Container | M | | OCTET STRING | For NR-DC, includes the <i>UL-DCCH-Message</i> as defined in subclause 6.2.1 of TS 38.331 [10] containing the <i>MCGFailureInformation</i> message. For NGEN-DC, includes the <i>UL-DCCH-Message</i> as defined in subclause 6.2.1 of TS 36.331 [14] containing the <i>MCGFailureInformation</i> message. | – | |
| Fast MCG Recovery via SRB3 from MN to SN | | 0..1 | | | YES | ignore |

| | | | | | | |
|--|---|------|--------------|--|-----|--------|
| >RRC Container | M | | OCTET STRING | For NR-DC, includes the <i>DL-DCCH-Message</i> as defined in subclause 6.2.1 of TS 38.331 [10] containing the <i>RRCReconfiguration</i> message, or the <i>RRCRelease</i> message, or the <i>MobilityFromNRCommand</i> message. For NGEN-DC, includes the <i>DL-DCCH-Message</i> as defined in subclause 6.2.1 of TS 36.331 [14] containing the <i>RRCConnectionReconfiguration</i> message, or the <i>RRCConnectionRelease</i> message, or the <i>MobilityFromEUTRACo</i> <i>mmand</i> message. | – | |
| SDT SRB between New NG-RAN node and Old NG-RAN node | | 0..1 | | | YES | ignore |
| >RRC Container | M | | OCTET STRING | Contains a PDCP-C PDU encapsulating an RRC message as defined in subclause 6.2.1 of TS 38.331 [10]. | – | |
| >SRB ID | M | | 9.2.3.165 | In this version of the specification, values "0", "1", "3", and "4" are not set by the sender and ignored by the receiver. | – | |

9.1.2.21 NOTIFICATION CONTROL INDICATION

This message is sent to notify that the QoS requirements of already established GBR QoS flow(s) for a given UE for which notification control has been requested are either not fulfilled anymore or fulfilled again.

Direction: S-NG-RAN node → M-NG-RAN node and M-NG-RAN node → S-NG-RAN node.

| IE/Group Name | Presence | Range | IE type and reference | Semantics description | Criticality | Assigned Criticality |
|---|----------|---------------------------|------------------------------------|--------------------------------|-------------|----------------------|
| Message Type | M | | 9.2.3.1 | | YES | ignore |
| M-NG-RAN node UE XnAP ID | M | | NG-RAN node UE XnAP ID 9.2.3.16 | Allocated at the M-NG-RAN node | YES | reject |
| S-NG-RAN node UE XnAP ID | M | | NG-RAN node UE XnAP ID 9.2.3.16 | Allocated at the S-NG-RAN node | YES | reject |
| PDU Session Resource Notify List | | 0..1 | | | YES | reject |
| >PDU Session Resource Notify Item | | 1..<maxno of PDUSessions> | | | – | |
| >>PDU Session ID | M | | 9.2.3.18 | | – | |
| >>QoS Flow Notification Control Indication Info | M | | 9.2.3.57 | | – | |

| Range bound | Explanation |
|--------------------|---|
| maxnoofPDUSessions | Maximum no. of PDU sessions allowed towards one UE. Value is 256. |

9.1.2.22 ACTIVITY NOTIFICATION

This message is sent by a NG-RAN node to send notification to another NG-RAN node for one or several QoS flows or PDU sessions already established for a given UE.

Direction: NG-RAN node → NG-RAN node

| IE/Group Name | Presence | Range | IE type and reference | Semantics description | Criticality | Assigned Criticality |
|--|----------|---------------------------|---|--------------------------------|-------------|----------------------|
| Message Type | M | | 9.2.3.1 | | YES | reject |
| M-NG-RAN node UE XnAP ID | M | | NG-RAN node UE XnAP ID 9.2.3.16 | Allocated at the M-NG-RAN node | YES | ignore |
| S-NG-RAN node UE XnAP ID | M | | NG-RAN node UE XnAP ID 9.2.3.16 | Allocated at the S-NG-RAN node | YES | ignore |
| UE Context level user plane activity report | O | | User plane traffic activity report 9.2.3.59 | | YES | ignore |
| PDU Session Resource Activity Notify List | | 0..1 | | | YES | ignore |
| >PDU Session Resource Activity Notify Item | | 1..<maxno ofPDUSes sions> | | | – | |
| >>PDU Session ID | M | | 9.2.3.18 | | – | |
| >>PDU Session level user plane activity report | O | | User plane traffic activity report 9.2.3.59 | | – | |
| >>QoS Flows Activity Notify List | | 0..1 | | | – | |
| >>>QoS Flows Activity Notify Item | | 1..<maxno ofQoSflow s> | | | – | |
| >>>>QoS Flow Identifier | M | | 9.2.3.10 | | – | |
| >>>>User plane traffic activity report | M | | 9.2.3.59 | | – | |
| RAN Paging Failure | O | | ENUMERATED (true, ...) | | YES | ignore |

| Range bound | Explanation |
|--------------------|---|
| maxnoofPDUSessions | Maximum no. of PDU sessions. Value is 256 |
| maxnoofQoSFlows | Maximum no. of QoS flows allowed within one PDU session. Value is 64. |

9.1.2.23 E-UTRA – NR CELL RESOURCE COORDINATION REQUEST

This message is sent by a neighbouring ng-eNB to a peer gNB or by a neighbouring gNB to a peer ng-eNB, both nodes able to interact, to express the desired resource allocation for data traffic, for the sake of E-UTRA - NR Cell Resource Coordination.

Direction: ng-eNB → gNB, gNB → ng-eNB.

| IE/Group Name | Presence | Range | IE type and reference | Semantics description | Criticality | Assigned Criticality |
|--|----------|---|--|--|-------------|----------------------|
| Message Type | M | | 9.2.3.1 | | YES | reject |
| CHOICE <i>Initiating Node Type</i> | M | | | | YES | reject |
| >ng-eNB | | | | | | |
| >>Data Traffic Resource Indication | M | | 9.2.2.30 | Indicates resource allocations for data traffic. | – | |
| >>Spectrum Sharing Group ID | M | | INTEGER (1.. maxnoofCellsinNG-RANnode) | Indicates the E-UTRA cells involved in resource coordination with the NR cells affiliated with the same <i>Spectrum Sharing Group ID</i> . | – | |
| >>>List of E-UTRA Cells in E-UTRA Coordination Request | | 1.. < maxnoofCellsinNG-RANnode > | | List of applicable E-UTRA cells. | – | |
| >>>EUTRA Cell ID | M | | E-UTRA CGI 9.2.2.8 | | – | |
| >gNB | | | | | | |
| >>Data Traffic Resource Indication | M | | 9.2.2.30 | Indicates resource allocations for data traffic. | – | |
| >>>List of E-UTRA Cells in NR Coordination Request | | 0.. < maxnoofCellsinNG-RANnode > | | List of applicable E-UTRA cells | – | |
| >>>E-UTRA Cell ID | M | | E-UTRA CGI 9.2.2.8 | | – | |
| >>Spectrum Sharing Group ID | M | | INTEGER (1.. maxnoofCellsinNG-RANnode) | Indicates the NR cells involved in resource coordination with the E-UTRA cells affiliated with the same <i>Spectrum Sharing Group ID</i> . | – | |
| >>>List of NR Cells in NR Coordination Request | | 1.. < maxnoNRcellsSpectrumSharingwithE-UTRA > | | List of applicable NR cells | – | |
| >>>NR-Cell ID | M | | NR CGI 9.2.2.7 | | – | |
| Interface Instance Indication | O | | 9.2.2.39 | | YES | reject |

| Range bound | Explanation |
|---------------------------------------|--|
| maxnoNRcellsSpectrumSharingwithE-UTRA | Maximum no. of NR cells affiliated to a <i>Spectrum Sharing Group ID</i> involved in cell resource coordination with a number of E-UTRA cells affiliated with the same <i>Spectrum Sharing Group ID</i> . Value is 64. |
| maxnoofCellsinNG-RANnode | Maximum no. cells that can be served by a NG-RAN node. Value is 16384. |

9.1.2.24 E-UTRA – NR CELL RESOURCE COORDINATION RESPONSE

This message is sent by a neighbouring ng-eNB to a peer gNB or by a neighbouring gNB to a peer ng-eNB, both nodes able to interact, as a response to the E-UTRA – NR CELL RESOURCE COORDINATION REQUEST.

Direction: ng-eNB → gNB, gNB → ng-eNB.

| IE/Group Name | Presence | Range | IE type and reference | Semantics description | Criticality | Assigned Criticality |
|---|----------|--|--|--|-------------|----------------------|
| Message Type | M | | 9.2.3.1 | | YES | reject |
| CHOICE <i>Responding NodeType</i> | M | | | | YES | reject |
| > <i>ng-eNB</i> | | | | | | |
| >>Data Traffic Resource Indication | M | | 9.2.2.30 | Indicates resource allocations for data traffic. | – | |
| >>Spectrum Sharing Group ID | M | | INTEGER (1.. <i>maxnoofCellsinNG-RANnode</i>) | Indicates the E-UTRA cells involved in resource coordination with the NR cells affiliated with the same <i>Spectrum Sharing Group ID</i> . | – | |
| >>>List of E-UTRA Cells in E-UTRA Coordination Response | | 1.. < <i>maxnoofCellsinNG-RANnode</i> > | | List of applicable E-UTRA cells | – | |
| >>>EUTRA Cell ID | M | | E-UTRA CGI 9.2.2.8 | | – | |
| > <i>gNB</i> | | | | | | |
| >>Data Traffic Resource Indication | M | | 9.2.2.30 | Indicates resource allocations for data traffic. | – | |
| >>Spectrum Sharing Group ID | M | | INTEGER (1.. <i>maxnoofCellsinNG-RANnode</i>) | Indicates the NR cells involved in resource coordination with the E-UTRA cells affiliated with the same <i>Spectrum Sharing Group ID</i> . | – | |
| >>>List of NR Cells in NR Coordination Response | | 1.. < <i>maxnoNRcellsSpectrumSharingwithE-UTRA</i> > | | List of applicable NR cells | – | |
| >>>NR Cell ID | M | | NR CGI 9.2.2.7 | | – | |
| Interface Instance Indication | O | | 9.2.2.39 | | YES | reject |

| Range bound | Explanation |
|--|--|
| <i>maxnoNRcellsSpectrumSharingwithE-UTRA</i> | Maximum no. of NR cells affiliated to a <i>Spectrum Sharing Group ID</i> involved in cell resource coordination with a number of E-UTRA cells affiliated with the same <i>Spectrum Sharing Group ID</i> . Value is 64. |
| <i>maxnoofCellsinNG-RANnode</i> | Maximum no. cells that can be served by a NG-RAN node. Value is 16384. |

9.1.2.25 SECONDARY RAT DATA USAGE REPORT

This message is sent by the S-NG-RAN node to report data volumes for secondary RAT.

Direction: S-NG-RAN node → M-NG-RAN node

| IE/Group Name | Presence | Range | IE type and reference | Semantics description | Criticality | Assigned Criticality |
|--|----------|--------------------------|---------------------------------|--------------------------------|-------------|----------------------|
| Message Type | M | | 9.2.3.1 | | YES | reject |
| M-NG-RAN node UE XnAP ID | M | | NG-RAN node UE XnAP ID 9.2.3.16 | Allocated at the M-NG-RAN node | YES | reject |
| S-NG-RAN node UE XnAP ID | M | | NG-RAN node UE XnAP ID 9.2.3.16 | Allocated at the S-NG-RAN node | YES | reject |
| PDU Session Resource Secondary RAT Usage List | | 1 | | | YES | reject |
| >PDU Session Resource Secondary RAT Usage Item | | 1..<maxnoofPDU Sessions> | | | | |
| >>PDU Session ID | M | | 9.2.3.18 | | - | - |
| >>Secondary RAT Usage Information | M | | 9.2.3.87 | | - | - |

| Range bound | Explanation |
|--------------------|--|
| maxnoofPDUsessions | Maximum no. of PDU sessions. Value is 256. |

9.1.2.26 TRACE START

This message is sent by the M-NG-RAN node to initiate a trace session for a UE.

Direction: M-NG-RAN node → S-NG-RAN node

| IE/Group Name | Presence | Range | IE type and reference | Semantics description | Criticality | Assigned Criticality |
|--------------------------|----------|-------|---------------------------------|---------------------------------|-------------|----------------------|
| Message Type | M | | 9.2.3.1 | | YES | ignore |
| M-NG-RAN node UE XnAP ID | M | | NG-RAN node UE XnAP ID 9.2.3.16 | Allocated at the M-NG-RAN node. | YES | reject |
| S-NG-RAN node UE XnAP ID | M | | NG-RAN node UE XnAP ID 9.2.3.16 | Allocated at the S-NG-RAN node. | YES | reject |
| Trace Activation | M | | 9.2.3.55 | | YES | ignore |

9.1.2.27 DEACTIVATE TRACE

This message is sent by the M-NG-RAN node to deactivate a trace session.

Direction: M-NG-RAN node → S-NG-RAN node

| IE/Group Name | Presence | Range | IE type and reference | Semantics description | Criticality | Assigned Criticality |
|--------------------------|----------|-------|---------------------------------|--|-------------|----------------------|
| Message Type | M | | 9.2.3.1 | | YES | ignore |
| M-NG-RAN node UE XnAP ID | M | | NG-RAN node UE XnAP ID 9.2.3.16 | Allocated at the M-NG-RAN node. | YES | reject |
| S-NG-RAN node UE XnAP ID | M | | NG-RAN node UE XnAP ID 9.2.3.16 | Allocated at the S-NG-RAN node. | YES | reject |
| NG-RAN Trace ID | M | | OCTET STRING (SIZE(8)) | As per NG-RAN Trace ID in <i>Trace Activation</i> IE | YES | ignore |

9.1.2.28 CELL TRAFFIC TRACE

This message is sent by S-NG-RAN node to transfer the trace information to the M-NG-RAN node.

Direction: S-NG-RAN node → M-NG-RAN node

| IE/Group Name | Presence | Range | IE type and reference | Semantics description | Criticality | Assigned Criticality |
|------------------------------------|----------|-------|-------------------------------------|--|-------------|----------------------|
| Message Type | M | | 9.2.3.1 | | YES | ignore |
| M-NG-RAN node UE XnAP ID | M | | NG-RAN node UE XnAP ID 9.2.3.16 | Allocated at the M-NG-RAN node | YES | reject |
| S-NG-RAN node UE XnAP ID | M | | NG-RAN node UE XnAP ID 9.2.3.16 | Allocated at the S-NG-RAN node | YES | reject |
| NG-RAN Trace ID | M | | OCTET STRING (SIZE(8)) | As per NG-RAN Trace ID in <i>Trace Activation IE</i> | YES | ignore |
| Trace Collection Entity IP Address | M | | Transport Layer Address 9.2.3.29 | For File based Reporting. Defined in TS 32.422 [23] Should be ignored if the <i>Trace Collection Entity URI IE</i> is present. | YES | ignore |
| Privacy Indicator | O | | ENUMERATED (Immediate MDT, ...) | | YES | ignore |
| Trace Collection Entity URI | O | | URI 9.2.3.124 | For Streaming based Reporting. Defined in TS 32.422 [23] Replaces Trace Collection Entity IP Address if present | YES | ignore |

9.1.2.29 SCG FAILURE INFORMATION REPORT

This message is sent by M-NG-RAN node to S-NG-RAN node to report a PSCell change failure event.

Direction: M-NG-RAN node → S-NG-RAN node .

| IE/Group Name | Presence | Range | IE type and reference | Semantics description | Criticality | Assigned Criticality |
|------------------------------|----------|-------|---|---|-------------|----------------------|
| Message Type | M | | 9.2.3.1 | | YES | ignore |
| M-NG-RAN node UE XnAP ID | M | | NG-RAN node UE XnAP ID 9.2.3.16 | Allocated at the M-NG-RAN node. | YES | ignore |
| S-NG-RAN node UE XnAP ID | M | | NG-RAN node UE XnAP ID 9.2.3.16 | Allocated at the S-NG-RAN node. | YES | ignore |
| Source PSCell CGI | O | | Global NG-RAN Cell Identity 9.2.2.27 | NG-RAN CGI of source PSCell for PSCell change procedure | YES | ignore |
| Failed PSCell CGI | O | | Global NG-RAN Cell Identity 9.2.2.27 | NG-RAN CGI of PSCell where SCG failure occurs for PSCell change procedure | YES | ignore |
| SCG Failure Report Container | M | | OCTET STRING | The <i>SCGFailureInformation</i> message or the <i>SCGFailureInformationEUTRA</i> message as defined in TS 38.331 [10] or the <i>SCGFailureInformation</i> message or the <i>SCGFailureInformationNR</i> message as defined in TS 36.331 [14] | YES | ignore |
| SN Mobility Information | O | | BIT STRING (SIZE (32)) | Information related to the PSCell change. It's provided by S-NG-RAN node in order to enable later analysis of the conditions that led to wrong PSCell change. | YES | ignore |

9.1.2.30 SCG FAILURE TRANSFER

This message is sent by the S-NG-RAN node to the M-NG-RAN node to indicate that the root cause of the SCG failure may have occurred in the other nodes.

Direction: S-NG-RAN node → M-NG-RAN node.

| IE/Group Name | Presence | Range | IE type and reference | Semantics description | Criticality | Assigned Criticality |
|--------------------------|----------|-------|------------------------------------|---------------------------------|-------------|----------------------|
| Message Type | M | | 9.2.3.1 | | YES | ignore |
| M-NG-RAN node UE XnAP ID | M | | NG-RAN node UE XnAP ID 9.2.3.16 | Allocated at the M-NG-RAN node. | YES | ignore |
| S-NG-RAN node UE XnAP ID | M | | NG-RAN node UE XnAP ID 9.2.3.16 | Allocated at the S-NG-RAN node. | YES | ignore |

9.1.2.31 CONDITIONAL PSCell CHANGE CANCEL

This message is sent by the M-NG-RAN node to the source S-NG-RAN node to inform the cancellation of all the prepared PSCells in the target S-NG-RAN node during a Conditional PSCell Change.

Direction: M-NG-RAN node → S-NG-RAN node.

| IE/Group Name | Presence | Range | IE type and reference | Semantics description | Criticality | Assigned Criticality |
|--------------------------|----------|-------|---------------------------------|--------------------------------|-------------|----------------------|
| Message Type | M | | 9.2.3.1 | | YES | ignore |
| M-NG-RAN node UE XnAP ID | M | | NG-RAN node UE XnAP ID 9.2.3.16 | Allocated at the M-NG-RAN node | YES | reject |
| S-NG-RAN node UE XnAP ID | M | | NG-RAN node UE XnAP ID 9.2.3.16 | Allocated at the S-NG-RAN node | YES | reject |
| Cause | O | | 9.2.3.2 | | YES | ignore |
| Target S-NG-RAN node ID | M | | Global NG-RAN Node ID 9.2.2.3 | | YES | reject |

9.1.3 Messages for Global Procedures

9.1.3.1 XN SETUP REQUEST

This message is sent by a NG-RAN node to a neighbouring NG-RAN node to transfer application data for an Xn-C interface instance.

Direction: NG-RAN node₁ → NG-RAN node₂.

| IE/Group Name | Presence | Range | IE type and reference | Semantics description | Criticality | Assigned Criticality |
|---|----------|---|------------------------------------|--|-------------|----------------------|
| Message Type | M | | 9.2.3.1 | | YES | reject |
| Global NG-RAN Node ID | M | | 9.2.2.3 | | YES | reject |
| TAI Support List | M | | 9.2.3.20 | List of supported TAs and associated characteristics. | YES | reject |
| AMF Region Information | M | | 9.2.3.83 | Contains a list of all the AMF Regions to which the NG-RAN node belongs. | YES | reject |
| List of Served Cells NR | | 0 .. <maxnoofCellsinN G-RAN node> | | Contains a list of cells served by the gNB. If a partial list of cells is signalled, it contains at least one cell per carrier configured at the gNB | YES | reject |
| >Served Cell Information NR | M | | 9.2.2.11 | | – | |
| >Neighbour Information NR | O | | 9.2.2.13 | | – | |
| >Neighbour Information E-UTRA | O | | 9.2.2.14 | | – | |
| >Served Cell Specific Info Request | O | | 9.2.2.102 | | YES | ignore |
| List of Served Cells E-UTRA | | 0 .. <maxnoofCellsinN G-RAN node> | | Contains a list of cells served by the ng-eNB. If a partial list of cells is signalled, it contains at least one cell per carrier configured at the ng-eNB | YES | reject |
| >Served Cell Information E-UTRA | M | | 9.2.2.12 | | – | |
| >Neighbour Information NR | O | | 9.2.2.13 | | – | |
| >Neighbour Information E-UTRA | O | | 9.2.2.14 | | – | |
| Interface Instance Indication | O | | 9.2.2.39 | | YES | reject |
| TNL Configuration Info | O | | 9.2.3.96 | | YES | ignore |
| Partial List Indicator NR | O | | Partial List Indicator 9.2.2.46 | Value "partial" indicates that a partial list of cells is included in the <i>List of Served Cells NR</i> IE. | YES | ignore |
| Cell and Capacity Assistance Information NR | O | | 9.2.2.41 | Contains NR cell related assistance information. | YES | ignore |
| Partial List Indicator E-UTRA | O | | Partial List Indicator 9.2.2.46 | Value "partial" indicates that a partial list of cells is included in the <i>List of Served Cells E-UTRA</i> . | YES | ignore |

| | | | | | | |
|---|---|--|-----------|--|-----|--------|
| Cell and Capacity Assistance Information E-UTRA | O | | 9.2.2.42 | Contains E-UTRA cell related assistance information. | YES | ignore |
| Local NG-RAN Node Identifier | O | | 9.2.2.101 | | YES | ignore |
| Neighbour NG-RAN Node List | | <i>0..<maxnoofNeighbourNG-RAN nodes></i> | | | YES | ignore |
| >Global NG-RAN Node ID | M | | 9.2.2.3 | | – | |
| >Local NG-RAN Node Identifier | M | | 9.2.2.101 | | – | |

| Range bound | Explanation |
|------------------------------|--|
| maxnoofCellsinNG-RAN node | Maximum no. cells that can be served by a NG-RAN node. Value is 16384. |
| maxnoofNeighbourNG-RAN nodes | Maximum no. of neighbour NG-RAN nodes. Value is 256. |

9.1.3.2 XN SETUP RESPONSE

This message is sent by a NG-RAN node to a neighbouring NG-RAN node to transfer application data for an Xn-C interface instance.

Direction: NG-RAN node₂ → NG-RAN node₁.

| IE/Group Name | Presence | Range | IE type and reference | Semantics description | Criticality | Assigned Criticality |
|---|----------|---|------------------------------------|---|-------------|----------------------|
| Message Type | M | | 9.2.3.1 | | YES | reject |
| Global NG-RAN Node ID | M | | 9.2.2.3 | | YES | reject |
| TAI Support List | M | | 9.2.3.20 | List of supported TAs and associated characteristics. | YES | reject |
| List of Served Cells NR | | 0 .. <maxnoofCellsinN G-RAN node> | | Contains a list of cells served by the gNB. If a partial list of cells is signalled, it contains at least one cell per carrier configured at the gNB | YES | reject |
| >Served Cell Information NR | M | | 9.2.2.11 | | – | |
| >Neighbour Information NR | O | | 9.2.2.13 | | – | |
| >Neighbour Information E-UTRA | O | | 9.2.2.14 | | – | |
| List of Served Cells E-UTRA | | 0 .. <maxnoofCellsinN G-RAN node> | | Contains a list of cells served by the ng-eNB. If a partial list of cells is signalled, it contains at least one cell per carrier configured at the gNB | YES | reject |
| >Served Cell Information E-UTRA | M | | 9.2.2.12 | | – | |
| >Neighbour Information NR | O | | 9.2.2.13 | | – | |
| >Neighbour Information E-UTRA | O | | 9.2.2.14 | | – | |
| Criticality Diagnostics | O | | 9.2.3.3 | | YES | ignore |
| AMF Region Information | O | | 9.2.3.83 | Contains a list of all the AMF Regions to which the NG-RAN node belongs. | YES | reject |
| Interface Instance Indication | O | | 9.2.2.39 | | YES | reject |
| TNL Configuration Info | O | | 9.2.3.96 | | YES | ignore |
| Partial List Indicator NR | O | | Partial List Indicator 9.2.2.46 | Value "partial" indicates that a partial list of cells is included in the <i>List of Served Cells NR</i> IE. | YES | ignore |
| Cell and Capacity Assistance Information NR | O | | 9.2.2.41 | Contains NR cell related assistance information. | YES | ignore |
| Partial List Indicator E-UTRA | O | | Partial List Indicator 9.2.2.46 | Value "partial" indicates that a partial list of cells is included in the <i>List of Served Cells E-UTRA</i> . | YES | ignore |

| | | | | | | |
|---|---|--|-----------|--|-----|--------|
| Cell and Capacity Assistance Information E-UTRA | O | | 9.2.2.42 | Contains E-UTRA cell related assistance information. | YES | ignore |
| Local NG-RAN Node Identifier | O | | 9.2.2.101 | | YES | ignore |
| Neighbour NG-RAN Node List | | <i>0..<maxnoofNeighbourNG-RAN nodes></i> | | | YES | ignore |
| >Global NG-RAN Node ID | M | | 9.2.2.3 | | – | |
| >Local NG-RAN Node Identifier | M | | 9.2.2.101 | | – | |

| Range bound | Explanation |
|------------------------------|--|
| maxnoofCellsinNG-RAN node | Maximum no. cells that can be served by a NG-RAN node. Value is 16384. |
| maxnoofNeighbourNG-RAN nodes | Maximum no. of neighbour NG-RAN nodes. Value is 256. |

9.1.3.3 XN SETUP FAILURE

This message is sent by the neighbouring NG-RAN node to indicate Xn Setup failure.

Direction: NG-RAN node₂ → NG-RAN node₁.

| IE/Group Name | Presence | Range | IE type and reference | Semantics description | Criticality | Assigned Criticality |
|-------------------------------|----------|-------|-----------------------|-----------------------|-------------|----------------------|
| Message Type | M | | 9.2.3.1 | | YES | reject |
| Cause | M | | 9.2.3.2 | | YES | ignore |
| Time To Wait | O | | 9.2.3.56 | | YES | ignore |
| Criticality Diagnostics | O | | 9.2.3.3 | | YES | ignore |
| Interface Instance Indication | O | | 9.2.2.39 | | YES | reject |
| Message Oversize Notification | O | | 9.2.2.45 | | YES | ignore |

9.1.3.4 NG-RAN NODE CONFIGURATION UPDATE

This message is sent by a NG-RAN node to a neighbouring NG-RAN node to transfer updated information for an Xn-C interface instance.

Direction: NG-RAN node₁ → NG-RAN node₂.

| IE/Group Name | Presence | Range | IE type and reference | Semantics description | Criticality | Assigned Criticality |
|--|----------|-------------------------------|---|---|-------------|----------------------|
| Message Type | M | | 9.2.3.1 | | YES | reject |
| TAI Support List | O | | 9.2.3.20 | List of supported TAs and associated characteristics. | GLOBAL | reject |
| CHOICE <i>Initiating NodeType</i> | M | | | | YES | ignore |
| <i>>gNB</i> | | | | | | |
| >>Served Cells To Update NR | O | | 9.2.2.15 | | YES | ignore |
| >>Cell Assistance Information NR | O | | 9.2.2.17 | | YES | ignore |
| >>Cell Assistance Information E-UTRA | O | | 9.2.2.43 | | YES | ignore |
| >>Served Cell Specific Info Request | O | | 9.2.2.102 | | YES | ignore |
| <i>>ng-eNB</i> | | | | | | |
| >>Served Cells to Update E-UTRA | O | | 9.2.2.16 | | YES | ignore |
| >>Cell Assistance Information NR | O | | 9.2.2.17 | | YES | ignore |
| >>Cell Assistance Information E-UTRA | O | | 9.2.2.43 | | YES | ignore |
| TNLA To Add List | | 0..1 | | | YES | ignore |
| >TNLA To Add Item | | 1..<maxnoofTNLA associations> | | | – | |
| >>TNLA Transport Layer Information | M | | CP Transport Layer Information 9.2.3.31 | CP Transport Layer Information of NG-RAN node ₁ | – | |
| >> TNL Association Usage | M | | 9.2.3.84 | | – | |
| TNLA To Update List | | 0..1 | | | YES | ignore |
| >TNLA To Update Item | | 1..<maxnoofTNLA associations> | | | – | |
| >>TNLA Transport Layer Information | M | | CP Transport Layer Information 9.2.3.31 | CP Transport Layer Information of NG-RAN node ₁ | – | |
| >> TNL Association Usage | O | | 9.2.3.84 | | – | |
| TNLA To Remove List | | 0..1 | | | YES | ignore |
| >TNLA To Remove Item | | 1..<maxnoofTNLA associations> | | | – | |
| >>TNLA Transport Layer Information | M | | CP Transport Layer Information 9.2.3.31 | CP Transport Layer Information of NG-RAN node ₁ | – | |
| Global NG-RAN Node ID | O | | 9.2.2.3 | | YES | reject |
| AMF Region Information To Add | O | | AMF Region Information 9.2.3.83 | List of all added AMF Regions to which the NG-RAN node belongs. | YES | reject |
| AMF Region Information To Delete | O | | AMF Region Information 9.2.3.83 | List of all deleted AMF Regions to which the NG-RAN node belongs. | YES | reject |
| Interface Instance Indication | O | | 9.2.2.39 | | YES | reject |
| TNL Configuration Info | O | | 9.2.3.96 | | YES | ignore |

| | | | | | | |
|---|---|---|---|--|--------|--------|
| Coverage Modification List | | 0 .. 1 | | List of cells with modified coverage. | GLOBAL | reject |
| >Coverage Modification Item | | 0 .. <maxnoofCellsinN G-RAN node> | | | – | |
| >>Global NG-RAN Cell Identity | M | | Global NG-RAN Cell Identity 9.2.2.27 | NG-RAN Cell Global Identifier of the cell to be modified. | – | |
| >>Cell Coverage State | M | | INTEGER (0..63, ...) | Value '0' indicates that the cell is inactive. Other values indicates that the cell is active and also indicates the coverage configuration of the concerned cell. | – | |
| >>Cell Deployment Status Indicator | O | | ENUMERATED(pre-change-notification, ..) | Indicates the Cell Coverage State is planned to be used at the next reconfiguration. | – | |
| >>Cell Replacing Info | <i>C- ifCellDeploymentStatusIndicator Present</i> | | | | – | |
| >>>Replacing Cells | | 0 .. <maxnoofCellsinN G-RAN node> | | | – | |
| >>>>Global NG-RAN Cell Identity | | | Global NG-RAN Cell Identity 9.2.2.27 | NG-RAN Cell Global Identifier of a cell that may replace all or part of the coverage of the cell to be modified. | – | |
| >>>>SSB Coverage Modification List | | 0.. 1 | | List of SSB beams with modified coverage. | – | |
| >>>>SSB Coverage Modification Item | | 0..<maxnoofSSBeams> | | | – | |
| >>>>>SSB Index | M | | INTEGER (0..63) | Identifier of the SSB beam to be modified. | – | |

| | | | | | | |
|--------------------------------------|---|--|--|--|-----|--------|
| >>>>SSB Coverage State | M | | INTEGER (0..15, ...) | Value '0' indicates that the SSB beam is inactive. Other values indicates that the SSB beam is active and also indicates the coverage configuration of the concerned SSB beam. | – | |
| Local NG-RAN Node Identifier | O | | 9.2.2.101 | | YES | ignore |
| Neighbour NG-RAN Node List | | <i>0..<maxnoofNeighbourNG-RAN nodes></i> | | | YES | ignore |
| >Global NG-RAN Node ID | M | | 9.2.2.3 | | – | |
| >Local NG-RAN Node Identifier | M | | 9.2.2.101 | | – | |
| Local NG-RAN Node Identifier Removal | O | | Local NG-RAN Node Identifier 9.2.2.101 | | YES | ignore |

| Range bound | Explanation |
|------------------------------|--|
| maxnoofTNLAassociations | Maximum numbers of TNL Associations between the NG RAN nodes. Value is 32. |
| maxnoofCellsInNG-RAN node | Maximum no. cells that can be served by a NG-RAN node. Value is 16384. |
| maxnoofSSBAreas | Maximum no. SSB Areas that can be served by a cell. Value is 64. |
| maxnoofNeighbourNG-RAN nodes | Maximum no. of neighbour NG-RAN nodes. Value is 256. |

| Condition | Explanation |
|--|--|
| ifCellDeploymentStatusIndicatorPresent | This IE shall be present if the <i>Cell Deployment Status Indicator</i> IE is present. |

9.1.3.5 NG-RAN NODE CONFIGURATION UPDATE ACKNOWLEDGE

This message is sent by a neighbouring NG-RAN node to a peer node to acknowledge update of information for a TNL association.

Direction: NG-RAN node₂ → NG-RAN node₁.

| IE/Group Name | Presence | Range | IE type and reference | Semantics description | Criticality | Assigned Criticality |
|---|----------|-----------------------------------|---------------------------------|--|-------------|----------------------|
| Message Type | M | | 9.2.3.1 | | YES | reject |
| CHOICE Responding NodeType | M | | | | YES | ignore |
| >ng-eNB | | | | | | |
| >>Served E-UTRA Cells | | 0.. <maxnoofCells in NG-RAN node> | | Complete or limited list of cells served by an ng-eNB, if requested by NG-RAN node1. | YES | ignore |
| >>>Served Cell Information E-UTRA | M | | 9.2.2.12 | | – | |
| >>>Neighbour Information NR | O | | 9.2.2.13 | NR neighbours. | – | |
| >>>Neighbour Information E-UTRA | O | | 9.2.2.14 | E-UTRA neighbours | – | |
| >>Partial List Indicator E-UTRA | O | | Partial List Indicator 9.2.2.46 | Value "partial" indicates that a partial list of cells is included in the Served E-UTRA Cells IE | YES | ignore |
| >>Cell and Capacity Assistance Information E-UTRA | O | | 9.2.2.42 | Contains E-UTRA cell related assistance information. | YES | ignore |
| >gNB | | | | | | |
| >>Served NR Cells | | 0.. <maxnoofCells in NG-RAN node> | | Complete or limited list of cells served by a gNB, if requested by NG-RAN node1. | – | |
| >>>Served Cell Information NR | M | | 9.2.2.11 | | – | |
| >>>Neighbour Information NR | O | | 9.2.2.13 | NR neighbours. | – | |
| >>>Neighbour Information E-UTRA | O | | 9.2.2.14 | E-UTRA neighbours | – | |
| >>Partial List Indicator NR | O | | Partial List Indicator 9.2.2.46 | Value "partial" indicates that a partial list of cells is included in the Served NR Cells IE | YES | ignore |
| >>Cell and Capacity Assistance Information NR | O | | 9.2.2.41 | Contains NR cell related assistance information. | YES | ignore |
| TNLA Setup List | | 0..1 | | | YES | ignore |
| >TNLA Setup Item | | 1..<maxnoofTNL Associations> | | | – | |

| | | | | | | |
|--------------------------------------|---|-----------------------------------|---|--|-----|--------|
| >>TNLA Transport Layer Address | M | | CP Transport Layer Information 9.2.3.31 | CP Transport Layer Information as received from NG-RAN node ₁ | – | |
| TNLA Failed to Setup Lis | | 0..1 | | | YES | ignore |
| >TNLA Failed To Setup Item | | 1..<maxnoofTNL Associations> | | | – | |
| >>TNLA Transport Layer Address | M | | CP Transport Layer Information 9.2.3.31 | CP Transport Layer Information as received from NG-RAN node ₁ | – | |
| >>Cause | M | | 9.2.3.2 | | – | |
| Criticality Diagnostics | O | | 9.2.3.3 | | YES | ignore |
| Interface Instance Indication | O | | 9.2.2.39 | | YES | reject |
| TNL Configuration Info | O | | 9.2.3.96 | | YES | ignore |
| Local NG-RAN Node Identifier | O | | 9.2.2.101 | | YES | ignore |
| Neighbour NG-RAN Node List | | 0..<maxnoofNeighbourNG-RAN nodes> | | | YES | ignore |
| >Global NG-RAN Node ID | M | | 9.2.2.3 | | – | |
| >Local NG-RAN Node Identifier | M | | 9.2.2.101 | | – | |
| Local NG-RAN Node Identifier Removal | | | Local NG-RAN Node Identifier 9.2.2.101 | | YES | ignore |

| Range bound | Explanation |
|------------------------------|---|
| maxnoofCellsinNGRANnode | Maximum no. cells that can be served by an NG-RAN node. Value is 16384. |
| maxnoofTNLAssociations | Maximum numbers of TNL Associations between NG-RAN nodes. Value is 32. |
| maxnoofNeighbourNG-RAN nodes | Maximum no. of neighbour NG-RAN nodes. Value is 256. |

9.1.3.6 NG-RAN NODE CONFIGURATION UPDATE FAILURE

This message is sent by the neighbouring NG-RAN node to indicate NG-RAN node Configuration Update failure.

Direction: NG-RAN node₂ → NG-RAN node₁.

| IE/Group Name | Presence | Range | IE type and reference | Semantics description | Criticality | Assigned Criticality |
|-------------------------------|----------|-------|-----------------------|-----------------------|-------------|----------------------|
| Message Type | M | | 9.2.3.1 | | YES | reject |
| Cause | M | | 9.2.3.2 | | YES | ignore |
| Time To Wait | O | | 9.2.3.56 | | YES | ignore |
| Criticality Diagnostics | O | | 9.2.3.3 | | YES | ignore |
| Interface Instance Indication | O | | 9.2.2.39 | | YES | reject |

9.1.3.7 CELL ACTIVATION REQUEST

This message is sent by the NG-RAN node₁ to the peer NG-RAN node₂ to request a previously switched-off cell/s to be re-activated.

Direction: NG-RAN node₁ → NG-RAN node₂.

| IE/Group Name | Presence | Range | IE type and reference | Semantics description | Criticality | Assigned Criticality |
|--|----------|---|-----------------------|---|-------------|----------------------|
| Message Type | M | | 9.2.3.1 | | YES | reject |
| CHOICE <i>Served Cells To Activate</i> | M | | | | YES | reject |
| >NR Cells | | | | | | |
| >>NR Cells List | | 1 | | | – | |
| >>>NR Cells item | | 1 .. < <i>maxnoofCellsinNG-RANnode</i> > | | | – | |
| >>>>NR CGI | M | | 9.2.2.7 | | – | |
| >E-UTRA Cells | | | | | | |
| >>E-UTRA Cells List | | 1 | | | – | |
| >>>E-UTRA Cells item | | 1 .. < <i>maxnoofCellsinNG-RANnode</i> > | | | – | |
| >>>>E-UTRA CGI | M | | 9.2.2.8 | | – | |
| Activation ID | M | | INTEGER (0..255) | Allocated by the NG-RAN node ₁ | YES | reject |
| Interface Instance Indication | O | | 9.2.2.39 | | YES | reject |

| Range bound | Explanation |
|--------------------------|---|
| maxnoofCellsinNG-RANnode | Maximum no. cells that can be served by an NG-RAN node. Value is 16384. |

9.1.3.8 CELL ACTIVATION RESPONSE

This message is sent by an NG-RAN node₂ to a peer NG-RAN node₁ to indicate that one or more cell(s) previously switched-off has (have) been activated.

Direction: NG-RAN node₂ → NG-RAN node₁.

| IE/Group Name | Presence | Range | IE type and reference | Semantics description | Criticality | Assigned Criticality |
|--------------------------------------|----------|---|-----------------------|---|-------------|----------------------|
| Message Type | M | | 9.2.3.1 | | YES | reject |
| CHOICE <i>Activated Served Cells</i> | M | | | | YES | reject |
| >NR Cells | | | | | | |
| >>NR Cells List | | 1 | | | – | |
| >>>NR Cells Item | | 1 .. < <i>maxnoofCellsinNG-RANnode</i> > | | | – | |
| >>>>NR CGI | M | | 9.2.2.7 | | – | |
| >E-UTRA Cells | | | | | | |
| >>E-UTRA Cells List | | 1 | | | – | |
| >>>E-UTRA Cells Item | | 1 .. < <i>maxnoofCellsinNG-RANnode</i> > | | | – | |
| >>>>E-UTRA CGI | M | | 9.2.2.8 | | – | |
| Activation ID | M | | INTEGER (0..255) | Allocated by the NG-RAN node ₁ | YES | reject |
| Criticality Diagnostics | O | | 9.2.3.3 | | YES | ignore |
| Interface Instance Indication | O | | 9.2.2.39 | | YES | reject |

| Range bound | Explanation |
|--------------------------|---|
| maxnoofCellsinNG-RANnode | Maximum no. cells that can be served by an NG-RAN node. Value is 16384. |

9.1.3.9 CELL ACTIVATION FAILURE

This message is sent by an NG-RAN node₂ to a peer NG-RAN node₁ to indicate cell activation failure.

Direction: NG-RAN node₂ → NG-RAN node₁.

| IE/Group Name | Presence | Range | IE type and reference | Semantics description | Criticality | Assigned Criticality |
|-------------------------------|----------|-------|-----------------------|---|-------------|----------------------|
| Message Type | M | | 9.2.3.1 | | YES | reject |
| Activation ID | M | | INTEGER (0..255) | Allocated by the NG-RAN node ₁ | YES | reject |
| Cause | M | | 9.2.3.2 | | YES | ignore |
| Criticality Diagnostics | O | | 9.2.3.3 | | YES | ignore |
| Interface Instance Indication | O | | 9.2.2.39 | | YES | reject |

9.1.3.10 RESET REQUEST

This message is sent from one NG-RAN node to another NG-RAN node and is used to request the Xn interface to be reset.

Direction: NG-RAN node₁ → NG-RAN node₂.

| IE/Group Name | Presence | Range | IE type and reference | Semantics description | Criticality | Assigned Criticality |
|--|----------|---------------------------|---------------------------------|---|-------------|----------------------|
| Message Type | M | | 9.2.3.1 | | YES | reject |
| CHOICE <i>Reset Request TypeInfo</i> | M | | | | YES | reject |
| > <i>Full Reset</i> | | | | | | |
| > <i>Partial Reset</i> | | | | | | |
| >> UE contexts to be released List | | 1 | | | – | |
| >>> UE Contexts to be released Item | | 1 .. <maxnoof UEcontexts> | | | – | |
| >>>>NG-RAN node1 UE XnAP ID | O | | NG-RAN node UE XnAP ID 9.2.3.16 | Allocated at the NG-RAN node ₁ | – | |
| >>>>NG-RAN node2 UE XnAP ID | O | | NG-RAN node UE XnAP ID 9.2.3.16 | Allocated at the NG-RAN node ₂ | – | |
| Cause | M | | 9.2.3.2 | | YES | ignore |
| Interface Instance Indication | O | | 9.2.2.39 | | YES | reject |

| Range bound | Explanation |
|-------------------|--|
| maxnoofUEContexts | Maximum no. of UE Contexts. Value is 8192. |

9.1.3.11 RESET RESPONSE

This message is sent by an NG-RAN node as a response to a RESET REQUEST message.

Direction: NG-RAN node₂ → NG-RAN node₁.

| IE/Group Name | Presence | Range | IE type and reference | Semantics description | Criticality | Assigned Criticality |
|---|----------|---------------------------|---------------------------------|---|-------------|----------------------|
| Message Type | M | | 9.2.3.1 | | YES | reject |
| CHOICE Reset Response Type Info | M | | | | YES | ignore |
| >Full Reset | | | | | | |
| >Partial Reset | | | | | | |
| >>Admitted UE contexts to be released List | | 1 | | | – | |
| >>>Admitted UE Contexts to be released Item | | 1 .. <maxnoof UEcontexts> | | | – | |
| >>>>NG-RAN node1 UE XnAP ID | O | | NG-RAN node UE XnAP ID 9.2.3.16 | Allocated at the NG-RAN node ₁ | – | |
| >>>>NG-RAN node2 UE XnAP ID | O | | NG-RAN node UE XnAP ID 9.2.3.16 | Allocated at the NG-RAN node ₂ | – | |
| Criticality Diagnostics | O | | 9.2.3.3 | | YES | ignore |
| Interface Instance Indication | O | | 9.2.2.39 | | YES | reject |

| Range bound | Explanation |
|-------------------|--|
| maxnoofUEContexts | Maximum no. of UE Contexts. Value is 8192. |

9.1.3.12 ERROR INDICATION

This message is used to indicate that some error has been detected in the NG-RAN node.

Direction: NG-RAN node₁ → NG-RAN node₂.

| IE/Group Name | Presence | Range | IE type and reference | Semantics description | Criticality | Assigned Criticality |
|-------------------------------|----------|-------|---------------------------------|--|-------------|----------------------|
| Message Type | M | | 9.2.3.1 | | YES | ignore |
| Old NG-RAN node UE XnAP ID | O | | NG-RAN node UE XnAP ID 9.2.3.16 | Allocated for handover at the source NG-RAN node and for dual connectivity at the S-NG-RAN node or for an SN Status Transfer procedure at the NG-RAN node from which a DRB is offloaded. | YES | ignore |
| New NG-RAN node UE XnAP ID | O | | NG-RAN node UE XnAP ID 9.2.3.16 | Allocated for handover at the target NG-RAN node and for dual connectivity at the M-NG-RAN node or for an SN Status Transfer procedure at the NG-RAN node to which a DRB is offloaded. | YES | ignore |
| Cause | O | | 9.2.3.2 | | YES | ignore |
| Criticality Diagnostics | O | | 9.2.3.3 | | YES | ignore |
| Interface Instance Indication | O | | 9.2.2.39 | | YES | reject |

9.1.3.13 XN REMOVAL REQUEST

This message is sent by a NG-RAN node to a neighbouring NG-RAN node to initiate the removal of the interface instance.

Direction: NG-RAN node₁ → NG-RAN node₂.

| IE/Group Name | Presence | Range | IE type and reference | Semantics description | Criticality | Assigned Criticality |
|-------------------------------|----------|-------|------------------------------|-----------------------|-------------|----------------------|
| Message Type | M | | 9.2.3.1 | | YES | reject |
| Global NG-RAN Node ID | M | | 9.2.2.3 | | YES | reject |
| Xn Removal Threshold | O | | Xn Benefit Value 9.2.3.54 | | YES | reject |
| Interface Instance Indication | O | | 9.2.2.39 | | YES | reject |

9.1.3.14 XN REMOVAL RESPONSE

This message is sent by a NG-RAN node to a neighbouring NG-RAN node to acknowledge the initiation of removal of the interface instance.

Direction: NG-RAN node₂ → NG-RAN node₁.

| IE/Group Name | Presence | Range | IE type and reference | Semantics description | Criticality | Assigned Criticality |
|-------------------------------|----------|-------|-----------------------|-----------------------|-------------|----------------------|
| Message Type | M | | 9.2.3.1 | | YES | reject |
| Global NG-RAN Node ID | M | | 9.2.2.3 | | YES | reject |
| Criticality Diagnostics | O | | 9.2.3.3 | | YES | ignore |
| Interface Instance Indication | O | | 9.2.2.39 | | YES | reject |

9.1.3.15 XN REMOVAL FAILURE

This message is sent by the NG-RAN node to indicate that removing the interface instance cannot be accepted.

Direction: NG-RAN node₂ → NG-RAN node₁.

| IE/Group Name | Presence | Range | IE type and reference | Semantics description | Criticality | Assigned Criticality |
|-------------------------------|----------|-------|-----------------------|-----------------------|-------------|----------------------|
| Message Type | M | | 9.2.3.1 | | YES | reject |
| Cause | M | | 9.2.3.2 | | YES | ignore |
| Criticality Diagnostics | O | | 9.2.3.3 | | YES | ignore |
| Interface Instance Indication | O | | 9.2.2.39 | | YES | reject |

9.1.3.16 FAILURE INDICATION

This message is sent by NG-RAN node₂ to indicate an RRC re-establishment attempt or a reception of an RLF Report from a UE that suffered a connection failure at NG-RAN node₁.

Direction: NG-RAN node₂ → NG-RAN node₁.

| IE/Group Name | Presence | Range | IE type and reference | Semantics description | Criticality | Assigned Criticality |
|---|----------|-------|---|--|-------------|----------------------|
| Message Type | M | | 9.2.3.1 | | YES | ignore |
| CHOICE <i>Initiating condition</i> | M | | | | YES | reject |
| > <i>RRC Reestab</i> | | | | | | |
| >>CHOICE <i>RRC Reestab Initiated Reporting</i> | M | | | | – | |
| >>> <i>RRC Reestab Reporting without RLF Report</i> | | | | | | |
| >>>>Failure cell PCI | M | | 9.2.2.10 | Physical Cell Identifier | – | |
| >>>>Re-establishment cell CGI | M | | Global NG-RAN Cell Identity 9.2.2.27 | | – | |
| >>>>C-RNTI | M | | BIT STRING (SIZE (16)) | C-RNTI contained in the <i>RRCRe-establishment Request</i> message (TS 38.331 [10]) or in the <i>RRCConnection Reestablishment Request</i> message (TS 36.331 [14]) | – | |
| >>>>ShortMAC-I | M | | BIT STRING (SIZE (16)) | ShortMAC-I contained in the <i>RRCRe-establishment Request</i> message (TS 38.331 [10]) or in the <i>RRCConnection Reestablishment Request</i> message (TS 36.331 [14]) | – | |
| >>>>RRC Conn Reestab Indicator | O | | ENUMERATED (reconfigurationFailure, handoverFailure, otherFailure, ...) | | YES | ignore |
| >>> <i>RRC Reestab Reporting with RLF Report</i> | | | | | | |
| >>>>UE RLF Report Container | M | | 9.2.2.59 | <i>nr-RLF-Report-r16</i> IE contained in the <i>UEInformationResponse</i> message (TS 38.331 [10]) or <i>RLF-Report-r9</i> IE contained in the <i>UEInformationResponse</i> message (TS 36.331 [14]) | – | |
| > <i>RRC Setup</i> | | | | | | |
| >>CHOICE <i>RRC Setup Initiated Reporting</i> | M | | | | – | |

| | | | | | | |
|--|---|--|----------|--|---|--|
| >>>RRC Setup Reporting with RLF Report | | | | | | |
| >>>>UE RLF Report Container | M | | 9.2.2.59 | <i>nr-RLF-Report-r16</i> IE contained in the <i>UEInformationResponse</i> message (TS 38.331 [10]) or <i>RLF-Report-r9</i> IE contained in the <i>UEInformationResponse</i> message (TS 36.331 [14]) | – | |

9.1.3.17 HANDOVER REPORT

This message is sent by NG-RAN node₁ to NG-RAN node₂ to report a handover failure event, or other critical mobility problem.

Direction: NG-RAN node₁ → NG-RAN node₂.

| IE/Group Name | Presence | Range | IE type and reference | Semantics description | Criticality | Assigned Criticality |
|------------------------------|---|-------|--|---|-------------|----------------------|
| Message Type | M | | 9.2.3.1 | | YES | ignore |
| Handover Report Type | M | | ENUMERATED (HO too early, HO to wrong cell, Inter-system ping-pong. ...) | | YES | ignore |
| Handover Cause | M | | Cause 9.2.3.2 | Indicates handover cause employed for handover from NG- RAN node ₂ | YES | ignore |
| Source cell CGI | M | | Global NG-RAN Cell Identity 9.2.2.27 | NG-RAN CGI of source cell for handover procedure (in NG- RAN node ₂) | YES | ignore |
| Target cell CGI | M | | Global NG-RAN Cell Identity 9.2.2.27 | NG-RAN CGI of target cell for handover procedure (in NG- RAN node ₁). If the Handover Report Type is set to "Inter-system ping-pong", it contains the target cell of the inter system handover from the other system to NG-RAN node ₁ cell | YES | ignore |
| Re-establishment cell CGI | C- ifHandoverR eportType HoToWrong Cell | | Global Cell Identity 9.2.2.73 | CGI of cell where UE attempted re- establishment or where UE successfully re- connected after the failure | YES | ignore |
| Target cell in E-UTRAN | C- ifHandoverR eportType Intersystem pingpong | | OCTET STRING | Encoded according to <i>Global Cell ID</i> in the <i>Last Visited E- UTRAN Cell Information</i> IE, as defined in in TS 36.413 [31] | YES | ignore |
| Source cell C-RNTI | O | | BIT STRING (SIZE (16)) | C-RNTI allocated at the source NG-RAN node (in NG-RAN node ₂) | YES | ignore |
| Mobility Information | O | | BIT STRING (SIZE (32)) | Information provided in the HANDOVER REQUEST message or in the SN STATUS TRANSFER message from NG- RAN node ₂ . | YES | ignore |
| UE RLF Report Container | O | | 9.2.2.59 | The UE RLF Report Container IE received in the FAILURE INDICATION message. | YES | ignore |
| CHO Configuration | O | | 9.2.2.76 | | YES | ignore |

| Condition | Explanation |
|--|---|
| ifHandoverReportType HoToWrongCell | This IE shall be present if the <i>Handover Report Type</i> IE is set to the value "HO to wrong cell" |
| ifHandoverReportType Intersystempingpong | This IE shall be present if the <i>Handover Report Type</i> IE is set to the value "Inter-system ping-pong" |

9.1.3.18 RESOURCE STATUS REQUEST

This message is sent by NG-RAN node₁ to NG-RAN node₂ to initiate the requested measurement according to the parameters given in the message.

Direction: NG-RAN node₁ → NG-RAN node₂.

| IE/Group Name | Presence | Range | IE type and reference | Semantics description | Criticality | Assigned Criticality |
|---|--|--|--|---|-------------|----------------------|
| Message Type | M | | 9.2.3.1 | | YES | reject |
| NG-RAN node1 Measurement ID | M | | INTEGER (1..4095,...) | Allocated by NG-RAN node1 | YES | reject |
| NG-RAN node2 Measurement ID | C- ifRegistrati onRequest StoporAdd | | INTEGER (1..4095,...) | Allocated by NG-RAN node2 | YES | ignore |
| Registration Request | M | | ENUMERAT ED(start, stop, add, ...) | Type of request for which the resource status is required. | YES | reject |
| Report Characteristics | C- ifRegistrati onRequest Start | | BITSTRING (SIZE(32)) | Each position in the bitmap indicates measurement object the NG-RAN node2 is requested to report. First Bit = PRB Periodic, Second Bit = TNL Capacity Ind Periodic, Third Bit = Composite Available Capacity Periodic, Fourth Bit =Number of Active UEs Periodic, Fifth Bit =RRC connections Periodic, Sixth Bit = NR-U Channel List Periodic. Other bits shall be ignored by the NG-RAN node2. | YES | reject |
| Cell To Report List | | 0..1 | | Cell ID list to which the request applies. | YES | ignore |
| >Cell To Report Item | | 1 .. <maxno ofCells in NG- RAN node> | | | - | |
| >>Cell ID | M | | Global NG- RAN Cell Identity 9.2.2.27 | | - | |
| >>SSB To Report List | | 0..1 | | SSB list to which the request applies. | - | |
| >>>SSB To Report Item | | 1 .. < maxnoof SSBAre as> | | | - | |
| >>>>SSB-Index | M | | INTEGER (0..63..) | | - | |
| >>Slice To Report List | | 0..1 | | S-NSSAI list to which the request applies. | - | |
| >>>Slice To Report Item | | 1 .. < maxnoof BPLMNs > | | | - | |
| >>>>PLMN Identity | M | | 9.2.2.4 | Broadcast PLMN | - | |
| >>>>S-NSSAI List | | 1 | | | - | |
| >>>>>S-NSSAI Item | | 1 .. < maxnoof Slicel tems> | | | - | |
| >>>>>>S-NSSAI | M | | S-NSSAI 9.2.3.21 | | - | |

| | | | | | | |
|-----------------------|---|--|---|---|-----|--------|
| Reporting Periodicity | O | | ENUMERATED(500ms, 1000ms, 2000ms, 5000ms, 10000ms, ...) | Periodicity that can be used for reporting of indicated measurements. Also used as the averaging window length for all measurement object if supported. | YES | ignore |
|-----------------------|---|--|---|---|-----|--------|

| Condition | Explanation |
|--------------------------------|---|
| ifRegistrationRequestStoporAdd | This IE shall be present if the <i>Registration Request</i> IE is set to the value "stop" or "add". |
| ifRegistrationRequestStart | This IE shall be present if the <i>Registration Request</i> IE is set to the value "start". |

| Range bound | Explanation |
|--------------------------|--|
| maxnoofCellsinNG-RANnode | Maximum no. cells that can be served by a NG-RAN node. Value is 16384. |
| maxnoofSSBAreas | Maximum no. SSB Areas that can be served by a NG-RAN node cell. Value is 64. |
| maxnoofSliceltems | Maximum no. of signalled slice support items. Value is 1024. |

9.1.3.19 RESOURCE STATUS RESPONSE

This message is sent by NG-RAN node₂ to NG-RAN node₁ to indicate that the requested measurement, for all of the measurement objects included in the measurement is successfully initiated.

Direction: NG-RAN node₂ → NG-RAN node₁

| IE/Group Name | Presence | Range | IE type and reference | Semantics description | Criticality | Assigned Criticality |
|-----------------------------|----------|-------|-----------------------|---------------------------------------|-------------|----------------------|
| Message Type | M | | 9.2.3.1 | | YES | reject |
| NG-RAN node1 Measurement ID | M | | INTEGER (1..4095,...) | Allocated by NG-RAN node ₁ | YES | reject |
| NG-RAN node2 Measurement ID | M | | INTEGER (1..4095,...) | Allocated by NG-RAN node ₂ | YES | reject |
| Criticality Diagnostics | O | | 9.2.3.3 | | YES | ignore |

9.1.3.20 RESOURCE STATUS FAILURE

This message is sent by the NG-RAN node₂ to NG-RAN node₁ to indicate that for any of the requested measurement objects the measurement cannot be initiated.

Direction: NG-RAN node₂ → NG-RAN node₁.

| IE/Group Name | Presence | Range | IE type and reference | Semantics description | Criticality | Assigned Criticality |
|-----------------------------|----------|-------|-----------------------|---------------------------------------|-------------|----------------------|
| Message Type | M | | 9.2.3.1 | | YES | reject |
| NG-RAN node1 Measurement ID | M | | INTEGER (1..4095,...) | Allocated by NG-RAN node ₁ | YES | reject |
| NG-RAN node2 Measurement ID | M | | INTEGER (1..4095,...) | Allocated by NG-RAN node ₂ | YES | reject |
| Cause | M | | 9.2.3.2 | | YES | ignore |
| Criticality Diagnostics | O | | 9.2.3.3 | | YES | ignore |

9.1.3.21 RESOURCE STATUS UPDATE

This message is sent by NG-RAN node₂ to NG-RAN node₁ to report the results of the requested measurements.

Direction: NG-RAN node₂ → NG-RAN node₁.

| IE/Group Name | Presence | Range | IE type and reference | Semantics description | Criticality | Assigned Criticality |
|--|----------|-------------------------------------|---|---|-------------|----------------------|
| Message Type | M | | 9.2.3.1 | | YES | ignore |
| NG-RAN node1 Measurement ID | M | | INTEGER (1..4095,...) | Allocated by NG-RAN node ₁ | YES | reject |
| NG-RAN node2 Measurement ID | M | | INTEGER (1..4095,...) | Allocated by NG-RAN node ₂ | YES | reject |
| Cell Measurement Result | | 1 | | | YES | ignore |
| >Cell Measurement Result Item | | 1 .. <maxnoofCells in NG-RAN node > | | | YES | ignore |
| >>Cell ID | M | | Global NG-RAN Cell Identity 9.2.2.27 | | – | |
| >>Radio Resource Status | O | | 9.2.2.50 | | – | |
| >>TNL Capacity Indicator | O | | 9.2.2.49 | | – | |
| >>Composite Available Capacity Group | O | | 9.2.2.51 | | – | |
| >>Slice Available Capacity | O | | 9.2.2.55 | | – | |
| >>Number of Active UEs | O | | 9.2.2.62 | | -- | |
| >>RRC Connections | O | | 9.2.2.56 | | – | |
| >>NR-U Channel List | | 0..1 | | | YES | ignore |
| >>>NR-U Channel Item | | 1..<maxnoofNR-UChannelIDs> | | | – | |
| >>>>NR-U Channel ID | M | | INTEGER (1..maxnoofNR-UChannelIDs, ...) | The NR-U channel utilised in the last reporting period | – | |
| >>>>Channel occupancy time percentage DL | M | | INTEGER (0..100) | The percentage of time for which the channel resources have been utilised for DL traffic served by the corresponding NR-U Channel of the serving cell. Value 100 corresponds to the duration between consecutive reporting. | – | |

| | | | | | | |
|-----------------------------------|---|--|--------------------------|---|---|--|
| >>>>Energy Detection Threshold DL | M | | INTEGER (-100...-50,...) | Average ED Threshold used for DL channel sensing at the gNB. Value is in dBm. | – | |
|-----------------------------------|---|--|--------------------------|---|---|--|

| Range bound | Explanation |
|--------------------------|--|
| maxnoofCellsinNG-RANnode | Maximum no. cells that can be served by a NG-RAN node. Value is 16384. |
| maxnoofNR-UChannelIDs | Maximum no. NR-U channel IDs in a cell. Value is 16. |

9.1.3.22 MOBILITY CHANGE REQUEST

This message is sent by NG-RAN node₁ to NG-RAN node₂ to initiate adaptation of mobility parameters.

Direction: NG-RAN node₁ → NG-RAN node₂.

| IE/Group Name | Presence | Range | IE type and reference | Semantics description | Criticality | Assigned Criticality |
|---|----------|------------------------|---|--|-------------|----------------------|
| Message Type | M | | 9.2.3.1 | | YES | reject |
| NG-RAN node1 Cell ID | M | | Global NG-RAN Cell Identity 9.2.2.27 | | YES | reject |
| NG-RAN node2 Cell ID | M | | Global NG-RAN Cell Identity 9.2.2.27 | | YES | reject |
| NG-RAN node1 Mobility Parameters | O | | Mobility Parameters Information 9.2.2.60 | Configuration change in NG-RAN node1 cell | YES | ignore |
| NG-RAN node2 Proposed Mobility Parameters | M | | Mobility Parameters Information 9.2.2.60 | Proposed configuration change in NG-RAN node2 cell | YES | reject |
| Cause | M | | 9.2.3.2 | | YES | reject |
| SSB Offsets List | | 0..1 | | | YES | ignore |
| >SSB Offsets Item | | 1 .. <maxnoofSSBAreas> | | | – | |
| >>NG-RAN node1 SSB Offset Information | O | | SSB Offset Information 9.2.2.77 | Configuration change in NG-RAN node 1 SSB | – | |
| >>NG-RAN node2 SSB Offset Information | M | | SSB Offset Information 9.2.2.77 | Proposed configuration change in NG-RAN node2 SSB | – | |

| Range bound | Explanation |
|-----------------|--|
| maxnoofSSBAreas | Maximum no. SSB Areas that can be served by a NG-RAN node cell. Value is 64. |

9.1.3.23 MOBILITY CHANGE ACKNOWLEDGE

This message is sent by NG-RAN node₂ to indicate to NG-RAN node₁ that Proposed Mobility Parameters proposed by NG-RAN node₁ were accepted.

Direction: NG-RAN node₂ → NG-RAN node₁.

| IE/Group Name | Presence | Range | IE type and reference | Semantics description | Criticality | Assigned Criticality |
|-------------------------|----------|-------|---|-----------------------|-------------|----------------------|
| Message Type | M | | 9.2.3.1 | | YES | reject |
| NG-RAN node1 Cell ID | M | | Global NG-RAN Cell Identity 9.2.2.27 | | YES | reject |
| NG-RAN node2 Cell ID | M | | Global NG-RAN Cell Identity 9.2.2.27 | | YES | reject |
| Criticality Diagnostics | O | | 9.2.3.2 | | YES | ignore |

9.1.3.24 MOBILITY CHANGE FAILURE

This message is sent by the NG-RAN node₂ to indicate to NG-RAN node₁ that Proposed Mobility Parameters proposed by NG-RAN node₁ were refused.

Direction: NG-RAN node₂ → NG-RAN node₁.

| IE/Group Name | Presence | Range | IE type and reference | Semantics description | Criticality | Assigned Criticality |
|--|----------|------------------------|---|-----------------------|-------------|----------------------|
| Message Type | M | | 9.2.3.1 | | YES | reject |
| NG-RAN node1 Cell ID | M | | Global NG-RAN Cell Identity 9.2.2.27 | | YES | ignore |
| NG-RAN node2 Cell ID | M | | Global NG-RAN Cell Identity 9.2.2.27 | | YES | ignore |
| Cause | M | | 9.2.3.2 | | YES | ignore |
| Mobility Parameters Modification Range | O | | 9.2.2.61 | | YES | ignore |
| Criticality Diagnostics | O | | 9.2.3.2 | | YES | ignore |
| NG-RAN node2 SSB Offsets Modification Range | | 0 .. <maxnoofSSBAreas> | | | YES | ignore |
| >SSB Offset Modification Range | M | | 9.2.2.78 | | – | |

| Range bound | Explanation |
|-----------------|--|
| maxnoofSSBAreas | Maximum no. SSB Areas that can be served by a NG-RAN node cell. Value is 64. |

9.1.3.25 ACCESS AND MOBILITY INDICATION

This message is sent by NG-RAN node₁ to transfer access and mobility related information to NG-RAN node₂.

Direction: NG-RAN node₁ → NG-RAN node₂.

| IE/Group Name | Presence | Range | IE type and reference | Semantics description | Criticality | Assigned Criticality |
|----------------------------------|----------|--|------------------------------------|--|-------------|----------------------|
| Message Type | M | | 9.2.3.1 | | YES | ignore |
| RACH Report List | | 0..1 | | | YES | ignore |
| >RACH Report List Item | | 1 .. <maxno ofRACH Reports > | | | EACH | ignore |
| >>RACH Report Container | O | | OCTET STRING | RA-ReportList-r16 IE as defined in subclause 6.2.2 in TS 38.331 [10]. | YES | ignore |
| >>UE Assistant Identifier | O | | NG-RAN node UE XnAP ID 9.2.3.16 | | YES | ignore |
| Successful HO Report List | | 0..1 | | | YES | ignore |
| >Successful HO Report List Item | | 1 .. <maxno ofSucce ssfulHO Reports > | | | – | |
| >>Successful HO Report Container | O | | OCTET STRING | SuccessHO-Report-r17 IE as defined in subclause 6.2.2 in TS 38.331 [10]. | – | |

| Range bound | Explanation |
|----------------------------|--|
| maxnoofRACHReports | Maximum no. of RACH Reports, the maximum value is 64. |
| maxnoofSuccessfulHOReports | Maximum no. of Successful HO Reports, the maximum value is 64. |

9.1.4 Messages for IAB Procedures

9.1.4.1 F1-C TRAFFIC TRANSFER

This message is sent by the M-NG-RAN node to the S-NG-RAN node or by the S-NG-RAN node to the M-NG-RAN node of a dual-connected IAB-node to transfer the F1-C traffic to and from the IAB-node.

Direction: M-NG-RAN node → S-NG-RAN node or S-NG-RAN node → M-NG-RAN node.

| IE/Group Name | Presence | Range | IE type and reference | Semantics description | Criticality | Assigned Criticality |
|--------------------------|----------|-------|------------------------------------|---|-------------|----------------------|
| Message Type | M | | 9.2.3.1 | | YES | reject |
| M-NG-RAN node UE XnAP ID | M | | NG-RAN node UE XnAP ID 9.2.3.16 | Allocated at the M-NG-RAN node | YES | reject |
| S-NG-RAN node UE XnAP ID | M | | NG-RAN node UE XnAP ID 9.2.3.16 | Allocated at the S-NG-RAN node | YES | reject |
| F1-C Traffic Container | M | | OCTET STRING | Contains an F1-C interface SCTP CHUNK and IP header, or an IP packet to protect the traffic on the F1-C interface as defined in TS 33.501 [28]. | YES | reject |

9.1.4.2 IAB TRANSPORT MIGRATION MANAGEMENT REQUEST

This message is sent by an F1-terminating IAB-donor to a non-F1-terminating IAB-donor of a boundary IAB-node, for the purpose of setting up, modifying, or releasing (e.g., for the purpose of revoking) the configuration for the migration of boundary and descendant node traffic between two IAB-donors.

Direction: F1-terminating IAB-donor → non-F1-terminating IAB-donor.

| IE/Group Name | Presence | Range | IE type and reference | Semantics description | Criticality | Assigned Criticality |
|--|----------|-----------------------------------|------------------------------------|---|-------------|----------------------|
| Message Type | M | | 9.2.3.1 | | YES | reject |
| F1-Terminating IAB-donor UE XnAP ID | M | | NG-RAN node UE XnAP ID 9.2.3.16 | This IE refers to the Source NG-RAN node UE XnAP ID or to the M-NG-RAN node UE XnAP ID, or to the S-NG-RAN node UE XnAP ID. | YES | reject |
| Non-F1-Terminating IAB-donor UE XnAP ID | M | | NG-RAN node UE XnAP ID 9.2.3.16 | This IE refers to the Target NG-RAN node UE XnAP ID or to the S-NG-RAN node UE XnAP ID, or to the M-NG-RAN node UE XnAP ID. | YES | reject |
| Traffic To Be Added List | | 0..1 | | | YES | reject |
| >Traffic To Be Added Item | | 1 .. <maxnoofTrafficIndexEntries> | | | – | |
| >>Traffic Index | M | | 9.2.2.80 | | – | |
| >>Traffic Profile | M | | 9.2.2.81 | | – | |
| >>F1-terminating Topology BH Information | O | | 9.2.2.82 | | – | |
| Traffic To Be Modified List | | 0..1 | | | YES | reject |
| >Traffic To Be Modified Item | | 1 .. <maxnoofTrafficIndexEntries> | | | – | |
| >>Traffic Index | M | | 9.2.2.80 | | – | |
| >>Traffic Profile | O | | 9.2.2.81 | | – | |
| >>F1-terminating Topology BH Information | O | | 9.2.2.82 | | – | |
| Traffic To Be Released Information | O | | 9.2.2.84 | | YES | reject |
| IAB TNL Address Request | O | | 9.2.2.85 | | YES | reject |
| IAB TNL Address Exception | O | | 9.2.2.98 | | YES | reject |

| Range bound | Explanation |
|----------------------------|--|
| maxnoofTrafficIndexEntries | Maximum no. of traffic offloaded to the non-F1-terminating IAB-donor. The value is 1024. |

9.1.4.3 IAB TRANSPORT MIGRATION MANAGEMENT RESPONSE

This message is sent by the non-F1-terminating IAB-donor to the F1-terminating IAB-donor of a boundary IAB-node to provide inter-donor transport related configurations for the offloaded traffic.

Direction: non-F1-terminating IAB-donor → F1-terminating IAB-donor.

| IE/Group Name | Presence | Range | IE type and reference | Semantics description | Criticality | Assigned Criticality |
|--|----------|--------------------------------------|------------------------------------|---|-------------|----------------------|
| Message Type | M | | 9.2.3.1 | | YES | reject |
| F1-Terminating IAB-Donor UE XnAP ID | M | | NG-RAN node UE XnAP ID 9.2.3.16 | This IE refers to the Source NG-RAN node UE XnAP ID or to the M-NG-RAN node UE XnAP ID, or to the S-NG-RAN node UE XnAP ID. | YES | reject |
| Non-F1-Terminating IAB-Donor UE XnAP ID | M | | NG-RAN node UE XnAP ID 9.2.3.16 | This IE refers to the Target NG-RAN node UE XnAP ID or to the S-NG-RAN node UE XnAP ID, or to the M-NG-RAN node UE XnAP ID. | YES | reject |
| Traffic Added List | | 0..1 | | | YES | reject |
| >Traffic Added Item | | 1 .. <maxnoofTrafficIndexEntries> | | | – | |
| >>Traffic Index | M | | 9.2.2.80 | | – | |
| >>Non-F1-terminating Topology BH Information | M | | 9.2.2.83 | | – | |
| Traffic Modified List | | 0..1 | | | YES | reject |
| >Traffic Modified Item | | 1 .. <maxnoofTrafficIndexEntries> | | | – | |
| >>Traffic Index | M | | 9.2.2.80 | | – | |
| >>Non-F1-terminating Topology BH Information | M | | 9.2.2.83 | | – | |
| Traffic Not Added List | | 0..1 | | | YES | reject |
| >Traffic Not Added Item | | 1 .. <maxnoofTrafficIndexEntries> | | | – | |
| >>Traffic Index | M | | 9.2.2.80 | | – | |
| >>Cause | O | | 9.2.3.2 | | – | |
| Traffic Not Modified List | | 0..1 | | | YES | reject |
| >Traffic Not Modified Item | | 1 .. <maxnoofTrafficIndexEntries> | | | – | |
| >>Traffic Index | M | | 9.2.2.80 | | – | |
| >>Cause | O | | 9.2.3.2 | | – | |
| IAB TNL Address Response | O | | 9.2.2.86 | | YES | reject |
| Traffic Released List | | 0..1 | | | YES | reject |
| >Traffic Released Item | | 1 .. <maxnoofTrafficIndexEntries> | | | – | |
| >>Traffic Index | M | | 9.2.2.80 | | – | |

| | | | | | | |
|----------------|---|--|----------|--|---|--|
| >>BH Info List | O | | 9.2.2.99 | | - | |
|----------------|---|--|----------|--|---|--|

| Range bound | Explanation |
|----------------------------|--|
| maxnoofTrafficIndexEntries | Maximum no. of traffic offloaded to the non-F1-terminating IAB-donor. The value is 1024. |

9.1.4.3a IAB TRANSPORT MIGRATION MANAGEMENT REJECT

This message is sent by the non-F1-terminating IAB-donor to inform the F1-terminating IAB-donor that the IAB Transport Migration Management procedure has failed.

Direction: Non-F1-terminating IAB-donor → F1-terminating IAB-donor.

| IE/Group Name | Presence | Range | IE type and reference | Semantics description | Criticality | Assigned Criticality |
|---|----------|-------|------------------------------------|---|-------------|----------------------|
| Message Type | M | | 9.2.3.1 | | YES | reject |
| F1-Terminating IAB-Donor UE XnAP ID | M | | NG-RAN node UE XnAP ID 9.2.3.16 | This IE refers to the Source NG-RAN node UE XnAP ID or to the M-NG-RAN node UE XnAP ID, or to the S-NG-RAN node UE XnAP ID. | YES | reject |
| Non-F1-Terminating IAB-Donor UE XnAP ID | M | | NG-RAN node UE XnAP ID 9.2.3.16 | This IE refers to the Target NG-RAN node UE XnAP ID or to the S-NG-RAN node UE XnAP ID, or to the M-NG-RAN node UE XnAP ID. | YES | reject |
| Cause | M | | 9.2.3.2 | | YES | ignore |
| Criticality Diagnostics | O | | 9.2.3.3 | | YES | ignore |

9.1.4.4 IAB TRANSPORT MIGRATION MODIFICATION REQUEST

This message is sent by a non-F1-terminating IAB-donor to an F1-terminating IAB-donor of a boundary IAB-node, for the purpose of modifying or releasing (e.g., for the purpose of revoking) the configuration for the migrated traffic of boundary IAB-node or descendant IAB-node.

Direction: non-F1-terminating IAB-donor → F1-terminating IAB-donor.

| IE/Group Name | Presence | Range | IE type and reference | Semantics description | Criticality | Assigned Criticality |
|---|----------|--------------------------------------|--------------------------------------|---|-------------|----------------------|
| Message Type | M | | 9.2.3.1 | | YES | reject |
| F1-Terminating IAB-donor UE XnAP ID | M | | NG-RAN node UE XnAP ID 9.2.3.16 | This IE refers to the Source NG-RAN node UE XnAP ID or to the M-NG-RAN node UE XnAP ID, or to the S-NG-RAN node UE XnAP ID. | YES | reject |
| Non-F1-Terminating IAB-donor UE XnAP ID | M | | NG-RAN node UE XnAP ID 9.2.3.16 | This IE refers to the Target NG-RAN node UE XnAP ID or to the S-NG-RAN node UE XnAP ID, or to the M-NG-RAN node UE XnAP ID. | YES | reject |
| Traffic Required To Be Modified List | | 0..1 | | | YES | reject |
| >Traffic Required To Be Modified Item | | 1 .. <maxnoofTrafficIndexEntries> | | | – | |
| >>Traffic Index | M | | 9.2.2.80 | | – | |
| >>Non-F1-terminating topology BH information | M | | 9.2.2.83 | | – | |
| Traffic To Be Released Information | O | | 9.2.2.84 | | YES | reject |
| IAB TNL Address To Be Added | O | | IAB TNL Address Response 9.2.2.86 | | YES | reject |
| IAB TNL Address To Be Released List | | 0..1 | | | YES | reject |
| >IAB TNL Address To Be Released Item | | 1..<maxnoofTLAsIAB> | | | – | |
| >>IAB TNL Address | M | | 9.2.2.92 | | – | |

| Range bound | Explanation |
|----------------------------|--|
| maxnoofTrafficIndexEntries | Maximum no. of traffic offloaded to the non-F1-terminating IAB-donor. The value is 1024. |
| maxnoofTLAsIAB | Maximum total no. of IPv4 address(es), IPv6 address(es) and IPv6 address prefix(es) that can be requested in one procedure execution. The value is 1024. |

9.1.4.5 IAB TRANSPORT MIGRATION MODIFICATION RESPONSE

This message is sent by the F1-terminating IAB-donor to the non-F1-terminating IAB-donor of a boundary IAB-node to acknowledge the update of configuration requested by the non-F1-terminating IAB-donor.

Direction: F1-terminating IAB-donor → non-F1-terminating IAB-donor.

| IE/Group Name | Presence | Range | IE type and reference | Semantics description | Criticality | Assigned Criticality |
|---|----------|--------------------------------------|------------------------------------|---|-------------|----------------------|
| Message Type | M | | 9.2.3.1 | | YES | reject |
| F1-Terminating IAB-donor UE XnAP ID | M | | NG-RAN node UE XnAP ID 9.2.3.16 | This IE refers to the Source NG-RAN node UE XnAP ID or to the M-NG-RAN node UE XnAP ID, or to the S-NG-RAN node UE XnAP ID. | YES | reject |
| Non-F1-Terminating IAB-donor UE XnAP ID | M | | NG-RAN node UE XnAP ID 9.2.3.16 | This IE refers to the Target NG-RAN node UE XnAP ID or to the S-NG-RAN node UE XnAP ID, or to the M-NG-RAN node UE XnAP ID. | YES | reject |
| Traffic Required Modified List | | 0..1 | | | YES | reject |
| >Traffic Required Modified Item | | 1 .. <maxnoofTrafficIndexEntries> | | | – | |
| >>Traffic Index | M | | 9.2.2.80 | | – | |
| Traffic Released List IE | | 0..1 | | | YES | reject |
| >Traffic Released Item | | 1 .. <maxnoofTrafficIndexEntries> | | | – | |
| >>Traffic Index | M | | 9.2.2.80 | | – | |
| >>BH Info List | O | | 9.2.2.99 | | – | |

| Range bound | Explanation |
|----------------------------|--|
| maxnoofTrafficIndexEntries | Maximum no. of traffic offloaded to the non-F1-terminating IAB-donor. The value is 1024. |

9.1.4.6 IAB RESOURCE COORDINATION REQUEST

This message is sent by an F1-terminating/non-F1-terminating IAB-donor to a non-F1-terminating/F1-terminating IAB-donor of a boundary IAB-node, for the purpose of coordination of the semi-static resources of a single or dual-connected boundary IAB-node.

Direction: F1-terminating IAB-donor → non-F1-terminating IAB-donor, non-F1-terminating IAB-donor→F1-terminating IAB-donor.

| IE/Group Name | Presence | Range | IE type and reference | Semantics description | Criticality | Assigned Criticality |
|--|----------|-------------------------------|------------------------------------|--|-------------|----------------------|
| Message Type | M | | 9.2.3.1 | | YES | reject |
| F1-terminating IAB-Donor UE XnAP ID | M | | NG-RAN node UE XnAP ID 9.2.3.16 | This IE refers to the Source NG-RAN node UE XnAP ID or to the M-NG-RAN node UE XnAP ID or to the S-NG-RAN node UE XnAP ID. | YES | reject |
| Non F1-terminating IAB-Donor UE XnAP ID | M | | NG-RAN node UE XnAP ID 9.2.3.16 | This IE refers to the Target NG-RAN node UE XnAP ID or to the S-NG-RAN node UE XnAP ID or to the M-NG-RAN node UE XnAP ID. | YES | reject |
| Boundary Node Cells List | | 0..1 | | List of cells served by the boundary IAB-node IAB-DU. | YES | reject |
| >Boundary Node Cells List Item | | 1 .. <maxnoofServedCellsIAB > | | | EACH | reject |
| >>Boundary Node Cell Information | M | | IAB Cell Information 9.2.2.94 | | – | |
| Parent Node Cells List | | 0..1 | | List of cells served by the parent node IAB-DU. | YES | reject |
| >Parent Node Cells List Item | | 1 .. <maxnoofServingCells > | | | EACH | reject |
| >>Parent Node Cell Information | M | | IAB Cell Information 9.2.2.94 | | – | |

| Range bound | Explanation |
|-----------------------|--|
| maxnoofServedCellsIAB | Maximum number of cells served by an IAB-DU or an IAB-donor-DU. Value is 512. |
| maxnoofServingCells | Maximum no. of serving cells for an IAB-MT. Value is 32, as defined by the <i>maxNrofServingCells</i> in TS 38.331 [10]. |

9.1.4.7 IAB RESOURCE COORDINATION RESPONSE

This message is sent by a non-F1-terminating/F1-terminating IAB-donor to an F1-terminating/non-F1-terminating IAB-donor of a boundary IAB-node, in response to an IAB RESOURCE COORDINATION REQUEST message.

Direction: non-F1-terminating IAB-donor → F1-terminating IAB-donor, F1-terminating IAB-donor → non-F1-terminating IAB-donor.

| IE/Group Name | Presence | Range | IE type and reference | Semantics description | Criticality | Assigned Criticality |
|--|----------|-------------------------------|------------------------------------|--|-------------|----------------------|
| Message Type | M | | 9.2.3.1 | | YES | reject |
| F1-terminating IAB-Donor node UE XnAP ID | M | | NG-RAN node UE XnAP ID 9.2.3.16 | This IE refers to the Source NG-RAN node UE XnAP ID or to the M-NG-RAN node UE XnAP ID or to the S-NG-RAN node UE XnAP ID. | YES | reject |
| Non F1-terminating IAB-Donor node UE XnAP ID | M | | NG-RAN node UE XnAP ID 9.2.3.16 | This IE refers to the Target NG-RAN node UE XnAP ID or to the S-NG-RAN node UE XnAP ID or to the M-NG-RAN node UE XnAP ID. | YES | reject |
| Boundary Node Cells List | | 0..1 | | List of cells served by the boundary IAB-node IAB-DU. | YES | reject |
| >Boundary Node Cells List Item | | 1 .. <maxnoofServedCellsIAB > | | | EACH | reject |
| >>Boundary Node cell Information | M | | IAB Cell Information 9.2.2.94 | | – | |
| Parent-Node Cells List | | 0..1 | | List of cells served by the parent node IAB-DU. | YES | reject |
| >Parent-Node Cells List Item | | 1 .. <maxnoofServingCells > | | | EACH | reject |
| >>Parent Node Cell Information | M | | IAB Cell Information 9.2.2.94 | | – | |

| Range bound | Explanation |
|-----------------------|--|
| maxnoofServedCellsIAB | Maximum number of cells served by an IAB-DU or an IAB-donor-DU. Value is 512. |
| maxnoofServingCells | Maximum no. of serving cells for an IAB-MT. Value is 32, as defined by the <i>maxNrofServingCells</i> in TS 38.331 [10]. |

9.2 Information Element definitions

9.2.0 General

When specifying information elements which are to be represented by bit strings, if not otherwise specifically stated in the semantics description of the concerned IE or elsewhere, the following principle applies with regards to the ordering of bits:

- The first bit (leftmost bit) contains the most significant bit (MSB);

- The last bit (rightmost bit) contains the least significant bit (LSB);
- When importing bit strings from other specifications, the first bit of the bit string contains the first bit of the concerned information.

9.2.1 Container and List IE definitions

9.2.1.1 PDU Session Resources To Be Setup List

This IE contains PDU session resource related information used at UE context transfer between NG-RAN nodes.

| IE/Group Name | Presence | Range | IE type and reference | Semantics description | Criticality | Assigned Criticality |
|---|----------|------------------------------|---|--|-------------|----------------------|
| PDU Session Resources To Be Setup List | | 1 | | | – | |
| >PDU Session Resources To Be Setup Item | | 1 .. <maxnoof PDU sessions > | | | – | |
| >>PDU Session ID | M | | 9.2.3.18 | | – | |
| >>S-NSSAI | M | | 9.2.3.21 | | – | |
| >>PDU Session Resource Aggregate Maximum Bitrate | O | | PDU Session Aggregate Maximum Bit Rate 9.2.3.69 | This IE shall be present when at least one Non-GBR QoS Flow has been setup. | – | |
| >>UL NG-U UP TNL Information at UPF | M | | UP Transport Layer Information 9.2.3.30 | UPF endpoint of the NG-U transport bearer. For delivery of UL PDUs | – | |
| >>Source DL NG-U TNL Information | O | | UP Transport Layer Information 9.2.3.30 | Indicates the possibility to keep the NG-U GTP-U tunnel termination point at the target NG-RAN node. | – | |
| >>Security Indication | O | | 9.2.3.52 | | – | |
| >>PDU Session Type | M | | 9.2.3.19 | | – | |
| >>Network Instance | O | | 9.2.3.85 | This IE is ignored if the <i>Common Network Instance</i> IE is present. | – | |
| >>>QoS Flows To Be Setup List | | 1 | | | – | |
| >>>>QoS Flows To Be Setup Item | | 1 .. <maxnoofQoS Flows> | | | – | |
| >>>>QoS Flow Identifier | M | | 9.2.3.10 | | – | |
| >>>>QoS Flow Level QoS Parameters | M | | 9.2.3.5 | | – | |
| >>>>E-RAB ID | O | | INTEGER (0..15, ...) | | – | |
| >>>>TSC Traffic Characteristics | O | | 9.2.3.114 | | YES | ignore |
| >>>>Redundant QoS Flow Indicator | O | | 9.2.3.118 | | YES | ignore |
| >>Data Forwarding and Offloading Info from source NG-RAN node | O | | 9.2.1.17 | | – | |
| >>Additional UL NG-U UP TNL Information at UPF List | O | | Additional UP Transport Layer Information 9.2.1.32 | Additional UPF endpoint of the NG-U transport bearer. For delivery of UL PDUs | YES | ignore |
| >> Common Network Instance | O | | 9.2.3.92 | | YES | ignore |
| >>Redundant UL NG-U UP TNL Information at UPF | O | | UP Transport Layer Information 9.2.3.30 | UPF endpoint of the NG-U transport bearer. For delivery of UL PDUs for the redundant transmission | YES | ignore |
| >>Additional Redundant UL NG-U UP TNL Information at UPF List | O | | Additional UP Transport Layer Information 9.2.1.32 | Additional Redundant UPF endpoint of the NG-U transport bearer. For delivery of UL PDUs | YES | ignore |

| | | | | | | |
|--------------------------------------|---|--|-------------------------------------|--|-----|--------|
| >>Redundant Common Network Instance | O | | Common Network Instance 9.2.3.92 | | YES | ignore |
| >>Redundant PDU Session Information | O | | 9.2.3.112 | | YES | ignore |
| >>MBS Session Associated Information | O | | 9.2.1.37 | | YES | ignore |

| Range bound | Explanation |
|--------------------|---|
| maxnoofPDUSessions | Maximum no. of PDU sessions. Value is 256 |
| maxnoofQoSFlows | Maximum no. of QoS flows allowed within one PDU session. Value is 64. |

9.2.1.2 PDU Session Resources Admitted List

This IE contains PDU session resource related information to report success of the establishment of PDU session resources.

| IE/Group Name | Presence | Range | IE type and reference | Semantics description | Criticality | Assigned Criticality |
|---|----------|--------------------------|-------------------------------------|---|-------------|----------------------|
| PDU Session Resources Admitted List | | 1 | | | – | |
| >PDU Session Resources Admitted Item | | 1..<maxno ofPDUSessions> | | | – | |
| >>PDU Session ID | M | | 9.2.3.18 | | – | |
| >>PDU Session Resource Admitted Info | M | | | | – | |
| >>>DL NG-U TNL Information Unchanged | O | | ENUMERATED (True, ...) | Indicates the NG-U tunnels that have been kept unchanged at the target NG-RAN node | – | |
| >>>QoS Flows Admitted List | | 1 | | | – | |
| >>>>QoS Flows Admitted Item | | 1..<maxno ofQoSFlows> | | | – | |
| >>>>>QoS Flow Identifier | M | | 9.2.3.10 | | – | |
| >>>>>Current QoS Parameters Set Index | O | | 9.2.3.103 | Index to the currently fulfilled alternative QoS parameters set. | YES | ignore |
| >>>QoS Flows not Admitted List | O | | QoS Flow List with Cause 9.2.1.4 | | – | |
| >>>>Data Forwarding Info from target NG-RAN node | O | | 9.2.1.16 | | – | |
| >>>>Secondary Data Forwarding Info from target NG-RAN node List | O | | 9.2.1.31 | This IE would be present only when the target M-NG-RAN node decide to split a PDU session between MN and SN | YES | ignore |

| Range bound | Explanation |
|-------------|-------------|
|-------------|-------------|

| | |
|--------------------|---|
| maxnoofPDUSessions | Maximum no. of PDU sessions. Value is 256 |
| maxnoofQoSFlows | Maximum no. of QoS flows allowed within one PDU session. Value is 64. |

9.2.1.3 PDU Session Resources Not Admitted List

This IE contains a list of PDU session resources which were not admitted to be added or modified.

| IE/Group Name | Presence | Range | IE type and reference | Semantics description |
|--|----------|--------------------------|-----------------------|-----------------------|
| PDU Session Resources Not Admitted List | | 1 | | |
| >PDU Session Resources Not Admitted Item | | 1..<maxnoof PDUSessions> | | |
| >>PDU Session ID | M | | 9.2.3.18 | |
| >>Cause | O | | 9.2.3.2 | |

| Range bound | Explanation |
|--------------------|---|
| maxnoofPDUSessions | Maximum no. of PDU sessions. Value is 256 |

9.2.1.4 QoS Flow List with Cause

This IE contains a list of QoS flows with a cause value.

| IE/Group Name | Presence | Range | IE type and reference | Semantics description |
|---------------------------------|----------|-----------------------|-----------------------|-----------------------|
| QoS Flow with Cause Item | | 1..<maxnoof QoSFlows> | | |
| >QoS Flow Identifier | M | | 9.2.3.10 | |
| >Cause | O | | 9.2.3.2 | |

| Range bound | Explanation |
|-----------------|---|
| maxnoofQoSFlows | Maximum no. of QoS flows allowed within one PDU session. Value is 64. |

9.2.1.4a QoS Flow List

This IE contains a list of QoS flows.

| IE/Group Name | Presence | Range | IE type and reference | Semantics description |
|----------------------|----------|-----------------------|-----------------------|-----------------------|
| QoS Flow Item | | 1..<maxnoof QoSFlows> | | |
| >QoS Flow Identifier | M | | 9.2.3.10 | |

| Range bound | Explanation |
|-----------------|---|
| maxnoofQoSFlows | Maximum no. of QoS flows allowed within one PDU session. Value is 64. |

9.2.1.5 PDU Session Resource Setup Info – SN terminated

This IE contains information for the addition of S-NG-RAN node resources related to a PDU session for DRBs configured with an SN terminated bearer option.

| IE/Group Name | Presence | Range | IE type and reference | Semantics description | Criticality | Assigned Criticality |
|---|----------|------------------------|---|--|-------------|----------------------|
| UL NG-U UP TNL Information at UPF | M | | UP Transport Layer Information 9.2.3.30 | UPF endpoint of the NG-U transport bearer. For delivery of UL PDUs | – | |
| PDU Session Type | M | | 9.2.3.19 | | – | |
| Network Instance | O | | 9.2.3.85 | This IE shall be ignored if the <i>Common Network Instance</i> IE is present. | – | |
| QoS Flows To Be Setup List | | 1 | | | – | |
| >QoS Flow To Be Setup Item | | 1 .. <maxnoofQoSFlows> | | | – | |
| >>QoS Flow Identifier | M | | 9.2.3.10 | | – | |
| >>QoS Flow Level QoS Parameters | M | | 9.2.3.5 | For GBR QoS flows, this IE contains GBR QoS flow information as received at NG-C | – | |
| >>Offered GBR QoS Flow Information | O | | GBR QoS Flow Information 9.2.3.6 | This IE contains M-Node offered GBR QoS Flow Information. | – | |
| >>TSC Traffic Characteristics | O | | 9.2.3.114 | | YES | ignore |
| >>Redundant QoS Flow Indicator | O | | 9.2.3.118 | | YES | ignore |
| Data Forwarding and Offloading Info from source NG-RAN node | O | | 9.2.1.17 | | – | |
| Security Indication | O | | 9.2.3.52 | | – | |
| Security Result | O | | 9.2.3.67 | Indicates security activation status in MN. | YES | reject |
| Common Network Instance | O | | 9.2.3.92 | | YES | ignore |
| Default DRB Allowed | O | | 9.2.3.93 | | YES | ignore |
| Split Session Indicator | O | | 9.2.3.94 | | YES | reject |
| Non-GBR Resources Offered | O | | 9.2.3.98 | | YES | ignore |
| Redundant UL NG-U UP TNL Information at UPF | O | | UP Transport Layer Information 9.2.3.30 | UPF endpoint of the NG-U transport bearer. For delivery of UL PDUs for the redundant transmission. | YES | ignore |
| Redundant Common Network Instance | O | | Common Network Instance 9.2.3.92 | | YES | ignore |
| Redundant PDU Session Information | O | | 9.2.3.112 | | YES | ignore |

| Range bound | Explanation |
|-----------------|---------------------------------------|
| maxnoofQoSFlows | Maximum no. of QoS flows. Value is 64 |

9.2.1.6 PDU Session Resource Setup Response Info – SN terminated

This IE contains the result of the addition of S-NG-RAN node resources related to a PDU session for DRBs configured with an SN terminated bearer option.

| IE/Group Name | Presence | Range | IE type and reference | Semantics description | Criticality | Assigned Criticality |
|---|----------|---------------------------|--|---|-------------|----------------------|
| DL NG-U UP TNL Information at NG-RAN | M | | UP Transport Layer Information 9.2.3.30 | S-NG-RAN node endpoint of the NG transport bearer. For delivery of DL PDUs. | – | |
| DRBs To Be Setup List | | 0..1 | | | – | |
| >DRBs to Be Setup Item | | 1 .. <maxnoofDRBs> | | | – | |
| >>DRB ID | M | | 9.2.3.33 | | – | |
| >>SN UL PDCP UP TNL Information | M | | UP Transport Parameters 9.2.3.76 | S-NG-RAN node endpoint(s) of a DRB's Xn transport bearer at its PDCP resource. For delivery of UL PDUs. | – | |
| >>DRB QoS | M | | QoS Flow Level QoS Parameters 9.2.3.5 | | – | |
| >>PDCP SN Length | O | | 9.2.3.63 | Indicates the PDCP SN length of the DRB. | – | |
| >>RLC Mode | M | | 9.2.3.28 | Indicates the RLC mode to be used in the assisting node. | – | |
| >>secondary SN UL PDCP UP TNL Information | O | | UP Transport Parameters 9.2.3.76 | S-NG-RAN node endpoint(s) of a DRB's Xn transport bearer at its PDCP resource. For delivery of UL PDUs in case of PDCP duplication. | – | |
| >>Duplication Activation | O | | 9.2.3.71 | Information on the initial state of UL PDCP duplication. This IE is ignored if the <i>RLC Duplication Information</i> IE is present. | – | |
| >>UL Configuration | O | | 9.2.3.75 | Information about UL usage in the M-NG-RAN node. This IE is used when the concerned DRB has both MCG resource and SCG resource configured i.e. the concerned DRB is configured as split bearer. | – | |
| >>QoS Flows Mapped To DRB List | | 1 | | | – | |
| >>>QoS Flows Mapped To DRB Item | | 1 .. <maxnoofQoSFlows> | | | – | |
| >>>>QoS Flow Identifier | M | | 9.2.3.10 | | – | |
| >>>>MCG requested GBR QoS Flow Information | O | | GBR QoS Flow Information 9.2.3.6 | This IE contains GBR QoS Flow Information necessary for the MCG part. | – | |
| >>>>QoS Flow Mapping Indication | O | | 9.2.3.79 | | – | |

| | | | | | | |
|--|---|--|---|--|-----|--------|
| >>>>Current QoS Parameters Set Index | O | | Alternative QoS Parameters Set Index 9.2.3.103 | | YES | ignore |
| >>>>Source DL Forwarding IP Address | O | | Transport Layer Address 9.2.3.29 | Identifies the TNL address used by the source node for data forwarding. | YES | ignore |
| >>Additional PDCP Duplication TNL List | | 0..1 | | | YES | ignore |
| >>>Additional PDCP Duplication TNL Item | | 1 .. <maxnoofAdditionalPCPDuplicationTNL> | | | – | |
| >>>>Additional PDCP Duplication UP TNL Information | M | | UP Transport Parameters 9.2.3.76 | S-NG-RAN node endpoint(s) of a DRB's Xn transport bearer at its PDCP resource. For delivery of UL PDUs in case of additional PDCP duplication. | – | |
| >>RLC Duplication Information | O | | 9.2.3.111 | . | – | |
| Data Forwarding Info from target NG-RAN node | O | | 9.2.1.16 | | – | |
| QoS Flows Not Admitted List | O | | QoS Flow List with Cause 9.2.1.4 | | – | |
| Security Result | O | | 9.2.3.67 | | – | |
| DRB IDs taken into use | O | | DRB List 9.2.1.29 | Indicating the DRB IDs taken into use by the target NG-RAN node, as specified in TS 37.340 [8]. | YES | reject |
| Redundant DL NG-U UP TNL Information at NG-RAN | O | | UP Transport Layer Information 9.2.3.30 | S-NG-RAN node endpoint of the NG transport bearer. For delivery of DL PDUs for the redundant transmission. | YES | ignore |
| Used RSN Information | O | | Redundant PDU Session Information 9.2.3.112 | | YES | ignore |

| Range bound | Explanation |
|------------------------------------|---|
| maxnoofDRBs | Maximum no. of DRBs allowed towards one UE. Value is 32. |
| maxnoofQoSFlows | Maximum no. of QoS flows. Value is 64 |
| maxnoofAdditionalPCPDuplicationTNL | Maximum no. of additional PDCP Duplication TNL. Value is 2. |

9.2.1.7 PDU Session Resource Setup Info – MN terminated

This IE contains information for the addition of S-NG-RAN node resources related to a PDU session for DRBs configured with an MN terminated bearer option.

| IE/Group Name | Presence | Range | IE type and reference | Semantics description | Criticality | Assigned Criticality |
|---|----------|--|--|---|-------------|----------------------|
| PDU Session Type | M | | 9.2.3.19 | | – | |
| DRBs To Be Setup List | | 1 | | | – | |
| >DRBs to Be Setup Item | | 1 .. <maxnofDRBs> | | | – | |
| >>DRB ID | M | | 9.2.3.33 | | – | |
| >>MN UL PDCP UP TNL Information | M | | UP Transport Parameters 9.2.3.76 | M-NG-RAN node endpoint(s) of a DRB's Xn-U transport bearer at its PDCP resource. For delivery of UL PDUs. | – | |
| >>RLC Mode | M | | 9.2.3.28 | Indicates the RLC mode to be used in the assisting node. | – | |
| >>UL Configuration | O | | 9.2.3.75 | Information about UL usage in the S-NG-RAN node. This IE is used when the concerned DRB has both MCG resource and SCG resource configured i.e. the concerned DRB is configured as split bearer. | – | |
| >>DRB QoS | M | | QoS Flow Level QoS Parameters 9.2.3.5 | | – | |
| >>PDCP SN Length | O | | 9.2.3.63 | Indicates the PDCP SN length of the DRB. | – | |
| >>secondary MN UL PDCP UP TNL Information | O | | UP Transport Parameters 9.2.3.76 | M-NG-RAN node endpoint(s) of a DRB's Xn transport bearer at its PDCP resource. For delivery of UL PDUs in case of PDCP duplication. | – | |
| >>Duplication Activation | O | | 9.2.3.71 | Information on the initial state of UL PDCP duplication. This IE is ignored if the <i>RLC Duplication Information</i> IE is present. | – | |
| >>QoS Flows Mapped To DRB List | | 1 | | | – | |
| >>>QoS Flows Mapped To DRB Item | | 1 .. <maxnofQoSFlows> | | | – | |
| >>>>QoS Flow Identifier | M | | 9.2.3.10 | | – | |
| >>>>QoS Flow Level QoS Parameters | M | | 9.2.3.5 | | – | |
| >>>>QoS Flow Mapping Indication | O | | 9.2.3.79 | | – | |
| >>>>TSC Traffic Characteristics | O | | 9.2.3.114 | | YES | ignore |
| >>Additional PDCP Duplication TNL List | | 0..1 | | | YES | ignore |
| >>>Additional PDCP Duplication TNL Item | | 1 .. <maxnofAdditionalPDCPDuplicationTNL> | | | – | |

| | | | | | | |
|--|---|--|----------------------------------|--|-----|--------|
| >>>>Additional PDCP Duplication UP TNL Information | M | | UP Transport Parameters 9.2.3.76 | M-NG-RAN node endpoint(s) of a DRB's Xn transport bearer at its PDCP resource. For delivery of UL PDUs in case of additional PDCP duplication. | – | |
| >>RLC Duplication Information | O | | 9.2.3.111 | | YES | ignore |

| Range bound | Explanation |
|-------------------------------------|---|
| maxnoofDRBs | Maximum no. of DRBs allowed towards one UE. Value is 32. |
| maxnoofQoSFlows | Maximum no. of QoS flows allowed within one PDU session. Value is 64. |
| maxnoofAdditionalPDCPDuplicationTNL | Maximum no. of additional PDCP Duplication TNL. Value is 2. |

9.2.1.8 PDU Session Resource Setup Response Info – MN terminated

This IE contains the result of the addition of S-NG-RAN node resources related to a PDU session for DRBs configured with an MN terminated bearer option.

| IE/Group Name | Presence | Range | IE type and reference | Semantics description | Criticality | Assigned Criticality |
|---|----------|---|--|---|-------------|----------------------|
| DRBs Admitted List | | 1 | | | – | |
| >DRBs Admitted Item | | 1 .. <maxnoof DRBs> | | | – | |
| >>DRB ID | M | | 9.2.3.33 | | – | |
| >>SN DL SCG UP TNL Information | M | | UP Transport Parameters 9.2.3.76 | S-NG-RAN node GTP-U tunnel endpoint(s) of the DRB's Xn transport at its Lower Layer SCG resource. For delivery of DL PDUs. | – | |
| >>secondary SN DL SCG UP TNL Information | O | | UP Transport Parameters 9.2.3.76 | S-NG-RAN node GTP-U tunnel endpoint(s) of the DRB's Xn transport at its Lower Layer SCG resource. For delivery of DL PDUs in case of PDCP duplication. | – | |
| >>LCID | O | | 9.2.3.70 | LCID for primary path or LCID for split secondary path for fallback to split bearer if PDCP duplication is applied | – | |
| >>Additional PDCP Duplication TNL List | | 0..1 | | | YES | ignore |
| >>>Additional PDCP Duplication TNL Item | | 1 .. <maxnoofA dditionalP DCPDuplic ationTNL> | | | – | |
| >>>>Additional PDCP Duplication UP TNL Information | M | | UP Transport Parameters 9.2.3.76 | S-NG-RAN node GTP-U tunnel endpoint(s) of the DRB's Xn transport at its Lower Layer SCG resource. For delivery of DL PDUs in case of additional PDCP duplication. | – | |
| >>QoS Flows Mapped To DRB List | | 0..1 | | | YES | ignore |
| >>>QoS Flows Mapped To DRB Item | | 1 .. <maxnoof QoSFlows > | | | – | |
| >>>>QoS Flow Identifier | M | | 9.2.3.10 | | – | |
| >>>>Current QoS Parameters Set Index | M | | Alternative QoS Parameters Set Index 9.2.3.103 | | – | |
| DRBs Not Admitted To Be Setup or Modified List | O | | DRB List with Cause 9.2.1.28 | | YES | ignore |

| Range bound | Explanation |
|-------------------------------------|--|
| maxnoofDRBs | Maximum no. of DRBs allowed towards one UE. Value is 32. |
| maxnoofAdditionalPDCPDuplicationTNL | Maximum no. of additional PDCP Duplication TNL. Value is 2 |

9.2.1.9 PDU Session Resource Modification Info – SN terminated

This IE contains information related to a PDU session resource for an M-NG-RAN node initiated request to modify DRBs configured with an SN terminated bearer option.

| IE/Group Name | Presence | Range | IE type and reference | Semantics description | Criticality | Assigned Criticality |
|---|----------|-------------------------|---|---|-------------|----------------------|
| UL NG-U UP TNL Information at UPF | O | | UP Transport Layer Information 9.2.3.30 | UPF endpoint of the NG-U transport bearer. For delivery of UL PDUs | – | |
| Network Instance | O | | 9.2.3.85 | This IE shall be ignored if the <i>Common Network Instance</i> IE is present. | – | |
| QoS Flows To Be Setup List | | 0..1 | | | – | |
| >QoS Flows To Be Setup Item | | 1 .. <maxnoof QoSFlows> | | | – | |
| >>QoS Flow Identifier | M | | 9.2.3.10 | | – | |
| >>QoS Flow Level QoS Parameters | M | | 9.2.3.5 | For GBR QoS flows, this IE contains GBR QoS flow information as received at NG-C | – | |
| >>Offered GBR QoS Flow Information | O | | GBR QoS Flow Information 9.2.3.6 | This IE contains M-Node offered GBR QoS Flow Information. | – | |
| >>TSC Traffic Characteristics | O | | 9.2.3.114 | | YES | ignore |
| >>Redundant QoS Flow Indicator | O | | 9.2.3.118 | | YES | ignore |
| Data Forwarding and Offloading Info from source NG-RAN node | O | | 9.2.1.17 | Applicable for the QoS flows contained in the <i>QoS Flows To Be Setup List</i> IE. | – | |
| QoS Flows To Be Modified List | | 0..1 | | | – | |
| >QoS Flows To Be Modified Item | | 1 .. <maxnoof QoSFlows> | | | – | |
| >>QoS Flow Identifier | M | | 9.2.3.10 | | – | |
| >>QoS Flow Level QoS Parameters | O | | 9.2.3.5 | For GBR QoS flows, this IE contains GBR QoS flow information as received at NG-C | – | |
| >>Offered GBR QoS Flow Information | O | | GBR QoS Flow Information 9.2.3.6 | This IE contains M-Node offered GBR QoS Flow Information. | – | |
| >>QoS Flow Mapping Indication | O | | 9.2.3.79 | This IE is not applicable in this version of the specification. | – | |
| >>TSC Traffic Characteristics | O | | 9.2.3.114 | | YES | ignore |
| >>Redundant QoS Flow Indicator | O | | 9.2.3.118 | | YES | ignore |
| QoS Flows To Be Released List | | 0..1 | QoS Flow List with Cause 9.2.1.4 | | – | |
| DRBs To Be Modified List | | 0..1 | | | – | |

| | | | | | | |
|--|---|---|--|--|-----|--------|
| >DRBs to Be Modified Item | | <i>1 .. <maxnoof DRBs></i> | | | – | |
| >>DRB ID | M | | 9.2.3.33 | | – | |
| >>MN DL CG UP TNL Information | O | | UP Transport Parameters 9.2.3.76 | M-NG-RAN node GTP-U endpoint(s) of a DRB's Xn transport bearer at its lower layer CG resource. For delivery of DL PDUs. | – | |
| >>secondary MN DL CG UP TNL Information | O | | UP Transport Parameters 9.2.3.76 | M-NG-RAN node GTP-U endpoint(s) of a DRB's Xn transport bearer at its lower layer CG resource. For delivery of DL PDUs in case of PDCP duplication. | – | |
| >>LCID | O | | 9.2.3.70 | LCID for primary path or LCID for split secondary path for fallback to split bearer if PDCP duplication is applied | – | |
| >>RLC Status | O | | 9.2.3.80 | | – | |
| >>Additional PDCP Duplication TNL List | | <i>0..1</i> | | | YES | ignore |
| >>>Additional PDCP Duplication TNL Item | | <i>1 .. <maxnoof Additional PDCPDuplicationTNL></i> | | | – | |
| >>>>Additional PDCP Duplication UP TNL Information | M | | UP Transport Parameters 9.2.3.76 | M-NG-RAN node GTP-U endpoint(s) of a DRB's Xn transport bearer at its lower layer CG resource. For delivery of DL PDUs in case of additional PDCP duplication. | – | |
| DRBs To Be Released List | O | | DRB List with Cause 9.2.1.28 | | – | |
| Common Network Instance | O | | 9.2.3.92 | | YES | ignore |
| Default DRB Allowed | O | | 9.2.3.93 | | YES | ignore |
| Non-GBR Resources Offered | O | | 9.2.3.98 | | YES | ignore |
| Redundant UL NG-U UP TNL Information at UPF | O | | UP Transport Layer Information 9.2.3.30 | UPF endpoint of the NG-U transport bearer. For delivery of UL PDUs for the redundant transmission | YES | ignore |
| Redundant Common Network Instance | O | | Common Network Instance 9.2.3.92 | | YES | ignore |
| Security Indication | O | | 9.2.3.52 | | YES | ignore |

| Range bound | Explanation |
|-------------------------------------|---|
| maxnoofQoSFlows | Maximum no. of QoS flows. Value is 64. |
| maxnoofAdditionalPDCPDuplicationTNL | Maximum no. of additional PDCP Duplication TNL. Value is 2. |

9.2.1.10 PDU Session Resource Modification Response Info – SN terminated

This IE contains the PDU session resource related result of an M-NG-RAN node initiated request to modify DRBs configured with an SN terminated bearer option.

| IE/Group Name | Presence | Range | IE type and reference | Semantics description | Criticality | Assigned Criticality |
|---|----------|-----------------------|---|---|-------------|----------------------|
| DL NG-U UP TNL Information at NG-RAN | O | | UP Transport Layer Information 9.2.3.30 | S-NG-RAN node endpoint of the NG transport bearer. For delivery of DL PDUs. | – | |
| DRBs To Be Setup List | | 0..1 | | | – | |
| >DRBs to Be Setup Item | | 1 .. <maxnofDRBs> | | | – | |
| >>DRB ID | M | | 9.2.3.33 | | – | |
| >>SN UL PDCP UP TNL Information | M | | UP Transport Parameters 9.2.3.76 | S-NG-RAN node endpoint(s) of a DRB's Xn transport bearer at its PDCP resource. For delivery of UL PDUs. | – | |
| >>DRB QoS | M | | QoS Flow Level QoS Parameters 9.2.3.5 | | – | |
| >>PDCP SN Length | O | | 9.2.3.63 | Indicates the PDCP SN length of the DRB. | – | |
| >>RLC Mode | M | | 9.2.3.28 | Indicates the RLC mode to be used in the assisting node. | – | |
| >>secondary SN UL PDCP UP TNL Information | O | | UP Transport Parameters 9.2.3.76 | S-NG-RAN node endpoint(s) of a DRB's Xn transport bearer at its PDCP resource. For delivery of UL PDUs in case of PDCP duplication. | – | |
| >>Duplication Activation | O | | 9.2.3.71 | Information on the initial state of UL PDCP duplication. This IE is ignored if the <i>RLC Duplication Information</i> IE is present. | – | |
| >>UL Configuration | O | | 9.2.3.75 | Information about UL usage in the M-NG-RAN node. This IE is used when the concerned DRB has both MCG resource and SCG resource configured i.e. the concerned DRB is configured as split bearer. | – | |
| >>QoS Flows Mapped To DRB List | | 1 | | | – | |
| >>>QoS Flows Mapped To DRB Item | | 1 .. <maxnofQoSFlows> | | | – | |
| >>>>QoS Flow Identifier | M | | 9.2.3.10 | | – | |

| | | | | | | |
|--|---|---|---|--|-----|--------|
| >>>>MCG requested GBR QoS Flow Information | O | | GBR QoS Flow Information 9.2.3.6 | This IE contains GBR QoS Flow Information necessary for the MCG part. | – | |
| >>>>QoS Flow Mapping Indication | O | | 9.2.3.79 | | – | |
| >>>>Current QoS Parameters Set Index | O | | Alternative QoS Parameters Set Index 9.2.3.103 | | YES | ignore |
| >>>>Source DL Forwarding IP Address | O | | Transport Layer Address 9.2.3.29 | Identifies the TNL address used by the source node for data forwarding. | YES | ignore |
| >>Additional PDCP Duplication TNL List | | 0..1 | | | YES | ignore |
| >>>Additional PDCP Duplication TNL Item | | 1 .. <maxnumberOfAdditionalPDCPDuplicationTNL> | | | – | |
| >>>>Additional PDCP Duplication UP TNL Information | M | | UP Transport Parameters 9.2.3.76 | S-NG-RAN node endpoint(s) of a DRB's Xn transport bearer at its PDCP resource. For delivery of UL PDUs in case of additional PDCP duplication. | – | |
| >>RLC Duplication Information | O | | 9.2.3.111 | | YES | ignore |
| Data Forwarding Info from target NG-RAN node | O | | 9.2.1.16 | Applicable for the QoS flows in DRBs to be setup. | – | |
| DRBs To Be Modified List | | 0..1 | | | – | |
| >DRBs to Be Modified Item | | 1 .. <maxnumberOfDRBs> | | | – | |
| >>DRB ID | M | | 9.2.3.33 | | – | |
| >>SN UL PDCP UP TNL Information | O | | UP Transport Parameters 9.2.3.76 | S-NG-RAN node endpoint(s) of a DRB's Xn transport bearer at its PDCP resource. For delivery of UL PDUs. | – | |
| >>DRB QoS | O | | QoS Flow Level QoS Parameters 9.2.3.5 | | – | |
| >>QoS Flows Mapped to DRB List | | 0..1 | | Overwriting the existing QoS Flow List | – | |
| >>>QoS Flows Mapped to DRB Item | | 1 .. <maxnumberOfQoSFlows> | | | – | |
| >>>>QoS Flow Identifier | M | | 9.2.3.10 | | – | |
| >>>>MCG requested GBR QoS Flow Information | O | | GBR QoS Flow Information 9.2.3.6 | This IE contains GBR QoS Flow Information necessary for the MCG part. | – | |

| | | | | | | |
|---|---|---|---|--|-----|--------|
| >>>>QoS Flow Mapping Indication | O | | 9.2.3.79 | | – | |
| >>>>Current QoS Parameters Set Index | O | | Alternative QoS Parameters Set Index 9.2.3.103 | | YES | ignore |
| >>>>Source DL Forwarding IP Address | O | | Transport Layer Address 9.2.3.29 | Identifies the TNL address used by the source node for data forwarding. | YES | ignore |
| >>Additional PDCP Duplication TNL List | | 0..1 | | | YES | ignore |
| >>>Additional PDCP Duplication TNL Item | | 1 .. <maxnoo fAddition alPDCPD uplication TNL> | | | – | |
| >>>>Additional PDCP Duplication UP TNL Information | M | | UP Transport Parameters 9.2.3.76 | S-NG-RAN node endpoint(s) of a DRB's Xn transport bearer at its PDCP resource. For delivery of UL PDUs in case of additional PDCP duplication. | – | |
| >>RLC Duplication Information | O | | 9.2.3.111 | | YES | ignore |
| >>secondary SN UL PDCP UP TNL Information | O | | UP Transport Parameters 9.2.3.76 | S-NG-RAN node endpoint(s) of a DRB's Xn transport bearer at its PDCP resource. For delivery of UL PDUs in case of PDCP duplication. | YES | ignore |
| >>PDCP Duplication Configuration | O | | 9.2.3.86 | | YES | ignore |
| >>Duplication Activation | O | | 9.2.3.71 | | YES | ignore |
| DRBs To Be Released List | O | | DRB List with Cause 9.2.1.28 | | – | |
| Data Forwarding and Offloading Info from source NG-RAN node | O | | 9.2.1.17 | Contains DL Data Forwarding indications for QoS Flows removed from the SDAP in the SN. | – | |
| QoS Flows Not Admitted to be Added List | O | | QoS Flow List with Cause 9.2.1.4 | | – | |
| QoS Flows Released List | O | | QoS Flow List with Cause 9.2.1.4 | | – | |
| DRB IDs taken into use | O | | DRB List 9.2.1.29 | Indicating the DRB IDs taken into use by the target NG-RAN node, as specified in TS 37.340 [8]. | YES | reject |

| | | | | | | |
|--|---|--|--|--|-----|--------|
| Redundant DL NG-U UP TNL Information at NG-RAN | O | | UP Transport Layer Information 9.2.3.30 | S-NG-RAN node endpoint of the NG transport bearer. For delivery of DL PDUs for the redundant transmission. | YES | ignore |
| Security Result | O | | 9.2.3.67 | | YES | ignore |

| Range bound | Explanation |
|-------------------------------------|---|
| maxnoofDRBs | Maximum no. of DRBs allowed towards one UE. Value is 32. |
| maxnoofQoSFlows | Maximum no. of QoS flows. Value is 64. |
| maxnoofAdditionalPDCPDuplicationTNL | Maximum no. of additional PDCP Duplication TNL. Value is 2. |

9.2.1.11 PDU Session Resource Modification Info – MN terminated

This IE contains information related to PDU session resource for an M-NG-RAN node initiated request to modify DRBs configured with an MN terminated bearer option.

| IE/Group Name | Presence | Range | IE type and reference | Semantics description | Criticality | Assigned Criticality |
|---|----------|-----------------------|---------------------------------------|---|-------------|----------------------|
| PDU Session Type | M | | 9.2.3.19 | | | |
| DRBs To Be Setup List | | 0..1 | | | – | |
| >DRBs to Be Setup Item | | 1 .. <maxnof DRBs> | | | – | |
| >>DRB ID | M | | 9.2.3.33 | | – | |
| >>MN UL PDCP UP TNL Information | M | | UP Transport Parameters 9.2.3.76 | M-NG-RAN node endpoint(s) of a DRB's Xn transport bearer at its PDCP resource. For delivery of UL PDUs. | – | |
| >>RLC Mode | M | | 9.2.3.28 | Indicates the RLC mode to be used in the assisting node. | – | |
| >>UL Configuration | O | | 9.2.3.75 | Information about UL usage in the S-NG-RAN node. This IE is used when the concerned DRB has both MCG resource and SCG resource configured i.e. the concerned DRB is configured as split bearer. | – | |
| >>DRB QoS | M | | QoS Flow Level QoS Parameters 9.2.3.5 | | – | |
| >>PDCP SN Length | O | | 9.2.3.63 | Indicates the PDCP SN length of the DRB. | – | |
| >>secondary MN UL PDCP UP TNL Information | O | | UP Transport Parameters 9.2.3.76 | M-NG-RAN node endpoint(s) of a DRB's Xn transport bearer at its PDCP resource. For delivery of UL PDUs in case of PDCP duplication. | – | |
| >>Duplication Activation | O | | 9.2.3.71 | Information on the initial state of UL PDCP duplication. This IE is ignored if the <i>RLC Duplication Information</i> IE is present. | – | |
| >>QoS Flows Mapped to DRB List | | 1 | | | – | |

| | | | | | | |
|---|---|---|---------------------------------------|--|-----|--------|
| >>>QoS Flows Mapped To DRB Item | | 1 .. <maxnoo fQoSFlow ws> | | | – | |
| >>>>QoS Flow Identifier | M | | 9.2.3.10 | | – | |
| >>>>QoS Flow Level QoS Parameters | M | | 9.2.3.5 | | – | |
| >>>>QoS Flow Mapping Indication | O | | 9.2.3.79 | | – | |
| >>Additional PDCP Duplication TNL List | | 0..1 | | | YES | ignore |
| >>>Additional PDCP Duplication TNL Item | | 1 .. <maxnoo fAddition alPDCPD uplication TNL> | | | – | |
| >>>>Additional PDCP Duplication UP TNL Information | M | | UP Transport Parameters 9.2.3.76 | M-NG-RAN node endpoint(s) of a DRB's Xn transport bearer at its PDCP resource. For delivery of UL PDUs in case of additional PDCP duplication. | – | |
| >>RLC Duplication Information | O | | 9.2.3.111 | | YES | ignore |
| DRBs To Be Modified List | | 0..1 | | | – | |
| >DRBs to Be Modified Item | | 1 .. <maxnoo fDRBs> | | | – | |
| >>DRB ID | M | | 9.2.3.33 | | – | |
| >>MN UL PDCP UP TNL Information | O | | UP Transport Parameters 9.2.3.76 | M-NG-RAN node endpoint(s) of a DRB's Xn transport bearer at its PDCP resource. For delivery of UL PDUs. | – | |
| >>DRB QoS | O | | QoS Flow Level QoS Parameters 9.2.3.5 | | – | |
| >>secondary MN UL PDCP UP TNL Information | O | | UP Transport Parameters 9.2.3.76 | M-NG-RAN node endpoint(s) of a DRB's Xn transport bearer at its PDCP resource. For delivery of UL PDUs in case of PDCP duplication. | – | |
| >>UL Configuration | O | | 9.2.3.75 | Information about UL usage in the S-NG-RAN node. | – | |

| | | | | | | |
|--|---|---|----------------------------------|--|-----|--------|
| >>PDCP Duplication Configuration | O | | 9.2.3.86 | | – | |
| >>Duplication Activation | O | | 9.2.3.71 | Information on the initial state of UL PDCP duplication. This IE is ignored if the <i>RLC Duplication Information</i> IE is present. | – | |
| >>QoS Flows Mapped To DRB List | | 0..1 | | Overwriting the existing QoS Flow List | – | |
| >>>QoS Flows Mapped To DRB Item | | 1 .. <maxnoof QoS Flows> | | | – | |
| >>>>QoS Flow Identifier | M | | 9.2.3.10 | | – | |
| >>>>QoS Flow Level QoS Parameters | M | | 9.2.3.5 | | – | |
| >>>>QoS Flow Mapping Indication | O | | 9.2.3.79 | | – | |
| >>Additional PDCP Duplication TNL List | | 0..1 | | | YES | ignore |
| >>>Additional PDCP Duplication TNL Item | | 1 .. <maxnoofAdditionalPDCPDuplication TNL> | | | – | |
| >>>>Additional PDCP Duplication UP TNL Information | M | | UP Transport Parameters 9.2.3.76 | M-NG-RAN node endpoint(s) of a DRB's Xn transport bearer at its PDCP resource. For delivery of UL PDUs in case of additional PDCP duplication. | – | |
| >>RLC Duplication Information | O | | 9.2.3.111 | | YES | ignore |
| DRBs To Be Released List | O | | DRB List with Cause 9.2.1.28 | | – | |

| Range bound | Explanation |
|-------------------------------------|---|
| maxnoofDRBs | Maximum no. of DRBs allowed towards one UE. Value is 32. |
| maxnoofQoSFlows | Maximum no. of QoS flows allowed within one PDU session. Value is 64. |
| maxnoofAdditionalPDCPDuplicationTNL | Maximum no. of additional PDCP Duplication TNL. Value is 2. |

9.2.1.12 PDU Session Resource Modification Response Info – MN terminated

This IE contains the PDU session resource related result of an M-NG-RAN node initiated modification of DRBs configured with an MN terminated bearer option.

| IE/Group Name | Presence | Range | IE type and reference | Semantics description | Criticality | Assigned Criticality |
|---|----------|---|--|---|-------------|----------------------|
| DRBs Admitted to be Setup or Modified List | | 1 | | | – | |
| >DRBs Admitted to be Setup or Modified Item | | 1 .. <maxnumberOfDRBs> | | | – | |
| >>DRB ID | M | | 9.2.3.33 | | – | |
| >>SN DL SCG UP TNL Information | O | | UP Transport Parameters 9.2.3.76 | S-NG-RAN node GTP-U tunnel endpoint(s) of the DRB's Xn transport at its Lower Layer SCG resource. For delivery of DL PDUs. | – | |
| >>secondary SN DL SCG UP TNL Information | O | | UP Transport Parameters 9.2.3.76 | S-NG-RAN node GTP-U tunnel endpoint(s) of the DRB's Xn transport at its Lower Layer SCG resource. For delivery of DL PDUs in case of PDCP duplication. | – | |
| >>LCID | O | | 9.2.3.70 | LCID for primary path or LCID for split secondary path for fallback to split bearer if PDCP duplication is applied | – | |
| >>Additional PDCP Duplication TNL List | | 0..1 | | | YES | ignore |
| >>>Additional PDCP Duplication TNL Item | | 1 .. <maxnumberOfAdditionalPDCPDuplicationTNL> | | | – | |
| >>>>Additional PDCP Duplication UP TNL Information | M | | UP Transport Parameters 9.2.3.76 | S-NG-RAN node GTP-U tunnel endpoint(s) of the DRB's Xn transport at its Lower Layer SCG resource. For delivery of DL PDUs in case of additional PDCP duplication. | – | |
| >>QoS Flows Mapped To DRB List | | 0..1 | | | YES | ignore |
| >>>QoS Flows Mapped To DRB Item | | 1 .. <maxnumberOfQoSFlows> | | | – | |
| >>>>QoS Flow Identifier | M | | 9.2.3.10 | | – | |
| >>>>Current QoS Parameters Set Index | O | | Alternative QoS Parameters Set Index 9.2.3.103 | | – | |
| DRBs Released List | O | | DRB List 9.2.1.29 | | – | |
| DRBs Not Admitted To Be Setup or Modified List | O | | DRB List with Cause 9.2.1.28 | | – | |

| Range bound | Explanation |
|-------------------------------------|---|
| maxnoofDRBs | Maximum no. of DRBs allowed towards one UE. Value is 32. |
| maxnoofAdditionalPDCPDuplicationTNL | Maximum no. of additional PDCP Duplication TNL. Value is 2. |

9.2.1.13 UE Context Information – Retrieve UE Context Response

This IE contains the UE context information within the RETRIEVE UE CONTEXT RESPONSE message.

| IE/Group Name | Presence | Range | IE type and reference | Semantics description | Criticality | Assigned Criticality |
|--|----------|-------|--|---|-------------|----------------------|
| NG-C UE associated Signalling reference | M | | AMF UE NGAP ID 9.2.3.26 | Allocated at the AMF on the old NG-C connection. | – | |
| Signalling TNL Association Address at source NG-C side | M | | CP Transport Layer Information 9.2.3.31 | This IE indicates the AMF's IP address of the SCTP association used at the source NG-C interface instance. Note: If no UE TNLA binding exists at the source NG-RAN node, the source NG-RAN node indicates the TNL association address it would have selected if it would have had to create a UE TNLA binding. | – | |
| UE Security Capabilities | M | | 9.2.3.49 | | – | |
| AS Security Information | M | | 9.2.3.50 | | – | |
| UE Aggregate Maximum Bit Rate | M | | 9.2.3.17 | | – | |
| PDU Session Resources To Be Setup List | M | | 9.2.1.1 | | – | |
| RRC Context | M | | OCTET STRING | Includes the <i>HandoverPreparationInformation</i> message as defined in subclause 11.2.2 of TS 38.331[10] if the old and new serving NG-RAN nodes are gNBs. Includes either the <i>HandoverPreparationInformation</i> message as defined in subclause 10.2.2 of TS 36.331 [14] or the <i>HandoverPreparationInformation-NB</i> message as defined in subclause 10.6.2 of TS 36.331 [14], if the old and new serving NG-RAN nodes are ng-eNBs. | – | |
| Mobility Restriction List | O | | 9.2.3.53 | | – | |
| Index to RAT/Frequency Selection Priority | O | | 9.2.3.23 | | – | |
| 5GC Mobility Restriction List Container | O | | 9.2.3.100 | | YES | ignore |
| NR UE Sidelink Aggregate Maximum Bit Rate | O | | 9.2.3.107 | This IE applies only if the UE is authorized for NR V2X services. | YES | ignore |
| LTE UE Sidelink Aggregate Maximum Bit Rate | O | | 9.2.3.108 | This IE applies only if the UE is authorized for LTE V2X services. | YES | ignore |
| UE Radio Capability ID | O | | 9.2.3.138 | | YES | reject |
| MBS Session Information List | O | | 9.2.1.36 | | YES | ignore |

| | | | | | | |
|--|---|--|--|---|-----|--------|
| No PDU Session Indication | O | | ENUMERATED (true, ...) | This IE applies only if the UE is an IAB-MT. | YES | ignore |
| 5G ProSe UE PC5 Aggregate Maximum Bit Rate | O | | NR UE Sidelink Aggregate Maximum Bit Rate 9.2.3.107 | This IE applies only if the UE is authorized for 5G ProSe services. | YES | ignore |
| UE Slice Maximum Bit Rate List | O | | 9.2.3.167 | | YES | ignore |
| Positioning Information | O | | 9.2.3.168 | | YES | ignore |

9.2.1.14 DRBs Subject To Status Transfer List

This IE contains a list of DRBs containing information about PDCP SN status.

| IE/Group Name | Presence | Range | IE type and reference | Semantics description | Criticality | Assigned Criticality |
|---|----------|---------------------------|---|---|-------------|----------------------|
| DRBs Subject To Status Transfer Item | | 1 .. <maxnoof DRBs> | | | – | |
| >DRB ID | M | | 9.2.3.33 | | – | |
| >CHOICE PDCP Status Transfer UL | M | | | | – | |
| >> 12 bits | | | | | | |
| >>>Receive Status Of PDCP SDU | O | | BIT STRING (1..2048) | The IE is used in case of 12-bit long PDCP-SN. The first bit indicates the status of the SDU after the First Missing UL PDCP SDU. The Nth bit indicates the status of the UL PDCP SDU in position (N + First Missing SDU Number) modulo (1 + the maximum value of the PDCP-SN). 0: PDCP SDU has not been received. 1: PDCP SDU has been received correctly. | – | |
| >>>UL COUNT Value | M | | COUNT Value for PDCP SN Length 12 9.2.3.36 | PDCP-SN and Hyper Frame Number of the first missing UL SDU in case of 12-bit long PDCP-SN | – | |
| >> 18 bits | | | | | | |
| >>>Receive Status Of PDCP SDU | O | | BIT STRING (1..131072) | The IE is used in case of 18-bit long PDCP-SN. The first bit indicates the status of the SDU after the First Missing UL PDCP SDU. The Nth bit indicates the status of the UL PDCP SDU in position (N + First Missing SDU Number) modulo (1 + the maximum value of the PDCP-SN). 0: PDCP SDU has not been received. 1: PDCP SDU has been received correctly. | – | |
| >>>UL COUNT Value | M | | COUNT Value for PDCP SN Length 18 9.2.3.37 | PDCP-SN and Hyper Frame Number of the first missing UL SDU in case of 18-bit long PDCP-SN | – | |
| >CHOICE PDCP Status Transfer DL | M | | | | – | |
| >> 12 bits | | | | | | |

| | | | | | | |
|---|---|--|---|---|-----|--------|
| >>>DL COUNT Value | M | | COUNT Value for PDCP SN Length 12 9.2.3.36 | PDCP-SN and Hyper Frame Number that the target NG-RAN node (handover) or the NG-RAN node to which the DRB context is transferred (dual connectivity) should assign for the next DL SDU not having an SN yet in case of 12-bit long PDCP-SN. | – | |
| >> 18 bits | | | | | | |
| >>>DL COUNT Value | M | | COUNT Value for PDCP SN Length 18 9.2.3.37 | PDCP-SN and Hyper Frame Number that the target NG-RAN node (handover) or the NG-RAN node to which the DRB context is transferred (dual connectivity) should assign for the next DL SDU not having an SN yet in case of 18-bit long PDCP-SN. | – | |
| >Old QoS Flow List - UL End Marker expected | O | | QoS Flow List 9.2.1.4a | This IE is included to be used for indicating that the source NG-RAN node has initiated QoS flow re-mapping and has not yet received SDAP end markers, as described in TS 38.300 [9]. | YES | reject |

| Range bound | Explanation |
|-------------|--|
| maxnoofDRBs | Maximum no. of DRBs allowed towards one UE. Value is 32. |

9.2.1.15 DRB to QoS Flow Mapping List

This IE contains a list of DRBs containing information about the mapped QoS flows.

| IE/Group Name | Presence | Range | IE type and reference | Semantics description | Criticality | Assigned Criticality |
|--------------------------------------|----------|-----------------------|-----------------------|---|-------------|----------------------|
| DRBs to QoS Flow Mapping Item | | 1 .. <maxnoof DRBs> | | | – | |
| >DRB ID | M | | 9.2.3.33 | | – | |
| >QoS Flows List | | 1 | | | – | |
| >>QoS Flow Item | | 1..<maxno ofQoSFlows> | | | – | |
| >>>QoS Flow Identifier | M | | 9.2.3.10 | | – | |
| >>>QoS Flow Mapping Indication | O | | 9.2.3.79 | | – | |
| >RLC Mode | O | | 9.2.3.28 | Indicates the RLC mode for PDCP transfer between M-NG-RAN node and S-NG-RAN node. | – | |
| >DAPS Request Information | O | | 9.2.1.33 | | YES | ignore |

| Range bound | Explanation |
|-----------------|---|
| maxnoofDRBs | Maximum no. of DRBs allowed towards one UE. Value is 32. |
| maxnoofQoSFlows | Maximum no. of QoS flows allowed within one PDU session. Value is 64. |

9.2.1.16 Data Forwarding Info from target NG-RAN node

This IE contains TNL information for the establishment of data forwarding tunnels towards the target NG-RAN node.

| IE/Group Name | Presence | Range | IE type and reference | Semantics description |
|---|----------|-----------------------|--|--|
| QoS Flows Accepted For Data Forwarding List | | 1 | | |
| >QoS Flows Accepted For Data Forwarding Item | | 1..<maxnoof QoSFlows> | | |
| >>QoS Flow Identifier | M | | 9.2.3.10 | |
| PDU Session level DL data forwarding UP TNL Information | O | | UP Transport Layer Information 9.2.3.30 | To forward NG-U DL SDAP SDUs to the target node. |
| PDU Session level UL data forwarding UP TNL Information | O | | UP Transport Layer Information 9.2.3.30 | To forward NG-U UL SDAP SDU to the target node. |
| Data Forwarding Response DRB List | | 0..1 | | |
| >Data Forwarding Response DRB Item | | 1..<maxnoof DRBs> | | |
| >>DRB ID | M | | 9.2.3.33 | |
| >>DL Forwarding UP TNL Information | O | | UP Transport Layer Information 9.2.3.30 | |
| >>UL Forwarding UP TNL Information | O | | UP Transport Layer Information 9.2.3.30 | |

| Range bound | Explanation |
|-----------------|---|
| maxnoofDRBs | Maximum no. of DRBs. Value is 32. |
| maxnoofQoSFlows | Maximum no. of QoS flows allowed within one PDU session. Value is 64. |

9.2.1.17 Data Forwarding and Offloading Info from source NG-RAN node

This IE contains information from a source NG-RAN node regarding per QoS flow proposed data forwarding and offloading.

| IE/Group Name | Presence | Range | IE type and reference | Semantics description | Criticality | Assigned Criticality |
|--|----------|---------------------------|--|---|-------------|----------------------|
| QoS Flows To Be Forwarded List | | 1 | | | – | |
| >QoS Flows To Be Forwarded Item | | 1 .. <maxnoofQoSFlows> | | | – | |
| >>QoS Flow Identifier | M | | 9.2.3.10 | | – | |
| >>DL Forwarding | M | | 9.2.3.34 | | – | |
| >>UL Forwarding | M | | 9.2.3.90 | This IE shall be ignored. | – | |
| >>UL Forwarding Proposal | O | | 9.2.3.95 | | YES | ignore |
| >>Source DL Forwarding IP Address | O | | Transport Layer Address 9.2.3.29 | Identifies the TNL address for data forwarding allocated by the MN node for DC cases and by source NG-RAN node for mobility without MR-DC involved cases | YES | ignore |
| >>Source Node DL Forwarding IP Address | O | | Transport Layer Address 9.2.3.29 | This IE is present only for the case of SA to MR-DC handover and it is used to identify the source TNL address allocated by the source NG-RAN node for data forwarding. | YES | ignore |
| Source DRB to QoS Flow Mapping List | O | | DRB to QoS Flow Mapping List 9.2.1.15 | Usage of the DRB IDs indicated in the <i>Source DRB to QoS Flow Mapping List</i> IE is specified in TS 37.340 [8]. | – | |

| Range bound | Explanation |
|-----------------|---|
| maxnoofQoSFlows | Maximum no. of QoS flows allowed within one PDU session. Value is 64. |

9.2.1.18 PDU Session Resource Change Required Info – SN terminated

This IE contains information for the S-NG-RAN node initiated request for an S-NG-RAN node change related to a PDU session resource with DRBs configured with an SN terminated bearer option.

| IE/Group Name | Presence | Range | IE type and reference | Semantics description |
|---|----------|-------|-----------------------|-----------------------|
| Data Forwarding and Offloading Info from source NG-RAN node | O | | 9.2.1.17 | |

9.2.1.19 PDU Session Resource Change Confirm Info – SN terminated

This IE contains information for the M-NG-RAN node's confirmation of an S-NG-RAN node initiated request for an S-NG-RAN node change related to a PDU session resource with DRBs configured with an SN terminated bearer option.

| IE/Group Name | Presence | Range | IE type and reference | Semantics description | Criticality | Assigned Criticality |
|--|----------|-------|-----------------------|---|-------------|----------------------|
| Data Forwarding Info from target NG-RAN node | O | | 9.2.1.16 | | – | |
| DRB IDs taken into use | O | | DRB List 9.2.1.29 | Indicating the DRB IDs taken into use by the target NG-RAN node, as specified in TS 37.340 [8]. | YES | reject |

9.2.1.20 PDU Session Resource Modification Required Info – SN terminated

This IE contains PDU session resource information of an S-NG-RAN node initiated modification request of DRBs configured with an SN terminated bearer option.

| IE/Group Name | Presence | Range | IE type and reference | Semantics description | Criticality | Assigned Criticality |
|---|----------|-----------------------|---|---|-------------|----------------------|
| DL NG-U UP TNL Information at NG-RAN | O | | UP Transport Layer Information 9.2.3.30 | S-NG-RAN node endpoint of the NG-U transport bearer. For delivery of DL PDUs. | – | |
| QoS Flows To Be Released List | O | | QoS Flow List with Cause 9.2.1.4 | | – | |
| Data Forwarding and Offloading Info from source NG-RAN node | O | | 9.2.1.17 | This IE only applies to QoS flows included in the <i>QoS FlowS To Be Released List</i> IE. | – | |
| DRBs To Be Setup List | | 0..1 | | | – | |
| >DRBs to Be Setup Item | | 1 .. <maxnofDRBs> | | | – | |
| >>DRB ID | M | | 9.2.3.33 | | – | |
| >>PDCP SN Length | O | | 9.2.3.63 | Indicates the PDCP SN length of the DRB. | – | |
| >>SN UL PDCP UP TNL Information | M | | UP Transport Parameters 9.2.3.76 | S-NG-RAN node endpoint(s) of a DRB's Xn transport bearer at its PDCP resource. For delivery of UL PDUs. | – | |
| >>DRB QoS | M | | QoS Flow Level QoS Parameters 9.2.3.5 | | – | |
| >>secondary SN UL PDCP UP TNL Information | O | | UP Transport Parameters 9.2.3.76 | S-NG-RAN node endpoint(s) of a DRB's Xn transport bearer at its PDCP resource. For delivery of UL PDUs in case of PDCP Duplication. | – | |
| >>Duplication Activation | O | | 9.2.3.71 | Information on the initial state of UL PDCP duplication. This IE is ignored if the <i>RLC Duplication Information</i> IE is present. | – | |
| >>UL Configuration | O | | 9.2.3.75 | Information about UL usage in the S-NG-RAN node. This IE is used when the concerned DRB has both MCG resource and SCG resource configured i.e. the concerned DRB is configured as split bearer. | – | |
| >>QoS Flows Mapped To DRB List | | 1 | | | – | |
| >>>QoS Flows Mapped To DRB Item | | 1 .. <maxnofQoSFlows> | | | – | |
| >>>>QoS Flow Identifier | M | | 9.2.3.10 | | – | |
| >>>>MCG requested GBR QoS Flow Information | O | | GBR QoS Flow Information 9.2.3.6 | This IE contains GBR QoS Flow Information necessary for the MCG part. | – | |
| >>>>QoS Flow Mapping Indication | O | | 9.2.3.79 | | – | |

| | | | | | | |
|--|---|---|---------------------------------------|--|-----|--------|
| >>RLC Mode | M | | 9.2.3.28 | Indicates the RLC mode at the assisting node. | – | |
| >>Additional PDCP Duplication TNL List | | 0..1 | | | YES | ignore |
| >>>Additional PDCP Duplication TNL Item | | 1 .. <maxnumberOfAdditionalPDCPDuplicationTNL> | | | – | |
| >>>>Additional PDCP Duplication UP TNL Information | M | | UP Transport Parameters 9.2.3.76 | S-NG-RAN node endpoint(s) of a DRB's Xn transport bearer at its PDCP resource. For delivery of UL PDUs in case of additional PDCP Duplication. | – | |
| >>RLC Duplication Information | O | | 9.2.3.111 | | YES | ignore |
| DRBs To Be Modified List | | 0..1 | | | – | |
| >DRBs to Be Modified Item | | 1 .. <maxnumberOfDRBs> | | | – | |
| >>DRB ID | M | | 9.2.3.33 | | – | |
| >>SN UL PDCP UP TNL Information | O | | UP Transport Parameters 9.2.3.76 | S-NG-RAN node endpoint(s) of a DRB's Xn transport bearer at its PDCP resource. For delivery of UL PDUs. | – | |
| >>DRB QoS | O | | QoS Flow Level QoS Parameters 9.2.3.5 | | – | |
| >>secondary SN UL PDCP UP TNL Information | O | | UP Transport Parameters 9.2.3.76 | S-NG-RAN node endpoint(s) of a DRB's Xn transport bearer at its PDCP resource. For delivery of UL PDUs in case of PDCP Duplication. | – | |
| >>UL Configuration | O | | 9.2.3.75 | Information about UL usage in the S-NG-RAN node. | – | |
| >>PDCP Duplication Configuration | O | | 9.2.3.86 | | – | |
| >>Duplication Activation | O | | 9.2.3.71 | This IE is ignored if the <i>RLC Duplication Information</i> IE is present. | – | |
| >>QoS Flows Mapped to DRB List | | 0..1 | | Overwriting the existing QoS Flow List | – | |
| >>>QoS Flows Mapped to DRB Item | | 1 .. <maxnumberOfQoSFlows> | | | – | |
| >>>>QoS Flow Identifier | M | | 9.2.3.10 | | – | |
| >>>>MCG requested GBR QoS Flow Information | O | | GBR QoS Flow Information 9.2.3.6 | This IE contains GBR QoS Flow Information necessary for the MCG part. | – | |
| >>>>QoS Flow Mapping Indication | O | | 9.2.3.79 | | – | |
| >>Additional PDCP Duplication TNL List | | 0..1 | | | YES | ignore |

| | | | | | | |
|--|---|---|-------------------------------------|--|-----|--------|
| >>>Additional PDCP Duplication TNL Item | | 1 .. <maxnoofAdditionalPDCPDuplicationTNL> | | | – | |
| >>>>Additional PDCP Duplication UP TNL Information | M | | UP Transport Parameters 9.2.3.76 | S-NG-RAN node endpoint(s) of a DRB's Xn transport bearer at its PDCP resource. For delivery of UL PDUs in case of additional PDCP Duplication. | – | |
| >>RLC Duplication Information | O | | 9.2.3.111 | | YES | ignore |
| DRBs To Be Released List | O | | DRB List with Cause 9.2.1.28 | | – | |

| Range bound | Explanation |
|-------------------------------------|---|
| maxnoofDRBs | Maximum no. of DRBs allowed towards one UE. Value is 32. |
| maxnoofQoSFlows | Maximum no. of QoS flows. Value is 64. |
| maxnoofAdditionalPDCPDuplicationTNL | Maximum no. of additional PDCP Duplication TNL. Value is 2. |

9.2.1.21 PDU Session Resource Modification Confirm Info – SN terminated

This IE contains the PDU session resource related result of an S-NG-RAN node initiated modification of DRBs configured with an SN terminated bearer option.

| IE/Group Name | Presence | Range | IE type and reference | Semantics description | Criticality | Assigned Criticality |
|---|----------|---|--|---|-------------|----------------------|
| UL NG-U UP TNL Information at UPF | O | | UP Transport Layer Information 9.2.3.30 | UPF endpoint of the NG-U transport bearer. For delivery of UL PDUs | – | |
| DRBs Admitted to be Setup or Modified List | | 1 | | | – | |
| >DRBs Admitted to be Setup or Modified Item | | 1 .. <maxnoofDRBs> | | | – | |
| >>DRB ID | M | | 9.2.3.33 | | – | |
| >>MN DL CG UP TNL Information | O | | UP Transport Parameters 9.2.3.76 | M-NG-RAN node endpoint(s) of the DRB's Xn transport at its Lower Layer CG resource. For delivery of DL PDUs. | – | |
| >>secondary MN DL CG UP TNL Information | O | | UP Transport Parameters 9.2.3.76 | M-NG-RAN node endpoint(s) of the DRB's Xn transport at its Lower Layer CG resource. For delivery of DL PDUs at the case of PDCP duplication. | – | |
| >>LCID | O | | 9.2.3.70 | Shall be ignored by the S-NG-RAN node if received. | – | |
| >>Additional PDCP Duplication TNL List | | 0..1 | | | YES | ignore |
| >>>Additional PDCP Duplication TNL Item | | 1 .. <maxnoofAdditionalPDCPDuplicationTNL> | | | – | |
| >>>>Additional PDCP Duplication UP TNL Information | M | | UP Transport Parameters 9.2.3.76 | M-NG-RAN node endpoint(s) of the DRB's Xn transport at its Lower Layer CG resource. For delivery of DL PDUs at the case of additional PDCP duplication. | – | |
| DRBs Not Admitted To Be Setup or Modified List | O | | DRB List with Cause 9.2.1.28 | | – | |
| Data Forwarding Info from target NG-RAN node | O | | 9.2.1.16 | Forwarding Addresses for both, QoS flow and DRB level offloading. | – | |
| DRB IDs taken into use | O | | DRB List 9.2.1.29 | Indicating the DRB IDs taken into use by the target NG-RAN node, as specified in TS 37.340 [8]. | YES | reject |

| Range bound | Explanation |
|-------------------------------------|---|
| maxnoofDRBs | Maximum no. of DRBs allowed towards one UE. Value is 32. |
| maxnoofQoSFlows | Maximum no. of QoS flows. Value is 64. |
| maxnoofAdditionalPDCPDuplicationTNL | Maximum no. of additional PDCP Duplication TNL. Value is 2. |

9.2.1.22 PDU Session Resource Modification Required Info – MN terminated

This IE contains PDU session resource information of an S-NG-RAN node initiated modification request of DRBs configured with an MN terminated bearer option.

| IE/Group Name | Presence | Range | IE type and reference | Semantics description | Criticality | Assigned Criticality |
|---|----------|---|--|---|-------------|----------------------|
| DRBs To Be Modified List | O | | | | – | |
| >DRBs To Be Modified Item | | <i>1..<maxnoofDRBs></i> | | | – | |
| >>DRB ID | M | | 9.2.3.33 | | – | |
| >>SN DL SCG UP TNL Information | M | | UP Transport Layer Information 9.2.3.30 | S-NG-RAN node endpoint of a DRB's Xn transport bearer. For delivery of DL PDUs. | – | |
| >>secondary SN DL SCG UP TNL Information | O | | UP Transport Layer Information 9.2.3.30 | S-NG-RAN node endpoint of a DRB's Xn transport bearer. For delivery of DL PDUs in case of PDCP Duplication | – | |
| >>LCID | O | | 9.2.3.70 | LCID for primary path or LCID for split secondary path for fallback to split bearer if PDCP duplication is applied | – | |
| >>RLC Status | O | | 9.2.3.80 | | – | |
| >>Additional PDCP Duplication TNL List | | <i>0..1</i> | | | YES | ignore |
| >>>Additional PDCP Duplication TNL Item | | <i>1 .. <maxnoofAdditionalPDCPDuplicationTNL></i> | | | – | |
| >>>>Additional PDCP Duplication UP TNL Information | M | | UP Transport Parameters 9.2.3.76 | S-NG-RAN node endpoint of a DRB's Xn transport bearer. For delivery of DL PDUs in case of additional PDCP Duplication | – | |
| DRBs To Be Released List | O | | DRB List with Cause 9.2.1.28 | | – | |

| Range bound | Explanation |
|-------------------------------------|---|
| maxnoofDRBs | Maximum no. of DRBs. Value is 32. |
| maxnoofAdditionalPDCPDuplicationTNL | Maximum no. of additional PDCP Duplication TNL. Value is 2. |

9.2.1.23 PDU Session Resource Modification Confirm Info – MN terminated

This IE contains the PDU session resource related result of an S-NG-RAN node initiated modification of DRBs configured with an MN terminated bearer option.

NOTE: In the current version of this specification, this IE has no content, apart from an extension container.

| IE/Group Name | Presence | Range | IE type and reference | Semantics description |
|---------------|----------|-------|-----------------------|-----------------------|
| | | | | |

9.2.1.24 PDU Session List with data forwarding request info

This IE contains a list of PDU session related data forwarding request information.

| IE/Group Name | Presence | Range | IE type and reference | Semantics description | Criticality | Assigned Criticality |
|--|----------|------------------------------|---------------------------------------|--|-------------|----------------------|
| PDU Session List with data forwarding request info | | 1 .. <maxnoofPDUsessions> | | | – | |
| >PDU Session ID | M | | 9.2.3.18 | | – | |
| >Data Forwarding and Offloading Info from source NG-RAN node | O | | 9.2.1.17 | | – | |
| >DRBs To Be Released List | O | | DRB to QoS Flow Mapping List 9.2.1.15 | Indicate the QoS flow mapping and RLC mode of the released DRBs. | – | |
| >Cause | O | | 9.2.3.2 | | YES | ignore |

| Range bound | Explanation |
|--------------------|--|
| maxnoofPDUsessions | Maximum no. of PDU sessions. Value is 256. |

9.2.1.25 PDU Session List with data forwarding info from the target node

This IE contains a list of PDU session related data forwarding information from the target NG-RAN node.

| IE/Group Name | Presence | Range | IE type and reference | Semantics description | Criticality | Assigned Criticality |
|---|----------|------------------------------|-----------------------|---|-------------|----------------------|
| PDU Session List with data forwarding from the target node | | 1 .. <maxnoofPDUsessions> | | | – | |
| >PDU Session ID | M | | 9.2.3.18 | | – | |
| >Data Forwarding Info from target NG-RAN node | M | | 9.2.1.16 | | – | |
| >DRB IDs taken into use | O | | DRB List 9.2.1.29 | Indicating the DRB IDs taken into use by the target NG-RAN node, as specified in TS 37.340 [8]. | YES | reject |

| Range bound | Explanation |
|--------------------|--|
| maxnoofPDUsessions | Maximum no. of PDU sessions. Value is 256. |

9.2.1.26 PDU Session List with Cause

This IE contains a list of PDU Sessions, a cause may accompany each list element.

| IE/Group Name | Presence | Range | IE type and reference | Semantics description |
|------------------------------------|----------|------------------------------|-----------------------|-----------------------|
| PDU Session List with Cause | | 1 .. <maxnoofPDUsessions> | | |
| >PDU Session ID | M | | 9.2.3.18 | |
| >Cause | O | | 9.2.3.2 | |

| Range bound | Explanation |
|-------------|-------------|
|-------------|-------------|

| | |
|--------------------|---|
| maxnoofPDUsessions | Maximum no. of PDU sessions. Value is 256 |
|--------------------|---|

9.2.1.27 PDU Session List

This IE contains a list of PDU sessions.

| IE/Group Name | Presence | Range | IE type and reference | Semantics description |
|-------------------------|----------|----------------------------------|-----------------------|-----------------------|
| PDU Session List | | 1 .. <maxnoofPDU Sessions> | | |
| >PDU Session ID | M | | 9.2.3.18 | |

| Range bound | Explanation |
|--------------------|--|
| maxnoofPDUsessions | Maximum no. of PDU sessions. Value is 256. |

9.2.1.28 DRB List with Cause

This IE contains a list of DRBs, a cause may accompany each list element.

| IE/Group Name | Presence | Range | IE type and reference | Semantics description |
|----------------------------|----------|---------------------------|-----------------------|---|
| DRB List with Cause | | 1 .. <maxnoof DRBs> | | |
| >DRB ID | M | | 9.2.3.33 | |
| >Cause | M | | 9.2.3.2 | |
| >RLC Mode | O | | 9.2.3.28 | Indicates the RLC mode for PDCP transfer between M-NG-RAN node and S-NG-RAN node. |

| Range bound | Explanation |
|-------------|---|
| maxnoofDRBs | Maximum no. of PDU sessions. Value is 32. |

9.2.1.29 DRB List

This IE contains a list of DRBs.

| IE/Group Name | Presence | Range | IE type and reference | Semantics description |
|-----------------|----------|---------------------------|-----------------------|-----------------------|
| DRB List | | 1 .. <maxnoofDR Bs> | | |
| >DRB ID | M | | 9.2.3.33 | |

| Range bound | Explanation |
|-------------|-----------------------------------|
| maxnoofDRBs | Maximum no. of DRBs. Value is 32. |

9.2.1.30 PDU Session Resource Setup Complete Info – SN terminated

This IE contains information to complete the establishment of Xn-U bearers for SN terminated bearers.

| IE/Group Name | Presence | Range | IE type and reference | Semantics description | Criticality | Assigned Criticality |
|---|----------|---------------------------|--|--|-------------|----------------------|
| DRBs To Be Setup List | | 1 | | | – | – |
| >DRBs to Be Setup Item | | 1 .. <maxnoof DRBs> | | | – | – |
| >>DRB ID | M | | 9.2.3.33 | | – | – |
| >>MN DL Xn UP TNL Information | M | | UP Transport Layer Information 9.2.3.30 | M-NG-RAN node endpoint of a DRB's Xn-U transport. For delivery of DL PDUs. | – | – |
| >>Secondary MN DL Xn UP TNL Information | O | | UP Transport Layer Information 9.2.3.30 | M-NG-RAN node endpoint of a DRB's Xn-U transport. For delivery of DL PDUs in case of PDCP Duplication. | YES | ignore |

| Range bound | Explanation |
|-------------|--|
| maxnoofDRBs | Maximum no. of DRBs allowed towards one UE. Value is 32. |

9.2.1.31 Secondary Data Forwarding Info from target NG-RAN node List

| IE/Group Name | Presence | Range | IE type and reference | Semantics description |
|--|----------|---------------------------------------|--|-----------------------|
| Secondary Data Forwarding Info from target NG-RAN node Item | | 1..<maxnoofMultiConnectivityMinusOne> | | |
| >Secondary Data Forwarding Info from target NG-RAN node | M | | Data Forwarding Info from target NG-RAN node 9.2.1.16 | |

| Range bound | Explanation |
|----------------------------------|--|
| maxnoofMultiConnectivityMinusOne | Maximum no. of <i>MultiConnectivity minus one</i> . Value is 3 |

9.2.1.32 Additional UL NG-U UP TNL Information at UPF List

| IE/Group Name | Presence | Range | IE type and reference | Semantics description | Criticality | Assigned Criticality |
|--|----------|---------------------------------------|--|-----------------------|-------------|----------------------|
| Additional UL NG-U UP TNL Information at UPF Item | | 1..<maxnoofMultiConnectivityMinusOne> | | | – | |
| >Additional UL NG-U UP TNL Information at UPF | M | | UP Transport Layer Information 9.2.3.30 | | – | |
| >Common Network Instance | O | | 9.2.3.92 | | YES | ignore |

| Range bound | Explanation |
|----------------------------------|--|
| maxnoofMultiConnectivityMinusOne | Maximum no. of <i>MultiConnectivity minus one</i> . Value is 3 |

9.2.1.33 DAPS Request Information

The *DAPS Indicator* IE indicates that the source NG-RAN node requests a DAPS HO for the concerned DRB.

| IE/Group Name | Presence | Range | IE type and reference | Semantics description |
|----------------|----------|-------|---------------------------------------|-------------------------------------|
| DAPS Indicator | M | | ENUMERATED (DAPS HO required, ...) | Indicates that DAPS HO is requested |

9.2.1.34 DAPS Response Information

The *DAPS Response Information* IE indicates, per DRB, the response to a requested DAPS Handover.

| IE/Group Name | Presence | Range | IE type and reference | Semantics description |
|---------------------------------------|----------|------------------|---|--|
| DAPS Response Information List | | 1..<maxnoofDRBs> | | |
| >DRB ID | M | | 9.2.3.33 | |
| >DAPS Response Indicator | M | | ENUMERATED (DAPS HO accepted, DAPS HO not accepted, ...) | Indicates whether the DAPS Handover has been accepted. |

| Range bound | Explanation |
|-------------|--|
| maxnoofDRBs | Maximum no. of DRBs allowed towards one UE. Value is 32. |

9.2.1.35 Data Forwarding Info from target E-UTRAN node

| IE/Group Name | Presence | Range | IE type and reference | Semantics description |
|---|----------|--|---|-----------------------|
| Data Forwarding Info from Target E-UTRAN node List | | 1 | | |
| >Data Forwarding Info from Target E-UTRAN node Item | | 1..<maxnoofDataForwardingTunnelsToE-UTRAN> | | |
| >>DL Forwarding UP TNL Information | M | | UP Transport Layer Information 9.2.3.30 | |
| >>>QoS Flows To Be Forwarded List | | 1 | | |
| >>>> QoS Flows To Be Forwarded Item | | 1..<maxnoofQoSFlows> | | |
| >>>>>QoS Flow Identifier | M | | 9.2.3.10 | |

| Range bound | Explanation |
|---------------------------------------|---|
| maxnoofDataForwardingTunnelsToE-UTRAN | Maximum no. of Data Forwarding Tunnels to E-UTRAN for a UE. Value is 256. |
| maxnoofQoSFlows | Maximum no. of QoS flows in a PDU Session. Value is 64. |

9.2.1.36 MBS Session Information List

This IE contains NG-RAN MBS session resource context related information used at UE context transfer between NG-RAN nodes.

| IE/Group Name | Presence | Range | IE type and reference | Semantics description |
|--|----------|---------------------------------------|--|---|
| MBS Session Information Item | | <i>1..<maxnoofMBS Sessions></i> | | |
| >MBS Session ID | M | | 9.2.3.146 | |
| >MBS Area Session ID | O | | 9.2.3.148 | MBS Area Session ID of the UE at the NG-RAN node from which the UE context is transferred |
| >Active MBS Session Information | O | | | |
| >>MBS QoS Flows to Add List | | <i>1..<maxnoofMBS QoSFlows></i> | | |
| >>>MBS QoS Flow Identifier | M | | QoS Flow Identifier 9.2.3.10 | |
| >>>MBS QoS Flow Level QoS Parameters | M | | QoS Flow Level QoS Parameters 9.2.3.5 | |
| >>MBS Service Area | O | | 9.2.3.150 | |
| >>MBS Mapping and Data Forwarding Request Info from source NG-RAN node | O | | 9.2.1.39 | |

| Range bound | Explanation |
|--------------------|---|
| maxnoofMBSessions | Maximum no. of MBS Sessions. Value is 256. |
| maxnoofMBSQoSFlows | Maximum no. of QoS flows allowed within one MBS session. Value is 64. |

9.2.1.37 MBS Session Associated Information

This IE contains MBS session resource related information about associated unicast QoS flows.

| IE/Group Name | Presence | Range | IE type and reference | Semantics description |
|---|----------|---|---------------------------------|---|
| MBS Session Associated Information List | | <i>1..<maxnoofAssociatedMBS Sessions></i> | | The NG-RAN node does not establish resources for the associated unicast QoS Flows included in the <i>MBS Session Information Item</i> IE and replicated in a QoS Flows To Be Setup Item. An Associated Unicast QoS Flow Identifier appears only once in the <i>MBS Session Information List</i> IE. |
| >MBS Session ID | M | | 9.2.3.146 | |
| >Associated QoS Flow Information List | | <i>1..<maxnoofMBSQoSFlows></i> | | |
| >>MBS QoS Flow Identifier | M | | QoS Flow Identifier 9.2.3.10 | |
| >>Associated Unicast QoS Flow Identifier | M | | QoS Flow Identifier 9.2.3.10 | |

| Range bound | Explanation |
|------------------------------|--|
| maxnoofMBSQoSFlows | Maximum no. of QoS flows allowed within one MBS session. Value is 64. |
| maxnoofAssociatedMBSSessions | Maximum no. of MBS Sessions allowed within one PDU session. Value is 32. |

9.2.1.38 MBS Session Information Response List

This IE contains NG-RAN MBS session resource context related information to be provided in response to information provided in the *MBS Session Information List* IE.

| IE/Group Name | Presence | Range | IE type and reference | Semantics description |
|--|----------|--------------------------------------|-----------------------|-----------------------|
| MBS Session Information Response List | | <i>1..<maxnoofMBSSessions></i> | | |
| >MBS Session ID | M | | 9.2.3.146 | |
| >MBS Data Forwarding Response Info from target NG-RAN node | O | | 9.2.1.40 | |

| Range bound | Explanation |
|--------------------|--|
| maxnoofMBSSessions | Maximum no. of MBS Sessions. Value is 256. |

9.2.1.39 MBS Mapping and Data Forwarding Request Info from source NG-RAN node

This IE contains information from a source NG-RAN node regarding MBS QoS flow to MRB mapping and data forwarding information.

| IE/Group Name | Presence | Range | IE type and reference | Semantics description |
|---|----------|--|---------------------------------|--|
| MBS Mapping and Data Forwarding Request Info from source NG-RAN node | | <i>1 .. <maxnoofMRBs></i> | | |
| >MRB ID | M | | 9.2.3.145 | Contains the MRB ID value allocated at the source NG-RAN node. |
| >MBS QoS Flow List | | <i>1..<maxno ofMBSQoS flows></i> | | |
| >>MBS QoS Flow Identifier | M | | QoS Flow Identifier 9.2.3.10 | |
| >MRB Progress Information | O | | 9.2.3.147 | The PDCP SN information of the last packet which has already been delivered to the UE for the MRB. |

| Range bound | Explanation |
|--------------------|---|
| maxnoofMBSQoSFlows | Maximum no. of QoS flows allowed within one MBS session. Value is 64. |
| maxnoofMRBs | Maximum no. of MRBs allowed for one MBS Session. Value is 32. |

9.2.1.40 MBS Data Forwarding Response Info from target NG-RAN node

This IE contains TNL information for the establishment of data forwarding tunnels towards the target NG-RAN node.

| IE/Group Name | Presence | Range | IE type and reference | Semantics description |
|--|----------|--------------------------------|--|--|
| MBS Data Forwarding Response Info from target NG-RAN node | | <i>1..<maxnoof MRBs></i> | | |
| >MRB ID | M | | 9.2.3.145 | Contains the MRB ID value allocated at the source NG-RAN node. |
| >DL Forwarding UP TNL Information | M | | UP Transport Layer Information 9.2.3.30 | |
| >MRB Progress Information | O | | 9.2.3.147 | This IE includes the information of the oldest packet available at the target NG-RAN node for the MRB. |

| Range bound | Explanation |
|-------------|-----------------------------------|
| maxnoofMRBs | Maximum no. of MRBs. Value is 32. |

9.2.2 NG-RAN Node and Cell Configuration related IE definitions

9.2.2.1 Global gNB ID

This IE is used to globally identify a gNB (see TS 38.300 [9]).

| IE/Group Name | Presence | Range | IE type and reference | Semantics description |
|----------------------|----------|-------|---------------------------|--|
| PLMN Identity | M | | 9.2.2.4 | |
| CHOICE <i>gNB ID</i> | M | | | |
| > <i>gNB ID</i> | | | | |
| >>gNB ID | M | | BIT STRING (SIZE(22..32)) | Equal to the leftmost bits of the <i>NR Cell Identity</i> IE contained in the <i>NR CGI</i> IE of each cell served by the gNB. |

9.2.2.2 Global ng-eNB ID

This IE is used to globally identify an ng-eNB (see TS 38.300 [9]).

| IE/Group Name | Presence | Range | IE type and reference | Semantics description |
|--------------------------------|----------|-------|-----------------------|--|
| PLMN Identity | M | | 9.2.2.4 | |
| CHOICE <i>ng-eNB ID</i> | M | | | |
| > <i>Macro ng-eNB ID</i> | | | | |
| >>Macro ng-eNB ID | M | | BIT STRING (SIZE(20)) | Equal to the 20 leftmost bits of the <i>E-UTRA Cell Identity</i> IE contained in the <i>E-UTRA CGI</i> IE of each cell served by the ng-eNB. |
| > <i>Short Macro ng-eNB ID</i> | | | | |
| >>Short Macro ng-eNB ID | M | | BIT STRING (SIZE(18)) | Equal to the 18 leftmost bits of the <i>E-UTRA Cell Identity</i> IE contained in the <i>E-UTRA CGI</i> IE of each cell served by the ng-eNB. |
| > <i>Long Macro ng-eNB ID</i> | | | | |
| >>Long Macro ng-eNB ID | M | | BIT STRING (SIZE(21)) | Equal to the 21 leftmost bits of the <i>E-UTRA Cell Identity</i> IE contained in the <i>E-UTRA CGI</i> IE of each cell served by the ng-eNB. |

9.2.2.3 Global NG-RAN Node ID

This IE is used to globally identify an NG-RAN node (see TS 38.300 [9]).

| IE/Group Name | Presence | Range | IE type and reference | Semantics description |
|---------------------------|----------|-------|-----------------------|-----------------------|
| CHOICE <i>NG-RAN node</i> | M | | | |
| > <i>gNB</i> | | | | |
| >>Global gNB ID | M | | 9.2.2.1 | |
| > <i>ng-eNB</i> | | | | |
| >>Global ng-eNB ID | M | | 9.2.2.2 | |

9.2.2.4 PLMN Identity

This IE indicates the PLMN Identity.

| IE/Group Name | Presence | Range | IE type and reference | Semantics description |
|---------------|----------|-------|------------------------|---|
| PLMN Identity | M | | OCTET STRING (SIZE(3)) | <p>Digits 0 to 9 encoded 0000 to 1001, 1111 used as filler digit.</p> <p>Two digits per octet:</p> <ul style="list-style-type: none"> - bits 4 to 1 of octet n encoding digit 2n-1 - bits 8 to 5 of octet n encoding digit 2n <p>PLMN Identity consists of 3 digits from MCC followed by either:</p> <ul style="list-style-type: none"> - a filler digit plus 2 digits from MNC (in case of 2 digit MNC) or - 3 digits from MNC (in case of 3 digit MNC). |

9.2.2.5 TAC

This information element is used to uniquely identify a Tracking Area within a PLMN.

| IE/Group Name | Presence | Range | IE type and reference | Semantics description |
|---------------|----------|-------|-------------------------|-----------------------|
| TAC | M | | OCTET STRING (SIZE (3)) | |

9.2.2.6 RAN Area Code

This IE defines the RAN Area Code.

| IE/Group Name | Presence | Range | IE Type and Reference | Semantics Description |
|---------------|----------|-------|-----------------------|-----------------------|
| RANAC | M | | INTEGER (0..255) | |

9.2.2.7 NR CGI

This IE is used to globally identify an NR cell (see TS 38.300 [9]).

| IE/Group Name | Presence | Range | IE type and reference | Semantics description |
|------------------|----------|-------|-----------------------|--|
| PLMN Identity | M | | 9.2.2.4 | |
| NR Cell Identity | M | | BIT STRING (SIZE(36)) | The leftmost bits of the <i>NR Cell Identity</i> IE correspond to the gNB ID (defined in subclause 9.2.2.1). |

9.2.2.8 E-UTRA CGI

This IE is used to globally identify an E-UTRA cell (see TS 36.300 [12]).

| IE/Group Name | Presence | Range | IE type and reference | Semantics description |
|----------------------|----------|-------|-----------------------|---|
| PLMN Identity | M | | 9.2.2.4 | |
| E-UTRA Cell Identity | M | | BIT STRING (SIZE(28)) | The leftmost bits of the <i>E-UTRA Cell Identity</i> IE correspond to the ng-eNB ID (defined in subclause 9.2.2.2). |

9.2.2.9 NG-RAN Cell Identity

This IE contains either an NR or an E-UTRA Cell Identity.

| IE/Group Name | Presence | Range | IE type and reference | Semantics description |
|-------------------------------|----------|-------|-----------------------|---|
| CHOICE <i>Cell Identifier</i> | M | | | |
| > <i>NR</i> | | | | |
| >>NR Cell Identity | M | | BIT STRING (SIZE(36)) | The leftmost bits of the <i>NR Cell Identity</i> IE correspond to the gNB ID (defined in subclause 9.2.2.1). |
| > <i>E-UTRA</i> | | | | |
| >>E-UTRA Cell Identity | M | | BIT STRING (SIZE(28)) | The leftmost bits of the <i>E-UTRA Cell Identity</i> IE correspond to the ng-eNB ID (defined in subclause 9.2.2.8). |

9.2.2.10 NG-RAN Cell PCI

This IE defines physical cell ID of a cell served by an NG-RAN node.

| IE/Group Name | Presence | Range | IE type and reference | Semantics description |
|-------------------|----------|-------|------------------------|-------------------------|
| CHOICE <i>RAT</i> | M | | | |
| > <i>nr</i> | | | | |
| >>NR PCI | M | | INTEGER (0..1007, ...) | NR Physical Cell ID |
| > <i>e-utra</i> | | | | |
| >>E-UTRA PCI | M | | INTEGER (0..503, ...) | E-UTRA Physical Cell ID |

9.2.2.11 Served Cell Information NR

This IE contains cell configuration information of an NR cell that a neighbouring NG-RAN node may need for the Xn AP interface.

| IE/Group Name | Presence | Range | IE type and reference | Semantics description | Criticality | Assigned Criticality |
|--|----------|------------------------|--|--|-------------|----------------------|
| NR-PCI | M | | INTEGER (0..1007, ...) | NR Physical Cell ID | – | |
| NR CGI | M | | 9.2.2.7 | | – | |
| TAC | M | | 9.2.2.5 | Tracking Area Code | – | |
| RANAC | O | | RAN Area Code 9.2.2.6 | | – | |
| Broadcast PLMNs | | 1..<maxnoof BPLMNs> | | Broadcast PLMNs in SIB1 associated to the NR Cell Identity in the NR CGI/IE. | – | |
| >PLMN Identity | M | | 9.2.2.4 | | – | |
| CHOICE NR-Mode-Info | M | | | | – | |
| >FDD | | | | | | |
| >>FDD Info | | 1 | | | – | |
| >>>UL NR Frequency Info | M | | NR Frequency Info 9.2.2.19 | This IE is ignored for NR operating bands for which uplink range of N _{REF} is not defined in section 5.4.2.3 of TS 38.104 [24]. | – | |
| >>>DL NR Frequency Info | M | | NR Frequency Info 9.2.2.19 | | – | |
| >>>UL Transmission Bandwidth | M | | NR Transmission Bandwidth 9.2.2.20 | This IE is ignored for NR operating bands for which uplink range of N _{REF} is not defined in section 5.4.2.3 of TS 38.104 [24]. | – | |
| >>>DL Transmission Bandwidth | M | | NR Transmission Bandwidth 9.2.2.20 | | – | |
| >>>UL Carrier List | O | | NR Carrier List 9.2.2.63 | If included, the <i>UL Transmission Bandwidth</i> IE shall be ignored. | YES | ignore |
| >>>DL Carrier List | O | | NR Carrier List 9.2.2.63 | If included, the <i>DL Transmission Bandwidth</i> IE shall be ignored. | YES | ignore |
| >>>gNB-DU Cell Resource Configuration-FDD- UL | O | | gNB-DU Cell Resource Configuration 9.2.2.95 | Contains FDD UL resource configuration of gNB- DU's cell. Only applicable if the gNB- DU is an IAB-DU or an IAB-donor-DU. | YES | ignore |
| >>>gNB-DU Cell Resource Configuration-FDD- DL | O | | gNB-DU Cell Resource Configuration 9.2.2.95 | Contains FDD UL resource configuration of gNB- DU's cell. Only applicable if the gNB- DU is an IAB-DU or an IAB-donor-DU. | YES | ignore |
| >TDD | | | | | | |
| >>TDD Info | | 1 | | | – | |
| >>>Frequency Info | M | | NR Frequency Info 9.2.2.19 | | – | |
| >>>Transmission Bandwidth | M | | NR Transmission Bandwidth 9.2.2.20 | | – | |

| | | | | | | |
|---|---|----------------------------------|---|---|-----|--------|
| >>>Intended TDD DL-UL Configuration NR | O | | 9.2.2.40 | | YES | ignore |
| >>>TDD UL-DL Configuration Common NR | O | | OCTET STRING | The <i>tdd-UL-DL-ConfigurationCommon</i> as defined in TS 38.331 [10] | YES | ignore |
| >>>Carrier List | O | | NR Carrier List 9.2.2.63 | If included, the <i>Transmission Bandwidth</i> IE shall be ignored. | YES | ignore |
| >>>gNB-DU Cell Resource Configuration-TDD | O | | gNB-DU Cell Resource Configuration 9.2.2.95 | Contains FDD UL resource configuration of gNB-DU's cell. Only applicable if the gNB-DU is an IAB-DU or an IAB-donor-DU. | YES | ignore |
| Measurement Timing Configuration | M | | OCTET STRING | Contains the <i>MeasurementTimingConfiguration</i> inter-node message for the served cell, as defined in TS 38.331 [10]. | – | |
| Connectivity Support | M | | 9.2.2.28 | | – | |
| Broadcast PLMN Identity Info List NR | | <i>0..<maxnoof BPLMNs></i> | | This IE corresponds to the <i>PLMN-IdentityInfoList</i> IE and the <i>NPN-IdentityInfoList</i> IE (if available) in <i>SIB1</i> as specified in TS 38.331 [10]. All PLMN Identities and associated information contained in the <i>PLMN-IdentityInfoList</i> IE and NPN identities and associated information contained in the <i>NPN-IdentityInfoList</i> IE (if available) are included and provided in the same order as broadcast in <i>SIB1</i> . NOTE: In case of NPN-only cell, the PLMN Identities and associated information contained in the <i>PLMN-IdentityInfoList</i> IE are not included. | YES | ignore |
| >Broadcast PLMNs | | <i>1..<maxnoof BPLMNs></i> | | Broadcast PLMNs in <i>SIB1</i> associated to the <i>NR Cell Identity</i> IE. | – | |
| >>PLMN Identity | M | | 9.2.2.4 | | – | |
| >TAC | M | | 9.2.2.5 | | – | |
| >NR Cell Identity | M | | BIT STRING (SIZE(36)) | | – | |
| >RANAC | O | | RAN Area Code 9.2.2.6 | | – | |

| | | | | | | |
|--|---|---|--|--|-----|--------|
| >Configured TAC Indication | O | | 9.2.2.39a | NOTE: This IE is associated with the TAC in the <i>Broadcast PLMN Identity Info List NR IE</i> | YES | ignore |
| >NPN Broadcast Information | O | | 9.2.2.71 | If this IE is included the content of the <i>Broadcast PLMNs IE</i> in the <i>Broadcast PLMN Identity Info List NR IE</i> is ignored. | YES | reject |
| Configured TAC Indication | O | | 9.2.2.39a | NOTE: This IE is associated with the TAC on top-level of the <i>Served Cell Information NR IE</i> | YES | ignore |
| NPN Broadcast Information | O | | 9.2.2.71 | If this IE is included the content of the <i>Broadcast PLMNs IE</i> in the top <i>Served Cell Information NR IE</i> is ignored. | YES | reject |
| SSB Positions In Burst | O | | 9.2.2.64 | | YES | ignore |
| NR Cell PRACH Configuration | O | | OCTET STRING | Containing 9.3.1.139 NR Cell PRACH Configuration as of TS 38.473 [41]. | YES | ignore |
| CSI-RS Transmission Indication | O | | ENUMERATED (activated, deactivated, ...) | This IE indicates the CSI-RS transmission status of the given cell. If the <i>Additional Measurement Timing Configuration List IE</i> is present, this IE is ignored. | YES | ignore |
| SFN Offset | O | | 9.2.2.75 | | YES | ignore |
| Supported MBS FSA ID List | | <i>0..<maxnoof MBSFSAs></i> | | Shall contain all MBS Frequency Selection Area Identities associated with the NR CGI. | YES | ignore |
| >MBS Frequency Selection Area Identity | M | | OCTET STRING(3) | | – | |
| NR-U Channel Info List | | <i>0..1</i> | | | YES | ignore |
| >NR-U Channel Info Item | | <i>1..<maxnoof NR-UChannelIDs ></i> | | | – | |

| | | | | | | |
|---|---|---|---|---|-----|--------|
| >>NR-U Channel ID | M | | INTEGER (1.. maxnoofNR- UChannelIDs, ...) | Index to uniquely identify the part of the NR-U Channel Bandwidth consisting of a contiguous set of resource blocks (RBs) on which a channel access procedure is performed in shared spectrum. Value 1 represents the first part of the NR-U Channel Bandwidth on which a channel access procedure is performed. Value 2 represents the second part of the NR-U Channel Bandwidth on which a channel access procedure is performed, and so on. | – | |
| >>NR ARFCN | M | | INTEGER (0.. maxNRARFCN) | It represents the centre frequency of the NR-U Channel Bandwidth for NR bands restricted to operation with shared spectrum channel access, as defined in TS 37.213 [51]. Allowed values are specified in 38.101-1 [52] in Table 5.4.2.3-2, Table 5.4.2.3-3 and Table 5.4.2.3-4. | – | |
| >>Bandwidth | M | | ENUMERATED (10MHz, 20MHz, 40MHz, 60MHz, 80MHz, ...) | | – | |
| Additional Measurement Timing Configuration List | O | 1 .. <maxnoofMT CItems> | | | YES | ignore |
| >Measurement Timing Configuration Index | M | | INTEGER (0..16) | “0” refers to the configuration contained in the Measurement Timing Configuration IE. Any value between “1” and “16” refers to a configuration within the <i>Additional Measurement Timing Configuration List</i> IE. | – | |
| >CSI- RS MTC Configuration List | M | 1 .. <maxnoofCS IRScConfigura tions> | | This list explicitly expresses the CSI-RS configurations contained in the MTC | – | |
| >>CSI-RS Index | M | | INTEGER (0..95) | Index of CSI-RS as in MTC | – | |

| | | | | | | |
|------------------------------|---|--|--|--|-----|--------|
| >>CSI-RS Status | M | | ENUMERATED (activated, deactivated, ...) | This IE indicates the CSI-RS transmission status of the configuration. | – | |
| >>CSI-RS Neighbour List | O | 1 .. <maxnoofCSIRSneighbourCells> | | This list expresses the cells and CSI-RSs neighbouring the CSI-RS in the CSI-RS Index IE. | – | |
| >>>NR CGI | M | | 9.2.2.7 | | – | |
| >>>CSI-RS MTC Neighbour List | O | 1 .. <maxnoofCSIRSneighbourCellsInMTC> | | This list expresses the CSI-RSs served by the NR CGI, which are neighbouring the CSI-RS of the served cell and contained in the MTC indicated by the neighbouring NR cell. | – | |
| >>>>CSI-RS Index | M | | INTEGER (0..95) | | – | |
| RedCap Broadcast Information | O | | BIT STRING (SIZE(8)) | The presence of this IE indicates that the <i>intraFreqReselectionRedCap</i> IE is broadcast in SIB1 of the corresponding cell, see TS 38.331 [10]. Each position in the bitmap indicates which RedCap UEs are allowed access, according to the setting of RedCap barring indicators in SIB1, see TS 38.331 [10]. First bit = 1Rx, second bit = 2Rx, third bit = halfDuplex, other bits reserved for future use. Value '1' indicates 'access allowed'. Value '0' indicates 'access not allowed'. | YES | ignore |

| Range bound | Explanation |
|---------------------------------|---|
| maxnoofBPLMNs | Maximum no. of broadcast PLMNs by a cell. Value is 12. |
| maxnoofMBSFSAs | Maximum no. of MBS FSAs by one gNB. Value is 256. |
| maxnoofNR-UChannelIDs | Maximum no. NR-U channel IDs in a cell. Value is 16. |
| maxnoofMTCItems | Maximum no. of measurement timing configurations associated with the neighbour cell. Value is 16. |
| maxnoofCSIRSconfigurations | Maximum number of CSI RS configurations reported in the MTC. Value is 96 |
| maxnoofCSIRSneighbourCells | Maximum number of cells neighbouring a CSI-RS coverage area. Value is 16 |
| maxnoofCSIRSneighbourCellsInMTC | Maximum number of CSI-RS coverage areas neighbouring a specific CSI-RS coverage area. Value is 16 |

9.2.2.12 Served Cell Information E-UTRA

This IE contains cell configuration information of an E-UTRA cell that a neighbour NG-RAN node may need for the Xn AP interface.

| IE/Group Name | Presence | Range | IE type and reference | Semantics description | Criticality | Assigned Criticality |
|---|----------|----------------------------------|--|---|-------------|----------------------|
| E-UTRA PCI | M | | INTEGER (0..503, ...) | E-UTRA Physical Cell ID | – | |
| ECGI | M | | E-UTRA CGI 9.2.2.8 | | – | |
| TAC | M | | 9.2.2.5 | Tracking Area Code | – | |
| RANAC | O | | RAN Area Code 9.2.2.6 | | – | |
| Broadcast PLMNs | | <i>1..<maxnoof BPLMNs></i> | | Broadcast PLMNs in SIB1 associated to the E-UTRA Cell Identity in the <i>ECGI</i> IE. NOTE: In this version of the specification, it is possible to broadcast only up to 6 PLMN IDs. | – | |
| >PLMN Identity | M | | 9.2.2.4 | | – | |
| CHOICE <i>E-UTRA-Mode-Info</i> | M | | | | – | |
| > <i>FDD</i> | | | | | – | |
| >> FDD Info | | 1 | | | – | |
| >>>UL EARFCN | M | | E-UTRA ARFCN 9.2.2.21 | Corresponds to N_{UL} in TS 36.104 [25] for E-UTRA operating bands for which it is defined; ignored for E-UTRA operating bands for which N_{UL} is not defined | – | |
| >>>DL EARFCN | M | | E-UTRA ARFCN 9.2.2.21 | Corresponds to N_{DL} in TS 36.104 [25] | – | |
| >>>UL E-UTRA Transmission Bandwidth | M | | E-UTRA Transmission Bandwidth 9.2.2.22 | Same as DL Transmission Bandwidth in this release; ignored in case UL EARFCN value is ignored | – | |
| >>>DL E-UTRA Transmission Bandwidth | M | | E-UTRA Transmission Bandwidth 9.2.2.22 | | – | |
| >>>Offset of NB-IoT Channel Number to DL EARFCN | O | | Offset of NB-IoT Channel Number to EARFCN 9.2.2.47 | Corresponds to M_{DL} in TS 36.104 [25] | YES | reject |
| >>>Offset of NB-IoT Channel Number to UL EARFCN | O | | Offset of NB-IoT Channel Number to EARFCN 9.2.2.47 | Corresponds to M_{UL} in TS 36.104 [25] | YES | reject |
| > <i>TDD</i> | | | | | – | |
| >> TDD Info | | 1 | | | – | |
| >>>EARFCN | M | | E-UTRA ARFCN 9.2.2.21 | Corresponds to N_{DL}/N_{UL} in TS 36.104 [25] | – | |
| >>>E-UTRA Transmission Bandwidth | M | | 9.2.2.22 | | – | |

| | | | | | | |
|---|---|---------------------------------|---|--|-----|--------|
| >>>Subframe Assignment | M | | ENUMERATED (sa0, sa1, sa2, sa3, sa4, sa5, sa6, ...) | Uplink-downlink subframe configuration information defined in TS 36.211 [26] | – | |
| >>>Special Subframe Info | | 1 | | Special subframe configuration information defined in TS 36.211 [26] | – | |
| >>>>Special Subframe Patterns | M | | ENUMERATED (ssp0, ssp1, ssp2, ssp3, ssp4, ssp5, ssp6, ssp7, ssp8, ssp9, ssp10, ...) | | – | |
| >>>>Cyclic Prefix DL | M | | ENUMERATED (Normal, Extended,...) | | – | |
| >>>>Cyclic Prefix UL | M | | ENUMERATED (Normal, Extended, ...) | | – | |
| >>>Offset of NB-IoT Channel Number to DL EARFCN | O | | Offset of NB-IoT Channel Number to EARFCN 9.2.2.47 | Corresponds to M_{DL} in TS 36.104 [25] | YES | reject |
| >>>NB-IoT UL DL Alignment Offset | O | | 9.2.2.48 | Corresponds to the TDD-UL-DL-AlignmentOffset-NB in TS 36.331 [14]. | YES | reject |
| Number of Antenna Ports E-UTRA | O | | 9.2.2.23 | | – | |
| PRACH Configuration | O | | E-UTRA PRACH Configuration 9.2.2.25 | | – | |
| MBSFN Subframe Info | | <i>0..<maxnoof MBSFN></i> | | MBSFN subframe defined in TS 36.331 [14] | – | |
| >Radioframe Allocation Period | M | | ENUMERATED (n1, n2, n4, n8, n16, n32, ...) | | – | |
| >Radioframe Allocation Offset | M | | INTEGER (0..7, ...) | | – | |
| >MBSFN Subframe Allocation E-UTRA | M | | 9.2.2.26 | | – | |
| E-UTRA Multiband Info List | O | | 9.2.2.24 | | – | |
| FreqBandIndicatorPriority | O | | ENUMERATED (not-broadcast, broadcast, ...) | This IE indicates that the eNodeB supports <i>FreqBandIndicationPriority</i> , and whether <i>FreqBandIndicatorPriority</i> is broadcast in SIB 1 (see TS 36.331 [14]) | – | |
| BandwidthReducedSI | O | | ENUMERATED (scheduled, ...) | This IE indicates that the SystemInformationBlockType1-BR is scheduled in the cell (see TS 36.331 [14]) | – | |

| | | | | | | |
|---|---|---------------------------------------|-------------------------------|--|-----|--------|
| Protected E-UTRA Resource Indication | O | | 9.2.2.29 | This IE indicates which E-UTRA control/reference signal resources are protected and are not subject to E-UTRA - NR Cell Resource Coordination. | – | |
| Broadcast PLMN Identity Info List E-UTRA | | <i>0..<maxnoof EUTRABPLMNs></i> | | This IE corresponds to the <i>cellAccessRelatedInfoList-5GC</i> IE in SIB1 as specified in TS 36.331 [14]. All PLMN Identities and associated information contained in the <i>cellAccessRelatedInfoList-5GC</i> IE are included and provided in the same order as broadcast in SIB1. | YES | ignore |
| >Broadcast PLMNs | | <i>1..<maxnoof EUTRABPLMNs></i> | | Broadcast PLMNs in SIB1 associated to the <i>E-UTRA Cell Identity</i> IE. | – | |
| >>PLMN Identity | M | | 9.2.2.4 | | – | |
| >TAC | M | | 9.2.2.5 | | – | |
| >E-UTRA Cell Identity | M | | BIT STRING (SIZE(28)) | | – | |
| >RANAC | O | | RAN Area Code 9.2.2.6 | | – | |
| NPRACH Configuration | O | | NPRACH Configuration 9.2.2.74 | | YES | ignore |
| SFN Offset | O | | 9.2.2.75 | | YES | ignore |

| Range bound | Explanation |
|--------------------|--|
| maxnoofBPLMNs | Maximum no. of broadcast PLMNs by a cell. The value is 12. |
| maxnoofMBSFN | Maximum no. of MBSFN frame allocation with different offset. Value is 8. |
| maxnoofEUTRABPLMNs | Maximum no. of PLMN Ids.broadcast in an E-UTRA cell. Value is 6. |

9.2.2.13 Neighbour Information NR

This IE contains cell configuration information of NR cells that a neighbour NG-RAN node may need to properly operate its own served cells.

| IE/Group Name | Presence | Range | IE type and reference | Semantics description |
|-----------------------------------|----------|-----------------------------|-------------------------------------|---|
| Neighbour Information NR | | 1 .. <maxnoofNeighbours> | | |
| >NRPCI | M | | INTEGER (0..1007) | NR Physical Cell ID |
| >NR CGI | M | | 9.2.2.7 | |
| >TAC | M | | 9.2.2.5 | Tracking Area Code |
| >RANAC | O | | RAN Area Code 9.2.2.6 | |
| >CHOICE NR-Mode-Info | M | | | |
| >>FDD | | | | |
| >>>FDD Info | | 1 | | |
| >>>>UL NR FreqInfo | M | | NR Frequency Info 9.2.2.19 | This IE is ignored for NR operating bands for which uplink range of N _{REF} is not defined in section 5.4.2.3 of TS 38.104 [24]. |
| >>>>DL NR FreqInfo | M | | NR Frequency Info 9.2.2.19 | |
| >>TDD | | | | |
| >>>TDD Info | | 1 | | |
| >>>>NR FreqInfo | M | | NR Frequency Info 9.2.2.19 | |
| >Connectivity Support | M | | 9.2.2.28 | |
| >Measurement Timing Configuration | M | | OCTET STRING | Contains the <i>MeasurementTimingConfiguration</i> inter-node message for the neighbour cell, as defined in TS 38.331 [10]. |

| Range bound | Explanation |
|-------------------|--|
| maxnoofNeighbours | Maximum no. of neighbour cells associated to a given served cell. Value is 1024. |

9.2.2.14 Neighbour Information E-UTRA

This IE contains cell configuration information of E-UTRA cells that a neighbour NG-RAN node may need to properly operate its own served cells.

| IE/Group Name | Presence | Range | IE type and reference | Semantics description |
|--|----------|-----------------------------|-----------------------------|---|
| E-UTRA Neighbour Information E-UTRA | | 1 .. <maxnoofNeighbours> | | |
| >E-UTRA PCI | M | | INTEGER (0..503, ...) | E-UTRA Physical Cell Identifier of the neighbour cell |
| >ECGI | M | | E-UTRA CGI 9.2.2.8 | |
| >EARFCN | M | | E-UTRA ARFCN 9.2.2.21 | DL EARFCN for FDD or EARFCN for TDD |
| >TAC | M | | 9.2.2.5 | Tracking Area Code |
| >RANAC | O | | RAN Area Code 9.2.2.6 | |

| Range bound | Explanation |
|-------------------|--|
| maxnoofNeighbours | Maximum no. of neighbour cells associated to a given served cell. Value is 1024. |

9.2.2.15 Served Cells To Update NR

This IE contains updated configuration information for served NR cells exchanged between NG-RAN nodes.

| IE/Group Name | Presence | Range | IE type and reference | Semantics description | Criticality | Assigned Criticality |
|----------------------------------|----------|---|-------------------------------|--|-------------|----------------------|
| Served Cells NR To Add | | <i>0 .. < maxnoofCell sinNG-RAN node ></i> | | List of added cells served by the NG-RAN node. | GLOBAL | reject |
| >Served Cell Information NR | M | | 9.2.2.11 | | – | |
| >Neighbour Information NR | O | | 9.2.2.13 | | – | |
| >Neighbour Information E-UTRA | O | | 9.2.2.14 | | – | |
| Served Cells To Modify NR | | <i>0 .. < maxnoofCell sinNG-RAN node ></i> | | List of modified cells served by the NG-RAN node. | YES | reject |
| >Old NR CGI | M | | NR CGI 9.2.2.7 | | – | |
| >Served Cell Information NR | M | | 9.2.2.11 | | – | |
| >Neighbour Information NR | O | | 9.2.2.13 | | – | |
| >Neighbour Information E-UTRA | O | | 9.2.2.14 | | – | |
| >Deactivation Indication | O | | ENUMERATED (deactivated, ...) | Indicates that the concerned cell is switched off for energy saving reasons. | – | |
| Served Cells To Delete NR | | <i>0 .. < maxnooffCell sinNG-RAN node ></i> | | List of deleted cells served by the NG-RAN node. | YES | reject |
| >Old NR-CGI | M | | NR CGI 9.2.2.7 | | – | |

| Range bound | Explanation |
|---------------------------|--|
| maxnoofCellsInNG-RAN node | Maximum no. cells that can be served by a NG-RAN node. Value is 16384. |

9.2.2.16 Served Cells to Update E-UTRA

This IE contains updated configuration information for served E-UTRA cells exchanged between NG-RAN nodes.

| IE/Group Name | Presence | Range | IE type and reference | Semantics description | Criticality | Assigned Criticality |
|--------------------------------------|----------|---|----------------------------------|--|-------------|----------------------|
| Served Cells To Add E-UTRA | | $0 \dots < \max\text{noofCell sinNG-RAN node}>$ | | List of added cells served by the NG-RAN node. | YES | reject |
| >Served Cell Information E-UTRA | M | | 9.2.2.12 | | – | |
| >Neighbour Information NR | O | | 9.2.2.13 | | – | |
| >Neighbour Information E-UTRA | O | | 9.2.2.14 | | – | |
| Served Cells To Modify E-UTRA | | $0 \dots < \max\text{noofCell sinNG-RAN node}>$ | | List of modified cells served by the NG-RAN node. | YES | reject |
| >Old ECGI | M | | E-UTRA CGI 9.2.2.8 | | – | |
| >Served Cell Information E-UTRA | M | | 9.2.2.12 | | – | |
| >Neighbour Information NR | O | | 9.2.2.13 | | – | |
| >Neighbour Information E-UTRA | O | | 9.2.2.14 | | – | |
| >Deactivation Indication | O | | ENUMERATED (deactivated, ...) | Indicates that the concerned cell is switched off for energy saving reasons. | – | |
| Served Cells To Delete E-UTRA | | $0 \dots < \max\text{noofCell sinNG-RAN node}>$ | | List of deleted cells served by the NG-RAN node. | YES | reject |
| >Old ECGI | M | | E-UTRA CGI 9.2.2.8 | | – | |

| Range bound | Explanation |
|---------------------------|--|
| maxnoofCellsInNG-RAN node | Maximum no. cells that can be served by a NG-RAN node. Value is 16384. |

9.2.2.17 Cell Assistance Information NR

The *Cell Assistance Information* IE is used by the NG-RAN node to request information about NR cells.

| IE/Group Name | Presence | Range | IE Type and Reference | Semantics Description |
|--|----------|---|---------------------------------------|--|
| <i>CHOICE Cell Assistance Type</i> | M | | | |
| > <i>Limited NR List</i> | | | | |
| >> List of Requested NR Cells | | $1 \dots < \max\text{noofCellsIn NG-RAN node}>$ | | Included when the NG-RAN node requests a limited list of served NR cells. |
| >>>NR CGI | M | | 9.2.2.7 | NR cell for which served NR cell information is requested. |
| > <i>Full NR List</i> | | | | |
| >>Complete Information Request Indicator | M | | ENUMERATED (allServedCellsNR, ...) | Included when the NG-RAN node requests the complete list of served cells for a gNB |

| Range bound | Explanation |
|---------------------------|--|
| maxnoofCellsinNG-RAN node | Maximum no. cells that can be served by a NG-RAN node. Value is 16384. |

9.2.2.18 SUL Information

This IE contains information about the SUL carrier.

| IE/Group Name | Presence | Range | IE Type and Reference | Semantics Description | Criticality | Assigned Criticality |
|----------------------------|----------|-------|------------------------------------|---|-------------|----------------------|
| SUL Frequency Info | M | | INTEGER (0..maxNRARFCN) | RF Reference Frequency as defined in TS 38.104 [24] section 5.4.2.1. The frequency provided in this IE identifies the absolute frequency position of the reference resource block (Common RB 0) of the SUL carrier. Its lowest subcarrier is also known as Point A. | – | |
| SUL Transmission Bandwidth | M | | NR Transmission Bandwidth 9.2.2.20 | | – | |
| Carrier List | O | | NR Carrier List 9.2.2.63 | If included, the SUL Transmission Bandwidth IE shall be ignored. | YES | ignore |
| Frequency Shift 7p5khz | O | | ENUMERATED (false, true, ...) | Indicate whether the value of Δ_{shift} is 0kHz or 7.5kHz when calculating $F_{\text{REF,shift}}$ as defined in Section 5.4.2.1 of TS 38.104 [24]. | YES | ignore |

| Range bound | Explanation |
|-------------|--|
| maxNRARFCN | Maximum value of NRARFCNs. Value is 3279165. |

9.2.2.19 NR Frequency Info

The NR Frequency Info defines the carrier frequency and bands used in a cell for a given direction (UL or DL) in FDD or for both UL and DL directions in TDD or for SUL carrier.

| IE/Group Name | Presence | Range | IE Type and Reference | Semantics Description | Criticality | Assigned Criticality |
|--|----------|---------------------------|-------------------------------|--|-------------|----------------------|
| NR ARFCN | M | | INTEGER (0..maxNRARFCN) | RF Reference Frequency as defined in TS 38.104 [24], section 5.4.2.1. The frequency provided in this IE identifies the absolute frequency position of the reference resource block (Common RB 0) of the carrier. Its lowest subcarrier is also known as Point A. | – | |
| SUL Information | O | | 9.2.2.18 | | – | |
| NR Frequency Band List | | 1 | | | – | |
| >NR Frequency Band Item | | 1..<max noofNR CellBands> | | | – | |
| >>NR Frequency Band | M | | INTEGER (1..1024, ...) | Primary NR Operating Band as defined in TS 38.104 [24], section 5.4.2.3. The value 1 corresponds to n1, value 2 corresponds to NR operating band n2, etc. | – | |
| >>Supported SUL band List | | 0..<max noofNR CellBands> | | | – | |
| >>>Supported SUL band Item | M | | INTEGER (1..1024, ...) | Supplementary NR Operating Band as defined in TS 38.104 [24] section 5.4.2.3 that can be used for SUL duplex mode as per TS 38.101-1 table 5.2-1. The value 80 corresponds to NR operating band n80, value 81 corresponds to NR operating band n81, etc. | – | |
| Frequency Shift 7p5khz | O | | ENUMERATED (false, true, ...) | Indicate whether the value of Δ_{shift} is 0kHz or 7.5kHz when calculating $F_{\text{REF,shift}}$ as defined in Section 5.4.2.1 of TS 38.104 [24]. | YES | ignore |

| Range bound | Explanation |
|--------------------|--|
| maxNRARFCN | Maximum value of NRARFCNs. Value is 3279165. |
| maxnoofNRCellBands | Maximum no. of frequency bands supported for a NR cell. Value is 32. |

9.2.2.20 NR Transmission Bandwidth

The *NR Transmission Bandwidth* IE is used to indicate either the UL or the DL transmission bandwidth.

| IE/Group Name | Presence | Range | IE Type and Reference | Semantics Description |
|---------------|----------|-------|--|--|
| NR SCS | M | | ENUMERATED (scs15, scs30, scs60, scs120, ..., scs480, scs960) | The values scs15, scs30, scs60 and scs120 corresponds to the sub carrier spacing in TS 38.104 [24]. |
| NR NRB | M | | ENUMERATED (nrb11, nrb18, nrb24, nrb25, nrb31, nrb32, nrb38, nrb51, nrb52, nrb65, nrb66, nrb78, nrb79, nrb93, nrb106, nrb107, nrb121, nrb132, nrb133, nrb135, nrb160, nrb162, nrb189, nrb216, nrb217, nrb245, nrb264, nrb270, nrb273, ..., nrb33, nrb62, nrb124, nrb148, nrb248) | This IE is used to indicate the UL or DL transmission bandwidth expressed in units of resource blocks "N _{RB} " (TS 38.104 [24]). The values nrb11, nrb18, etc. correspond to the number of resource blocks "N _{RB} " 11, 18, etc. |

9.2.2.21 E-UTRA ARFCN

The E-UTRA Absolute Radio Frequency Channel Number defines the carrier frequency used in an E-UTRAN cell for a given direction (UL or DL) in FDD or for both UL and DL directions in TDD.

| IE/Group Name | Presence | Range | IE Type and Reference | Semantics Description |
|---------------|----------|-------|------------------------|---|
| E-UTRA ARFCN | M | | INTEGER (0..maxEARFCN) | The relation between EARFCN and carrier frequency (in MHz) are defined in TS 36.104 [25]. |

| Range bound | Explanation |
|-------------|--|
| maxEARFCN | Maximum value of EARFCNs. Value is 262143. |

9.2.2.22 E-UTRA Transmission Bandwidth

The *E-UTRA Transmission Bandwidth* IE is used to indicate the UL or DL transmission bandwidth expressed in units of resource blocks "N_{RB}" (TS 36.104 [25]). The values bw1, bw6, bw15, bw25, bw50, bw75, bw100 correspond to the number of resource blocks "N_{RB}" 6, 15, 25, 50, 75, 100.

| IE/Group Name | Presence | Range | IE Type and Reference | Semantics Description |
|-------------------------------|----------|-------|---|-----------------------|
| E-UTRA Transmission Bandwidth | M | | ENUMERATED (bw6, bw15, bw25, bw50, bw75, bw100,... , bw1) | |

9.2.2.23 Number of Antenna Ports E-UTRA

The *Number of Antenna Ports E-UTRA* IE is used to indicate the number of cell specific antenna ports supported by an E-UTRA cell.

| IE/Group Name | Presence | Range | IE Type and Reference | Semantics Description |
|-------------------------|----------|-------|--------------------------------|---|
| Number of Antenna Ports | M | | ENUMERATED (an1, an2, an4,...) | an1 = One antenna port an2 = Two antenna ports an4 = Four antenna ports |

9.2.2.24 E-UTRA Multiband Info List

The *E-UTRA Multiband Info List* IE contains the additional frequency band indicators that an E-UTRA cell belongs to listed in decreasing order of preference and corresponds to the *MultiBandInfoList* specified in TS 36.331 [14].

| IE/Group Name | Presence | Range | IE type and reference | Semantics description |
|---------------------------|----------|-------------------------|-----------------------|---|
| BandInfo | | 1..<maxnoofEutra Bands> | | |
| >Frequency Band Indicator | M | | INTEGER (1..256, ...) | E-UTRA operating band as defined in TS 36.101 [27, table 5.5-1] |

| Range bound | Explanation |
|-------------------|--|
| maxnoofEUTRABands | Maximum number of frequency bands that an E-UTRA cell belongs to. The value is 16. |

9.2.2.25 E-UTRA PRACH Configuration

This IE indicates the E-UTRA PRACH resources used in an E-UTRA neighbour cell.

| IE/Group Name | Presence | Range | IE type and reference | Semantics description |
|----------------------------------|----------|-------|-------------------------------|---|
| RootSequenceIndex | M | | INTEGER (0..837) | See section 5.7.2. in TS 36.211 [26] |
| ZeroCorrelationZoneConfiguration | M | | INTEGER (0..15) | See section 5.7.2. in TS 36.211 [26] |
| HighSpeedFlag | M | | ENUMERATED (true, false, ...) | "true" corresponds to Restricted set and "false" to Unrestricted set. See section 5.7.2 in TS 36.211 [26] |
| PRACH-FrequencyOffset | M | | INTEGER (0..94) | See section 5.7.1 of TS 36.211 [26] |
| PRACH-ConfigurationIndex | C-ifTDD | | INTEGER (0..63) | See section 5.7.1. in TS 36.211 [26] |

| Condition | Explanation |
|-----------|--|
| ifTDD | This IE shall be present if the <i>EUTRA-Mode-Info</i> IE in the <i>Served Cell Information E-UTRA</i> IE is set to the value "TDD". |

9.2.2.26 MBSFN Subframe Allocation E-UTRA

The *MBSFN Subframe Allocation E-UTRA* IE is used to indicate the subframes that are allocated for MBSFN within the radio frame allocation period as specified for the *MBSFN-SubframeConfig* IE TS 36.331 [14].

| IE/Group Name | Presence | Range | IE Type and Reference | Semantics Description |
|-----------------------------------|----------|-------|-----------------------|-----------------------|
| CHOICE Subframe Allocation | M | | | |
| >oneframe | | | | |
| >>Oneframe Info | M | | BITSTRING (SIZE(6)) | |
| >fourframes | | | | |
| >>Fourframes Info | M | | BITSTRING (SIZE(24)) | |

9.2.2.27 Global NG-RAN Cell Identity

This IE contains either an NR or an E-UTRA Cell Identity.

| IE/Group Name | Presence | Range | IE type and reference | Semantics description |
|----------------------|----------|-------|-----------------------|-----------------------|
| PLMN Identity | M | | 9.2.2.4 | |
| NG-RAN Cell Identity | M | | 9.2.2.9 | |

9.2.2.28 Connectivity Support

The *Connectivity Support* IE is used to indicate the connectivity supported by a NR cell.

| IE/Group Name | Presence | Range | IE type and reference | Semantics description |
|----------------------|-----------------|--------------|---|------------------------------|
| EN-DC Support | M | | ENUMERATED (Supported, Not supported, ...) | |

9.2.2.29 Protected E-UTRA Resource Indication

This IE indicates the resources allocated for E-UTRA DL and UL reference and control signals (hereby referred to as protected resources). This information is used in the process of E-UTRA – NR Cell Resource Coordination.

| IE/Group Name | Presence | Range | IE type and reference | Semantics description |
|---|----------|---------------------------------------|---|--|
| Activation SFN | M | | INTEGER (0..1023) | Indicates from which SFN of the receiving node the resource allocation is valid. |
| Protected Resource List | | 1 | | The protected resource pattern is continuously repeated, and it is valid until stated otherwise or until replaced by a new pattern. The pattern does not apply in reserved subframes. |
| >Protected Resource List Item | | 1..<maxnoofProtectedResourcePatterns> | | Each item describes one transmission pattern. A pattern may comprise several control signals. |
| >>Resource Type | M | | ENUMERATED (downlinknonCRS,CRS,uplink, ...) | Indicates whether the protected resource is E-UTRA DL non-CRS, E-UTRA CRS or E-UTRA UL. |
| >>Intra-PRB Protected Resource Footprint | M | | BIT STRING (84, ...) | The bitmap of REs occupied by the protected signal within one PRB. Each position in the bitmap represents an RE in one PRB; value "0" indicates "resource not protected", value "1" indicates "resource protected". The first bit of the string corresponds to the RE with the smallest time and frequency index in the PRB, where the indexing first goes into the frequency domain. The length of the bit string equals the product of N_{SC}^{PRB} and the length of PRB in time dimension, measured in REs. N_{SC}^{PRB} is defined in TS 36.211 [26]. The intra-PRB pattern consisting of all "1"s is equivalent to PRB-level granularity. |
| >>>Protected Footprint Frequency Pattern | M | | BIT STRING(6..110, ...) | The bit string indicates in which PRBs inside carrier bandwidth the Intra-PRB Protected Resource Footprint applies. How often in time dimension this frequency pattern applies, depends on time periodicity of Intra-PRB Protected Resource Footprint. The first bit of the bit string corresponds to the PRB occupying the lowest subcarrier frequencies of the carrier bandwidth, where the indexing first goes into the frequency domain. Each position in the string represents a PRB; value "0" indicates " Intra-PRB Protected Resource Footprint does not appear in PRB", value "1" indicates "Intra-PRB Protected Resource Footprint appears in PRB". The length of the bit string equals the number of PRBs in the carrier bandwidth. |
| >>>>Protected Footprint Time Pattern | M | | | The description of time periodicity of the Intra-PRB Protected Resource Footprint. |
| >>>>>Protected Footprint Time-periodicity | M | | INTEGER(1..320, ...) | Periodicity with which the periodic Intra-PRB Protected Resource Footprint repeats in time-dimension (1= every PRB (i.e. slot), 2=every other PRB (i.e. slot) etc. |

| | | | | |
|-----------------------------------|---|--|---------------------|---|
| >>>Protected Footprint Start Time | M | | INTEGER(1..20, ...) | The time-position of the PRB inside the frame in which the periodic Intra-PRB Protected Resource Footprint appears for the first time. The value "1" corresponds to the receiving node's slot 0 in subframe 0 in the receiving node's radio frame where SFN = Activation SFN. |
| MBSFN Control Region Length | O | | INTEGER(0..3) | Length of control region in MBSFN subframes. Expressed in REs, in the time dimension. |
| PDCCH Region Length | M | | INTEGER(1..3) | Length of PDCCH region in regular subframes. Expressed in REs, in the time dimension. |

| Range bound | Explanation |
|----------------------------------|---|
| maxnoofProtectedResourcePatterns | Maximum no. protected resource patterns. Value is 16. |

9.2.2.30 Data Traffic Resource Indication

This IE indicates the intended data traffic resource allocation for E-UTRA - NR Cell Resource Coordination.

| IE/Group Name | Presence | Range | IE type and reference | Semantics description |
|------------------------------------|----------|-------|---------------------------------|--|
| Activation SFN | M | | INTEGER (0..1023) | Indicates from which SFN of the receiving node the agreement is valid. |
| CHOICE <i>Shared Resource Type</i> | M | | | |
| > <i>UL Only Sharing</i> | | | | |
| >>UL Resource Bitmap | M | | Data Traffic Resources 9.2.2.31 | |
| > <i>UL and DL Sharing</i> | | | | |
| >>CHOICE <i>UL Resources</i> | M | | | |
| >>> <i>Unchanged</i> | | | NULL | |
| >>> <i>Changed</i> | | | | |
| >>>>UL Resource Bitmap | M | | Data Traffic Resources 9.2.2.31 | |
| >>CHOICE <i>DL Resources</i> | M | | | |
| >>> <i>Unchanged</i> | | | NULL | |
| >>> <i>Changed</i> | | | | |
| >>>>DL Resource Bitmap | M | | Data Traffic Resources 9.2.2.31 | |
| Reserved Subframe Pattern | O | | 9.2.2.32 | Indicates subframes in which the resource allocation does not hold. |

9.2.2.31 Data Traffic Resources

The *Data Traffic Resources* IE indicates the intended data traffic resource allocation for E-UTRA - NR Cell Resource Coordination.

| IE/Group Name | Presence | Range | IE type and reference | Semantics description |
|------------------------|----------|-------|-----------------------|--|
| Data Traffic Resources | M | | BIT STRING (6..17600) | <p>The indication of resources allocated to E-UTRA PDSCH/PUSCH. Each position in the bit string represents a PRB pair in a subframe; value "0" indicates "resource not intended to be used for transmission", value "1" indicates "resource intended to be used for transmission". The first bit of the bit string corresponds to the PRB pair occupying the lowest subcarrier frequencies of the carrier, where the indexing first goes into the frequency domain.</p> <p>The bit string may span across multiple contiguous subframes. The first position of the Data Traffic Resources IE corresponds to the receiving node's subframe 0 in a receiving node's radio frame where SFN = Activation SFN.</p> <p>The length of the bit string is an integer multiple of N_{RB}^{DL} or N_{RB}^{UL}, defined in TS 36.211 [26].</p> |

9.2.2.32 Reserved Subframe Pattern

The *Reserved Subframe Pattern* IE indicates the pattern of subframes in which the *Protected E-UTRA Resource Indication* and *Data Traffic Resource Indication* do not hold.

| IE/Group Name | Presence | Range | IE type and reference | Semantics description |
|-----------------------------|----------|-------|-----------------------------------|---|
| Subframe Type | M | | ENUMERATED(MBSFN, non-MBSFN, ...) | Indicates what type of non-regular subframes the <i>Reserved Subframe Pattern</i> refers to (e.g. MBSFN). |
| Reserved Subframe Pattern | M | | BIT STRING (10..160) | Each position in the bitmap represents a subframe. Value '0' indicates "regular subframe". Value '1' indicates "reserved subframe". For MBSFN subframes, the exception refers only to the non-control region of the subframe. The bit string may span across multiple contiguous subframes. The first position of the Subframe Configuration IE corresponds to the receiving node's subframe 0 in a receiving node's radio frame where SFN = Activation SFN. The IE is ignored if received by the ng-eNB. |
| MBSFN Control Region Length | O | | INTEGER(0..3) | Length of control region in MBSFN subframes. Expressed in REs, in the time dimension. |

9.2.2.33 MR-DC Resource Coordination Information

The *MR-DC Resource Coordination Information* IE is used to coordinate resource utilisation between the M-NG-RAN node and the S-NG-RAN node.

| IE/Group Name | Presence | Range | IE type and reference | Semantics description |
|---|----------|-------|-----------------------|--|
| CHOICE <i>NG-RAN Node Resource Coordination Information</i> | M | | | |
| > <i>EUTRA</i> | | | | |
| >> <i>E-UTRA Resource Coordination Information</i> | | | 9.2.2.34 | E-UTRA resource coordination information |
| > <i>NR</i> | | | | |
| >> <i>NR Resource Coordination Information</i> | | | 9.2.2.35 | NR resource coordination information |

9.2.2.34 E-UTRA Resource Coordination Information

The *E-UTRA Resource Configuration Information* IE indicates LTE resource allocation at ng-eNB used at the gNB to coordinate resource or sidelink resource utilisation between M-NG-RAN-node and S-NG-RAN node.

| IE/Group Name | Presence | Range | IE Type and Reference | Semantics Description |
|-----------------------------|----------|-------|------------------------------|---|
| EUTRA Cell ID | M | | E-UTRA CGI 9.2.2.8 | This IE indicates the SpCell. |
| UL Coordination Information | M | | BIT STRING (6..4400, ...) | <p>Each position in the bitmap represents a PRB pair in a subframe; value "0" indicates "PCell resource not intended to be used for transmission by the sending node", value "1" indicates "PCell resource intended to be used for transmission by the sending node". The bit string spans from the first PRB pair of the first represented subframe to the last PRB pair of the same subframe and then moves to the following PRBs in the following subframes in the same order. Each position is applicable only in positions corresponding to UL subframes or SL subframes for sidelink transmission. The bit string may span across multiple contiguous subframes (maximum 40). The first position of the <i>UL Coordination Information</i> corresponds to subframe 0 in a radio frame where $SFN = 0$. The length of the bit string is an integer multiple of N_{RB}^{UL}.</p> <p>N_{RB}^{UL} is defined in TS 36.211 [26].</p> <p>The UL Coordination Information is continuously repeated.</p> |

| | | | | |
|--|---|--|------------------------------|---|
| DL Coordination Information | O | | BIT STRING (6..4400, ...) | <p>Each position in the bitmap represents a PRB pair in a subframe; value "0" indicates "PCell resource not intended to be used for transmission by the sending node", value "1" indicates "PCell resource intended to be used for transmission by the sending node". The bit string spans from the first PRB pair of the first represented subframe to the last PRB pair of the same subframe and then moves to the following PRBs in the following subframes in the same order. Each position is applicable only in positions corresponding to DL subframes.</p> <p>The bit string may span across multiple contiguous subframes (maximum 40). The first position of the <i>DL Coordination Information</i> corresponds to the receiving node's subframe 0 in a receiving node's radio frame where $SFN = 0$.</p> <p>The length of the bit string is an integer multiple of N_{RB}^{DL}.</p> <p>N_{RB}^{DL} is defined in TS 36.211 [26].</p> <p>The DL Coordination Information is continuously repeated.</p> |
| NR CGI | O | | 9.2.2.7 | This IE indicates the assumed SpCell. |
| E-UTRA Coordination Assistance Information | O | | 9.2.2.36 | |

9.2.2.35 NR Resource Coordination Information

The *NR Resource Coordination Information* IE indicates resources within the bandwidth of the ng-eNB SpCell which are not available for use by the ng-eNB and is used at the ng-eNB to coordinate resource or sidelink resource utilisation between the gNB and the ng-eNB.

| IE/Group Name | Presence | Range | IE Type and Reference | Semantics Description |
|-----------------------------|----------|-------|---------------------------|--|
| NR CGI | M | | 9.2.2.7 | This IE indicates the SpCell. |
| UL Coordination Information | M | | BIT STRING (6..4400, ...) | <p>Each position in the bitmap represents a PRB pair in a subframe; value "0" indicates "SpCell resource not intended to be used for transmission by the sending node", value "1" indicates "SpCell resource intended to be used for transmission by the sending node". The bit string spans from the first PRB pair of the first represented subframe to the last PRB pair of the same subframe and then moves to the following PRBs in the following subframes in the same order. Each position is applicable only in positions corresponding to UL subframes or SL subframes for sidelink transmission. The bit string may span across multiple contiguous subframes (maximum 40). The first position of the <i>UL Coordination Information</i> corresponds to the receiving node's subframe 0 in a receiving node's radio frame where $SFN = 0$.</p> <p>The length of the bit string is an integer multiple of N_{RB}^{UL}. N_{RB}^{UL} is defined in TS 36.211 [26]. The UL Coordination Information is continuously repeated.</p> |

| | | | | |
|--|---|--|---------------------------|---|
| DL Coordination Information | O | | BIT STRING (6..4400, ...) | <p>Each position in the bitmap represents a PRB pair in a subframe; value "0" indicates "SpCell resource not intended to be used for transmission by the sending node", value "1" indicates "SpCell resource intended to be used for transmission by the sending node". The bit string spans from the first PRB pair of the first represented subframe to the last PRB pair of the same subframe and then moves to the following PRBs in the following subframes in the same order. Each position is applicable only in positions corresponding to DL subframes.</p> <p>The bit string may span across multiple contiguous subframes (maximum 40). The first position of the <i>DL Coordination Information</i> corresponds to the receiving node's subframe 0 in a receiving node's radio frame where $SFN = 0$.</p> <p>The length of the bit string is an integer multiple of N_{RB}^{DL}.</p> <p>N_{RB}^{DL} is defined in TS 36.211 [26].</p> <p>The DL Coordination Information is continuously repeated.</p> |
| EUTRA Cell ID | O | | ECGI 9.2.2.8 | Reference cell for <i>UL Coordination Information IE</i> and <i>DL Coordination Information IE</i> . |
| NR Coordination Assistance Information | O | | 9.2.2.37 | |

9.2.2.36 E-UTRA Coordination Assistance Information

The *E-UTRA Coordination Assistance Information IE* is provided by the ng-eNB and used by the gNB to determine further coordination of resource utilisation between the gNB and the ng-eNB.

| IE/Group Name | Presence | Range | IE Type and Reference | Semantics Description |
|--|----------|-------|--|-----------------------|
| E-UTRA Coordination Assistance Information | M | | ENUMERATED(Coordination Not Required, ...) | |

9.2.2.37 NR Coordination Assistance Information

The *NR Coordination Assistance Information IE* is provided by the gNB and used by the ng-eNB to determine further coordination of resource utilisation between the gNB and the ng-eNB.

| IE/Group Name | Presence | Range | IE Type and Reference | Semantics Description |
|--|----------|-------|--|-----------------------|
| NR Coordination Assistance Information | M | | ENUMERATED(Coordination Not Required, ...) | |

9.2.2.38 NE-DC TDM Pattern

The *NE-DC TDM Pattern* IE is provided by the gNB and used by the ng-eNB to determine UL/DL reference configuration indicating the time during which a UE configured with NE-DC is allowed to transmit.

| IE/Group Name | Presence | Range | IE Type and Reference | Semantics Description |
|---------------------|----------|-------|---|--|
| Subframe Assignment | M | | ENUMERATED(sa0, sa1, sa2, sa3, sa4, sa5, sa6) | Indicates DL/UL subframe configuration where sa0 points to Configuration 0, sa1 to Configuration 1 etc. as specified in TS 36.331 [14]. |
| Harq Offset | M | | INTEGER (0..9) | Indicates a HARQ subframe offset that is applied to the subframes designated as UL in the associated subframe assignment, see TS 36.331 [14] |

9.2.2.39 Interface Instance Indication

The Interface Instance Indication identifies the interface instance the XnAP message is destined for.

NOTE: The Interface Instance Indication is allocated so that it can be associated with an Xn-C interface instance. The Interface Instance Indication may identify more than one interface instance.

| IE/Group Name | Presence | Range | IE Type and Reference | Semantics Description |
|-------------------------------|----------|-------|-----------------------|-----------------------|
| Interface Instance Indication | M | | INTEGER (0..255, ...) | |

9.2.2.39a Configured TAC Indication

This IE indicates that in a NR cell served by the gNB, the TAC with which this IE is associated, is only configured but not broadcast.

NOTE: This IE is defined in accordance to the possibility foreseen in TS 38.331 [10] to not broadcast the TAC if the NR cell only supports PSCell/SCell functionality.

| IE/Group Name | Presence | Range | IE type and reference | Semantics description |
|---------------------------|----------|-------|------------------------|-----------------------|
| Configured TAC Indication | M | | ENUMERATED (true, ...) | |

9.2.2.40 Intended TDD DL-UL Configuration NR

This IE contains the subcarrier spacing, cyclic prefix and TDD DL-UL slot configuration of an NR cell that a neighbour NG-RAN node needs to take into account for cross-link interference mitigation, and/or for NR-DC power coordination, when operating its own cells.

| IE/Group Name | Presence | Range | IE Type and Reference | Semantics Description | Criticality | Assigned Criticality |
|---|----------|--------------------|--|--|-------------|----------------------|
| NR SCS | M | | ENUMERATED (scs15, scs30, scs60, scs120, ..., scs480, scs960) | The values scs15, scs30, scs60 and scs120 corresponds to the sub carrier spacing in TS 38.104 [24]. | – | |
| NR Cyclic Prefix | M | | ENUMERATED (Normal, Extended, ...) | The type of cyclic prefix, which determines the number of symbols in a slot. | – | |
| NR DL-UL Transmission Periodicity | M | | ENUMERATED (ms0p5, ms0p625, ms1, ms1p25, ms2, ms2p5, ms3, ms4, ms5, ms10, ms20, ms40, ms60, ms80, ms100, ms120, ms140, ms160, ...) | The periodicity is expressed in the format msXpYZ, and equals X.YZ milliseconds. | – | |
| Slot Configuration List | | 1 | | | – | |
| >Slot Configuration List Item | | 1..<maxno ofslots> | | | – | |
| >>Slot Index | | | INTEGER (0..5119) | | – | |
| >>>CHOICE Symbol Allocation in Slot | M | | | | – | |
| >>>>All DL | | | | | – | |
| >>>>All UL | | | | | – | |
| >>>>Both DL and UL | | | | | – | |
| >>>>>Number of DL Symbols | M | | INTEGER (0..13) | Number of consecutive DL symbols in the slot identified by Slot Index. If extended cyclic prefix is used, the maximum value is 11. The <i>Permutation</i> IE indicates the location of DL symbols in the slot. | – | |
| >>>>>Number of UL Symbols | M | | INTEGER (0..13) | Number of consecutive UL symbols in the slot identified by Slot Index. If extended cyclic prefix is used, the maximum value is 11. The <i>Permutation</i> IE indicates the location of UL symbols in the slot. | – | |
| >>>>>Permutation | O | | ENUMERATED (DFU, UFD, ...) | If not present, the default value is DFU. | YES | ignore |

| Range bound | Explanation |
|--------------|---|
| maxnoofslots | Maximum length of number of slots in a 10-ms period. Value is 5120. |

9.2.2.41 Cell and Capacity Assistance Information NR

The *Cell and Capacity Assistance Information NR* IE is used by the NG-RAN node to request information about NR cells and it includes information about cell list size capacity.

| IE/Group Name | Presence | Range | IE Type and Reference | Semantics Description |
|--------------------------------|----------|-------|-----------------------|-----------------------|
| Maximum Cell List Size | O | | 9.2.2.44 | |
| Cell Assistance Information NR | O | | 9.2.2.17 | |

9.2.2.42 Cell and Capacity Assistance Information E-UTRA

The *Cell and Capacity Assistance Information E-UTRA* IE is used by the NG-RAN node to request information about E-UTRA cells and it includes information about cell list size capacity.

| IE/Group Name | Presence | Range | IE Type and Reference | Semantics Description |
|------------------------------------|----------|-------|-----------------------|-----------------------|
| Maximum Cell List Size | O | | 9.2.2.44 | |
| Cell Assistance Information E-UTRA | O | | 9.2.2.43 | |

9.2.2.43 Cell Assistance Information E-UTRA

The *Cell Assistance Information* IE is used by the NG-RAN node to request information about E-UTRA cells.

| IE/Group Name | Presence | Range | IE Type and Reference | Semantics Description |
|--|----------|--|--|---|
| <i>CHOICE Cell Assistance Type</i> | M | | | |
| > <i>Limited EUTRA List</i> | | | | |
| >> List of Requested E-UTRA Cells | | 1 .. < <i>maxnoofCells</i> in <i>NG-RAN node</i> > | | Included when the NG-RAN node requests a limited list of served E-UTRA cells. |
| >>>E-UTRA CGI | M | | 9.2.2.7 | E-UTRA cell for which served E-UTRA cell information is requested. |
| > <i>Full E-UTRA List</i> | | | | |
| >>Complete Information Request Indicator | M | | ENUMERATED (allServedCellsE-UTRA, ...) | Included when the NG-RAN node requests the complete list of served cells for a ng-eNB |

| Range bound | Explanation |
|---------------------------|--|
| maxnoofCellsinNG-RAN node | Maximum no. cells that can be served by a NG-RAN node. Value is 16384. |

9.2.2.44 Maximum Cell List Size

This IE indicates the maximum size the sending node can handle for a given cell list.

| IE/Group Name | Presence | Range | IE type and reference | Semantics description |
|------------------------|----------|-------|-------------------------|-----------------------|
| Maximum Cell List Size | M | | INTEGER (0..16384, ...) | |

9.2.2.45 Message Oversize Notification

This IE indicates that a failure has occurred due to an excessive message size and it indicates the maximum number of cells that can be received in the *List of Served Cells NR* IE or in the *List of Served Cells E-UTRA* IE.

| IE/Group Name | Presence | Range | IE type and reference | Semantics description |
|------------------------|----------|-------|-----------------------|-----------------------|
| Maximum Cell List Size | M | | 9.2.2.44 | |

9.2.2.46 Partial List Indicator

The *Partial List Indicator* IE is used by the NG-RAN node to indicate whether the served cell information contained in the same message is a partial list.

| IE/Group Name | Presence | Range | IE Type and Reference | Semantics Description |
|------------------------|----------|-------|---------------------------|-----------------------|
| Partial List Indicator | M | | ENUMERATED (partial, ...) | |

9.2.2.47 Offset of NB-IoT Channel Number to EARFCN

This IE is used to indicate the offset of the NB-IoT Channel Number to the EARFCN (TS 36.104 [25]).

| IE/Group Name | Presence | Range | IE Type and Reference | Semantics Description |
|---|----------|-------|---|-----------------------|
| Offset of NB-IoT Channel Number to EARFCN | M | | ENUMERATED (-10, -9, -8.5, -8, -7, -6, -5, -4.5, -4, -3, -2, -1, -0.5, 0, 1, 2, 3, 3.5, 4, 5, 6, 7, 7.5, 8, 9, ...) | |

9.2.2.48 NB-IoT UL DL Alignment Offset

This IE is used to indicate the offset between the UL carrier frequency center with respect to DL carrier frequency center.

| IE/Group Name | Presence | Range | IE Type and Reference | Semantics Description |
|-------------------------------|----------|-------|--------------------------------|-----------------------|
| NB-IoT UL DL Alignment Offset | M | | ENUMERATED (-7.5, 0, 7.5, ...) | Unit: kHz |

9.2.2.49 TNL Capacity Indicator

The *TNL Capacity Indicator* IE indicates the offered and available capacity of the Transport Network experienced by the NG RAN cell

| IE/Group Name | Presence | Range | IE type and reference | Semantics description |
|---------------------------|----------|-------|-----------------------------|--|
| DL TNL Offered Capacity | M | | INTEGER (1.. 16777216,...) | Maximum capacity offered by the transport portion of the cell in kbps |
| DL TNL Available Capacity | M | | INTEGER (0.. 100, ...) | Available capacity over the transport portion serving the cell in percentage. Value 100 corresponds to the offered capacity. |
| UL TNL Offered Capacity | M | | INTEGER (1.. 16777216, ...) | Maximum capacity offered by the transport portion of the cell in kbps |
| UL TNL Available Capacity | M | | INTEGER (0.. 100, ...) | Available capacity over the transport portion serving the cell in percentage. Value 100 corresponds to the offered capacity. |

9.2.2.50 Radio Resource Status

The *Radio Resource Status* IE indicates the usage of the PRBs per cell for MIMO, per SSB area, and per slice for all traffic in Downlink and Uplink and the usage of PDCCH CCEs for Downlink and Uplink scheduling.

| IE/Group Name | Presence | Range | IE type and reference | Semantics description | Criticality | Assigned Criticality |
|--|----------|----------------------|-----------------------|---|-------------|----------------------|
| CHOICE <i>Radio Resource Status Type</i> | M | | | | – | |
| > <i>ng-eNB</i> | | | | | – | |
| >>DL GBR PRB usage | M | | INTEGER (0..100) | Per cell DL GBR PRB usage | – | |
| >>UL GBR PRB usage | M | | INTEGER (0..100) | Per cell UL GBR PRB usage | – | |
| >>DL non-GBR PRB usage | M | | INTEGER (0..100) | Per cell DL non-GBR PRB usage | – | |
| >>UL non-GBR PRB usage | M | | INTEGER (0..100) | Per cell UL non-GBR PRB usage | – | |
| >>DL Total PRB usage | M | | INTEGER (0..100) | Per cell DL Total PRB usage | – | |
| >>UL Total PRB usage | M | | INTEGER (0..100) | Per cell UL Total PRB usage | – | |
| >>DL scheduling PDCCH CCE usage | O | | INTEGER (0..100) | | YES | ignore |
| >>UL scheduling PDCCH CCE usage | O | | INTEGER (0..100) | | YES | ignore |
| > <i>gNB</i> | | | | | – | |
| >> SSB Area Radio Resource Status List | | 1 | | | – | |
| >>> SSB Area Radio Resource Status Item | | 1..<maxnoofSSBAreas> | | | – | |
| >>>>SSB Index | M | | INTEGER (0..63) | | – | |
| >>>>SSB Area DL GBR PRB usage | M | | INTEGER (0..100) | Per SSB area DL GBR PRB usage in percentage of the cell total PRB number. | – | |
| >>>>SSB Area UL GBR PRB usage | M | | INTEGER (0..100) | Per SSB area UL GBR PRB usage in percentage of the cell total PRB number. | – | |
| >>>>SSB Area DL non-GBR PRB usage | M | | INTEGER (0..100) | Per SSB area DL non-GBR PRB usage in percentage of the cell total PRB number. | – | |
| >>>>SSB Area UL non-GBR PRB usage | M | | INTEGER (0..100) | Per SSB area UL non-GBR PRB usage in percentage of the cell total PRB number. | – | |
| >>>>SSB Area DL Total PRB usage | M | | INTEGER (0..100) | Per SSB area DL Total PRB usage in percentage of the cell total PRB number. | – | |
| >>>>SSB Area UL Total PRB usage | M | | INTEGER (0..100) | Per SSB area UL Total PRB usage in percentage of the cell total PRB number. | – | |
| >>>>DL scheduling PDCCH CCE usage | O | | INTEGER (0..100) | | YES | ignore |
| >>>>UL scheduling PDCCH CCE usage | O | | INTEGER (0..100) | | YES | ignore |
| >> Slice Radio Resource Status List | | 0..1 | | | YES | ignore |
| >>> Slice Radio Resource Status Item | | 1..<maxnoofBPLMNs > | | | – | |

| | | | | | | |
|---|---|-------------------------|------------------|---|-----|--------|
| >>>>PLMN Identity | M | | 9.2.2.4 | | – | |
| >>>>S-NSSAI Radio Resource Status List | | 1 | | | – | |
| >>>>>S-NSSAI Radio Resource Status Item | | 1..<maxnoof Sliceltems> | | | – | |
| >>>>>>S-NSSAI | M | | 9.2.3.21 | | – | |
| >>>>>>Slice DL GBR PRB usage | M | | INTEGER (0..100) | Per slice DL GBR PRB usage in percentage of the cell total PRB number. | – | |
| >>>>>>Slice UL GBR PRB usage | M | | INTEGER (0..100) | Per slice UL GBR PRB usage in percentage of the cell total PRB number. | – | |
| >>>>>>Slice DL non-GBR PRB usage | M | | INTEGER (0..100) | Per slice DL non-GBR PRB usage in percentage of the cell total PRB number. | – | |
| >>>>>>Slice UL non-GBR PRB usage | M | | INTEGER (0..100) | Per slice UL non-GBR PRB usage in percentage of the cell total PRB number. | – | |
| >>>>>>Slice DL Total PRB allocation | M | | INTEGER (0..100) | Total amount of DL PRBs available per cell for the slice if all the resources the slice could access were usable. | – | |
| >>>>>>Slice UL Total PRB allocation | M | | INTEGER (0..100) | Total amount of UL PRBs available per cell for the slice if all the resources the slice could access were usable. | – | |
| >>MIMO PRB usage Information | O | | | | YES | ignore |
| >>>DL GBR PRB usage for MIMO | M | | INTEGER (0..100) | Per cell DL GBR PRB usage for MIMO in percentage of the cell total PRB number as defined in TS 38.314 [42]. | – | |
| >>>UL GBR PRB usage for MIMO | M | | INTEGER (0..100) | Per cell UL GBR PRB usage for MIMO in percentage of the cell total PRB number as defined in TS 38.314 [42]. | – | |
| >>>DL non-GBR PRB usage for MIMO | M | | INTEGER (0..100) | Per cell DL non-GBR PRB usage for MIMO in percentage of the cell total PRB number as defined in TS 38.314 [42]. | – | |
| >>>UL non-GBR PRB usage for MIMO | M | | INTEGER (0..100) | Per cell UL non-GBR PRB usage for MIMO in percentage of the cell total PRB number as defined in TS 38.314 [42]. | – | |

| | | | | | | |
|--------------------------------|---|--|------------------|---|---|--|
| >>>DL Total PRB usage for MIMO | M | | INTEGER (0..100) | Per cell DL Total PRB usage for MIMO in percentage of the cell total PRB number as defined in TS 38.314 [42]. | – | |
| >>>UL Total PRB usage for MIMO | M | | INTEGER (0..100) | Per cell UL Total PRB usage for MIMO in percentage of the cell total PRB number as defined in TS 38.314 [42]. | – | |

| Range bound | Explanation |
|-------------------|--|
| maxnoofSSBAreas | Maximum no. SSB Areas that can be served by a NG-RAN node cell. Value is 64. |
| maxnoofSliceltems | Maximum no. of signalled slice support items. Value is 1024. |
| maxnoofBPLMNs | Maximum no. of broadcast PLMNs by a cell. Value is 12. |

9.2.2.51 Composite Available Capacity Group

The *Composite Available Capacity Group* IE indicates the overall available resource level per cell and per SSB area in the cell in Downlink, Uplink and Supplementary Uplink.

| IE/Group Name | Presence | Range | IE type and reference | Semantics description | Criticality | Assigned Criticality |
|---|----------|-------|---------------------------------------|---|-------------|----------------------|
| Composite Available Capacity Downlink | M | | Composite Available Capacity 9.2.2.52 | For the Downlink | – | |
| Composite Available Capacity Uplink | M | | Composite Available Capacity 9.2.2.52 | For the Uplink, including both NUL and SUL (if available) | – | |
| Composite Available Capacity Supplementary Uplink | O | | Composite Available Capacity 9.2.2.52 | For the SUL | YES | ignore |

9.2.2.52 Composite Available Capacity

The *Composite Available Capacity* IE indicates the overall available resource level in the cell in either Downlink or Uplink.

| IE/Group Name | Presence | Range | IE type and reference | Semantics description |
|---------------------------|----------|-------|-----------------------|---|
| Cell Capacity Class Value | O | | 9.2.2.53 | |
| Capacity Value | M | | 9.2.2.54 | '0' indicates no resource is available, Measured on a linear scale. |

9.2.2.53 Cell Capacity Class Value

The *Cell Capacity Class Value* IE indicates the value that classifies the cell capacity with regards to the other cells. The *Cell Capacity Class Value* IE only indicates resources that are configured for traffic purposes.

| IE/Group Name | Presence | Range | IE type and reference | Semantics description |
|----------------------|----------|-------|-----------------------|--|
| Capacity Class Value | M | | INTEGER (1..100,...) | Value 1 indicates the minimum cell capacity, and 100 indicates the maximum cell capacity. There should be a linear relation between cell capacity and Cell Capacity Class Value. |

9.2.2.54 Capacity Value

The *Capacity Value* IE indicates the amount of resources per cell and per SSB area that are available relative to the total NG-RAN resources. The capacity value should be measured and reported so that the minimum NG-RAN resource usage of existing services is reserved according to implementation. The *Capacity Value* IE can be weighted according to the ratio of cell capacity class values, if available.

| IE/Group Name | Presence | Range | IE type and reference | Semantics description |
|---|----------|------------------------|-----------------------|--|
| Capacity Value | M | | INTEGER (0..100) | Value 0 indicates no available capacity, and 100 indicates maximum available capacity with respect to the whole cell. Capacity Value should be measured on a linear scale. |
| SSB Area Capacity Value List | | 0..1 | | |
| >SSB Area Capacity Value Item | | 1..<max noofSSBAreas > | | |
| >>SSB Index | M | | INTEGER (0..63) | |
| >>SSB Area Capacity Value | M | | INTEGER (0..100) | Value 0 indicates no available capacity, and 100 indicates maximum available capacity . SSB Area Capacity Value should be measured on a linear scale. |

| Range bound | Explanation |
|-----------------|--|
| maxnoofSSBAreas | Maximum no. SSB Areas that can be served by a NG-RAN node cell. Value is 64. |

9.2.2.55 Slice Available Capacity

The *Slice Available Capacity* IE indicates the amount of resources per network slice that are available per cell relative to the total NG-RAN resources per cell. The *Slice Available Capacity Value Downlink* IE and the *Slice Available Capacity Value Uplink* IE can be weighted according to the ratio of the corresponding cell capacity class values contained in the *Composite Available Capacity Group* IE, if available.

| IE/Group Name | Presence | Range | IE type and reference | Semantics description |
|--|----------|------------------------|-----------------------|--|
| Slice Available Capacity | | 1..<maxnoofBPLMNs> | | |
| >PLMN Identity | M | | 9.2.2.4 | Broadcast PLMN |
| >S-NSSAI Available Capacity List | | 1 | | |
| >>S-NSSAI Available Capacity Item | M | 1..<maxnoofSliceltems> | | |
| >>>S-NSSAI | | | 9.2.3.21 | |
| >>>Slice Available Capacity Value Downlink | O | | INTEGER (0..100) | Value 0 indicates no available capacity, and 100 indicates maximum available capacity. Slice Available Capacity Value Downlink should be measured on a linear scale. |
| >>>Slice Available Capacity Value Uplink | O | | INTEGER (0..100) | Value 0 indicates no available capacity, and 100 indicates maximum available capacity. Slice Available Capacity Value Uplink should be measured on a linear scale. |

| Range bound | Explanation |
|-------------------|--|
| maxnoofSliceltems | Maximum no. of signalled slice support items. Value is 1024. |
| maxnoofBPLMNs | Maximum no. of PLMN Ids.broadcast in a cell. Value is 12. |

9.2.2.56 RRC Connections

The *RRC Connections* IE indicates the overall status of RRC connections per cell.

| IE/Group Name | Presence | Range | IE type and reference | Semantics description |
|---|----------|-------|-----------------------|-----------------------|
| Number of RRC Connections | M | | 9.2.2.57 | |
| Available RRC Connection Capacity Value | M | | 9.2.2.58 | |

9.2.2.57 Number of RRC Connections

The *Number of RRC Connections* IE indicates the maximum supported number of UEs in RRC_CONNECTED mode.

| IE/Group Name | Presence | Range | IE type and reference | Semantics description |
|---------------------------|----------|-------|------------------------|-----------------------|
| Number of RRC Connections | M | | INTEGER (1..65536,...) | |

9.2.2.58 Available RRC Connection Capacity Value

The *Available RRC Connection Capacity Value* IE indicates the residual percentage of the number of RRC connections, relative to the maximum number of RRC connections supported by the cell.

| IE/Group Name | Presence | Range | IE type and reference | Semantics description |
|---|----------|-------|-----------------------|--|
| Available RRC Connection Capacity Value | M | | INTEGER (0..100) | Value 0 indicates no available capacity, and 100 indicates maximum available capacity with respect to the whole cell. Capacity Value should be measured on a linear scale. |

9.2.2.59 UE RLF Report

This IE contains the RLF Report to be transferred.

| IE/Group Name | Presence | Range | IE type and reference | Semantics description |
|-------------------------------|----------|-------|-----------------------|--|
| CHOICE type | M | | | |
| >NR | | | | |
| >>NR UE RLF Report Container | M | | OCTET STRING | <i>nr-RLF-Report-r16</i> IE contained in the <i>UEInformationResponse</i> message defined in TS 38.331 [10]. |
| >LTE | | | | |
| >>LTE UE RLF Report Container | M | | OCTET STRING | <i>RLF-Report-r9</i> IE contained in the <i>UEInformationResponse</i> message defined in TS 36.331 [14]. |

9.2.2.60 Mobility Parameters Information

The *Mobility Parameters Information* IE contains the change of the Handover Trigger as compared to its current value. The Handover Trigger corresponds to the threshold at which a cell initialises the handover preparation procedure towards a specific neighbour cell. Positive value of the change means the handover is proposed to take place later.

| IE/Group Name | Presence | Range | IE type and reference | Semantics description |
|-------------------------|----------|-------|-----------------------|--|
| Handover Trigger Change | M | | INTEGER (-20 .. 20) | The actual value is IE value * 0.5 dB. |

9.2.2.61 Mobility Parameters Modification Range

The *Mobility Parameters Modification Range* IE contains the range of *Handover Trigger Change* values permitted by the NG-RAN node₂ at the moment the MOBILITY CHANGE FAILURE message is sent.

| IE/Group Name | Presence | Range | IE type and reference | Semantics description |
|-------------------------------------|----------|-------|-----------------------|--|
| Handover Trigger Change Lower Limit | M | | INTEGER (-20 .. 20) | The actual value is IE value * 0.5 dB. |
| Handover Trigger Change Upper Limit | M | | INTEGER (-20 .. 20) | The actual value is IE value * 0.5 dB. |

9.2.2.62 Number of Active UEs

The *Number of Active UEs* IE indicates the mean number of active UEs as defined in TS 38.314 [42].

| IE/Group Name | Presence | Range | IE type and reference | Semantics description |
|---------------------------|----------|-------|----------------------------|---|
| Mean number of Active UEs | M | | INTEGER (0..16777215, ...) | As defined in TS 38.314 [42] and where value "1" is equivalent to 0.1 Active UEs, value "2" is equivalent to 0.2 Active UEs, value <i>n</i> is equivalent to <i>n</i> /10 Active UEs. |

9.2.2.63 NR Carrier List

This IE indicates the SCS-specific carriers per TDD, per DL, per UL or per SUL of an NR cell.

| IE/Group Name | Presence | Range | IE Type and Reference | Semantics Description |
|------------------------|----------|---------------------------------|---|--|
| NR Carrier Item | | <i>1..<maxnoofNRSCSs></i> | | |
| >NR SCS | M | | ENUMERATED (scs15, scs30, scs60, scs120, ..., scs480, scs960) | SCS for the corresponding carrier. |
| >Offset to Carrier | M | | INTEGER (0..2199, ...) | Offset in frequency domain between Point A (lowest subcarrier of common RB 0) and the lowest usable subcarrier on this carrier in number of PRBs (using the NR SCS IE defined for this carrier). The maximum value corresponds to 275×8–1. See TS 38.211 [39], clause 4.4.2. |
| >Carrier Bandwidth | M | | INTEGER (1..maxnoofPhysicalResourceBlocks, ...) | Width of this carrier in number of PRBs (using the NR SCS IE defined for this carrier). See TS 38.211 [39], clause 4.4.2. |

| Range bound | Explanation |
|-------------------------------|--|
| maxnoofNRSCSs | Maximum no. of SCS-specific carriers per TDD, per DL, per UL or per SUL of an NR cell. Value is 5. |
| maxnoofPhysicalResourceBlocks | Maximum no. of Physical Resource Blocks. Value is 275. |

9.2.2.64 SSB Positions In Burst

Indicates the time domain positions of the transmitted SS-blocks in a half frame with SS/PBCH blocks as defined in TS 38.213 [40], clause 4.1.

| IE/Group Name | Presence | Range | IE Type and Reference | Semantics Description |
|------------------------------------|----------|-------|-----------------------|--|
| CHOICE <i>ssb-PositionsInBurst</i> | M | | | The first/ leftmost bit corresponds to SS/PBCH block index 0, the second bit corresponds to SS/PBCH block index 1, and so on. Value 0 in the bitmap indicates that the corresponding SS/PBCH block is not transmitted while value 1 indicates that the corresponding SS/PBCH block is transmitted. |
| > <i>ShortBitmap</i> | | | | |
| >>ShortBitmap | M | | BIT STRING (SIZE(4)) | |
| > <i>MediumBitmap</i> | | | | |
| >>MediumBitmap | M | | BIT STRING (SIZE(8)) | |
| > <i>LongBitmap</i> | | | | |
| >>LongBitmap | M | | BIT STRING (SIZE(64)) | |

9.2.2.65 NID

This IE is used to identify (together with a PLMN identifier) a Standalone Non-Public Network. The NID is specified in TS 23.003 [22].

| IE/Group Name | Presence | Range | IE type and reference | Semantics description |
|---------------|----------|-------|-----------------------|-----------------------|
| NID | M | | BIT STRING (SIZE(44)) | |

9.2.2.66 CAG-Identifier

This IE is used to identify (together with a PLMN identifier) a Public Network Integrated Non-Public Network. The CAG-Identifier is specified in TS 23.003 [22].

| IE/Group Name | Presence | Range | IE type and reference | Semantics description |
|----------------|----------|-------|-----------------------|-----------------------|
| CAG-Identifier | M | | BIT STRING (SIZE(32)) | |

9.2.2.67 Broadcast NID List

This IE contains a list of NIDs.

| IE/Group Name | Presence | Range | IE type and reference | Semantics description |
|---------------------------|----------|-------------------------------|-----------------------|-----------------------|
| Broadcast NID List | | <i>1..<maxnoofNIDs></i> | | |
| >NID | M | | 9.2.2.65 | |

| Range bound | Explanation |
|-------------|---|
| maxnoofNIDs | Maximum no. of NIDs broadcast in a cell. Value is 12. |

9.2.2.68 Broadcast SNPN ID List

This IE contains a list of SNPN IDs.

| IE/Group Name | Presence | Range | IE type and reference | Semantics description |
|-------------------------------|----------|----------------------------------|-----------------------|-----------------------|
| Broadcast SNPN ID List | | <i>1..<maxnoofSNPNIDs></i> | | |
| >PLMN Identity | M | | 9.2.2.4 | |
| >Broadcast NID List | M | | 9.2.2.67 | |

| Range bound | Explanation |
|----------------|---|
| maxnoofSNPNIDs | Maximum no. of SNPN IDs broadcast in a cell. Value is 12. |

9.2.2.69 Broadcast CAG-Identifier List

This IE contains a list of CAG-Identifiers.

| IE/Group Name | Presence | Range | IE type and reference | Semantics description |
|--------------------------------------|----------|-------------------------------|-----------------------|-----------------------|
| Broadcast CAG-Identifier List | | <i>1..<maxnoofCAGs></i> | | |
| >CAG-Identifier | M | | 9.2.2.66 | |

| Range bound | Explanation |
|-------------|--|
| maxnoofCAGs | Maximum no. of CAG-Identifiers broadcast in a cell. Value is 12. |

9.2.2.70 Broadcast PNI-NPN ID Information

This IE contains a list of PNI-NPN IDs.

| IE/Group Name | Presence | Range | IE type and reference | Semantics description |
|---|----------|----------------------------------|-----------------------|-----------------------|
| Broadcast PNI-NPN ID Information | | <i>1..<maxnoofB PLMNs></i> | | Broadcast PLMNs |
| >PLMN Identity | M | | 9.2.2.4 | |
| >Broadcast CAG-Identifier List | M | | 9.2.2.69 | |

| Range bound | Explanation |
|---------------|--|
| maxnoofBPLMNs | Maximum no. of broadcast PLMNs by a cell. Value is 12. |

9.2.2.71 NPN Broadcast Information

This IE contains NPN related broadcast information.

| IE/Group Name | Presence | Range | IE type and reference | Semantics description |
|--|----------|-------|-----------------------|-----------------------|
| <i>CHOICE NPN Broadcast Information per PLMN</i> | M | | | |
| > <i>SNPN Information</i> | | | | |
| >>Broadcast SNPN ID List | M | | 9.2.2.68 | |
| > <i>PNI-NPN Information</i> | | | | |
| >>Broadcast PNI-NPN ID Information | M | | 9.2.2.70 | |

9.2.2.72 NPN Support

This IE contains NPN related information associated with Network Slicing information.

| IE/Group Name | Presence | Range | IE type and reference | Semantics description |
|---------------------------|----------|-------|-----------------------|---|
| <i>CHOICE NPN Support</i> | M | | | |
| > <i>SNPN</i> | | | | |
| >>NID | M | | 9.2.2.65 | This IE is associated with the PLMN Identity and the TAI Slice Support List contained in the <i>TAI Support List IE</i> . Together with the PLMN Identity it identifies the SNPN supported in the corresponding Tracking Area by the NG-RAN node. |

9.2.2.73 Global Cell Identity

This IE is used to globally identify an NG-RAN cell or an E-UTRAN cell (see TS 36.300 [12]).

| IE/Group Name | Presence | Range | IE type and reference | Semantics description |
|-------------------------|----------|-------|-----------------------|--|
| PLMN Identity | M | | 9.2.2.4 | |
| CHOICE <i>Cell Type</i> | M | | | |
| > <i>NG-RAN E-UTRA</i> | | | | |
| >>E-UTRA Cell Identity | M | | BIT STRING (SIZE(28)) | The leftmost bits of the <i>E-UTRA Cell Identity</i> IE correspond to the ng-eNB ID (defined in subclause 9.2.2.2). |
| > <i>NG-RAN NR</i> | | | | |
| >>NR Cell Identity | M | | BIT STRING (SIZE(36)) | The leftmost bits of the <i>NR Cell Identity</i> IE correspond to the gNB ID (defined in subclause 9.2.2.1). |
| > <i>E-UTRAN</i> | | | | |
| >>E-UTRAN Cell Identity | M | | BIT STRING (SIZE(28)) | The leftmost bits of the <i>E-UTRAN Cell Identity</i> IE value correspond to the eNB ID (defined in section 9.2.22 in TS 36.423 [44]). |

9.2.2.74 NPRACH Configuration

This IE indicates the NPRACH Configuration.

| IE/Group Name | Presence | Range | IE type and reference | Semantics description |
|---|----------|---|--|--|
| CHOICE <i>FDDorTDD</i> | M | | | |
| > <i>FDD</i> | | | | |
| >>NPRACH-CP-Length | M | | ENUMERATED (us66dot7, us266dot7, ...) | |
| >>Anchor Carrier NPRACH Configuration | M | | OCTET STRING | Includes the <i>NPRACH-ParametersList-NB-r13</i> IE as defined in 6.7.3.2 of TS 36.331 [14]. |
| >>Anchor Carrier EDT NPRACH Configuration | O | | OCTET STRING | Includes the <i>NPRACH-ParametersList-NB-r14</i> IE as defined in 6.7.3.2 of TS 36.331 [14]. |
| >>Anchor Carrier Format 2 NPRACH Configuration | O | | OCTET STRING | Includes the <i>NPRACH-ParametersListFmt2-NB-r15</i> IE as defined in 6.7.3.2 of TS 36.331 [14]. |
| >>Anchor Carrier Format 2 EDT NPRACH Configuration | O | | OCTET STRING | Includes the <i>NPRACH-ParametersListFmt2-NB-r15</i> IE as defined in 6.7.3.2 of TS 36.331 [14]. |
| >>Non Anchor Carrier NPRACH Configuration | O | | OCTET STRING | Includes the <i>UL-ConfigCommonList-NB-r14</i> IE as defined in 6.7.3.1 of TS 36.331 [14]. |
| >>Non Anchor Carrier Format 2 NPRACH Configuration | O | | OCTET STRING | Includes the <i>UL-ConfigCommonList-NB-v1530</i> IE as defined in 6.7.3.1 of TS 36.331 [14]. |
| > <i>TDD</i> | | | | |
| >>NPRACH-PreambleFormat | M | | ENUMERATED (fmt0, fmt1, fmt2, fmt0-a, fmt1-a, ...) | |
| >>Anchor Carrier NPRACH Configuration TDD | M | | OCTET STRING | Includes the <i>NPRACH-ParametersListTDD-NB-r15</i> IE as defined in 6.7.3.2 of TS 36.331 [14]. |
| >> Non Anchor Carrier Frequency Configuration list | | <i>0..<maxnoofNonAnchorCarrierFreqConfig></i> | | |
| >>>Non Anchor Carrier Frequency | M | | OCTET STRING | Includes the <i>DL-CarrierConfigCommon-NB-r14</i> IE as defined in 6.7.3.2 of TS 36.331 [14]. |
| >>Non Anchor Carrier NPRACH Configuration TDD | O | | OCTET STRING | Includes the <i>UL-ConfigCommonListTDD-NB-r15</i> IE as defined in 6.7.3.1 of TS 36.331 [14]. |

| Range bound | Explanation |
|-----------------------------------|--|
| maxnoofNonAnchorCarrierFreqConfig | Maximum no. of non-Anchor Carrier Frequency Configurations. Value is 15. |

9.2.2.75 SFN Offset

This IE contains the time offset between an absolute time reference and the SFN0 start. The IE is calculated assuming that the SFN transmission started at the absolute time reference. The absolute time reference chosen is 1980-01-06 T00:00:19 International Atomic Time (TAI).

| IE/Group Name | Presence | Range | IE type and reference | Semantics description |
|-----------------|----------|-------|-----------------------|---|
| SFN Time Offset | M | | BIT STRING (SIZE(24)) | Time offset in microseconds between the absolute time reference "1980-01-06 T00:00:19 International Atomic Time (TAI)" and the SFN0 start. The maximum usable value is $(1024 \times 10^4 - 1)$. Values higher than the maximum are discarded. |

9.2.2.76 CHO Configuration

This IE contains the CHO configuration information.

| IE/Group Name | Presence | Range | IE type and reference | Semantics description |
|----------------------------------|----------|-----------------------------------|---|--|
| CHO Candidate Cell List | | 1 | | |
| >CHO Candidate Cell Item | | 1 .. <maxnoofCellsinCHO> | | |
| >>CHO Candidate Cell ID | M | | Global NG-RAN Cell Identity 9.2.2.27 | |
| >>>CHO Execution Condition List | | 1 | | |
| >>>>CHO Execution Condition Item | | 1 .. <maxnoofCHOexecutioncond> | | |
| >>>>MeasObject Container | M | | OCTET STRING | MeasObjectToAddMod contained in the <i>RRCReconfiguration</i> message (TS 38.331 [10]), which is configured for the CHO candidate cell |
| >>>>ReportConfig Container | M | | OCTET STRING | ReportConfigToAddMod contained in the <i>RRCReconfiguration</i> message (TS 38.331 [10]), which is configured for the CHO candidate cell |

| Range bound | Explanation |
|-------------------------|--|
| maxnoofCellsinCHO | Maximum no. cells that can be prepared for a conditional handover. Value is 8. |
| maxnoofCHOexecutioncond | Maximum no. execution conditions for a conditional handover. Value is 2. |

9.2.2.77 SSB Offset Information

This IE represents the SSB Offset to apply to UE measurements received for the SSB Area identified by the SSB Index.

| IE/Group Name | Presence | Range | IE type and reference | Semantics description |
|-----------------------|----------|-------|---|-----------------------|
| SSB Index | M | | INTEGER (0..63) | |
| SSB Triggering Offset | M | | Mobility Parameters Information 9.2.2.60 | |

9.2.2.78 SSB Offset Modification Range

The *SSB Offset Modification Range* IE contains the range of *SSB Offset* values permitted by the NG-RAN node₂ at the moment the MOBILITY CHANGE FAILURE message is sent.

| IE/Group Name | Presence | Range | IE type and reference | Semantics description |
|--|----------|-------|---|-----------------------|
| SSB Index | M | | INTEGER (0..63) | |
| SSB Mobility Parameters Modification Range | M | | Mobility Parameters Modification Range 9.2.2.61 | |

9.2.2.79 Multiplexing Info

This IE contains information about the multiplexing capabilities between the IAB-DU's cell and the cells configured on the co-located IAB-MT.

| IE/Group Name | Presence | Range | IE type and reference | Semantics description |
|-------------------------|----------|----------------------------|--|--|
| IAB-MT Cell List | | 1 | | |
| >IAB-MT Cell Item | | 1 .. <maxnoofServingCells> | | |
| >>NR Cell Identity | M | | BIT STRING (SIZE(36)) | Cell identity of a serving cell configured for a co-located IAB-MT. |
| >>DU_RX/MT_RX | M | | ENUMERATED (supported, not supported, supported and FDM required, ...) | An indication of whether the IAB-node supports simultaneous reception at its DU and MT side. |
| >>DU_TX/MT_TX | M | | ENUMERATED (supported, not supported, supported and FDM required, ...) | An indication of whether the IAB-node supports simultaneous transmission at its DU and MT side. |
| >>DU_TX/MT_RX | M | | ENUMERATED (supported, not supported, supported and FDM required, ...) | An indication of whether the IAB-node supports simultaneous transmission at its DU and reception at its MT side. |
| >>DU_RX/MT_TX | M | | ENUMERATED (supported, not supported, supported and FDM required, ...) | An indication of whether the IAB-node supports simultaneous reception at its DU and transmission at its MT side. |

| Range bound | Explanation |
|---------------------|--|
| maxnoofServingCells | Maximum no. of serving cells for an IAB-MT. Value is 32, as defined by the <i>maxNrofServingCells</i> in TS 38.331 [10]. |

9.2.2.80 Traffic Index

This IE is used to identify the traffic offloaded to the topology of non-F1-terminating IAB-donor. This IE is only applicable to IAB.

| IE/Group Name | Presence | Range | IE type and reference | Semantics description |
|---------------|----------|-----------------------|-----------------------|-----------------------|
| Traffic Index | M | INTEGER (1..1024,...) | | |

9.2.2.81 Traffic Profile

This IE indicates the QoS parameters for F1-U traffic, or the non-UP traffic type. This IE is only applicable to IAB.

| IE/Group Name | Presence | Range | IE type and reference | Semantics description |
|----------------------------|----------|-------|-----------------------|-----------------------|
| CHOICE <i>Traffic type</i> | M | | | |
| >UP Traffic | | | | |
| >>QoS Parameters | M | | 9.2.3.5 | |
| >Non-UP Traffic | | | | |
| >>Non-UP Traffic | M | | 9.2.2.100 | |

9.2.2.82 F1-Terminating Topology BH Information

This IE provides the BH information of the traffic used in F1-terminating IAB-donor's topology. This IE is only applicable to IAB.

| IE/Group Name | Presence | Range | IE type and reference | Semantics description |
|---|----------|--------------------|-------------------------------|---|
| F1-terminating BH information list | | 1 | | |
| >F1-terminating BH Information item IEs | | 1..<maxnoofBHInfo> | | |
| >>BH Info Index | M | | INTEGER (1..maxnoofBHInfo) | |
| >>DL TNL Address | O | | IAB TNL Address 9.2.2.92 | |
| >>DL F1 Terminating BH Info | | 0..1 | | This IE indicates the BH information for DL traffic of a descendant node. |
| >>>Egress BAP Routing ID | M | | BAP Routing ID 9.2.2.87 | |
| >>>Egress BH RLC CH ID | M | | BH RLC Channel ID 9.2.2.88 | |
| >>UL F1 Terminating BH Info | | 0..1 | | This IE indicates the BH information for UL traffic of a descendant node. |
| >>>Ingress BAP Routing ID | M | | BAP Routing ID 9.2.2.87 | |
| >>>Ingress BH RLC CH ID | M | | BH RLC Channel ID 9.2.2.88 | |

| Range bound | Explanation |
|---------------|--|
| maxnoofBHInfo | Maximum no. of BH information corresponding to one Traffic Index assigned to the traffic offloaded to the non-F1-terminating IAB-donor. The value is 1024. |

9.2.2.83 Non-F1-terminating Topology BH Information

This IE provides the BH information of the traffic used in non-F1-terminating IAB-donor's topology. This IE is only applicable to IAB.

| IE/Group Name | Presence | Range | IE type and reference | Semantics description |
|---|----------|---------------------------------|-------------------------------|---|
| Non-F1-terminating BH Information List | | 1 | | |
| >Non-F1-terminating BH Information Item IEs | | 1..<maxnoofBHInfo> | | |
| >> BH Info Index | M | | INTEGER (1..maxnoofBHInfo) | |
| >>DL Non-F1 Terminating BH Info | | 0..1 | | This IE indicates the BH information for DL traffic |
| >>>Ingress BAP Routing ID | M | | BAP Routing ID 9.2.2.87 | |
| >>>Ingress BH RLC CH ID | M | | BH RLC Channel ID 9.2.2.88 | |
| >>>Prior-hop BAP Address | M | | BAP Address 9.2.2.89 | |
| >>>IAB QoS Mapping Information | O | | 9.2.2.91 | |
| >>UL Non-F1 Terminating BH Info | | 0..1 | | This IE indicates the BH information for UL traffic |
| >>>Egress BAP Routing ID | M | | BAP Routing ID 9.2.2.87 | |
| >>>Egress BH RLC CH ID | M | | BH RLC Channel ID 9.2.2.88 | |
| >>>Next-hop BAP Address | M | | BAP Address 9.2.2.89 | |
| BAP Control PDU RLC CH List | | 0..1 | | |
| >BAP Control PDU RLC CH Item IEs | | 1..<maxnoofBAPControlPDURLCCHs> | | |
| >>BH RLC CH ID | M | | BH RLC Channel ID 9.2.2.88 | |
| >>Next-hop BAP Address | M | | BAP Address 9.2.2.89 | |

| Range bound | Explanation |
|----------------------------|--|
| maxnoofBHInfo | Maximum no. of BH information corresponding to one Traffic Index assigned to the traffic offloaded to the non-F1-terminating IAB-donor. The value is 1024. |
| maxnoofBAPControlPDURLCCHs | Maximum no. of BH RLC CHs to be used for the boundary IAB-node and its parent node in the non-F1-terminating topology. The value is 2. |

9.2.2.84 Traffic To Be Released Information

This IE is used to indicate the offloaded traffic to be released. This IE is only applicable to IAB.

| IE/Group Name | Presence | Range | IE type and reference | Semantics description |
|---|----------|--------------------------------------|--------------------------|-----------------------|
| CHOICE Traffic Release type | M | | | |
| >Full Release | | | | |
| >>All Traffic Indication | M | | ENUMERATED (true, ..) | |
| >Partial Release | | | | |
| >>Traffic To Be Released List | | 1 | | |
| >>>Traffic To Be Released Item IE | | 1 .. <maxnoofTrafficIndexEntries> | | |
| >>>>Traffic Index | M | | 9.2.2.80 | |
| >>>>BH Info List | O | | 9.2.2.99 | |

| Range bound | Explanation |
|----------------------------|--|
| maxnoofTrafficIndexEntries | Maximum no. of traffic offloaded to the non-F1-terminating IAB-donor. The value is 1024. |

9.2.2.85 IAB TNL Address Request

This IE indicates the request of IP address assignment. This IE is only applicable to IAB.

| IE/Group Name | Presence | Range | IE type and reference | Semantics description |
|---------------------------------------|----------|----------------------|---|-----------------------|
| IAB IPv4 Addresses Requested | O | | IAB TNL Addresses Requested 9.2.2.93 | |
| CHOICE IAB IPv6 Request Type | O | | | |
| >IPv6 Address | | | | |
| >>IAB IPv6 Addresses Requested | M | | IAB TNL Addresses Requested 9.2.2.93 | |
| >IPv6 Prefix | | | | |
| >>IAB IPv6 Address Prefixes Requested | M | | IAB TNL Addresses Requested 9.2.2.93 | |
| IAB TNL Address To Remove List | | 0..1 | | |
| >IAB TNL Address To Remove Item | | 1..<maxnoofTLAsIA B> | | |
| >>IAB TNL Address | M | | 9.2.2.92 | |

| Range bound | Explanation |
|----------------|--|
| maxnoofTLAsIAB | Maximum total no. of IPv4 address(es), IPv6 address(es) and IPv6 address prefix(es) that can be requested in one procedure execution. The value is 1024. |

9.2.2.86 IAB TNL Address Response

This IE indicates the TNL address(es) assigned to IAB node(s).

| IE/Group Name | Presence | Range | IE type and reference | Semantics description |
|---------------------------------|----------|-----------------------|---|---|
| IAB Allocated TNL Address List | | 1 | | |
| >IAB Allocated TNL Address Item | | 1..<maxno ofTLAsIAB > | | |
| >>IAB TNL Address | M | | 9.2.2.92 | |
| >>IAB TNL Address Usage | O | | ENUMERATED (F1-C, F1-U, Non-F1, All, ...) | Indicates the usage of the allocated IPv4 or IPv6 address or IPv6 address prefix. |
| >>Associated Donor DU Address | O | | BAP Address 9.2.2.89 | |

| Range bound | Explanation |
|----------------|--|
| maxnoofTLAsIAB | Maximum total no. of IPv4 address(es), IPv6 address(es) and IPv6 address prefix(es) that can be requested in one procedure execution. The value is 1024. |

9.2.2.87 BAP Routing ID

This IE indicates the BAP Routing ID. This IE is only applicable to IAB.

| IE/Group Name | Presence | Range | IE type and reference | Semantics description |
|---------------|----------|-------|-------------------------|-----------------------|
| BAP Address | M | | 9.2.2.89 | |
| Path ID | M | | BAP Path ID 9.2.2.90 | |

9.2.2.88 BH RLC Channel ID

This IE uniquely identifies a BH RLC channel in the link between IAB-MT of the IAB-node and IAB-DU of the parent IAB-node or IAB-donor-DU.

| IE/Group Name | Presence | Range | IE type and reference | Semantics description |
|---------------|----------|-------|--------------------------|-----------------------|
| BH RLC CH ID | M | | BIT STRING (SIZE(16)) | |

9.2.2.89 BAP Address

This IE indicates the BAP address of an IAB-node or of an IAB-donor-DU, and it is part of the BAP Routing ID.

| IE/Group Name | Presence | Range | IE type and reference | Semantics description |
|---------------|----------|-------|--------------------------|--|
| BAP Address | M | | BIT STRING (SIZE(10)) | Corresponds to the <i>bap-Address-r16</i> , defined in subclause 6.2.2 or subclause 6.3.2 of TS 38.331 [10], or the <i>iab-donor-DU-BAP-address-r16</i> defined in subclause 6.2.2 of TS 38.331[10]. |

9.2.2.90 BAP Path ID

This IE indicates the BAP Path ID, which is part of the BAP Routing ID. This IE is only applicable to IAB.

| IE/Group Name | Presence | Range | IE type and reference | Semantics description |
|---------------|----------|-------|--------------------------|--|
| BAP Path ID | M | | BIT STRING (SIZE(10)) | Corresponds to the <i>Bap-Pathid-r16</i> defined in subclause 6.3.2 of TS 38.331 [10]. |

9.2.2.91 IAB QoS mapping information

This IE indicates the DSCP and/or IPv6 Flow Label field(s) of an IP packet of the traffic offloaded to the non-F1-terminating IAB-donor topology. This IE is only used for IAB.

| IE/Group Name | Presence | Range | IE type and reference | Semantics description |
|---------------|----------|-------|--------------------------|-----------------------|
| DSCP | O | | BIT STRING (SIZE(6)) | |
| Flow Label | O | | BIT STRING (SIZE(20)) | |

9.2.2.92 IAB TNL Address

This IE indicates an IPv4 or IPv6 address or an IPv6 address prefix assigned to an IAB-node.

| IE/Group Name | Presence | Range | IE type and reference | Semantics description |
|------------------------|----------|-------|------------------------|---|
| CHOICE IAB TNL Address | M | | | |
| >IPv4 | | | | |
| >>IPv4 Address | M | | BIT STRING (SIZE(32)) | The IPv4 address allocated to an IAB-node. |
| >IPv6 | | | | |
| >>IPv6 Address | M | | BIT STRING (SIZE(128)) | The IPv6 address allocated to an IAB-node. |
| >IPv6prefix | | | | |
| >>IPv6 Prefix | M | | BIT STRING (SIZE(64)) | The IPv6 address prefix allocated to an IAB-node. |

9.2.2.93 IAB TNL Addresses Requested

This IE indicates the number of IPv4 or IPv6 addresses or IPv6 address prefixes requested for the indicated usage.

| IE/Group Name | Presence | Range | IE Type and Reference | Semantics Description |
|--|----------|-------|-----------------------|--|
| TNL Addresses or Prefixes Requested - All Traffic | O | | INTEGER (1..256) | The number of TNL addresses/ IPv6 prefixes requested for all traffic. |
| TNL Addresses or Prefixes Requested - F1-C traffic | O | | INTEGER (1..256) | The number of TNL addresses/IPv6 prefixes requested for F1-C traffic. |
| TNL Addresses or Prefixes Requested - F1-U traffic | O | | INTEGER (1..256) | The number of TNL addresses/ IPv6 prefixes requested for F1-U traffic. |
| TNL Addresses or Prefixes Requested - Non-F1 traffic | O | | INTEGER (1..256) | The number of TNL addresses/ IPv6 prefixes requested for non-F1 traffic. |

9.2.2.94 IAB Cell Information

This IE contains IAB-DU cell resource configuration, cell specific signal/channel configuration and multiplexing info of the cell of an IAB-node or IAB-donor-DU.

| IE/Group Name | Presence | Range | IE type and reference | Semantics description |
|--|----------|-------|---|--|
| NR CGI | M | | 9.2.2.7 | |
| CHOICE <i>IAB-DU Cell Resource Configuration-Mode-Info</i> | O | | | |
| > <i>TDD</i> | | | | |
| >>TDD Info | | 1 | | |
| >>>gNB-DU Cell Resource Configuration-TDD | M | | gNB-DU Cell Resource Configuration 9.2.2.95 | Contains TDD resource configuration of gNB-DU's cell. |
| >>>Frequency Info | O | | NR Frequency Info 9.2.2.19 | |
| >>>Transmission Bandwidth | O | | NR Transmission Bandwidth 9.2.2.20 | |
| >>>Carrier List | O | | NR Carrier List 9.2.2.63 | If included, the <i>Transmission Bandwidth</i> IE shall be ignored. |
| > <i>FDD</i> | | | | |
| >>FDD Info | | 1 | | |
| >>>gNB-DU Cell Resource Configuration-FDD-UL | M | | gNB-DU Cell Resource Configuration 9.2.2.95 | Contains FDD UL resource configuration of gNB-DU's cell. |
| >>>gNB-DU Cell Resource Configuration-FDD-DL | M | | gNB-DU Cell Resource Configuration 9.2.2.95 | Contains FDD DL resource configuration of gNB-DU's cell. |
| >>>UL Frequency Info | O | | NR Frequency Info 9.2.2.19 | |
| >>>DL Frequency Info | O | | NR Frequency Info 9.2.2.19 | |
| >>>UL Transmission Bandwidth | O | | NR Transmission Bandwidth 9.2.2.20 | |
| >>>DL Transmission Bandwidth | O | | NR Transmission Bandwidth 9.2.2.20 | |
| >>>UL Carrier List | O | | NR Carrier List 9.2.2.63 | If included, the <i>UL Transmission Bandwidth</i> IE shall be ignored. |
| >>>DL Carrier List | O | | NR Carrier List 9.2.2.63 | If included, the <i>DL Transmission Bandwidth</i> IE shall be ignored. |
| IAB STC Info | O | | 9.2.2.96 | STC configuration of child-node IAB-DU's cell. |
| RACH Config Common | O | | OCTET STRING | Corresponds to the <i>rach-ConfigCommon</i> as defined in subclause 6.3.2 of TS 38.331 [10]. |
| RACH Config Common IAB | O | | OCTET STRING | Corresponds to the IAB-specific <i>rach-ConfigCommonIAB-r16</i> as defined in subclause 6.3.2 of TS 38.331 [10]. |
| CSI-RS Configuration | O | | OCTET STRING | Corresponds to the <i>NZP-CSI-RS-Resource</i> as defined in subclause 6.3.2 of TS 38.331 [10]. |
| SR Configuration | O | | OCTET STRING | Corresponds to the <i>SchedulingRequestResourceConfig</i> as defined in subclause 6.3.2 of TS 38.331 [10]. |
| PDCCH Configuration SIB1 | O | | OCTET STRING | Corresponds to the <i>PDCCH-ConfigSIB1</i> as defined in subclause 6.3.2 of TS 38.331 [10]. |

| | | | | |
|-------------------|---|--|--------------|--|
| SCS Common | O | | OCTET STRING | Corresponds to the <i>subCarrierSpacingCommon</i> as defined in subclause 6.2.2 of TS 38.331 [10]. |
| Multiplexing Info | O | | 9.2.2.79 | Contains information on multiplexing with cells configured for collocated IAB-MT, if applicable. |

| Range bound | Explanation |
|-----------------------|---|
| maxnoofServedCellsIAB | Maximum number of cells served by an IAB-DU or an IAB-donor-DU. Value is 512. |

9.2.2.95 gNB-DU Cell Resource Configuration

This IE contains the resource configuration of the cells served by a gNB-DU, i.e. the TDD/FDD resource parameters for each activated cell (TS 38.213 [40], clause 11.1.1). This IE is only applicable if the gNB-DU is an IAB-DU or an IAB-donor-DU.

| IE/Group Name | Presence | Range | IE type and reference | Semantics description |
|---|----------|----------------------------|---|--|
| Subcarrier Spacing | M | | ENUMERATED (kHz15, kHz30, kHz60, kHz120, kHz240, spare3, spare2, spare1, ...) | Subcarrier spacing used as reference for the TDD/FDD slot configuration. |
| DUF Transmission Periodicity | O | | ENUMERATED (ms0p5, ms0p625, ms1, ms1p25, ms2, ms2p5, ms5, ms10, ...) | |
| DUF Slot Configuration List | | 0..1 | | |
| > DUF Slot Configuration Item | | 1..<maxnoofD UFSlots> | | The <i>maxNrofSlots</i> in TS 38.331 [10]. |
| >>CHOICE <i>DUF Slot Configuration</i> | M | | | |
| >>> <i>Explicit Format</i> | | | | |
| >>>>Permutation | M | | ENUMERATED (DFU, UFD, ...) | |
| >>>>Number of Downlink Symbols | O | | INTEGER (0..14) | |
| >>>>Number of Uplink Symbols | O | | INTEGER (0..14) | |
| >>> <i>Implicit Format</i> | | | | |
| >>>>DUF Slot Format Index | M | | INTEGER (0..254) | Index into Table 11.1.1-1 and Table 14-2 in TS 38.213 [40], excluding the last row in Table 14-2. |
| HSNA Transmission Periodicity | M | | ENUMERATED (ms0p5, ms0p625, ms1, ms1p25, ms2, ms2p5, ms5, ms10, ms20, ms40, ms80, ms160, ...) | |
| HSNA Slot Configuration List | | 0..1 | | |
| > HSNA Slot Configuration Item | | 1..<maxnoofH SNASlots> | | |
| >>HSNA Downlink | O | | ENUMERATED (HARD, SOFT, NOTAVAILABLE) | HSNA value for downlink symbols in a slot. |
| >>HSNA Uplink | O | | ENUMERATED (HARD, SOFT, NOTAVAILABLE) | HSNA value for uplink symbols in a slot. |
| >>HSNA Flexible | O | | ENUMERATED (HARD, SOFT, NOTAVAILABLE) | HSNA value for flexible symbols in a slot. |
| RB Set Configuration | O | | 9.2.2.97 | Indicates the configuration for up to M non-overlapping RB sets for a given DU cell, used for frequency domain resource allocation. The maximum value of M is 8. |
| Frequency-domain HSNA Configuration List | | 0..1 | | |
| > Frequency-domain HSNA Configuration Item | | 1..<maxnoofR BsetsPerCell> | | |
| >>RB Set Index | M | | INTEGER (0..<maxnoofRBsetsPerCell>, ...) | Refers to an RB set defined by RB Set Configuration. The RB set indexes are consecutive (and increasing) starting at 0. |
| >> Frequency-domain HSNA Slot Configuration List | | 1 | | |

| | | | | |
|--|---|------------------------|---------------------------------------|--|
| >>>Frequency-domain HSNA Slot Configuration item | | 1..<maxnoofH SNASlots> | | |
| >>>>Slot Index | M | | INTEGER (.. maxnoofHSNASlots) | Index to a slot within the HSNA Transmission Periodicity. * |
| >>>>HSNA Downlink | O | | ENUMERATED (HARD, SOFT, NOTAVAILABLE) | HSNA value for downlink symbols in a slot, for an RB set. |
| >>>>HSNA Uplink | O | | ENUMERATED (HARD, SOFT, NOTAVAILABLE) | HSNA value for uplink symbols in a slot, for an RB set. |
| >>>>HSNA Flexible | O | | ENUMERATED (HARD, SOFT, NOTAVAILABLE) | HSNA value for flexible symbols in a slot, for an RB set. |
| NA cell resource configuration List | | 0..1 | | List of unavailable resources of this cell for the dual-connected boundary IAB-node. |
| >NA cell resource configuration Item | | 1..<maxnoofH SNASlots> | | |
| >>NA Downlink | O | | ENUMERATED (true, false, ...) | Indicates whether downlink symbols, in a slot, are unavailable to serve the boundary IAB-node. |
| >>NA Uplink | O | | ENUMERATED (true, false, ...) | Indicates whether uplink symbols, in a slot, are unavailable to serve the boundary IAB-node. |
| >>NA Flexible | O | | ENUMERATED (true, false, ...) | Indicates whether flexible symbols, in a slot, are unavailable to serve the boundary IAB-node. |

| Range bound | Explanation |
|-----------------------|---|
| maxnoofDUFSlots | Maximum no. of slots in 10ms. Value is 320. |
| maxnoofSymbols | Maximum no. of symbols in a slot. Value is 14. |
| maxnoofHSNASlots | Maximum no of "Hard", "Soft" or "Not available" slots in 160ms. Value is 5120. |
| maxnoofRBsetsPerCell | Maximum no. of RB sets per DU cell. Value is 8. |
| maxnoofChildIABNodes | Maximum number of child nodes served by an IAB-DU or IAB-donor-DU. Value is 1024. |
| maxnoofRBsetsPerCell1 | Maximum no. of RB sets per DU cell minus 1. Value is 7. |

9.2.2.96 IAB STC Info

This IE contains cell SSB Transmission Configuration (STC) information of an IAB-DU or an IAB-donor-DU.

| IE/Group Name | Presence | Range | IE type and reference | Semantics description |
|----------------------------------|----------|-----------------------------|--|--|
| IAB STC-Info List | | 1 | | |
| >IAB STC-Info Item | | 1 ..<maxnoofIA BSTCInfo> | | |
| >>SSB Frequency Info | M | | INTEGER (0.. maxNRARFCN) | The SSB central frequency. |
| >>SSB Subcarrier Spacing | M | | ENUMERATED (kHz15, kHz30, kHz120, kHz240, spare3, spare2, spare1, ...) | The SSB subcarrier spacing. |
| >>SSB Transmission Periodicity | M | | ENUMERATED (sf5, sf10, sf20, sf40, sf80, sf160, sf320, sf640, ...) | |
| >>SSB Transmission Timing Offset | M | | INTEGER (0.. 127, ...) | SSB transmission timing offset in number of half-frames. |
| >>CHOICE SSB Transmission Bitmap | M | | | The <i>SSB-ToMeasure</i> IE defined in TS 38.331 [10]. |
| >>>short bitmap | | | | |
| >>>>Short Bitmap | M | | BIT STRING (SIZE (4)) | |
| >>>medium bitmap | | | | |
| >>>>Medium Bitmap | M | | BIT STRING (SIZE (8)) | |
| >>>long bitmap | | | | |
| >>>>Long Bitmap | M | | BIT STRING (SIZE (64)) | |

| Range bound | Explanation |
|-------------------|--|
| maxnoofIABSTCInfo | Maximum no. of STC configurations. Value is 5. This includes 1 STC configuration for access and 4 STC configurations for backhaul. |
| maxNRARFCN | Maximum value of NR ARFCNs. Value is 3279165. |

9.2.2.97 RB Set Configuration

This IE contains the configuration for up to M non-overlapping RB sets for a given gNB-DU cell, used for frequency domain resource allocation. This IE is only applicable if the gNB-DU is an IAB-DU or an IAB-donor-DU. The maximum value of M is 8.

| IE/Group Name | Presence | Range | IE type and reference | Semantics description |
|--------------------|----------|-------|---|---|
| Subcarrier Spacing | M | | ENUMERATED (kHz15, kHz30, kHz60, kHz120, kHz240, spare3, spare2, spare1, ...) | Subcarrier spacing used as reference for the RB set configuration. |
| RB Set Size | M | | ENUMERATED (rb2, rb4, rb8, rb16, rb32, rb64) | Number of PRBs in each RB set. If the RB sets of IAB-DU H/S/NA resource configuration do not cover the entire carrier bandwidth, the remaining RBs not part of an RB set configuration are considered as included in the last RB set. |
| Number of RB Sets | M | | INTEGER(1.. <i>maxnoofRBsetsPerCell</i>) | Number of configured RB sets. The RB sets are contiguous and non-overlapping. The start RB index of the first RB set is the lowest index of RB of the gNB-DU cell. |

| Range bound | Explanation |
|----------------------|--|
| maxnoofRBsetsPerCell | Maximum no. of RB sets per IAB-DU or an IAB-donor-DU cell. Value is 8. |

9.2.2.98 IAB TNL Address Exception

This IE indicates the list of source TNL addresses carried on UL IP packets in an IAB network, which can be forwarded over the inter-IAB-donor-DU tunnel, and that are exempt from TNL address filtering, for the purpose of inter-donor-DU rerouting.

| IE/Group Name | Presence | Range | IE type and reference | Semantics description |
|---------------------------|----------|---------------------------------|-----------------------|-----------------------|
| IAB TNL Address List | | 1 | | |
| >IAB TNL Address Item IEs | | 1..< <i>maxnoofTLAsIAB</i> > | | |
| >>IAB TNL Address | M | | 9.2.2.92 | |

| Range bound | Explanation |
|----------------|--|
| maxnoofTLAsIAB | Maximum total no. of IPv4 address(es), IPv6 address(es) and IPv6 address prefix(es) that can be requested in one procedure execution. The value is 1024. |

9.2.2.99 BH Info List

This IE indicates a list of BH information indices, where each index represents the offloaded traffic pertaining to, e.g., a certain BAP routing ID, BH RLC CH.

| IE/Group Name | Presence | Range | IE type and reference | Semantics description |
|-------------------|----------|-----------------------------|--|-----------------------|
| BH Info List | | 1 | | |
| >BH Info Item IEs | | 1..< <i>maxnoofBHInfo</i> > | | |
| >>BH Info Index | M | | INTEGER (1.. <i>maxnoofBHInfo</i>) | |

| Range bound | Explanation |
|---------------|--|
| maxnoofBHInfo | Maximum no. of BH information corresponding to one Traffic Index assigned to the traffic offloaded to the non-F1-terminating IAB-donor. The value is 1024. |

9.2.2.100 Non-UP traffic

This IE indicates the type of non-UP traffic.

| IE/Group Name | Presence | Range | IE type and reference | Semantics description |
|-------------------------------------|----------|-------|---|--|
| CHOICE <i>non-UPTraffic</i> | | | | |
| > <i>non-UP Traffic Type</i> | | | | |
| >>Non-UP Traffic Type | M | | ENUMERATED(UE-associated F1AP, non-UE-associated F1AP, non-F1, ...) | |
| > <i>control Plane Traffic Type</i> | | | | |
| >>Control Plane Traffic Type | M | | INTEGER (1..3, ...) | Identified by the different codepoints in this IE, where 1 has the highest priority. |

9.2.2.101 Local NG-RAN Node Identifier

This IE is used to resolve a Global NG-RAN Node ID from an I-RNTI and obtain a reference to an UE context at RRC Resume.

| IE/Group Name | Presence | Range | IE type and reference | Semantics description |
|---|----------|-------|-----------------------|-----------------------|
| CHOICE <i>Local NG-RAN Node Identifier</i> | M | | | |
| > <i>Full I-RNTI profile</i> | | | | |
| >>CHOICE <i>Full I-RNTI Profile</i> | M | | | |
| >>> <i>Full I-RNTI profile 0</i> | | | | |
| >>>>Local NG-RAN Node Identifier Full I-RNTI profile 0 | M | | BIT STRING (SIZE(21)) | |
| >>> <i>Full I-RNTI profile 1</i> | | | | |
| >>>>Local NG-RAN Node Identifier Full I-RNTI profile 1 | M | | BIT STRING (SIZE(18)) | |
| >>> <i>Full I-RNTI profile 2</i> | | | | |
| >>>>Local NG-RAN Node Identifier Full I-RNTI profile 2 | M | | BIT STRING (SIZE(15)) | |
| >>> <i>Full I-RNTI profile 3</i> | | | | |
| >>>>Local NG-RAN Node Identifier Full I-RNTI profile 3 | M | | BIT STRING (SIZE(12)) | |
| > <i>Short I-RNTI Profile</i> | | | | |
| >>CHOICE <i>Short I-RNTI profile</i> | M | | | |
| >>> <i>Short I-RNTI profile 0</i> | | | | |
| >>>>Local NG-RAN Node Identifier Short I-RNTI profile 0 | M | | BIT STRING (SIZE(8)) | |
| >>> <i>Short I-RNTI profile 1</i> | | | | |
| >>>>Local NG-RAN Node Identifier Short I-RNTI profile 1 | M | | BIT STRING (SIZE(6)) | |

9.2.2.102 Served Cell Specific Info Request

The *Served Cell Specific Info Request* IE is used by the NG-RAN node to request specific information about NR cells.

| IE/Group Name | Presence | Range | IE Type and Reference | Semantics Description |
|---|----------|----------------------------------|---|---|
| List of Requested NR Cells | | 1 | | List of NR cells. |
| >List of Requested NR Cells item | | 1 .. <maxnoofCellsinNG-RAN node> | | |
| >>NR CGI | M | | 9.2.2.7 | NR cell for which specific served NR cell information is requested. |
| >>>Additional Measurement Timing Configuration List Request Indicator | O | | ENUMERATED (AdditionalMTCList Requested, ...) | Included when the NG-RAN node requests the <i>Additional Measurement Timing Configuration List</i> IE to be included in the <i>Served Cell Information NR</i> IE for the requested cells. |

| Range bound | Explanation |
|---------------------------|--|
| maxnoofCellsinNG-RAN node | Maximum no. cells that can be served by a NG-RAN node. Value is 16384. |

9.2.3 General IE definitions

9.2.3.1 Message Type

The *Message Type* IE uniquely identifies the message being sent. It is mandatory for all messages.

| IE/Group Name | Presence | Range | IE type and reference | Semantics description |
|-----------------|----------|-------|--|-----------------------|
| Procedure Code | M | | INTEGER (0..255) | |
| Type of Message | M | | CHOICE (Initiating Message, Successful Outcome, Unsuccessful Outcome, ...) | |

9.2.3.2 Cause

The purpose of the *Cause* IE is to indicate the reason for a particular event for the XnAP protocol.

| IE/Group Name | Presence | Range | IE Type and Reference | Semantics Description |
|----------------------|-----------------|--------------|------------------------------|------------------------------|
| CHOICE Cause Group | M | | | |
| >Radio Network Layer | | | | |

| | | | | |
|-----------------------------------|---|--|---|--|
| >>Radio Network Layer Cause | M | | ENUMERATED (Cell not Available, Handover Desirable for Radio Reasons, Handover Target not Allowed, Invalid AMF Set ID, No Radio Resources Available in Target Cell, Partial Handover, Reduce Load in Serving Cell, Resource Optimisation Handover, Time Critical Handover, TXnRELOCoverall Expiry, TXnRELOCprep Expiry, Unknown GUAMI ID, Unknown Local NG-RAN node UE XnAP ID, Inconsistent Remote NG-RAN node UE XnAP ID, Encryption And/Or Integrity Protection Algorithms Not Supported, Multiple PDU Session ID Instances, Unknown PDU Session ID, Unknown QoS Flow ID, Multiple QoS Flow ID Instances, Switch Off Ongoing, Not supported 5QI value, TXnDCoverall Expiry, TXnDCprep Expiry, Action Desirable for Radio Reasons, Reduce Load, Resource Optimisation, Time Critical action, Target not Allowed, No Radio Resources Available, Invalid QoS combination, Encryption Algorithms Not Supported, Procedure cancelled, RRM purpose, Improve User Bit Rate, User Inactivity, Radio Connection With UE Lost, Failure in the Radio Interface Procedure, Bearer Option not Supported, UP integrity protection not possible, UP confidentiality protection not possible, Resources not available for the slice(s), UE Maximum integrity protected data rate reason, CP Integrity Protection Failure, UP Integrity Protection Failure, Slice(s) not supported by NG-RAN, MN Mobility, SN Mobility, Count reaches max value, Unknown Old NG-RAN node UE XnAP ID, PDCP Overload, DRB ID not available, Unspecified, ..., UE Context ID not known, Non-relocation of context, CHO-CPC resources to be changed, RSN not available for the UP, NPN access denied, Report Characteristics Empty, Existing Measurement ID, Measurement Temporarily not Available, Measurement not Supported For The Object, UE Power Saving, Not existing NG-RAN node ₂ Measurement ID, Insufficient UE Capabilities, Normal Release, | |
|-----------------------------------|---|--|---|--|

| | | | | |
|-------------------------|---|--|---|--|
| | | | Value out of allowed range, SCG activation deactivation failure, SCG deactivation failure due to data transmission) | |
| >Transport Layer | | | | |
| >>Transport Layer Cause | M | | ENUMERATED (Transport Resource Unavailable, Unspecified, ...) | |
| >Protocol | | | | |
| >>Protocol Cause | M | | ENUMERATED (Transfer Syntax Error, Abstract Syntax Error (Reject), Abstract Syntax Error (Ignore and Notify), Message not Compatible with Receiver State, Semantic Error, Abstract Syntax Error (Falsely Constructed Message), Unspecified, ...) | |
| >Misc | | | | |
| >>Miscellaneous Cause | M | | ENUMERATED (Control Processing Overload, Hardware Failure, O&M Intervention, Not enough User Plane Processing Resources, Unspecified, ...) | |

The meaning of the different cause values is specified in the following table. In general, "not supported" cause values indicate that the related capability is missing. On the other hand, "not available" cause values indicate that the related capability is present, but insufficient resources were available to perform the requested action.

| Radio Network Layer cause | Meaning |
|---|--|
| Cell not Available | The concerned cell is not available. |
| Handover Desirable for Radio Reasons | The reason for requesting handover is radio related. |
| Handover Target not Allowed | Handover to the indicated target cell is not allowed for the UE in question. |
| Invalid AMF Set ID | The target NG-RAN node doesn't belong to the same AMF Set of the source NG-RAN node, i.e. NG handovers should be attempted instead. |
| No Radio Resources Available in Target Cell | The target cell doesn't have sufficient radio resources available. |
| Partial Handover | Provides a reason for the handover cancellation. The target NG-RAN node did not admit all PDU Sessions included in the HANDOVER REQUEST and the source NG-RAN node estimated service continuity for the UE would be better by not proceeding with handover towards this particular target NG-RAN node. |
| Reduce Load in Serving Cell | Load in serving cell needs to be reduced. When applied to handover preparation, it indicates the handover is triggered due to load balancing. |
| Resource Optimisation Handover | The reason for requesting handover is to improve the load distribution with the neighbour cells. |
| Value out of allowed range | The action failed because the proposed Handover Trigger parameter change in the NG-RAN node ₂ Proposed Mobility Parameters IE is too low or too high. |
| Time Critical Handover | Handover is requested for time critical reason i.e. this cause value is reserved to represent all critical cases where the connection is likely to be dropped if handover is not performed. |
| TXnRELOC _{overall} Expiry | The reason for the action is expiry of timer TXnRELOC _{overall} . |
| TXnRELOC _{prep} Expiry | Handover Preparation procedure is cancelled when timer TXnRELOC _{prep} expires. |
| Unknown GUAMI ID | The target NG-RAN node belongs to the same AMF Set of the source NG-RAN node and recognizes the AMF Set ID. However, the GUAMI value is unknown to the target NG-RAN node. |
| Unknown Local NG-RAN node UE XnAP ID | The action failed because the receiving NG-RAN node does not recognise the local NG-RAN node UE XnAP ID. |
| Inconsistent Remote NG-RAN node UE XnAP ID | The action failed because the receiving NG-RAN node considers that the received remote NG-RAN node UE XnAP ID is inconsistent.. |
| Encryption And/Or Integrity Protection Algorithms Not Supported | The target NG-RAN node is unable to support any of the encryption and/or integrity protection algorithms supported by the UE. |
| Multiple PDU Session ID Instances | The action failed because multiple instances of the same PDU Session had been provided to the NG-RAN node. |
| Unknown PDU Session ID | The action failed because the PDU Session ID is unknown in the NG-RAN node. |
| Unknown QoS Flow ID | The action failed because the QoS Flow ID is unknown in the NG-RAN node. |
| Multiple QoS Flow ID Instances | The action failed because multiple instances of the same QoS flow had been provided to the NG-RAN node. |
| Switch Off Ongoing | The reason for the action is an ongoing switch off i.e. the concerned cell will be switched off after offloading and not be available. It aides the receiving NG-RAN node in taking subsequent actions, e.g. selecting the target cell for subsequent handovers. |
| Not supported 5QI value | The action failed because the requested 5QI is not supported. |
| TXnDC _{overall} Expiry | The reason for the action is expiry of timer TXnDC _{overall} . |
| TXnDC _{prep} Expiry | The reason for the action is expiry of timer TXnDC _{prep} . |
| Action Desirable for Radio Reasons | The reason for requesting the action is radio related. In the current version of this specification applicable for Dual Connectivity only. |
| Reduce Load | Load in the cell(group) served by the requesting node needs to be reduced. In the current version of this specification applicable for Dual Connectivity only. |

| | |
|---|--|
| Resource Optimisation | The reason for requesting this action is to improve the load distribution with the neighbour cells. In the current version of this specification applicable for Dual Connectivity only. |
| Time Critical action | The action is requested for time critical reason i.e. this cause value is reserved to represent all critical cases where radio resources are likely to be dropped if the requested action is not performed. In the current version of this specification applicable for Dual Connectivity only. |
| Target not Allowed | Requested action towards the indicated target cell is not allowed for the UE in question. In the current version of this specification applicable for Dual Connectivity only. |
| No Radio Resources Available | The cell(s) in the requested node don't have sufficient radio resources available. In the current version of this specification applicable for Dual Connectivity only. |
| Invalid QoS combination | The action was failed because of invalid QoS combination. In the current version of this specification applicable for Dual Connectivity only. |
| Encryption Algorithms Not Supported | The requested NG-RAN node is unable to support any of the encryption algorithms supported by the UE. In the current version of this specification applicable for Dual Connectivity only. |
| Procedure cancelled | The sending node cancelled the procedure due to other urgent actions to be performed. In the current version of this specification applicable for Dual Connectivity only. |
| RRM purpose | The procedure is initiated due to node internal RRM purposes. In the current version of this specification applicable for Dual Connectivity only. |
| Improve User Bit Rate | The reason for requesting this action is to improve the user bit rate. In the current version of this specification applicable for Dual Connectivity only. |
| User Inactivity | The action is requested due to user inactivity on all PDU Sessions. The action may be performed on several levels: <ul style="list-style-type: none"> - on UE Context level, if NG is requested to be released in order to optimise the radio resources; or S-NG-RAN node didn't see activity on the PDU session recently. - on PDU Session Resource or DRB or QoS flow level, e.g. if Activity Notification indicate lack of activity In the current version of this specification applicable for Dual Connectivity only. |
| Radio Connection With UE Lost | The action is requested due to losing the radio connection to the UE. In the current version of this specification applicable for Dual Connectivity only. |
| Failure in the Radio Interface Procedure | Radio interface procedure has failed. In the current version of this specification applicable for Dual Connectivity only. |
| Bearer Option not Supported | The requested bearer option is not supported by the sending node. In the current version of this specification applicable for Dual Connectivity only. |
| UP integrity protection not possible | The PDU session cannot be accepted according to the required user plane integrity protection policy. |
| UP confidentiality protection not possible | The PDU session cannot be accepted according to the required user plane confidentiality protection policy. |
| Resources not available for the slice(s) | The requested resources are not available for the slice(s). |
| UE Maximum integrity protected data rate reason | The request is not accepted in order to comply with the maximum data rate for integrity protection supported by the UE. |
| CP Integrity Protection Failure | The request is not accepted due to failed control plane integrity protection. |

| | |
|--|---|
| UP Integrity Protection Failure | The procedure is initiated because the SN (hosting node) detected an Integrity Protection failure in the UL PDU coming from the MN. |
| Slice(s) not supported by NG-RAN | The failure is due to slice(s) not supported by the NG-RAN node. |
| MN Mobility | The procedure is initiated due to relocation of the M-NG-RAN node UE context. |
| SN Mobility | The procedure is initiated due to relocation of the S-NG-RAN node UE context. |
| Count reaches max value, | Indicates the PDCP COUNT for UL or DL reached the max value and the bearer may be released. |
| Unknown Old NG-RAN node UE XnAP ID | The action failed because the Old NG-RAN node UE XnAP ID or the S-NG-RAN node UE XnAP ID is unknown. |
| PDCP Overload | The procedure is initiated due to PDCP resource limitation. |
| DRB ID not available | The action failed because the M-NG-RAN node is not able to provide additional DRB IDs to the S-NG-RAN node. |
| Unspecified | Sent for radio network layer cause when none of the specified cause values applies. |
| UE Context ID not known | The context retrieval procedure cannot be performed because the UE context cannot be identified. |
| Non-relocation of context | The context retrieval procedure is not performed because the old RAN node has decided not to relocate the UE context. |
| CHO-CPC resources to be changed | The prepared resources for CHO or CPC for a UE are to be changed. |
| RSN not available for the UP | The redundant user plane resources are not available. |
| NPN Access denied | Access denied, or release is required, due to NPN reasons. |
| Report Characteristics Empty | The action failed because there is no measurement object in the report characteristics. |
| Existing Measurement ID | The action failed because the measurement ID is already used. |
| Measurement Temporarily not Available | The NG-RAN node can temporarily not provide the requested measurement object. |
| Measurement not Supported For The Object | At least one of the concerned object(s) does not support the requested measurement. |
| UE Power Saving | The procedure is initiated to accommodate the preference indicated by UE to release the S-NG-RAN node for UE power saving purpose. |
| Not existing NG-RAN node ₂ Measurement ID | The action failed because the NG-RAN node ₂ Measurement ID is not used. |
| Insufficient UE Capabilities | The procedure can't proceed due to insufficient UE capabilities. |
| Normal Release | The release is due to normal reasons. |
| SCG activation deactivation failure | The action failed due to rejection of the SCG activation deactivation request. |
| SCG deactivation failure due to data transmission | The SCG deactivation failure due to ongoing or arriving data transmission. |

| Transport Layer cause | Meaning |
|--------------------------------|--|
| Transport resource unavailable | The required transport resources are not available. |
| Unspecified | Sent when none of the above cause values applies but still the cause is Transport Network Layer related. |

| Protocol cause | Meaning |
|---|--|
| Transfer Syntax Error | The received message included a transfer syntax error. |
| Abstract Syntax Error (Reject) | The received message included an abstract syntax error and the concerning criticality indicated "reject". |
| Abstract Syntax Error (Ignore And Notify) | The received message included an abstract syntax error and the concerning criticality indicated "ignore and notify". |
| Message Not Compatible With Receiver State | The received message was not compatible with the receiver state. |
| Semantic Error | The received message included a semantic error. |
| Abstract Syntax Error (Falsely Constructed Message) | The received message contained IEs or IE groups in wrong order or with too many occurrences. |
| Unspecified | Sent when none of the above cause values applies but still the cause is Protocol related. |

| Miscellaneous cause | Meaning |
|--|--|
| Control Processing Overload | NG-RAN node control processing overload. |
| Hardware Failure | NG-RAN node hardware failure. |
| Not enough User Plane Processing Resources | NG-RAN node has insufficient user plane processing resources available. |
| O&M Intervention | Operation and Maintenance intervention related to NG-RAN node equipment. |
| Unspecified | Sent when none of the above cause values applies and the cause is not related to any of the categories Radio Network Layer, Transport Network Layer or Protocol. |

9.2.3.3 Criticality Diagnostics

The *Criticality Diagnostics* IE is sent by the NG-RAN node when parts of a received message have not been comprehended or were missing, or if the message contained logical errors. When applicable, it contains information about which IEs were not comprehended or were missing.

| IE/Group Name | Presence | Range | IE type and reference | Semantics description |
|--|----------|---------------------------------|---|---|
| Procedure Code | O | | INTEGER (0..255) | Procedure Code is to be used if Criticality Diagnostics is part of Error Indication procedure, and not within the response message of the same procedure that caused the error. |
| Triggering Message | O | | ENUMERATED (initiating message, successful outcome, unsuccessful outcome) | The Triggering Message is used only if the Criticality Diagnostics is part of Error Indication procedure. |
| Procedure Criticality | O | | ENUMERATED (reject, ignore, notify) | This Procedure Criticality is used for reporting the Criticality of the Triggering message (Procedure). |
| Information Element Criticality Diagnostics | | <i>0..<maxNrOfErrors></i> | | |
| >IE Criticality | M | | ENUMERATED (reject, ignore, notify) | The IE Criticality is used for reporting the criticality of the triggering IE. The value "ignore" is not applicable. |
| >IE ID | M | | INTEGER (0..65535) | The IE ID of the not understood or missing IE |
| >Type Of Error | M | | ENUMERATED(not understood, missing, ...) | |

| Range bound | Explanation |
|---------------|--|
| maxNrOfErrors | Maximum no. of IE errors allowed to be reported with a single message. The Value is 256. |

9.2.3.4 Bit Rate

This IE indicates the number of bits delivered by NG-RAN in UL or to NG-RAN in DL or by the UE in sidelink within a period of time, divided by the duration of the period. It is used, for example, to indicate the maximum or guaranteed bit rate for a GBR QoS flow, or an aggregate maximum bit rate.

| IE/Group Name | Presence | Range | IE type and reference | Semantics description |
|---------------|----------|-------|---|-----------------------|
| Bit Rate | M | | INTEGER (0..4,000,000,000,000, ...) | The unit is: bit/s |

9.2.3.5 QoS Flow Level QoS Parameters

This IE defines the QoS Parameters to be applied to a QoS flow.

| IE/Group Name | Presence | Range | IE type and reference | Semantics description | Criticality | Assigned Criticality |
|------------------------------------|----------|-------|--------------------------------|---|-------------|----------------------|
| CHOICE QoS Characteristics | M | | | | – | |
| >Non Dynamic 5QI | | | | | | |
| >>Non dynamic 5QI Descriptor | M | | 9.2.3.8 | | – | |
| >Dynamic 5QI | | | | | | |
| >>Dynamic 5QI Descriptor | M | | 9.2.3.9 | | – | |
| Allocation and Retention Priority | M | | 9.2.3.7 | | – | |
| GBR QoS Flow Information | O | | 9.2.3.6 | This IE shall be present for GBR QoS flows and is ignored otherwise. | – | |
| Reflective QoS Attribute | O | | ENUMERATED (subject to, ...) | Reflective QoS is specified in TS 23.501 [7]. This IE applies to Non-GBR bearers only and is ignored otherwise. | – | |
| Additional QoS flow Information | O | | ENUMERATED (more likely, ...) | If this IE is set to "more likely", this indicates that traffic for this QoS flow is likely to appear more often than traffic for other flows established for the PDU session. This IE may be present in case of Non-GBR flows only and is ignored otherwise. | – | |
| QoS Monitoring Request | O | | ENUMERATED (UL, DL, Both, ...) | Indicates to measure UL, or DL, or both UL/DL delays for the associated QoS flow. | YES | ignore |
| QoS Monitoring Reporting Frequency | O | | INTEGER (1..1800, ...) | Indicates the Reporting Frequency for RAN part delay for QoS monitoring. Unit: second | YES | ignore |
| QoS Monitoring Disabled | O | | ENUMERATED(true, ...) | Indicates to stop the QoS monitoring. | YES | ignore |

9.2.3.6 GBR QoS Flow Information

This IE indicates QoS Parameters for a GBR QoS Flow for downlink and uplink.

| IE/Group Name | Presence | Range | IE type and reference | Semantics description | Criticality | Assign Critical |
|-------------------------------------|----------|-------|--|--|-------------|-----------------|
| Maximum Flow Bit Rate Downlink | M | | Bit Rate 9.2.3.4 | Maximum Bit Rate in DL. Flow Bit Rates are specified in TS 23.501 [7]. | – | |
| Maximum Flow Bit Rate Uplink | M | | Bit Rate 9.2.3.4 | Maximum Bit Rate in UL. Flow Bit Rates are specified in TS 23.501 [7]. | – | |
| Guaranteed Flow Bit Rate Downlink | M | | Bit Rate 9.2.3.4 | Guaranteed Bit Rate (provided that there is data to deliver) in DL. Flow Bit Rates are specified in TS 23.501 [7]. | – | |
| Guaranteed Flow Bit Rate Uplink | M | | Bit Rate 9.2.3.4 | Guaranteed Bit Rate (provided that there is data to deliver). Flow Bit Rates are specified in TS 23.501 [7]. | – | |
| Notification Control | O | | ENUMERATED (notification requested, ...) | Notification control is specified in TS 23.501 [7] | – | |
| Maximum Packet Loss Rate Downlink | O | | Packet Loss Rate 9.2.3.11 | Indicates the maximum rate for lost packets that can be tolerated in the downlink direction. Maximum Packet Loss Rate is specified in TS 23.501 [7]. | – | |
| Maximum Packet Loss Rate Uplink | O | | Packet Loss Rate 9.2.3.11 | Indicates the maximum rate for lost packets that can be tolerated in the uplink direction. Maximum Packet Loss Rate is specified in TS 23.501 [7]. | – | |
| Alternative QoS Parameters Set List | O | | 9.2.3.102 | Indicates alternative sets of QoS Parameters for the QoS flow. | YES | ignore |

9.2.3.7 Allocation and Retention Priority

This IE specifies the relative importance compared to other QoS flows for allocation and retention of the NR RAN resource.

| IE/Group Name | Presence | Range | IE type and reference | Semantics description |
|--------------------------------------|----------|-------|--|---|
| Allocation/Retention Priority | | 1 | | |
| >Priority Level | M | | INTEGER (0..15, ...) | Desc.: This defines the relative importance of a resource request. (see TS 23.501 [7]). Usage: Values between 1 and 15 are ordered in decreasing order of priority, i.e., 1 is the highest and 15 is the lowest. |
| >Pre-emption Capability | M | | ENUMERATED (shall not trigger pre-emption, may trigger pre-emption, ...) | Desc.: This IE indicates the pre-emption capability of the request on other QoS flows (see TS 23.501 [7]). Usage: The QoS flow shall not pre-empt other QoS flow or, the QoS flow may pre-empt other QoS flows. NOTE: The Pre-emption Capability indicator applies to the allocation of resources for a QoS flow and as such it provides the trigger to the pre-emption procedures/processes of the gNB. |
| >Pre-emption Vulnerability | M | | ENUMERATED (not pre-emptable, pre-emptable, ...) | Desc.: This IE indicates the vulnerability of the QoS flow to preemption of other QoS flows (see TS 23.501 [7]). Usage: The QoS flow shall not be pre-empted by other QoS flows or the QoS flow may be pre-empted by other QoS flows. NOTE: Pre-emption Vulnerability indicator applies for the entire duration of the QoS flow, unless modified and as such indicates whether the QoS flow is a target of the pre-emption procedures/processes of the gNB. |

9.2.3.8 Non dynamic 5QI Descriptor

This IE defines QoS characteristics for a standardized or pre-configured 5QI for downlink and uplink.

| IE/Group Name | Presence | Range | IE type and reference | Semantics description | Criticality | Assigned Criticality |
|---------------------------------|----------|-------|--|---|-------------|----------------------|
| 5QI | M | | INTEGER (0..255, ...) | This IE contains the standardized or pre-configured 5QI as specified in TS 23.501 [7] | – | |
| Priority Level | O | | 9.2.3.62 | Priority level is specified in TS 23.501 [7]. When included, it overrides standardized or pre-configured value. | – | |
| Averaging Window | O | | 9.2.3.14 | Averaging window is specified in TS 23.501 [7]. When included, it overrides standardized or pre-configured value. | – | |
| Maximum Data Burst Volume | O | | 9.2.3.15 | Maximum Data Burst Volume is specified in TS 23.501 [7]. When included, it overrides standardized or pre-configured value. | – | |
| CN Packet Delay Budget Downlink | O | | Extended Packet Delay Budget 9.2.3.113 | Core Network Packet Delay Budget is specified in TS 23.501 [7]. This IE may be present in case of GBR QoS flows and is ignored otherwise. | YES | ignore |
| CN Packet Delay Budget Uplink | O | | Extended Packet Delay Budget 9.2.3.113 | Core Network Packet Delay Budget is specified in TS 23.501 [7]. This IE may be present in case of GBR QoS flows and is ignored otherwise. | YES | ignore |

9.2.3.9 Dynamic 5QI Descriptor

This IE defines the QoS characteristics for a non-standardized or not pre-configured 5QI for downlink and uplink.

| IE/Group Name | Presence | Range | IE type and reference | Semantics description | Criticality | Assigned Criticality |
|---------------------------------|-------------|-------|--|--|-------------|----------------------|
| Priority Level | M | | 9.2.3.62 | Priority level is specified in TS 23.501 [7]. | – | |
| Packet Delay Budget | M | | 9.2.3.12 | Packet Delay Budget is specified in TS 23.501 [7]. This IE is ignored if the <i>Extended Packet Delay Budget</i> IE is present. | – | |
| Packet Error Rate | M | | 9.2.3.13 | Packet Error Rate is specified in TS 23.501 [7]. | – | |
| 5QI | O | | INTEGER (0..255, ...) | This IE contains the dynamically assigned 5QI as specified in TS 23.501 [7]. | – | |
| Delay Critical | C-ifGBRflow | | ENUMERATED (Delay critical, Non-delay critical, ...) | This IE indicates whether the GBR QoS flow is delay critical as specified in TS 23.501 [7]. | – | |
| Averaging Window | C-ifGBRflow | | 9.2.3.14 | Averaging window is specified in TS 23.501 [7]. | – | |
| Maximum Data Burst Volume | O | | 9.2.3.15 | Maximum Data Burst Volume is specified in TS 23.501 [7]. This IE shall be included if the <i>Delay Critical</i> IE is set to "delay critical" and is be ignored otherwise. | – | |
| Extended Packet Delay Budget | O | | 9.2.3.113 | Packet Delay Budget is specified in TS 23.501 [7]. | YES | ignore |
| CN Packet Delay Budget Downlink | O | | Extended Packet Delay Budget 9.2.3.113 | Core Network Packet Delay Budget is specified in TS 23.501 [7]. This IE may be present in case of GBR QoS flows and is ignored otherwise. | YES | ignore |
| CN Packet Delay Budget Uplink | O | | Extended Packet Delay Budget 9.2.3.113 | Core Network Packet Delay Budget is specified in TS 23.501 [7]. This IE may be present in case of GBR QoS flows and is ignored otherwise. | YES | ignore |

| Condition | Explanation |
|-----------|---|
| ifGBRflow | This IE shall be present if the <i>GBR QoS Flow Information</i> IE is present in the <i>QoS Flow Level QoS Parameters</i> IE. |

9.2.3.10 QoS Flow Identifier

This IE identifies either a QoS Flow within a PDU Session or an MBS QoS flow within an MBS Session. Definition and use of the QoS Flow Identifier is specified in TS 23.501 [7].

| IE/Group Name | Presence | Range | IE type and reference | Semantics description |
|---------------------|----------|-------|-----------------------|-----------------------|
| QoS Flow Identifier | M | | INTEGER (0..63, ...) | |

9.2.3.11 Packet Loss Rate

This IE indicates the Packet Loss Rate for a QoS flow.

| IE/Group Name | Presence | Range | IE type and reference | Semantics description |
|------------------|----------|-------|------------------------|--|
| Packet Loss Rate | M | | INTEGER (0..1000, ...) | Ratio of lost packets per number of packets sent, expressed in tenth of percent. |

9.2.3.12 Packet Delay Budget

This IE indicates the Packet Delay Budget for a QoS flow.

| IE/Group Name | Presence | Range | IE type and reference | Semantics description |
|---------------------|----------|-------|------------------------|---|
| Packet Delay Budget | M | | INTEGER (0..1023, ...) | Upper bound value for the delay that a packet may experience expressed in units of 0.5ms. |

9.2.3.13 Packet Error Rate

This IE indicates the Packet Error Rate for a QoS flow.

| IE/Group Name | Presence | Range | IE type and reference | Semantics description |
|---------------|----------|-------|-----------------------|--|
| Scalar | M | | INTEGER (0..9,...) | The packet error rate is expressed as Scalar * 10 ^{-k} , whereas k is the Exponent. |
| Exponent | M | | INTEGER (0..9, ...) | |

9.2.3.14 Averaging Window

This IE indicates the Averaging Window for a QoS flow and applies to GBR QoS flows only.

| IE/Group Name | Presence | Range | IE type and reference | Semantics description |
|------------------|----------|-------|------------------------|-----------------------|
| Averaging Window | M | | INTEGER (0..4095, ...) | Unit: ms. |

9.2.3.15 Maximum Data Burst Volume

This IE indicates the Maximum Data Burst Volume for a QoS flow and applies to delay critical GBR QoS flows only.

| IE/Group Name | Presence | Range | IE type and reference | Semantics description |
|---------------------------|----------|-------|---------------------------------------|-----------------------|
| Maximum Data Burst Volume | M | | INTEGER (0..4095, ..., 4096..2000000) | Unit: byte, |

9.2.3.16 NG-RAN node UE XnAP ID

The NG-RAN node UE XnAP ID uniquely identifies a UE over the Xn interface within the NG-RAN node.

The use of this IE is defined in TS 38.401 [2].

NOTE: If Xn-C signalling transport is shared among multiple interface instances, the value of the NG-RAN node UE XnAP ID is allocated so that it can be associated with the corresponding Xn-C interface instance.

| IE/Group Name | Presence | Range | IE type and reference | Semantics description |
|------------------------|----------|-------|----------------------------|-----------------------|
| NG-RAN node UE XnAP ID | M | | INTEGER (0 .. $2^{32}-1$) | |

9.2.3.17 UE Aggregate Maximum Bit Rate

The UE Aggregate Maximum Bitrate is applicable for all Non-GBR QoS flows per UE which is defined for the Downlink and the Uplink direction and a subscription parameter provided by the AMF to the NG-RAN.

| IE/Group Name | Presence | Range | IE type and reference | Semantics description |
|---|----------|-------|-----------------------|--|
| UE Aggregate Maximum Bit Rate | | 1 | | Applicable for Non-GBR QoS flows. |
| >UE Aggregate Maximum Bit Rate Downlink | M | | Bit Rate 9.2.3.4 | This IE indicates the UE Aggregate Maximum Bit Rate as specified in TS 23.501 [7] in the downlink direction. |
| >UE Aggregate Maximum Bit Rate Uplink | M | | Bit Rate 9.2.3.4 | This IE indicates the UE Aggregate Maximum Bit Rate as specified in TS 23.501 [7] in the uplink direction. |

9.2.3.18 PDU Session ID

This IE identifies a PDU Session for a UE. Definition and use of the PDU Session ID is specified in TS 23.501 [7].

| IE/Group Name | Presence | Range | IE type and reference | Semantics description |
|----------------|----------|-------|-----------------------|-----------------------|
| PDU Session ID | M | | INTEGER (0 ..255) | |

9.2.3.19 PDU Session Type

This IE defines the PDU Session Type as specified in TS 23.501 [7].

| IE/Group Name | Presence | Range | IE type and reference | Semantics description |
|------------------|----------|-------|--|-----------------------|
| PDU Session Type | M | | ENUMERATED (IPv4, IPv6, IPv4v6, Ethernet, Unstructured, ...) | |

9.2.3.20 TAI Support List

This IE indicates the list of TAIs supported by NG-RAN node and associated characteristics e.g. supported slices.

| IE/Group Name | Presence | Range | IE type and reference | Semantics description | Criticality | Assigned Criticality |
|-----------------------------------|----------|--|--|--|-------------|----------------------|
| TAI Support Item | | <i>1..<maxnoof supportedTACs></i> | | | – | |
| >TAC | M | | 9.2.2.5 | Broadcast TAC | – | |
| >Broadcast PLMNs | | <i>1..<maxnoof supportedPLMNs></i> | | | – | |
| >>PLMN Identity | M | | 9.2.2.4 | Broadcast PLMN | – | |
| >>TAI Slice Support List | M | | Slice Support List 9.2.3.22 | Supported S-NSSAIs per TAC, per PLMN or per SNPN. | – | |
| >>NPN Support | O | | 9.2.2.72 | | YES | reject |
| >>Extended TAI Slice Support List | O | | Extended Slice Support List 9.2.3.139 | Additional Supported S-NSSAIs per TAC, per PLMN or per SNPN. | YES | reject |
| >>TAI NSAG Support List | O | | 9.2.3.170 | NSAG information associated with the slices per TAC, per PLMN or per SNPN. | YES | ignore |

| Range bound | Explanation |
|-----------------------|--|
| maxnoofsupportedTACs | Maximum no. of TACs supported by an NG-RAN node. Value is 256. |
| maxnoofsupportedPLMNs | Maximum no. of PLMNs supported by an NG-RAN node. Value is 12. |

9.2.3.21 S-NSSAI

This IE indicates the S-NSSAI as defined in TS 23.003 [22].

| IE/Group Name | Presence | Range | IE Type and Reference | Semantics Description |
|---------------|----------|-------|---------------------------|-----------------------|
| SST | M | | OCTET STRING (SIZE(1)) | |
| SD | O | | OCTET STRING (SIZE(3)) | |

9.2.3.22 Slice Support List

This IE indicates the list of supported slices.

| IE/Group Name | Presence | Range | IE type and reference | Semantics description |
|---------------------------|----------|-------------------------------------|-----------------------|-----------------------|
| Slice Support Item | | <i>1..<maxnoofSliceItems></i> | | |
| >S-NSSAI | M | | 9.2.3.21 | |

| Range bound | Explanation |
|-------------------|--|
| maxnoofSliceItems | Maximum no. of signalled slice support items. Value is 1024. |

9.2.3.23 Index to RAT/Frequency Selection Priority

The *Index to RAT/Frequency Selection Priority* IE is used to define local configuration for RRM strategies such as camp priorities and control of inter-RAT/inter-frequency mobility in RRC_CONNECTED, as specified in TS 23.501 [7].

| IE/Group Name | Presence | Range | IE type and reference | Semantics description |
|---|----------|-------|-----------------------|-----------------------|
| Index to RAT/Frequency Selection Priority | M | | INTEGER (1..256) | |

9.2.3.24 GUAMI

This IE contains the Globally Unique AMF Identifier (GUAMI) as defined in TS 23.003 [22].

| IE/Group Name | Presence | Range | IE type and reference | Semantics description |
|-----------------------|----------|-------|------------------------|-----------------------|
| PLMN Identity | M | | 9.2.2.4 | |
| AMF Identifier | | 1 | | |
| >AMF Region ID | M | | BIT STRING (SIZE (8)) | |
| >AMF Set ID | M | | BIT STRING (SIZE (10)) | |
| >AMF Pointer | M | | BIT STRING (SIZE (6)) | |

9.2.3.25 Target Cell Global ID

This IE contains either an NR CGI or an E-UTRA CGI.

| IE/Group Name | Presence | Range | IE type and reference | Semantics description |
|---------------------------|----------|-------|-----------------------|-----------------------|
| CHOICE <i>Target Cell</i> | M | | | |
| >NR | | | | |
| >>NR CGI | M | | 9.2.2.7 | |
| >E-UTRA | | | | |
| >>E-UTRA CGI | M | | 9.2.2.8 | |

9.2.3.26 AMF UE NGAP ID

This IE is defined in TS 38.413 [5] and used to uniquely identify the UE association over the source side NG interface instance.

| IE/Group Name | Presence | Range | IE type and reference | Semantics description |
|----------------|----------|-------|-----------------------------------|-----------------------|
| AMF UE NGAP ID | M | | INTEGER (0 .. 2 ⁴⁰ -1) | |

9.2.3.27 SCG Configuration Query

The *SCG Configuration Query* IE is used to request the S-NG-RAN node to provide current SCG configuration.

| IE/Group Name | Presence | Range | IE Type and Reference | Semantics Description |
|-------------------------|----------|-------|------------------------|-----------------------|
| SCG Configuration Query | M | | ENUMERATED (True, ...) | |

9.2.3.28 RLC Mode

The *RLC Mode* IE indicates the RLC Mode used for a DRB.

| IE/Group Name | Presence | Range | IE Type and Reference | Semantics Description |
|---------------|----------|-------|---|-----------------------|
| RLC Mode | M | | ENUMERATED (RLC-AM, RLC-UM-Bidirectional, RLC-UM-Unidirectional-UL, RLC-UM-Unidirectional-DL, ...) | |

9.2.3.29 Transport Layer Address

This IE is defined to contain an IP address.

| IE/Group Name | Presence | Range | IE type and reference | Semantics description |
|-------------------------|----------|-------|--------------------------|-----------------------|
| Transport Layer Address | M | | BIT STRING (1..160, ...) | |

9.2.3.30 UP Transport Layer Information

This element is used to provide the transport layer information associated with NG or Xn user plane transport. In this release it corresponds to an IP address and a GTP Tunnel Endpoint Identifier. When the NR-DC UE is connected with an IAB, the QoS Mapping Information is used to set the IP header of packets in case that the S-NG-RAN node serves the IAB and the packets belonging to MN-terminated split bearer/SCG bearer are transmitted from M-NG-RAN node to S-NG-RAN node, and in case that the M-NG-RAN node serves the IAB and the packets belonging to SN-terminated split bearer/MCG bearer are transmitted from S-NG-RAN node to M-NG-RAN node.

| IE/Group Name | Presence | Range | IE type and reference | Semantics description | Criticality | Assigned Criticality |
|--|----------|-------|-----------------------|--|-------------|----------------------|
| CHOICE <i>UP Transport Layer Information</i> | M | | | | | |
| > <i>GTP tunnel</i> | | | | | – | |
| >>Transport Layer Address | M | | 9.2.3.29 | The Transport Layer Address is specified in TS 38.424 [19] and TS 38.414 [20]. | – | |
| >>GTP-TEID | M | | OCTET STRING (4) | The Tunnel Endpoint Identifier (TEID) is specified in TS 29.281 [18] | – | |
| >>QoS Mapping Information | O | | 9.2.3.144 | | YES | reject |

9.2.3.31 CP Transport Layer Information

This element is used to provide the transport layer information associated with NG or Xn control plane transport.

| IE/Group Name | Presence | Range | IE type and reference | Semantics description | Criticality | Assigned Criticality |
|--|----------|-------|----------------------------------|-----------------------|-------------|----------------------|
| CHOICE <i>CP Transport Layer Information</i> | | | | | | |
| > <i>Endpoint-IP-address</i> | | | | | - | |
| >>Endpoint IP Address | M | | Transport Layer Address 9.2.3.29 | | - | |
| > <i>Endpoint-IP-address-and-port</i> | | | | | YES | reject |
| >>Endpoint IP Address | M | | Transport Layer Address 9.2.3.29 | | - | |
| >>Port Number | M | | BIT STRING (16) | | - | |

9.2.3.32 Masked IMEISV

This information element contains the IMEISV value with a mask, to identify a terminal model without identifying an individual Mobile Equipment.

| IE/Group Name | Presence | Range | IE type and reference | Semantics description |
|---------------|----------|-------|-----------------------|--|
| Masked IMEISV | M | | BIT STRING (SIZE(64)) | Coded as the International Mobile station Equipment Identity and Software Version Number (IMEISV) defined in TS 23.003 [22] with the last 4 digits of the SNR masked by setting the corresponding bits to 1. |

9.2.3.33 DRB ID

This IE contains the DRB ID.

| IE/Group Name | Presence | Range | IE type and reference | Semantics description |
|---------------|----------|-------|-----------------------|-----------------------|
| DRB ID | M | | INTEGER (1..32, ...) | |

9.2.3.34 DL Forwarding

This element indicates a proposal for forwarding of downlink packets.

| IE/Group Name | Presence | Range | IE type and reference | Semantics description |
|---------------|----------|-------|--|-----------------------|
| DL Forwarding | M | | ENUMERATED (DL forwarding proposed, ...) | |

9.2.3.35 Data Forwarding Accepted

This element indicates that data forwarding was accepted.

| IE/Group Name | Presence | Range | IE type and reference | Semantics description |
|--------------------------|----------|-------|--|-----------------------|
| Data Forwarding Accepted | M | | ENUMERATED (data forwarding accepted, ...) | |

9.2.3.36 COUNT Value for PDCP SN Length 12

This information element indicates the 12-bit long PDCP sequence number and the corresponding 20 bits long Hyper Frame Number.

| IE/Group Name | Presence | Range | IE type and reference | Semantics description |
|---------------------------|----------|-------|-----------------------|-----------------------|
| PDCP-SN Length 12 | M | | INTEGER (0..4095) | |
| HFN for PDCP-SN Length 12 | M | | INTEGER (0..1048575) | |

9.2.3.37 COUNT Value for PDCP SN Length 18

This information element indicates the 18-bit long PDCP sequence number and the corresponding 14 bits long Hyper Frame Number.

| IE/Group Name | Presence | Range | IE type and reference | Semantics description |
|---------------------------|----------|-------|-----------------------|-----------------------|
| PDCP-SN Length 18 | M | | INTEGER (0..262143) | |
| HFN for PDCP-SN Length 18 | M | | INTEGER (0..16383) | |

9.2.3.38 RAN Paging Area

The *RAN Paging Area* IE defines the paging area within a PLMN for RAN paging a UE in RRC_INACTIVE state.

| IE/Group Name | Presence | Range | IE type and reference | Semantics description |
|--------------------------------------|----------|--------------------------------------|-----------------------|---|
| PLMN Identity | M | | 9.2.2.4 | |
| <i>CHOICE RAN Paging Area Choice</i> | M | | | |
| > <i>Cell List</i> | | | | |
| >> Cell List Item | | 1 .. < <i>maxnoofCellsinRNA</i> > | | |
| >>>NG-RAN Cell Identity | M | | 9.2.2.9 | In this version of the specification, the RAN paging area should contain NG-RAN cells of the same RAT type. |
| > <i>RAN Area ID List</i> | | | | |
| >> RAN Area ID List Item | | 1 .. < <i>maxnoofRanAreasinRNA</i> > | | |
| >>>RAN Area ID | M | | 9.2.3.39 | |

| Range bound | Explanation |
|----------------------|--|
| maxnoofCellsinRNA | Maximum no. of cells in a RAN notification area. Value is 32. |
| maxnoofRanAreasinRNA | Maximum no. of RAN area IDs in a RAN notification area. Value is 16. |

9.2.3.39 RAN Area ID

This IE defines the RAN Area ID.

| IE/Group Name | Presence | Range | IE Type and Reference | Semantics Description |
|---------------|----------|-------|--------------------------|-----------------------|
| TAC | M | | 9.2.2.5 | Tracking Area Code |
| RANAC | O | | RAN Area Code 9.2.2.6 | |

9.2.3.40 UE Context ID

This IE is used to address a UE Context within an NG-RAN node.

| IE/Group Name | Presence | Range | IE type and reference | Semantics description |
|------------------------------|----------|-------|-----------------------------|---|
| CHOICE <i>UE Context ID</i> | M | | | |
| > <i>RRC Resume</i> | | | | |
| >>I-RNTI | M | | 9.2.3.46 | |
| >>Allocated C-RNTI | M | | BIT STRING (SIZE (16)) | Temporary C-RNTI or C-RNTI allocated to the UE by the cell where the RRC connection has been requested to be resumed, contained in the MAC RAR or MAC MSGB as defined in TS 38.321 [35] or in TS 36.321 [36]. |
| >>Access PCI | M | | NG-RAN Cell PCI 9.2.2.10 | The cell PCI where the RRC connection has been requested to be resumed. |
| > <i>RRC Reestablishment</i> | | | | |
| >>C-RNTI | M | | BIT STRING (SIZE (16)) | C-RNTI contained in the <i>RRCReestablishmentRequest</i> message (TS 38.331 [10]) or <i>RRCConnectionReestablishmentRequest</i> message (TS 36.331 [14]). |
| >>Failure Cell PCI | M | | NG-RAN Cell PCI 9.2.2.10 | |

9.2.3.41 Assistance Data for RAN Paging

This IE provides assistance information for RAN paging.

| IE/Group Name | Presence | Range | IE type and reference | Semantics description | Criticality | Assigned Criticality |
|-----------------------------------|----------|-------|-----------------------|-----------------------|-------------|----------------------|
| RAN Paging Attempt Information | O | | 9.2.3.42 | | – | |
| NPN Paging Assistance Information | O | | 9.2.3.121 | | YES | ignore |

9.2.3.42 RAN Paging Attempt Information

This IE includes information related to the RAN paging attempt over Xn.

| IE/Group Name | Presence | Range | IE type and reference | Semantics description |
|------------------------------------|----------|-------|---------------------------------|---|
| Paging Attempt Count | M | | INTEGER (1..16,...) | Number of the RAN paging attempt. |
| Intended Number of Paging Attempts | M | | INTEGER (1..16,...) | Intended number of RAN paging attempts. |
| Next Paging Area Scope | O | | ENUMERATED (same, changed, ...) | Indicates whether the RAN paging area scope will change at next RAN paging attempt. |

9.2.3.43 UE RAN Paging Identity

The IE defines the UE Identity for RAN paging a UE in RRC_INACTIVE.

| IE/Group Name | Presence | Range | IE type and reference | Semantics description |
|-------------------------------|----------|-------|------------------------|-----------------------|
| CHOICE UE RAN Paging Identity | M | | | |
| > <i>I-RNTI full</i> | | | | |
| >>I-RNTI full | M | | BIT STRING (SIZE (40)) | |

9.2.3.44 Paging Priority

This information element contains an indication of the priority to be considered for the paging request.

| IE/Group Name | Presence | Range | IE type and reference | Semantics description |
|-----------------|----------|-------|--|--|
| Paging Priority | M | | ENUMERATED (PrioLevel1, PrioLevel2, PrioLevel3, PrioLevel4, PrioLevel5, PrioLevel6, PrioLevel7, PrioLevel8, ...) | Lower value codepoint indicates higher priority. |

9.2.3.45 Delivery Status

This IE provides the delivery status of RRC PDUs provided by RRC Transfer message.

| IE/Group Name | Presence | Range | IE Type and Reference | Semantics Description |
|-----------------|----------|-------|---------------------------------|--|
| Delivery Status | M | | INTEGER (0..2 ¹² -1) | Highest successfully delivered NR PDCP SN, as defined in TS 38.323 [11]. |

9.2.3.46 I-RNTI

The I-RNTI is defined for allocation in an NR or E-UTRA serving cell as a reference to a UE Context within an NG-RAN node. The I-RNTI is partitioned into two parts, the first part identifies the NG-RAN node that allocated the I-RNTI and the second part identifies the UE context stored in this NG-RAN node, refer to Annex C in TS 38.300 [9], or the I-RNTI is partitioned into three parts, the first part indicates the length of NG-RAN Node ID part of the NG-RAN Node that allocated the I-RNTI, the second part identifies the NG-RAN node that allocated the I-RNTI and the third part identifies the UE context stored in this NG-RAN node, refer to Annex F in TS 38.300[9].

| IE/Group Name | Presence | Range | IE type and reference | Semantics description |
|------------------------|----------|-------|------------------------|--|
| CHOICE <i>I-RNTI</i> | | | | |
| > <i>I-RNTI full</i> | | | | |
| >> <i>I-RNTI full</i> | M | | BIT STRING (SIZE (40)) | This IE is used to identify the suspended UE context of a UE in RRC_INACTIVE using 40 bits (refer to <i>I-RNTI-Value</i> IE in TS 38.331 [10] and <i>I-RNTI</i> IE in TS 36.331 [14]). |
| > <i>I-RNTI short</i> | | | | |
| >> <i>I-RNTI short</i> | M | | BIT STRING (SIZE (24)) | This IE is used to identify the suspended UE context of a UE in RRC_INACTIVE using 24 bits (refer to <i>ShortI-RNTI-Value</i> IE in TS 38.331 [10] and <i>ShortI-RNTI</i> IE in TS 36.331 [14]). |

9.2.3.47 Location Reporting Information

This information element indicates how the location information should be reported.

| IE/Group Name | Presence | Range | IE type and reference | Semantics description | Criticality | Assigned Criticality |
|---------------------------------|----------|-------|---|-----------------------|-------------|----------------------|
| Event Type | M | | ENUMERATED (report upon change of serving cell, report UE moving presence into or out of the Area of Interest, ..., report upon change of serving cell and Area of Interest) | | – | |
| Report Area | M | | ENUMERATED (Cell, ...) | | – | |
| Area of Interest Information | O | | 9.2.3.48 | | – | |
| Additional Location Information | O | | ENUMERATED (Include PSCell, ...) | | YES | ignore |

9.2.3.48 Area of Interest Information

This IE contains indicates the Area of Interest information, which may contain multiple Areas of Interest, as specified in TS 23.502 [13].

| IE/Group Name | Presence | Range | IE type and reference | Semantics description |
|--|----------|---------------------------|-----------------------|--|
| Area of Interest Item | | 1.. <maxnoofAols> | | |
| >List of TAIs in Area of Interest | | 0..1 | | |
| >>TAI in Area of Interest Item | | 1..< maxnoofTAIsinAol > | | |
| >>>PLMN Identity | M | | 9.2.2.4 | |
| >>>TAC | M | | 9.2.2.5 | |
| >List of Cells in Area of Interest | | 0..1 | | This IE may need to be refined with SA2. |
| >>Cell Item | | 1..<maxnoofcellsinaol> | | |
| >>>PLMN Identity | M | | 9.2.2.4 | |
| >>>NG-RAN Cell Identity | M | | 9.2.2.9 | |
| >List of Global NG-RAN Nodes in Area of Interest | | 0..1 | | |
| >>Global NG-RAN Node in Area of Interest Item | | 1..<maxnoofRANNodesinAol> | | |
| >>>Global NG-RAN Node ID | M | | 9.2.2.3 | |
| >Request Reporting Reference ID | M | | 9.2.3.58 | |

| Range bound | Explanation |
|----------------------|---|
| maxnoofAOIs | Maximum no. of Areas of Interest. Value is 64. |
| maxnoofTAIsinAol | Maximum no. of tracking areas in an Area of Interest. Value is 16. |
| maxnoofcellsinaol | Maximum no. of cells in an Area of Interest. Value is 256. |
| maxnoofRANNodesinAol | Maximum no. of global NG-RAN nodes in an Area of Interest. Value is 64. |

9.2.3.49 UE Security Capabilities

The *UE Security Capabilities* IE defines the supported algorithms for encryption and integrity protection in the UE. Except as noted below, the NG-RAN nodes store and send the complete bitmaps without modification or truncation as specified in TS 38.300 [9].

NOTE: There is a 1-bit circular shift between the bitmaps of the IE in this specification and the corresponding bitmaps in TS 38.413 [5].

| IE/Group Name | Presence | Range | IE Type and Reference | Semantics Description |
|------------------------------------|----------|-------|--|--|
| NR Encryption Algorithms | M | | BIT STRING {nea1-128(1), nea2-128(2), nea3-128(3)} (SIZE(16, ...)) | Each position in the bitmap represents an encryption algorithm: "all bits equal to 0" – UE supports no other NR algorithm than NEA0, "second bit" – 128-NEA1, "third bit" – 128-NEA2, "fourth bit" – 128-NEA3, "fifth to eighth bit" correspond to bit 4 to bit 1 of octet 3 in the <i>UE Security Capability</i> IE defined in TS 24.501 [30], other bits reserved for future use. Value '1' indicates support and value '0' indicates no support of the algorithm. Algorithms are defined in TS 33.501 [28]. |
| NR Integrity Protection Algorithms | M | | BIT STRING {nia1-128(1), nia2-128(2), nia3-128(3)} (SIZE(16, ...)) | Each position in the bitmap represents an integrity protection algorithm: "all bits equal to 0" – UE supports no other NR algorithm than NIA0, "second bit" – 128-NIA1, "third bit" – 128-NIA2, "fourth bit" – 128-NIA3, "fifth to eighth bit" correspond to bit 4 to bit 1 of octet 4 in the <i>UE Security Capability</i> IE defined in TS 24.501 [30], other bits reserved for future use. Value '1' indicates support and value '0' indicates no support of the algorithm. Algorithms are defined in TS 33.501 [28]. |
| E-UTRA Encryption Algorithms | M | | BIT STRING {eea1-128(1), eea2-128(2), eea3-128(3)} (SIZE(16, ...)) | Each position in the bitmap represents an encryption algorithm: "all bits equal to 0" – UE supports no other algorithm than EEA0, "second bit" – 128-EEA1, "third bit" – 128-EEA2, "fourth bit" – 128-EEA3, "fifth to eighth bit" correspond to bit 4 to bit 1 of octet 5 in the <i>UE Security Capability</i> IE defined in TS 24.501 [30], other bits reserved for future use. Value '1' indicates support and value '0' indicates no support of the algorithm. Algorithms are defined in TS 33.401 [29]. |

| | | | | |
|--|---|--|--|---|
| E-UTRA Integrity Protection Algorithms | M | | BIT STRING {eia1-128(1), eia2-128(2), eia3-128(3)} (SIZE(16, ...)) | Each position in the bitmap represents an integrity protection algorithm: "all bits equal to 0" – UE supports no other algorithm than EIA0, "second bit" – 128-EIA1, "third bit" – 128-EIA2, "fourth bit" – 128-EIA3, "fifth to eighth bit" correspond to bit 4 to bit 1 of octet 6 in the <i>UE Security Capability</i> IE defined in TS 24.501 [30], other bits reserved for future use. Value '1' indicates support and value '0' indicates no support of the algorithm. Algorithms are defined in TS 33.401 [29]. |
|--|---|--|--|---|

9.2.3.50 AS Security Information

The *AS Security Information* IE is used to generate the key material to be used for AS security with the UE.

| IE/Group Name | Presence | Range | IE Type and Reference | Semantics Description |
|-------------------------|----------|-------|-----------------------|---|
| Key NG-RAN Star | M | | BIT STRING (256) | $K_{\text{NG-RAN}}^*$ defined in TS 33.501 [28]. |
| Next Hop Chaining Count | M | | INTEGER (0..7) | Next Hop Chaining Count (NCC) defined in TS 33.501 [28] |

9.2.3.51 S-NG-RAN node Security Key

The *S-NG-RAN node Security Key* IE is used to apply security in the S-NG-RAN node as defined in TS 33.501 [28].

| IE/Group Name | Presence | Range | IE Type and Reference | Semantics Description |
|----------------------------|----------|-------|---------------------------|--|
| S-NG-RAN node Security Key | M | | BIT STRING (SIZE(256)) | The $S\text{-}K_{\text{SN}}$ which is provided by the M-NG-RAN node, see TS 33.501 [28]. |

9.2.3.52 Security Indication

This IE contains the user plane integrity protection indication and confidentiality protection indication which indicates the requirements on UP integrity protection and ciphering for the corresponding PDU session, respectively. Additionally, this IE contains the maximum integrity protected data rate values (UL and DL) per UE for integrity protected DRBs.

| IE/Group Name | Presence | Range | IE Type and Reference | Semantics Description |
|---------------------------------------|--|-------|--|--|
| Integrity Protection Indication | M | | ENUMERATED (required, preferred, not needed,...) | Indicates whether UP integrity protection shall apply, should apply, or shall not apply for the concerned PDU session. |
| Confidentiality Protection Indication | M | | ENUMERATED (required, preferred, not needed, ...) | Indicates whether UP ciphering shall apply, should apply, or shall not apply for the concerned PDU session. |
| Maximum Integrity Protected Data Rate | C- ifIntegrityP rotectionre quiredorpr eferred | | 9.2.3.73 | If present, this IE contains the values received from the CN for the overall UE capability. This IE may be ignored by the SN in the case of dual connectivity. |

| Condition | Explanation |
|--|--|
| ifIntegrityProtectionrequiredorpreferred | This IE shall be present if the <i>Integrity Protection</i> IE within the <i>Security Indication</i> IE is present and set to "required" or "preferred". |

9.2.3.53 Mobility Restriction List

This IE defines roaming or access restrictions for subsequent mobility actions for which the NG-RAN provides information about the target of the mobility action towards the UE, e.g., handover, or for SCG selection during dual connectivity operation or for assigning proper RNAs. If the NG-RAN receives the *Mobility Restriction List* IE, it shall overwrite previously received restriction information. NG-RAN behaviour upon receiving this IE is specified in TS 23.501 [7].

| IE/Group Name | Presence | Range | IE type and reference | Semantics description | Criticality | Assigned Criticality |
|---------------------------------------|----------|--|---|--|-------------|----------------------|
| Serving PLMN | M | | PLMN Identity 9.2.2.4 | | – | |
| Equivalent PLMNs | | <i>0..<maxnrofPLMNs></i> | | Allowed PLMNs in addition to Serving PLMN. This list corresponds to the list of "equivalent PLMNs" as defined in TS 24.501 [30]. This list is part of the roaming restriction information. Roaming restrictions apply to PLMNs other than the Serving PLMN and Equivalent PLMNs. | – | |
| >PLMN Identity | M | | 9.2.2.4 | | – | |
| RAT Restrictions | | <i>0..<maxnrofPLMNs></i> | | This IE contains RAT restriction related information as specified in TS 23.501 [7]. | – | |
| >PLMN Identity | M | | 9.2.2.4 | | – | |
| >RAT Restriction Information | M | | BIT STRING { e-UTRA (0), nR (1), nR-unlicensed (2), nR-LEO (3), nR-MEO (4), nR-GEO (5), nR-OTHERSAT (6)} (SIZE(8, ...)) | Each position in the bitmap represents a RAT. If a bit is set to "1", the respective RAT is restricted for the UE. If a bit is set to "0", the respective RAT is not restricted for the UE. Bit 7 is reserved for future use. | – | |
| >Extended RAT Restriction Information | O | | 9.2.3.99 | If this IE is included, the <i>RAT Restriction Information</i> IE is ignored. | YES | ignore |
| Forbidden Area Information | | <i>0..<maxnrofPLMNs></i> | | This IE contains Forbidden Area information as specified in TS 23.501 [7]. | – | |
| >PLMN Identity | M | | 9.2.2.4 | | – | |
| >Forbidden TACs | | <i>1..<maxnrofForbiddenTACs></i> | | | – | |
| >>TAC | M | | 9.2.2.5 | The TAC of the forbidden TAI. | – | |
| Service Area Information | | <i>0..<maxnrofPLMNs></i> | | This IE contains Service Area Restriction information as specified in TS 23.501 [7]. | – | |
| >PLMN Identity | M | | 9.2.2.4 | | – | |
| >Allowed TACs | | <i>0..<maxnrofAllowedAreas></i> | | | – | |
| >>TAC | M | | 9.2.2.5 | The TAC of the allowed TAI. | – | |
| >Not Allowed TACs | | <i>0..<maxnrofAllowedAreas></i> | | | – | |
| >>TAC | M | | 9.2.2.5 | The TAC of the not-allowed TAI. | – | |

| | | | | | | |
|---|---|---------------------------------|--|---|-----|--------|
| Last E-UTRAN PLMN Identity | O | | 9.2.2.4 | Indicates the E-UTRAN PLMN ID from where the UE formerly handed over to 5GS and which is preferred in case of subsequent mobility to EPS. | YES | ignore |
| Core Network Type Restriction for serving PLMN | O | | ENUMERATED (EPCForbidden, ...) | Indicates whether the UE is restricted to connect to EPC for the Serving PLMN as specified in TS 23.501 [7]. | YES | ignore |
| Core Network Type Restriction for Equivalent PLMNs | | <i>0..<maxnoofEPLMNs></i> | | | YES | ignore |
| >PLMN Identity | M | | 9.2.2.4 | Includes any of the Equivalent PLMNs listed in the <i>Mobility Restriction List</i> IE for which CN Type restriction applies as specified in TS 23.501 [7]. | – | |
| >Core Network Type Restriction | M | | ENUMERATED (EPCForbidden, 5GCForbidden, ...) | Indicates whether the UE is restricted to connect to EPC or to 5GC for this PLMN. | – | |
| NPN Mobility Information | O | | 9.2.3.119 | | YES | reject |

| Range bound | Explanation |
|----------------------|--|
| maxnoofEPLMNs | Maximum no. of equivalent PLMNs. Value is 15. |
| maxnoofPLMNs | Maximum no. of allowed PLMNs. Value is 16. |
| maxnoofForbiddenTACs | Maximum no. of forbidden Tracking Area Codes. Value is 4096. |
| maxnoofAllowedAreas | Maximum no. of allowed or not allowed Tracking Areas. Value is 16. |

9.2.3.54 Xn Benefit Value

The *Xn Benefit Value* IE indicates the quantified benefit of the signalling connection.

| IE/Group Name | Presence | Range | IE type and reference | Semantics description |
|------------------|----------|-------|-----------------------|--|
| Xn Benefit Value | M | | INTEGER (1..8, ...) | Value 1 indicates lowest benefit, and 8 indicates highest benefit. |

9.2.3.55 Trace Activation

This IE defines parameters related to a trace activation.

| IE/Group Name | Presence | Range | IE type and reference | Semantics description | Criticality | Assigned Criticality |
|------------------------------------|----------|-------|--|--|-------------|----------------------|
| NG-RAN Trace ID | M | | 9.2.3.97 | | – | |
| Interfaces To Trace | M | | BIT STRING (SIZE(8)) | Each position in the bitmap represents an NG-RAN node interface: first bit = NG-C, second bit = Xn-C, third bit = Uu, fourth bit = F1-C, fifth bit = E1: other bits reserved for future use. Value '1' indicates 'should be traced'. Value '0' indicates 'should not be traced'. | – | |
| Trace Depth | M | | ENUMERATED (minimum, medium, maximum, MinimumWithoutVendorSpecificExtension, MediumWithoutVendorSpecificExtension, MaximumWithoutVendorSpecificExtension, ...) | Defined in TS 32.422 [23]. | – | |
| Trace Collection Entity IP Address | M | | Transport Layer Address 9.2.3.29 | For File based Reporting. Defined in TS 32.422 [23] Should be ignored if the <i>Trace Collection Entity URI</i> IE is present. | – | |
| Trace Collection Entity URI | O | | URI 9.2.3.124 | For Streaming based Reporting. Defined in TS 32.422 [23] Replaces Trace Collection Entity IP Address if present | YES | ignore |
| MDT Configuration | O | | 9.2.3.125 | This IE defines the MDT configuration parameters. | YES | ignore |

9.2.3.56 Time To Wait

This IE defines the minimum allowed waiting times.

| IE/Group Name | Presence | Range | IE Type and Reference | Semantics Description |
|---------------|----------|-------|---|-----------------------|
| Time To Wait | M | | ENUMERATED (1s, 2s, 5s, 10s, 20s, 60s, ...) | |

9.2.3.57 QoS Flow Notification Control Indication Info

This IE provides information about QoS flows of a PDU Session Resource for which notification control has been requested.

| IE/Group Name | Presence | Range | IE type and reference | Semantics description | Criticality | Assigned Criticality |
|---------------------------------------|----------|-----------------------|---|---|-------------|----------------------|
| QoS Flow Notification Indication Info | | 1 | | | – | |
| >QoS Flows Notify Item | | 1..<maxno ofQoSFlows> | | | – | |
| >>QoS Flow Identifier | M | | 9.2.3.10 | | – | |
| >>Notification Information | M | | ENUMERATED (fulfilled, not fulfilled, ...) | | – | |
| >>Current QoS Parameters Set Index | O | | Alternative QoS Parameters Set Notify Index 9.2.3.104 | Index to the currently fulfilled alternative QoS parameters set. Value 0 indicates that NG-RAN cannot even fulfil the lowest alternative parameter set. | YES | ignore |

| Range bound | Explanation |
|-----------------|---|
| maxnoofQoSFlows | Maximum no. of QoS flows allowed within one PDU session. Value is 64. |

9.2.3.58 Request Reporting Reference ID

This IE contains the Request Reporting Reference ID and is used for UE presence in Area of Interest reporting as specified in TS 23.502 [13].

| IE/Group Name | Presence | Range | IE Type and Reference | Semantics Description |
|--------------------------------|----------|-------|-----------------------|-----------------------|
| Request Reporting Reference ID | M | | INTEGER (1..64, ...) | |

9.2.3.59 User plane traffic activity report

This IE is used to indicate user plane traffic activity.

| IE/Group Name | Presence | Range | IE type and reference | Semantics description |
|------------------------------------|----------|-------|--|--|
| User plane traffic activity report | M | | ENUMERATED (inactive, re-activated, ...) | "re-activated" is only set after "inactive" has been reported for the concerned reporting object |

9.2.3.60 Lower Layer presence status change

This IE is used to indicate that lower layer resources' presence status shall be changed. If the presence status is set to "release lower layers" or "suspend lower layers", SDAP entities, PDCP entities, Xn-U bearer resources, NG-U bearer resources and UE context information shall be kept.

| IE/Group Name | Presence | Range | IE type and reference | Semantics description |
|------------------------------------|----------|-------|--|--|
| Lower Layer presence status change | M | | ENUMERATED (release lower layers, re-establish lower layers, ..., suspend lower layers, resume lower layers) | "re-establish lower layers" is only set after "release lower layers" has been indicated. "resume lower layers" shall restore SCG. "resume lower layers" shall be only set after "suspend lower layers" has been indicated. |

9.2.3.61 RRC Resume Cause

The purpose of the *RRC Resume Cause* IE is to indicate to the old NG-RAN node the reason for the RRC Connection Resume as received from the UE in the *ResumeCause* defined in TS 36.331 [14] and TS 38.331 [10]. In this version of the specification, this is limited to the case of RNA update.

| IE/Group Name | Presence | Range | IE type and reference | Semantics description |
|------------------|----------|-------|------------------------------|-----------------------|
| RRC Resume Cause | M | | ENUMERATED (rna-Update, ...) | |

9.2.3.62 Priority Level

This IE indicates the Priority Level for a QoS flow.

| IE/Group Name | Presence | Range | IE type and reference | Semantics description |
|----------------|----------|-------|-----------------------|---|
| Priority Level | M | | INTEGER (1..127, ...) | Values ordered in decreasing order of priority, i.e. with 1 as the highest priority and 127 as the lowest priority. |

9.2.3.63 PDCP SN Length

The *PDCP SN Length* IE is used to indicate the PDCP SN length configuration of the bearer.

| IE/Group Name | Presence | Range | IE Type and Reference | Semantics Description |
|-------------------|----------|-------|----------------------------------|---|
| UL PDCP SN Length | M | | ENUMERATED (12bits, 18bits, ...) | This IE indicates the PDCP sequence number size for UL. |
| DL PDCP SN Length | M | | ENUMERATED (12bits, 18bits, ...) | This IE indicates the PDCP sequence number size for DL. |

9.2.3.64 UE History Information

The *UE History Information* IE contains information about cells that a UE has been served by in active state prior to the target cell. The overall mechanism is described in TS 36.300 [12].

NOTE: The definition of this IE is aligned with the definition of the *UE History Information* IE in TS 38.413 [5].

| IE/Group Name | Presence | Range | IE Type and Reference | Semantics Description |
|--------------------------------|----------|-----------------------------------|-----------------------|--|
| Last Visited Cell List | | 1..<maxnoofCellsin UEHistoryInfo> | | Most recent information is added to the top of this list |
| >Last Visited Cell Information | M | | 9.2.3.65 | |

| Range bound | Explanation |
|-----------------------------|--|
| maxnoofCellsInUEHistoryInfo | Maximum number of last visited cell information records that can be reported in the IE. Value is 16. |

9.2.3.65 Last Visited Cell Information

The Last Visited Cell Information may contain cell specific information.

| IE/Group Name | Presence | Range | IE type and reference | Semantics description |
|---|----------|-------|-----------------------|----------------------------|
| CHOICE <i>Last Visited Cell Information</i> | M | | | |
| > <i>NG-RAN Cell</i> | | | | |
| >>Last Visited NG-RAN Cell Information | M | | OCTET STRING | Defined in TS 38.413 [5]. |
| > <i>E-UTRAN Cell</i> | | | | |
| >>Last Visited E-UTRAN Cell Information | M | | OCTET STRING | Defined in TS 36.413 [31]. |
| > <i>UTRAN Cell</i> | | | | |
| >>Last Visited UTRAN Cell Information | M | | OCTET STRING | Defined in TS 25.413 [32]. |
| > <i>GERAN Cell</i> | | | | |
| >>Last Visited GERAN Cell Information | M | | OCTET STRING | Defined in TS 36.413 [31]. |

9.2.3.66 Paging DRX

This IE indicates the RAN paging cycle as defined in TS 38.304 [33] and TS 36.304 [34].

| IE/Group Name | Presence | Range | IE Type and Reference | Semantics Description |
|---------------|----------|-------|--|-----------------------|
| Paging DRX | M | | ENUMERATED (32, 64, 128, 256, ... , 512, 1024) | Unit is radio frame. |

9.2.3.67 Security Result

This IE indicates whether the security policy indicated as "preferred" in the *Security Indication* IE is performed or not.

| IE/Group Name | Presence | Range | IE Type and Reference | Semantics Description |
|-----------------------------------|----------|-------|--|--|
| Integrity Protection Result | M | | ENUMERATED (performed, not performed, ...) | Indicates whether UP integrity protection is performed or not for the concerned PDU session. |
| Confidentiality Protection Result | M | | ENUMERATED (performed, not performed, ...) | Indicates whether UP ciphering is performed or not for the concerned PDU session. |

9.2.3.68 UE Context Kept Indicator

This IE indicates whether the UE Context is kept at the S-NG-RAN node in case of an M-NG-RAN node handover without S-NG-RAN node change or inter-M-NG-RAN node RRC resume without S-NG-RAN node change.

| IE/Group Name | Presence | Range | IE Type and Reference | Semantics Description |
|---------------------------|----------|-------|------------------------|-----------------------|
| UE Context Kept Indicator | M | | ENUMERATED (true, ...) | |

9.2.3.69 PDU Session Aggregate Maximum Bit Rate

This IE is applicable for all Non-GBR QoS flows per PDU session which is defined for the downlink and the uplink direction and is provided at the Handover Preparation procedure to the target NG-RAN node and at the Retrieve UE Context procedure to the new NG-RAN node as received by the 5GC, during dual connectivity related procedures to the S-NG-RAN node as decided by the M-NG-RAN node, as specified in TS 37.340 [8].

| IE/Group Name | Presence | Range | IE type and reference | Semantics description |
|--|----------|-------|-----------------------|---|
| PDU session Aggregate Maximum Bit Rate | | 1 | | Applicable for Non-GBR QoS flows. |
| >PDU session Aggregate Maximum Bit Rate Downlink | M | | Bit Rate 9.2.3.4 | This IE indicates the PDU session Aggregate Maximum Bit Rate as specified in TS 23.501 [7] in the downlink direction. |
| >PDU session Aggregate Maximum Bit Rate Uplink | M | | Bit Rate 9.2.3.4 | This IE indicates the PDU session Aggregate Maximum Bit Rate as specified in TS 23.501 [7] in the uplink direction. |

9.2.3.70 LCID

This IE uniquely identifies a logical channel ID for the associated DRB.

| IE/Group Name | Presence | Range | IE type and reference | Semantics description |
|---------------|----------|-------|-------------------------|---|
| LCID | M | | INTEGER (1..32, ...) | Corresponds to the <i>LogicalChannelIdentity</i> defined in TS 38.331 [10]. |

9.2.3.71 Duplication Activation

The *Duplication Activation* IE indicates the initial status of UL PDCP duplication, i.e., whether UL PDCP Duplication is activated or not.

| IE/Group Name | Presence | Range | IE Type and Reference | Semantics Description |
|------------------------|----------|-------|------------------------------------|-----------------------|
| Duplication Activation | M | | ENUMERATED (Active, Inactive, ...) | |

9.2.3.72 RRC Config Indication

This IE indicates the type of RRC configuration used at the S-NG-RAN node.

| IE/Group Name | Presence | Range | IE Type and Reference | Semantics Description |
|-----------------------|----------|-------|---|-----------------------|
| RRC Config Indication | M | | ENUMERATED (full config, delta config, ...) | |

9.2.3.73 Maximum Integrity Protected Data Rate

This IE indicates the maximum aggregate data rate for integrity protected DRBs for a UE as defined in TS 38.300 [9].

| IE/Group Name | Presence | Range | IE type and reference | Semantics description | Criticality | Assigned Criticality |
|--------------------------|----------|-------|--------------------------|--|-------------|----------------------|
| Maximum IP Rate Uplink | M | | Maximum IP Rate 9.2.3.89 | Indicates the maximum aggregate rate for integrity protected DRBs supported by the UE in UL. If the <i>Maximum IP Rate Downlink</i> IE is absent, this IE applies to both UL and DL. | – | |
| Maximum IP Rate Downlink | O | | Maximum IP Rate 9.2.3.89 | Indicates the maximum aggregate rate for integrity protected DRBs supported by the UE in the DL. | YES | ignore |

9.2.3.74 PDCP Change Indication

The PDCP Change Indication IE is used for S-NG-RAN node to either initiate the security key update or to request PDCP data recovery in M-NG-RAN node. The PDCP Change Indication IE is also used for M-NG-RAN node to request PDCP data recovery in S-NG-RAN node.

| IE/Group Name | Presence | Range | IE type and reference | Semantics description |
|--|----------|-------|--|---|
| <i>CHOICE PDCP Change Indication</i> | M | | | |
| <i>>From S-NG-RAN node</i> | | | | |
| >>Indication from S-NG-RAN node to M-NG-RAN node | M | | ENUMERATED (S-NG-RAN node key update required, PDCP data recovery required, ...) | S-NG-RAN node key update required indicates that the security key in S-NG-RAN node needs to be updated. The value of PDCP data recovery required indicates that the M-NG-RAN node needs to perform PDCP data recovery. |
| <i>>From M-NG-RAN node</i> | | | | |
| >>Indication from M-NG-RAN node to S-NG-RAN node | M | | ENUMERATED (PDCP data recovery required, ...) | The value of PDCP data recovery required indicates that the S-NG-RAN node needs to perform PDCP data recovery. |

9.2.3.75 UL Configuration

This IE indicates how the UL PDCP is configured for the corresponding node.

| IE/Group Name | Presence | Range | IE type and reference | Semantics description |
|---------------------|----------|-------|---|---|
| UL UE Configuration | M | | ENUMERATED (no-data, shared, only, ...) | Indicates how the UE uses the UL at the corresponding node. |

9.2.3.76 UP Transport Parameters

This IE contains Xn-U related information related to a DRB.

| IE/Group Name | Presence | Range | IE type and reference | Semantics description |
|----------------------------------|----------|------------------------------|--------------------------------------|--|
| UP Transport Parameters | | 1 | | |
| >UP Transport Item | | 1..<maxnoofSCellGroupsplus1> | | |
| >>UP Transport Layer Information | M | | 9.2.3.30 | |
| >>Cell Group ID | M | | INTEGER (0..maxnoofSCellGroups, ...) | This IE corresponds to the <i>CellGroupID</i> as defined in TS 38.331 [10] (0=MCG, 1=SCG). In this version of the specification, values "2" and "3" shall not be set by the sender and ignored by the receiver. For E-UTRA Cell Groups, the same encoding is used as for NR Cell Groups. NOTE: There is no corresponding IE defined in TS 36.331 [14]. |

| Range bound | Explanation |
|--------------------|--|
| maxnoofSCellGroups | Maximum no of Secondary Cell Groups. Value is 3. |

9.2.3.77 Desired Activity Notification Level

This IE contains information on which level activity notification shall be performed.

| IE/Group Name | Presence | Range | IE type and reference | Semantics description |
|-------------------------------------|----------|-------|---|-----------------------|
| Desired Activity Notification Level | O | | ENUMERATED (None, QoS Flow, PDU session, UE, ...) | |

9.2.3.78 Number of DRB IDs

This IE indicates the number of DRB IDs.

| IE/Group Name | Presence | Range | IE type and reference | Semantics description |
|-------------------|----------|-------|-----------------------|-----------------------|
| Number of DRB IDs | M | | INTEGER (1..32, ...) | |

9.2.3.79 QoS Flow Mapping Indication

This IE is used to indicate whether only the uplink or the downlink of a QoS flow is mapped to a DRB.

| IE/Group Name | Presence | Range | IE type and reference | Semantics description |
|-----------------------------|----------|-------|--------------------------|---|
| QoS Flow Mapping Indication | M | | ENUMERATED (ul, dl, ...) | This IE indicates whether only the uplink or the downlink QoS flow is mapped to the DRB |

9.2.3.80 RLC Status

The *RLC Status* IE indicates about the RLC configuration change included in the container towards the UE.

| IE/Group Name | Presence | Range | IE Type and Reference | Semantics Description |
|----------------------------|----------|-------|------------------------------------|---|
| Reestablishment Indication | M | | ENUMERATED (reestablished, ...) | Indicates that following the change of the radio status, the RLC has been re-established. |

9.2.3.81 Expected UE Behaviour

This IE indicates the behaviour of a UE with predictable activity and/or mobility behaviour, to assist the NG-RAN node in determining the optimum RRC connection time and to help with the RRC_INACTIVE state transition and RNA configuration (e.g. size and shape of the RNA).

| IE/Group Name | Presence | Range | IE type and reference | Semantics description |
|-------------------------------------|----------|-------------------------------------|--|--|
| Expected UE Activity Behaviour | O | | 9.2.3.82 | |
| Expected HO Interval | O | | ENUMERATED (sec15, sec30, sec60, sec90, sec120, sec180, long-time, ...) | Indicates the expected time interval between inter NG-RAN node handovers. If "long-time" is included, the interval between inter NG-RAN node handovers is expected to be longer than 180 seconds. |
| Expected UE Mobility | O | | ENUMERATED (stationary, mobile, ...) | Indicates whether the UE is expected to be stationary or mobile. |
| Expected UE Moving Trajectory | | 0..1 | | Indicates the UE's expected geographical movement. |
| >Expected UE Moving Trajectory Item | | 1..<maxnoofCellsUEMovingTrajectory> | | Includes list of visited and non-visited cells, where visited cells are listed in the order the UE visited them with the most recent cell being the first in the list. Non-visited cells are included immediately after the visited cell they are associated with. |
| >>Global NG-RAN Cell Identity | M | | 9.2.2.27 | |
| >>Time Stayed in Cell | O | | INTEGER (0..4095) | Included for visited cells and indicates the time a UE stayed in a cell in seconds. If the UE stays in a cell more than 4095 seconds, this IE is set to 4095. |

| Range bound | Explanation |
|--------------------------------|--|
| maxnoofCellsUEMovingTrajectory | Maximum no. of cells of UE moving trajectory. Value is 16. |

9.2.3.82 Expected UE Activity Behaviour

This IE indicates information about the expected "UE activity behaviour" of the UE or the PDU session as defined in TS 23.501 [7].

| IE/Group Name | Presence | Range | IE type and reference | Semantics description |
|---|----------|-------|---|---|
| Expected Activity Period | O | | INTEGER (1..30 40 50 60 80 100 120 150 180 181, ...) | If set to "181" the expected activity time is longer than 180 seconds. The remaining values indicate the expected activity time in [seconds]. |
| Expected Idle Period | O | | INTEGER (1..30 40 50 60 80 100 120 150 180 181, ...) | If set to "181" the expected idle time is longer than 180 seconds. The remaining values indicate the expected idle time in [seconds]. |
| Source of UE Activity Behaviour Information | O | | ENUMERATED (subscription information, statistics, ...) | If "subscription information" is indicated, the information contained in the <i>Expected Activity Period</i> IE and the <i>Expected Idle Period</i> IE, if present, is derived from subscription information. If "statistics" is indicated, the information contained in the <i>Expected Activity Period</i> IE and the <i>Expected Idle Period</i> IE, if present, is derived from statistical information. |

9.2.3.83 AMF Region Information

This IE indicates the Global AMF Region IDs of the AMF Regions to which the NG-RAN node belongs.

| IE/Group Name | Presence | Range | IE type and reference | Semantics description |
|-------------------------------------|----------|------------------------|-----------------------|-----------------------|
| AMF Region Information | | 1 | | |
| >Global AMF Region Information Item | | 1..<maxnoofAMFRegions> | | |
| >>PLMN Identity | M | | 9.2.2.4 | |
| >>>AMF Region Identifier | | 1 | | |
| >>>>AMF Region ID | M | | BIT STRING (SIZE (8)) | |

| Range bound | Explanation |
|-------------------|---|
| maxnoofAMFRegions | Maximum no. of AMF Regions an NG-RAN node can be connected to. Value is 16. |

9.2.3.84 TNL Association Usage

This IE indicates the usage of the TNL association.

| IE/Group Name | Presence | Range | IE type and reference | Semantics description |
|-----------------------|----------|-------|------------------------------------|--|
| TNL Association Usage | O | | ENUMERATED (ue, non-ue, both, ...) | Indicates whether the TNL association is only used for UE associated signalling, or non-UE associated signalling, or both. |

9.2.3.85 Network Instance

This IE provides the network instance to be used by the NG-RAN node when selecting a particular transport network resource as described in TS 23.501 [7].

| IE/Group Name | Presence | Range | IE type and reference | Semantics description |
|------------------|----------|-------|-----------------------|-----------------------|
| Network Instance | M | | INTEGER (1..256, ...) | |

9.2.3.86 PDCP Duplication Configuration

The *PDCP Duplication Configuration* IE indicates whether PDCP Duplication is configured or de-configured.

| IE/Group Name | Presence | Range | IE Type and Reference | Semantics Description |
|--------------------------------|----------|-------|---|-----------------------|
| PDCP Duplication Configuration | M | | ENUMERATED (configured, de-configured, ...) | |

9.2.3.87 Secondary RAT Usage Information

This IE provides information on the Secondary RAT resources used by a PDU Session with MR-DC as specified in TS 37.340 [8].

| IE/Group Name | Presence | Range | IE type and reference | Semantics description |
|------------------------------------|----------|----------------------|---|-----------------------|
| PDU Session Usage Report | | 0..1 | | |
| >RAT Type | M | | ENUMERATED (nR, e-UTRA, ..., nR-unlicensed, eUTRA-unlicensed) | |
| >PDU Session Timed Report List | M | | Volume Timed Report List 9.2.3.88 | |
| QoS Flows Usage Report List | | 0..1 | | |
| >QoS Flows Usage Report Item | | 1..<maxnoofQoSflows> | | |
| >>QoS Flow Indicator | M | | 9.2.3.10 | |
| >>RAT Type | M | | ENUMERATED (nR, eutra, ..., nR-unlicensed, eUTRA-unlicensed) | |
| >>QoS Flows Timed Report List | M | | Volume Timed Report List 9.2.3.88 | |

| Range bound | Explanation |
|-----------------|---|
| maxnoofQoSFlows | Maximum no. of QoS flows allowed within one PDU session. Value is 64. |

9.2.3.88 Volume Timed Report List

This IE provides information on the data usage.

| IE/Group Name | Presence | Range | IE type and reference | Semantics description |
|---------------------------------|----------|-----------------------------|---------------------------------|--|
| Volume Timed Report Item | | 1.. <maxnoofTimePeriods> | | |
| >Start Timestamp | M | | OCTET STRING (SIZE(4)) | UTC time encoded in the same format as the first four octets of the 64-bit timestamp format as defined in section 6 of IETF RFC 5905 [37]. It indicates the start time of the collecting period of the included <i>Usage Count UL</i> IE and <i>Usage Count DL</i> IE. |
| >End Timestamp | M | | OCTET STRING (SIZE(4)) | UTC time encoded in the same format as the first four octets of the 64-bit timestamp format as defined in section 6 of IETF RFC 5905 [37]. It indicates the end time of the collecting period of the included <i>Usage Count UL</i> IE and <i>Usage Count DL</i> IE. |
| >Usage Count UL | M | | INTEGER (0..2 ⁶⁴ -1) | The unit is: octets. |
| >Usage Count DL | M | | INTEGER (0..2 ⁶⁴ -1) | The unit is: octets. |

| Range bound | Explanation |
|--------------------|--|
| maxnoofTimePeriods | Maximum no. of time reporting periods. Value is 2. |

9.2.3.89 Maximum IP Rate

This IE indicates the maximum aggregate data rate for integrity protected DRBs for a UE as defined in TS 38.300 [9].

| IE/Group Name | Presence | Range | IE Type and Reference | Semantics Description |
|---------------------------------------|----------|-------|---------------------------------------|--|
| Maximum Integrity Protected Data Rate | M | | ENUMERATED (64kbps, max UE rate, ...) | Defines the upper bound of the aggregate data rate of user plane integrity protected data. |

9.2.3.90 UL Forwarding

This element indicates a proposal for forwarding of uplink packets.

| IE/Group Name | Presence | Range | IE type and reference | Semantics description |
|---------------|----------|-------|--|-----------------------|
| UL Forwarding | M | | ENUMERATED (UL forwarding proposed, ...) | |

9.2.3.91 UE Radio Capability for Paging

This IE contains paging specific UE Radio Capability information.

| IE/Group Name | Presence | Range | IE type and reference | Semantics description |
|--|----------|-------|-----------------------|--|
| UE Radio Capability for Paging of NR | O | | OCTET STRING | Includes the RRC <i>UERadioPagingInformation</i> message as defined in TS 38.331 [10]. |
| UE Radio Capability for Paging of E-UTRA | O | | OCTET STRING | Includes the RRC <i>UERadioPagingInformation</i> message as defined in TS 36.331 [14]. |

9.2.3.92 Common Network Instance

This IE provides the common network instance to be used by the NG-RAN node when selecting a particular transport network resource as described in TS 23.501 [7] in a format common with 5GC.

| IE/Group Name | Presence | Range | IE type and reference | Semantics description |
|-------------------------|----------|-------|-----------------------|--|
| Common Network Instance | M | | OCTET STRING | The octets of OCTET STRING are encoded as the Network Instance field of the <i>Network Instance</i> IE specified in TS 29.244 [45] |

9.2.3.93 Default DRB Allowed

This IE is used to indicate whether the SN is allowed to configure the default DRB for a PDU session or not.

| IE/Group Name | Presence | Range | IE type and reference | Semantics description |
|---------------------|----------|-------|-------------------------------|-----------------------|
| Default DRB Allowed | M | | ENUMERATED (true, false, ...) | |

9.2.3.94 Split Session Indicator

This IE indicates whether admitting the requested resources results in a split PDU session.

| IE/Group Name | Presence | Range | IE type and reference | Semantics description |
|-------------------------|----------|-------|-------------------------|-----------------------|
| Split Session Indicator | M | | ENUMERATED (split, ...) | |

9.2.3.95 UL Forwarding Proposal

This IE indicates a proposal for forwarding of uplink packets.

| IE/Group Name | Presence | Range | IE type and reference | Semantics description |
|------------------------|----------|-------|---|-----------------------|
| UL Forwarding Proposal | M | | ENUMERATED (UL data forwarding proposed, ...) | |

9.2.3.96 TNL Configuration Info

This IE is used for signalling IP addresses of IPsec endpoints used for establishment of IPsec tunnels.

| IE/Group Name | Presence | Range | IE type and reference | Semantics description |
|---|----------|---------------------|-------------------------------------|---|
| Extended UP Transport Layer Addresses To Add List | | 0..1 | | |
| >Extended UP Transport Layer Addresses To Add Item | | 1..<maxnoofExtTLAs> | | |
| >>IP-Sec Transport Layer Address | M | | Transport Layer Address 9.2.3.29 | Transport Layer Addresses for IP-Sec endpoint. |
| >>GTP Transport Layer Addresses To Add List | | 0..1 | | |
| >>>GTP Transport Layer Addresses To Add Item | | 1..<maxnoofGTPTLAs> | | |
| >>>>GTP Transport Layer Address Info | M | | Transport Layer Address 9.3.2.29 | GTP Transport Layer Addresses for GTP end-points. |
| Extended UP Transport Layer Addresses To Remove List | | 0..1 | | |
| >Extended UP Transport Layer Addresses To Remove Item | | 0..<maxnoofExtTLAs> | | |
| >>IP-Sec Transport Layer Address | O | | Transport Layer Address 9.2.3.29 | Transport Layer Addresses for IP-Sec endpoint. |
| >>GTP Transport Layer Addresses To Remove List | | 0..1 | | |
| >>>GTP Transport Layer Addresses To Remove Item | | 1..<maxnoofGTPTLAs> | | |
| >>>>GTP Transport Layer Address Info | M | | Transport Layer Address 9.2.3.2 | GTP Transport Layer Addresses for GTP end-points. |

| Range bound | Explanation |
|----------------|---|
| maxnoofExtTLAs | Maximum no. of Extended Transport Layer Addresses in the message. Value is 16. |
| maxnoofGTPTLAs | Maximum no. of GTP Transport Layer Addresses for a GTP end-point in the message. Value is 16. |

9.2.3.97 NG-RAN Trace ID

This IE defines the NG-RAN Trace ID.

| IE/Group Name | Presence | Range | IE type and reference | Semantics description |
|-----------------|----------|-------|------------------------|--|
| NG-RAN Trace ID | M | | OCTET STRING (SIZE(8)) | This IE is composed of the following: Trace Reference defined in TS 32.422 [23] (leftmost 6 octets, with PLMN information encoded as in 9.2.2.4), and Trace Recording Session Reference defined in TS 32.422 [23] (last 2 octets). |

9.2.3.98 Non-GBR Resources Offered

This IE indicates whether the MCG offers non-GBR resources for non-GBR QoS flows of the PDU Session Resource.

| IE/Group Name | Presence | Range | IE type and reference | Semantics description |
|---------------------------|----------|-------|------------------------|-----------------------|
| Non-GBR Resources Offered | M | | ENUMERATED (true, ...) | |

9.2.3.99 Extended RAT Restriction Information

This element provides RAT restrictions as specified in TS 23.501 [7].

| IE/Group Name | Presence | Range | IE type and reference | Semantics description |
|---------------------------|----------|-------|--|--|
| Primary RAT Restriction | M | | BIT STRING { e-UTRA (0), nR (1), nR-unlicensed (2), nR-LEO (3), nR-MEO (4), nR-GEO (5), nR-OTHERSAT (6)} (SIZE(8, ...)) | Each position in the bitmap represents a Primary RAT. If a bit is set to "1", the respective RAT is restricted for the UE. If a bit is set to "0", the respective RAT is not restricted for the UE. Bit 7 reserved for future use. The Primary RAT is the RAT used in the access cell, or target cell. |
| Secondary RAT Restriction | M | | BIT STRING { e-UTRA (0), nR (1), e-UTRA-unlicensed (2), nR-unlicensed (3)} (SIZE(8, ...)) | Each position in the bitmap represents a Secondary RAT. If a bit is set to "1", the respective RAT is restricted for the UE. If a bit is set to "0", the respective RAT is not restricted for the UE. Bits 4-7 reserved for future use. A Secondary RAT is a RAT, distinct from the UE's primary RAT, used in any cell serving the UE excluding the PCell. |

9.2.3.100 5GC Mobility Restriction List Container

This IE contains the *Mobility Restriction List* IE specified in TS 38.413 [5] as received by the NG-RAN from the 5GC.

| IE/Group Name | Presence | Range | IE type and reference | Semantics description |
|---|----------|-------|-----------------------|---|
| 5GC Mobility Restriction List Container | M | | OCTET STRING | The octets of the OCTET STRING are encoded according to the specifications of the <i>Mobility Restriction List</i> IE specified in TS 38.413 [5]. |

9.2.3.101 Maximum Number of CHO Preparations

This IE indicates the maximum number of concurrently prepared CHO candidate cells for a UE at a candidate target NG-RAN node.

| IE/Group Name | Presence | Range | IE type and reference | Semantics description |
|------------------------------------|----------|-------|-----------------------|-----------------------|
| Maximum Number of CHO Preparations | M | | INTEGER (1..8, ...) | |

9.2.3.102 Alternative QoS Parameters Set List

This IE contains alternative sets of QoS parameters which the NG-RAN node can indicate to be fulfilled when notification control is enabled and it cannot fulfil the requested list of QoS parameters.

| IE/Group Name | Presence | Range | IE type and reference | Semantics description |
|--|----------|---------------------------|-----------------------|-----------------------|
| Alternative QoS Parameters Set Item | | $1..<maxnoofQoSparaSets>$ | | |
| >Alternative QoS Parameters Set Index | M | | 9.2.3.103 | |
| >Guaranteed Flow Bit Rate Downlink | O | | Bit Rate 9.2.3.4 | |
| >Guaranteed Flow Bit Rate Uplink | O | | Bit Rate 9.2.3.4 | |
| >Packet Delay Budget | O | | 9.2.3.12 | |
| >Packet Error Rate | O | | 9.2.3.13 | |

| Range bound | Explanation |
|--------------------|--|
| maxnoofQoSparaSets | Maximum no. of alternative sets of QoS Parameters allowed for the QoS profile. Value is 8. |

9.2.3.103 Alternative QoS Parameters Set Index

This IE indicates the QoS parameters set which can currently be fulfilled.

| IE/Group Name | Presence | Range | IE type and reference | Semantics description |
|--------------------------------------|----------|-------|-----------------------|---|
| Alternative QoS Parameters Set Index | M | | INTEGER (1..8, ...) | Indicates the index of the item within the <i>Alternative QoS Parameters Set List</i> IE corresponding to the currently fulfilled alternative QoS parameters set. |

9.2.3.104 Alternative QoS Parameters Set Notify Index

This IE indicates the QoS parameters set which can currently be fulfilled.

| IE/Group Name | Presence | Range | IE type and reference | Semantics description |
|---|----------|-------|-----------------------|---|
| Alternative QoS Parameters Set Notify Index | M | | INTEGER (0..8, ...) | Indicates the index of the item within the <i>Alternative QoS Parameters Set List</i> IE corresponding to the currently fulfilled alternative QoS parameters set. Value 0 indicates that NG-RAN cannot even fulfil the lowest alternative QoS parameters set. |

9.2.3.105 NR V2X Services Authorized

This IE provides information on the authorization status of the UE to use the NR sidelink for V2X services.

| IE/Group Name | Presence | Range | IE type and reference | Semantics description |
|---------------|----------|-------|--|---|
| Vehicle UE | O | | ENUMERATED (authorized, not authorized, ...) | Indicates whether the UE is authorized as Vehicle UE |
| Pedestrian UE | O | | ENUMERATED (authorized, not authorized, ...) | Indicates whether the UE is authorized as Pedestrian UE |

9.2.3.106 LTE V2X Services Authorized

This IE provides information on the authorization status of the UE to use the LTE sidelink for V2X services.

| IE/Group Name | Presence | Range | IE type and reference | Semantics description |
|---------------|----------|-------|--|---|
| Vehicle UE | O | | ENUMERATED (authorized, not authorized, ...) | Indicates whether the UE is authorized as Vehicle UE |
| Pedestrian UE | O | | ENUMERATED (authorized, not authorized, ...) | Indicates whether the UE is authorized as Pedestrian UE |

9.2.3.107 NR UE Sidelink Aggregate Maximum Bit Rate

This IE provides information on the Aggregate Maximum Bitrate of the UE's sidelink communication.

| IE/Group Name | Presence | Range | IE type and reference | Semantics description |
|---|----------|-------|-----------------------|--|
| NR UE Sidelink Aggregate Maximum Bit Rate | M | | Bit Rate 9.2.3.4 | Value 0 shall be considered as a logical error by the receiving NG-RAN node. |

9.2.3.108 LTE UE Sidelink Aggregate Maximum Bit Rate

This IE provides information on the Aggregate Maximum Bitrate of the UE's sidelink communication for LTE V2X services.

| IE/Group Name | Presence | Range | IE type and reference | Semantics description |
|--|----------|-------|-----------------------|--|
| LTE UE Sidelink Aggregate Maximum Bit Rate | M | | Bit Rate 9.2.3.4 | Value 0 shall be considered as a logical error by the receiving NG-RAN node. |

9.2.3.109 PC5 QoS Parameters

This IE provides information on the PC5 QoS parameters of the UE's sidelink communication for NR PC5.

| IE/Group Name | Presence | Range | IE type and reference | Semantics description |
|------------------------------|----------|---------------------------|---|---|
| PC5 QoS Flow List | | 1 | | |
| >PC5 QoS Flow Item | | 1..<maxno ofPC5QoS Flows> | | |
| >>PQI | M | | INTEGER (0..255, ...) | PQI is a special 5QI as specified in TS 23.501 [7]. |
| >>PC5 Flow Bit Rates | O | | | Only applies for GBR QoS Flows. |
| >>>Guaranteed Flow Bit Rate | M | | Bit Rate 9.2.3.4 | Guaranteed Bit Rate for the PC5 QoS flow. Details in TS 23.501 [7]. |
| >>>Maximum Flow Bit Rate | M | | Bit Rate 9.2.3.4 | Maximum Bit Rate for the PC5 QoS flow. Details in TS 23.501 [7]. |
| >>Range | O | | ENUMERATED (m50, m80, m180, m200, m350, m400, m500, m700, m1000, ...) | Only applies for groupcast. |
| PC5 Link Aggregate Bit Rates | O | | Bit Rate 9.2.3.4 | Only applies for non-GBR QoS Flows. |

| Range bound | Explanation |
|---------------------------|--|
| <i>maxnoofPC5QoSFlows</i> | Maximum no. of PC5 QoS flows allowed towards one UE. Value is 2048. NOTE: ASN.1 value definition of the <i>maxnoofPC5QoSFlows</i> is 2064. The size of the PC5 QoS Flow List shall not exceed 2048 items. |

9.2.3.110 UE History Information from the UE

This IE contains information about mobility history report for a UE.

| IE/Group Name | Presence | Range | IE type and reference | Semantics description |
|--|----------|-------|-----------------------|--|
| <i>CHOICE UE History Information from the UE</i> | M | | | |
| >NR | | | | |
| >>NR Mobility History Report | M | | OCTET STRING | <i>VisitedCellInfoList</i> contained in the <i>UEInformationResponse</i> message (TS 38.331 [10]). |

9.2.3.111 RLC Duplication Information

This IE indicates the RLC duplication configuration in case that the indicated DRB is configured with more than two RLC entities as specified in TS 38.331 [10].

| IE/Group Name | Presence | Range | IE type and reference | Semantics description |
|----------------------------------|----------|-----------------------------------|------------------------------------|---|
| RLC Activation State List | | 1 | | |
| >RLC Activation State Items | | 1 .. <maxnoofRLCDuplicationstate> | | This IE indicates information on the initial secondary RLC activation state of UL PDCP duplication. Each position in the list represents a secondary RLC entity in ascending order by the LCH ID in the order of MCG and SCG. |
| >>Duplication State | M | | ENUMERATED (Active, Inactive, ...) | |
| Primary RLC Indication | O | | ENUMERATED (True, False, ...) | This IE is present when DC based PDCP duplication is configured. This IE indicates whether the primary RLC entity located at the assisting node. |

| Range bound | Explanation |
|----------------------------|---|
| maxnoofRLCDuplicationstate | Maximum no of Secondary RLC entities. Value is 3. |

9.2.3.112 Redundant PDU Session Information

This IE provides Redundancy information to be applied to a PDU Session.

| IE/Group Name | Presence | Range | IE type and reference | Semantics description | Criticality | Assigned Criticality |
|---------------------|----------|-------|--------------------------|---|-------------|----------------------|
| RSN | M | | ENUMERATED (v1, v2, ...) | | – | |
| PDU Session Pair ID | O | | INTEGER (0..255, ...) | as defined in TS 23.501 [9]. This IE is not used in the response message. If received, the M-NG-RAN node shall ignore it. | YES | ignore |

9.2.3.113 Extended Packet Delay Budget

This IE indicates the Packet Delay Budget for a QoS flow.

| IE/Group Name | Presence | Range | IE type and reference | Semantics description |
|------------------------------|----------|-------|-------------------------|---|
| Extended Packet Delay Budget | M | | INTEGER (0..65535, ...) | Upper bound value for the delay that a packet may experience expressed in unit of 0.01ms. |

9.2.3.114 TSC Traffic Characteristics

This IE provides the traffic characteristics of TSC QoS flows.

| IE/Group Name | Presence | Range | IE type and reference | Semantics description |
|-------------------------------------|----------|-------|--------------------------------------|-----------------------|
| TSC Assistance Information Downlink | O | | TSC Assistance Information 9.2.3.115 | |
| TSC Assistance Information Uplink | O | | TSC Assistance Information 9.2.3.115 | |

9.2.3.115 TSC Assistance Information

This IE provides the TSC assistance information for a TSC QoS flow in the uplink or downlink (see TS 23.501 [7]).

| IE/Group Name | Presence | Range | IE type and reference | Semantics description | Criticality | Assigned Criticality |
|--------------------|----------|-------|-----------------------|---|-------------|----------------------|
| Periodicity | M | | 9.2.3.116 | Periodicity as specified in TS 23.501 [7]. | – | |
| Burst Arrival Time | O | | 9.2.3.117 | Burst Arrival Time as specified in TS 23.501 [7]. | – | |
| Survival Time | O | | 9.2.3.152 | | YES | ignore |

9.2.3.116 Periodicity

This IE indicates the Periodicity of the TSC QoS flow as defined in TS 23.501 [7].

| IE/Group Name | Presence | Range | IE type and reference | Semantics description |
|---------------|----------|-------|--------------------------|---|
| Periodicity | M | | INTEGER (0..640000, ...) | Periodicity expressed in units of 1 us. |

9.2.3.117 Burst Arrival Time

This IE indicates the Burst Arrival Time of the TSC QoS flow as defined in TS 23.501 [7].

| IE/Group Name | Presence | Range | IE type and reference | Semantics description |
|--------------------|----------|-------|-----------------------|---|
| Burst Arrival Time | M | | OCTET STRING | Encoded in the same format as the <i>ReferenceTime</i> IE as defined in TS 38.331 [10]. The value is truncated to 1 us granularity. |

9.2.3.118 Redundant QoS Flow Indicator

This IE provides the Redundant QoS Flow Indicator for a QoS flows as specified in TS 23.501 [7].

| IE/Group Name | Presence | Range | IE type and reference | Semantics description |
|------------------------------|----------|-------|--------------------------|---|
| Redundant QoS Flow Indicator | M | | ENUMERATED (true, false) | This IE indicates if this QoS flow is requested for the redundant transmission. Value "true" indicates that redundant transmission is requested for this QoS flow. Value "false" indicates that redundant transmission is requested to be stopped if started. |

9.2.3.119 NPN Mobility Information

This information element indicates the access restrictions related to an NPN.

| IE/Group Name | Presence | Range | IE type and reference | Semantics description |
|--|----------|-------|-----------------------|-----------------------|
| CHOICE <i>NPN Mobility Information</i> | M | | | |
| > <i>SNPN Mobility Information</i> | | | | |
| >>Serving NID | M | | NID 9.2.2.65 | |
| > <i>PNI-NPN Mobility Information</i> | | | | |
| >>Allowed PNI-NPN ID List | M | | 9.2.3.120 | |

9.2.3.120 Allowed PNI-NPN ID List

This IE contains information on allowed UE mobility in PNI-NPN including allowed PNI-NPNs and whether the UE is allowed to access non-CAG cells for each PLMN.

| IE/Group Name | Presence | Range | IE type and reference | Semantics description |
|---|----------|--------------------------------------|-----------------------|-----------------------|
| Allowed PNI-NPN ID List | | <i>1..<maxnoofEPLMNs+1></i> | | |
| >PLMN Identity | M | | 9.2.2.4 | |
| >PNI-NPN Restricted Information | M | | 9.2.3.123 | |
| >Allowed CAG-Identifier List per PLMN | | <i>1..<maxnoofCAGsperPLMN></i> | | |
| >>CAG-Identifier | M | | 9.2.2.66 | |

| Range bound | Explanation |
|---------------------------|--|
| <i>maxnoofEPLMNs+1</i> | Maximum no. of equivalent PLMNs plus one serving PLMN. Value is 16. |
| <i>maxnoofCAGsperPLMN</i> | Maximum number of CAGs per PLMN in UE's Allowed PNI-NPN ID List. Value is 256. |

9.2.3.121 NPN Paging Assistance Information

This IE contains NPN Paging Assistance Information.

| IE/Group Name | Presence | Range | IE type and reference | Semantics description |
|--|----------|-------|-----------------------|-----------------------|
| CHOICE <i>NPN Mobility Information</i> | M | | | |
| > <i>PNI-NPN Information</i> | | | | |
| >>Allowed PNI-NPN ID List | M | | 9.2.3.120 | |

9.2.3.122 Void

Void.

9.2.3.123 PNI-NPN Restricted Information

This IE indicates whether the UE is allowed to access cells that support PNI-NPNs for a PLMN.

| IE/Group Name | Presence | Range | IE type and reference | Semantics description |
|--------------------------------|----------|-------|--|---|
| PNI-NPN Restricted Information | M | | ENUMERATED (restricted, not-restricted, ...) | If set to "restricted", the IE indicates that the UE is not allowed to access non-CAG cells for a PLMN. |

9.2.3.124 URI

This IE is defined to contain a URI address.

| IE/Group Name | Presence | Range | IE type and reference | Semantics description |
|---------------|----------|-------|-----------------------|---|
| URI | M | | VisibleString | String representing URI (Uniform Resource Identifier) |

9.2.3.125 MDT Configuration

The IE defines the MDT configuration parameters.

| IE/Group Name | Presence | Range | IE type and reference | Semantics description |
|-------------------------|----------|-------|-----------------------|-----------------------|
| MDT Configuration-NR | O | | 9.2.3.126 | |
| MDT Configuration-EUTRA | O | | 9.2.3.127 | |

9.2.3.126 MDT Configuration-NR

The IE defines the MDT configuration parameters of NR.

| IE/Group Name | Presence | Range | IE type and reference | Semantics description |
|------------------------------------|----------|-----------------------------------|---|---|
| MDT Activation | M | | ENUMERATED (Immediate MDT only, Logged MDT only, Immediate MDT and Trace,...) | |
| CHOICE <i>Area Scope of MDT-NR</i> | O | | | |
| > <i>Cell based</i> | | | | |
| >> Cell ID List for MDT-NR | | 1 .. <maxnoofCel IIDforMDT> | | |
| >>>NR CGI | M | | 9.2.2.7 | |
| > <i>TA based</i> | | | | |
| >> TA List for MDT | | 1 .. <maxnoofTA forMDT> | | |
| >>>TAC | M | | OCTET STRING (SIZE (3)) | The TAI is derived using the current serving PLMN. |
| > <i>TAI based</i> | | | | |
| >> TAI List for MDT | | 1 .. <maxnoofTA forMDT> | | |
| >>>TAI | M | | 9.2.3.20 | |
| CHOICE <i>MDT Mode</i> | M | | | |
| > <i>Immediate MDT-NR</i> | | | | |
| >>Measurements to Activate | M | | BITSTRING (SIZE(8)) | Each position in the bitmap indicates a MDT measurement, as defined in TS 37.320 [43]. First Bit = M1, Second Bit= M2, Fourth Bit = M4, Fifth Bit = M5, Sixth Bit = logging of M1 from event triggered measurement reports according to existing RRM configuration, Seventh Bit = M6, Eighth Bit = M7. Value "1" indicates "activate" and value "0" indicates "do not activate". This version of the specification does not use bits 3. |
| >>M1 Configuration | C-ifM1 | | 9.2.3.128 | |
| >>M4 Configuration | C-ifM4 | | 9.2.3.129 | |
| >>M5 Configuration | C-ifM5 | | 9.2.3.130 | |
| >>MDT Location Information | O | | BITSTRING(SIZE(8)) | Each position in the bitmap represents requested location information as defined in TS 37.320 [43]. First Bit = GNSS Other bits are reserved for future use and are ignored if received. Value "1" indicates "activate" and value "0" indicates "do not activate". The eNB shall ignore the first bit unless the <i>Measurements to Activate</i> IE has the first bit or the sixth bit set to "1". |
| >>M6 Configuration | C-ifM6 | | 9.2.3.131 | |

| | | | | |
|---------------------------------------|--------|--|---|--|
| >>M7 Configuration | C-ifM7 | | 9.2.3.132 | |
| >>Bluetooth Measurement Configuration | O | | 9.2.3.11 | |
| >>WLAN Measurement Configuration | O | | 9.2.3.12 | |
| >>Sensor Measurement Configuration | O | | 9.2.3.136 | |
| >Logged MDT-NR | | | | |
| >>Logging interval | M | | ENUMERATED (ms320, ms640, ms1280, ms2560, ms5120, ms10240, ms20480, ms30720, ms40960 and ms61440, infinity) | This IE is defined in TS 38.331 [10]. The value "infinity" represents one shot logging, i.e., only one log per event in the logged MDT report. |
| >>Logging duration | M | | ENUMERATED (10, 20, 40, 60, 90, 120) | This IE is defined in TS 38.331 [10]. Unit: [minute]. |
| >>CHOICE Report Type | M | | | |
| >>>Periodical | | | | |
| >>>Event Triggered | | | | |
| >>>>Logged Event Trigger Config | M | | 9.2.3.137 | |
| >>Bluetooth Measurement Configuration | O | | 9.2.3.134 | |
| >>WLAN Measurement Configuration | O | | 9.2.3.135 | |
| >>Sensor Measurement Configuration | O | | 9.2.3.136 | |
| >>Area Scope of Neighbour Cells | O | | 9.2.3.140 | |
| >>Early Measurement | O | | ENUMERATED (true, ...) | This IE indicates whether the UE is allowed to log measurements on early measurement related frequencies in logged MDT as specified in TS 38.331 [10]. |
| Signalling based MDT PLMN List | O | | MDT PLMN List 9.2.3.133 | |

| Range bound | Explanation |
|---------------------|--|
| maxnoofCellIDforMDT | Maximum no. of Cell ID subject for MDT scope. Value is 32. |
| maxnoofTAforMDT | Maximum no. of TA subject for MDT scope. Value is 8. |

| Condition | Explanation |
|-----------|--|
| ifM1 | This IE shall be present if the <i>Measurements to Activate</i> IE has the first bit set to "1". |
| ifM4 | This IE shall be present if the <i>Measurements to Activate</i> IE has the fourth bit set to "1". |
| ifM5 | This IE shall be present if the <i>Measurements to Activate</i> IE has the fifth bit set to "1". |
| ifM6 | This IE shall be present if the <i>Measurements to Activate</i> IE has the seventh bit set to "1". |
| ifM7 | This IE shall be present if the <i>Measurements to Activate</i> IE has the eighth bit set to "1". |

9.2.3.127 MDT Configuration-EUTRA

The IE defines the MDT configuration parameters of EUTRA.

| IE/Group Name | Presence | Range | IE type and reference | Semantics description |
|--|----------|-------------------------------|--|--|
| MDT Activation | M | | ENUMERATED(Immediate MDT only, Logged MDT only, Immediate MDT and Trace,...) | |
| CHOICE <i>Area Scope of MDT-E-UTRA</i> | O | | | |
| > <i>Cell based</i> | | | | |
| >> Cell ID List for MDT | | 1 .. <maxnoofCellIDforMDT> | | |
| >>>NR CGI | M | | 9.2.2.7 | |
| > <i>TA based</i> | | | | |
| >> TA List for MDT | | 1 .. <maxnoofTAforMDT> | | |
| >>>TAC | M | | OCTET STRING (SIZE (3)) | The TAI is derived using the current serving PLMN. |
| > <i>TAI based</i> | | | | |
| >> TAI List for MDT | | 1 .. <maxnoofTAforMDT> | | |
| >>>TAI | M | | 9.2.3.20 | |
| MDT Mode E-UTRA | M | | OCTET STRING | <i>MDTMode</i> IE defined in TS 36.413 [31]. |
| Signalling based MDT PLMN List | O | | MDT PLMN List 9.2.3.133 | |

| Range bound | Explanation |
|---------------------|--|
| maxnoofCellIDforMDT | Maximum no. of Cell ID subject for MDT scope. Value is 32. |
| maxnoofTAforMDT | Maximum no. of TA subject for MDT scope. Value is 8. |

9.2.3.128 M1 Configuration

This IE defines the parameters for M1 measurement collection.

| IE/Group Name | Presence | Range | IE type and reference | Semantics description | Criticality | Assigned Criticality |
|---|--------------------------|-------|---|---|-------------|----------------------|
| M1 Reporting Trigger | M | | ENUMERATED (periodic, A2event-triggered, A2event-triggered periodic, ...) | | – | |
| M1 Threshold Event A2 | Conditional A2 trigger | | | Included in case of event-triggered or event-triggered periodic reporting for measurement M1. | – | |
| >CHOICE <i>Threshold</i> | M | | | | – | |
| >>RSRP | | | | | | |
| >>>Threshold RSRP | M | | INTEGER (0..127) | This IE is defined in TS 38.331 [10]. | – | |
| >>RSRQ | | | | | | |
| >>>Threshold RSRQ | M | | INTEGER (0..127) | This IE is defined in TS 38.331 [10]. | – | |
| >>SINR | | | | | | |
| >>>Threshold SINR | M | | INTEGER (0..127) | This IE is defined in TS 38.331 [10]. | – | |
| M1 Periodic reporting | Conditional periodic MDT | | | Included in case of periodic or event-triggered periodic reporting for measurement M1. | – | |
| >Report interval | M | | ENUMERATED (ms120, ms240, ms480, ms640, ms1024, ms2048, ms5120, ms10240, min1, min6, min12, min30, min60) | This IE is defined in TS 38.331 [10]. The value min60 is not used in the specification. | – | |
| >Report amount | M | | ENUMERATED (1, 2, 4, 8, 16, 32, 64, infinity) | Number of reports. | – | |
| >Extended Report interval | O | | ENUMERATED (ms20480, ms40960,...) | This IE is the extension of <i>Report interval</i> IE. If this IE is present, the <i>Report interval</i> IE is ignored. | YES | ignore |
| Include Beam Measurements Indication | O | | ENUMERATED (true, ...) | To configure whether the UE should include beam level measurements. | YES | ignore |
| Beam Measurements Report Configuration | Conditional Beam MeasInd | | | | YES | ignore |
| >Beam Measurements Report Quantity | O | | | This IE indicates the beam measurement quantity as defined in TS 38.331 [10]. | – | |
| >>RSRP | M | | ENUMERATED (true, ...) | | – | |
| >>RSRQ | M | | ENUMERATED (true, ...) | | – | |
| >>SINR | M | | ENUMERATED (true, ...) | | – | |
| >MaxNrofRS-IndexesTo Report | O | | INTEGER (1..64, ...) | Indicates the max number of beam measurements to be reported as defined in TS 38.331 [10]. | – | |

| Condition | Explanation |
|-----------------|--|
| ifM1A2trigger | This IE shall be present if the <i>Measurements to Activate IE</i> has the first bit set to "1" and the <i>M1 Reporting Trigger IE</i> is set to "A2event-triggered" or to "A2event-triggered periodic". |
| ifperiodicMDT | This IE shall be present if the <i>M1 Reporting Trigger IE</i> is set to "periodic", or to "A2event-triggered periodic". |
| ifM1BeamMeasInd | This IE shall be present if the <i>Include Beam Measurements Indication IE</i> is set to "true". |

9.2.3.129 M4 Configuration

This IE defines the parameters for M4 measurement collection.

| IE/Group Name | Presence | Range | IE type and reference | Semantics description | Criticality | Assigned Criticality |
|----------------------|----------|-------|--|-----------------------|-------------|----------------------|
| M4 Collection Period | M | | ENUMERATED (ms1024, ms2048, ms5120, ms10240, min1, ...) | | – | |
| M4 Links to log | M | | ENUMERATED (uplink, downlink, both-uplink-and-downlink, ...) | | – | |
| M4 Report Amount | O | | ENUMERATED (1, 2, 4, 8, 16, 32, 64, infinity ...) | Number of reports. | YES | ignore |

9.2.3.130 M5 Configuration

This IE defines the parameters for M5 measurement collection.

| IE/Group Name | Presence | Range | IE type and reference | Semantics description | Criticality | Assigned Criticality |
|----------------------|----------|-------|--|-----------------------|-------------|----------------------|
| M5 Collection Period | M | | ENUMERATED (ms1024, ms2048, ms5120, ms10240, min1, ...) | | – | |
| M5 Links to log | M | | ENUMERATED (uplink, downlink, both-uplink-and-downlink, ...) | | – | |
| M5 Report Amount | O | | ENUMERATED (1, 2, 4, 8, 16, 32, 64, infinity ...) | Number of reports. | YES | ignore |

9.2.3.131 M6 Configuration

This IE defines the parameters for M6 measurement collection.

| IE/Group Name | Presence | Range | IE type and reference | Semantics description | Criticality | Assigned Criticality |
|--------------------|----------|-------|---|-----------------------|-------------|----------------------|
| M6 Report Interval | M | | ENUMERATED (ms120,ms240,ms480,ms640,ms1024, ms2048, ms5120, ms10240, ms20480,ms40960,min1, min6,min12, min30, ...) | | – | |
| M6 Links to log | M | | ENUMERATED(uplink, downlink, both-uplink-and-downlink, ...) | | – | |
| M6 Report Amount | O | | ENUMERATED (1, 2, 4, 8, 16, 32, 64, infinity ...) | Number of reports. | YES | ignore |

9.2.3.132 M7 Configuration

This IE defines the parameters for M7 measurement collection.

| IE/Group Name | Presence | Range | IE type and reference | Semantics description | Criticality | Assigned Criticality |
|----------------------|----------|-------|---|-----------------------|-------------|----------------------|
| M7 Collection Period | M | | INTEGER (1..60, ...) | Unit: minutes | – | |
| M7 Links to log | M | | ENUMERATED(uplink, downlink, both-uplink-and-downlink, ...) | | – | |
| M7 Report Amount | O | | ENUMERATED (1, 2, 4, 8, 16, 32, 64, infinity ...) | Number of reports. | YES | ignore |

9.2.3.133 MDT PLMN List

The purpose of the *MDT PLMN List* IE is to provide the list of PLMN allowed for MDT.

| IE/Group Name | Presence | Range | IE type and reference | Semantics description |
|----------------------|----------|------------------------------------|-----------------------|-----------------------|
| MDT PLMN List | | <i>1..<maxnoofMDT PLMNs></i> | | |
| >PLMN Identity | M | | 9.2.2.4 | |

| Range bound | Explanation |
|-----------------|---|
| maxnoofMDTPLMNs | Maximum no. of PLMNs in the MDT PLMN list. Value is 16. |

9.2.3.134 Bluetooth Measurement Configuration

This IE defines the parameters for Bluetooth measurement collection.

| IE/Group Name | Presence | Range | IE type and reference | Semantics description |
|--|----------|--------------------------------|------------------------------|--|
| Bluetooth Measurement Configuration | M | | ENUMERATED (Setup, ...) | |
| Bluetooth Measurement Configuration Name List | | 0..1 | | This IE is present if the <i>Bluetooth Measurement Configuration</i> IE is set to "Setup". |
| >Bluetooth Measurement Configuration Name Item IEs | | 1 .. <maxnoofBluetoothName> | | |
| >>Bluetooth Measurement Configuration Name | M | | OCTET STRING (SIZE (1..248)) | |
| BT RSSI | O | | ENUMERATED (True, ...) | In case of Immediate MDT, it corresponds to M8 measurement as defined in 37.320 [43]. |

| Range bound | Explanation |
|----------------------|--|
| maxnoofBluetoothName | Maximum no. of Bluetooth local name used for Bluetooth measurement collection. Value is 4. |

9.2.3.135 WLAN Measurement Configuration

This IE defines the parameters for WLAN measurement collection.

| IE/Group Name | Presence | Range | IE type and reference | Semantics description |
|---|----------|---------------------------|-----------------------------|---|
| WLAN Measurement Configuration | M | | ENUMERATED (Setup, ...) | |
| WLAN Measurement Configuration Name List | | 0..1 | | This IE is present if the <i>WLAN Measurement Configuration</i> IE is set to "Setup". |
| >WLAN Measurement Configuration Name Item IEs | | 1 .. <maxnoofWLANName> | | |
| >>WLAN Measurement Configuration Name | M | | OCTET STRING (SIZE (1..32)) | |
| WLAN RSSI | O | | ENUMERATED (True, ...) | In case of Immediate MDT, it corresponds to M8 as defined in 37.320 [43]. |
| WLAN RTT | O | | ENUMERATED (True, ...) | In case of Immediate MDT, it corresponds to M9 as defined in 37.320 [43]. |

| Range bound | Explanation |
|-----------------|--|
| maxnoofWLANName | Maximum no. of WLAN SSID used for WLAN measurement collection. Value is 4. |

9.2.3.136 Sensor Measurement Configuration

This IE defines the parameters for Sensor measurement collection.

| IE/Group Name | Presence | Range | IE type and reference | Semantics description |
|---|----------|--------------------------|-------------------------|-----------------------|
| Sensor Measurement Configuration | M | | ENUMERATED (Setup, ...) | |
| Sensor Measurement Configuration Name List | | 0..1 | | |
| >Sensor Measurement Configuration Name Item IEs | | 1 .. <maxnoofSensorName> | | |
| >>Uncompensated Barometric Configuration | O | | ENUMERATED (True, ...) | |
| >>UE Speed Configuration | O | | ENUMERATED (True, ...) | |
| >>UE Orientation Configuration | O | | ENUMERATED (True, ...) | |

| Range bound | Explanation |
|-------------------|---|
| maxnoofSensorName | Maximum no. of Sensor local name used for Sensor measurement collection. Value is 3 |

9.2.3.137 Logged Event Trigger Config

This IE configures with UE with specific events for triggering MDT configuration. Current specified event is based on out of coverage (OOC) detection.

| IE/Group Name | Presence | Range | IE type and reference | Semantics description |
|-------------------------------------|----------|-------|--|---|
| <i>CHOICE Event Type Trigger</i> | M | | | |
| > <i>Out of Coverage</i> | | | | |
| >>Out of Coverage Indication | | | ENUMERATED (true, ...) | |
| > <i>L1 Event</i> | | | | |
| >> <i>CHOICE L1 Event Threshold</i> | M | | | |
| >>> <i>RSRP</i> | | | | |
| >>>>Threshold RSRP | M | | INTEGER (0..127) | This IE is defined in TS 38.331 [10]. |
| >>>> <i>RSRQ</i> | | | | |
| >>>>Threshold RSRQ | M | | INTEGER (0..127) | This IE is defined in TS 38.331 [10]. |
| >>Hysteresis | | | INTEGER (0..30) | This parameter is used within the entry and leave condition of an event triggered reporting condition. |
| >>Time to trigger | | | ENUMERATED (ms0, ms40, ms64, ms80, ms100, ms128, ms160, ms256, ms320, ms480, ms512, ms640, ms1024, ms1280, ms2560, ms5120) | Time during which specific criteria for the event needs to be met in order to trigger a measurement report. |

9.2.3.138 UE Radio Capability ID

This IE contains UE Capability ID as defined in TS 23.003 [22].

| IE/Group Name | Presence | Range | IE type and reference | Semantics description |
|------------------------|----------|-------|-----------------------|-----------------------|
| UE Radio Capability ID | M | | OCTET STRING | |

9.2.3.139 Extended Slice Support List

This IE indicates a list of supported slices.

| IE/Group Name | Presence | Range | IE type and reference | Semantics description |
|---------------------------|----------|---------------------------|-----------------------|-----------------------|
| Slice Support Item | | 1..<maxnoofExtSliceItems> | | |
| >S-NSSAI | M | | 9.2.3.21 | |

| Range bound | Explanation |
|----------------------|---|
| maxnoofExtSliceItems | Maximum no. of signalled slice support items. Value is 65535. |

9.2.3.140 Area Scope of Neighbour Cells

This IE defines the area scope of neighbour cells for logged MDT.

| IE/Group Name | Presence | Range | IE type and reference | Semantics description |
|--------------------------------------|----------|------------------------------|-----------------------|-----------------------|
| Area Scope of Neighbour Cells | M | 1 .. <maxnoofFreqforMDT> | | |
| >NR FreqInfo | M | | 9.2.2.19 | |
| >PCI List for MDT | O | 1 .. <maxnoofNeighPCIforMDT> | | |
| >> NRPCI | M | | INTEGER (0..1007) | NR Physical Cell ID |

| Range bound | Explanation |
|-----------------------|---|
| maxnoofFreqforMDT | Maximum no. of Frequency Information subject for MDT scope. Value is 8. |
| maxnoofNeighPCIforMDT | Maximum no. of Neighbour cells subject for MDT scope. Value is 32. |

9.2.3.141 Extended UE Identity Index Value

This IE is used by the target NG-RAN node to calculate the Paging Frame as specified in TS 36.304[34].

| IE/Group Name | Presence | Range | IE type and reference | Semantics description |
|----------------------------------|----------|-------|-----------------------|-----------------------|
| Extended UE Identity Index Value | M | | BIT STRING (SIZE(16)) | |

9.2.3.142 E-UTRA Paging eDRX Information

This IE indicates the E-UTRA Paging eDRX parameters for RRC_IDLE as defined in TS 36.304 [34], if configured by higher layers.

| IE/Group Name | Presence | Range | IE type and reference | Semantics description |
|---------------------------|----------|-------|---|---|
| E-UTRA Paging eDRX Cycle | M | | ENUMERATED (hfhalf, hf1, hf2, hf4, hf6, hf8, hf10, hf12, hf14, hf16, hf32, hf64, hf128, hf256, ...) | The DRX defined in TS 36.304 [34]. Unit: [number of hyperframes]. |
| E-UTRA Paging Time Window | O | | ENUMERATED (s1, s2, s3, s4, s5, s6, s7, s8, s9, s10, s11, s12, s13, s14, s15, s16, ...) | Unit: [1.28 second]. |

9.2.3.143 UE Specific DRX

This IE indicates the UE specific paging cycle as defined in TS 36.304 [34] and 38.304 [33].

| IE/Group Name | Presence | Range | IE type and reference | Semantics description |
|-----------------|----------|-------|------------------------------------|-----------------------|
| UE Specific DRX | M | | ENUMERATED (32, 64, 128, 256, ...) | Unit is radio frame. |

9.2.3.144 QoS Mapping Information

This IE indicates the DSCP and/or IPv6 Flow Label field(s) of IP packets sent in the corresponding GTP-U tunnel.

| IE/Group Name | Presence | Range | IE type and reference | Semantics description |
|---------------|----------|-------|-----------------------|-----------------------|
| DSCP | O | | BIT STRING (SIZE(6)) | |
| Flow label | O | | BIT STRING (SIZE(20)) | |

9.2.3.145 MRB ID

This IE contains the MRB ID as specified in TS 38.401 [2].

| IE/Group Name | Presence | Range | IE type and reference | Semantics description |
|---------------|----------|-------|-----------------------|-----------------------|
| MRB ID | M | | INTEGER (1..512, ...) | |

9.2.3.146 MBS Session ID

This IE indicates the MBS Session ID uniquely identifies an MBS session.

| IE/Group Name | Presence | Range | IE type and reference | Semantics description |
|---------------|----------|-------|-------------------------|---------------------------------------|
| TMGI | M | | OCTET STRING (SIZE (6)) | Encoded as defined in TS 23.003 [22]. |
| NID | O | | 9.2.2.65 | |

9.2.3.147 MRB Progress Information

This IE contains the MRB progress Information.

| IE/Group Name | Presence | Range | IE type and reference | Semantics description |
|------------------------------|----------|-------|-----------------------|-----------------------|
| CHOICE <i>PDCP SN Status</i> | M | | | |
| >12bits | | | | |
| >>PDCP SN Length 12 | M | | INTEGER (0..4095) | |
| >18bits | | | | |
| >>PDCP SN Length 18 | M | | INTEGER (0..262143) | |

9.2.3.148 MBS Area Session ID

This IE indicates the Area Session ID for MBS Session with location dependent context.

| IE/Group Name | Presence | Range | IE type and reference | Semantics description |
|---------------------|----------|-------|---------------------------|-----------------------|
| MBS Area Session ID | M | | INTEGER (0 .. 65535, ...) | |

9.2.3.149 MBS Service Area information

This IE contains the MBS service area information.

| IE/Group Name | Presence | Range | IE type and reference | Semantics description |
|-----------------------------------|----------|-------------------------|-----------------------|-----------------------|
| MBS Service Area Cell List | | 0..<maxnoofCellsforMBS> | | |
| >NR CGI | M | | 9.2.2.7 | |
| MBS Service Area TAI List | | 0..<maxnoofTAIforMBS> | | |
| >PLMN Identity | M | | 9.2.2.4 | |
| >TAC | M | | 9.2.2.5 | |

| Range bound | Explanation |
|--------------------|--|
| maxnoofCellsforMBS | Maximum no. of cells allowed within one MBS Service Area. Value is 8192. |
| maxnoofTAIforMBS | Maximum no. of TAs allowed within one MBS Service Area. Value is 1024. |

9.2.3.150 MBS Service Area

This IE contains the MBS service area.

| IE/Group Name | Presence | Range | IE type and reference | Semantics description |
|---|----------|---------------------------------------|-----------------------|-----------------------|
| CHOICE <i>MBS Service Area</i> | M | | | |
| >location independent | | | | |
| >>MBS Service Area Information | M | | 9.2.3.149 | |
| >location dependent | | | | |
| >>MBS Service Area Information Location Dependent List | | 1..<maxnoofMBSServiceAreaInformation> | | |
| >>>MBS Area Session ID | M | | 9.2.3.148 | |
| >>>MBS Service Area Information | M | | 9.2.3.149 | |

| Range bound | Explanation |
|----------------------------------|---|
| maxnoofMBSServiceAreaInformation | Maximum no. of MBS Service Area Information elements in the MBS Service Area Information LocationDependent List IE. Value is 256. |

9.2.3.151 SCG UE History Information

This IE contains information about the PSCells served by the secondary node in an active state.

| IE/Group Name | Presence | Range | IE Type and Reference | Semantics Description |
|----------------------------------|----------|----------------------------|-----------------------|--|
| Last Visited PSCell List | | $0..<maxnoofPSCellsPerSN>$ | | List of cells configured as PSCells. Most recent PSCell related information is added to the top of the list. |
| >Last Visited PSCell Information | M | | OCTET STRING | Defined in TS 38.413 [5] |

| Range bound | Explanation |
|---------------------|---|
| maxnoofPSCellsPerSN | Maximum number of last visited PSCell information records that can be reported in the IE. Value is 8. |

9.2.3.152 Survival Time

This IE provides the Survival Time for a TSC QoS flow (see TS 23.501 [7]).

| IE/Group Name | Presence | Range | IE type and reference | Semantics description |
|---------------|----------|-------|---------------------------|-----------------------------|
| Survival Time | M | | INTEGER (0..1920000, ...) | Expressed in units of 1 us. |

9.2.3.153 Time Synchronisation Assistance Information

This IE indicates the 5G access stratum time distribution parameters as specified in TS 23.501 [7].

| IE/Group Name | Presence | Range | IE type and reference | Semantics description |
|--------------------------------------|-------------|-------|-------------------------------------|-----------------------------|
| Time Distribution indication | M | | ENUMERATED (enabled, disabled, ...) | |
| Uu Time Synchronization Error Budget | C-ifEnabled | | INTEGER (0..1000000, ...) | Expressed in units of 1 ns. |

| Condition | Explanation |
|-----------|---|
| ifEnabled | This IE shall be present if the <i>Time Distribution Indication</i> IE is set to "enabled". |

9.2.3.154 SCG Activation Request

This IE indicates whether the SCG resources are required to be activated or deactivated.

| IE/Group Name | Presence | Range | IE type and reference | Semantics description |
|------------------------|----------|-------|--|-----------------------|
| SCG Activation Request | M | | ENUMERATED (Activate SCG, Deactivate SCG, ...) | |

9.2.3.155 SCG Activation Status

This IE indicates the status of the SCG resources.

| IE/Group Name | Presence | Range | IE Type and Reference | Semantics Description |
|-----------------------|----------|-------|---|-----------------------|
| SCG Activation Status | M | | ENUMERATED (SCG activated, SCG deactivated, ...) | |

9.2.3.156 QMC Configuration Information

This IE contains the information about the QoE Measurement Collection (QMC) configuration.

| IE/Group Name | Presence | Range | IE type and reference | Semantics description |
|--|----------|--|-----------------------|-----------------------|
| UE Application Layer Measurement Information List | | | | |
| >UE Application Layer Measurement Information Item | | <i>1..<max noofUE AppLayerMeas ></i> | | |
| >>UE Application Layer Measurement Configuration Information | M | | 9.2.3.157 | |

| Range bound | Explanation |
|-----------------------|--|
| maxnoofUEAppLayerMeas | Maximum no. of simultaneous QoE measurement configurations at a UE. In this version of the specification, the value is 16. |

9.2.3.157 UE Application Layer Measurement Configuration Information

This IE defines the information about the QoE Measurement Collection (QMC) configuration.

| IE/Group Name | Presence | Range | IE type and reference | Semantics description |
|---|----------|------------------------------|--|--|
| QoE Reference | M | | OCTET STRING (SIZE(6)) | <i>QoE Reference</i> , as defined in clause 5.2 of TS 28.405 [55]. It consists of MCC+MNC+QMC ID, where the MCC and MNC are coming with the QMC activation request from the management system to identify one PLMN containing the management system, and QMC ID is a 3 bytes Octet String. |
| Measurement Configuration Application Layer ID | O | | INTEGER (0..15, ...) | This IE indicates the identity of the application layer measurement configuration, as defined in TS 38.331 [10]. |
| Service Type | M | | ENUMERATED (QMC for DASH streaming, QMC for MTSI, QMC for VR, ...) | This IE indicates the service type of QoE measurements. |
| QoE Measurement Status | O | | ENUMERATED (ongoing, ...) | Indicates whether the QoE measurement has started. |
| Container for Application Layer Measurement Configuration | O | | OCTET STRING (SIZE(1..8000)) | Contains the signalling based QoE measurement configuration, see Annex L in TS 26.247 [47], clause 16.5 in TS 26.114 [53] and clause 9 in TS 26.118 [54]. |
| CHOICE <i>MDT Alignment Information</i> | O | | | Indicates the MDT measurements with which alignment is required. |
| > <i>S-based MDT</i> | | | | |
| >>NG-RAN Trace ID | M | | 9.2.3.97 | Indicates the signalling-based MDT measurements with which alignment is required. |
| Measurement Collection Entity IP Address | O | | Transport Layer Address 9.2.3.29 | The IP address of the entity receiving the QoE measurement report. |
| CHOICE <i>Area Scope of QMC</i> | O | | | |
| > <i>Cell based</i> | | | | |
| >> Cell ID List for QMC | | 1 .. <maxno ofCellID forQMC> | | |
| >>>Global NG-RAN Cell Identity | M | | 9.2.2.27 | The included NG-RAN Cell Identity IE can only indicate the NR Cell Identity. |
| > <i>TA based</i> | | | | |
| >> TA List for QMC | | 1 .. <maxno ofTAfor QMC> | | |
| >>>TAC | M | | 9.2.2.5 | The TAI is derived using the current serving PLMN. |
| > <i>TAI based</i> | | | | |
| >> TAI List for QMC | | 1 .. <maxno ofTAfor QMC> | | |
| >>>TAI | M | | 9.2.3.20 | |
| > <i>PLMN based</i> | | | | |

| | | | | |
|-----------------------------------|---|--|---------------------|--|
| >>PLMN List for QMC | | 1 .. <maxno ofPLMN forQMC > | | |
| >>>PLMN Identity | M | | 9.2.2.4 | |
| S-NSSAI List | O | 0..1 | | |
| >S-NSSAI Item | | 1 .. <maxno ofSNSS AforQ MC> | | |
| >>S-NSSAI | M | | S-NSSAI 9.2.3.21 | |
| Available RAN Visible QoE Metrics | O | | 9.2.3.158 | Present in case of signalling-based QoE. |

| Range bound | Explanation |
|---------------------|---|
| maxnoofCellIDforQMC | Maximum no. of Cell IDs comprising the QMC scope. Value is 32. |
| maxnoofTAforQMC | Maximum no. of TA comprising the QMC scope. Value is 8. |
| maxnoofPLMNforQMC | Maximum no. of PLMNs in the PLMN list for QMC scope. Value is 16. |
| maxnoofSNSSAIforQMC | Maximum no. of S-NSSAIs comprising the QMC scope. Value is 16. |

9.2.3.158 Available RAN Visible QoE Metrics

This IE indicates which RAN visible QoE metrics can be configured by the NG-RAN for the RAN visible QoE measurement.

| IE/Group Name | Presence | Range | IE type and reference | Semantics description |
|---------------------------------|----------|-------|---------------------------|--|
| Buffer Level | O | | ENUMERATED (true, ...) | This IE defines whether the Buffer Level can be collected as a RAN visible QoE metric by NG-RAN from UE, for DASH streaming and VR service types. |
| Playout Delay for Media Startup | O | | ENUMERATED (true, ...) | This IE defines whether the Playout delay can be collected as a RAN visible QoE metric by NG-RAN from UE, for DASH streaming and VR service types. |

9.2.3.159 5G ProSe Authorized

This IE provides information on the authorization status of the UE to use the 5G ProSe services.

| IE/Group Name | Presence | Range | IE type and reference | Semantics description |
|--------------------------------------|----------|-------|---|--|
| 5G ProSe Direct Discovery | O | | ENUMERATED (authorized, not authorized, ...) | Indicates whether the UE is authorized for 5G ProSe Direct Discovery. |
| 5G ProSe Direct Communication | O | | ENUMERATED (authorized, not authorized, ...) | Indicates whether the UE is authorized for 5G ProSe Direct Communication. |
| 5G ProSe Layer-2 UE-to-Network Relay | O | | ENUMERATED (authorized, not authorized, ...) | Indicates whether the UE is authorized for 5G ProSe Layer-2 UE-to-Network Relay. |
| 5G ProSe Layer-3 UE-to-Network Relay | O | | ENUMERATED (authorized, not authorized, ...) | Indicates whether the UE is authorized for 5G ProSe Layer-3 UE-to-Network Relay. |
| 5G ProSe Layer-2 Remote UE | O | | ENUMERATED (authorized, not authorized, ...) | Indicates whether the UE is authorized for 5G ProSe Layer-2 Remote UE. |

9.2.3.160 5G ProSe PC5 QoS Parameters

This IE provides information on the 5G ProSe PC5 QoS parameters of the UE's sidelink communication for 5G ProSe services.

| IE/Group Name | Presence | Range | IE type and reference | Semantics description |
|--|----------|---------------------------|---|--|
| 5G ProSe PC5 QoS Flow List | | 1 | | |
| >5G ProSe PC5 QoS Flow Item | | 1..<maxno ofPC5QoS Flows> | | |
| >>PQI | M | | INTEGER (0..255, ...) | PQI is a special 5QI as specified in TS 23.501 [7]. |
| >>5G ProSe PC5 Flow Bit Rates | O | | | Only applies for GBR QoS Flows. |
| >>>Guaranteed Flow Bit Rate | M | | Bit Rate 9.2.3.4 | Guaranteed Bit Rate for the 5G ProSe PC5 QoS flow. Details in TS 23.501 [7]. |
| >>>Maximum Flow Bit Rate | M | | Bit Rate 9.2.3.4 | Maximum Bit Rate for the 5G ProSe PC5 QoS flow. Details in TS 23.501 [7]. |
| >>Range | O | | ENUMERATED (m50, m80, m180, m200, m350, m400, m500, m700, m1000, ...) | Only applies for groupcast. |
| 5G ProSe PC5 Link Aggregate Bit Rates | O | | Bit Rate 9.2.3.4 | Only applies for non-GBR QoS Flows. |

| Range bound | Explanation |
|--------------------|--|
| maxnoofPC5QoSFlows | Maximum no. of 5G ProSe PC5 QoS flows allowed towards one UE. Value is 2048. |

9.2.3.161 NR Paging eDRX Information

This IE indicates the NR Paging eDRX parameters as defined in TS 38.304 [33].

| IE/Group Name | Presence | Range | IE type and reference | Semantics description |
|-----------------------|----------|-------|---|--|
| NR Paging eDRX Cycle | M | | ENUMERATED (hfquarter, hfhalf, hf1, hf2, hf4, hf8, hf16, hf32, hf64, hf128, hf256, hf512, hf1024, ...) | $T_{eDRX, CN}$ defined in TS 38.304 [33]. Unit: [number of hyperframes]. |
| NR Paging Time Window | O | | ENUMERATED (s1, s2, s3, s4, s5, s6, s7, s8, s9, s10, s11, s12, s13, s14, s15, s16, ..., s17, s18, s19, s20, s21, s22, s23, s24, s25, s26, s27, s28, s29, s30, s31, s32) | Unit: [1.28 seconds] |

9.2.3.162 NR Paging eDRX Information for RRC INACTIVE

This IE indicates the NR Paging eDRX parameters for RRC_INACTIVE as defined in TS 38.304 [33].

| IE/Group Name | Presence | Range | IE type and reference | Semantics description |
|-------------------------------|----------|-------|--|---|
| NR Paging eDRX Cycle Inactive | M | | ENUMERATED (hfquarter, hfhalf, hf1, ...) | $T_{eDRX, RAN}$ defined in TS 38.304 [33]. Unit: [number of hyperframes]. |

9.2.3.163 SDT Support Request

This IE indicates that the UE requested for SDT and may include additional assistance information.

| IE/Group Name | Presence | Range | IE Type and Reference | Semantics Description |
|---------------------------|----------|-------|--|--|
| SDT Indicator | M | | ENUMERATED (true,...) | |
| SDT assistant information | O | | ENUMERATED (single packet, multiple packets, ...) | “Single packet” indicates no subsequent SDT transmission is expected; “Multiple packets” indicates subsequent SDT transmission is expected. |

9.2.3.164 Partial UE Context Information for SDT

This IE contains the UE context information within the PARTIAL UE CONTEXT TRANSFER message for NR SDT.

| IE/Group Name | Presence | Range | IE type and reference | Semantics description | Criticality | Assigned Criticality |
|---|----------|---------------------------|--|---|-------------|----------------------|
| SDT DRBs To Be Setup List | | 0..1 | | | YES | ignore |
| >SDT DRBs to Be Setup Item | | 1 .. <maxnoofDRBs> | | | – | |
| >>DRB ID | M | | 9.2.3.33 | | – | |
| >>UL TNL Information | M | | UP Transport Parameters 9.2.3.76 | | – | |
| >>DRB RLC Bearer Configuration | M | | OCTET STRING | RLC-BearerConfig IE defined in subclause 6.3.2 of TS 38.331 [10] | – | |
| >>DRB QoS | M | | QoS Flow Level QoS Parameters 9.2.3.5 | | – | |
| >>RLC Mode | M | | 9.2.3.28 | | – | |
| >>S-NSSAI | M | | 9.2.3.21 | | – | |
| >>PDCP SN Length | M | | 9.2.3.63 | | – | |
| >>Flows Mapped to DRB List | | 1 | | | – | |
| >>>Flows Mapped to DRB Item | | 1 .. <maxnoofQoSFlows> | | | – | |
| >>>>QoS Flow Identifier | M | | 9.2.3.10 | | – | |
| >>>>QoS Flow Level QoS Parameters | M | | 9.2.3.5 | | – | |
| >>>>QoS Flow Mapping Indication | O | | 9.2.3.79 | | – | |
| SDT SRBs to Be Setup List | | 1 | | SRB1 is always included. | YES | ignore |
| >SDT SRBs to Be Setup Item | | 1 .. <maxnoofSRBs> | | | – | |
| >>SRB ID | M | | 9.2.3.165 | In this version of the specification, values "0", "3", and "4" are not set by the sender and ignored by the receiver. | – | |
| >>SRB RLC Bearer Configuration | M | | OCTET STRING | RLC-BearerConfig IE defined in subclause 6.3.2 of TS 38.331 [10]. | – | |

| Range bound | Explanation |
|-------------|---|
| maxnoofDRBs | Maximum no. of DRB allowed towards one UE, the maximum value is 32. |
| maxnoofSRBs | Maximum no. of SRB allowed towards one UE, the maximum value is 5. |

9.2.3.165 SRB ID

This IE uniquely identifies a SRB for a UE.

| IE/Group Name | Presence | Range | IE type and reference | Semantics description |
|---------------|----------|-------|-----------------------|--|
| SRB ID | M | | INTEGER (0..4, ...) | Corresponds to the identities of SRB as defined in TS 38.331 [10]. |

9.2.3.166 PEIPS Assistance Information

This IE provides the information related to CN paging subgrouping for a particular UE, as specified in TS 38.304 [33].

| IE/Group Name | Presence | Range | IE type and reference | Semantics description |
|----------------|----------|-------|-----------------------|-----------------------|
| CN Subgroup ID | M | | INTEGER (0..7, ...) | |

9.2.3.167 UE Slice Maximum Bit Rate List

The UE Slice Maximum Bit Rate List includes a list of UE Slice Maximum Bit Rate, each UE Slice Maximum Bit Rate is applicable for all PDU Sessions associated with a specific S-NSSAI of that UE, which is defined for the Downlink and the Uplink direction as specified in TS 23.501 [7].

| IE/Group Name | Presence | Range | IE type and reference | Semantics description |
|-------------------------------------|----------|-------------------------------|-----------------------|--|
| UE Slice Maximum Bit Rate | | <i>1..<maxnoofSMBR></i> | | |
| >S-NSSAI | M | | 9.3.1.24 | |
| >UE Slice Maximum Bit Rate Downlink | M | | Bit Rate 9.2.3.4 | This IE indicates the UE Slice Maximum Bit Rate as specified in TS 23.501 [7] in the downlink direction. |
| >UE Slice Maximum Bit Rate Uplink | M | | Bit Rate 9.2.3.4 | This IE indicates the UE Slice Maximum Bit Rate as specified in TS 23.501 [7] in the uplink direction. |

| Range bound | Explanation |
|-------------|---|
| maxnoofSMBR | Maximum no. of SLICE MAXIMUM BIT RATE for a UE. Value is 8. |

9.2.3.168 Positioning Information

This IE contains positioning information that assists in the SRS configuration of the UE.

| IE/Group Name | Presence | Range | IE type and reference | Semantics description |
|--|----------|-------|-----------------------|---|
| Requested SRS Transmission Characteristics | M | | OCTET STRING | Requested SRS Transmission Characteristics, as defined in TS 38.455 [49]. |
| Routing ID | M | | OCTET STRING | The maximum length corresponds to NfInstanceId defined in TS 29.571 [50]. |
| NRPPa Transaction ID | M | | INTEGER (0..32767) | NRPPa Transaction ID, as defined in TS 38.455 [49] |

9.2.3.169 MDT PLMN Modification List

The purpose of the *MDT PLMN List Modification* IE is to provide the modified list of PLMN allowed for MDT.

| IE/Group Name | Presence | Range | IE type and reference | Semantics description |
|-----------------------------------|----------|-----------------------------------|-----------------------|---|
| MDT PLMN Modification List | | <i>0..<maxnoofMDTPLMNs></i> | | An empty list indicates there is no PLMN allowed for MDT. |
| >PLMN Identity | M | | 9.2.2.4 | |

| Range bound | Explanation |
|-----------------|---|
| maxnoofMDTPLMNs | Maximum no. of PLMNs in the MDT PLMN list. Value is 16. |

9.2.3.170 TAI NSAG Support List

This IE indicates the slice group mapping for all groups supported at the NG-RAN node per TAI.

| IE/Group Name | Presence | Range | IE type and reference | Semantics description |
|--------------------------|----------|-------------------|--|--|
| NSAG Support Item | | 1..<maxnoofNSAGs> | | |
| >NSAG ID | M | | INTEGER (0.. 255, ...) | |
| >NSAG Slice Support List | M | | Extended Slice Support List 9.2.3.139 | Indicates the list of slices which belong to the NSAG. |

| Range bound | Explanation |
|--------------|--|
| maxnoofNSAGs | Maximum no. of Slice Groups for the TAI. Value is 256. |

9.3 Message and Information Element Abstract Syntax (with ASN.1)

9.3.1 General

XnAP ASN.1 definition conforms to ITU-T Rec. X.680 [16] and ITU-T Rec. X.681 [17].

Sub clause 9.3 presents the Abstract Syntax of the XnAP protocol with ASN.1. In case there is contradiction between the ASN.1 definition in this sub clause and the tabular format in sub clause 9.1 and 9.2, the ASN.1 shall take precedence, except for the definition of conditions for the presence of conditional elements, in which the tabular format shall take precedence.

The ASN.1 definition specifies the structure and content of XnAP messages. XnAP messages can contain any IEs specified in the object set definitions for that message without the order or number of occurrence being restricted by ASN.1. However, for this version of the standard, a sending entity shall construct an XnAP message according to the PDU definitions module and with the following additional rules:

- IEs shall be ordered (in an IE container) in the order they appear in object set definitions.
- Object set definitions specify how many times IEs may appear. An IE shall appear exactly once if the presence field in an object has value "mandatory". An IE may appear at most once if the presence field in an object has value "optional" or "conditional". If in a tabular format there is multiplicity specified for an IE (i.e. an IE list) then in the corresponding ASN.1 definition the list definition is separated into two parts. The first part defines an IE container list in which the list elements reside. The second part defines list elements. The IE container list appears as an IE of its own. For this version of the standard an IE container list may contain only one kind of list elements.

NOTE: In the above, "IE" means an IE in the object set with an explicit ID. If one IE needs to appear more than once in one object set, then the different occurrences have different IE IDs.

If an XnAP message that is not constructed as defined above is received, this shall be considered as Abstract Syntax Error, and the message shall be handled as defined for Abstract Syntax Error in clause 10.

9.3.2 Usage of Private Message Mechanism for Non-standard Use

The private message mechanism for non-standard use may be used:

- for special operator (and/or vendor) specific features considered not to be part of the basic functionality, i.e. the functionality required for a complete and high-quality specification in order to guarantee multivendor inter-operability.
- by vendors for research purposes, e.g. to implement and evaluate new algorithms/features before such features are proposed for standardisation.

The private message mechanism shall not be used for basic functionality. Such functionality shall be standardised.

9.3.3 Elementary Procedure Definitions

-- ASN1START

```
-- *****
--
-- Elementary Procedure definitions
--
-- *****

XnAP-PDU-Descriptions {
itu-t (0) identified-organization (4) etsi (0) mobileDomain (0)
ngran-access (22) modules (3) xnap (2) version1 (1) xnap-PDU-Descriptions (0) }

DEFINITIONS AUTOMATIC TAGS ::=

BEGIN

-- *****
--
-- IE parameter types from other modules.
--
-- *****

IMPORTS
    Criticality,
    ProcedureCode

FROM XnAP-CommonDataTypes

    HandoverRequest,
    HandoverRequestAcknowledge,
    HandoverPreparationFailure,
    SNStatusTransfer,
    UEContextRelease,
    HandoverCancel,
    NotificationControlIndication,
    RANPaging,
    RetrieveUEContextRequest,
    RetrieveUEContextResponse,
    RetrieveUEContextConfirm,
    RetrieveUEContextFailure,
    XnUAddressIndication,
    SecondaryRATDataUsageReport,
    SNodeAdditionRequest,
    SNodeAdditionRequestAcknowledge,
    SNodeAdditionRequestReject,
    SNodeReconfigurationComplete,
    SNodeModificationRequest,
    SNodeModificationRequestAcknowledge,
    SNodeModificationRequestReject,
    SNodeModificationRequired,
    SNodeModificationConfirm,
    SNodeModificationRefuse,
    SNodeReleaseRequest,
    SNodeReleaseRequestAcknowledge,
    SNodeReleaseReject,
    SNodeReleaseRequired,
```

SNodeReleaseConfirm,
SNodeCounterCheckRequest,
SNodeChangeRequired,
SNodeChangeConfirm,
SNodeChangeRefuse,
RRCTransfer,
XnRemovalRequest,
XnRemovalResponse,
XnRemovalFailure,
XnSetupRequest,
XnSetupResponse,
XnSetupFailure,
NGRANNodeConfigurationUpdate,
NGRANNodeConfigurationUpdateAcknowledge,
NGRANNodeConfigurationUpdateFailure,
E-UTRA-NR-CellResourceCoordinationRequest,
E-UTRA-NR-CellResourceCoordinationResponse,
ActivityNotification,
CellActivationRequest,
CellActivationResponse,
CellActivationFailure,
ResetRequest,
ResetResponse,
ErrorIndication,
PrivateMessage,
DeactivateTrace,
TraceStart,
HandoverSuccess,
ConditionalHandoverCancel,
EarlyStatusTransfer,
FailureIndication,
HandoverReport,
ResourceStatusRequest,
ResourceStatusResponse,
ResourceStatusFailure,
ResourceStatusUpdate,
MobilityChangeRequest,
MobilityChangeAcknowledge,
MobilityChangeFailure,
AccessAndMobilityIndication,
CellTrafficTrace,
RANMulticastGroupPaging,
ScgFailureInformationReport,
ScgFailureTransfer,
FlCTrafficTransfer,
IABTransportMigrationManagementRequest,
IABTransportMigrationManagementResponse,
IABTransportMigrationManagementReject,
IABTransportMigrationModificationRequest,
IABTransportMigrationModificationResponse,
IABResourceCoordinationRequest,
IABResourceCoordinationResponse,
CPCCancel,
PartialUEContextTransfer,

PartialUEContextTransferAcknowledge,
PartialUEContextTransferFailure

FROM XnAP-PDU-Contents

id-handoverPreparation,
id-sNStatusTransfer,
id-handoverCancel,
id-notificationControl,
id-retrieveUEContext,
id-rANPaging,
id-xnUAddressIndication,
id-uEContextRelease,
id-secondaryRATDataUsageReport,
id-sNGRANnodeAdditionPreparation,
id-sNGRANnodeReconfigurationCompletion,
id-mNGRANnodeinitiatedSNGRANnodeModificationPreparation,
id-sNGRANnodeinitiatedSNGRANnodeModificationPreparation,
id-mNGRANnodeinitiatedSNGRANnodeRelease,
id-sNGRANnodeinitiatedSNGRANnodeRelease,
id-sNGRANnodeCounterCheck,
id-sNGRANnodeChange,
id-activityNotification,
id-rRCTransfer,
id-xnRemoval,
id-xnSetup,
id-nGRANnodeConfigurationUpdate,
id-e-UTRA-NR-CellResourceCoordination,
id-cellActivation,
id-reset,
id-errorIndication,
id-privateMessage,
id-deactivateTrace,
id-traceStart,
id-handoverSuccess,
id-conditionalHandoverCancel,
id-earlyStatusTransfer,
id-failureIndication,
id-handoverReport,
id-resourceStatusReportingInitiation,
id-resourceStatusReporting,
id-mobilitySettingsChange,
id-accessAndMobilityIndication,
id-cellTrafficTrace,
id-RANMulticastGroupPaging,
id-scgFailureInformationReport,
id-scgFailureTransfer,
id-flCTrafficTransfer,
id-iABTransportMigrationManagement,
id-iABTransportMigrationModification,
id-iABResourceCoordination,
id-retrieveUEContextConfirm,
id-cPCCancel,

```

id-partialUEContextTransfer

FROM XnAP-Constants;

-- *****
--
-- Interface Elementary Procedure Class
--
-- *****

XNAP-ELEMENTARY-PROCEDURE ::= CLASS {
    &InitiatingMessage          ,
    &SuccessfulOutcome          OPTIONAL,
    &UnsuccessfulOutcome        OPTIONAL,
    &procedureCode              ProcedureCode UNIQUE,
    &criticality                 Criticality   DEFAULT ignore
}
WITH SYNTAX {
    INITIATING MESSAGE          &InitiatingMessage
    [SUCCESSFUL OUTCOME        &SuccessfulOutcome]
    [UNSUCCESSFUL OUTCOME      &UnsuccessfulOutcome]
    PROCEDURE CODE             &procedureCode
    [CRITICALITY                &criticality]
}

-- *****
--
-- Interface PDU Definition
--
-- *****

XnAP-PDU ::= CHOICE {
    initiatingMessage    InitiatingMessage,
    successfulOutcome    SuccessfulOutcome,
    unsuccessfulOutcome  UnsuccessfulOutcome,
    ...
}

InitiatingMessage ::= SEQUENCE {
    procedureCode    XNAP-ELEMENTARY-PROCEDURE.&procedureCode    ( {XNAP-ELEMENTARY-PROCEDURES} ),
    criticality      XNAP-ELEMENTARY-PROCEDURE.&criticality        ( {XNAP-ELEMENTARY-PROCEDURES} {@procedureCode} ),
    value            XNAP-ELEMENTARY-PROCEDURE.&InitiatingMessage ( {XNAP-ELEMENTARY-PROCEDURES} {@procedureCode} )
}

SuccessfulOutcome ::= SEQUENCE {
    procedureCode    XNAP-ELEMENTARY-PROCEDURE.&procedureCode    ( {XNAP-ELEMENTARY-PROCEDURES} ),
    criticality      XNAP-ELEMENTARY-PROCEDURE.&criticality        ( {XNAP-ELEMENTARY-PROCEDURES} {@procedureCode} ),
    value            XNAP-ELEMENTARY-PROCEDURE.&SuccessfulOutcome ( {XNAP-ELEMENTARY-PROCEDURES} {@procedureCode} )
}

UnsuccessfulOutcome ::= SEQUENCE {
    procedureCode    XNAP-ELEMENTARY-PROCEDURE.&procedureCode    ( {XNAP-ELEMENTARY-PROCEDURES} ),
    criticality      XNAP-ELEMENTARY-PROCEDURE.&criticality        ( {XNAP-ELEMENTARY-PROCEDURES} {@procedureCode} ),
    value            XNAP-ELEMENTARY-PROCEDURE.&UnsuccessfulOutcome ( {XNAP-ELEMENTARY-PROCEDURES} {@procedureCode} )
}

```

```

}
-- *****
--
-- Interface Elementary Procedure List
--
-- *****

XNAP-ELEMENTARY-PROCEDURES XNAP-ELEMENTARY-PROCEDURE ::= {
  XNAP-ELEMENTARY-PROCEDURES-CLASS-1 |
  XNAP-ELEMENTARY-PROCEDURES-CLASS-2 ,
  ...
}

XNAP-ELEMENTARY-PROCEDURES-CLASS-1 XNAP-ELEMENTARY-PROCEDURE ::= {
  handoverPreparation
  retrieveUEContext
  sNGRANnodeAdditionPreparation
  mNGRANnodeinitiatedSNGRANnodeModificationPreparation
  sNGRANnodeinitiatedSNGRANnodeModificationPreparation
  mNGRANnodeinitiatedSNGRANnodeRelease
  sNGRANnodeinitiatedSNGRANnodeRelease
  sNGRANnodeChange
  xnRemoval
  xnSetup
  nGRANnodeConfigurationUpdate
  e-UTRA-NR-CellResourceCoordination
  cellActivation
  reset
  resourceStatusReportingInitiation
  mobilitySettingsChange
  iABTransportMigrationManagement
  iABTransportMigrationModification
  iABResourceCoordination
  partialUEContextTransfer
  ...
}

XNAP-ELEMENTARY-PROCEDURES-CLASS-2 XNAP-ELEMENTARY-PROCEDURE ::= {
  sNStatusTransfer
  handoverCancel
  rANPaging
  xnUAddressIndication
  uEContextRelease
  sNGRANnodeReconfigurationCompletion
  sNGRANnodeCounterCheck
  rRCTransfer
  errorIndication
  privateMessage
  notificationControl
  activityNotification
  secondaryRATDataUsageReport
  deactivateTrace
  traceStart
}

```

```

handoverSuccess
conditionalHandoverCancel
earlyStatusTransfer
failureIndication
handoverReport
resourceStatusReporting
accessAndMobilityIndication
cellTrafficTrace
rANMulticastGroupPaging
scgFailureInformationReport
scgFailureTransfer
flCTrafficTransfer
retrieveUEContextConfirm
cPCCancel
...
}
-- *****
--
-- Interface Elementary Procedures
--
-- *****

handoverPreparation XNAP-ELEMENTARY-PROCEDURE ::= {
  INITIATING MESSAGE      HandoverRequest
  SUCCESSFUL OUTCOME      HandoverRequestAcknowledge
  UNSUCCESSFUL OUTCOME    HandoverPreparationFailure
  PROCEDURE CODE          id-handoverPreparation
  CRITICALITY              reject
}

sNStatusTransfer XNAP-ELEMENTARY-PROCEDURE ::= {
  INITIATING MESSAGE      SNStatusTransfer
  PROCEDURE CODE          id-sNStatusTransfer
  CRITICALITY              ignore
}

handoverCancel XNAP-ELEMENTARY-PROCEDURE ::= {
  INITIATING MESSAGE      HandoverCancel
  PROCEDURE CODE          id-handoverCancel
  CRITICALITY              ignore
}

retrieveUEContext XNAP-ELEMENTARY-PROCEDURE ::= {
  INITIATING MESSAGE      RetrieveUEContextRequest
  SUCCESSFUL OUTCOME      RetrieveUEContextResponse
  UNSUCCESSFUL OUTCOME    RetrieveUEContextFailure
  PROCEDURE CODE          id-retrieveUEContext
  CRITICALITY              reject
}

```



```

rANPaging    XNAP-ELEMENTARY-PROCEDURE ::= {
    INITIATING MESSAGE    RANPaging
    PROCEDURE CODE        id-rANPaging
    CRITICALITY           reject
}

xnUAddressIndication    XNAP-ELEMENTARY-PROCEDURE ::= {
    INITIATING MESSAGE    XnUAddressIndication
    PROCEDURE CODE        id-xnUAddressIndication
    CRITICALITY           reject
}

ueContextRelease    XNAP-ELEMENTARY-PROCEDURE ::= {
    INITIATING MESSAGE    UEContextRelease
    PROCEDURE CODE        id-ueContextRelease
    CRITICALITY           reject
}

sNGRANnodeAdditionPreparation    XNAP-ELEMENTARY-PROCEDURE ::= {
    INITIATING MESSAGE    SNodeAdditionRequest
    SUCCESSFUL OUTCOME    SNodeAdditionRequestAcknowledge
    UNSUCCESSFUL OUTCOME  SNodeAdditionRequestReject
    PROCEDURE CODE        id-sNGRANnodeAdditionPreparation
    CRITICALITY           reject
}

sNGRANnodeReconfigurationCompletion    XNAP-ELEMENTARY-PROCEDURE ::= {
    INITIATING MESSAGE    SNodeReconfigurationComplete
    PROCEDURE CODE        id-sNGRANnodeReconfigurationCompletion
    CRITICALITY           reject
}

mNGRANnodeinitiatedSNGRANnodeModificationPreparation    XNAP-ELEMENTARY-PROCEDURE ::= {
    INITIATING MESSAGE    SNodeModificationRequest
    SUCCESSFUL OUTCOME    SNodeModificationRequestAcknowledge
    UNSUCCESSFUL OUTCOME  SNodeModificationRequestReject
    PROCEDURE CODE        id-mNGRANnodeinitiatedSNGRANnodeModificationPreparation
    CRITICALITY           reject
}

sNGRANnodeinitiatedSNGRANnodeModificationPreparation    XNAP-ELEMENTARY-PROCEDURE ::= {
    INITIATING MESSAGE    SNodeModificationRequired
    SUCCESSFUL OUTCOME    SNodeModificationConfirm
    UNSUCCESSFUL OUTCOME  SNodeModificationRefuse
    PROCEDURE CODE        id-sNGRANnodeinitiatedSNGRANnodeModificationPreparation
    CRITICALITY           reject
}

```

```
}

mNGRANnodeinitiatedSNGRANnodeRelease XNAP-ELEMENTARY-PROCEDURE ::= {
  INITIATING MESSAGE      SNodeReleaseRequest
  SUCCESSFUL OUTCOME      SNodeReleaseRequestAcknowledge
  UNSUCCESSFUL OUTCOME    SNodeReleaseReject
  PROCEDURE CODE          id-mNGRANnodeinitiatedSNGRANnodeRelease
  CRITICALITY              reject
}

sNGRANnodeinitiatedSNGRANnodeRelease XNAP-ELEMENTARY-PROCEDURE ::= {
  INITIATING MESSAGE      SNodeReleaseRequired
  SUCCESSFUL OUTCOME      SNodeReleaseConfirm
  PROCEDURE CODE          id-sNGRANnodeinitiatedSNGRANnodeRelease
  CRITICALITY              reject
}

sNGRANnodeCounterCheck XNAP-ELEMENTARY-PROCEDURE ::= {
  INITIATING MESSAGE      SNodeCounterCheckRequest
  PROCEDURE CODE          id-sNGRANnodeCounterCheck
  CRITICALITY              reject
}

sNGRANnodeChange XNAP-ELEMENTARY-PROCEDURE ::= {
  INITIATING MESSAGE      SNodeChangeRequired
  SUCCESSFUL OUTCOME      SNodeChangeConfirm
  UNSUCCESSFUL OUTCOME    SNodeChangeRefuse
  PROCEDURE CODE          id-sNGRANnodeChange
  CRITICALITY              reject
}

rRCtransfer XNAP-ELEMENTARY-PROCEDURE ::= {
  INITIATING MESSAGE      RRCTransfer
  PROCEDURE CODE          id-rRCtransfer
  CRITICALITY              reject
}

xnRemoval XNAP-ELEMENTARY-PROCEDURE ::= {
  INITIATING MESSAGE      XnRemovalRequest
  SUCCESSFUL OUTCOME      XnRemovalResponse
  UNSUCCESSFUL OUTCOME    XnRemovalFailure
  PROCEDURE CODE          id-xnRemoval
  CRITICALITY              reject
}

xnSetup XNAP-ELEMENTARY-PROCEDURE ::= {
  INITIATING MESSAGE      XnSetupRequest
```

```

    SUCCESSFUL OUTCOME      XnSetupResponse
    UNSUCCESSFUL OUTCOME    XnSetupFailure
    PROCEDURE CODE          id-xnSetup
    CRITICALITY              reject
}

nGRANnodeConfigurationUpdate  XNAP-ELEMENTARY-PROCEDURE ::= {
    INITIATING MESSAGE      NGRANnodeConfigurationUpdate
    SUCCESSFUL OUTCOME      NGRANnodeConfigurationUpdateAcknowledge
    UNSUCCESSFUL OUTCOME    NGRANnodeConfigurationUpdateFailure
    PROCEDURE CODE          id-nGRANnodeConfigurationUpdate
    CRITICALITY              reject
}

partialUEContextTransfer      XNAP-ELEMENTARY-PROCEDURE ::= {
    INITIATING MESSAGE      PartialUEContextTransfer
    SUCCESSFUL OUTCOME      PartialUEContextTransferAcknowledge
    UNSUCCESSFUL OUTCOME    PartialUEContextTransferFailure
    PROCEDURE CODE          id-partialUEContextTransfer
    CRITICALITY              reject
}

e-UTRA-NR-CellResourceCoordination  XNAP-ELEMENTARY-PROCEDURE ::= {
    INITIATING MESSAGE      E-UTRA-NR-CellResourceCoordinationRequest
    SUCCESSFUL OUTCOME      E-UTRA-NR-CellResourceCoordinationResponse
    PROCEDURE CODE          id-e-UTRA-NR-CellResourceCoordination
    CRITICALITY              reject
}

cellActivation  XNAP-ELEMENTARY-PROCEDURE ::= {
    INITIATING MESSAGE      CellActivationRequest
    SUCCESSFUL OUTCOME      CellActivationResponse
    UNSUCCESSFUL OUTCOME    CellActivationFailure
    PROCEDURE CODE          id-cellActivation
    CRITICALITY              reject
}

reset  XNAP-ELEMENTARY-PROCEDURE ::= {
    INITIATING MESSAGE      ResetRequest
    SUCCESSFUL OUTCOME      ResetResponse
    PROCEDURE CODE          id-reset
    CRITICALITY              reject
}

errorIndication  XNAP-ELEMENTARY-PROCEDURE ::= {
    INITIATING MESSAGE      ErrorIndication
    PROCEDURE CODE          id-errorIndication
    CRITICALITY              ignore
}

```

```
notificationControl      XNAP-ELEMENTARY-PROCEDURE ::= {
  INITIATING MESSAGE    NotificationControlIndication
  PROCEDURE CODE        id-notificationControl
  CRITICALITY           ignore
}

activityNotification     XNAP-ELEMENTARY-PROCEDURE ::= {
  INITIATING MESSAGE    ActivityNotification
  PROCEDURE CODE        id-activityNotification
  CRITICALITY           ignore
}

privateMessage           XNAP-ELEMENTARY-PROCEDURE ::= {
  INITIATING MESSAGE    PrivateMessage
  PROCEDURE CODE        id-privateMessage
  CRITICALITY           ignore
}

secondaryRATDataUsageReport XNAP-ELEMENTARY-PROCEDURE ::= {
  INITIATING MESSAGE    SecondaryRATDataUsageReport
  PROCEDURE CODE        id-secondaryRATDataUsageReport
  CRITICALITY           reject
}

deactivateTrace         XNAP-ELEMENTARY-PROCEDURE ::= {
  INITIATING MESSAGE    DeactivateTrace
  PROCEDURE CODE        id-deactivateTrace
  CRITICALITY           ignore
}

traceStart              XNAP-ELEMENTARY-PROCEDURE ::= {
  INITIATING MESSAGE    TraceStart
  PROCEDURE CODE        id-traceStart
  CRITICALITY           ignore
}

handoverSuccess         XNAP-ELEMENTARY-PROCEDURE ::= {
  INITIATING MESSAGE    HandoverSuccess
  PROCEDURE CODE        id-handoverSuccess
  CRITICALITY           ignore
}

conditionalHandoverCancel XNAP-ELEMENTARY-PROCEDURE ::= {
  INITIATING MESSAGE    ConditionalHandoverCancel
  PROCEDURE CODE        id-conditionalHandoverCancel
  CRITICALITY           ignore
}

earlyStatusTransfer     XNAP-ELEMENTARY-PROCEDURE ::= {
  INITIATING MESSAGE    EarlyStatusTransfer
  PROCEDURE CODE        id-earlyStatusTransfer
}
```

```
    CRITICALITY          ignore
}

failureIndication XNAP-ELEMENTARY-PROCEDURE ::= {
    INITIATING MESSAGE    FailureIndication
    PROCEDURE CODE        id-failureIndication
    CRITICALITY           ignore
}

handoverReport XNAP-ELEMENTARY-PROCEDURE ::= {
    INITIATING MESSAGE    HandoverReport
    PROCEDURE CODE        id-handoverReport
    CRITICALITY           ignore
}

resourceStatusReportingInitiation XNAP-ELEMENTARY-PROCEDURE ::= {
    INITIATING MESSAGE    ResourceStatusRequest
    SUCCESSFUL OUTCOME    ResourceStatusResponse
    UNSUCCESSFUL OUTCOME ResourceStatusFailure
    PROCEDURE CODE        id-resourceStatusReportingInitiation
    CRITICALITY           reject
}

resourceStatusReporting XNAP-ELEMENTARY-PROCEDURE ::= {
    INITIATING MESSAGE    ResourceStatusUpdate
    PROCEDURE CODE        id-resourceStatusReporting
    CRITICALITY           ignore
}

mobilitySettingsChange XNAP-ELEMENTARY-PROCEDURE ::= {
    INITIATING MESSAGE    MobilityChangeRequest
    SUCCESSFUL OUTCOME    MobilityChangeAcknowledge
    UNSUCCESSFUL OUTCOME MobilityChangeFailure
    PROCEDURE CODE        id-mobilitySettingsChange
    CRITICALITY           reject
}

accessAndMobilityIndication XNAP-ELEMENTARY-PROCEDURE ::= {
    INITIATING MESSAGE    AccessAndMobilityIndication
    PROCEDURE CODE        id-accessAndMobilityIndication
    CRITICALITY           ignore
}

cellTrafficTrace XNAP-ELEMENTARY-PROCEDURE ::= {
    INITIATING MESSAGE    CellTrafficTrace
    PROCEDURE CODE        id-cellTrafficTrace
    CRITICALITY           ignore
}

rANMulticastGroupPaging XNAP-ELEMENTARY-PROCEDURE ::= {
    INITIATING MESSAGE    RANMulticastGroupPaging
    PROCEDURE CODE        id-RANMulticastGroupPaging
    CRITICALITY           reject
}
```

```
}  
  
scgFailureInformationReport XNAP-ELEMENTARY-PROCEDURE ::= {  
    INITIATING MESSAGE      ScgFailureInformationReport  
    PROCEDURE CODE          id-scgFailureInformationReport  
    CRITICALITY              ignore  
}  
  
scgFailureTransfer XNAP-ELEMENTARY-PROCEDURE ::= {  
    INITIATING MESSAGE      ScgFailureTransfer  
    PROCEDURE CODE          id-scgFailureTransfer  
    CRITICALITY              ignore  
}  
  
flCTrafficTransfer XNAP-ELEMENTARY-PROCEDURE ::= {  
    INITIATING MESSAGE      FlCTrafficTransfer  
    PROCEDURE CODE          id-flCTrafficTransfer  
    CRITICALITY              reject  
}  
  
iABTransportMigrationManagement XNAP-ELEMENTARY-PROCEDURE ::= {  
    INITIATING MESSAGE      IABTransportMigrationManagementRequest  
    SUCCESSFUL OUTCOME      IABTransportMigrationManagementResponse  
    UNSUCCESSFUL OUTCOME    IABTransportMigrationManagementReject  
    PROCEDURE CODE          id-iABTransportMigrationManagement  
    CRITICALITY              reject  
}  
  
iABTransportMigrationModification XNAP-ELEMENTARY-PROCEDURE ::= {  
    INITIATING MESSAGE      IABTransportMigrationModificationRequest  
    SUCCESSFUL OUTCOME      IABTransportMigrationModificationResponse  
    PROCEDURE CODE          id-iABTransportMigrationModification  
    CRITICALITY              reject  
}  
  
iABResourceCoordination XNAP-ELEMENTARY-PROCEDURE ::= {  
    INITIATING MESSAGE      IABResourceCoordinationRequest  
    SUCCESSFUL OUTCOME      IABResourceCoordinationResponse  
    PROCEDURE CODE          id-iABResourceCoordination  
    CRITICALITY              reject  
}  
  
retrieveUEContextConfirm XNAP-ELEMENTARY-PROCEDURE ::= {  
    INITIATING MESSAGE      RetrieveUEContextConfirm  
    PROCEDURE CODE          id-retrieveUEContextConfirm  
    CRITICALITY              ignore  
}  
  
cPCCancel XNAP-ELEMENTARY-PROCEDURE ::= {  
    INITIATING MESSAGE      CPCCancel  
    PROCEDURE CODE          id-cPCCancel  
    CRITICALITY              ignore  
}
```

```
END
-- ASN1STOP
```

9.3.4 PDU Definitions

```
-- ASN1START
-- *****
--
-- PDU definitions for XnAP.
--
-- *****

XnAP-PDU-Contents {
itu-t (0) identified-organization (4) etsi (0) mobileDomain (0)
ngran-access (22) modules (3) xn timer (2) version1 (1) xn timer-PDU-Contents (1) }

DEFINITIONS AUTOMATIC TAGS ::=

BEGIN

-- *****
--
-- IE parameter types from other modules.
--
-- *****

IMPORTS

    ActivationIDforCellActivation,
    AMF-Region-Information,
    AMF-UE-NGAP-ID,
    AS-SecurityInformation,
    AssistanceDataForRANPaging,
    BitRate,
    Cause,
    CellAndCapacityAssistanceInfo-EUTRA,
    CellAndCapacityAssistanceInfo-NR,
    CellAssistanceInfo-EUTRA,
    CellAssistanceInfo-NR,
    CHOinformation-Req,
    CHOinformation-Ack,
    CHOinformation-AddReq,
    CHOinformation-ModReq,
    CHO-MRDC-EarlyDataForwarding,
    CHO-MRDC-Indicator,
    CPTransportLayerInformation,
    TNLA-To-Add-List,
    TNLA-To-Update-List,
    TNLA-To-Remove-List,
    TNLA-Setup-List,
    TNLA-Failed-To-Setup-List,
    CriticalityDiagnostics,
```

XnUAddressInfoPerPDUSession-List,
DAPSResponseInfo-List,
DataTrafficResourceIndication,
DeliveryStatus,
DesiredActNotificationLevel,
DRB-ID,
DRB-List,
DRB-Number,
DRBsSubjectToDLDiscarding-List,
DRBsSubjectToEarlyStatusTransfer-List,
DRBsSubjectToStatusTransfer-List,
DRBToQoSFlowMapping-List,
E-UTRA-CGI,
ExpectedUEActivityBehaviour,
ExpectedUEBehaviour,
ExtendedUEIdentityIndexValue,
FiveGCMobilityRestrictionListContainer,
GlobalCell-ID,
GlobalNG-RANNode-ID,
GlobalNG-RANCell-ID,
GUAMI,
InterfaceInstanceIndication,
I-RNTI,
Local-NG-RAN-Node-Identifier,
LocationInformationSNReporting,
LocationReportingInformation,
LowerLayerPresenceStatusChange,
LTEUESidelinkAggregateMaximumBitRate,
LTEV2XServicesAuthorized,
MR-DC-ResourceCoordinationInfo,
ServedCells-E-UTRA,
ServedCells-NR,
ServedCellsToUpdate-E-UTRA,
ServedCellsToUpdate-NR,
MAC-I,
MaskedIMEISV,
MDT-Configuration,
MDTPLMNList,
MobilityRestrictionList,
Neighbour-NG-RAN-Node-List,
NG-RAN-Cell-Identity,
NG-RANnodeUEXnAPID,
NR-CGI,
NE-DC-TDM-Pattern,
NRUESidelinkAggregateMaximumBitRate,
NRV2XServicesAuthorized,
PagingDRX,
EUTRAPagingDRXInformation,
PagingPriority,
PartialListIndicator,
PLMN-Identity,
PDCPChangeIndication,
PDUSessionAggregateMaximumBitRate,
PDUSession-ID,

PDUSession-List,
PDUSession-List-withCause,
PDUSession-List-withDataForwardingFromTarget,
PDUSession-List-withDataForwardingRequest,
PDUSessionResourcesAdmitted-List,
PDUSessionResourcesNotAdmitted-List,
PDUSessionResourcesToBeSetup-List,
PDUSessionResourceChangeRequiredInfo-SNterminated,
PDUSessionResourceChangeRequiredInfo-MNterminated,
PDUSessionResourceChangeConfirmInfo-SNterminated,
PDUSessionResourceChangeConfirmInfo-MNterminated,
PDUSessionResourceSecondaryRATUsageList,
PDUSessionResourceSetupInfo-SNterminated,
PDUSessionResourceSetupInfo-MNterminated,
PDUSessionResourceSetupResponseInfo-SNterminated,
PDUSessionResourceSetupResponseInfo-MNterminated,
PDUSessionResourceModificationInfo-SNterminated,
PDUSessionResourceModificationInfo-MNterminated,
PDUSessionResourceModificationResponseInfo-SNterminated,
PDUSessionResourceModificationResponseInfo-MNterminated,
PDUSessionResourceModConfirmInfo-SNterminated,
PDUSessionResourceModConfirmInfo-MNterminated,
PDUSessionResourceModRqdInfo-SNterminated,
PDUSessionResourceModRqdInfo-MNterminated,
PDUSessionType,
PC5QoSParameters,
QoSFlowIdentifier,
QoSFlowNotificationControlIndicationInfo,
QoSFlows-List,
RANPagingArea,
ResetRequestTypeInfo,
ResetResponseTypeInfo,
RFSP-Index,
RRCConfigIndication,
RRCResumeCause,
SCGConfigurationQuery,
SCGreconfigNotification,
SecurityIndication,
S-NG-RANnode-SecurityKey,
SpectrumSharingGroupID,
SplitSRBsTypes,
S-NG-RANnode-Addition-Trigger-Ind,
S-NSSAI,
TargetCellList,
TAISupport-List,
Target-CGI,
TimeToWait,
TraceActivation,
UEAggregateMaximumBitRate,
UEContextID,
UEContextInfoRetrUECtxtResp,
UEContextKeptIndicator,
UEHistoryInformation,
UEIdentityIndexValue,

UERadioCapabilityForPaging,
UERadioCapabilityID,
UERANPagingIdentity,
UESecurityCapabilities,
UPTransportLayerInformation,
UserPlaneTrafficActivityReport,
XnBenefitValue,
RANPagingFailure,
TNLConfigurationInfo,
MaximumCellListSize,
MessageOversizeNotification,
NG-RANTraceID,
MobilityInformation,
InitiatingCondition-FailureIndication,
HandoverReportType,
TargetCellInEUTRAN,
C-RNTI,
UERLFReportContainer,
Measurement-ID,
RegistrationRequest,
ReportCharacteristics,
CellToReport,
ReportingPeriodicity,
CellMeasurementResult,
UEHistoryInformationFromTheUE,
MobilityParametersInformation,
MobilityParametersModificationRange,
RACHReportInformation,
IABNodeIndication,
SNTriggered,
SCGIndicator,
UESpecificDRX,
DirectForwardingPathAvailability,
TransportLayerAddress,
PrivacyIndicator,
URIaddress,
MBS-Session-ID,
UEIdentityIndexList-MBSGroupPaging,
MBS-SessionInformation-List,
MBS-SessionInformationResponse-List,
SuccessfulHOReportInformation,
PSCellHistoryInformationRetrieve,
SSBOffsets-List,
NG-RANnode2SSBOffsetsModificationRange,
Coverage-Modification-List,
SCGFailureReportContainer,
SNMobilityInformation,
PSCellChangeHistory,
CHOConfiguration,
SCGUEHistoryInformation,
FLCTrafficContainer,
NoPDUSessionIndication,
IAB-TNL-Address-Request,
IAB-TNL-Address-Response,

TrafficIndex,
 TrafficProfile,
 TrafficToBeReleaseInformation,
 Fl-TerminatingTopologyBHInformation,
 Non-Fl-TerminatingTopologyBHInformation,
 BHInfoList,
 IABTNLAddress,
 IABCellInformation,
 IABTNLAddressException,
 TimeSynchronizationAssistanceInformation,
 SCGActivationRequest,
 SCGActivationStatus,
 CPAInformationRequest,
 CPAInformationAck,
 CPCInformationRequired,
 CPCInformationConfirm,
 CPAInformationModReq,
 CPAInformationModReqAck,
 CPC-DataForwarding-Indicator,
 CPCInformationUpdate,
 CPACInformationModRequired,
 QMConfigInfo,
 FiveGProSeAuthorized,
 FiveGProSePC5QoSParameters,
 ServedCellSpecificInfoReq-NR,
 NRPagingeDRXInformation,
 NRPagingeDRXInformationforRRCINACTIVE,
 SDTSupportRequest,
 SDT-Termination-Request,
 SDTPartialUEContextInfo,
 SDTDataForwardingDRBList,
 PEIPsassistanceInformation,
 UESliceMaximumBitRateList,
 PagingCause,
 MDTPLMNModificationList,
 Fl-terminatingIAB-donorIndicator,
 SRB-ID

FROM XnAP-IEs

PrivateIE-Container{},
 ProtocolExtensionContainer{},
 ProtocolIE-Container{},
 ProtocolIE-ContainerList{},
 ProtocolIE-ContainerPair{},
 ProtocolIE-ContainerPairList{},
 ProtocolIE-Single-Container{},
 XNAP-PRIVATE-IES,
 XNAP-PROTOCOL-EXTENSION,
 XNAP-PROTOCOL-IES,
 XNAP-PROTOCOL-IES-PAIR

FROM XnAP-Containers

id-ActivatedServedCells,
id-ActivationIDForCellActivation,
id-AdditionalDRBIDs,
id-AMF-Region-Information,
id-AMF-Region-Information-To-Add,
id-AMF-Region-Information-To-Delete,
id-AssistanceDataForRANPaging,
id-AvailableDRBIDs,
id-Cause,
id-cellAssistanceInfo-EUTRA,
id-cellAssistanceInfo-NR,
id-CellAndCapacityAssistanceInfo-EUTRA,
id-CellAndCapacityAssistanceInfo-NR,
id-ConfigurationUpdateInitiatingNodeChoice,
id-UEContextID,
id-CriticalityDiagnostics,
id-XnUAddressInfoPerPDUSession-List,
id-DesiredActNotificationLevel,
id-DRBsSubjectToStatusTransfer-List,
id-ExpectedUEBehaviour,
id-ExtendedUEIdentityIndexValue,
id-FiveGCMobilityRestrictionListContainer,
id-GlobalNG-RAN-node-ID,
id-GUAMI,
id-indexToRatFrequSelectionPriority,
id-List-of-served-cells-E-UTRA,
id-List-of-served-cells-NR,
id-LocationInformationSN,
id-LocationInformationSNReporting,
id-LocationReportingInformation,
id-LTEUESidelinkAggregateMaximumBitRate,
id-LTEV2XServicesAuthorized,
id-MAC-I,
id-MaskedIMEISV,
id-MDT-Configuration,
id-MDTPLMNList,
id-MN-to-SN-Container,
id-MobilityRestrictionList,
id-M-NG-RANnodeUEXnAPID,
id-new-NG-RAN-Cell-Identity,
id-newNG-RANnodeUEXnAPID,
id-NRUESidelinkAggregateMaximumBitRate,
id-NRV2XServicesAuthorized,
id-oldNG-RANnodeUEXnAPID,
id-OldtoNewNG-RANnodeResumeContainer,
id-PagingCause,
id-PagingDRX,
id-EUTRAPagingeDRXInformation,
id-PagingPriority,
id-PartialListIndicator-EUTRA,
id-PartialListIndicator-NR,
id-PCellID,
id-PDUSessionResourceSecondaryRATUsageList,

id-PDUSessionResourcesActivityNotifyList,
id-PDUSessionResourcesAdmitted-List,
id-PDUSessionResourcesNotAdmitted-List,
id-PDUSessionResourcesNotifyList,
id-PDUSessionToBeAddedAddReq,
id-PDUSessionToBeReleased-RelReqAck,
id-procedureStage,
id-RANPagingArea,
id-requestedSplitSRB,
id-RequiredNumberOfDRBIDs,
id-ResetRequestTypeInfo,
id-ResetResponseTypeInfo,
id-RespondingNodeTypeConfigUpdateAck,
id-RRCResumeCause,
id-SCGreconfigNotification,
id-selectedPLMN,
id-ServedCellsToActivate,
id-servedCellsToUpdate-E-UTRA,
id-ServedCellsToUpdateInitiatingNodeChoice,
id-servedCellsToUpdate-NR,
id-sourceNG-RANnodeUEXnAPIID,
id-SpareDRBIDs,
id-S-NG-RANnodeMaxIPDataRate-UL,
id-S-NG-RANnodeMaxIPDataRate-DL,
id-S-NG-RANnodeUEXnAPIID,
id-TAISupport-list,
id-Target2SourceNG-RANnodeTranspContainer,
id-targetCellGlobalID,
id-targetNG-RANnodeUEXnAPIID,
id-TimeToWait,
id-TNLA-To-Add-List,
id-TNLA-To-Update-List,
id-TNLA-To-Remove-List,
id-TNLA-Setup-List,
id-TNLA-Failed-To-Setup-List,
id-TraceActivation,
id-UEContextInfoHOREquest,
id-UEContextInfoRetrUECtxtResp,
id-UEContextKeptIndicator,
id-UEContextRefAtSN-HOREquest,
id-UEHistoryInformation,
id-UEIdentityIndexValue,
id-UERANPagingIdentity,
id-UESecurityCapabilities,
id-UserPlaneTrafficActivityReport,
id-XnRemovalThreshold,
id-PDUSessionAdmittedAddedAddReqAck,
id-PDUSessionNotAdmittedAddReqAck,
id-SN-to-MN-Container,
id-RRConfigIndication,
id-SplitSRB-RRCTransfer,
id-UEReportRRCTransfer,
id-PDUSessionReleasedList-RelConf,
id-BearersSubjectToCounterCheck,

id-PDUSessionToBeReleasedList-RelRqd,
id-ResponseInfo-ReconfCompl,
id-initiatingNodeType-ResourceCoordRequest,
id-respondingNodeType-ResourceCoordResponse,
id-PDUSessionToBeReleased-RelReq,
id-PDUSession-SNChangeRequired-List,
id-PDUSession-SNChangeConfirm-List,
id-PDCPChangeIndication,
id-PC5QoSParameters,
id-SCGConfigurationQuery,
id-UEContextInfo-SNModRequest,
id-requestedSplitSRBrelease,
id-PDUSessionAdmitted-SNModResponse,
id-PDUSessionNotAdmitted-SNModResponse,
id-admittedSplitSRB,
id-admittedSplitSRBrelease,
id-PDUSessionAdmittedModSNModConfirm,
id-PDUSessionReleasedSNModConfirm,
id-s-ng-RANnode-SecurityKey,
id-PDUSessionToBeModifiedSNModRequired,
id-S-NG-RANnodeUE-AMBR,
id-PDUSessionToBeReleasedSNModRequired,
id-target-S-NG-RANnodeID,
id-S-NSSAI,
id-MR-DC-ResourceCoordinationInfo,
id-RANPagingFailure,
id-UERadioCapabilityForPaging,
id-PDUSessionDataForwarding-SNModResponse,
id-Secondary-MN-Xn-U-TNLInfoatM,
id-NE-DC-TDM-Pattern,
id-InterfaceInstanceIndication,
id-S-NG-RANnode-Addition-Trigger-Ind,
id-SNTriggered,
id-DRBs-transferred-to-MN,
id-TNLConfigurationInfo,
id-MessageOversizeNotification,
id-NG-RANTraceID,
id-FastMCGRecoveryRRCTransfer-SN-to-MN,
id-FastMCGRecoveryRRCTransfer-MN-to-SN,
id-RequestedFastMCGRecoveryViaSRB3,
id-AvailableFastMCGRecoveryViaSRB3,
id-RequestedFastMCGRecoveryViaSRB3Release,
id-ReleaseFastMCGRecoveryViaSRB3,
id-CHOinformation-Req,
id-CHOinformation-Ack,
id-targetCellsToCancel,
id-requestedTargetCellGlobalID,
id-DAPSResponseInfo-List,
id-CHO-MRDC-EarlyDataForwarding,
id-CHO-MRDC-Indicator,
id-MobilityInformation,
id-InitiatingCondition-FailureIndication,
id-UEHistoryInformationFromTheUE,
id-HandoverReportType,

id-HandoverCause,
id-SourceCellCGI,
id-TargetCellCGI,
id-ReEstablishmentCellCGI,
id-TargetCellinEUTRAN,
id-SourceCellCRNTI,
id-UERLFRReportContainer,
id-NGRAN-Node1-Measurement-ID,
id-NGRAN-Node2-Measurement-ID,
id-RegistrationRequest,
id-ReportCharacteristics,
id-CellToReport,
id-ReportingPeriodicity,
id-CellMeasurementResult,
id-NG-RANnode1CellID,
id-NG-RANnode2CellID,
id-NG-RANnode1MobilityParameters,
id-NG-RANnode2ProposedMobilityParameters,
id-MobilityParametersModificationRange,
id-RACHReportInformation,
id-IABNodeIndication,
id-UERadioCapabilityID,
id-SCGIndicator,
id-UESpecificDRX,
id-PDUSessionExpectedUEActivityBehaviour,
id-DirectForwardingPathAvailability,
id-SourceNG-RAN-node-ID,
id-TargetNodeID,
id-ManagementBasedMDTPLMNList,
id-PrivacyIndicator,
id-TraceCollectionEntityIPAddress,
id-TraceCollectionEntityURI,
id-MBS-Session-ID,
id-UEIdentityIndexList-MBSGroupPaging,
id-MulticastRANPagingArea,
id-MBS-SessionInformation-List,
id-MBS-SessionInformationResponse-List,
id-SuccessfulHOReportInformation,
id-PSCellHistoryInformationRetrieve,
id-SSBOffsets-List,
id-NG-RANnode2SSBOffsetsModificationRange,
id-Coverage-Modification-List,
id-SourcePSCellCGI,
id-FailedPSCellCGI,
id-SCGFailureReportContainer,
id-SNMobilityInformation,
id-SourcePSCellID,
id-SuitablePSCellCGI,
id-PSCellChangeHistory,
id-CHOConfiguration,
id-SCGUEHistoryInformation,
id-FlCTrafficContainer,
id-NoPDUSessionIndication,
id-Fl-Terminating-IAB-DonorUEXnAPID,

id-nonFl-Terminating-IAB-DonorUEXnAPID,
id-IAB-TNL-Address-Request,
id-IAB-TNL-Address-Response,
id-TrafficToBeAddedList,
id-TrafficToBeModifiedList,
id-TrafficToBeReleaseInformation,
id-TrafficAddedList,
id-TrafficModifiedList,
id-TrafficNotAddedList,
id-TrafficNotModifiedList,
id-TrafficRequiredToBeModifiedList,
id-TrafficRequiredModifiedList,
id-TrafficReleasedList,
id-IABTNLAddressToBeAdded,
id-IABTNLAddressToBeReleasedList,
id-BoundaryNodeCellsList,
id-ParentNodeCellsList,
id-IABTNLAddressException,
id-CHOinformation-AddReq,
id-CHOinformation-ModReq,
id-TimeSynchronizationAssistanceInformation,
id-SCGActivationRequest,
id-SCGActivationStatus,
id-CPAInformationRequest,
id-CPAInformationAck,
id-CPCInformationRequired,
id-CPCInformationConfirm,
id-CPAInformationModReq,
id-CPAInformationModReqAck,
id-CPC-DataForwarding-Indicator,
id-CPCInformationUpdate,
id-CPACInformationModRequired,
id-QMCConfigInfo,
id-Local-NG-RAN-Node-Identifier,
id-Neighbour-NG-RAN-Node-List,
id-Local-NG-RAN-Node-Identifier-Removal,
id-FiveGProSeAuthorized,
id-FiveGProSePC5QoSParameters,
id-FiveGProSeUEPC5AggregateMaximumBitRate,
id-ServedCellSpecificInfoReq-NR,
id-NRPagingeDRXInformation,
id-NRPagingeDRXInformationforRRCINACTIVE,
id-SDTSupportRequest,
id-SDT-SRB-between-NewNode-OldNode,
id-SDT-Termination-Request,
id-SDTPartialUEContextInfo,
id-SDTDataForwardingDRBList,
id-PEIPsAssistanceInformation,
id-UESliceMaximumBitRateList,
id-S-NG-RANnodeUE-Slice-MBR,
id-ManagementBasedMDTPLMNModificationList,
id-Fl-terminatingIAB-donorIndicator,

```

maxnoofCellsInNG-RANnode,
maxnoofDRBs,
maxnoofPDUSessions,
maxnoofQoSFlows,
maxnoofServedCellsIAB,
maxnoofTrafficIndexEntries,
maxnoofTLAsIAB,
maxnoofBAPControlPDURLCCHs,
maxnoofServingCells

FROM XnAP-Constants;

-- *****
--
-- HANDOVER REQUEST
--
-- *****

HandoverRequest ::= SEQUENCE {
    protocolIEs      ProtocolIE-Container    {{HandoverRequest-IEs}},
    ...
}

HandoverRequest-IEs XNAP-PROTOCOL-IEs ::= {
    { ID id-sourceNG-RANnodeUEXnAPID          CRITICALITY reject TYPE NG-RANnodeUEXnAPID          PRESENCE mandatory }|
    { ID id-Cause                              CRITICALITY reject TYPE Cause                              PRESENCE mandatory }|
    { ID id-targetCellGlobalID                 CRITICALITY reject TYPE Target-CGI                          PRESENCE mandatory }|
    { ID id-GUAMI                              CRITICALITY reject TYPE GUAMI                          PRESENCE mandatory }|
    { ID id-UEContextInfoHOREquest             CRITICALITY reject TYPE UEContextInfoHOREquest          PRESENCE mandatory }|
    { ID id-TraceActivation                    CRITICALITY ignore TYPE TraceActivation                PRESENCE optional }|
    { ID id-MaskedIMEISV                       CRITICALITY ignore TYPE MaskedIMEISV                    PRESENCE optional }|
    { ID id-UEHistoryInformation                CRITICALITY ignore TYPE UEHistoryInformation            PRESENCE mandatory }|
    { ID id-UEContextRefAtSN-HOREquest         CRITICALITY ignore TYPE UEContextRefAtSN-HOREquest      PRESENCE optional }|
    { ID id-CHOInformation-Req                  CRITICALITY reject TYPE CHOInformation-Req            PRESENCE optional }|
    { ID id-NRV2XServicesAuthorized            CRITICALITY ignore TYPE NRV2XServicesAuthorized          PRESENCE optional }|
    { ID id-LTEV2XServicesAuthorized            CRITICALITY ignore TYPE LTEV2XServicesAuthorized          PRESENCE optional }|
    { ID id-PC5QoSParameters                    CRITICALITY ignore TYPE PC5QoSParameters                PRESENCE optional }|
    { ID id-MobilityInformation                 CRITICALITY ignore TYPE MobilityInformation            PRESENCE optional }|
    { ID id-UEHistoryInformationFromTheUE      CRITICALITY ignore TYPE UEHistoryInformationFromTheUE    PRESENCE optional }|
    { ID id-IABNodeIndication                   CRITICALITY reject TYPE IABNodeIndication                PRESENCE optional }|
    { ID id-NoPDUSessionIndication              CRITICALITY ignore TYPE NoPDUSessionIndication            PRESENCE optional }|
    { ID id-TimeSynchronizationAssistanceInformation CRITICALITY ignore TYPE TimeSynchronizationAssistanceInformation PRESENCE optional }|
    { ID id-QMCCConfigInfo                      CRITICALITY ignore TYPE QMCCConfigInfo                    PRESENCE optional }|
    { ID id-FiveGProSeAuthorized                CRITICALITY ignore TYPE FiveGProSeAuthorized              PRESENCE optional }|
    { ID id-FiveGProSePC5QoSParameters          CRITICALITY ignore TYPE FiveGProSePC5QoSParameters        PRESENCE optional }|
    ...
}

UEContextInfoHOREquest ::= SEQUENCE {
    ng-c-UE-reference          AMF-UE-NGAP-ID,
    cp-TNL-info-source         CPTransportLayerInformation,
    ueSecurityCapabilities     UESecurityCapabilities,
    securityInformation        AS-SecurityInformation,

```

```

    indexToRatFrequencySelectionPriority    RFSP-Index                                OPTIONAL,
    ue-AMBR                                  UEAggregateMaximumBitRate,
    pduSessionResourcesToBeSetup-List      PDUSessionResourcesToBeSetup-List,
    rrc-Context                              OCTET STRING,
    locationReportingInformation            LocationReportingInformation                OPTIONAL,
    mrl                                       MobilityRestrictionList                    OPTIONAL,
    iE-Extensions                            ProtocolExtensionContainer { {UEContextInfoHOREquest-ExtIEs} } OPTIONAL,
    ...
}

UEContextInfoHOREquest-ExtIEs XNAP-PROTOCOL-EXTENSION ::= {
  { ID id-FiveGCMobilityRestrictionListContainer CRITICALITY ignore EXTENSION FiveGCMobilityRestrictionListContainer PRESENCE optional } |
  { ID id-NRUESidelinkAggregateMaximumBitRate CRITICALITY ignore EXTENSION NRUESidelinkAggregateMaximumBitRate PRESENCE optional } |
  { ID id-LTEUESidelinkAggregateMaximumBitRate CRITICALITY ignore EXTENSION LTEUESidelinkAggregateMaximumBitRate PRESENCE optional } |
  { ID id-MDTPLMNList CRITICALITY ignore EXTENSION MDTPLMNList PRESENCE optional } |
  { ID id-UERadioCapabilityID CRITICALITY reject EXTENSION UERadioCapabilityID PRESENCE optional } |
  { ID id-MBS-SessionInformation-List CRITICALITY ignore EXTENSION MBS-SessionInformation-List PRESENCE optional } |
  { ID id-FiveGProSeUEPC5AggregateMaximumBitRate CRITICALITY ignore EXTENSION NRUESidelinkAggregateMaximumBitRate PRESENCE optional } |
  { ID id-UESliceMaximumBitRateList CRITICALITY ignore EXTENSION UESliceMaximumBitRateList PRESENCE optional },
  ...
}

UEContextRefAtSN-HOREquest ::= SEQUENCE {
  globalNG-RANNode-ID GlobalNG-RANNode-ID,
  sN-NG-RANnodeUEXnAPID NG-RANnodeUEXnAPID,
  iE-Extensions ProtocolExtensionContainer { {UEContextRefAtSN-HOREquest-ExtIEs} } OPTIONAL,
  ...
}

UEContextRefAtSN-HOREquest-ExtIEs XNAP-PROTOCOL-EXTENSION ::= {
  ...
}

-- *****
--
-- HANDOVER REQUEST ACKNOWLEDGE
--
-- *****

HandoverRequestAcknowledge ::= SEQUENCE {
  protocolIEs ProtocolIE-Container {{HandoverRequestAcknowledge-IEs}},
  ...
}

HandoverRequestAcknowledge-IEs XNAP-PROTOCOL-IES ::= {
  { ID id-sourceNG-RANnodeUEXnAPID CRITICALITY ignore TYPE NG-RANnodeUEXnAPID PRESENCE mandatory } |
  { ID id-targetNG-RANnodeUEXnAPID CRITICALITY ignore TYPE NG-RANnodeUEXnAPID PRESENCE mandatory } |
  { ID id-PDUSessionResourcesAdmitted-List CRITICALITY ignore TYPE PDUSessionResourcesAdmitted-List PRESENCE mandatory } |
  { ID id-PDUSessionResourcesNotAdmitted-List CRITICALITY ignore TYPE PDUSessionResourcesNotAdmitted-List PRESENCE optional } |
  { ID id-Target2SourceNG-RANnodeTranspContainer CRITICALITY ignore TYPE OCTET STRING PRESENCE mandatory } |
  { ID id-UEContextKeptIndicator CRITICALITY ignore TYPE UEContextKeptIndicator PRESENCE optional } |
  { ID id-CriticalityDiagnostics CRITICALITY ignore TYPE CriticalityDiagnostics PRESENCE optional } |
  { ID id-DRBs-transferred-to-MN CRITICALITY ignore TYPE DRB-List PRESENCE optional } |
  { ID id-DAPSResponseInfo-List CRITICALITY reject TYPE DAPSResponseInfo-List PRESENCE optional } |
}

```

```

    { ID id-CHOinformation-Ack                CRITICALITY reject TYPE CHOinformation-Ack PRESENCE optional } |
    { ID id-MBS-SessionInformationResponse-List CRITICALITY ignore TYPE MBS-SessionInformationResponse-List PRESENCE optional },
    ...
}

-- *****
--
-- HANDOVER PREPARATION FAILURE
--
-- *****

HandoverPreparationFailure ::= SEQUENCE {
    protocolIEs          ProtocolIE-Container    {{HandoverPreparationFailure-IEs}},
    ...
}

HandoverPreparationFailure-IEs XNAP-PROTOCOL-IES ::= {
    { ID id-sourceNG-RANnodeUEXnAPIID          CRITICALITY ignore TYPE NG-RANnodeUEXnAPIID PRESENCE mandatory } |
    { ID id-Cause                               CRITICALITY ignore TYPE Cause PRESENCE mandatory } |
    { ID id-CriticalityDiagnostics              CRITICALITY ignore TYPE CriticalityDiagnostics PRESENCE optional } |
    { ID id-requestedTargetCellGlobalID        CRITICALITY reject TYPE Target-CGI PRESENCE optional },
    ...
}

-- *****
--
-- SN STATUS TRANSFER
--
-- *****

SNStatusTransfer ::= SEQUENCE {
    protocolIEs          ProtocolIE-Container    {{SNStatusTransfer-IEs}},
    ...
}

SNStatusTransfer-IEs XNAP-PROTOCOL-IES ::= {
    { ID id-sourceNG-RANnodeUEXnAPIID          CRITICALITY reject TYPE NG-RANnodeUEXnAPIID PRESENCE mandatory } |
    { ID id-targetNG-RANnodeUEXnAPIID          CRITICALITY reject TYPE NG-RANnodeUEXnAPIID PRESENCE mandatory } |
    { ID id-DRBsSubjectToStatusTransfer-List    CRITICALITY ignore TYPE DRBsSubjectToStatusTransfer-List PRESENCE mandatory } |
    { ID id-CHOConfiguration                    CRITICALITY ignore TYPE CHOConfiguration PRESENCE optional } |
    { ID id-MobilityInformation                 CRITICALITY ignore TYPE MobilityInformation PRESENCE optional },
    ...
}

-- *****
--
-- UE CONTEXT RELEASE
--
-- *****

UEContextRelease ::= SEQUENCE {
    protocolIEs          ProtocolIE-Container    {{UEContextRelease-IEs}},
    ...
}

```

```

UEContextRelease-IEs XNAP-PROTOCOL-IES ::= {
  { ID id-sourceNG-RANnodeUEXnAPID          CRITICALITY reject          TYPE NG-RANnodeUEXnAPID          PRESENCE mandatory } |
  { ID id-targetNG-RANnodeUEXnAPID          CRITICALITY reject          TYPE NG-RANnodeUEXnAPID          PRESENCE mandatory },
  ...
}

-- *****
--
-- HANDOVER CANCEL
--
-- *****

HandoverCancel ::= SEQUENCE {
  protocolIEs          ProtocolIE-Container    {{HandoverCancel-IEs}},
  ...
}

HandoverCancel-IEs XNAP-PROTOCOL-IES ::= {
  { ID id-sourceNG-RANnodeUEXnAPID          CRITICALITY reject          TYPE NG-RANnodeUEXnAPID          PRESENCE mandatory } |
  { ID id-targetNG-RANnodeUEXnAPID          CRITICALITY ignore        TYPE NG-RANnodeUEXnAPID          PRESENCE optional } |
  { ID id-Cause                               CRITICALITY ignore        TYPE Cause                        PRESENCE mandatory } |
  { ID id-targetCellsToCancel                CRITICALITY reject        TYPE TargetCellList              PRESENCE optional },
  ...
}

-- *****
--
-- HANDOVER SUCCESS
--
-- *****

HandoverSuccess ::= SEQUENCE {
  protocolIEs          ProtocolIE-Container    {{HandoverSuccess-IEs}},
  ...
}

HandoverSuccess-IEs XNAP-PROTOCOL-IES ::= {
  { ID id-sourceNG-RANnodeUEXnAPID          CRITICALITY reject          TYPE NG-RANnodeUEXnAPID          PRESENCE mandatory } |
  { ID id-targetNG-RANnodeUEXnAPID          CRITICALITY reject          TYPE NG-RANnodeUEXnAPID          PRESENCE mandatory } |
  { ID id-requestedTargetCellGlobalID       CRITICALITY reject          TYPE Target-CGI                  PRESENCE mandatory },
  ...
}

-- *****
--
-- CONDITIONAL HANDOVER CANCEL
--
-- *****

ConditionalHandoverCancel ::= SEQUENCE {
  protocolIEs          ProtocolIE-Container    {{ ConditionalHandoverCancel-IEs}},
  ...
}

```

```

ConditionalHandoverCancel-IEs XNAP-PROTOCOL-IES ::= {
  { ID id-sourceNG-RANnodeUEXnAPIID      CRITICALITY reject      TYPE NG-RANnodeUEXnAPIID      PRESENCE mandatory} |
  { ID id-targetNG-RANnodeUEXnAPIID      CRITICALITY reject      TYPE NG-RANnodeUEXnAPIID      PRESENCE mandatory} |
  { ID id-Cause                           CRITICALITY ignore       TYPE Cause                     PRESENCE mandatory} |
  { ID id-targetCellsToCancel             CRITICALITY reject       TYPE TargetCellList           PRESENCE optional},
  ...
}

-- *****
--
-- EARLY STATUS TRANSFER
--
-- *****

EarlyStatusTransfer ::= SEQUENCE {
  protocolIEs          ProtocolIE-Container   {{ EarlyStatusTransfer-IEs}},
  ...
}

EarlyStatusTransfer-IEs XNAP-PROTOCOL-IES ::= {
  { ID id-sourceNG-RANnodeUEXnAPIID      CRITICALITY reject      TYPE NG-RANnodeUEXnAPIID      PRESENCE mandatory} |
  { ID id-targetNG-RANnodeUEXnAPIID      CRITICALITY reject      TYPE NG-RANnodeUEXnAPIID      PRESENCE mandatory} |
  { ID id-procedureStage                  CRITICALITY reject      TYPE ProcedureStageChoice     PRESENCE mandatory},
  ...
}

ProcedureStageChoice ::= CHOICE {
  first-dl-count          FirstDLCount,
  dl-discarding          DLDiscarding,
  choice-extension       ProtocolIE-Single-Container { {ProcedureStageChoice-ExtIEs} }
}

ProcedureStageChoice-ExtIEs XNAP-PROTOCOL-IES ::= {
  ...
}

FirstDLCount ::= SEQUENCE {
  dRBsSubjectToEarlyStatusTransfer      DRBsSubjectToEarlyStatusTransfer-List,
  iE-Extension                          ProtocolExtensionContainer { {FirstDLCount-ExtIEs} } OPTIONAL,
  ...
}

FirstDLCount-ExtIEs XNAP-PROTOCOL-EXTENSION ::= {
  ...
}

DLDiscarding ::= SEQUENCE {
  dRBsSubjectToDLDiscarding      DRBsSubjectToDLDiscarding-List,
  iE-Extension                    ProtocolExtensionContainer { {DLDiscarding-ExtIEs} } OPTIONAL,
  ...
}

DLDiscarding-ExtIEs XNAP-PROTOCOL-EXTENSION ::= {

```

```

}
...
-- *****
--
-- RAN PAGING
--
-- *****

RANPaging ::= SEQUENCE {
    protocolIEs          ProtocolIE-Container    {{RANPaging-IEs}},
    ...
}

RANPaging-IEs XNAP-PROTOCOL-IES ::= {
    { ID id-UEIdentityIndexValue          CRITICALITY reject          TYPE UEIdentityIndexValue          PRESENCE mandatory }|
    { ID id-UERANPagingIdentity           CRITICALITY ignore           TYPE UERANPagingIdentity           PRESENCE mandatory }|
    { ID id-PagingDRX                     CRITICALITY ignore           TYPE PagingDRX                     PRESENCE mandatory }|
    { ID id-RANPagingArea                 CRITICALITY reject           TYPE RANPagingArea                 PRESENCE mandatory }|
    { ID id-PagingPriority                 CRITICALITY ignore           TYPE PagingPriority                 PRESENCE optional }|
    { ID id-AssistanceDataForRANPaging     CRITICALITY ignore           TYPE AssistanceDataForRANPaging     PRESENCE optional }|
    { ID id-UERadioCapabilityForPaging     CRITICALITY ignore           TYPE UERadioCapabilityForPaging     PRESENCE optional }|
    { ID id-ExtendedUEIdentityIndexValue  CRITICALITY ignore           TYPE ExtendedUEIdentityIndexValue  PRESENCE optional }|
    { ID id-EUTRAPagingeDRXInformation     CRITICALITY ignore           TYPE EUTRAPagingeDRXInformation     PRESENCE optional }|
    { ID id-UESpecificDRX                 CRITICALITY ignore           TYPE UESpecificDRX                 PRESENCE optional }|
    { ID id-NRPagingeDRXInformation        CRITICALITY ignore           TYPE NRPagingeDRXInformation        PRESENCE optional }|
    { ID id-NRPagingeDRXInformationforRRCINACTIVE CRITICALITY ignore           TYPE NRPagingeDRXInformationforRRCINACTIVE PRESENCE optional }|
    { ID id-PagingCause                   CRITICALITY ignore           TYPE PagingCause                   PRESENCE optional }|
    { ID id-PEIPsAssistanceInformation     CRITICALITY ignore           TYPE PEIPsAssistanceInformation     PRESENCE optional },
    ...
}

-- *****
--
-- RETRIEVE UE CONTEXT REQUEST
--
-- *****

RetrieveUEContextRequest ::= SEQUENCE {
    protocolIEs          ProtocolIE-Container    {{RetrieveUEContextRequest-IEs}},
    ...
}

RetrieveUEContextRequest-IEs XNAP-PROTOCOL-IES ::= {
    { ID id-newNG-RANnodeUEXnAPIID        CRITICALITY reject          TYPE NG-RANnodeUEXnAPIID          PRESENCE mandatory }|
    { ID id-UEContextID                   CRITICALITY reject          TYPE UEContextID                   PRESENCE mandatory }|
    { ID id-MAC-I                          CRITICALITY reject          TYPE MAC-I                          PRESENCE mandatory }|
    { ID id-new-NG-RAN-Cell-Identity       CRITICALITY reject          TYPE NG-RAN-Cell-Identity          PRESENCE mandatory }|
    { ID id-RRCResumeCause                 CRITICALITY ignore          TYPE RRCResumeCause                 PRESENCE optional }|
    { ID id-SDTSupportRequest              CRITICALITY ignore          TYPE SDTSupportRequest              PRESENCE optional },
    ...
}

-- *****

```

```

--
-- RETRIEVE UE CONTEXT RESPONSE
--
-- *****

RetrieveUEContextResponse ::= SEQUENCE {
    protocolIEs          ProtocolIE-Container    {{ RetrieveUEContextResponse-IEs}},
    ...
}

RetrieveUEContextResponse-IEs XNAP-PROTOCOL-IES ::= {
    { ID id-newNG-RANnodeUEXnAPIID          CRITICALITY ignore TYPE NG-RANnodeUEXnAPIID          PRESENCE mandatory} |
    { ID id-oldNG-RANnodeUEXnAPIID          CRITICALITY ignore TYPE NG-RANnodeUEXnAPIID          PRESENCE mandatory} |
    { ID id-GUAMI                            CRITICALITY reject  TYPE GUAMI                            PRESENCE mandatory} |
    { ID id-UEContextInfoRetrUECtxtResp     CRITICALITY reject  TYPE UEContextInfoRetrUECtxtResp     PRESENCE mandatory} |
    { ID id-TraceActivation                  CRITICALITY ignore  TYPE TraceActivation                  PRESENCE optional } |
    { ID id-MaskedIMEISV                     CRITICALITY ignore  TYPE MaskedIMEISV                     PRESENCE optional } |
    { ID id-LocationReportingInformation     CRITICALITY ignore  TYPE LocationReportingInformation     PRESENCE optional } |
    { ID id-CriticalityDiagnostics           CRITICALITY ignore  TYPE CriticalityDiagnostics           PRESENCE optional } |
    { ID id-NRV2XServicesAuthorized         CRITICALITY ignore  TYPE NRV2XServicesAuthorized         PRESENCE optional } |
    { ID id-LTEV2XServicesAuthorized        CRITICALITY ignore  TYPE LTEV2XServicesAuthorized        PRESENCE optional } |
    { ID id-PC5QoSParameters                CRITICALITY ignore  TYPE PC5QoSParameters                PRESENCE optional } |
    { ID id-UEHistoryInformation            CRITICALITY ignore  TYPE UEHistoryInformation            PRESENCE optional } |
    { ID id-UEHistoryInformationFromTheUE   CRITICALITY ignore  TYPE UEHistoryInformationFromTheUE   PRESENCE optional } |
    { ID id-MDTPLMNList                     CRITICALITY ignore  TYPE MDTPLMNList                     PRESENCE optional } |
    { ID id-IABNodeIndication                CRITICALITY reject  TYPE IABNodeIndication                PRESENCE optional } |
    { ID id-UEContextRefAtSN-HORequest      CRITICALITY ignore  TYPE UEContextRefAtSN-HORequest      PRESENCE optional } |
    { ID id-TimeSynchronizationAssistanceInformation CRITICALITY ignore TYPE TimeSynchronizationAssistanceInformation PRESENCE optional } |
    { ID id-QMCCConfigInfo                  CRITICALITY ignore  TYPE QMCCConfigInfo                  PRESENCE optional } |
    { ID id-FiveGProSeAuthorized            CRITICALITY ignore  TYPE FiveGProSeAuthorized            PRESENCE optional } |
    { ID id-FiveGProSePC5QoSParameters      CRITICALITY ignore  TYPE FiveGProSePC5QoSParameters      PRESENCE optional } |
    ...
}

-- *****
--
-- RETRIEVE UE CONTEXT CONFIRM
--
-- *****

RetrieveUEContextConfirm ::= SEQUENCE {
    protocolIEs          ProtocolIE-Container    {{RetrieveUEContextConfirm-IEs}},
    ...
}

RetrieveUEContextConfirm-IEs XNAP-PROTOCOL-IES ::= {
    { ID id-oldNG-RANnodeUEXnAPIID          CRITICALITY ignore TYPE NG-RANnodeUEXnAPIID          PRESENCE mandatory} |
    { ID id-newNG-RANnodeUEXnAPIID          CRITICALITY ignore TYPE NG-RANnodeUEXnAPIID          PRESENCE mandatory} |
    { ID id-UEContextKeptIndicator          CRITICALITY ignore TYPE UEContextKeptIndicator          PRESENCE optional } |
    { ID id-SDT-Termination-Request        CRITICALITY ignore TYPE SDT-Termination-Request        PRESENCE optional } |
    ...
}

```

```

-- *****
--
-- RETRIEVE UE CONTEXT FAILURE
--
-- *****

RetrieveUEContextFailure ::= SEQUENCE {
    protocolIEs          ProtocolIE-Container    {{ RetrieveUEContextFailure-IEs}},
    ...
}

RetrieveUEContextFailure-IEs XNAP-PROTOCOL-IES ::= {
    { ID id-newNG-RANnodeUEXnAPIID          CRITICALITY ignore      TYPE NG-RANnodeUEXnAPIID          PRESENCE mandatory}|
    { ID id-OldtoNewNG-RANnodeResumeContainer CRITICALITY ignore      TYPE OCTET STRING                 PRESENCE optional  }|
    { ID id-Cause                             CRITICALITY ignore      TYPE Cause                         PRESENCE mandatory}|
    { ID id-CriticalityDiagnostics            CRITICALITY ignore      TYPE CriticalityDiagnostics        PRESENCE optional  },
    ...
}

-- *****
--
-- XN-U ADDRESS INDICATION
--
-- *****

XnUAddressIndication ::= SEQUENCE {
    protocolIEs          ProtocolIE-Container    {{ XnUAddressIndication-IEs}},
    ...
}

XnUAddressIndication-IEs XNAP-PROTOCOL-IES ::= {
    { ID id-newNG-RANnodeUEXnAPIID          CRITICALITY ignore      TYPE NG-RANnodeUEXnAPIID          PRESENCE mandatory}|
    { ID id-oldNG-RANnodeUEXnAPIID          CRITICALITY ignore      TYPE NG-RANnodeUEXnAPIID          PRESENCE mandatory}|
    { ID id-XnUAddressInfoPerPDUSession-List CRITICALITY reject      TYPE XnUAddressInfoPerPDUSession-List PRESENCE mandatory}|
    { ID id-CHO-MRDC-Indicator               CRITICALITY reject      TYPE CHO-MRDC-Indicator           PRESENCE optional  }|
    { ID id-CHO-MRDC-EarlyDataForwarding     CRITICALITY ignore      TYPE CHO-MRDC-EarlyDataForwarding PRESENCE optional  }|
    { ID id-CPC-DataForwarding-Indicator     CRITICALITY reject      TYPE CPC-DataForwarding-Indicator  PRESENCE optional  },
    ...
}

-- *****
--
-- S-NODE ADDITION REQUEST
--
-- *****

SNodeAdditionRequest ::= SEQUENCE {
    protocolIEs          ProtocolIE-Container    {{ SNodeAdditionRequest-IEs}},
    ...
}

SNodeAdditionRequest-IEs XNAP-PROTOCOL-IES ::= {
    { ID id-M-NG-RANnodeUEXnAPIID          CRITICALITY reject      TYPE NG-RANnodeUEXnAPIID          PRESENCE mandatory}|
    { ID id-UESecurityCapabilities          CRITICALITY reject      TYPE UESecurityCapabilities        PRESENCE mandatory}|

```



```

{ ID id-s-ng-RANnode-SecurityKey          CRITICALITY reject      TYPE S-NG-RANnode-SecurityKey          PRESENCE mandatory }
{ ID id-S-NG-RANnodeUE-AMBR                CRITICALITY reject      TYPE UEAggregateMaximumBitRate        PRESENCE mandatory }
{ ID id-selectedPLMN                       CRITICALITY ignore      TYPE PLMN-Identity                    PRESENCE optional }
{ ID id-MobilityRestrictionList            CRITICALITY ignore      TYPE MobilityRestrictionList           PRESENCE optional }
{ ID id-indexToRatFreqSelectionPriority     CRITICALITY reject      TYPE RFSP-Index                       PRESENCE optional }
{ ID id-PDUSessionToBeAddedAddReq         CRITICALITY reject      TYPE PDUSessionToBeAddedAddReq        PRESENCE mandatory }
{ ID id-MN-to-SN-Container                 CRITICALITY reject      TYPE OCTET STRING                     PRESENCE mandatory }
{ ID id-S-NG-RANnodeUEXnAPIID             CRITICALITY reject      TYPE NG-RANnodeUEXnAPIID             PRESENCE optional }
{ ID id-ExpectedUEBehaviour               CRITICALITY ignore      TYPE ExpectedUEBehaviour              PRESENCE optional }
{ ID id-requestedSplitSRB                 CRITICALITY reject      TYPE SplitSRBsTypes                  PRESENCE optional }
{ ID id-PCellID                           CRITICALITY reject      TYPE GlobalNG-RANCell-ID             PRESENCE optional }
{ ID id-DesiredActNotificationLevel        CRITICALITY ignore      TYPE DesiredActNotificationLevel      PRESENCE optional }
{ ID id-AvailableDRBIDs                   CRITICALITY reject      TYPE DRB-List                         PRESENCE conditional }
-- The IE shall be present if there is at least one PDUSessionResourceSetupInfo-SNterminated included --
{ ID id-S-NG-RANnodeMaxIPDataRate-UL      CRITICALITY reject      TYPE BitRate                          PRESENCE optional }
{ ID id-S-NG-RANnodeMaxIPDataRate-DL      CRITICALITY reject      TYPE BitRate                          PRESENCE optional }
{ ID id-LocationInformationSNReporting     CRITICALITY ignore      TYPE LocationInformationSNReporting    PRESENCE optional }
{ ID id-MR-DC-ResourceCoordinationInfo    CRITICALITY ignore      TYPE MR-DC-ResourceCoordinationInfo    PRESENCE optional }
{ ID id-MaskedIMEISV                     CRITICALITY ignore      TYPE MaskedIMEISV                    PRESENCE optional }
{ ID id-NE-DC-TDM-Pattern                 CRITICALITY ignore      TYPE NE-DC-TDM-Pattern               PRESENCE optional }
{ ID id-S-NG-RANnode-Addition-Trigger-Ind CRITICALITY reject      TYPE S-NG-RANnode-Addition-Trigger-Ind PRESENCE optional }
{ ID id-TraceActivation                   CRITICALITY ignore      TYPE TraceActivation                  PRESENCE optional }
{ ID id-RequestedFastMCGRecoveryViaSRB3   CRITICALITY ignore      TYPE RequestedFastMCGRecoveryViaSRB3   PRESENCE optional }
{ ID id-UERadioCapabilityID               CRITICALITY reject      TYPE UERadioCapabilityID              PRESENCE optional }
{ ID id-SourceNG-RAN-node-ID              CRITICALITY ignore      TYPE GlobalNG-RANNode-ID             PRESENCE optional }
{ ID id-ManagementBasedMDTPLMNList       CRITICALITY ignore      TYPE MDTPLMNList                     PRESENCE optional }
{ ID id-UEHistoryInformation              CRITICALITY ignore      TYPE UEHistoryInformation             PRESENCE optional }
{ ID id-UEHistoryInformationFromTheUE     CRITICALITY ignore      TYPE UEHistoryInformationFromTheUE     PRESENCE optional }
{ ID id-PSCellChangeHistory               CRITICALITY ignore      TYPE PSCellChangeHistory             PRESENCE optional }
{ ID id-IABNodeIndication                 CRITICALITY reject      TYPE IABNodeIndication               PRESENCE optional }
{ ID id-NoPDUSessionIndication            CRITICALITY ignore      TYPE NoPDUSessionIndication          PRESENCE optional }
{ ID id-CHOinformation-AddReq              CRITICALITY reject      TYPE CHOinformation-AddReq            PRESENCE optional }
{ ID id-SCGActivationRequest              CRITICALITY ignore      TYPE SCGActivationRequest             PRESENCE optional }
{ ID id-CPAInformationRequest             CRITICALITY reject      TYPE CPAInformationRequest            PRESENCE optional }
{ ID id-S-NG-RANnodeUE-Slice-MBR          CRITICALITY reject      TYPE UESliceMaximumBitRateList        PRESENCE optional }
{ ID id-F1-terminatingIAB-donorIndicator  CRITICALITY reject      TYPE F1-terminatingIAB-donorIndicator  PRESENCE optional },
...
}

```

PDUSessionToBeAddedAddReq ::= SEQUENCE (SIZE(1..maxnoofPDUSessions)) OF PDUSessionToBeAddedAddReq-Item

```

PDUSessionToBeAddedAddReq-Item ::= SEQUENCE {
  pduSessionId          PDUSession-ID,
  s-NSSAI                S-NSSAI,
  sN-PDUSessionAMBR     PDUSessionAggregateMaximumBitRate      OPTIONAL,
  sn-terminated          PDUSessionResourceSetupInfo-SNterminated  OPTIONAL,
  mn-terminated          PDUSessionResourceSetupInfo-MNterminated  OPTIONAL,
-- NOTE: If neither the PDU Session Resource Setup Info - SN terminated IE
-- nor the PDU Session Resource Setup Info - MN terminated IE is present,
-- abnormal conditions as specified in clause 8.3.1.4 apply.
  iE-Extension          ProtocolExtensionContainer { {PDUSessionToBeAddedAddReq-Item-ExtIEs} }  OPTIONAL,
  ...
}

```

```

PDUSessionToBeAddedAddReq-Item-ExtIEs XNAP-PROTOCOL-EXTENSION ::= {
    ...
}

RequestedFastMCGRecoveryViaSRB3 ::= ENUMERATED {true, ...}

-- *****
--
-- S-NODE ADDITION REQUEST ACKNOWLEDGE
--
-- *****

SNodeAdditionRequestAcknowledge ::= SEQUENCE {
    protocolIEs          ProtocolIE-Container    {{ SNodeAdditionRequestAcknowledge-IEs}},
    ...
}

SNodeAdditionRequestAcknowledge-IEs XNAP-PROTOCOL-IES ::= {
    { ID id-M-NG-RANnodeUEXnAPID          CRITICALITY reject          TYPE NG-RANnodeUEXnAPID          PRESENCE mandatory } |
    { ID id-S-NG-RANnodeUEXnAPID          CRITICALITY reject          TYPE NG-RANnodeUEXnAPID          PRESENCE mandatory } |
    { ID id-PDUSessionAdmittedAddedAddReqAck CRITICALITY ignore          TYPE PDUSessionAdmittedAddedAddReqAck PRESENCE mandatory } |
    { ID id-PDUSessionNotAdmittedAddReqAck CRITICALITY ignore          TYPE PDUSessionNotAdmittedAddReqAck PRESENCE optional } |
    { ID id-SN-to-MN-Container              CRITICALITY reject          TYPE OCTET STRING                PRESENCE mandatory } |
    { ID id-admittedSplitSRB                CRITICALITY reject          TYPE SplitSRBsTypes              PRESENCE optional } |
    { ID id-RRCCongfigIndication             CRITICALITY reject          TYPE RRCCongfigIndication         PRESENCE optional } |
    { ID id-CriticalityDiagnostics           CRITICALITY ignore          TYPE CriticalityDiagnostics       PRESENCE optional } |
    { ID id-LocationInformationSN           CRITICALITY ignore          TYPE Target-CGI                   PRESENCE optional } |
    { ID id-MR-DC-ResourceCoordinationInfo  CRITICALITY ignore          TYPE MR-DC-ResourceCoordinationInfo PRESENCE optional } |
    { ID id-AvailableFastMCGRecoveryViaSRB3 CRITICALITY ignore          TYPE AvailableFastMCGRecoveryViaSRB3 PRESENCE optional } |
    { ID id-DirectForwardingPathAvailability CRITICALITY ignore          TYPE DirectForwardingPathAvailability PRESENCE optional } |
    { ID id-SCGActivationStatus             CRITICALITY ignore          TYPE SCGActivationStatus          PRESENCE optional } |
    { ID id-CPAInformationAck               CRITICALITY ignore          TYPE CPAInformationAck            PRESENCE optional } |
    ...
}

PDUSessionAdmittedAddedAddReqAck ::= SEQUENCE (SIZE(1..maxnoofPDUSessions)) OF PDUSessionAdmittedAddedAddReqAck-Item

PDUSessionAdmittedAddedAddReqAck-Item ::= SEQUENCE {
    pduSessionId          PDUSESSION-ID,
    sn-terminated          PDUSessionResourceSetupResponseInfo-SNterminated OPTIONAL,
    mn-terminated          PDUSessionResourceSetupResponseInfo-MNterminated OPTIONAL,
    -- NOTE: If neither the PDU Session Resource Setup Response Info - SN terminated IE
    -- nor the PDU Session Resource Setup Response Info - MN terminated IE is present,
    -- abnormal conditions as specified in clause 8.3.1.4 apply.
    iE-Extension          ProtocolExtensionContainer { {PDUSessionAdmittedAddedAddReqAck-Item-ExtIEs} } OPTIONAL,
    ...
}

PDUSessionAdmittedAddedAddReqAck-Item-ExtIEs XNAP-PROTOCOL-EXTENSION ::= {
    ...
}

PDUSessionNotAdmittedAddReqAck ::= SEQUENCE {
    pduSessionResourcesNotAdmitted-SNterminated PDUSessionResourcesNotAdmitted-List OPTIONAL,

```

```

    pduSessionResourcesNotAdmitted-MNterminated      PDUSessionResourcesNotAdmitted-List OPTIONAL,
    iE-Extension          ProtocolExtensionContainer { {PDUSessionNotAdmittedAddReqAck-ExtIEs} } OPTIONAL,
    ...
}

PDUSessionNotAdmittedAddReqAck-ExtIEs XNAP-PROTOCOL-EXTENSION ::= {
    ...
}

AvailableFastMCGRecoveryViaSRB3 ::= ENUMERATED {true, ...}

-- *****
--
-- S-NODE ADDITION REQUEST REJECT
--
-- *****

SNodeAdditionRequestReject ::= SEQUENCE {
    protocolIEs          ProtocolIE-Container    {{ SNodeAdditionRequestReject-IEs}},
    ...
}

SNodeAdditionRequestReject-IEs XNAP-PROTOCOL-IES ::= {
    { ID id-M-NG-RANnodeUEXnAPID          CRITICALITY reject      TYPE NG-RANnodeUEXnAPID          PRESENCE mandatory}|
    { ID id-S-NG-RANnodeUEXnAPID          CRITICALITY reject      TYPE NG-RANnodeUEXnAPID          PRESENCE mandatory}|
    { ID id-Cause                          CRITICALITY ignore       TYPE Cause                        PRESENCE mandatory}|
    { ID id-CriticalityDiagnostics          CRITICALITY ignore       TYPE CriticalityDiagnostics       PRESENCE optional },
    ...
}

-- *****
--
-- S-NODE RECONFIGURATION COMPLETE
--
-- *****

SNodeReconfigurationComplete ::= SEQUENCE {
    protocolIEs          ProtocolIE-Container    {{ SNodeReconfigurationComplete-IEs}},
    ...
}

SNodeReconfigurationComplete-IEs XNAP-PROTOCOL-IES ::= {
    { ID id-M-NG-RANnodeUEXnAPID          CRITICALITY reject      TYPE NG-RANnodeUEXnAPID          PRESENCE mandatory}|
    { ID id-S-NG-RANnodeUEXnAPID          CRITICALITY reject      TYPE NG-RANnodeUEXnAPID          PRESENCE mandatory}|
    { ID id-ResponseInfo-ReconfCompl      CRITICALITY ignore     TYPE ResponseInfo-ReconfCompl    PRESENCE mandatory},
    ...
}

ResponseInfo-ReconfCompl ::= SEQUENCE {
    responseType-ReconfComplete      ResponseType-ReconfComplete,
    iE-Extensions                    ProtocolExtensionContainer { {ResponseInfo-ReconfCompl-ExtIEs} } OPTIONAL,
    ...
}

```

```

ResponseInfo-ReconfCompl-ExtIEs XNAP-PROTOCOL-EXTENSION ::= {
  ...
}

ResponseType-ReconfComplete ::= CHOICE {
  configuration-successfully-applied          Configuration-successfully-applied,
  configuration-rejected-by-M-NG-RANNode      Configuration-rejected-by-M-NG-RANNode,
  choice-extension                             ProtocolIE-Single-Container { {ResponseType-ReconfComplete-ExtIEs} }
}

ResponseType-ReconfComplete-ExtIEs XNAP-PROTOCOL-IES ::= {
  ...
}

Configuration-successfully-applied ::= SEQUENCE {
  m-NG-RANNode-to-S-NG-RANNode-Container      OCTET STRING          OPTIONAL,
  iE-Extensions                               ProtocolExtensionContainer { {Configuration-successfully-applied-ExtIEs} } OPTIONAL,
  ...
}

Configuration-successfully-applied-ExtIEs XNAP-PROTOCOL-EXTENSION ::= {
  ...
}

Configuration-rejected-by-M-NG-RANNode ::= SEQUENCE {
  cause                                         Cause,
  m-NG-RANNode-to-S-NG-RANNode-Container      OCTET STRING          OPTIONAL,
  iE-Extensions                               ProtocolExtensionContainer { {Configuration-rejected-by-M-NG-RANNode-ExtIEs} } OPTIONAL,
  ...
}

Configuration-rejected-by-M-NG-RANNode-ExtIEs XNAP-PROTOCOL-EXTENSION ::= {
  ...
}

-- *****
--
-- S-NODE MODIFICATION REQUEST
--
-- *****

SNodeModificationRequest ::= SEQUENCE {
  protocolIEs          ProtocolIE-Container   {{ SNodeModificationRequest-IEs}},
  ...
}

SNodeModificationRequest-IEs XNAP-PROTOCOL-IES ::= {
  { ID id-M-NG-RANnodeUEXnAPID          CRITICALITY reject          TYPE NG-RANnodeUEXnAPID          PRESENCE mandatory}|
  { ID id-S-NG-RANnodeUEXnAPID          CRITICALITY reject          TYPE NG-RANnodeUEXnAPID          PRESENCE mandatory}|
  { ID id-Cause                          CRITICALITY ignore          TYPE Cause                        PRESENCE mandatory}|
  { ID id-PDCPChangeIndication           CRITICALITY ignore          TYPE PDCPChangeIndication        PRESENCE optional }|
  { ID id-selectedPLMN                   CRITICALITY ignore          TYPE PLMN-Identity                PRESENCE optional }|
  { ID id-MobilityRestrictionList        CRITICALITY ignore          TYPE MobilityRestrictionList      PRESENCE optional }|
}

```

```

{ ID id-SCGConfigurationQuery          CRITICALITY ignore      TYPE SCGConfigurationQuery      PRESENCE optional }|
{ ID id-UEContextInfo-SNModRequest     CRITICALITY reject      TYPE UEContextInfo-SNModRequest PRESENCE optional }|
{ ID id-MN-to-SN-Container              CRITICALITY ignore      TYPE OCTET STRING                PRESENCE optional }|
{ ID id-requestedSplitSRB              CRITICALITY ignore      TYPE SplitsSRBsTypes            PRESENCE optional }|
{ ID id-requestedSplitSRBrelease       CRITICALITY ignore      TYPE SplitsSRBsTypes            PRESENCE optional }|
{ ID id-DesiredActNotificationLevel    CRITICALITY ignore      TYPE DesiredActNotificationLevel PRESENCE optional }|
{ ID id-AdditionalDRBIDs                CRITICALITY reject      TYPE DRB-List                    PRESENCE optional }|
{ ID id-S-NG-RANnodeMaxIPDataRate-UL   CRITICALITY reject      TYPE BitRate                     PRESENCE optional }|
{ ID id-S-NG-RANnodeMaxIPDataRate-DL   CRITICALITY reject      TYPE BitRate                     PRESENCE optional }|
{ ID id-LocationInformationSNReporting CRITICALITY ignore      TYPE LocationInformationSNReporting PRESENCE optional }|
{ ID id-MR-DC-ResourceCoordinationInfo CRITICALITY ignore      TYPE MR-DC-ResourceCoordinationInfo PRESENCE optional }|
{ ID id-PCellID                        CRITICALITY reject      TYPE GlobalNG-RANCell-ID        PRESENCE optional }|
{ ID id-NE-DC-TDM-Pattern              CRITICALITY ignore      TYPE NE-DC-TDM-Pattern          PRESENCE optional }|
{ ID id-RequestedFastMCGRecoveryViaSRB3 CRITICALITY ignore      TYPE RequestedFastMCGRecoveryViaSRB3 PRESENCE optional }|
{ ID id-RequestedFastMCGRecoveryViaSRB3Release CRITICALITY ignore      TYPE RequestedFastMCGRecoveryViaSRB3Release PRESENCE optional }|
{ ID id-SNTriggered                    CRITICALITY ignore      TYPE SNTriggered                 PRESENCE optional }|
{ ID id-TargetNodeID                  CRITICALITY ignore      TYPE GlobalNG-RANNode-ID        PRESENCE optional }|
{ ID id-PSCellHistoryInformationRetrieve CRITICALITY ignore      TYPE PSCellHistoryInformationRetrieve PRESENCE optional }|
{ ID id-UEHistoryInformationFromTheUE   CRITICALITY ignore      TYPE UEHistoryInformationFromTheUE PRESENCE optional }|
{ ID id-CHOinformation-ModReq          CRITICALITY ignore      TYPE CHOinformation-ModReq       PRESENCE optional }|
{ ID id-SCGActivationRequest           CRITICALITY ignore      TYPE SCGActivationRequest        PRESENCE optional }|
{ ID id-CPAInformationModReq          CRITICALITY ignore      TYPE CPAInformationModReq        PRESENCE optional }|
{ ID id-CPCInformationUpdate           CRITICALITY ignore      TYPE CPCInformationUpdate        PRESENCE optional }|
{ ID id-S-NG-RANnodeUE-Slice-MBR      CRITICALITY ignore      TYPE UESliceMaximumBitRateList   PRESENCE optional }|
{ ID id-ManagementBasedMDTPLMNModificationList CRITICALITY ignore      TYPE MDTPLMNModificationList     PRESENCE optional },
...
}

UEContextInfo-SNModRequest ::= SEQUENCE {
    ueSecurityCapabilities          UESecurityCapabilities          OPTIONAL,
    s-ng-RANnode-SecurityKey       S-NG-RANnode-SecurityKey       OPTIONAL,
    s-ng-RANnodeUE-AMBR            UEAggregateMaximumBitRate      OPTIONAL,
    indexToRatFrequencySelectionPriority RFSP-Index                      OPTIONAL,
    lowerLayerPresenceStatusChange LowerLayerPresenceStatusChange  OPTIONAL,
    pduSessionResourceToBeAdded    PDUSessionsToBeAdded-SNModRequest-List OPTIONAL,
    pduSessionResourceToBeModified PDUSessionsToBeModified-SNModRequest-List OPTIONAL,
    pduSessionResourceToBeReleased PDUSessionsToBeReleased-SNModRequest-List OPTIONAL,
    iE-Extension                   ProtocolExtensionContainer { {UEContextInfo-SNModRequest-ExtIEs} } OPTIONAL,
    ...
}

UEContextInfo-SNModRequest-ExtIEs XNAP-PROTOCOL-EXTENSION ::= {
    ...
}

PDUSessionsToBeAdded-SNModRequest-List ::= SEQUENCE (SIZE(1..maxnoofPDUSessions)) OF PDUSessionsToBeAdded-SNModRequest-Item

PDUSessionsToBeAdded-SNModRequest-Item ::= SEQUENCE {
    pduSessionId          PDUSESSION-ID,
    s-NSSAI               S-NSSAI,
    sn-PDUSESSIONAMBR     PDUSESSIONAGGREGATEMAXIMUMBITRATE OPTIONAL,
    sn-terminated         PDUSESSIONRESOURCESETUPINFO-SNTERMINATED OPTIONAL,
    mn-terminated         PDUSESSIONRESOURCESETUPINFO-MNTERMINATED OPTIONAL,
    -- NOTE: If neither the PDU Session Resource Setup Info - SN terminated IE

```

```

-- nor the PDU Session Resource Setup Info - MN terminated IE is present,
-- abnormal conditions as specified in clause 8.3.3.4 apply.
  IE-Extension          ProtocolExtensionContainer { {PDUSessionsToBeAdded-SNModRequest-Item-ExtIEs} } OPTIONAL,
  ...
}

PDUSessionsToBeAdded-SNModRequest-Item-ExtIEs XNAP-PROTOCOL-EXTENSION ::= {
  {ID id-PDUSessionExpectedUEActivityBehaviour          CRITICALITY ignore  EXTENSION ExpectedUEActivityBehaviour          PRESENCE optional},
  ...
}

PDUSessionsToBeModified-SNModRequest-List ::= SEQUENCE (SIZE(1..maxnoofPDUSessions)) OF PDUSessionsToBeModified-SNModRequest-Item

PDUSessionsToBeModified-SNModRequest-Item ::= SEQUENCE {
  pduSessionId          PDUSession-ID,
  sN-PDUSessionAMBR      PDUSessionAggregateMaximumBitRate          OPTIONAL,
  sn-terminated          PDUSessionResourceModificationInfo-SNterminated OPTIONAL,
  mn-terminated          PDUSessionResourceModificationInfo-MNterminated OPTIONAL,
-- NOTE: If neither the PDU Session Resource Modification Info - SN terminated IE
-- nor the PDU Session Resource Modification Info - MN terminated IE is present,
-- abnormal conditions as specified in clause 8.3.3.4 apply.
  IE-Extension          ProtocolExtensionContainer { {PDUSessionsToBeModified-SNModRequest-Item-ExtIEs} } OPTIONAL,
  ...
}

PDUSessionsToBeModified-SNModRequest-Item-ExtIEs XNAP-PROTOCOL-EXTENSION ::= {
  {ID id-S-NSSAI          CRITICALITY reject  EXTENSION S-NSSAI          PRESENCE optional}|
  {ID id-PDUSessionExpectedUEActivityBehaviour          CRITICALITY ignore  EXTENSION ExpectedUEActivityBehaviour          PRESENCE optional},
  ...
}

PDUSessionsToBeReleased-SNModRequest-List ::= SEQUENCE {
  pdu-session-list      PDUSession-List-withCause          OPTIONAL,
  IE-Extension          ProtocolExtensionContainer { {PDUSessionsToBeReleased-SNModRequest-List-ExtIEs} } OPTIONAL,
  ...
}

PDUSessionsToBeReleased-SNModRequest-List-ExtIEs XNAP-PROTOCOL-EXTENSION ::= {
  ...
}

RequestedFastMCGRecoveryViaSRB3Release ::= ENUMERATED {true, ...}

-- *****
--
-- S-NODE MODIFICATION REQUEST ACKNOWLEDGE
--
-- *****

SNodeModificationRequestAcknowledge ::= SEQUENCE {
  protocolIEs          ProtocolIE-Container  {{ SNodeModificationRequestAcknowledge-IEs}},
  ...
}

```

```

SNodeModificationRequestAcknowledge-IEs XNAP-PROTOCOL-IES ::= {
  { ID id-M-NG-RANnodeUEXnAPID          CRITICALITY ignore      TYPE NG-RANnodeUEXnAPID          PRESENCE mandatory } |
  { ID id-S-NG-RANnodeUEXnAPID          CRITICALITY ignore      TYPE NG-RANnodeUEXnAPID          PRESENCE mandatory } |
  { ID id-PDUSessionAdmitted-SNModResponse CRITICALITY ignore      TYPE PDUSessionAdmitted-SNModResponse PRESENCE optional } |
  { ID id-PDUSessionNotAdmitted-SNModResponse CRITICALITY ignore      TYPE PDUSessionNotAdmitted-SNModResponse PRESENCE optional } |
  { ID id-SN-to-MN-Container              CRITICALITY ignore      TYPE OCTET STRING                PRESENCE optional } |
  { ID id-admittedSplitSRB               CRITICALITY ignore      TYPE SplitSRBsTypes              PRESENCE optional } |
  { ID id-admittedSplitSRBRelease         CRITICALITY ignore      TYPE SplitSRBsTypes              PRESENCE optional } |
  { ID id-CriticalityDiagnostics          CRITICALITY ignore      TYPE CriticalityDiagnostics       PRESENCE optional } |
  { ID id-LocationInformationSN          CRITICALITY ignore      TYPE Target-CGI                  PRESENCE optional } |
  { ID id-MR-DC-ResourceCoordinationInfo CRITICALITY ignore      TYPE MR-DC-ResourceCoordinationInfo PRESENCE optional } |
  { ID id-PDUSessionDataForwarding-SNModResponse CRITICALITY ignore      TYPE PDUSessionDataForwarding-SNModResponse PRESENCE optional } |
  { ID id-RRCCongigIndication            CRITICALITY reject      TYPE RRCCongigIndication         PRESENCE optional } |
  { ID id-AvailableFastMCGRecoveryViaSRB3 CRITICALITY ignore      TYPE AvailableFastMCGRecoveryViaSRB3 PRESENCE optional } |
  { ID id-ReleaseFastMCGRecoveryViaSRB3 CRITICALITY ignore      TYPE ReleaseFastMCGRecoveryViaSRB3 PRESENCE optional } |
  { ID id-DirectForwardingPathAvailability CRITICALITY ignore      TYPE DirectForwardingPathAvailability PRESENCE optional } |
  { ID id-SCGUEHistoryInformation        CRITICALITY ignore      TYPE SCGUEHistoryInformation     PRESENCE optional } |
  { ID id-SCGActivationStatus            CRITICALITY ignore      TYPE SCGActivationStatus         PRESENCE optional } |
  { ID id-CPAInformationModReqAck        CRITICALITY ignore      TYPE CPAInformationModReqAck     PRESENCE optional } |
  ...
}
}
PDUSessionAdmitted-SNModResponse ::= SEQUENCE {
  pduSessionResourcesAdmittedToBeAdded          PDUSessionAdmittedToBeAddedSNModResponse          OPTIONAL,
  pduSessionResourcesAdmittedToBeModified       PDUSessionAdmittedToBeModifiedSNModResponse       OPTIONAL,
  pduSessionResourcesAdmittedToBeReleased       PDUSessionAdmittedToBeReleasedSNModResponse       OPTIONAL,
  iE-Extension ProtocolExtensionContainer { {PDUSessionAdmitted-SNModResponse-ExtIEs} } OPTIONAL,
  ...
}

PDUSessionAdmitted-SNModResponse-ExtIEs XNAP-PROTOCOL-EXTENSION ::= {
  ...
}

PDUSessionAdmittedToBeAddedSNModResponse ::= SEQUENCE (SIZE(1..maxnoofPDUSessions)) OF PDUSessionAdmittedToBeAddedSNModResponse-Item
PDUSessionAdmittedToBeAddedSNModResponse-Item ::= SEQUENCE {
  pduSessionId          PDUSession-ID,
  sn-terminated         PDUSessionResourceSetupResponseInfo-SNterminated OPTIONAL,
  mn-terminated         PDUSessionResourceSetupResponseInfo-MNterminated OPTIONAL,
  -- NOTE: If neither the PDU Session Resource Setup Response Info - SN terminated IE
  -- nor the PDU Session Resource Setup Response Info - MN terminated IE is present,
  -- abnormal conditions as specified in clause 8.3.3.4 apply.
  iE-Extension          ProtocolExtensionContainer { {PDUSessionAdmittedToBeAddedSNModResponse-Item-ExtIEs} } OPTIONAL,
  ...
}

PDUSessionAdmittedToBeAddedSNModResponse-Item-ExtIEs XNAP-PROTOCOL-EXTENSION ::= {
  ...
}

PDUSessionAdmittedToBeModifiedSNModResponse ::= SEQUENCE (SIZE(1..maxnoofPDUSessions)) OF PDUSessionAdmittedToBeModifiedSNModResponse-Item
PDUSessionAdmittedToBeModifiedSNModResponse-Item ::= SEQUENCE {
  pduSessionId          PDUSession-ID,
  sn-terminated         PDUSessionResourceModificationResponseInfo-SNterminated OPTIONAL,
  mn-terminated         PDUSessionResourceModificationResponseInfo-MNterminated OPTIONAL,

```

```

-- NOTE: If neither the PDU Session Resource Modification Response Info - SN terminated IE
-- nor the PDU Session Resource Modification Response Info - MN terminated IE is present,
-- abnormal conditions as specified in clause 8.3.3.4 apply.
    iE-Extension          ProtocolExtensionContainer { {PDUSessionAdmittedToBeModifiedSNModResponse-Item-ExtIEs} } OPTIONAL,
    ...
}

PDUSessionAdmittedToBeModifiedSNModResponse-Item-ExtIEs XNAP-PROTOCOL-EXTENSION ::= {
    ...
}

PDUSessionAdmittedToBeReleasedSNModResponse ::= SEQUENCE {
    sn-terminated          PDUSession-List-withDataForwardingRequest          OPTIONAL,
    mn-terminated          PDUSession-List-withCause                          OPTIONAL,
    iE-Extension          ProtocolExtensionContainer { {PDUSessionAdmittedToBeReleasedSNModResponse-ExtIEs} } OPTIONAL,
    ...
}

PDUSessionAdmittedToBeReleasedSNModResponse-ExtIEs XNAP-PROTOCOL-EXTENSION ::= {
    ...
}

PDUSessionNotAdmitted-SNModResponse ::= SEQUENCE {
    pdu-Session-List      PDUSession-List OPTIONAL,
    iE-Extension          ProtocolExtensionContainer { {PDUSessionNotAdmitted-SNModResponse-ExtIEs} } OPTIONAL,
    ...
}

PDUSessionNotAdmitted-SNModResponse-ExtIEs XNAP-PROTOCOL-EXTENSION ::= {
    ...
}

PDUSessionDataForwarding-SNModResponse ::= SEQUENCE {
    sn-terminated          PDUSession-List-withDataForwardingRequest,
    iE-Extensions          ProtocolExtensionContainer { {PDUSessionDataForwarding-SNModResponse-ExtIEs} } OPTIONAL,
    ...
}

PDUSessionDataForwarding-SNModResponse-ExtIEs XNAP-PROTOCOL-EXTENSION ::= {
    ...
}

ReleaseFastMCGRecoveryViaSRB3 ::= ENUMERATED {true, ...}

-- *****
--
-- S-NODE MODIFICATION REQUEST REJECT
--
-- *****

SNodeModificationRequestReject ::= SEQUENCE {

```



```

    protocolIEs          ProtocolIE-Container    {{ SNodeModificationRequestReject-IEs}},
    ...
}

SNodeModificationRequestReject-IEs XNAP-PROTOCOL-IES ::= {
  { ID id-M-NG-RANnodeUEXnAPID          CRITICALITY ignore      TYPE NG-RANnodeUEXnAPID          PRESENCE mandatory}|
  { ID id-S-NG-RANnodeUEXnAPID          CRITICALITY ignore      TYPE NG-RANnodeUEXnAPID          PRESENCE mandatory}|
  { ID id-Cause                          CRITICALITY ignore      TYPE Cause                        PRESENCE mandatory}|
  { ID id-CriticalityDiagnostics         CRITICALITY ignore      TYPE CriticalityDiagnostics       PRESENCE optional  },
  ...
}

-- *****
--
-- S-NODE MODIFICATION REQUIRED
--
-- *****

SNodeModificationRequired ::= SEQUENCE {
  protocolIEs          ProtocolIE-Container    {{ SNodeModificationRequired-IEs}},
  ...
}

SNodeModificationRequired-IEs XNAP-PROTOCOL-IES ::= {
  { ID id-M-NG-RANnodeUEXnAPID          CRITICALITY reject      TYPE NG-RANnodeUEXnAPID          PRESENCE mandatory}|
  { ID id-S-NG-RANnodeUEXnAPID          CRITICALITY reject      TYPE NG-RANnodeUEXnAPID          PRESENCE mandatory}|
  { ID id-Cause                          CRITICALITY ignore      TYPE Cause                        PRESENCE mandatory}|
  { ID id-PDCPChangeIndication           CRITICALITY ignore      TYPE PDCPChangeIndication         PRESENCE optional  }|
  { ID id-PDUSessionToBeModifiedSNModRequired CRITICALITY ignore      TYPE PDUSessionToBeModifiedSNModRequired PRESENCE optional }|
  { ID id-PDUSessionToBeReleasedSNModRequired CRITICALITY ignore      TYPE PDUSessionToBeReleasedSNModRequired PRESENCE optional }|
  { ID id-SN-to-MN-Container              CRITICALITY ignore      TYPE OCTET STRING                 PRESENCE optional  }|
  { ID id-SpareDRBIDs                     CRITICALITY ignore      TYPE DRB-List                     PRESENCE optional  }|
  { ID id-RequiredNumberOfDRBIDs         CRITICALITY ignore      TYPE DRB-Number                   PRESENCE optional  }|
  { ID id-LocationInformationSN           CRITICALITY ignore      TYPE Target-CGI                   PRESENCE optional  }|
  { ID id-MR-DC-ResourceCoordinationInfo  CRITICALITY ignore      TYPE MR-DC-ResourceCoordinationInfo PRESENCE optional  }|
  { ID id-RRCConfigIndication             CRITICALITY reject      TYPE RRCConfigIndication           PRESENCE optional  }|
  { ID id-AvailableFastMCGRecoveryViaSRB3 CRITICALITY ignore      TYPE AvailableFastMCGRecoveryViaSRB3 PRESENCE optional  }|
  { ID id-ReleaseFastMCGRecoveryViaSRB3   CRITICALITY ignore      TYPE ReleaseFastMCGRecoveryViaSRB3 PRESENCE optional  }|
  { ID id-SCGIndicator                    CRITICALITY ignore      TYPE SCGIndicator                  PRESENCE optional  }|
  { ID id-SCGUEHistoryInformation         CRITICALITY ignore      TYPE SCGUEHistoryInformation       PRESENCE optional  }|
  { ID id-SCGActivationRequest            CRITICALITY ignore      TYPE SCGActivationRequest          PRESENCE optional  }|
  { ID id-CPACInformationModRequired      CRITICALITY ignore      TYPE CPACInformationModRequired    PRESENCE optional  }|
  { ID id-SCGreconfigNotification         CRITICALITY ignore      TYPE SCGreconfigNotification       PRESENCE optional  },
  ...
}

PDUSessionToBeModifiedSNModRequired ::= SEQUENCE (SIZE (1.. maxnoofPDUSessions)) OF PDUSessionToBeModifiedSNModRequired-Item

PDUSessionToBeModifiedSNModRequired-Item ::= SEQUENCE {
  pduSessionId          PDUSESSION-ID,
  sn-terminated          PDUSessionResourceModRqdInfo-SNterminated  OPTIONAL,
  mn-terminated          PDUSessionResourceModRqdInfo-MNterminated  OPTIONAL,
-- NOTE: If neither the PDU Session Resource Modification Required Info - SN terminated IE
-- nor the PDU Session Resource Modification Required Info - MN terminated IE is present,
-- abnormal conditions as specified in clause 8.3.4.4 apply.

```

```

    iE-Extension      ProtocolExtensionContainer { {PDUSessionToBeModifiedSNModRequired-Item-ExtIEs} } OPTIONAL,
    ...
}

PDUSessionToBeModifiedSNModRequired-Item-ExtIEs XNAP-PROTOCOL-EXTENSION ::= {
    ...
}

PDUSessionToBeReleasedSNModRequired ::= SEQUENCE {
    sn-terminated      PDUSession-List-withDataForwardingRequest      OPTIONAL,
    mn-terminated      PDUSession-List-withCause                      OPTIONAL,
    iE-Extension      ProtocolExtensionContainer { {PDUSessionToBeReleasedSNModRequired-ExtIEs} } OPTIONAL,
    ...
}

PDUSessionToBeReleasedSNModRequired-ExtIEs XNAP-PROTOCOL-EXTENSION ::= {
    ...
}

-- *****
--
-- S-NODE MODIFICATION CONFIRM
--
-- *****

SNodeModificationConfirm ::= SEQUENCE {
    protocolIEs      ProtocolIE-Container    {{ SNodeModificationConfirm-IEs}},
    ...
}

SNodeModificationConfirm-IEs XNAP-PROTOCOL-IES ::= {
    { ID id-M-NG-RANnodeUEXnAPIID          CRITICALITY ignore      TYPE NG-RANnodeUEXnAPIID          PRESENCE mandatory } |
    { ID id-S-NG-RANnodeUEXnAPIID          CRITICALITY ignore      TYPE NG-RANnodeUEXnAPIID          PRESENCE mandatory } |
    { ID id-PDUSessionAdmittedModSNModConfirm CRITICALITY ignore      TYPE PDUSessionAdmittedModSNModConfirm PRESENCE optional } |
    { ID id-PDUSessionReleasedSNModConfirm  CRITICALITY ignore      TYPE PDUSessionReleasedSNModConfirm  PRESENCE optional } |
    { ID id-MN-to-SN-Container              CRITICALITY ignore      TYPE OCTET STRING                  PRESENCE optional } |
    { ID id-AdditionalDRBIDs                CRITICALITY reject      TYPE DRB-List                      PRESENCE optional } |
    { ID id-CriticalityDiagnostics          CRITICALITY ignore      TYPE CriticalityDiagnostics        PRESENCE optional } |
    { ID id-MR-DC-ResourceCoordinationInfo  CRITICALITY ignore      TYPE MR-DC-ResourceCoordinationInfo  PRESENCE optional } |
    ...
}

PDUSessionAdmittedModSNModConfirm ::= SEQUENCE (SIZE(1..maxnoofPDUSessions)) OF PDUSessionAdmittedModSNModConfirm-Item

PDUSessionAdmittedModSNModConfirm-Item ::= SEQUENCE {
    pduSessionId      PDUSession-ID,
    sn-terminated      PDUSessionResourceModConfirmInfo-SNterminated  OPTIONAL,
    mn-terminated      PDUSessionResourceModConfirmInfo-MNterminated  OPTIONAL,
-- NOTE: If neither the PDU Session Resource Modification Confirm Info - SN terminated IE
-- nor the PDU Session Resource Modification Confirm Info - MN terminated IE is present,
-- abnormal conditions as specified in clause 8.3.4.4 apply.
    iE-Extension      ProtocolExtensionContainer { {PDUSessionAdmittedModSNModConfirm-Item-ExtIEs} } OPTIONAL,
    ...
}

```

```

PDUSessionAdmittedModSNModConfirm-Item-ExtIEs XNAP-PROTOCOL-EXTENSION ::= {
  ...
}

PDUSessionReleasedSNModConfirm ::= SEQUENCE {
  sn-terminated          PDUSession-List-withDataForwardingFromTarget          OPTIONAL,
  mn-terminated          PDUSession-List                                       OPTIONAL,
  iE-Extension           ProtocolExtensionContainer { {PDUSessionAdmittedToBeReleasedSNModConfirm-ExtIEs} } OPTIONAL,
  ...
}

PDUSessionAdmittedToBeReleasedSNModConfirm-ExtIEs XNAP-PROTOCOL-EXTENSION ::= {
  ...
}

-- *****
--
-- S-NODE MODIFICATION REFUSE
--
-- *****

SNodeModificationRefuse ::= SEQUENCE {
  protocolIEs           ProtocolIE-Container   {{ SNodeModificationRefuse-IEs}},
  ...
}

SNodeModificationRefuse-IEs XNAP-PROTOCOL-IES ::= {
  { ID id-M-NG-RANnodeUEXnAPID          CRITICALITY ignore      TYPE NG-RANnodeUEXnAPID          PRESENCE mandatory}|
  { ID id-S-NG-RANnodeUEXnAPID          CRITICALITY ignore      TYPE NG-RANnodeUEXnAPID          PRESENCE mandatory}|
  { ID id-Cause                          CRITICALITY ignore      TYPE Cause                       PRESENCE mandatory}|
  { ID id-MN-to-SN-Container              CRITICALITY ignore      TYPE OCTET STRING                 PRESENCE optional  }|
  { ID id-CriticalityDiagnostics          CRITICALITY ignore      TYPE CriticalityDiagnostics       PRESENCE optional  }|
  ...
}

-- *****
--
-- S-NODE RELEASE REQUEST
--
-- *****

SNodeReleaseRequest ::= SEQUENCE {
  protocolIEs           ProtocolIE-Container   {{ SNodeReleaseRequest-IEs}},
  ...
}

SNodeReleaseRequest-IEs XNAP-PROTOCOL-IES ::= {
  { ID id-M-NG-RANnodeUEXnAPID          CRITICALITY reject      TYPE NG-RANnodeUEXnAPID          PRESENCE mandatory}|
  { ID id-S-NG-RANnodeUEXnAPID          CRITICALITY reject      TYPE NG-RANnodeUEXnAPID          PRESENCE optional  }|
  { ID id-Cause                          CRITICALITY ignore      TYPE Cause                       PRESENCE mandatory}|
  { ID id-PDUSessionToBeReleased-RelReq  CRITICALITY ignore      TYPE PDUSession-List-withCause   PRESENCE mandatory}|
}

```

```

    { ID id-UEContextKeptIndicator          CRITICALITY ignore      TYPE UEContextKeptIndicator      PRESENCE optional }|
    { ID id-MN-to-SN-Container              CRITICALITY ignore      TYPE OCTET STRING                PRESENCE optional }|
    { ID id-DRBs-transferred-to-MN         CRITICALITY ignore      TYPE DRB-List                    PRESENCE optional },
    ...
}

-- *****
--
-- S-NODE RELEASE REQUEST ACKNOWLEDGE
--
-- *****

SNodeReleaseRequestAcknowledge ::= SEQUENCE {
    protocolIEs          ProtocolIE-Container    {{ SNodeReleaseRequestAcknowledge-IEs}},
    ...
}

SNodeReleaseRequestAcknowledge-IEs XNAP-PROTOCOL-IES ::= {
    { ID id-M-NG-RANnodeUEXnAPID          CRITICALITY reject      TYPE NG-RANnodeUEXnAPID        PRESENCE mandatory }|
    { ID id-S-NG-RANnodeUEXnAPID          CRITICALITY reject      TYPE NG-RANnodeUEXnAPID        PRESENCE optional }|
    { ID id-PDUSessionToBeReleased-RelReqAck CRITICALITY ignore      TYPE PDUSessionToBeReleasedList-RelReqAck PRESENCE optional }|
    { ID id-CriticalityDiagnostics         CRITICALITY ignore      TYPE CriticalityDiagnostics     PRESENCE optional }|
    { ID id-SCGUEHistoryInformation        CRITICALITY ignore      TYPE SCGUEHistoryInformation     PRESENCE optional },
    ...
}

PDUSessionToBeReleasedList-RelReqAck ::= SEQUENCE {
    pduSessionsToBeReleasedList-SNterminated PDUSession-List-withDataForwardingRequest      OPTIONAL,
    iE-Extensions                          ProtocolExtensionContainer { {PDUSessionToBeReleasedList-RelReqAck-ExtIEs} } OPTIONAL,
    ...
}

PDUSessionToBeReleasedList-RelReqAck-ExtIEs XNAP-PROTOCOL-EXTENSION ::= {
    ...
}

-- *****
--
-- S-NODE RELEASE REJECT
--
-- *****

SNodeReleaseReject ::= SEQUENCE {
    protocolIEs          ProtocolIE-Container    {{ SNodeReleaseReject-IEs}},
    ...
}

SNodeReleaseReject-IEs XNAP-PROTOCOL-IES ::= {
    { ID id-M-NG-RANnodeUEXnAPID          CRITICALITY reject      TYPE NG-RANnodeUEXnAPID        PRESENCE mandatory }|
    { ID id-S-NG-RANnodeUEXnAPID          CRITICALITY reject      TYPE NG-RANnodeUEXnAPID        PRESENCE optional }|
    { ID id-Cause                          CRITICALITY ignore      TYPE Cause                      PRESENCE mandatory }|
    { ID id-CriticalityDiagnostics         CRITICALITY ignore      TYPE CriticalityDiagnostics     PRESENCE optional },
    ...
}

```

```

-- *****
--
-- S-NODE RELEASE REQUIRED
--
-- *****

SNodeReleaseRequired ::= SEQUENCE {
    protocolIEs          ProtocolIE-Container    {{ SNodeReleaseRequired-IEs}},
    ...
}

SNodeReleaseRequired-IEs XNAP-PROTOCOL-IES ::= {
    { ID id-M-NG-RANnodeUEXnAPIID          CRITICALITY reject          TYPE NG-RANnodeUEXnAPIID          PRESENCE mandatory}|
    { ID id-S-NG-RANnodeUEXnAPIID          CRITICALITY reject          TYPE NG-RANnodeUEXnAPIID          PRESENCE mandatory}|
    { ID id-PDUSessionToBeReleasedList-RelRqd CRITICALITY ignore          TYPE PDUSessionToBeReleasedList-RelRqd PRESENCE optional }|
    { ID id-Cause                           CRITICALITY ignore          TYPE Cause                        PRESENCE mandatory}|
    { ID id-SN-to-MN-Container              CRITICALITY ignore          TYPE OCTET STRING                 PRESENCE optional }|
    { ID id-SCGUEHistoryInformation         CRITICALITY ignore          TYPE SCGUEHistoryInformation      PRESENCE optional },
    ...
}

PDUSessionToBeReleasedList-RelRqd ::= SEQUENCE {
    pduSessionsToBeReleasedList-SNterminated PDUSession-List-withDataForwardingRequest OPTIONAL,
    iE-Extensions                          ProtocolExtensionContainer { {PDUSessionToBeReleasedList-RelRqd-ExtIEs} } OPTIONAL,
    ...
}

PDUSessionToBeReleasedList-RelRqd-ExtIEs XNAP-PROTOCOL-EXTENSION ::= {
    ...
}

-- *****
--
-- S-NODE RELEASE CONFIRM
--
-- *****

SNodeReleaseConfirm ::= SEQUENCE {
    protocolIEs          ProtocolIE-Container    {{ SNodeReleaseConfirm-IEs}},
    ...
}

SNodeReleaseConfirm-IEs XNAP-PROTOCOL-IES ::= {
    { ID id-M-NG-RANnodeUEXnAPIID          CRITICALITY ignore          TYPE NG-RANnodeUEXnAPIID          PRESENCE mandatory}|
    { ID id-S-NG-RANnodeUEXnAPIID          CRITICALITY ignore          TYPE NG-RANnodeUEXnAPIID          PRESENCE mandatory}|
    { ID id-PDUSessionReleasedList-RelConf CRITICALITY ignore          TYPE PDUSessionReleasedList-RelConf PRESENCE optional }|
    { ID id-CriticalityDiagnostics         CRITICALITY ignore          TYPE CriticalityDiagnostics       PRESENCE optional },
    ...
}

PDUSessionReleasedList-RelConf ::= SEQUENCE {
    pduSessionsReleasedList-SNterminated PDUSession-List-withDataForwardingFromTarget OPTIONAL,

```

```

    iE-Extensions          ProtocolExtensionContainer { {PDUSessionReleasedList-RelConf-ExtIEs} } OPTIONAL,
    ...
}

PDUSessionReleasedList-RelConf-ExtIEs XNAP-PROTOCOL-EXTENSION ::= {
    ...
}

-- *****
--
-- S-NODE COUNTER CHECK REQUEST
--
-- *****

SNodeCounterCheckRequest ::= SEQUENCE {
    protocolIEs          ProtocolIE-Container    {{ SNodeCounterCheckRequest-IEs}},
    ...
}

SNodeCounterCheckRequest-IEs XNAP-PROTOCOL-IES ::= {
    { ID id-M-NG-RANnodeUEXnAPID          CRITICALITY ignore          TYPE NG-RANnodeUEXnAPID          PRESENCE mandatory}|
    { ID id-S-NG-RANnodeUEXnAPID          CRITICALITY ignore          TYPE NG-RANnodeUEXnAPID          PRESENCE mandatory}|
    { ID id-BearersSubjectToCounterCheck   CRITICALITY ignore          TYPE BearersSubjectToCounterCheck-List  PRESENCE mandatory},
    ...
}

BearersSubjectToCounterCheck-List ::= SEQUENCE (SIZE(1..maxnoofDRBs)) OF BearersSubjectToCounterCheck-Item

BearersSubjectToCounterCheck-Item ::= SEQUENCE {
    drb-ID                DRB-ID,
    ul-count              INTEGER (0.. 4294967295),
    dl-count              INTEGER (0.. 4294967295),
    iE-Extensions         ProtocolExtensionContainer { {BearersSubjectToCounterCheck-Item-ExtIEs} } OPTIONAL,
    ...
}

BearersSubjectToCounterCheck-Item-ExtIEs XNAP-PROTOCOL-EXTENSION ::= {
    ...
}

-- *****
--
-- S-NODE CHANGE REQUIRED
--
-- *****

SNodeChangeRequired ::= SEQUENCE {
    protocolIEs          ProtocolIE-Container    {{ SNodeChangeRequired-IEs}},
    ...
}

SNodeChangeRequired-IEs XNAP-PROTOCOL-IES ::= {

```

```

    { ID id-M-NG-RANnodeUEXnAPID          CRITICALITY reject      TYPE NG-RANnodeUEXnAPID          PRESENCE mandatory } |
    { ID id-S-NG-RANnodeUEXnAPID          CRITICALITY reject      TYPE NG-RANnodeUEXnAPID          PRESENCE mandatory } |
    { ID id-target-S-NG-RANnodeID         CRITICALITY reject      TYPE GlobalNG-RANNode-ID        PRESENCE mandatory } |
    { ID id-Cause                          CRITICALITY ignore     TYPE Cause                       PRESENCE mandatory } |
    { ID id-PDUSession-SNChangeRequired-List CRITICALITY ignore     TYPE PDUSession-SNChangeRequired-List PRESENCE optional } |
    { ID id-SN-to-MN-Container             CRITICALITY reject     TYPE OCTET STRING                PRESENCE mandatory } |
    { ID id-SCGUEHistoryInformation        CRITICALITY ignore     TYPE SCGUEHistoryInformation     PRESENCE optional } |
    { ID id-SNMobilityInformation          CRITICALITY ignore     TYPE SNMobilityInformation       PRESENCE optional } |
    { ID id-SourcePSCellID                CRITICALITY ignore     TYPE GlobalNG-RANCell-ID        PRESENCE optional } |
    { ID id-CPCInformationRequired         CRITICALITY ignore     TYPE CPCInformationRequired      PRESENCE optional } |
    ...
}

PDUSession-SNChangeRequired-List ::= SEQUENCE (SIZE(1..maxnoofPDUSessions)) OF PDUSession-SNChangeRequired-Item

PDUSession-SNChangeRequired-Item ::= SEQUENCE {
    pduSessionId          PDUSession-ID,
    sn-terminated         PDUSessionResourceChangeRequiredInfo-SNterminated OPTIONAL,
    mn-terminated         PDUSessionResourceChangeRequiredInfo-MNterminated OPTIONAL,
-- NOTE: If the PDU Session Resource Change Required Info - SN terminated IE is not present,
-- abnormal conditions as specified in clause 8.3.5.4 apply.
    iE-Extension         ProtocolExtensionContainer { {PDUSession-SNChangeRequired-Item-ExtIEs} } OPTIONAL,
    ...
}

PDUSession-SNChangeRequired-Item-ExtIEs XNAP-PROTOCOL-EXTENSION ::= {
    ...
}

-- *****
--
-- S-NODE CHANGE CONFIRM
--
-- *****

SNodeChangeConfirm ::= SEQUENCE {
    protocolIEs          ProtocolIE-Container  {{ SNodeChangeConfirm-IEs}},
    ...
}

SNodeChangeConfirm-IEs XNAP-PROTOCOL-IES ::= {
    { ID id-M-NG-RANnodeUEXnAPID          CRITICALITY ignore     TYPE NG-RANnodeUEXnAPID          PRESENCE mandatory } |
    { ID id-S-NG-RANnodeUEXnAPID          CRITICALITY ignore     TYPE NG-RANnodeUEXnAPID          PRESENCE mandatory } |
    { ID id-PDUSession-SNChangeConfirm-List CRITICALITY ignore     TYPE PDUSession-SNChangeConfirm-List PRESENCE optional } |
    { ID id-CriticalityDiagnostics        CRITICALITY ignore     TYPE CriticalityDiagnostics      PRESENCE optional } |
    { ID id-CPCInformationConfirm         CRITICALITY ignore     TYPE CPCInformationConfirm       PRESENCE optional } |
    { ID id-MN-to-SN-Container            CRITICALITY ignore     TYPE OCTET STRING                PRESENCE optional } |
    ...
}

PDUSession-SNChangeConfirm-List ::= SEQUENCE (SIZE(1..maxnoofPDUSessions)) OF PDUSession-SNChangeConfirm-Item

PDUSession-SNChangeConfirm-Item ::= SEQUENCE {
    pduSessionId          PDUSession-ID,

```

```

    sn-terminated          PDUSessionResourceChangeConfirmInfo-SNterminated  OPTIONAL,
    mn-terminated          PDUSessionResourceChangeConfirmInfo-MNterminated  OPTIONAL,
-- NOTE: If the PDUSessionResourceChangeConfirmInfo-SNterminated IE is not present,
-- abnormal conditions as specified in clause 8.3.5.4 apply.
    IE-Extension          ProtocolExtensionContainer { {PDUSession-SNChangeConfirm-Item-ExtIEs} } OPTIONAL,
    ...
}

PDUSession-SNChangeConfirm-Item-ExtIEs XNAP-PROTOCOL-EXTENSION ::= {
    ...
}

-- *****
--
-- S-NODE CHANGE REFUSE
--
-- *****

SNodeChangeRefuse ::= SEQUENCE {
    protocolIEs          ProtocolIE-Container    {{ SNodeChangeRefuse-IEs}},
    ...
}

SNodeChangeRefuse-IEs XNAP-PROTOCOL-IES ::= {
    { ID id-M-NG-RANnodeUEXnAPIID          CRITICALITY ignore          TYPE NG-RANnodeUEXnAPIID          PRESENCE mandatory }|
    { ID id-S-NG-RANnodeUEXnAPIID          CRITICALITY ignore          TYPE NG-RANnodeUEXnAPIID          PRESENCE mandatory }|
    { ID id-Cause                           CRITICALITY ignore          TYPE Cause                         PRESENCE mandatory }|
    { ID id-CriticalityDiagnostics          CRITICALITY ignore          TYPE CriticalityDiagnostics        PRESENCE optional }|
    ...
}

-- *****
--
-- RRC TRANSFER
--
-- *****

RRCTransfer ::= SEQUENCE {
    protocolIEs          ProtocolIE-Container    {{ RRCTransfer-IEs}},
    ...
}

RRCTransfer-IEs XNAP-PROTOCOL-IES ::= {
    { ID id-M-NG-RANnodeUEXnAPIID          CRITICALITY reject          TYPE NG-RANnodeUEXnAPIID          PRESENCE mandatory }|
    { ID id-S-NG-RANnodeUEXnAPIID          CRITICALITY reject          TYPE NG-RANnodeUEXnAPIID          PRESENCE mandatory }|
    { ID id-SplitSRB-RRCTransfer           CRITICALITY reject          TYPE SplitSRB-RRCTransfer         PRESENCE optional }|
    { ID id-UEReportRRCTransfer            CRITICALITY reject          TYPE UEReportRRCTransfer          PRESENCE optional }|
    { ID id-FastMCGRecoveryRRCTransfer-SN-to-MN CRITICALITY ignore          TYPE FastMCGRecoveryRRCTransfer   PRESENCE optional }|
    { ID id-FastMCGRecoveryRRCTransfer-MN-to-SN CRITICALITY ignore          TYPE FastMCGRecoveryRRCTransfer   PRESENCE optional }|
    { ID id-SDT-SRB-between-NewNode-OldNode CRITICALITY ignore          TYPE SDT-SRB-between-NewNode-OldNode PRESENCE optional }|
    ...
}

```



```

SplitSRB-RRCTransfer ::= SEQUENCE {
    rrcContainer          OCTET STRING,          OPTIONAL,
    srbType              ENUMERATED {srb1, srb2, ...},
    deliveryStatus      DeliveryStatus        OPTIONAL,
    iE-Extensions       ProtocolExtensionContainer { {SplitSRB-RRCTransfer-ExtIEs} } OPTIONAL,
    ...
}

SplitSRB-RRCTransfer-ExtIEs XNAP-PROTOCOL-EXTENSION ::= {
    ...
}

UEReportRRCTransfer ::= SEQUENCE {
    rrcContainer          OCTET STRING,
    iE-Extensions       ProtocolExtensionContainer { {UEReportRRCTransfer-ExtIEs} } OPTIONAL,
    ...
}

UEReportRRCTransfer-ExtIEs XNAP-PROTOCOL-EXTENSION ::= {
    ...
}

FastMCGRecoveryRRCTransfer ::= SEQUENCE {
    rrcContainer          OCTET STRING,
    iE-Extensions       ProtocolExtensionContainer { { FastMCGRecoveryRRCTransfer-ExtIEs} } OPTIONAL,
    ...
}

FastMCGRecoveryRRCTransfer-ExtIEs XNAP-PROTOCOL-EXTENSION ::= {
    ...
}

SDT-SRB-between-NewNode-OldNode ::= SEQUENCE {
    rrcContainer          OCTET STRING,
    srb-ID              SRB-ID,
    iE-Extensions       ProtocolExtensionContainer { { SDT-SRB-between-NewNode-OldNode-ExtIEs} } OPTIONAL,
    ...
}

SDT-SRB-between-NewNode-OldNode-ExtIEs XNAP-PROTOCOL-EXTENSION ::= {
    ...
}

-- *****
--
-- NOTIFICATION CONTROL INDICATION
--
-- *****

NotificationControlIndication ::= SEQUENCE {
    protocolIEs          ProtocolIE-Container  {{NotificationControlIndication-IEs}},
    ...
}

```

```

NotificationControlIndication-IEs XNAP-PROTOCOL-IES ::= {
  { ID id-M-NG-RANnodeUEXnAPIID          CRITICALITY reject          TYPE NG-RANnodeUEXnAPIID          PRESENCE mandatory } |
  { ID id-S-NG-RANnodeUEXnAPIID          CRITICALITY reject          TYPE NG-RANnodeUEXnAPIID          PRESENCE mandatory } |
  { ID id-PDUSessionResourcesNotifyList   CRITICALITY reject          TYPE PDUSessionResourcesNotifyList PRESENCE optional  },
  ...
}

PDUSessionResourcesNotifyList ::= SEQUENCE (SIZE(1..maxnoofPDUSessions)) OF PDUSessionResourcesNotify-Item

PDUSessionResourcesNotify-Item ::= SEQUENCE {
  pduSessionId          PDUSession-ID,
  qosFlowsNotificationContrIndInfo  QoSFlowNotificationControlIndicationInfo,
  iE-Extensions         ProtocolExtensionContainer { {PDUSessionResourcesNotify-Item-ExtIEs} } OPTIONAL,
  ...
}

PDUSessionResourcesNotify-Item-ExtIEs XNAP-PROTOCOL-EXTENSION ::= {
  ...
}

-- *****
--
-- ACTIVITY NOTIFICATION
--
-- *****

ActivityNotification ::= SEQUENCE {
  protocolIEs          ProtocolIE-Container  {{ActivityNotification-IEs}},
  ...
}

ActivityNotification-IEs XNAP-PROTOCOL-IES ::= {
  { ID id-M-NG-RANnodeUEXnAPIID          CRITICALITY ignore          TYPE NG-RANnodeUEXnAPIID          PRESENCE mandatory } |
  { ID id-S-NG-RANnodeUEXnAPIID          CRITICALITY ignore          TYPE NG-RANnodeUEXnAPIID          PRESENCE mandatory } |
  { ID id-UserPlaneTrafficActivityReport  CRITICALITY ignore          TYPE UserPlaneTrafficActivityReport PRESENCE optional  } |
  { ID id-PDUSessionResourcesActivityNotifyList  CRITICALITY ignore          TYPE PDUSessionResourcesActivityNotifyList PRESENCE optional  } |
  { ID id-RANPagingFailure                CRITICALITY ignore          TYPE RANPagingFailure                PRESENCE optional  },
  ...
}

PDUSessionResourcesActivityNotifyList ::= SEQUENCE (SIZE(1..maxnoofPDUSessions)) OF PDUSessionResourcesActivityNotify-Item

PDUSessionResourcesActivityNotify-Item ::= SEQUENCE {
  pduSessionId          PDUSession-ID,
  pduSessionLevelUPactivityreport  UserPlaneTrafficActivityReport          OPTIONAL,
  qosFlowsActivityNotifyList  QoSFlowsActivityNotifyList          OPTIONAL,
  iE-Extensions         ProtocolExtensionContainer { {PDUSessionResourcesActivityNotify-Item-ExtIEs} } OPTIONAL,
  ...
}

PDUSessionResourcesActivityNotify-Item-ExtIEs XNAP-PROTOCOL-EXTENSION ::= {
  ...
}

```

```

QoSFlowsActivityNotifyList ::= SEQUENCE (SIZE(1..maxnoofQoSFlows)) OF QoSFlowsActivityNotifyItem

QoSFlowsActivityNotifyItem ::= SEQUENCE {
    qosFlowIdentifier          QoSFlowIdentifier,
    pduSessionLevelUPactivityreport  UserPlaneTrafficActivityReport,
    iE-Extensions              ProtocolExtensionContainer { {QoSFlowsActivityNotifyItem-ExtIEs} } OPTIONAL,
    ...
}

QoSFlowsActivityNotifyItem-ExtIEs XNAP-PROTOCOL-EXTENSION ::= {
    ...
}

-- *****
--
-- XN SETUP REQUEST
--
-- *****

XnSetupRequest ::= SEQUENCE {
    protocolIEs          ProtocolIE-Container    {{ XnSetupRequest-IEs}},
    ...
}

XnSetupRequest-IEs XNAP-PROTOCOL-IES ::= {
    { ID id-GlobalNG-RAN-node-ID          CRITICALITY reject TYPE GlobalNG-RANNode-ID          PRESENCE mandatory}|
    { ID id-TAISupport-list                CRITICALITY reject TYPE TAISupport-List          PRESENCE mandatory}|
    { ID id-AMF-Region-Information          CRITICALITY reject TYPE AMF-Region-Information    PRESENCE mandatory}|
    { ID id-List-of-served-cells-NR        CRITICALITY reject TYPE ServedCells-NR          PRESENCE optional }|
    { ID id-List-of-served-cells-E-UTRA    CRITICALITY reject TYPE ServedCells-E-UTRA        PRESENCE optional }|
    { ID id-InterfaceInstanceIndication    CRITICALITY reject TYPE InterfaceInstanceIndication  PRESENCE optional }|
    { ID id-TNLConfigurationInfo           CRITICALITY ignore TYPE TNLConfigurationInfo          PRESENCE optional }|
    { ID id-PartialListIndicator-NR        CRITICALITY ignore TYPE PartialListIndicator          PRESENCE optional }|
    { ID id-CellAndCapacityAssistanceInfo-NR CRITICALITY ignore TYPE CellAndCapacityAssistanceInfo-NR PRESENCE optional }|
    { ID id-PartialListIndicator-EUTRA     CRITICALITY ignore TYPE PartialListIndicator          PRESENCE optional }|
    { ID id-CellAndCapacityAssistanceInfo-EUTRA CRITICALITY ignore TYPE CellAndCapacityAssistanceInfo-EUTRA PRESENCE optional }|
    { ID id-Local-NG-RAN-Node-Identifier   CRITICALITY ignore TYPE Local-NG-RAN-Node-Identifier   PRESENCE optional }|
    { ID id-Neighbour-NG-RAN-Node-List     CRITICALITY ignore TYPE Neighbour-NG-RAN-Node-List     PRESENCE optional },
    ...
}

-- *****
--
-- XN SETUP RESPONSE
--
-- *****

XnSetupResponse ::= SEQUENCE {
    protocolIEs          ProtocolIE-Container    {{ XnSetupResponse-IEs}},
    ...
}

XnSetupResponse-IEs XNAP-PROTOCOL-IES ::= {
    { ID id-GlobalNG-RAN-node-ID          CRITICALITY reject TYPE GlobalNG-RANNode-ID          PRESENCE mandatory}|

```

```

    { ID id-TAISupport-list                CRITICALITY reject TYPE TAISupport-List                PRESENCE mandatory }|
    { ID id-List-of-served-cells-NR        CRITICALITY reject TYPE ServedCells-NR                PRESENCE optional }|
    { ID id-List-of-served-cells-E-UTRA    CRITICALITY reject TYPE ServedCells-E-UTRA            PRESENCE optional }|
    { ID id-CriticalityDiagnostics          CRITICALITY ignore TYPE CriticalityDiagnostics        PRESENCE optional }|
    { ID id-AMF-Region-Information          CRITICALITY reject TYPE AMF-Region-Information        PRESENCE optional }|
    { ID id-InterfaceInstanceIndication     CRITICALITY reject TYPE InterfaceInstanceIndication   PRESENCE optional }|
    { ID id-TNLConfigurationInfo           CRITICALITY ignore TYPE TNLConfigurationInfo         PRESENCE optional }|
    { ID id-PartialListIndicator-NR        CRITICALITY ignore TYPE PartialListIndicator          PRESENCE optional }|
    { ID id-CellAndCapacityAssistanceInfo-NR CRITICALITY ignore TYPE CellAndCapacityAssistanceInfo-NR PRESENCE optional }|
    { ID id-PartialListIndicator-EUTRA     CRITICALITY ignore TYPE PartialListIndicator          PRESENCE optional }|
    { ID id-CellAndCapacityAssistanceInfo-EUTRA CRITICALITY ignore TYPE CellAndCapacityAssistanceInfo-EUTRA PRESENCE optional }|
    { ID id-Local-NG-RAN-Node-Identifier   CRITICALITY ignore TYPE Local-NG-RAN-Node-Identifier   PRESENCE optional }|
    { ID id-Neighbour-NG-RAN-Node-List     CRITICALITY ignore TYPE Neighbour-NG-RAN-Node-List     PRESENCE optional },
    ...
}

-- *****
--
-- XN SETUP FAILURE
--
-- *****

XnSetupFailure ::= SEQUENCE {
    protocolIEs          ProtocolIE-Container    {{ XnSetupFailure-IEs}},
    ...
}

XnSetupFailure-IEs XNAP-PROTOCOL-IES ::= {
    { ID id-Cause                CRITICALITY ignore TYPE Cause                PRESENCE mandatory }|
    { ID id-TimeToWait           CRITICALITY ignore TYPE TimeToWait           PRESENCE optional }|
    { ID id-CriticalityDiagnostics CRITICALITY ignore TYPE CriticalityDiagnostics PRESENCE optional }|
    { ID id-InterfaceInstanceIndication CRITICALITY reject TYPE InterfaceInstanceIndication PRESENCE optional }|
    { ID id-MessageOversizeNotification CRITICALITY ignore TYPE MessageOversizeNotification PRESENCE optional },
    ...
}

-- *****
--
-- NG-RAN NODE CONFIGURATION UPDATE
--
-- *****

NGRANNodeConfigurationUpdate ::= SEQUENCE {
    protocolIEs          ProtocolIE-Container    {{ NGRANNodeConfigurationUpdate-IEs}},
    ...
}

NGRANNodeConfigurationUpdate-IEs XNAP-PROTOCOL-IES ::= {
    { ID id-TAISupport-list                CRITICALITY reject TYPE TAISupport-List                PRESENCE optional }|
    { ID id-ConfigurationUpdateInitiatingNodeChoice CRITICALITY ignore TYPE ConfigurationUpdateInitiatingNodeChoice PRESENCE mandatory }|
    { ID id-TNLA-To-Add-List                CRITICALITY ignore TYPE TNLA-To-Add-List                PRESENCE optional }|
    { ID id-TNLA-To-Remove-List            CRITICALITY ignore TYPE TNLA-To-Remove-List            PRESENCE optional }|
    { ID id-TNLA-To-Update-List            CRITICALITY ignore TYPE TNLA-To-Update-List            PRESENCE optional }|
    { ID id-GlobalNG-RAN-node-ID           CRITICALITY reject TYPE GlobalNG-RANNode-ID           PRESENCE optional }|
}

```

```

    { ID id-AMF-Region-Information-To-Add          CRITICALITY reject TYPE AMF-Region-Information          PRESENCE optional }|
    { ID id-AMF-Region-Information-To-Delete       CRITICALITY reject TYPE AMF-Region-Information          PRESENCE optional }|
    { ID id-InterfaceInstanceIndication           CRITICALITY reject TYPE InterfaceInstanceIndication        PRESENCE optional }|
    { ID id-TNLConfigurationInfo                  CRITICALITY ignore TYPE TNLConfigurationInfo              PRESENCE optional }|
    { ID id-Coverage-Modification-List            CRITICALITY reject TYPE Coverage-Modification-List          PRESENCE optional }|
    { ID id-Local-NG-RAN-Node-Identifier          CRITICALITY ignore TYPE Local-NG-RAN-Node-Identifier          PRESENCE optional }|
    { ID id-Neighbour-NG-RAN-Node-List           CRITICALITY ignore TYPE Neighbour-NG-RAN-Node-List          PRESENCE optional }|
    { ID id-Local-NG-RAN-Node-Identifier-Removal  CRITICALITY ignore TYPE Local-NG-RAN-Node-Identifier          PRESENCE optional },
    ...
}

ConfigurationUpdateInitiatingNodeChoice ::= CHOICE {
    gNB                ProtocolIE-Container    { {ConfigurationUpdate-gNB} },
    ng-eNB             ProtocolIE-Container    { {ConfigurationUpdate-ng-eNB} },
    choice-extension   ProtocolIE-Single-Container { {ServedCellsToUpdateInitiatingNodeChoice-ExtIEs} }
}

ServedCellsToUpdateInitiatingNodeChoice-ExtIEs XNAP-PROTOCOL-IES ::= {
    ...
}

ConfigurationUpdate-gNB XNAP-PROTOCOL-IES ::= {
    { ID id-servedCellsToUpdate-NR                CRITICALITY ignore TYPE ServedCellsToUpdate-NR                PRESENCE optional }|
    { ID id-cellAssistanceInfo-NR                CRITICALITY ignore TYPE CellAssistanceInfo-NR                PRESENCE optional }|
    { ID id-cellAssistanceInfo-EUTRA             CRITICALITY ignore TYPE CellAssistanceInfo-EUTRA             PRESENCE optional }|
    { ID id-ServedCellSpecificInfoReq-NR         CRITICALITY ignore TYPE ServedCellSpecificInfoReq-NR         PRESENCE optional},
    ...
}

ConfigurationUpdate-ng-eNB XNAP-PROTOCOL-IES ::= {
    { ID id-servedCellsToUpdate-E-UTRA          CRITICALITY ignore TYPE ServedCellsToUpdate-E-UTRA          PRESENCE optional }|
    { ID id-cellAssistanceInfo-NR              CRITICALITY ignore TYPE CellAssistanceInfo-NR              PRESENCE optional }|
    { ID id-cellAssistanceInfo-EUTRA           CRITICALITY ignore TYPE CellAssistanceInfo-EUTRA           PRESENCE optional },
    ...
}

-- *****
--
-- NG-RAN NODE CONFIGURATION UPDATE ACKNOWLEDGE
--
-- *****

NGRANNodeConfigurationUpdateAcknowledge ::= SEQUENCE {
    protocolIEs          ProtocolIE-Container    {{ NGRANNodeConfigurationUpdateAcknowledge-IEs}},
    ...
}

NGRANNodeConfigurationUpdateAcknowledge-IEs XNAP-PROTOCOL-IES ::= {
    { ID id-RespondingNodeTypeConfigUpdateAck    CRITICALITY ignore TYPE RespondingNodeTypeConfigUpdateAck    PRESENCE mandatory}|
    { ID id-TNLA-Setup-List                     CRITICALITY ignore TYPE TNLA-Setup-List                     PRESENCE optional }|
    { ID id-TNLA-Failed-To-Setup-List           CRITICALITY ignore TYPE TNLA-Failed-To-Setup-List           PRESENCE optional }|
}

```

```

    { ID id-CriticalityDiagnostics          CRITICALITY ignore  TYPE CriticalityDiagnostics          PRESENCE optional }|
    { ID id-InterfaceInstanceIndication    CRITICALITY reject  TYPE InterfaceInstanceIndication     PRESENCE optional }|
    { ID id-TNLConfigurationInfo           CRITICALITY ignore  TYPE TNLConfigurationInfo            PRESENCE optional }|
    { ID id-Local-NG-RAN-Node-Identifier    CRITICALITY ignore  TYPE Local-NG-RAN-Node-Identifier     PRESENCE optional }|
    { ID id-Neighbour-NG-RAN-Node-List     CRITICALITY ignore  TYPE Neighbour-NG-RAN-Node-List      PRESENCE optional }|
    { ID id-Local-NG-RAN-Node-Identifier-Removal CRITICALITY ignore  TYPE Local-NG-RAN-Node-Identifier     PRESENCE optional },
    ...
}
RespondingNodeTypeConfigUpdateAck ::= CHOICE {
    ng-eNB          RespondingNodeTypeConfigUpdateAck-ng-eNB,
    gNB            RespondingNodeTypeConfigUpdateAck-gNB,
    choice-extension ProtocolIE-Single-Container { {RespondingNodeTypeConfigUpdateAck-ExtIEs} }
}

RespondingNodeTypeConfigUpdateAck-ExtIEs XNAP-PROTOCOL-IES ::= {
    ...
}

RespondingNodeTypeConfigUpdateAck-ng-eNB ::= SEQUENCE {
    iE-Extension      ProtocolExtensionContainer { {RespondingNodeTypeConfigUpdateAck-ng-eNB-ExtIEs} } OPTIONAL,
    ...
}

RespondingNodeTypeConfigUpdateAck-ng-eNB-ExtIEs XNAP-PROTOCOL-EXTENSION ::= {
    { ID id-List-of-served-cells-E-UTRA          CRITICALITY ignore  EXTENSION ServedCells-E-UTRA          PRESENCE optional }|
    { ID id-PartialListIndicator-EUTRA          CRITICALITY ignore  EXTENSION PartialListIndicator        PRESENCE optional }|
    { ID id-CellAndCapacityAssistanceInfo-EUTRA CRITICALITY ignore  EXTENSION CellAndCapacityAssistanceInfo-EUTRA PRESENCE optional },
    ...
}

RespondingNodeTypeConfigUpdateAck-gNB ::= SEQUENCE {
    served-NR-Cells      ServedCells-NR                                OPTIONAL,
    iE-Extension         ProtocolExtensionContainer { {RespondingNodeTypeConfigUpdateAck-gNB-ExtIEs} } OPTIONAL,
    ...
}

RespondingNodeTypeConfigUpdateAck-gNB-ExtIEs XNAP-PROTOCOL-EXTENSION ::= {
    { ID id-PartialListIndicator-NR          CRITICALITY ignore  EXTENSION PartialListIndicator        PRESENCE optional }|
    { ID id-CellAndCapacityAssistanceInfo-NR CRITICALITY ignore  EXTENSION CellAndCapacityAssistanceInfo-NR PRESENCE optional },
    ...
}

-- *****
--
-- NG-RAN NODE CONFIGURATION UPDATE FAILURE
--
-- *****

NGRANNodeConfigurationUpdateFailure ::= SEQUENCE {
    protocolIEs         ProtocolIE-Container  {{{NGRANNodeConfigurationUpdateFailure-IEs}}},
    ...
}

```

```

NGRANNodeConfigurationUpdateFailure-IEs XNAP-PROTOCOL-IES ::= {
  { ID id-Cause CRITICALITY ignore TYPE Cause PRESENCE mandatory } |
  { ID id-TimeToWait CRITICALITY ignore TYPE TimeToWait PRESENCE optional } |
  { ID id-CriticalityDiagnostics CRITICALITY ignore TYPE CriticalityDiagnostics PRESENCE optional } |
  { ID id-InterfaceInstanceIndication CRITICALITY reject TYPE InterfaceInstanceIndication PRESENCE optional },
  ...
}

-- *****
--
-- E-UTRA NR CELL RESOURCE COORDINATION REQUEST
--
-- *****

E-UTRA-NR-CellResourceCoordinationRequest ::= SEQUENCE {
  protocolIEs ProtocolIE-Container { {E-UTRA-NR-CellResourceCoordinationRequest-IEs} },
  ...
}

E-UTRA-NR-CellResourceCoordinationRequest-IEs XNAP-PROTOCOL-IES ::= {
  { ID id-initiatingNodeType-ResourceCoordRequest CRITICALITY reject TYPE InitiatingNodeType-ResourceCoordRequest PRESENCE mandatory } |
  { ID id-InterfaceInstanceIndication CRITICALITY reject TYPE InterfaceInstanceIndication PRESENCE optional },
  ...
}

InitiatingNodeType-ResourceCoordRequest ::= CHOICE {
  ng-eNB ResourceCoordRequest-ng-eNB-initiated,
  gNB ResourceCoordRequest-gNB-initiated,
  choice-extension ProtocolIE-Single-Container { {InitiatingNodeType-ResourceCoordRequest-ExtIEs} }
}

InitiatingNodeType-ResourceCoordRequest-ExtIEs XNAP-PROTOCOL-IES ::= {
  ...
}

ResourceCoordRequest-ng-eNB-initiated ::= SEQUENCE {
  dataTrafficResourceIndication DataTrafficResourceIndication,
  spectrumSharingGroupID SpectrumSharingGroupID,
  listOfE-UTRACells SEQUENCE (SIZE(1.. maxnoofCellsinNG-RANnode)) OF E-UTRA-CGI OPTIONAL,
  iE-Extensions ProtocolExtensionContainer { {ResourceCoordRequest-ng-eNB-initiated-ExtIEs} } OPTIONAL,
  ...
}

ResourceCoordRequest-ng-eNB-initiated-ExtIEs XNAP-PROTOCOL-EXTENSION ::= {
  ...
}

ResourceCoordRequest-gNB-initiated ::= SEQUENCE {
  dataTrafficResourceIndication DataTrafficResourceIndication,
  listOfE-UTRACells SEQUENCE (SIZE(1.. maxnoofCellsinNG-RANnode)) OF E-UTRA-CGI OPTIONAL,
  spectrumSharingGroupID SpectrumSharingGroupID,
}

```

```

    listOfNRCells          SEQUENCE (SIZE(1.. maxnoofCellsinNG-RANnode)) OF NR-CGI          OPTIONAL,
    iE-Extensions          ProtocolExtensionContainer { {ResourceCoordRequest-gNB-initiated-ExtIEs} } OPTIONAL,
    ...
}

ResourceCoordRequest-gNB-initiated-ExtIEs XNAP-PROTOCOL-EXTENSION ::= {
    ...
}

-- *****
--
-- E-UTRA NR CELL RESOURCE COORDINATION RESPONSE
--
-- *****

E-UTRA-NR-CellResourceCoordinationResponse ::= SEQUENCE {
    protocolIEs          ProtocolIE-Container    {{E-UTRA-NR-CellResourceCoordinationResponse-IEs}},
    ...
}

E-UTRA-NR-CellResourceCoordinationResponse-IEs XNAP-PROTOCOL-IES ::= {
    { ID id-respondingNodeType-ResourceCoordResponse    CRITICALITY reject    TYPE RespondingNodeType-ResourceCoordResponse    PRESENCE mandatory } |
    { ID id-InterfaceInstanceIndication                CRITICALITY reject    TYPE InterfaceInstanceIndication                PRESENCE optional },
    ...
}

RespondingNodeType-ResourceCoordResponse ::= CHOICE {
    ng-eNB          ResourceCoordResponse-ng-eNB-initiated,
    gNB             ResourceCoordResponse-gNB-initiated,
    choice-extension ProtocolIE-Single-Container { {RespondingNodeType-ResourceCoordResponse-ExtIEs} }
}

RespondingNodeType-ResourceCoordResponse-ExtIEs XNAP-PROTOCOL-IES ::= {
    ...
}

ResourceCoordResponse-ng-eNB-initiated ::= SEQUENCE {
    dataTrafficResourceIndication    DataTrafficResourceIndication,
    spectrumSharingGroupID           SpectrumSharingGroupID,
    listOfE-UTRACells               SEQUENCE (SIZE(1.. maxnoofCellsinNG-RANnode)) OF E-UTRA-CGI          OPTIONAL,
    iE-Extensions                    ProtocolExtensionContainer { {ResourceCoordResponse-ng-eNB-initiated-ExtIEs} }  OPTIONAL,
    ...
}

ResourceCoordResponse-ng-eNB-initiated-ExtIEs XNAP-PROTOCOL-EXTENSION ::= {
    ...
}

ResourceCoordResponse-gNB-initiated ::= SEQUENCE {
    dataTrafficResourceIndication    DataTrafficResourceIndication,
    spectrumSharingGroupID           SpectrumSharingGroupID,
    listOfNRCells                   SEQUENCE (SIZE(1.. maxnoofCellsinNG-RANnode)) OF NR-CGI          OPTIONAL,

```



```

    iE-Extensions          ProtocolExtensionContainer { {ResourceCoordResponse-gNB-initiated-ExtIEs} } OPTIONAL,
  }
  ...
ResourceCoordResponse-gNB-initiated-ExtIEs XNAP-PROTOCOL-EXTENSION ::= {
  ...
}
-- *****
--
-- SECONDARY RAT DATA USAGE REPORT
--
-- *****

SecondaryRATDataUsageReport ::= SEQUENCE {
  protocolIEs          ProtocolIE-Container          {{SecondaryRATDataUsageReport-IEs}},
  ...
}

SecondaryRATDataUsageReport-IEs XNAP-PROTOCOL-IES ::= {
  { ID id-M-NG-RANnodeUEXnAPIID          CRITICALITY reject          TYPE NG-RANnodeUEXnAPIID          PRESENCE mandatory } |
  { ID id-S-NG-RANnodeUEXnAPIID          CRITICALITY reject          TYPE NG-RANnodeUEXnAPIID          PRESENCE mandatory } |
  { ID id-PDUSessionResourceSecondaryRATUsageList CRITICALITY reject          TYPE PDUSessionResourceSecondaryRATUsageList PRESENCE mandatory },
  ...
}

-- *****
--
-- XN REMOVAL REQUEST
--
-- *****

XnRemovalRequest ::= SEQUENCE {
  protocolIEs          ProtocolIE-Container          {{ XnRemovalRequest-IEs}},
  ...
}

XnRemovalRequest-IEs XNAP-PROTOCOL-IES ::= {
  { ID id-GlobalNG-RAN-node-ID          CRITICALITY reject          TYPE GlobalNG-RANNode-ID          PRESENCE mandatory } |
  { ID id-XnRemovalThreshold          CRITICALITY reject          TYPE XnBenefitValue          PRESENCE optional } |
  { ID id-InterfaceInstanceIndication CRITICALITY reject          TYPE InterfaceInstanceIndication PRESENCE optional },
  ...
}

-- *****
--
-- XN REMOVAL RESPONSE
--
-- *****

XnRemovalResponse ::= SEQUENCE {
  protocolIEs          ProtocolIE-Container          {{ XnRemovalResponse-IEs}},
  ...
}

```

```

}

XnRemovalResponse-IEs XNAP-PROTOCOL-IES ::= {
  { ID id-GlobalNG-RAN-node-ID          CRITICALITY reject  TYPE GlobalNG-RANNode-ID          PRESENCE mandatory }|
  { ID id-CriticalityDiagnostics         CRITICALITY ignore  TYPE CriticalityDiagnostics         PRESENCE optional  }|
  { ID id-InterfaceInstanceIndication   CRITICALITY reject  TYPE InterfaceInstanceIndication   PRESENCE optional  },
  ...
}

-- *****
--
-- XN REMOVAL FAILURE
--
-- *****

XnRemovalFailure ::= SEQUENCE {
  protocolIEs          ProtocolIE-Container   {{ XnRemovalFailure-IEs}},
  ...
}

XnRemovalFailure-IEs XNAP-PROTOCOL-IES ::= {
  { ID id-Cause                CRITICALITY ignore  TYPE Cause                PRESENCE mandatory }|
  { ID id-CriticalityDiagnostics CRITICALITY ignore  TYPE CriticalityDiagnostics PRESENCE optional  }|
  { ID id-InterfaceInstanceIndication CRITICALITY reject  TYPE InterfaceInstanceIndication PRESENCE optional  },
  ...
}

-- *****
--
-- CELL ACTIVATION REQUEST
--
-- *****

CellActivationRequest ::= SEQUENCE {
  protocolIEs          ProtocolIE-Container   {{ CellActivationRequest-IEs}},
  ...
}

CellActivationRequest-IEs XNAP-PROTOCOL-IES ::= {
  { ID id-ServedCellsToActivate          CRITICALITY reject  TYPE ServedCellsToActivate          PRESENCE mandatory }|
  { ID id-ActivationIDforCellActivation   CRITICALITY reject  TYPE ActivationIDforCellActivation   PRESENCE mandatory }|
  { ID id-InterfaceInstanceIndication     CRITICALITY reject  TYPE InterfaceInstanceIndication     PRESENCE optional  },
  ...
}

ServedCellsToActivate ::= CHOICE {
  nr-cells                SEQUENCE (SIZE(1..maxnoofCellsinNG-RANnode)) OF NR-CGI,
  e-utra-cells            SEQUENCE (SIZE(1..maxnoofCellsinNG-RANnode)) OF E-UTRA-CGI,
  choice-extension        ProtocolIE-Single-Container { {ServedCellsToActivate-ExtIEs} }
}

ServedCellsToActivate-ExtIEs XNAP-PROTOCOL-IES ::= {
  ...
}

```

```

-- *****
--
-- CELL ACTIVATION RESPONSE
--
-- *****

CellActivationResponse ::= SEQUENCE {
  protocolIEs          ProtocolIE-Container    {{CellActivationResponse-IEs}},
  ...
}

CellActivationResponse-IEs XNAP-PROTOCOL-IES ::= {
  { ID id-ActivatedServedCells          CRITICALITY reject      TYPE ActivatedServedCells          PRESENCE mandatory }|
  { ID id-ActivationIDforCellActivation  CRITICALITY reject      TYPE ActivationIDforCellActivation PRESENCE mandatory }|
  { ID id-CriticalityDiagnostics         CRITICALITY ignore     TYPE CriticalityDiagnostics        PRESENCE optional  }|
  { ID id-InterfaceInstanceIndication   CRITICALITY reject     TYPE InterfaceInstanceIndication    PRESENCE optional  },
  ...
}

ActivatedServedCells ::= CHOICE {
  nr-cells                SEQUENCE (SIZE(1..maxnoofCellsinNG-RANnode)) OF NR-CGI,
  e-utra-cells            SEQUENCE (SIZE(1..maxnoofCellsinNG-RANnode)) OF E-UTRA-CGI,
  choice-extension       ProtocolIE-Single-Container { {ActivatedServedCells-ExtIEs} }
}

ActivatedServedCells-ExtIEs XNAP-PROTOCOL-IES ::= {
  ...
}

-- *****
--
-- CELL ACTIVATION FAILURE
--
-- *****

CellActivationFailure ::= SEQUENCE {
  protocolIEs          ProtocolIE-Container    {{CellActivationFailure-IEs}},
  ...
}

CellActivationFailure-IEs XNAP-PROTOCOL-IES ::= {
  { ID id-ActivationIDforCellActivation  CRITICALITY reject      TYPE ActivationIDforCellActivation PRESENCE mandatory }|
  { ID id-Cause                          CRITICALITY ignore     TYPE Cause                          PRESENCE mandatory }|
  { ID id-CriticalityDiagnostics         CRITICALITY ignore     TYPE CriticalityDiagnostics        PRESENCE optional  }|
  { ID id-InterfaceInstanceIndication   CRITICALITY reject     TYPE InterfaceInstanceIndication    PRESENCE optional  },
  ...
}

-- *****
--
-- RESET REQUEST

```

```

--
-- *****
ResetRequest ::= SEQUENCE {
    protocolIEs          ProtocolIE-Container    {{ResetRequest-IEs}},
    ...
}

ResetRequest-IEs XNAP-PROTOCOL-IES ::= {
    { ID id-ResetRequestTypeInfo          CRITICALITY reject          TYPE ResetRequestTypeInfo          PRESENCE mandatory}|
    { ID id-Cause                          CRITICALITY ignore          TYPE Cause                          PRESENCE mandatory}|
    { ID id-InterfaceInstanceIndication    CRITICALITY reject          TYPE InterfaceInstanceIndication    PRESENCE optional },
    ...
}

-- *****
--
-- RESET RESPONSE
--
-- *****

ResetResponse ::= SEQUENCE {
    protocolIEs          ProtocolIE-Container    {{ResetResponse-IEs}},
    ...
}

ResetResponse-IEs XNAP-PROTOCOL-IES ::= {
    { ID id-ResetResponseTypeInfo          CRITICALITY reject          TYPE ResetResponseTypeInfo          PRESENCE mandatory}|
    { ID id-CriticalityDiagnostics          CRITICALITY ignore          TYPE CriticalityDiagnostics          PRESENCE optional }|
    { ID id-InterfaceInstanceIndication    CRITICALITY reject          TYPE InterfaceInstanceIndication    PRESENCE optional },
    ...
}

-- *****
--
-- ERROR INDICATION
--
-- *****

ErrorIndication ::= SEQUENCE {
    protocolIEs          ProtocolIE-Container    {{ErrorIndication-IEs}},
    ...
}

ErrorIndication-IEs XNAP-PROTOCOL-IES ::= {
    { ID id-oldNG-RANnodeUEXnAPIID          CRITICALITY ignore          TYPE NG-RANnodeUEXnAPIID          PRESENCE optional }|
    { ID id-newNG-RANnodeUEXnAPIID          CRITICALITY ignore          TYPE NG-RANnodeUEXnAPIID          PRESENCE optional }|
    { ID id-Cause                          CRITICALITY ignore          TYPE Cause                          PRESENCE optional }|
    { ID id-CriticalityDiagnostics          CRITICALITY ignore          TYPE CriticalityDiagnostics          PRESENCE optional }|
    { ID id-InterfaceInstanceIndication    CRITICALITY reject          TYPE InterfaceInstanceIndication    PRESENCE optional },
    ...
}

-- *****

```

```

--
-- PRIVATE MESSAGE
--
-- *****

PrivateMessage ::= SEQUENCE {
    privateIEs      PrivateIE-Container {{PrivateMessage-IEs}},
    ...
}

PrivateMessage-IEs XNAP-PRIVATE-IES ::= {
    ...
}

-- *****
--
-- TRACE START
--
-- *****

TraceStart ::= SEQUENCE {
    protocolIEs      ProtocolIE-Container      { {TraceStartIEs} },
    ...
}

TraceStartIEs XNAP-PROTOCOL-IES ::= {
    { ID id-M-NG-RANnodeUEXnAPID          CRITICALITY reject TYPE NG-RANnodeUEXnAPID PRESENCE mandatory } |
    { ID id-S-NG-RANnodeUEXnAPID          CRITICALITY reject TYPE NG-RANnodeUEXnAPID PRESENCE mandatory } |
    { ID id-TraceActivation                CRITICALITY ignore TYPE TraceActivation PRESENCE optional },
    ...
}

-- *****
--
-- DEACTIVATE TRACE
--
-- *****

DeactivateTrace ::= SEQUENCE {
    protocolIEs      ProtocolIE-Container      { {DeactivateTraceIEs} },
    ...
}

DeactivateTraceIEs XNAP-PROTOCOL-IES ::= {
    { ID id-M-NG-RANnodeUEXnAPID          CRITICALITY reject TYPE NG-RANnodeUEXnAPID PRESENCE mandatory } |
    { ID id-S-NG-RANnodeUEXnAPID          CRITICALITY reject TYPE NG-RANnodeUEXnAPID PRESENCE mandatory } |
    { ID id-NG-RANTraceID                 CRITICALITY ignore TYPE NG-RANTraceID PRESENCE mandatory },
    ...
}

-- *****
--
-- FAILURE INDICATION

```

```

--
-- *****
FailureIndication ::= SEQUENCE {
  protocolIES          ProtocolIE-Container    {{FailureIndication-IEs}},
  ...
}

FailureIndication-IEs XNAP-PROTOCOL-IES ::= {
  { ID id-InitiatingCondition-FailureIndication          CRITICALITY reject          TYPE InitiatingCondition-FailureIndication
  PRESENCE mandatory},
  ...
}

-- *****
--
-- HANDOVER REPORT
--
-- *****

HandoverReport ::= SEQUENCE {
  protocolIES          ProtocolIE-Container    {{ HandoverReport-IEs}},
  ...
}

HandoverReport-IEs XNAP-PROTOCOL-IES ::= {
  { ID id-HandoverReportType          CRITICALITY ignore          TYPE HandoverReportType          PRESENCE mandatory }|
  { ID id-HandoverCause                CRITICALITY ignore          TYPE Cause                        PRESENCE mandatory }|
  { ID id-SourceCellCGI                CRITICALITY ignore          TYPE GlobalNG-RANCell-ID         PRESENCE mandatory }|
  { ID id-TargetCellCGI                CRITICALITY ignore          TYPE GlobalNG-RANCell-ID         PRESENCE mandatory }|
  { ID id-ReEstablishmentCellCGI       CRITICALITY ignore          TYPE GlobalCell-ID               PRESENCE conditional }|
-- This IE shall be present if the Handover Report Type IE is set to the value "HO to wrong cell"
  { ID id-TargetCellinEUTRAN           CRITICALITY ignore          TYPE TargetCellinEUTRAN          PRESENCE conditional }|
-- This IE shall be present if the Handover Report Type IE is set to the value "Inter-system ping-pong"
  { ID id-SourceCellCRNTI              CRITICALITY ignore          TYPE C-RNTI                      PRESENCE optional }|
  { ID id-MobilityInformation           CRITICALITY ignore          TYPE MobilityInformation           PRESENCE optional }|
  { ID id-UERLFRReportContainer        CRITICALITY ignore          TYPE UERLFRReportContainer        PRESENCE optional }|
  { ID id-CHOConfiguration              CRITICALITY ignore          TYPE CHOConfiguration             PRESENCE optional},
  ...
}

-- *****
--
-- RESOURCE STATUS REQUEST
--
-- *****

ResourceStatusRequest ::= SEQUENCE {
  protocolIES          ProtocolIE-Container    {{ResourceStatusRequest-IEs}},
  ...
}

ResourceStatusRequest-IEs XNAP-PROTOCOL-IES ::= {
  { ID id-NGRAN-Node1-Measurement-ID    CRITICALITY reject          TYPE Measurement-ID              PRESENCE mandatory }|

```

```

    { ID id-NGRAN-Node2-Measurement-ID          CRITICALITY ignore  TYPE Measurement-ID          PRESENCE conditional} |
-- This IE shall be present if the Registration Request IE is set to the value "stop", "partial stop" or "add".
    { ID id-RegistrationRequest                 CRITICALITY reject   TYPE RegistrationRequest     PRESENCE mandatory} |
    { ID id-ReportCharacteristics              CRITICALITY reject   TYPE ReportCharacteristics    PRESENCE conditional} |
-- This IE shall be present if the Registration Request IE is set to the value "start".
    { ID id-CellToReport                       CRITICALITY ignore   TYPE CellToReport            PRESENCE optional} |
    { ID id-ReportingPeriodicity              CRITICALITY ignore   TYPE ReportingPeriodicity     PRESENCE optional},
    ...
}

-- *****
--
-- RESOURCE STATUS RESPONSE
--
-- *****

ResourceStatusResponse ::= SEQUENCE {
    protocolIEs      ProtocolIE-Container    {{ResourceStatusResponse-IEs}},
    ...
}

ResourceStatusResponse-IEs XNAP-PROTOCOL-IES ::= {
    { ID id-NGRAN-Node1-Measurement-ID          CRITICALITY reject   TYPE Measurement-ID          PRESENCE mandatory} |
    { ID id-NGRAN-Node2-Measurement-ID          CRITICALITY reject   TYPE Measurement-ID          PRESENCE mandatory} |
    { ID id-CriticalityDiagnostics              CRITICALITY ignore   TYPE CriticalityDiagnostics   PRESENCE optional},
    ...
}

-- *****
--
-- RESOURCE STATUS FAILURE
--
-- *****

ResourceStatusFailure ::= SEQUENCE {
    protocolIEs      ProtocolIE-Container    {{ResourceStatusFailure-IEs}},
    ...
}

ResourceStatusFailure-IEs XNAP-PROTOCOL-IES ::= {
    { ID id-NGRAN-Node1-Measurement-ID          CRITICALITY reject   TYPE Measurement-ID          PRESENCE mandatory} |
    { ID id-NGRAN-Node2-Measurement-ID          CRITICALITY reject   TYPE Measurement-ID          PRESENCE mandatory} |
    { ID id-Cause                               CRITICALITY ignore   TYPE Cause                   PRESENCE mandatory} |
    { ID id-CriticalityDiagnostics              CRITICALITY ignore   TYPE CriticalityDiagnostics   PRESENCE optional},
    ...
}

-- *****
--
-- RESOURCE STATUS UPDATE
--

```

```

-- *****
ResourceStatusUpdate ::= SEQUENCE {
    protocolIEs      ProtocolIE-Container    {{ResourceStatusUpdate-IEs}},
    ...
}

ResourceStatusUpdate-IEs XNAP-PROTOCOL-IES ::= {
    { ID id-NGRAN-Node1-Measurement-ID      CRITICALITY reject  TYPE Measurement-ID          PRESENCE mandatory}|
    { ID id-NGRAN-Node2-Measurement-ID      CRITICALITY reject  TYPE Measurement-ID          PRESENCE mandatory}|
    { ID id-CellMeasurementResult           CRITICALITY ignore  TYPE CellMeasurementResult    PRESENCE mandatory}|
    ...
}

-- *****
--
-- MOBILITY CHANGE REQUEST
--
-- *****

MobilityChangeRequest ::= SEQUENCE {
    protocolIEs      ProtocolIE-Container    {{MobilityChangeRequest-IEs}},
    ...
}

MobilityChangeRequest-IEs XNAP-PROTOCOL-IES ::= {
    { ID id-NG-RANnode1CellID                CRITICALITY reject  TYPE GlobalNG-RANCell-ID      PRESENCE mandatory}|
    { ID id-NG-RANnode2CellID                CRITICALITY reject  TYPE GlobalNG-RANCell-ID      PRESENCE mandatory}|
    { ID id-NG-RANnode1MobilityParameters    CRITICALITY reject  TYPE MobilityParametersInformation PRESENCE optional}|
    { ID id-NG-RANnode2ProposedMobilityParameters CRITICALITY reject  TYPE MobilityParametersInformation PRESENCE optional}|
    { ID id-Cause                             CRITICALITY ignore  TYPE Cause                     PRESENCE mandatory}|
    { ID id-SSBOffsets-List                  CRITICALITY ignore  TYPE SSBOffsets-List          PRESENCE optional}|
    ...
}

-- *****
--
-- MOBILITY CHANGE ACKNOWLEDGE
--
-- *****

MobilityChangeAcknowledge ::= SEQUENCE {
    protocolIEs      ProtocolIE-Container    {{MobilityChangeAcknowledge-IEs}},
    ...
}

MobilityChangeAcknowledge-IEs XNAP-PROTOCOL-IES ::= {
    { ID id-NG-RANnode1CellID                CRITICALITY reject  TYPE GlobalNG-RANCell-ID      PRESENCE mandatory}|
    { ID id-NG-RANnode2CellID                CRITICALITY reject  TYPE GlobalNG-RANCell-ID      PRESENCE mandatory}|
    { ID id-CriticalityDiagnostics           CRITICALITY ignore  TYPE CriticalityDiagnostics    PRESENCE optional}|
    ...
}

```



```

-- *****
--
-- MOBILITY CHANGE FAILURE
--
-- *****

MobilityChangeFailure ::= SEQUENCE {
    protocolIEs      ProtocolIE-Container    {{MobilityChangeFailure-IEs}},
    ...
}

MobilityChangeFailure-IEs XNAP-PROTOCOL-IES ::= {
    { ID id-NG-RANnode1CellID          CRITICALITY reject TYPE GlobalNG-RANCell-ID          PRESENCE mandatory } |
    { ID id-NG-RANnode2CellID          CRITICALITY reject TYPE GlobalNG-RANCell-ID          PRESENCE mandatory } |
    { ID id-Cause                       CRITICALITY ignore TYPE Cause                       PRESENCE mandatory } |
    { ID id-MobilityParametersModificationRange CRITICALITY reject TYPE MobilityParametersModificationRange PRESENCE optional } |
    { ID id-CriticalityDiagnostics       CRITICALITY ignore TYPE CriticalityDiagnostics       PRESENCE optional } |
    { ID id-NG-RANnode2SSBOffsetsModificationRange CRITICALITY ignore TYPE NG-RANnode2SSBOffsetsModificationRange PRESENCE optional },
    ...
}

-- *****
--
-- ACCESS AND MOBILITY INDICATION
--
-- *****

AccessAndMobilityIndication ::= SEQUENCE {
    protocolIEs      ProtocolIE-Container    {{ AccessAndMobilityIndication-IEs}},
    ...
}

AccessAndMobilityIndication-IEs XNAP-PROTOCOL-IES ::= {
    { ID id-RACHReportInformation        CRITICALITY ignore TYPE RACHReportInformation        PRESENCE optional } |
    { ID id-SuccessfulHOREportInformation CRITICALITY ignore TYPE SuccessfulHOREportInformation PRESENCE optional },
    ...
}

-- *****
--
-- CELL TRAFFIC TRACE
--
-- *****

CellTrafficTrace ::= SEQUENCE {
    protocolIEs      ProtocolIE-Container    { {CellTrafficTraceIEs} },
    ...
}

CellTrafficTraceIEs XNAP-PROTOCOL-IES ::= {
    { ID id-M-NG-RANnodeUEXnAPIID        CRITICALITY reject TYPE NG-RANnodeUEXnAPIID        PRESENCE mandatory } |
    { ID id-S-NG-RANnodeUEXnAPIID        CRITICALITY reject TYPE NG-RANnodeUEXnAPIID        PRESENCE mandatory } |
    { ID id-NG-RANTraceID                 CRITICALITY ignore TYPE NG-RANTraceID                 PRESENCE mandatory } |
}

```

```

    { ID id-TraceCollectionEntityIPAddress CRITICALITY ignore TYPE TransportLayerAddress PRESENCE mandatory }|
    { ID id-PrivacyIndicator CRITICALITY ignore TYPE PrivacyIndicator PRESENCE optional }|
    { ID id-TraceCollectionEntityURI CRITICALITY ignore TYPE URIaddress PRESENCE optional},
    ...
}

-- *****
--
-- RAN MULTICAST GROUP PAGING
--
-- *****

RANMulticastGroupPaging ::= SEQUENCE {
    protocolIEs ProtocolIE-Container {{RANMulticastGroupPaging-IEs}},
    ...
}

RANMulticastGroupPaging-IEs XNAP-PROTOCOL-IES ::= {
    { ID id-MBS-Session-ID CRITICALITY reject TYPE MBS-Session-ID PRESENCE mandatory }|
    { ID id-UEIdentityIndexList-MBSGroupPaging CRITICALITY reject TYPE UEIdentityIndexList-MBSGroupPaging PRESENCE mandatory }|
    { ID id-MulticastrANPagingArea CRITICALITY reject TYPE RANPagingArea PRESENCE mandatory},
    ...
}

-- *****
--
-- SCG FAILURE INFORMATION REPORT
--
-- *****

ScgFailureInformationReport ::= SEQUENCE {
    protocolIEs ProtocolIE-Container {{ ScgFailureInformationReport-IEs}},
    ...
}

ScgFailureInformationReport-IEs XNAP-PROTOCOL-IES ::= {
    { ID id-M-NG-RANnodeUEXnAPID CRITICALITY ignore TYPE NG-RANnodeUEXnAPID PRESENCE mandatory }|
    { ID id-S-NG-RANnodeUEXnAPID CRITICALITY ignore TYPE NG-RANnodeUEXnAPID PRESENCE mandatory }|
    { ID id-SourcePSCellCGI CRITICALITY ignore TYPE GlobalNG-RANCell-ID PRESENCE optional }|
    { ID id-FailedPSCellCGI CRITICALITY ignore TYPE GlobalNG-RANCell-ID PRESENCE optional }|
    { ID id-SCGFailureReportContainer CRITICALITY ignore TYPE SCGFailureReportContainer PRESENCE mandatory }|
    { ID id-SNMobilityInformation CRITICALITY ignore TYPE SNMobilityInformation PRESENCE optional },
    ...
}

-- *****
--
-- SCG FAILURE TRANSFER
--
-- *****

ScgFailureTransfer ::= SEQUENCE {
    protocolIEs ProtocolIE-Container {{ ScgFailureTransfer-IEs}},
    ...
}

```

```

}
ScgFailureTransfer-IEs XNAP-PROTOCOL-IES ::= {
  { ID id-M-NG-RANnodeUEXnAPID          CRITICALITY ignore      TYPE NG-RANnodeUEXnAPID          PRESENCE mandatory }|
  { ID id-S-NG-RANnodeUEXnAPID          CRITICALITY ignore      TYPE NG-RANnodeUEXnAPID          PRESENCE mandatory },
  ...
}

-- *****
--
-- Fl-C TRAFFIC TRANSFER
--
-- *****

FlCTrafficTransfer ::= SEQUENCE {
  protocolIES      ProtocolIE-Container      {{ FlCTrafficTransfer-IEs}},
  ...
}

FlCTrafficTransfer-IEs XNAP-PROTOCOL-IES ::= {
  { ID id-M-NG-RANnodeUEXnAPID          CRITICALITY reject      TYPE NG-RANnodeUEXnAPID          PRESENCE mandatory }|
  { ID id-S-NG-RANnodeUEXnAPID          CRITICALITY reject      TYPE NG-RANnodeUEXnAPID          PRESENCE mandatory }|
  { ID id-FlCTrafficContainer            CRITICALITY reject      TYPE FlCTrafficContainer          PRESENCE mandatory },
  ...
}

-- *****
--
-- IAB TRANSPORT MIGRATION MANAGEMENT REQUEST
--
-- *****

IABTransportMigrationManagementRequest ::= SEQUENCE {
  protocolIES      ProtocolIE-Container      {{ IABTransportMigrationManagementRequest-IEs}},
  ...
}

IABTransportMigrationManagementRequest-IEs XNAP-PROTOCOL-IES ::= {
  { ID id-Fl-Terminating-IAB-DonorUEXnAPID          CRITICALITY reject      TYPE NG-RANnodeUEXnAPID          PRESENCE mandatory }|
  { ID id-nonFl-Terminating-IAB-DonorUEXnAPID       CRITICALITY reject      TYPE NG-RANnodeUEXnAPID          PRESENCE mandatory }|
  { ID id-TrafficToBeAddedList                     CRITICALITY reject      TYPE TrafficToBeAddedList        PRESENCE optional }|
  { ID id-TrafficToBeModifiedList                   CRITICALITY reject      TYPE TrafficToBeModifiedList     PRESENCE optional }|
  { ID id-TrafficToBeReleaseInformation             CRITICALITY reject      TYPE TrafficToBeReleaseInformation PRESENCE optional }|
  { ID id-IAB-TNL-Address-Request                   CRITICALITY reject      TYPE IAB-TNL-Address-Request     PRESENCE optional }|
  { ID id-IABTNLAddressException                    CRITICALITY reject      TYPE IABTNLAddressException     PRESENCE optional },
  ...
}

TrafficToBeAddedList ::= SEQUENCE (SIZE(1..maxnoofTrafficIndexEntries)) OF TrafficToBeAdded-Item

TrafficToBeAdded-Item ::= SEQUENCE {
  trafficIndex      TrafficIndex,

```

```

    trafficProfile          TrafficProfile,
    fl-TerminatingTopologyBHInformation  Fl-TerminatingTopologyBHInformation  OPTIONAL,
    iE-Extensions          ProtocolExtensionContainer { {TrafficToBeAdded-Item-ExtIEs} }  OPTIONAL,
    ...
}

TrafficToBeAdded-Item-ExtIEs XNAP-PROTOCOL-EXTENSION ::= {
    ...
}

TrafficToBeModifiedList ::= SEQUENCE (SIZE(1..maxnoofTrafficIndexEntries)) OF TrafficToBeModified-Item

TrafficToBeModified-Item ::= SEQUENCE {
    trafficIndex          TrafficIndex,
    trafficProfile        TrafficProfile          OPTIONAL,
    fl-TerminatingTopologyBHInformation  Fl-TerminatingTopologyBHInformation  OPTIONAL,
    iE-Extension          ProtocolExtensionContainer { {TrafficToBeModified-Item-ExtIEs} }  OPTIONAL,
    ...
}

TrafficToBeModified-Item-ExtIEs XNAP-PROTOCOL-EXTENSION ::= {
    ...
}

-- *****
--
-- IAB TRANSPORT MIGRATION MANAGEMENT RESPONSE
--
-- *****

IABTransportMigrationManagementResponse ::= SEQUENCE {
    protocolIEs          ProtocolIE-Container    {{ IABTransportMigrationManagementResponse-IEs}},
    ...
}

IABTransportMigrationManagementResponse-IEs XNAP-PROTOCOL-IES ::= {
    { ID id-Fl-Terminating-IAB-DonorUEXnAPID          CRITICALITY reject          TYPE NG-RANnodeUEXnAPID          PRESENCE mandatory} |
    { ID id-nonFl-Terminating-IAB-DonorUEXnAPID       CRITICALITY reject          TYPE NG-RANnodeUEXnAPID          PRESENCE mandatory} |
    { ID id-TrafficAddedList                          CRITICALITY reject          TYPE TrafficAddedList            PRESENCE optional } |
    { ID id-TrafficModifiedList                       CRITICALITY reject          TYPE TrafficModifiedList         PRESENCE optional } |
    { ID id-TrafficNotAddedList                      CRITICALITY reject          TYPE TrafficNotAddedList        PRESENCE optional } |
    { ID id-TrafficNotModifiedList                   CRITICALITY reject          TYPE TrafficNotModifiedList     PRESENCE optional } |
    { ID id-IAB-TNL-Address-Response                 CRITICALITY reject          TYPE IAB-TNL-Address-Response   PRESENCE optional } |
    { ID id-TrafficReleasedList                      CRITICALITY reject          TYPE TrafficReleasedList        PRESENCE optional } |
    ...
}

TrafficAddedList ::= SEQUENCE (SIZE(1..maxnoofTrafficIndexEntries)) OF TrafficAdded-Item

TrafficAdded-Item ::= SEQUENCE {
    trafficIndex          TrafficIndex,
    non-Fl-TerminatingTopologyBHInformation  Non-Fl-TerminatingTopologyBHInformation,
    iE-Extensions          ProtocolExtensionContainer { {TrafficAdded-Item-ExtIEs} }  OPTIONAL,
    ...
}

```

```

}

TrafficAdded-Item-ExtIEs XNAP-PROTOCOL-EXTENSION ::= {
  ...
}

TrafficModifiedList ::= SEQUENCE (SIZE(1..maxnoofTrafficIndexEntries)) OF TrafficModified-Item

TrafficModified-Item ::= SEQUENCE {
  trafficIndex          TrafficIndex,
  non-Fl-TerminatingTopologyBHInformation  Non-Fl-TerminatingTopologyBHInformation,
  iE-Extensions        ProtocolExtensionContainer { {TrafficModified-Item-ExtIEs} }  OPTIONAL,
  ...
}

TrafficModified-Item-ExtIEs XNAP-PROTOCOL-EXTENSION ::= {
  ...
}

TrafficNotAddedList ::= SEQUENCE (SIZE(1..maxnoofTrafficIndexEntries)) OF TrafficNotAdded-Item

TrafficNotAdded-Item ::= SEQUENCE {
  trafficIndex          TrafficIndex,
  casue                 Cause          OPTIONAL,
  iE-Extensions        ProtocolExtensionContainer { {TrafficNotAdded-Item-ExtIEs} }  OPTIONAL,
  ...
}

TrafficNotAdded-Item-ExtIEs XNAP-PROTOCOL-EXTENSION ::= {
  ...
}

TrafficNotModifiedList ::= SEQUENCE (SIZE(1..maxnoofTrafficIndexEntries)) OF TrafficNotModified-Item

TrafficNotModified-Item ::= SEQUENCE {
  trafficIndex          TrafficIndex,
  cause                Cause          OPTIONAL,
  iE-Extensions        ProtocolExtensionContainer { {TrafficNotModified-Item-ExtIEs} }  OPTIONAL,
  ...
}

TrafficNotModified-Item-ExtIEs XNAP-PROTOCOL-EXTENSION ::= {
  ...
}

TrafficReleasedList ::= SEQUENCE (SIZE(1..maxnoofTrafficIndexEntries)) OF TrafficReleased-Item

TrafficReleased-Item ::= SEQUENCE {
  trafficIndex          TrafficIndex,
  bhInfoList           BHInfoList    OPTIONAL,
  iE-Extensions        ProtocolExtensionContainer { { TrafficReleased-Item-ExtIEs} }  OPTIONAL,
  ...
}

```

```

TrafficReleased-Item-ExtIEs XNAP-PROTOCOL-EXTENSION ::= {
  ...
}

-- *****
--
-- IAB TRANSPORT MIGRATION MANAGEMENT REJECT
--
-- *****

IABTransportMigrationManagementReject ::= SEQUENCE {
  protocolIEs          ProtocolIE-Container  {{ IABTransportMigrationManagementReject-IEs}},
  ...
}

IABTransportMigrationManagementReject-IEs XNAP-PROTOCOL-IES ::= {
  { ID id-F1-Terminating-IAB-DonorUEXnAPIID          CRITICALITY reject      TYPE NG-RANnodeUEXnAPIID          PRESENCE mandatory}|
  { ID id-nonF1-Terminating-IAB-DonorUEXnAPIID       CRITICALITY reject      TYPE NG-RANnodeUEXnAPIID          PRESENCE mandatory}|
  { ID id-Cause                                       CRITICALITY ignore     TYPE Cause                          PRESENCE mandatory}|
  { ID id-CriticalityDiagnostics                     CRITICALITY ignore     TYPE CriticalityDiagnostics        PRESENCE optional },
  ...
}

-- *****
--
-- IAB TRANSPORT MIGRATION MODIFICATION REQUEST
--
-- *****

IABTransportMigrationModificationRequest ::= SEQUENCE {
  protocolIEs          ProtocolIE-Container  {{ IABTransportMigrationModificationRequest-IEs}},
  ...
}

IABTransportMigrationModificationRequest-IEs XNAP-PROTOCOL-IES ::= {
  { ID id-F1-Terminating-IAB-DonorUEXnAPIID          CRITICALITY reject      TYPE NG-RANnodeUEXnAPIID          PRESENCE mandatory}|
  { ID id-nonF1-Terminating-IAB-DonorUEXnAPIID       CRITICALITY reject      TYPE NG-RANnodeUEXnAPIID          PRESENCE mandatory}|
  { ID id-TrafficRequiredToBeModifiedList            CRITICALITY reject      TYPE TrafficRequiredToBeModifiedList PRESENCE optional }|
  { ID id-TrafficToBeReleaseInformation              CRITICALITY reject      TYPE TrafficToBeReleaseInformation PRESENCE optional }|
  { ID id-IABTNLAddressToBeAdded                    CRITICALITY reject      TYPE IAB-TNL-Address-Response     PRESENCE optional }|
  { ID id-IABTNLAddressToBeReleasedList              CRITICALITY reject      TYPE IABTNLAddressToBeReleasedList PRESENCE optional },
  ...
}

TrafficRequiredToBeModifiedList ::= SEQUENCE (SIZE(1..maxnoofTrafficIndexEntries)) OF TrafficRequiredToBeModified-Item

TrafficRequiredToBeModified-Item ::= SEQUENCE {
  trafficIndex          TrafficIndex,
  non-f1-TerminatingTopologyBHInformation  Non-F1-TerminatingTopologyBHInformation,
  iE-Extensions        ProtocolExtensionContainer{ { TrafficRequiredToBeModified-Item-ExtIEs} }  OPTIONAL,
  ...
}

```

```

}

TrafficRequiredToBeModified-Item-ExtIEs XNAP-PROTOCOL-EXTENSION ::= {
  ...
}

IABTNLAddressToBeReleasedList ::= SEQUENCE (SIZE(1..maxnoofTLAsIAB)) OF IABTNLAddressToBeReleased-Item

IABTNLAddressToBeReleased-Item ::= SEQUENCE {
  iabTNLAddress          IABTNLAddress,
  iE-Extensions          ProtocolExtensionContainer{ { IABTNLAddressToBeReleased-Item-ExtIEs} } OPTIONAL,
  ...
}

IABTNLAddressToBeReleased-Item-ExtIEs XNAP-PROTOCOL-EXTENSION ::= {
  ...
}

-- *****
--
-- IAB TRANSPORT MIGRATION MODIFICATION RESPONSE
--
-- *****

IABTransportMigrationModificationResponse ::= SEQUENCE {
  protocolIEs          ProtocolIE-Container   {{ IABTransportMigrationModificationResponse-IEs}},
  ...
}

IABTransportMigrationModificationResponse-IEs XNAP-PROTOCOL-IES ::= {
  { ID id-F1-Terminating-IAB-DonorUEXnAPIID          CRITICALITY reject TYPE NG-RANnodeUEXnAPIID          PRESENCE mandatory}|
  { ID id-nonF1-Terminating-IAB-DonorUEXnAPIID       CRITICALITY reject TYPE NG-RANnodeUEXnAPIID          PRESENCE mandatory}|
  { ID id-TrafficRequiredModifiedList                CRITICALITY reject TYPE TrafficRequiredModifiedList    PRESENCE optional }|
  { ID id-TrafficReleasedList                       CRITICALITY reject TYPE TrafficReleasedList            PRESENCE optional },
  ...
}

TrafficRequiredModifiedList ::= SEQUENCE (SIZE(1..maxnoofTrafficIndexEntries)) OF TrafficRequiredModified-Item

TrafficRequiredModified-Item ::= SEQUENCE {
  trafficIndex          TrafficIndex,
  iE-Extensions          ProtocolExtensionContainer { { TrafficRequiredModified-Item-ExtIEs} } OPTIONAL,
  ...
}

TrafficRequiredModified-Item-ExtIEs XNAP-PROTOCOL-EXTENSION ::= {
  ...
}

```

```

-- *****
--
-- IAB RESOURCE COORDINATION REQUEST
--
-- *****

IABResourceCoordinationRequest ::= SEQUENCE {
    protocolIEs          ProtocolIE-Container    {{ IABResourceCoordinationRequest-IEs}},
    ...
}

IABResourceCoordinationRequest-IEs XNAP-PROTOCOL-IES ::= {
    { ID id-F1-Terminating-IAB-DonorUEXnAPID    CRITICALITY reject    TYPE NG-RANnodeUEXnAPID    PRESENCE mandatory} |
    { ID id-nonF1-Terminating-IAB-DonorUEXnAPID CRITICALITY reject    TYPE NG-RANnodeUEXnAPID    PRESENCE mandatory} |
    { ID id-BoundaryNodeCellsList              CRITICALITY reject    TYPE BoundaryNodeCellsList PRESENCE optional } |
    { ID id-ParentNodeCellsList                CRITICALITY reject    TYPE ParentNodeCellsList   PRESENCE optional } ,
    ...
}

BoundaryNodeCellsList ::= SEQUENCE (SIZE(1..maxnoofServedCellsIAB)) OF BoundaryNodeCellsList-Item

BoundaryNodeCellsList-Item ::= SEQUENCE {
    boundaryNodeCellInformation    IABCellInformation,
    iE-Extensions                  ProtocolExtensionContainer { {BoundaryNodeCellsList-Item-ExtIEs} }    OPTIONAL,
    ...
}

BoundaryNodeCellsList-Item-ExtIEs XNAP-PROTOCOL-EXTENSION ::= {
    ...
}

ParentNodeCellsList ::= SEQUENCE (SIZE(1..maxnoofServingCells)) OF ParentNodeCellsList-Item

ParentNodeCellsList-Item ::= SEQUENCE {
    parentNodeCellInformation      IABCellInformation,
    iE-Extensions                  ProtocolExtensionContainer { {ParentNodeCellsList-Item-ExtIEs} }    OPTIONAL,
    ...
}

ParentNodeCellsList-Item-ExtIEs XNAP-PROTOCOL-EXTENSION ::= {
    ...
}

-- *****
--
-- IAB RESOURCE COORDINATION RESPONSE
--
-- *****

IABResourceCoordinationResponse ::= SEQUENCE {
    protocolIEs          ProtocolIE-Container    {{ IABResourceCoordinationResponse-IEs}},
    ...
}

```



```

}

IABResourceCoordinationResponse-IEs XNAP-PROTOCOL-IES ::= {
  { ID id-F1-Terminating-IAB-DonorUEXnAPIID          CRITICALITY reject      TYPE NG-RANnodeUEXnAPIID          PRESENCE mandatory} |
  { ID id-nonF1-Terminating-IAB-DonorUEXnAPIID       CRITICALITY reject      TYPE NG-RANnodeUEXnAPIID          PRESENCE mandatory} |
  { ID id-BoundaryNodeCellsList                      CRITICALITY reject      TYPE BoundaryNodeCellsList        PRESENCE optional   } |
  { ID id-ParentNodeCellsList                        CRITICALITY reject      TYPE ParentNodeCellsList           PRESENCE optional   },
  ...
}

-- *****
--
-- CONDITIONAL PSCCELL CHANGE CANCEL
--
-- *****

CPCCancel ::= SEQUENCE {
  protocolIEs          ProtocolIE-Container   {{ CPCCancel-IEs}},
  ...
}

CPCCancel-IEs XNAP-PROTOCOL-IES ::= {
  { ID id-M-NG-RANnodeUEXnAPIID          CRITICALITY reject      TYPE NG-RANnodeUEXnAPIID          PRESENCE mandatory} |
  { ID id-S-NG-RANnodeUEXnAPIID         CRITICALITY reject      TYPE NG-RANnodeUEXnAPIID          PRESENCE mandatory} |
  { ID id-Cause                          CRITICALITY ignore      TYPE Cause                          PRESENCE optional   } |
  { ID id-target-S-NG-RANnodeID         CRITICALITY reject      TYPE GlobalNG-RANNode-ID          PRESENCE mandatory},
  ...
}

-- *****
--
-- PARTIAL UE CONTEXT TRANSFER
--
-- *****

PartialUEContextTransfer ::= SEQUENCE {
  protocolIEs          ProtocolIE-Container   {{ PartialUEContextTransfer-IEs}},
  ...
}

PartialUEContextTransfer-IEs XNAP-PROTOCOL-IES ::= {
  { ID id-newNG-RANnodeUEXnAPIID        CRITICALITY reject      TYPE NG-RANnodeUEXnAPIID          PRESENCE mandatory} |
  { ID id-oldNG-RANnodeUEXnAPIID        CRITICALITY ignore      TYPE NG-RANnodeUEXnAPIID          PRESENCE mandatory} |
  { ID id-SDTPartialUEContextInfo       CRITICALITY ignore      TYPE SDTPartialUEContextInfo       PRESENCE mandatory},
  ...
}

-- *****
--
-- PARTIAL UE CONTEXT TRANSFER ACKNOWLEDGE
--
-- *****

PartialUEContextTransferAcknowledge ::= SEQUENCE {
  protocolIEs          ProtocolIE-Container   {{ PartialUEContextTransferAcknowledge-IEs}},
  ...
}

```

```

PartialUEContextTransferAcknowledge-IEs XNAP-PROTOCOL-IES ::= {
  { ID id-newNG-RANnodeUEXnAPIID          CRITICALITY ignore      TYPE NG-RANnodeUEXnAPIID          PRESENCE mandatory}|
  { ID id-oldNG-RANnodeUEXnAPIID          CRITICALITY ignore      TYPE NG-RANnodeUEXnAPIID          PRESENCE mandatory}|
  { ID id-SDTDataForwardingDRBList        CRITICALITY ignore      TYPE SDTDataForwardingDRBList     PRESENCE optional  }|
  { ID id-CriticalityDiagnostics           CRITICALITY ignore      TYPE CriticalityDiagnostics       PRESENCE optional  },
  ...
}

-- *****
--
-- PARTIAL UE CONTEXT TRANSFER FAILURE
--
-- *****

PartialUEContextTransferFailure ::= SEQUENCE {
  protocolIEs          ProtocolIE-Container  {{ PartialUEContextTransferFailure-IEs}},
  ...
}

PartialUEContextTransferFailure-IEs XNAP-PROTOCOL-IES ::= {
  { ID id-newNG-RANnodeUEXnAPIID          CRITICALITY ignore      TYPE NG-RANnodeUEXnAPIID          PRESENCE mandatory}|
  { ID id-oldNG-RANnodeUEXnAPIID          CRITICALITY ignore      TYPE NG-RANnodeUEXnAPIID          PRESENCE mandatory}|
  { ID id-Cause                           CRITICALITY ignore      TYPE Cause                         PRESENCE mandatory}|
  { ID id-CriticalityDiagnostics           CRITICALITY ignore      TYPE CriticalityDiagnostics       PRESENCE optional  },
  ...
}

END
-- ASN1STOP

```

9.3.5 Information Element definitions

```

-- ASN1START
-- *****
--
-- Information Element Definitions
--
-- *****

XnAP-IEs {
itu-t (0) identified-organization (4) etsi (0) mobileDomain (0)
ngran-access (22) modules (3) xnap (2) version1 (1) xnap-IEs (2) }

DEFINITIONS AUTOMATIC TAGS ::=

BEGIN

IMPORTS

    id-CNTypeRestrictionsForEquivalent,

```

id-CNTypeRestrictionsForServing,
id-Additional-UL-NG-U-TNLatUPF-List,
id-ConfiguredTACIndication,
id-AlternativeQoSParaSetList,
id-CurrentQoSParaSetIndex,
id-DefaultDRB-Allowed,
id-DLCarrierList,
id-EndpointIPAddressAndPort,
id-ExtendedReportIntervalMDT,
id-ExtendedTAISliceSupportList,
id-FiveGCMobilityRestrictionListContainer,
id-SecondarydataForwardingInfoFromTarget-List,
id-LastE-UTRANPLMNIdentity,
id-IntendedTDD-DL-ULConfiguration-NR,
id-MaxIPrate-DL,
id-SecurityResult,
id-OldQoSFlowMap-ULendmarkerexpected,
id-PDUSessionCommonNetworkInstance,
id-PDUSession-PairID,
id-BPLMN-ID-Info-EUTRA,
id-BPLMN-ID-Info-NR,
id-DRBsNotAdmittedSetupModifyList,
id-Secondary-MN-Xn-U-TNLInfoatM,
id-ULForwardingProposal,
id-DRB-IDs-takenintouse,
id-SplitSessionIndicator,
id-NonGBRRResources-Offered,
id-MDT-Configuration,
id-TraceCollectionEntityURI,
id-NPN-Broadcast-Information,
id-NPNPagingAssistanceInformation,
id-NPNMobilityInformation,
id-NPN-Support,
id-LTEUESidelinkAggregateMaximumBitRate,
id-NRUESidelinkAggregateMaximumBitRate,
id-ExtendedRATRestrictionInformation,
id-QoSMonitoringRequest,
id-QoSMonitoringDisabled,
id-QoSMonitoringReportingFrequency,
id-DAPSRequestInfo,
id-OffsetOfNbiotChannelNumberToDL-EARFCN,
id-OffsetOfNbiotChannelNumberToUL-EARFCN,
id-NBIOt-UL-DL-AlignmentOffset,
id-TDDULDLConfigurationCommonNR,
id-CarrierList,
id-ULCarrierList,
id-FrequencyShift7p5khz,
id-SSB-PositionsInBurst,
id-NRCellPRACHConfig,
id-Redundant-UL-NG-U-TNLatUPF,
id-Redundant-DL-NG-U-TNLatNG-RAN,
id-CNPacketDelayBudgetDownlink,
id-CNPacketDelayBudgetUplink,
id-ExtendedPacketDelayBudget,

id-Additional-Redundant-UL-NG-U-TNLatUPF-List,
id-RedundantCommonNetworkInstance,
id-TSCTrafficCharacteristics,
id-RedundantQoSFlowIndicator,
id-Additional-PDCP-Duplication-TNL-List,
id-RedundantPDUSessionInformation,
id-UsedRSNInformation,
id-RLCDuplicationInformation,
id-CSI-RSTransmissionIndication,
id-UERadioCapabilityID,
id-secondary-SN-UL-PDCP-UP-TNLInfo,
id-pdcpDuplicationConfiguration,
id-duplicationActivation,
id-NPRACHConfiguration,
id-QoSFlowsMappedtoDRB-SetupResponse-MNterminated,
id-DL-scheduling-PDCCH-CCE-usage,
id-UL-scheduling-PDCCH-CCE-usage,
id-SFN-Offset,
id-QoS-Mapping-Information,
id-AdditionLocationInformation,
id-dataForwardingInfoFromTargetE-UTRANnode,
id-Cause,
id-SecurityIndication,
id-RRConnReestab-Indicator,
id-SourceDLForwardingIPAddress,
id-SourceNodeDLForwardingIPAddress,
id-M4ReportAmount,
id-M5ReportAmount,
id-M6ReportAmount,
id-M7ReportAmount,
id-BeamMeasurementIndicationM1,
id-Supported-MBS-FSA-ID-List,
id-MBS-SessionAssociatedInformation,
id-MBS-SessionInformation-List,
id-SliceRadioResourceStatus-List,
id-CompositeAvailableCapacitySupplementaryUplink,
id-SSBOffsets-List,
id-NG-RANnode2SSBOffsetsModificationRange,
id-NR-U-Channel-List,
id-NR-U-ChannelInfo-List,
id-MIMOPRUsageInformation,
id-UEAssistantIdentifier,
id-IAB-MT-Cell-List,
id-NoPDUSessionIndication,
id-permutation,
id-UL-GNB-DU-Cell-Resource-Configuration,
id-DL-GNB-DU-Cell-Resource-Configuration,
id-tdd-GNB-DU-Cell-Resource-Configuration,
id-Additional-Measurement-Timing-Configuration-List,
id-SurvivalTime,
id-Local-NG-RAN-Node-Identifier,
id-Neighbour-NG-RAN-Node-List,
id-FiveGProSeUEPC5AggregateMaximumBitRate,
id-Redcap-Bcast-Information,

id-UESliceMaximumBitRateList,
id-PositioningInformation,
id-ServedCellSpecificInfoReq-NR,
id-TAINSAGSupportList,
id-earlyMeasurement,
id-BeamMeasurementsReportConfiguration,
maxEARFCN,
maxnoofAllowedAreas,
maxnoofAMFRegions,
maxnoofAoIs,
maxnoofBPLMNs,
maxnoofCAGs,
maxnoofCAGsperPLMN,
maxnoofCellsInAoI,
maxnoofCellsInNG-RANnode,
maxnoofCellsInRNA,
maxnoofCellsInUEHistoryInfo,
maxnoofCellsUEMovingTrajectory,
maxnoofDRBs,
maxnoofEPLMNs,
maxnoofEPLMNsplus1,
maxnoofEUTRABands,
maxnoofEUTRABPLMNs,
maxnoofForbiddenTACs,
maxnoofMBSFN neutra,
maxnoofMultiConnectivityMinusOne,
maxnoofNeighbours,
maxnoofNIDs,
maxnoofNRCellBands,
maxnoofPDUSessions,
maxnoofPLMNs,
maxnoofProtectedResourcePatterns,
maxnoofQoSFlows,
maxnoofQoSParaSets,
maxnoofRANAreaCodes,
maxnoofRANAreasInRNA,
maxnoofSCellGroups,
maxnoofSCellGroupsplus1,
maxnoofSliceItems,
maxnoofExtSliceItems,
maxnoofSNPNIDs,
maxnoofSupportedTACs,
maxnoofSupportedPLMNs,
maxnoofTAI,
maxnoofTAIInAoI,
maxnoofTNLAssociations,
maxnoofUEContexts,
maxNRARFCN,
maxNrOfErrors,
maxnoofRANNodesInAoI,
maxnoofTimePeriods,
maxnoofSlots,
maxnoofExtTLAs,
maxnoofGTPTLAs,

maxnoofCHOcells,
maxnoofPC5QoSFlows,
maxnoofSSBAreas,
maxnoofNRSCSs,
maxnoofPhysicalResourceBlocks,
maxnoofRACHReports,
maxnoofAdditionalPDCPDuplicationTNL,
maxnoofRLCDuplicationstate,
maxnoofBluetoothName,
maxnoofCellIDforMDT,
maxnoofMDTPLMNs,
maxnoofTAforMDT,
maxnoofWLANName,
maxnoofSensorName,
maxnoofNeighPCIforMDT,
maxnoofFreqforMDT,
maxnoofNonAnchorCarrierFreqConfig,
maxnoofDataForwardingTunneltoE-UTRAN,
maxnoofUEIDIndicesforMBS Paging,
maxnoofMBSFSAs,
maxnoofMBSQoSFlows,
maxnoofMRBs,
maxnoofCellsforMBS,
maxnoofMBSServiceAreaInformation,
maxnoofTAIforMBS,
maxnoofAssociatedMBS Sessions,
maxnoofMBS Sessions,
maxnoofSuccessfulHOREports,
maxnoofPSCellsPerSN,
maxnoofNR-UChannelIDs,
maxnoofCellsinCHO,
maxnoofCHOexecutioncond,
maxnoofServingCells,
maxnoofBHInfo,
maxnoofTLAsIAB,
maxnoofTrafficIndexEntries,
maxnoofBAPControlPDURLCCHs,
maxnoofServedCellsIAB,
maxnoofDUFSlots,
maxnoofSymbols,
maxnoofHSNASlots,
maxnoofRBsetsPerCell,
maxnoofChildIABNodes,
maxnoofIABSTCInfo,
maxnoofPSCellCandidates,
maxnoofTargetSNs,
maxnoofUEAppLayerMeas,
maxnoofSNSSAIforQMC,
maxnoofCellIDforQMC,
maxnoofPLMNforQMC,
maxnoofTAforQMC,
maxnoofMTCItems,
maxnoofCSIRSconfigurations,
maxnoofCSIRSneighbourCells,

```

    maxnoofCSIRSneighbourCellsInMTC,
    maxnoofNeighbour-NG-RAN-Nodes,
    maxnoofSRBs,
    maxnoofSMBR,
    maxnoofNSAGs,
    maxnoofRBsetsPerCell1

FROM XnAP-Constants

    Criticality,
    ProcedureCode,
    ProtocolIE-ID,
    TriggeringMessage
FROM XnAP-CommonDataTypes

    ProtocolExtensionContainer{},
    ProtocolIE-Single-Container{},

    XNAP-PROTOCOL-EXTENSION,
    XNAP-PROTOCOL-IES
FROM XnAP-Containers;

-- A

AdditionLocationInformation ::= ENUMERATED {
    includePSCell,
    ...
}

Additional-PDCP-Duplication-TNL-List ::= SEQUENCE (SIZE(1..maxnoofAdditionalPDCPDuplicationTNL)) OF Additional-PDCP-Duplication-TNL-Item
Additional-PDCP-Duplication-TNL-Item ::= SEQUENCE {
    additional-PDCP-Duplication-UP-TNL-Information UPTransportLayerInformation,
    iE-Extensions ProtocolExtensionContainer { { Additional-PDCP-Duplication-TNL-ExtIEs } } OPTIONAL,
    ...
}
Additional-PDCP-Duplication-TNL-ExtIEs XNAP-PROTOCOL-EXTENSION ::= {
    ...
}

Additional-UL-NG-U-TNLatUPF-Item ::= SEQUENCE {
    additional-UL-NG-U-TNLatUPF UPTransportLayerInformation,
    iE-Extensions ProtocolExtensionContainer { { Additional-UL-NG-U-TNLatUPF-Item-ExtIEs } } OPTIONAL,
    ...
}

Additional-UL-NG-U-TNLatUPF-Item-ExtIEs XNAP-PROTOCOL-EXTENSION ::= {
    { ID id-PDUSessionCommonNetworkInstance CRITICALITY ignore EXTENSION PDUSessionCommonNetworkInstance PRESENCE optional},
    ...
}

Additional-UL-NG-U-TNLatUPF-List ::= SEQUENCE (SIZE(1..maxnoofMultiConnectivityMinusOne)) OF Additional-UL-NG-U-TNLatUPF-Item

Additional-Measurement-Timing-Configuration-List ::= SEQUENCE (SIZE(1.. maxnoofMTCItems)) OF Additional-Measurement-Timing-Configuration-Item

```

```

Additional-Measurement-Timing-Configuration-Item ::= SEQUENCE {
    additionalMeasurementTimingConfigurationIndex    INTEGER (0..16),
    csi-RS-MTC-Configuration-List                   CSI-RS-MTC-Configuration-List,
    iE-Extensions                                  ProtocolExtensionContainer { { Additional-Measurement-Timing-Configuration-Item-ExtIEs } } OPTIONAL,
    ...
}

```

```

Additional-Measurement-Timing-Configuration-Item-ExtIEs XNAP-PROTOCOL-EXTENSION ::= {
    ...
}

```

```

ActivationIDforCellActivation ::= INTEGER (0..255)

```

```

Active-MBS-SessionInformation ::= SEQUENCE {
    mBS-QoSFlowsToAdd-List                MBS-QoSFlowsToAdd-List,
    mBS-ServiceArea                       MBS-ServiceArea                                OPTIONAL,
    mBS-MappingandDataForwardingRequestInfofromSource MBS-MappingandDataForwardingRequestInfofromSource OPTIONAL,
    iE-Extensions                          ProtocolExtensionContainer { { Active-MBS-SessionInformation-ExtIEs } } OPTIONAL,
    ...
}

```

```

Active-MBS-SessionInformation-ExtIEs XNAP-PROTOCOL-EXTENSION ::= {
    ...
}

```

```

AllocationandRetentionPriority ::= SEQUENCE {
    priorityLevel                INTEGER (0..15,...),
    pre-emption-capability       ENUMERATED {shall-not-trigger-preemption, may-trigger-preemption, ...},
    pre-emption-vulnerability    ENUMERATED {not-preemptable, preemptable, ...},
    iE-Extensions                ProtocolExtensionContainer { { AllocationandRetentionPriority-ExtIEs } } OPTIONAL,
    ...
}

```

```

AllocationandRetentionPriority-ExtIEs XNAP-PROTOCOL-EXTENSION ::= {
    ...
}

```

```

ActivationSFN ::= INTEGER (0..1023)

```

```

AllowedCAG-ID-List-perPLMN ::= SEQUENCE (SIZE(1..maxnoofCAGsperPLMN)) OF CAG-Identifier

```

```

AllowedPNI-NPN-ID-List ::= SEQUENCE (SIZE(1..maxnoofEPLMNsplus1)) OF AllowedPNI-NPN-ID-Item

```

```

AllowedPNI-NPN-ID-Item ::= SEQUENCE {
    plmn-id                PLMN-Identity,
    pni-npn-restricted-information PNI-NPN-Restricted-Information,
    allowed-CAG-id-list-per-plmn AllowedCAG-ID-List-perPLMN,
    iE-Extensions          ProtocolExtensionContainer { { AllowedPNI-NPN-ID-Item-ExtIEs } } OPTIONAL,
    ...
}

```



```

AllowedPNI-NPN-ID-Item-ExtIEs XNAP-PROTOCOL-EXTENSION ::= {
    ...
}

AllTrafficIndication ::= ENUMERATED {true,...}

AlternativeQoSParaSetList ::= SEQUENCE (SIZE(1..maxnoofQoSParaSets)) OF AlternativeQoSParaSetItem

AlternativeQoSParaSetItem ::= SEQUENCE {
    alternativeQoSParaSetIndex      QoSParaSetIndex,
    guaranteedFlowBitRateDL         BitRate                OPTIONAL,
    guaranteedFlowBitRateUL         BitRate                OPTIONAL,
    packetDelayBudget                PacketDelayBudget   OPTIONAL,
    packetErrorRate                  PacketErrorRate     OPTIONAL,
    iE-Extensions                    ProtocolExtensionContainer { {AlternativeQoSParaSetItem-ExtIEs} } OPTIONAL,
    ...
}

AlternativeQoSParaSetItem-ExtIEs XNAP-PROTOCOL-EXTENSION ::= {
    ...
}

AMF-Region-Information ::= SEQUENCE (SIZE (1..maxnoofAMFRegions)) OF GlobalAMF-Region-Information

GlobalAMF-Region-Information ::= SEQUENCE {
    plmn-ID          PLMN-Identity,
    amf-region-id    BIT STRING (SIZE (8)),
    iE-Extensions    ProtocolExtensionContainer { {GlobalAMF-Region-Information-ExtIEs} } OPTIONAL,
    ...
}

GlobalAMF-Region-Information-ExtIEs XNAP-PROTOCOL-EXTENSION ::= {
    ...
}

AMF-UE-NGAP-ID ::= INTEGER (0..1099511627775)

AreaOfInterestInformation ::= SEQUENCE (SIZE(1..maxnoofAoIs)) OF AreaOfInterest-Item

AreaOfInterest-Item ::= SEQUENCE {
    listOfTAIsinAoI      ListOfTAIsinAoI                OPTIONAL,
    listOfCellsinAoI     ListOfCells                    OPTIONAL,
    listOfRANNodesinAoI ListOfRANNodesinAoI            OPTIONAL,
    requestReferenceID   RequestReferenceID,
    iE-Extensions        ProtocolExtensionContainer { {AreaOfInterest-Item-ExtIEs} } OPTIONAL,
    ...
}

AreaOfInterest-Item-ExtIEs XNAP-PROTOCOL-EXTENSION ::= {
    ...
}

```

```

}

AreaScopeOfMDT-NR ::= CHOICE {
    cellBased          CellBasedMDT-NR,
    tABased            TABasedMDT,
    tAIBased           TAIBasedMDT,
    ...
}
AreaScopeOfMDT-EUTRA ::= CHOICE {
    cellBased          CellBasedMDT-EUTRA,
    tABased            TABasedMDT,
    tAIBased           TAIBasedMDT,
    ...
}

AreaScopeOfNeighCellsList ::= SEQUENCE (SIZE(1..maxnoofFreqforMDT)) OF AreaScopeOfNeighCellsItem
AreaScopeOfNeighCellsItem ::= SEQUENCE {
    nrFrequencyInfo      NRFrequencyInfo,
    pciListForMDT        PCIListForMDT OPTIONAL,
    iE-Extensions        ProtocolExtensionContainer { { AreaScopeOfNeighCellsItem-ExtIEs } } OPTIONAL,
    ...
}

AreaScopeOfNeighCellsItem-ExtIEs XNAP-PROTOCOL-EXTENSION ::= {
    ...
}

AreaScopeOfQMC ::= CHOICE {
    cellBased          CellBasedQMC,
    tABased            TABasedQMC,
    tAIBased           TAIBasedQMC,
    pLMNAreaBased     PLMNAreaBasedQMC,
    choice-extension   ProtocolIE-Single-Container { {AreaScopeOfQMC-ExtIEs} }
}

AreaScopeOfQMC-ExtIEs XNAP-PROTOCOL-IES ::= {
    ...
}

AS-SecurityInformation ::= SEQUENCE {
    key-NG-RAN-Star     BIT STRING (SIZE(256)),
    ncc                 INTEGER (0..7),
    iE-Extensions        ProtocolExtensionContainer { {AS-SecurityInformation-ExtIEs} } OPTIONAL,
    ...
}

AS-SecurityInformation-ExtIEs XNAP-PROTOCOL-EXTENSION ::= {
    ...
}

AssistanceDataForRANPaging ::= SEQUENCE {

```

```

    ran-paging-attempt-info      RANPagingAttemptInfo  OPTIONAL,
    iE-Extensions                ProtocolExtensionContainer { {AssistanceDataForRANPaging-ExtIEs} } OPTIONAL,
    ...
}

AssistanceDataForRANPaging-ExtIEs XNAP-PROTOCOL-EXTENSION ::= {
    { ID id-NPNPagingAssistanceInformation CRITICALITY ignore EXTENSION NPNPagingAssistanceInformation PRESENCE optional },
    ...
}

Associated-QoSFlowInfo-List ::= SEQUENCE (SIZE(1..maxnoofMBSQoSFlows)) OF Associated-QoSFlowInfo-Item

Associated-QoSFlowInfo-Item ::= SEQUENCE {
    mBS-QoSFlowIdentifier        QoSFlowIdentifier,
    associatedUnicastQoSFlowIdentifier QoSFlowIdentifier,
    iE-Extensions                ProtocolExtensionContainer { { Associated-QoSFlowInfo-Item-ExtIEs} } OPTIONAL,
    ...
}

Associated-QoSFlowInfo-Item-ExtIEs XNAP-PROTOCOL-EXTENSION ::= {
    ...
}

AvailableCapacity ::= INTEGER (1.. 100,...)

AvailableRRCConnectionCapacityValue ::= INTEGER (0..100)

AvailableRVQoEMetrics ::= SEQUENCE {
    bufferLevel                  ENUMERATED {true, ...} OPTIONAL,
    playoutDelayForMediaStartup  ENUMERATED {true, ...} OPTIONAL,
    iE-Extensions                ProtocolExtensionContainer { {AvailableRVQoEMetrics-ExtIEs} } OPTIONAL,
    ...
}

AvailableRVQoEMetrics-ExtIEs XNAP-PROTOCOL-EXTENSION ::= {
    ...
}

AveragingWindow ::= INTEGER (0..4095, ...)

-- B

BAPAddress ::= BIT STRING (SIZE(10))

BAPPathID ::= BIT STRING (SIZE(10))

BAPRoutingID ::= SEQUENCE {
    bAPAddress      BAPAddress,
    bAPPathID       BAPPathID,
}

```

```

    iE-Extensions    ProtocolExtensionContainer { {BAPRoutingID-ExtIEs} }    OPTIONAL,
    ...
}

BAPRoutingID-ExtIEs XNAP-PROTOCOL-EXTENSION ::= {
    ...
}

BeamMeasurementIndicationM1 ::= ENUMERATED {true, ...}

BeamMeasurementsReportConfiguration ::= SEQUENCE {
    beamMeasurementsReportQuantity    BeamMeasurementsReportQuantity    OPTIONAL,
    maxNrofRS-IndexesToReport        MaxNrofRS-IndexesToReport        OPTIONAL,
    iE-Extensions                    ProtocolExtensionContainer { { BeamMeasurementsReportConfiguration-ExtIEs} } OPTIONAL,
    ...
}

BeamMeasurementsReportConfiguration-ExtIEs XNAP-PROTOCOL-EXTENSION ::= {
    ...
}

BeamMeasurementsReportQuantity ::= SEQUENCE {
    rSRP                            ENUMERATED {true, ...},
    rSRQ                            ENUMERATED {true, ...},
    sINR                            ENUMERATED {true, ...},
    iE-Extensions                    ProtocolExtensionContainer { { BeamMeasurementsReportQuantity-ExtIEs} } OPTIONAL,
    ...
}

BeamMeasurementsReportQuantity-ExtIEs XNAP-PROTOCOL-EXTENSION ::= {
    ...
}

BHInfoIndex ::= INTEGER (1.. maxnoofBHInfo)

BHInfoList ::= SEQUENCE (SIZE(1.. maxnoofBHInfo)) OF BHInfo-Item

BHInfo-Item ::= SEQUENCE {
    bhInfoIndex                    BHInfoIndex,
    iE-Extensions                    ProtocolExtensionContainer { { BHInfo-Item-ExtIEs} }    OPTIONAL,
    ...
}

BHInfo-Item-ExtIEs XNAP-PROTOCOL-EXTENSION ::= {
    ...
}

BHRLCChannelID ::= BIT STRING (SIZE(16))

BAPControlPDURLCCH-List ::= SEQUENCE (SIZE(1.. maxnoofBAPControlPDURLCCHs)) OF BAPControlPDURLCCH-Item

```

```

BAPControlPDURLCCH-Item ::= SEQUENCE {
    bHRLCCHID          BHRLCChannelID,
    nextHopBAPAddress  BAPAddress,
    iE-Extensions      ProtocolExtensionContainer { { BAPControlPDURLCCH-Item-ExtIEs } } OPTIONAL,
    ...
}

BAPControlPDURLCCH-Item-ExtIEs XNAP-PROTOCOL-EXTENSION ::= {
    ...
}

BluetoothMeasurementConfiguration ::= SEQUENCE {
    bluetoothMeasConfig          BluetoothMeasConfig,
    bluetoothMeasConfigNameList  BluetoothMeasConfigNameList OPTIONAL,
    bt-rssi                      ENUMERATED {true, ...} OPTIONAL,
    iE-Extensions                ProtocolExtensionContainer { { BluetoothMeasurementConfiguration-ExtIEs } } OPTIONAL,
    ...
}

BluetoothMeasurementConfiguration-ExtIEs XNAP-PROTOCOL-EXTENSION ::= {
    ...
}

BluetoothMeasConfigNameList ::= SEQUENCE (SIZE(1..maxnoofBluetoothName)) OF BluetoothName

BluetoothMeasConfig ::= ENUMERATED {setup, ...}

BluetoothName ::= OCTET STRING (SIZE (1..248))

BPLMN-ID-Info-EUTRA ::= SEQUENCE (SIZE(1..maxnoofEUTRABPLMNs)) OF BPLMN-ID-Info-EUTRA-Item

BPLMN-ID-Info-EUTRA-Item ::= SEQUENCE {
    broadcastPLMNs          BroadcastEUTRAPLMNs,
    tac                    TAC,
    e-utraCI               E-UTRA-Cell-Identity,
    ranac                  RANAC OPTIONAL,
    iE-Extension           ProtocolExtensionContainer { {BPLMN-ID-Info-EUTRA-Item-ExtIEs} } OPTIONAL,
    ...
}

BPLMN-ID-Info-EUTRA-Item-ExtIEs XNAP-PROTOCOL-EXTENSION ::= {
    ...
}

BPLMN-ID-Info-NR ::= SEQUENCE (SIZE(1..maxnoofBPLMNs)) OF BPLMN-ID-Info-NR-Item

BPLMN-ID-Info-NR-Item ::= SEQUENCE {
    broadcastPLMNs          BroadcastPLMNs,
    tac                    TAC,
    nr-CI                  NR-Cell-Identity,
}

```

```

    ranac                RANAC OPTIONAL,
    iE-Extension         ProtocolExtensionContainer { {BPLMN-ID-Info-NR-Item-ExtIEs} } OPTIONAL,
    ...
}

BPLMN-ID-Info-NR-Item-ExtIEs XNAP-PROTOCOL-EXTENSION ::= {
  { ID id-ConfiguredTACIndication    CRITICALITY ignore  EXTENSION ConfiguredTACIndication    PRESENCE optional }|
  { ID id-NPN-Broadcast-Information  CRITICALITY reject  EXTENSION NPN-Broadcast-Information  PRESENCE optional },
  ...
}

BitRate ::= INTEGER (0..4000000000000,...)

BroadcastCAG-Identifier-List ::= SEQUENCE (SIZE(1..maxnoofCAGs)) OF BroadcastCAG-Identifier-Item

BroadcastCAG-Identifier-Item ::= SEQUENCE {
  cag-Identifier         CAG-Identifier,
  iE-Extension         ProtocolExtensionContainer { {BroadcastCAG-Identifier-Item-ExtIEs} } OPTIONAL,
  ...
}

BroadcastCAG-Identifier-Item-ExtIEs XNAP-PROTOCOL-EXTENSION ::= {
  ...
}

BroadcastNID-List ::= SEQUENCE (SIZE(1..maxnoofNIDs)) OF BroadcastNID-Item

BroadcastNID-Item ::= SEQUENCE {
  nid                  NID,
  iE-Extension         ProtocolExtensionContainer { {BroadcastNID-Item-ExtIEs} } OPTIONAL,
  ...
}

BroadcastNID-Item-ExtIEs XNAP-PROTOCOL-EXTENSION ::= {
  ...
}

BroadcastPLMNs ::= SEQUENCE (SIZE(1..maxnoofBPLMNs)) OF PLMN-Identity

BroadcastEUTRABPLMNs ::= SEQUENCE (SIZE(1..maxnoofEUTRABPLMNs)) OF PLMN-Identity

BroadcastPLMNinTAISupport-Item ::= SEQUENCE {
  plmn-id             PLMN-Identity,
  tAISliceSupport-List SliceSupport-List,
  iE-Extension         ProtocolExtensionContainer { {BroadcastPLMNinTAISupport-Item-ExtIEs} } OPTIONAL,
  ...
}

BroadcastPLMNinTAISupport-Item-ExtIEs XNAP-PROTOCOL-EXTENSION ::= {
  { ID id-NPN-Support          CRITICALITY reject  EXTENSION NPN-Support          PRESENCE optional }|

```

```

    { ID id-ExtendedTAISliceSupportList      CRITICALITY reject  EXTENSION ExtendedSliceSupportList      PRESENCE optional }|
    { ID id-TAINSAGSupportList               CRITICALITY ignore  EXTENSION TAINSAGSupportList            PRESENCE optional },
    ...
}

BroadcastPNI-NPN-ID-Information ::= SEQUENCE (SIZE(1..maxnoofBPLMNs)) OF BroadcastPNI-NPN-ID-Information-Item

BroadcastPNI-NPN-ID-Information-Item ::= SEQUENCE {
    plmn-id                PLMN-Identity,
    broadcastCAG-Identifier-List BroadcastCAG-Identifier-List,
    iE-Extension           ProtocolExtensionContainer { {BroadcastPNI-NPN-ID-Information-Item-ExtIEs} } OPTIONAL,
    ...
}

BroadcastPNI-NPN-ID-Information-Item-ExtIEs XNAP-PROTOCOL-EXTENSION ::= {
    ...
}

BroadcastSNPNID-List ::= SEQUENCE (SIZE(1..maxnoofSNPNIDs)) OF BroadcastSNPNID

BroadcastSNPNID ::= SEQUENCE {
    plmn-id                PLMN-Identity,
    broadcastNID-List      BroadcastNID-List,
    iE-Extension           ProtocolExtensionContainer { {BroadcastSNPNID-ExtIEs} } OPTIONAL,
    ...
}

BroadcastSNPNID-ExtIEs XNAP-PROTOCOL-EXTENSION ::= {
    ...
}

-- C

CAG-Identifier ::= BIT STRING (SIZE (32))

CapacityValue ::= INTEGER (0..100)

CapacityValueInfo ::= SEQUENCE {
    capacityValue          CapacityValue,
    ssbAreaCapacityValueList SSBAreaCapacityValue-List OPTIONAL,
    iE-Extension           ProtocolExtensionContainer { {CapacityValueInfo-ExtIEs} } OPTIONAL,
    ...
}

CapacityValueInfo-ExtIEs XNAP-PROTOCOL-EXTENSION ::= {

```

```
    ...
}

Cause ::= CHOICE {
    radioNetwork          CauseRadioNetworkLayer,
    transport             CauseTransportLayer,
    protocol              CauseProtocol,
    misc                  CauseMisc,
    choice-extension      ProtocolIE-Single-Container { {Cause-ExtIEs} }
}

Cause-ExtIEs XNAP-PROTOCOL-IES ::= {
    ...
}

CauseRadioNetworkLayer ::= ENUMERATED {
    cell-not-available,
    handover-desirable-for-radio-reasons,
    handover-target-not-allowed,
    invalid-AMF-Set-ID,
    no-radio-resources-available-in-target-cell,
    partial-handover,
    reduce-load-in-serving-cell,
    resource-optimisation-handover,
    time-critical-handover,
    tXnRELOCoverall-expiry,
    tXnRELOCprep-expiry,
    unknown-GUAMI-ID,
    unknown-local-NG-RAN-node-UE-XnAP-ID,
    inconsistent-remote-NG-RAN-node-UE-XnAP-ID,
    encryption-and-or-integrity-protection-algorithms-not-supported,
    not-used-causes-value-1,
    multiple-PDU-session-ID-instances,
    unknown-PDU-session-ID,
    unknown-QoS-Flow-ID,
    multiple-QoS-Flow-ID-instances,
    switch-off-ongoing,
    not-supported-5QI-value,
    tXnDCoverall-expiry,
    tXnDCprep-expiry,
    action-desirable-for-radio-reasons,
    reduce-load,
    resource-optimisation,
    time-critical-action,
    target-not-allowed,
    no-radio-resources-available,
    invalid-QoS-combination,
    encryption-algorithms-not-supported,
    procedure-cancelled,
    rRM-purpose,
    improve-user-bit-rate,
    user-inactivity,
    radio-connection-with-UE-lost,
```



```
failure-in-the-radio-interface-procedure,
bearer-option-not-supported,
up-integrity-protection-not-possible,
up-confidentiality-protection-not-possible,
resources-not-available-for-the-slice-s,
ue-max-IP-data-rate-reason,
cP-integrity-protection-failure,
uP-integrity-protection-failure,
slice-not-supported-by-NG-RAN,
mN-Mobility,
sN-Mobility,
count-reaches-max-value,
unknown-old-NG-RAN-node-UE-XnAP-ID,
pDCP-Overload,
drb-id-not-available,
unspecified,
...
ue-context-id-not-known,
non-relocation-of-context,
cho-cpc-resources-tobechanged,
rSN-not-available-for-the-UP,
nprn-access-denied,
report-characteristics-empty,
existing-measurement-ID,
measurement-temporarily-not-available,
measurement-not-supported-for-the-object,
ue-power-saving,
unknown-NG-RAN-node2-Measurement-ID,
insufficient-ue-capabilities,
normal-release,
value-out-of-allowed-range,
scg-activation-deactivation-failure,
scg-deactivation-failure-due-to-data-transmission
}

CauseTransportLayer ::= ENUMERATED {
    transport-resource-unavailable,
    unspecified,
    ...
}

CauseProtocol ::= ENUMERATED {
    transfer-syntax-error,
    abstract-syntax-error-reject,
    abstract-syntax-error-ignore-and-notify,
    message-not-compatible-with-receiver-state,
    semantic-error,
    abstract-syntax-error-falsely-constructed-message,
    unspecified,
    ...
}

CauseMisc ::= ENUMERATED {
    control-processing-overload,
```

```

hardware-failure,
o-and-M-intervention,
not-enough-user-plane-processing-resources,
unspecified,
...
}

CellAssistanceInfo-NR ::= CHOICE {
  limitedNR-List          SEQUENCE (SIZE(1..maxnoofCellsinNG-RANnode)) OF NR-CGI,
  full-List              ENUMERATED {all-served-cells-NR, ...},
  choice-extension      ProtocolIE-Single-Container { {CellAssistanceInfo-NR-ExtIEs} }
}

CellAssistanceInfo-NR-ExtIEs XNAP-PROTOCOL-IES ::= {
  ...
}

CellAndCapacityAssistanceInfo-NR ::= SEQUENCE {
  maximumCellListSize      MaximumCellListSize                OPTIONAL,
  cellAssistanceInfo-NR    CellAssistanceInfo-NR              OPTIONAL,
  iE-Extensions            ProtocolExtensionContainer { { CellAndCapacityAssistanceInfo-NR-ExtIEs} } OPTIONAL,
  ...
}

CellAndCapacityAssistanceInfo-NR-ExtIEs XNAP-PROTOCOL-EXTENSION ::= {
  ...
}

CellAndCapacityAssistanceInfo-EUTRA ::= SEQUENCE {
  maximumCellListSize      MaximumCellListSize                OPTIONAL,
  cellAssistanceInfo-EUTRA CellAssistanceInfo-EUTRA          OPTIONAL,
  iE-Extensions            ProtocolExtensionContainer { { CellAndCapacityAssistanceInfo-EUTRA-ExtIEs} } OPTIONAL,
  ...
}

CellAndCapacityAssistanceInfo-EUTRA-ExtIEs XNAP-PROTOCOL-EXTENSION ::= {
  ...
}

CellAssistanceInfo-EUTRA ::= CHOICE {
  limitedEUTRA-List        SEQUENCE (SIZE(1..maxnoofCellsinNG-RANnode)) OF E-UTRA-CGI,
  full-List                ENUMERATED {all-served-cells-E-UTRA, ...},
  choice-extension        ProtocolIE-Single-Container { {CellAssistanceInfo-EUTRA-ExtIEs} }
}

CellAssistanceInfo-EUTRA-ExtIEs XNAP-PROTOCOL-IES ::= {
  ...
}

CellBasedMDT-NR ::= SEQUENCE {
  cellIdListforMDT-NR CellIdListforMDT-NR,

```

```

    iE-Extensions      ProtocolExtensionContainer { {CellBasedMDT-NR-ExtIEs} } OPTIONAL,
    ...
}

CellBasedMDT-NR-ExtIEs XNAP-PROTOCOL-EXTENSION ::= {
    ...
}

CellIdListforMDT-NR ::= SEQUENCE (SIZE(1..maxnoofCellIDforMDT)) OF NR-CGI

CellBasedQMC ::= SEQUENCE {
    cellIdListforQMC      CellIdListforQMC,
    iE-Extensions      ProtocolExtensionContainer { {CellBasedQMC-ExtIEs} } OPTIONAL,
    ...
}

CellBasedQMC-ExtIEs XNAP-PROTOCOL-EXTENSION ::= {
    ...
}

CellIdListforQMC ::= SEQUENCE (SIZE(1..maxnoofCellIDforQMC)) OF GlobalNG-RANCell-ID

CellBasedMDT-EUTRA ::= SEQUENCE {
    cellIdListforMDT-EUTRA CellIdListforMDT-EUTRA,
    iE-Extensions      ProtocolExtensionContainer { {CellBasedMDT-EUTRA-ExtIEs} } OPTIONAL,
    ...
}

CellBasedMDT-EUTRA-ExtIEs XNAP-PROTOCOL-EXTENSION ::= {
    ...
}

CellIdListforMDT-EUTRA ::= SEQUENCE (SIZE(1..maxnoofCellIDforMDT)) OF E-UTRA-CGI

CellCapacityClassValue ::= INTEGER (1..100,...)

CellDeploymentStatusIndicator ::= ENUMERATED {pre-change-notification, ...}

CellGroupID ::= INTEGER (0..maxnoofSCellGroups)

CellMeasurementResult ::= SEQUENCE (SIZE(1..maxnoofCellsinNG-RANnode)) OF CellMeasurementResult-Item

CellMeasurementResult-Item ::= SEQUENCE {
    cell-ID              GlobalNG-RANCell-ID,
    radioResourceStatus RadioResourceStatus      OPTIONAL,
    tNLCapacityIndicator TNLCapacityIndicator    OPTIONAL,
    compositeAvailableCapacityGroup CompositeAvailableCapacityGroup OPTIONAL,
    sliceAvailableCapacity SliceAvailableCapacity OPTIONAL,
    numberOfActiveUEs    NumberOfActiveUEs      OPTIONAL,
    rRCConnections       RRCConnections        OPTIONAL,
    iE-Extensions        ProtocolExtensionContainer { { CellMeasurementResult-Item-ExtIEs} } OPTIONAL,
    ...
}

```

```

}

CellMeasurementResult-Item-ExtIEs XNAP-PROTOCOL-EXTENSION ::= {
  { ID id-NR-U-Channel-List  CRITICALITY ignore  EXTENSION NR-U-Channel-List PRESENCE optional },
  ...
}

CellReplacingInfo ::= SEQUENCE {
  replacingCells          ReplacingCells,
  iE-Extensions          ProtocolExtensionContainer { {CellReplacingInfo-ExtIEs}}  OPTIONAL,
  ...
}

CellReplacingInfo-ExtIEs XNAP-PROTOCOL-EXTENSION ::= {
  ...
}

CellToReport ::= SEQUENCE (SIZE(1..maxnoofCellsinNG-RANnode)) OF CellToReport-Item

CellToReport-Item ::= SEQUENCE {
  cell-ID                GlobalNG-RANCell-ID,
  sSBToReport-List       SSBToReport-List          OPTIONAL,
  sliceToReport-List     SliceToReport-List         OPTIONAL,
  iE-Extensions          ProtocolExtensionContainer { { CellToReport-Item-ExtIEs} }  OPTIONAL,
  ...
}

CellToReport-Item-ExtIEs XNAP-PROTOCOL-EXTENSION ::= {
  ...
}

Cell-Type-Choice ::= CHOICE {
  ng-ran-e-utra          E-UTRA-Cell-Identity,
  ng-ran-nr              NR-Cell-Identity,
  e-utran                E-UTRA-Cell-Identity,
  choice-extension       ProtocolIE-Single-Container { { Cell-Type-Choice-ExtIEs} }
}

Cell-Type-Choice-ExtIEs XNAP-PROTOCOL-IES ::= {
  ...
}

CHOConfiguration ::= SEQUENCE {
  choCandidateCell-List  CHOCandidateCell-List,
  iE-Extensions          ProtocolExtensionContainer { { CHOConfiguration-ExtIEs} }  OPTIONAL,
  ...
}

CHOConfiguration-ExtIEs XNAP-PROTOCOL-EXTENSION ::= {

```

```

}
...
}

CHOCandidateCell-List ::= SEQUENCE (SIZE(1..maxnoofCellsinCHO)) OF CHOCandidateCell-Item

CHOCandidateCell-Item ::= SEQUENCE {
    choCandidateCellID          GlobalNG-RANCell-ID,
    choExecutionCondition-List  CHOExecutionCondition-List,
    iE-Extensions               ProtocolExtensionContainer { { CHOCandidateCell-Item-ExtIEs } } OPTIONAL,
    ...
}

CHOCandidateCell-Item-ExtIEs XNAP-PROTOCOL-EXTENSION ::= {
    ...
}

CHOExecutionCondition-List ::= SEQUENCE (SIZE(1..maxnoofCHOexecutioncond)) OF CHOExecutionCondition-Item

CHOExecutionCondition-Item ::= SEQUENCE { measObjectContainer          MeasObjectContainer,
    reportConfigContainer      ReportConfigContainer,
    iE-Extensions              ProtocolExtensionContainer { { CHOExecutionCondition-Item-ExtIEs } } OPTIONAL,
    ...
}

CHOExecutionCondition-Item-ExtIEs XNAP-PROTOCOL-EXTENSION ::= {
    ...
}

CompositeAvailableCapacityGroup ::= SEQUENCE {
    compositeAvailableCapacityDownlink  CompositeAvailableCapacity,
    compositeAvailableCapacityUplink    CompositeAvailableCapacity,
    iE-Extensions                       ProtocolExtensionContainer { { CompositeAvailableCapacityGroup-ExtIEs } } OPTIONAL,
    ...
}

CompositeAvailableCapacityGroup-ExtIEs XNAP-PROTOCOL-EXTENSION ::= {
    { ID id-CompositeAvailableCapacitySupplementaryUplink CRITICALITY ignore EXTENSION CompositeAvailableCapacity PRESENCE optional },
    ...
}

CompositeAvailableCapacity ::= SEQUENCE {
    cellCapacityClassValue  CellCapacityClassValue          OPTIONAL,
    capacityValueInfo       CapacityValueInfo, -- this IE represents the IE "CapacityValue" in 9.2.2.a, it's used to distinguish the
"CapacityValue" in 9.2.2.c
    iE-Extensions           ProtocolExtensionContainer { { CompositeAvailableCapacity-ExtIEs } }OPTIONAL,
    ...
}

CompositeAvailableCapacity-ExtIEs XNAP-PROTOCOL-EXTENSION ::= {
    ...
}

```

```

ControlPlaneTrafficType ::= INTEGER (1..3, ...)

CHO-MRDC-EarlyDataForwarding ::= ENUMERATED {stop, ...}

CHO-MRDC-Indicator ::= ENUMERATED {true, ...}

CHOtrigger ::= ENUMERATED {
  cho-initiation,
  cho-replace,
  ...
}

CHOinformation-Req ::= SEQUENCE {
  cho-trigger CHOtrigger,
  targetNG-RANnodeUEXnAPID NG-RANnodeUEXnAPID OPTIONAL
  -- This IE shall be present if the cho-trigger IE is present and set to "CHO-replace" --,
  CHO-EstimatedArrivalProbability CHO-Probability OPTIONAL,
  IE-Extensions ProtocolExtensionContainer { { CHOinformation-Req-ExtIEs } } OPTIONAL,
  ...
}

CHOinformation-Req-ExtIEs XNAP-PROTOCOL-EXTENSION ::= {
  ...
}

CHOinformation-Ack ::= SEQUENCE {
  requestedTargetCellGlobalID Target-CGI,
  maxCHOoperations MaxCHOpreparations OPTIONAL,
  IE-Extensions ProtocolExtensionContainer { { CHOinformation-Ack-ExtIEs } } OPTIONAL,
  ...
}

CHOinformation-Ack-ExtIEs XNAP-PROTOCOL-EXTENSION ::= {
  ...
}

CHOinformation-AddReq ::= SEQUENCE {
  source-M-NGRAN-node-ID GlobalNG-RANNode-ID,
  source-M-NGRAN-node-UE-XnAP-ID NG-RANnodeUEXnAPID,
  CHO-EstimatedArrivalProbability CHO-Probability OPTIONAL,
  IE-Extensions ProtocolExtensionContainer { { CHOinformation-AddReq-ExtIEs } } OPTIONAL,
  ...
}

CHOinformation-AddReq-ExtIEs XNAP-PROTOCOL-EXTENSION ::= {
  ...
}

CHOinformation-ModReq ::= SEQUENCE {

```

```

conditionalReconfig          ENUMERATED {intra-mn-cho, ...},
CHO-EstimatedArrivalProbability CHO-Probability          OPTIONAL,
iE-Extensions                ProtocolExtensionContainer { { CHOinformation-ModReq-ExtIEs } } OPTIONAL,
...
}

CHOinformation-ModReq-ExtIEs XNAP-PROTOCOL-EXTENSION ::= {
...
}

CHO-Probability ::= INTEGER (1..100)

CNsubgroupID ::= INTEGER (0..7, ...)

ConfiguredTACIndication ::= ENUMERATED {
true,
...
}

Connectivity-Support ::= SEQUENCE {
eNDC-Support          ENUMERATED {supported, not-supported, ...},
iE-Extensions        ProtocolExtensionContainer { {Connectivity-Support-ExtIEs} } OPTIONAL,
...
}

Connectivity-Support-ExtIEs XNAP-PROTOCOL-EXTENSION ::= {
...
}

ContainerAppLayerMeasConfig ::= OCTET STRING (SIZE (1..8000))

COUNT-PDCP-SN12 ::= SEQUENCE {
pdcp-SN12            INTEGER (0..4095),
hfn-PDCP-SN12       INTEGER (0..1048575),
iE-Extensions        ProtocolExtensionContainer { {COUNT-PDCP-SN12-ExtIEs} } OPTIONAL,
...
}

COUNT-PDCP-SN12-ExtIEs XNAP-PROTOCOL-EXTENSION ::= {
...
}

COUNT-PDCP-SN18 ::= SEQUENCE {
pdcp-SN18            INTEGER (0..262143),
hfn-PDCP-SN18       INTEGER (0..16383),
iE-Extensions        ProtocolExtensionContainer { {COUNT-PDCP-SN18-ExtIEs} } OPTIONAL,
...
}

```

```

COUNT-PDCP-SN18-ExtIEs XNAP-PROTOCOL-EXTENSION ::= {
    ...
}

Coverage-Modification-List ::= SEQUENCE (SIZE (0..maxnoofCellsinNG-RANnode)) OF Coverage-Modification-List-Item

Coverage-Modification-List-Item ::= SEQUENCE {
    globalNG-RANCell-ID          GlobalCell-ID,
    cellCoverageState            INTEGER (0..63, ...),
    cellDeploymentStatusIndicator CellDeploymentStatusIndicator      OPTIONAL,
    cellReplacingInfo            CellReplacingInfo                   OPTIONAL,
    -- Included in case the Cell Deployment Status Indicator IE is present
    sSB-Coverage-Modification-List SSB-Coverage-Modification-List,
    iE-Extension                 ProtocolExtensionContainer { { Coverage-Modification-Item-ExtIEs } } OPTIONAL,
    ...
}

Coverage-Modification-Item-ExtIEs XNAP-PROTOCOL-EXTENSION ::= {
    ...
}

CPTransportLayerInformation ::= CHOICE {
    endpointIPAddress            TransportLayerAddress,
    choice-extension             ProtocolIE-Single-Container { {CPTransportLayerInformation-ExtIEs} }
}

CPTransportLayerInformation-ExtIEs XNAP-PROTOCOL-IES ::= {
    { ID id-EndpointIPAddressAndPort          CRITICALITY reject TYPE EndpointIPAddressAndPort PRESENCE mandatory},
    ...
}

CPACcandidatePSCells-list ::= SEQUENCE (SIZE(1..maxnoofPSCellCandidates)) OF CPACcandidatePSCells-item

CPACcandidatePSCells-item ::= SEQUENCE {
    pscell-id                    NR-CGI,
    iE-Extensions                ProtocolExtensionContainer { {CPACcandidatePSCells-item-ExtIEs}} OPTIONAL,
    ...
}

CPACcandidatePSCells-item-ExtIEs XNAP-PROTOCOL-EXTENSION ::= {
    ...
}

CPCindicator ::= ENUMERATED {cpc-initiation, cpc-modification, cpc-cancellation, ...}

CPAInformationRequest ::= SEQUENCE {
    max-no-of-pscells            INTEGER (1..maxnoofPSCellCandidates, ...),
    cpc-EstimatedArrivalProbability CHO-Probability OPTIONAL,
    iE-Extensions                ProtocolExtensionContainer { { CPAInformationRequest-ExtIEs } } OPTIONAL,
    ...
}

CPAInformationRequest-ExtIEs XNAP-PROTOCOL-EXTENSION ::= {
    ...
}

```



```

}

CPAInformationAck ::= SEQUENCE {
    candidate-pscells          CPCandidatePSCells-list,
    iE-Extensions              ProtocolExtensionContainer { { CPAInformationAck-ExtIEs } } OPTIONAL,
    ...
}

CPAInformationAck-ExtIEs XNAP-PROTOCOL-EXTENSION ::= {
    ...
}

CPCInformationRequired ::= SEQUENCE {
    cpc-target-sn-required-list CPC-target-SN-required-list,
    iE-Extensions              ProtocolExtensionContainer { { CPCInformationRequired-ExtIEs } } OPTIONAL,
    ...
}

CPCInformationRequired-ExtIEs XNAP-PROTOCOL-EXTENSION ::= {
    ...
}

CPC-target-SN-required-list ::= SEQUENCE (SIZE(1..maxnoofTargetSNs)) OF CPC-target-SN-required-list-Item

CPC-target-SN-required-list-Item ::= SEQUENCE {
    target-S-NG-RANnodeID      GlobalNG-RANNode-ID,
    cpc-indicator              CPCindicator,
    max-no-of-pscells          INTEGER (1..maxnoofPSCellCandidates, ...),
    cpc-estimatedArrivalProbability CHO-Probability                                OPTIONAL,
    sn-to-MN-Container          OCTET STRING,
    iE-Extensions              ProtocolExtensionContainer { { CPC-target-SN-required-list-Item-ExtIEs } } OPTIONAL,
    ...
}

CPC-target-SN-required-list-Item-ExtIEs XNAP-PROTOCOL-EXTENSION ::= {
    ...
}

CPCInformationConfirm ::= SEQUENCE {
    cpc-target-sn-confirm-list CPC-target-SN-confirm-list,
    iE-Extensions              ProtocolExtensionContainer { { CPCInformationConfirm-ExtIEs } } OPTIONAL,
    ...
}

CPCInformationConfirm-ExtIEs XNAP-PROTOCOL-EXTENSION ::= {
    ...
}

CPC-target-SN-confirm-list ::= SEQUENCE (SIZE(1..maxnoofTargetSNs)) OF CPC-target-SN-confirm-list-Item

CPC-target-SN-confirm-list-Item ::= SEQUENCE {
    target-S-NG-RANnodeID      GlobalNG-RANNode-ID,

```

```

    candidate-pscells          CPACcandidatePSCells-list,
    iE-Extensions              ProtocolExtensionContainer { { CPC-target-SN-confirm-list-Item-ExtIEs } } OPTIONAL,
    ...
}

CPC-target-SN-confirm-list-Item-ExtIEs XNAP-PROTOCOL-EXTENSION ::= {
    ...
}

CPAInformationModReq ::= SEQUENCE {
    max-no-of-pscells          INTEGER (1..8, ...) OPTIONAL,
    cpac-EstimatedArrivalProbability CHO-Probability OPTIONAL,
    iE-Extensions              ProtocolExtensionContainer { { CPAInformationModReq-ExtIEs } } OPTIONAL,
    ...
}

CPAInformationModReq-ExtIEs XNAP-PROTOCOL-EXTENSION ::= {
    ...
}

CPAInformationModReqAck ::= SEQUENCE {
    candidate-pscells          CPACcandidatePSCells-list,
    iE-Extensions              ProtocolExtensionContainer { { CPAInformationModReqAck-ExtIEs } } OPTIONAL,
    ...
}

CPAInformationModReqAck-ExtIEs XNAP-PROTOCOL-EXTENSION ::= {
    ...
}

CPC-DataForwarding-Indicator ::= ENUMERATED {triggered, early-data-transmission-stop, ...}

CPACInformationModRequired ::= SEQUENCE {
    candidate-pscells          CPACcandidatePSCells-list,
    iE-Extensions              ProtocolExtensionContainer { { CPACInformationModRequired-ExtIEs } } OPTIONAL,
    ...
}

CPACInformationModRequired-ExtIEs XNAP-PROTOCOL-EXTENSION ::= {
    ...
}

CPCInformationUpdate ::= SEQUENCE {
    cpc-target-sn-list          CPC-target-SN-mod-list,
    iE-Extensions              ProtocolExtensionContainer { { CPCInformationUpdate-ExtIEs } } OPTIONAL,
    ...
}

CPCInformationUpdate-ExtIEs XNAP-PROTOCOL-EXTENSION ::= {
    ...
}

```

```

CPC-target-SN-mod-list ::= SEQUENCE (SIZE(1..maxnoofTargetSNs)) OF CPC-target-SN-mod-item

CPC-target-SN-mod-item ::= SEQUENCE {
    target-S-NG-RANnodeID      GlobalNG-RANNode-ID,
    candidate-pscells          CPCInformationUpdatePSCells-list,
    iE-Extensions              ProtocolExtensionContainer { {CPC-target-SN-mod-item-ExtIEs} } OPTIONAL,
    ...
}

CPC-target-SN-mod-item-ExtIEs XNAP-PROTOCOL-EXTENSION ::= {
    ...
}

CPCInformationUpdatePSCells-list ::= SEQUENCE (SIZE(1..maxnoofPSCellCandidates)) OF CPCInformationUpdatePSCells-item

CPCInformationUpdatePSCells-item ::= SEQUENCE {
    pscell-id                  NR-CGI,
    iE-Extensions              ProtocolExtensionContainer { {CPCInformationUpdatePSCells-item-ExtIEs} } OPTIONAL,
    ...
}

CPCInformationUpdatePSCells-item-ExtIEs XNAP-PROTOCOL-EXTENSION ::= {
    ...
}

CriticalityDiagnostics ::= SEQUENCE {
    procedureCode              ProcedureCode                OPTIONAL,
    triggeringMessage          TriggeringMessage            OPTIONAL,
    procedureCriticality       Criticality                   OPTIONAL,
    iEsCriticalityDiagnostics  CriticalityDiagnostics-IE-List OPTIONAL,
    iE-Extensions              ProtocolExtensionContainer { {CriticalityDiagnostics-ExtIEs} } OPTIONAL,
    ...
}

CriticalityDiagnostics-ExtIEs XNAP-PROTOCOL-EXTENSION ::= {
    ...
}

CriticalityDiagnostics-IE-List ::= SEQUENCE (SIZE (1..maxNrOfErrors)) OF
SEQUENCE {
    iECriticality              Criticality,
    iE-ID                      ProtocolIE-ID,
    typeOfError                TypeOfError,
    iE-Extensions              ProtocolExtensionContainer { {CriticalityDiagnostics-IE-List-ExtIEs} } OPTIONAL,
    ...
}

CriticalityDiagnostics-IE-List-ExtIEs XNAP-PROTOCOL-EXTENSION ::= {
    ...
}

C-RNTI ::= BIT STRING (SIZE(16))

```

CSI-RS-MTC-Configuration-List ::= SEQUENCE (SIZE(1.. maxnoofCSIRSConfigurations)) OF CSI-RS-MTC-Configuration-Item

```
CSI-RS-MTC-Configuration-Item ::= SEQUENCE {
  csi-RS-Index          INTEGER(0..95),
  csi-RS-Status         ENUMERATED {activated, deactivated, ...},
  csi-RS-Neighbour-List CSI-RS-Neighbour-List OPTIONAL,
  iE-Extensions         ProtocolExtensionContainer { { CSI-RS-MTC-Configuration-Item-ExtIEs} } OPTIONAL,
  ...
}
```

```
CSI-RS-MTC-Configuration-Item-ExtIEs XNAP-PROTOCOL-EXTENSION ::= {
  ...
}
```

CSI-RS-Neighbour-List ::= SEQUENCE (SIZE(1.. maxnoofCSIRSneighbourCells)) OF CSI-RS-Neighbour-Item

```
CSI-RS-Neighbour-Item ::= SEQUENCE {
  nr-cgi                NR-CGI,
  csi-RS-MTC-Neighbour-List CSI-RS-MTC-Neighbour-List OPTIONAL,
  iE-Extensions         ProtocolExtensionContainer { { CSI-RS-Neighbour-Item-ExtIEs} } OPTIONAL,
  ...
}
```

```
CSI-RS-Neighbour-Item-ExtIEs XNAP-PROTOCOL-EXTENSION ::= {
  ...
}
```

CSI-RS-MTC-Neighbour-List ::= SEQUENCE (SIZE(1.. maxnoofCSIRSneighbourCellsInMTC)) OF CSI-RS-MTC-Neighbour-Item

```
CSI-RS-MTC-Neighbour-Item ::= SEQUENCE {
  csi-RS-Index          INTEGER(0..95),
  iE-Extensions         ProtocolExtensionContainer { { CSI-RS-MTC-Neighbour-Item-ExtIEs} } OPTIONAL,
  ...
}
```

```
CSI-RS-MTC-Neighbour-Item-ExtIEs XNAP-PROTOCOL-EXTENSION ::= {
  ...
}
```

```
CyclicPrefix-E-UTRA-DL ::= ENUMERATED {
  normal,
  extended,
  ...
}
```

```
CyclicPrefix-E-UTRA-UL ::= ENUMERATED {
  normal,
  extended,
  ...
}
```

```

}
...
}
CSI-RSTransmissionIndication ::= ENUMERATED {
    activated,
    deactivated,
    ...
}

-- D

XnUAddressInfoperPDUSession-List ::= SEQUENCE (SIZE(1..maxnoofPDUSessions)) OF XnUAddressInfoperPDUSession-Item

XnUAddressInfoperPDUSession-Item ::= SEQUENCE {
    pduSession-ID          PDUSESSION-ID,
    dataForwardingInfoFromTargetNGRANnode  DataForwardingInfoFromTargetNGRANnode          OPTIONAL,
    pduSessionResourceSetupCompleteInfo-SNterm  PDUSESSIONRESOURCEBEARERSETUPCOMPLETEINFO-SNTERMINATED OPTIONAL,
    iE-Extension          ProtocolExtensionContainer { { XnUAddressInfoperPDUSession-Item-ExtIEs } } OPTIONAL,
    ...
}

XnUAddressInfoperPDUSession-Item-ExtIEs XNAP-PROTOCOL-EXTENSION ::= {
    { ID id-SecondarydataForwardingInfoFromTarget-List  CRITICALITY ignore  EXTENSION SecondarydataForwardingInfoFromTarget-List PRESENCE optional} |
    { ID id-DRB-IDs-takenintouse  CRITICALITY reject  EXTENSION DRB-List  PRESENCE optional} |
    { ID id-dataForwardingInfoFromTargetE-UTRANnode  CRITICALITY ignore  EXTENSION DataForwardingInfoFromTargetE-UTRANnode  PRESENCE optional},
    ...
}

DataForwardingInfoFromTargetE-UTRANnode ::= SEQUENCE {
    dataForwardingInfoFromTargetE-UTRANnode-List  DataForwardingInfoFromTargetE-UTRANnode-List,
    iE-Extension          ProtocolExtensionContainer { { DataForwardingInfoFromTargetE-UTRANnode-ExtIEs } } OPTIONAL,
    ...
}

DataForwardingInfoFromTargetE-UTRANnode-ExtIEs XNAP-PROTOCOL-EXTENSION ::= {
    ...
}

DataForwardingInfoFromTargetE-UTRANnode-List ::= SEQUENCE (SIZE(1.. maxnoofDataForwardingTunneltoE-UTRAN)) OF DataForwardingInfoFromTargetE-UTRANnode-Item

DataForwardingInfoFromTargetE-UTRANnode-Item ::= SEQUENCE {
    dlForwardingUPTNLInformation  UPTransportLayerInformation,
    qosFlowsToBeForwarded-List  QoSFlowsToBeForwarded-List,
    iE-Extension          ProtocolExtensionContainer { { DataForwardingInfoFromTargetE-UTRANnode-Item-ExtIEs } } OPTIONAL,
    ...
}

DataForwardingInfoFromTargetE-UTRANnode-Item-ExtIEs XNAP-PROTOCOL-EXTENSION ::= {
    ...
}

```

```

QoSFlowsToBeForwarded-List ::= SEQUENCE (SIZE(1..maxnoofQoSFlows)) OF QoSFlowsToBeForwarded-Item
QoSFlowsToBeForwarded-Item ::= SEQUENCE {
    qosFlowIdentifier          QoSFlowIdentifier,
    iE-Extension              ProtocolExtensionContainer { { QoSFlowsToBeForwarded-Item-ExtIEs} } OPTIONAL,
    ...
}

QoSFlowsToBeForwarded-Item-ExtIEs XNAP-PROTOCOL-EXTENSION ::= {
    ...
}

DataForwardingInfoFromTargetNGRANnode ::= SEQUENCE {
    qosFlowsAcceptedForDataForwarding-List          QoSFlowsAcceptedToBeForwarded-List,
    pduSessionLevelDLDataForwardingInfo            UPTransportLayerInformation                OPTIONAL,
    pduSessionLevelULDataForwardingInfo            UPTransportLayerInformation                OPTIONAL,
    dataForwardingResponseDRBItemList              DataForwardingResponseDRBItemList          OPTIONAL,
    iE-Extension              ProtocolExtensionContainer { {DataForwardingInfoFromTargetNGRANnode-ExtIEs} } OPTIONAL,
    ...
}

DataForwardingInfoFromTargetNGRANnode-ExtIEs XNAP-PROTOCOL-EXTENSION ::= {
    ...
}

QoSFlowsAcceptedToBeForwarded-List ::= SEQUENCE (SIZE(1.. maxnoofQoSFlows)) OF QoSFlowsAcceptedToBeForwarded-Item
QoSFlowsAcceptedToBeForwarded-Item ::= SEQUENCE {
    qosFlowIdentifier          QoSFlowIdentifier,
    iE-Extension              ProtocolExtensionContainer { {QoSFlowsAcceptedToBeForwarded-Item-ExtIEs} } OPTIONAL,
    ...
}

QoSFlowsAcceptedToBeForwarded-Item-ExtIEs XNAP-PROTOCOL-EXTENSION ::= {
    ...
}

DataforwardingandOffloadingInfofromSource ::= SEQUENCE {
    qosFlowsToBeForwarded          QoSFlowsToBeForwarded-List,
    sourceDRBtoQoSFlowMapping      DRBtoQoSFlowMapping-List                OPTIONAL,
    iE-Extension              ProtocolExtensionContainer { {DataforwardingandOffloadingInfofromSource-ExtIEs} } OPTIONAL,
    ...
}

DataforwardingandOffloadingInfofromSource-ExtIEs XNAP-PROTOCOL-EXTENSION ::= {
    ...
}

QoSFlowsToBeForwarded-List ::= SEQUENCE (SIZE(1.. maxnoofQoSFlows)) OF QoSFlowsToBeForwarded-Item
QoSFlowsToBeForwarded-Item ::= SEQUENCE {
    qosFlowIdentifier          QoSFlowIdentifier,

```

```

    dl-dataforwarding          DLForwarding,
    ul-dataforwarding          ULForwarding,
    iE-Extension               ProtocolExtensionContainer { {QoSFlowsToBeForwarded-Item-ExtIEs} } OPTIONAL,
    ...
}

QoSFlowsToBeForwarded-Item-ExtIEs XNAP-PROTOCOL-EXTENSION ::= {
{ ID id-ULForwardingProposal          CRITICALITY ignore EXTENSION ULForwardingProposal          PRESENCE optional }|
{ ID id-SourceDLForwardingIPAddress   CRITICALITY ignore EXTENSION TransportLayerAddress        PRESENCE optional }|
{ ID id-SourceNodeDLForwardingIPAddr  CRITICALITY ignore EXTENSION TransportLayerAddress        PRESENCE optional },
    ...
}

DataForwardingResponseDRBItemList ::= SEQUENCE (SIZE(1..maxnoofDRBs)) OF DataForwardingResponseDRBItem

DataForwardingResponseDRBItem ::= SEQUENCE {
    drb-ID                DRB-ID,
    dlForwardingUPTNL     UPTransportLayerInformation          OPTIONAL,
    ulForwardingUPTNL     UPTransportLayerInformation          OPTIONAL,
    iE-Extension          ProtocolExtensionContainer { {DataForwardingResponseDRBItem-ExtIEs} } OPTIONAL,
    ...
}

DataForwardingResponseDRBItem-ExtIEs XNAP-PROTOCOL-EXTENSION ::= {
    ...
}

DataTrafficResources ::= BIT STRING (SIZE(6..17600))

DataTrafficResourceIndication ::= SEQUENCE {
    activationSFN          ActivationSFN,
    sharedResourceType     SharedResourceType,
    reservedSubframePattern ReservedSubframePattern          OPTIONAL,
    iE-Extension          ProtocolExtensionContainer { {DataTrafficResourceIndication-ExtIEs} } OPTIONAL,
    ...
}

DataTrafficResourceIndication-ExtIEs XNAP-PROTOCOL-EXTENSION ::= {
    ...
}

DAPSRequestInfo ::= SEQUENCE {
    dapsIndicator          ENUMERATED {daps-HO-required, ...},
    iE-Extensions         ProtocolExtensionContainer { {DAPSRequestInfo-ExtIEs} } OPTIONAL,
    ...
}

DAPSRequestInfo-ExtIEs XNAP-PROTOCOL-EXTENSION ::= {
    ...
}

```

}

DAPSResponseInfo-List ::= SEQUENCE (SIZE (1..maxnoofDRBs)) OF DAPSResponseInfo-Item

```
DAPSResponseInfo-Item ::= SEQUENCE {
    drbID                DRB-ID,
    dapsResponseIndicator  ENUMERATED {daps-HO-accepted, daps-HO-not-accepted, ...},
    iE-Extensions        ProtocolExtensionContainer { {DAPSResponseInfo-Item-ExtIEs} } OPTIONAL,
    ...
}
```

```
DAPSResponseInfo-Item-ExtIEs XNAP-PROTOCOL-EXTENSION ::= {
    ...
}
```

DeliveryStatus ::= INTEGER (0..4095, ...)

DesiredActNotificationLevel ::= ENUMERATED {none, qos-flow, pdu-session, ue-level, ...}

DefaultDRB-Allowed ::= ENUMERATED {true, false, ...}

DirectForwardingPathAvailability ::= ENUMERATED {direct-path-available, ...}

```
DLCountChoice ::= CHOICE {
    count12bits          COUNT-PDCP-SN12,
    count18bits          COUNT-PDCP-SN18,
    choice-extension     ProtocolIE-Single-Container { {DLCountChoice-ExtIEs} }
}
```

```
DLCountChoice-ExtIEs XNAP-PROTOCOL-IES ::= {
    ...
}
```

DLForwarding ::= ENUMERATED {dl-forwarding-proposed, ...}

DL-GBR-PRB-usage ::= INTEGER (0..100)

DL-GBR-PRB-usage-for-MIMO ::= INTEGER (0..100)

DL-non-GBR-PRB-usage ::= INTEGER (0..100)

DL-non-GBR-PRB-usage-for-MIMO ::= INTEGER (0..100)

```
DLF1Terminating-BHInfo ::= SEQUENCE {
    egressBAPRoutingID    BAPRoutingID,
    egressBHRLCCHID       BHRLCChannelID,
    iE-Extensions         ProtocolExtensionContainer { {DLF1Terminating-BHInfo-ExtIEs} } OPTIONAL,
    ...
}
```



```

}

DLFlTerminating-BHInfo-ExtIEs XNAP-PROTOCOL-EXTENSION ::= {
  ...
}

DLNonFlTerminating-BHInfo ::= SEQUENCE {
  ingressBAPRoutingID      BAPRoutingID,
  ingressBHRLCCHID        BHRLCChannelID,
  priorhopBAPAddress       BAPAddress,
  iabqosMappingInformation IAB-QoS-Mapping-Information,
  iE-Extensions           ProtocolExtensionContainer { { DLNonFlTerminating-BHInfo-ExtIEs } } OPTIONAL,
  ...
}

DLNonFlTerminating-BHInfo-ExtIEs XNAP-PROTOCOL-EXTENSION ::= {
  ...
}

DL-Total-PRB-usage ::= INTEGER (0..100)

DL-Total-PRB-usage-for-MIMO ::= INTEGER (0..100)

DRB-ID ::= INTEGER (1..32, ...)

DRB-List ::= SEQUENCE (SIZE (1..maxnoofDRBs)) OF DRB-ID

DRB-List-withCause ::= SEQUENCE (SIZE (1..maxnoofDRBs)) OF DRB-List-withCause-Item

DRB-List-withCause-Item ::= SEQUENCE {
  drb-id      DRB-ID,
  cause       Cause,
  rLC-Mode    RLCMode OPTIONAL,
  iE-Extension ProtocolExtensionContainer { { DRB-List-withCause-Item-ExtIEs } } OPTIONAL,
  ...
}

DRB-List-withCause-Item-ExtIEs XNAP-PROTOCOL-EXTENSION ::= {
  ...
}

DRB-Number ::= INTEGER (1..32, ...)

DRBsSubjectToDLDiscarding-List ::= SEQUENCE (SIZE (1..maxnoofDRBs)) OF DRBsSubjectToDLDiscarding-Item

DRBsSubjectToDLDiscarding-Item ::= SEQUENCE {
  drbID      DRB-ID,
  dlCount    DLCountChoice,
  iE-Extension ProtocolExtensionContainer { { DRBsSubjectToDLDiscarding-Item-ExtIEs } } OPTIONAL,

```

```

}
...
}
DRBsSubjectToDLDiscarding-Item-ExtIEs XNAP-PROTOCOL-EXTENSION ::= {
...
}

DRBsSubjectToEarlyStatusTransfer-List ::= SEQUENCE (SIZE (1..maxnoofDRBs)) OF DRBsSubjectToEarlyStatusTransfer-Item

DRBsSubjectToEarlyStatusTransfer-Item ::= SEQUENCE {
drbID DRB-ID,
dlCount DLCountChoice,
iE-Extension ProtocolExtensionContainer { { DRBsSubjectToEarlyStatusTransfer-Item-ExtIEs} } OPTIONAL,
...
}

DRBsSubjectToEarlyStatusTransfer-Item-ExtIEs XNAP-PROTOCOL-EXTENSION ::= {
...
}

DRBsSubjectToStatusTransfer-List ::= SEQUENCE (SIZE (1..maxnoofDRBs)) OF DRBsSubjectToStatusTransfer-Item

DRBsSubjectToStatusTransfer-Item ::= SEQUENCE {
drbID DRB-ID,
pdcpStatusTransfer-UL DRBBStatusTransferChoice,
pdcpStatusTransfer-DL DRBBStatusTransferChoice,
iE-Extension ProtocolExtensionContainer { {DRBsSubjectToStatusTransfer-Item-ExtIEs} } OPTIONAL,
...
}

DRBsSubjectToStatusTransfer-Item-ExtIEs XNAP-PROTOCOL-EXTENSION ::= {
{ ID id-OldQoSFlowMap-ULendmarkerexpected CRITICALITY reject EXTENSION QoSFlows-List PRESENCE optional },
...
}

DRBBStatusTransferChoice ::= CHOICE {
pdcp-sn-12bits DRBBStatusTransfer12bitsSN,
pdcp-sn-18bits DRBBStatusTransfer18bitsSN,
choice-extension ProtocolIE-Single-Container { {DRBBStatusTransferChoice-ExtIEs} }
}

DRBBStatusTransferChoice-ExtIEs XNAP-PROTOCOL-IES ::= {
...
}

DRBBStatusTransfer12bitsSN ::= SEQUENCE {
receiveStatusofPDCPSDU BIT STRING (SIZE(1..2048)) OPTIONAL,
COUNTValue COUNT-PDCP-SN12,
iE-Extension ProtocolExtensionContainer { {DRBBStatusTransfer12bitsSN-ExtIEs} } OPTIONAL,
...
}

```

```

}

DRBBStatusTransfer12bitsSN-ExtIEs XNAP-PROTOCOL-EXTENSION ::= {
  ...
}

DRBBStatusTransfer18bitsSN ::= SEQUENCE {
  receiveStatusofPDCPSDU BIT STRING (SIZE(1..131072)) OPTIONAL,
  COUNTValue COUNT-PDCP-SN18,
  IE-Extension ProtocolExtensionContainer { {DRBBStatusTransfer18bitsSN-ExtIEs} } OPTIONAL,
  ...
}

DRBBStatusTransfer18bitsSN-ExtIEs XNAP-PROTOCOL-EXTENSION ::= {
  ...
}

DRBToQoSFlowMapping-List ::= SEQUENCE (SIZE (1..maxnoofDRBs)) OF DRBToQoSFlowMapping-Item

DRBToQoSFlowMapping-Item ::= SEQUENCE {
  drb-ID DRB-ID,
  qosFlows-List QoSFlows-List,
  rLC-Mode RLCMode OPTIONAL,
  IE-Extension ProtocolExtensionContainer { {DRBToQoSFlowMapping-Item-ExtIEs} } OPTIONAL,
  ...
}

DRBToQoSFlowMapping-Item-ExtIEs XNAP-PROTOCOL-EXTENSION ::= {
  { ID id-DAPSRequestInfo CRITICALITY ignore EXTENSION DAPSRequestInfo PRESENCE optional },
  ...
}

DUF-Slot-Config-List ::= SEQUENCE (SIZE(1..maxnoofDUFSlots)) OF DUF-Slot-Config-Item

DUF-Slot-Config-Item ::= CHOICE {
  explicitFormat ExplicitFormat,
  implicitFormat ImplicitFormat,
  choice-extension ProtocolIE-Single-Container { { DUF-Slot-Config-Item-ExtIEs} }
}

DUF-Slot-Config-Item-ExtIEs XNAP-PROTOCOL-IES ::= {
  ...
}

DUFslotformatIndex ::= INTEGER(0..254)

DUFTransmissionPeriodicity ::= ENUMERATED { ms0p5, ms0p625, ms1, ms1p25, ms2, ms2p5, ms5, ms10, ...}

```

```

DU-RX-MT-RX ::= ENUMERATED {supported, not-supported, supported-FDM-required, ...}
DU-TX-MT-TX ::= ENUMERATED {supported, not-supported, supported-FDM-required, ...}
DU-RX-MT-TX ::= ENUMERATED {supported, not-supported, supported-FDM-required, ...}
DU-TX-MT-RX ::= ENUMERATED {supported, not-supported, supported-FDM-required, ...}

```

```

DuplicationActivation ::= ENUMERATED {active, inactive, ...}

```

```

Dynamic5QIDescriptor ::= SEQUENCE {
  priorityLevelQoS          PriorityLevelQoS,
  packetDelayBudget        PacketDelayBudget,
  packetErrorRate          PacketErrorRate,
  fiveQI                    FiveQI
  delayCritical             ENUMERATED {delay-critical, non-delay-critical, ...} OPTIONAL,
-- This IE shall be present if the GBR QoS Flow Information IE is present in the QoS Flow Level QoS Parameters IE.
  averagingWindow          AveragingWindow OPTIONAL,
-- This IE shall be present if the GBR QoS Flow Information IE is present in the QoS Flow Level QoS Parameters IE.
  maximumDataBurstVolume   MaximumDataBurstVolume OPTIONAL,
  iE-Extension              ProtocolExtensionContainer { {Dynamic5QIDescriptor-ExtIEs } } OPTIONAL,
  ...
}

```

```

Dynamic5QIDescriptor-ExtIEs XNAP-PROTOCOL-EXTENSION ::= {
  { ID id-ExtendedPacketDelayBudget          CRITICALITY ignore EXTENSION ExtendedPacketDelayBudget PRESENCE optional}}
  { ID id-CNPacketDelayBudgetDownlink        CRITICALITY ignore EXTENSION ExtendedPacketDelayBudget PRESENCE optional}}
  { ID id-CNPacketDelayBudgetUplink          CRITICALITY ignore EXTENSION ExtendedPacketDelayBudget PRESENCE optional}}
  ...
}

```

```
-- E
```

```

EarlyMeasurement ::= ENUMERATED {true, ...}

```

```

E-RAB-ID ::= INTEGER (0..15, ...)

```

```

E-UTRAARFCN ::= INTEGER (0..maxEARFCN)

```

```

E-UTRA-Cell-Identity ::= BIT STRING (SIZE(28))

```

```

E-UTRA-CGI ::= SEQUENCE {
  plmn-id          PLMN-Identity,
  e-utra-CI        E-UTRA-Cell-Identity,
  iE-Extension      ProtocolExtensionContainer { {E-UTRA-CGI-ExtIEs} } OPTIONAL,
  ...
}

```

```

}
E-UTRA-CGI-ExtIEs XNAP-PROTOCOL-EXTENSION ::= {
    ...
}

E-UTRAFrequencyBandIndicator ::= INTEGER (1..256, ...)

E-UTRAMultibandInfoList ::= SEQUENCE (SIZE(1..maxnoofEUTRABands)) OF E-UTRAFrequencyBandIndicator

EUTRAPagingeDRXInformation ::= SEQUENCE {
    eutrapaging-eDRX-Cycle      EUTRAPaging-eDRX-Cycle,
    eutrapaging-Time-Window    EUTRAPaging-Time-Window          OPTIONAL,
    iE-Extensions              ProtocolExtensionContainer { {EUTRAPagingeDRXInformation-ExtIEs} } OPTIONAL,
    ...
}

EUTRAPagingeDRXInformation-ExtIEs XNAP-PROTOCOL-EXTENSION ::= {
    ...
}

EUTRAPaging-eDRX-Cycle ::= ENUMERATED {
    hfhalf, hf1, hf2, hf4, hf6,
    hf8, hf10, hf12, hf14, hf16,
    hf32, hf64, hf128, hf256,
    ...
}

EUTRAPaging-Time-Window ::= ENUMERATED {
    s1, s2, s3, s4, s5,
    s6, s7, s8, s9, s10,
    s11, s12, s13, s14, s15, s16,
    ...
}

E-UTRAPCI ::= INTEGER (0..503, ...)

E-UTRAPRACHConfiguration ::= SEQUENCE {
    rootSequenceIndex          INTEGER (0..837),
    zeroCorrelationIndex       INTEGER (0..15),
    highSpeedFlag              ENUMERATED {true, false, ...},
    prach-FreqOffset           INTEGER (0..94),
    prach-ConfigIndex          INTEGER (0..63)          OPTIONAL,
    -- C-iftDD: This IE shall be present if the EUTRA-Mode-Info IE in the Served Cell Information IE is set to the value "TDD" --
    iE-Extensions              ProtocolExtensionContainer { {E-UTRAPRACHConfiguration-ExtIEs} } OPTIONAL,
    ...
}

E-UTRAPRACHConfiguration-ExtIEs XNAP-PROTOCOL-EXTENSION ::= {

```

```

}
...
}

E-UTRATransmissionBandwidth ::= ENUMERATED {bw6, bw15, bw25, bw50, bw75, bw100, ..., bw1}

EndpointIPAddressAndPort ::=SEQUENCE {
    endpointIPAddress      TransportLayerAddress,
    portNumber             PortNumber,
    iE-Extensions          ProtocolExtensionContainer { { EndpointIPAddressAndPort-ExtIEs } } OPTIONAL
}

EndpointIPAddressAndPort-ExtIEs XNAP-PROTOCOL-EXTENSION ::= {
    ...
}

EventTriggered ::= SEQUENCE {
    loggedEventTriggeredConfig      LoggedEventTriggeredConfig,
    iE-Extensions          ProtocolExtensionContainer { { EventTriggered-ExtIEs } } OPTIONAL,
    ...
}

EventTriggered-ExtIEs XNAP-PROTOCOL-EXTENSION ::= {
    ...
}

EventType ::= ENUMERATED {
    report-upon-change-of-serving-cell,
    report-UE-moving-presence-into-or-out-of-the-Area-of-Interest,
    ...,
    report-upon-change-of-serving-cell-and-Area-of-Interest
}

EventTypeTrigger ::= CHOICE {
    outOfCoverage          ENUMERATED {true, ...},
    eventL1      EventL1,
    choice-Extensions      ProtocolIE-Single-Container { {EventTypeTrigger-ExtIEs} }
}

EventTypeTrigger-ExtIEs XNAP-PROTOCOL-IES ::= {
    ...
}

EventL1 ::= SEQUENCE {
    l1Threshold      MeasurementThresholdL1LoggedMDT,
    hysteresis        Hysteresis,
    timeToTrigger     TimeToTrigger,
    iE-Extensions      ProtocolExtensionContainer { { EventL1-ExtIEs } } OPTIONAL,
    ...
}

EventL1-ExtIEs XNAP-PROTOCOL-EXTENSION ::= {

```

```

}
...
}
MeasurementThresholdL1LoggedMDT ::= CHOICE {
    threshold-RSRP          Threshold-RSRP,
    threshold-RSRQ          Threshold-RSRQ,
    ...
}

ExpectedActivityPeriod ::= INTEGER (1..30|40|50|60|80|100|120|150|180|181, ...)

ExpectedHOInterval ::= ENUMERATED {
    sec15, sec30, sec60, sec90, sec120, sec180, long-time,
    ...
}

ExpectedIdlePeriod ::= INTEGER (1..30|40|50|60|80|100|120|150|180|181, ...)

ExpectedUEActivityBehaviour ::= SEQUENCE {
    expectedActivityPeriod          ExpectedActivityPeriod          OPTIONAL,
    expectedIdlePeriod              ExpectedIdlePeriod              OPTIONAL,
    sourceOfUEActivityBehaviourInformation SourceOfUEActivityBehaviourInformation OPTIONAL,
    iE-Extensions                  ProtocolExtensionContainer { {ExpectedUEActivityBehaviour-ExtIEs} } OPTIONAL,
    ...
}

ExpectedUEActivityBehaviour-ExtIEs XNAP-PROTOCOL-EXTENSION ::= {
    ...
}

ExpectedUEBehaviour ::= SEQUENCE {
    expectedUEActivityBehaviour          ExpectedUEActivityBehaviour          OPTIONAL,
    expectedHOInterval                  ExpectedHOInterval                  OPTIONAL,
    expectedUEMobility                  ExpectedUEMobility                  OPTIONAL,
    expectedUEMovingTrajectory          ExpectedUEMovingTrajectory          OPTIONAL,
    iE-Extensions                      ProtocolExtensionContainer { {ExpectedUEBehaviour-ExtIEs} } OPTIONAL,
    ...
}

ExpectedUEBehaviour-ExtIEs XNAP-PROTOCOL-EXTENSION ::= {
    ...
}

ExpectedUEMobility ::= ENUMERATED {
    stationary,
    mobile,
    ...
}

ExpectedUEMovingTrajectory ::= SEQUENCE (SIZE(1..maxnoofCellsUEMovingTrajectory)) OF ExpectedUEMovingTrajectoryItem

ExpectedUEMovingTrajectoryItem ::= SEQUENCE {
    nGRAN-CGI          GlobalNG-RANCell-ID,
    timeStayedInCell   INTEGER (0..4095)          OPTIONAL,

```

```

    iE-Extensions      ProtocolExtensionContainer { {ExpectedUEMovingTrajectoryItem-ExtIEs} } OPTIONAL,
    ...
}

ExpectedUEMovingTrajectoryItem-ExtIEs XNAP-PROTOCOL-EXTENSION ::= {
    ...
}

SourceOfUEActivityBehaviourInformation ::= ENUMERATED {
    subscription-information,
    statistics,
    ...
}

ExplicitFormat ::= SEQUENCE {
    permutation          Permutation,
    noofDownlinkSymbols INTEGER(0..14)      OPTIONAL,
    noofUplinkSymbols   INTEGER(0..14)      OPTIONAL,
    iE-Extensions      ProtocolExtensionContainer { { ExplicitFormat-ExtIEs} } OPTIONAL,
    ...
}

ExplicitFormat-ExtIEs XNAP-PROTOCOL-EXTENSION ::= {
    ...
}

ExtendedRATRestrictionInformation ::= SEQUENCE {
    primaryRATRestriction      BIT STRING (SIZE(8, ...)),
    secondaryRATRestriction    BIT STRING (SIZE(8, ...)),
    iE-Extensions              ProtocolExtensionContainer { {ExtendedRATRestrictionInformation-ExtIEs} } OPTIONAL,
    ...
}

ExtendedRATRestrictionInformation-ExtIEs XNAP-PROTOCOL-EXTENSION ::= {
    ...
}

ExtendedPacketDelayBudget ::= INTEGER (0..65535, ...)

ExtendedSliceSupportList ::= SEQUENCE (SIZE(1..maxnoofExtSliceItems)) OF S-NSSAI

ExtendedUEIdentityIndexValue ::= BIT STRING (SIZE(16))

ExtTLAs ::= SEQUENCE (SIZE(1..maxnoofExtTLAs)) OF ExtTLA-Item

ExtTLA-Item ::= SEQUENCE {
    iPsecTLA                TransportLayerAddress      OPTIONAL,
    gTPTransportLayerAddresses  GTPTLAs                OPTIONAL,
    iE-Extensions            ProtocolExtensionContainer { {ExtTLA-Item-ExtIEs} } OPTIONAL,
    ...
}

```



```

ExtTLA-Item-ExtIEs XNAP-PROTOCOL-EXTENSION ::= {
    ...
}

GTPTLAs ::= SEQUENCE (SIZE(1.. maxnoofGTPTLAs)) OF GTPTLA-Item

GTPTLA-Item ::= SEQUENCE {
    gTPTransportLayerAddresses      TransportLayerAddress,
    iE-Extensions ProtocolExtensionContainer { { GTPTLA-Item-ExtIEs } } OPTIONAL,
    ...
}

GTPTLA-Item-ExtIEs XNAP-PROTOCOL-EXTENSION ::= {
    ...
}

-- F

FlCTrafficContainer ::= OCTET STRING

Fl-terminatingIAB-donorIndicator ::= ENUMERATED {true, ...}

Fl-TerminatingTopologyBHInformation ::= SEQUENCE {
    flTerminatingBHInformation-List      FlTerminatingBHInformation-List,
    iE-Extensions ProtocolExtensionContainer { {Fl-TerminatingTopologyBHInformation-ExtIEs} } OPTIONAL,
    ...
}

Fl-TerminatingTopologyBHInformation-ExtIEs XNAP-PROTOCOL-EXTENSION ::= {
    ...
}

FlTerminatingBHInformation-List ::= SEQUENCE (SIZE(1..maxnoofBHInfo)) OF FlTerminatingBHInformation-Item

FlTerminatingBHInformation-Item ::= SEQUENCE {
    bhInfoIndex      BHInfoIndex,
    dLTNLAddress     IABTNLAddress,
    dlFlTerminatingBHInfo      DLFlTerminating-BHInfo      OPTIONAL,
    ulFlTerminatingBHInfo      ULFlTerminating-BHInfo      OPTIONAL,
    iE-Extension      ProtocolExtensionContainer { { FlTerminatingBHInformation-Item-ExtIEs } } OPTIONAL,
    ...
}

FlTerminatingBHInformation-Item-ExtIEs XNAP-PROTOCOL-EXTENSION ::= {
    ...
}

FiveGCMobilityRestrictionListContainer ::= OCTET STRING
-- This octets of the OCTET STRING contain the Mobility Restriction List IE as specified in TS 38.413 [5]. --

FiveGProSeAuthorized ::= SEQUENCE {

```

```

    fiveGProSeDirectDiscovery           FiveGProSeDirectDiscovery           OPTIONAL,
    fiveGProSeDirectCommunication       FiveGProSeDirectCommunication       OPTIONAL,
    fiveGnrProSeLayer2UEtoNetworkRelay  FiveGProSeLayer2UEtoNetworkRelay   OPTIONAL,
    fiveGnrProSeLayer3UEtoNetworkRelay  FiveGProSeLayer3UEtoNetworkRelay   OPTIONAL,
    fiveGnrProSeLayer2RemoteUE         FiveGProSeLayer2RemoteUE           OPTIONAL,
    iE-Extensions                       ProtocolExtensionContainer { {FiveGProSeAuthorized-ExtIEs} } OPTIONAL,
    ...
}

FiveGProSeAuthorized-ExtIEs XNAP-PROTOCOL-EXTENSION ::= {
    ...
}

FiveGProSeDirectDiscovery ::= ENUMERATED {
    authorized,
    not-authorized,
    ...
}

FiveGProSeDirectCommunication ::= ENUMERATED {
    authorized,
    not-authorized,
    ...
}

FiveGProSeLayer2UEtoNetworkRelay ::= ENUMERATED {
    authorized,
    not-authorized,
    ...
}

FiveGProSeLayer3UEtoNetworkRelay ::= ENUMERATED {
    authorized,
    not-authorized,
    ...
}

FiveGProSeLayer2RemoteUE ::= ENUMERATED {
    authorized,
    not-authorized,
    ...
}

FiveGProSePC5QoSParameters ::= SEQUENCE {
    fiveGProSePc5QoSFlowList           FiveGProSePc5QoSFlowList,
    fiveGProSePc5LinkAggregateBitRates BitRate OPTIONAL,
    iE-Extensions                       ProtocolExtensionContainer { { FiveGProSePC5QoSParameters-ExtIEs} } OPTIONAL,
    ...
}

FiveGProSePC5QoSParameters-ExtIEs XNAP-PROTOCOL-EXTENSION ::= {
    ...
}

```

```

FiveGProSePC5QoSFlowList ::= SEQUENCE (SIZE(1..maxnoofPC5QoSFlows)) OF FiveGProSePC5QoSFlowItem

FiveGProSePC5QoSFlowItem ::= SEQUENCE {
    fiveGProSepQI                FiveQI,
    fiveGProSepc5FlowBitRates    FiveGProSePC5FlowBitRates    OPTIONAL,
    fiveGProSerange              Range                        OPTIONAL,
    iE-Extensions                ProtocolExtensionContainer { { FiveGProSePC5QoSFlowItem-ExtIEs } } OPTIONAL,
    ...
}

FiveGProSePC5QoSFlowItem-ExtIEs XNAP-PROTOCOL-EXTENSION ::= {
    ...
}

FiveGProSePC5FlowBitRates ::= SEQUENCE {
    fiveGProSeguaranteedFlowBitRate    BitRate,
    fiveGProSemaximumFlowBitRate      BitRate,
    iE-Extensions                    ProtocolExtensionContainer { { FiveGProSePC5FlowBitRates-ExtIEs } } OPTIONAL,
    ...
}

FiveGProSePC5FlowBitRates-ExtIEs XNAP-PROTOCOL-EXTENSION ::= {
    ...
}

FiveQI ::= INTEGER (0..255, ...)

Flows-Mapped-To-DRB-List ::= SEQUENCE (SIZE(1.. maxnoofQoSFlows)) OF Flows-Mapped-To-DRB-Item

Flows-Mapped-To-DRB-Item ::= SEQUENCE {
    qoSFlowIdentifier                QoSFlowIdentifier,
    qoSFlowLevelQoSParameters        QoSFlowLevelQoSParameters,
    qoSFlowMappingIndication         QoSFlowMappingIndication    OPTIONAL,
    iE-Extensions                    ProtocolExtensionContainer { { Flows-Mapped-To-DRB-Item-ExtIEs } } OPTIONAL
}

Flows-Mapped-To-DRB-Item-ExtIEs XNAP-PROTOCOL-EXTENSION ::= {
    ...
}

FreqDomainHSNAconfiguration-List ::= SEQUENCE (SIZE(1.. maxnoofHSNASlots)) OF FreqDomainHSNAconfiguration-List-Item

FreqDomainHSNAconfiguration-List-Item ::= SEQUENCE {
    rBsetIndex                      INTEGER(0.. maxnoofRBsetsPerCell1, ...),
    freqDomainSlotHSNAconfiguration-List    FreqDomainSlotHSNAconfiguration-List,
    iE-Extensions                    ProtocolExtensionContainer { { FreqDomainHSNAconfiguration-List-Item-ExtIEs } } OPTIONAL,
    ...
}

FreqDomainHSNAconfiguration-List-Item-ExtIEs XNAP-PROTOCOL-EXTENSION ::= {
    ...
}

```

```
FreqDomainSlotHSNAconfiguration-List ::= SEQUENCE (SIZE(1.. maxnoofHSNASlots)) OF FreqDomainSlotHSNAconfiguration-List-Item
```

```
FreqDomainSlotHSNAconfiguration-List-Item ::= SEQUENCE {
    slotIndex          INTEGER(1..maxnoofHSNASlots),
    hSNADownlink       HSNADownlink          OPTIONAL,
    hSNAUplink         HSNAUplink            OPTIONAL,
    hSNAFlexible       HSNAFlexible          OPTIONAL,
    iE-Extensions      ProtocolExtensionContainer { { FreqDomainSlotHSNAconfiguration-List-Item-ExtIEs } } OPTIONAL,
    ...
}
```

```
FreqDomainSlotHSNAconfiguration-List-Item-ExtIEs XNAP-PROTOCOL-EXTENSION ::= {
    ...
}
```

```
FrequencyShift7p5khz ::= ENUMERATED {false, true, ...}
```

```
-- G
```

```
GBRQoSFlowInfo ::= SEQUENCE {
    maxFlowBitRateDL      BitRate,
    maxFlowBitRateUL      BitRate,
    guaranteedFlowBitRateDL BitRate,
    guaranteedFlowBitRateUL BitRate,
    notificationControl   ENUMERATED {notification-requested, ...} OPTIONAL,
    maxPacketLossRateDL   PacketLossRate OPTIONAL,
    maxPacketLossRateUL   PacketLossRate OPTIONAL,
    iE-Extensions         ProtocolExtensionContainer { {GBRQoSFlowInfo-ExtIEs} } OPTIONAL,
    ...
}
```

```
GBRQoSFlowInfo-ExtIEs XNAP-PROTOCOL-EXTENSION ::= {
    { ID id-AlternativeQoSParaSetList CRITICALITY ignore EXTENSION AlternativeQoSParaSetList PRESENCE optional },
    ...
}
```

```
GlobalgNB-ID ::= SEQUENCE {
    plmn-id      PLMN-Identity,
    gnb-id       GNB-ID-Choice,
    iE-Extensions ProtocolExtensionContainer { {GlobalgNB-ID-ExtIEs} } OPTIONAL,
    ...
}
```

```
GlobalgNB-ID-ExtIEs XNAP-PROTOCOL-EXTENSION ::= {
    ...
}
```

```
GNB-DU-Cell-Resource-Configuration ::= SEQUENCE {
    subcarrierSpacing      SSB-subcarrierSpacing,
    dUFTransmissionPeriodicity DUFTransmissionPeriodicity OPTIONAL,
    dUF-Slot-Config-List   DUF-Slot-Config-List OPTIONAL,
    hSNATransmissionPeriodicity HSNATransmissionPeriodicity OPTIONAL,
    hNSASlotConfigList     HSNASlotConfigList OPTIONAL,

```

```

    rBsetConfiguration          RBsetConfiguration          OPTIONAL,
    freqDomainHSNAconfiguration-List  FreqDomainHSNAconfiguration-List  OPTIONAL,
    nACellResourceConfigurationList    NACellResourceConfigurationList    OPTIONAL,
    iE-Extensions                ProtocolExtensionContainer { { GNB-DU-Cell-Resource-Configuration-ExtIEs } } OPTIONAL,
    ...
}

GNB-DU-Cell-Resource-Configuration-ExtIEs XNAP-PROTOCOL-EXTENSION ::= {
    ...
}

GNB-ID-Choice ::= CHOICE {
    gnb-ID          BIT STRING (SIZE(22..32)),
    choice-extension ProtocolIE-Single-Container { {GNB-ID-Choice-ExtIEs} }
}

GNB-ID-Choice-ExtIEs XNAP-PROTOCOL-IES ::= {
    ...
}

GNB-RadioResourceStatus ::= SEQUENCE {
    ssbAreaRadioResourceStatus-List          SSBAreaRadioResourceStatus-List,
    iE-Extensions                            ProtocolExtensionContainer { { GNB-RadioResourceStatus-ExtIEs} } OPTIONAL,
    ...
}

GNB-RadioResourceStatus-ExtIEs XNAP-PROTOCOL-EXTENSION ::= {
    { ID id-SliceRadioResourceStatus-List  CRITICALITY ignore  EXTENSION SliceRadioResourceStatus-List PRESENCE optional }|
    { ID id-MIMOPRBusageInformation        CRITICALITY ignore  EXTENSION MIMOPRBusageInformation        PRESENCE optional },
    ...
}

GlobalCell-ID ::= SEQUENCE {
    plmn-id          PLMN-Identity,
    cell-type       Cell-Type-Choice,
    iE-Extensions   ProtocolExtensionContainer { { GlobalCell-ID-ExtIEs} } OPTIONAL,
    ...
}

GlobalCell-ID-ExtIEs XNAP-PROTOCOL-EXTENSION ::= {
    ...
}

GlobalngNB-ID ::= SEQUENCE {
    plmn-id          PLMN-Identity,
    enb-id          ENB-ID-Choice,
    iE-Extensions   ProtocolExtensionContainer { {GlobaleNB-ID-ExtIEs} } OPTIONAL,
    ...
}

```

```

GlobaleNB-ID-ExtIEs XNAP-PROTOCOL-EXTENSION ::= {
    ...
}

ENB-ID-Choice ::= CHOICE {
    enb-ID-macro          BIT STRING (SIZE(20)),
    enb-ID-shortmacro    BIT STRING (SIZE(18)),
    enb-ID-longmacro     BIT STRING (SIZE(21)),
    choice-extension     ProtocolIE-Single-Container { {ENB-ID-Choice-ExtIEs} }
}

ENB-ID-Choice-ExtIEs XNAP-PROTOCOL-IES ::= {
    ...
}

GlobalNG-RANCell-ID ::= SEQUENCE {
    plmn-id              PLMN-Identity,
    ng-RAN-Cell-id      NG-RAN-Cell-Identity,
    iE-Extensions       ProtocolExtensionContainer { {GlobalNG-RANCell-ID-ExtIEs} } OPTIONAL,
    ...
}

GlobalNG-RANCell-ID-ExtIEs XNAP-PROTOCOL-EXTENSION ::= {
    ...
}

GlobalNG-RANNode-ID ::= CHOICE {
    gNB                  GlobalgNB-ID,
    ng-eNB               GlobalngeNB-ID,
    choice-extension     ProtocolIE-Single-Container { {GlobalNG-RANNode-ID-ExtIEs} }
}

GlobalNG-RANNode-ID-ExtIEs XNAP-PROTOCOL-IES ::= {
    ...
}

GTP-TEID      ::= OCTET STRING (SIZE(4))

GTPtunnelTransportLayerInformation ::= SEQUENCE {
    tnl-address      TransportLayerAddress,
    gtp-teid        GTP-TEID,
    iE-Extensions   ProtocolExtensionContainer { {GTPtunnelTransportLayerInformation-ExtIEs} } OPTIONAL,
    ...
}

GTPtunnelTransportLayerInformation-ExtIEs XNAP-PROTOCOL-EXTENSION ::= {
    ...
}

```

```

GUAMI ::= SEQUENCE {
    plmn-ID          PLMN-Identity,
    amf-region-id   BIT STRING (SIZE (8)),
    amf-set-id      BIT STRING (SIZE (10)),
    amf-pointer     BIT STRING (SIZE (6)),
    iE-Extensions   ProtocolExtensionContainer { {GUAMI-ExtIEs} } OPTIONAL,
    ...
}

GUAMI-ExtIEs XNAP-PROTOCOL-EXTENSION ::= {
    ...
}

-- H

HandoverReportType ::= ENUMERATED {
    hoTooEarly,
    hoToWrongCell,
    intersystempingpong,
    ...
}

HSNASlotConfigList ::= SEQUENCE (SIZE(1..maxnoofHSNASlots)) OF HSNASlotConfigItem

HSNASlotConfigItem ::= SEQUENCE {
    hSNADownlink      HSNADownlink      OPTIONAL,
    hSNAUplink        HSNAUplink        OPTIONAL,
    hSNAFlexible      HSNAFlexible      OPTIONAL,
    iE-Extensions     ProtocolExtensionContainer { { HSNASlotConfigItem-ExtIEs } } OPTIONAL,
    ...
}

HSNASlotConfigItem-ExtIEs XNAP-PROTOCOL-EXTENSION ::= {
    ...
}

HSNADownlink ::= ENUMERATED { hard, soft, notavailable }

HSNAFlexible ::= ENUMERATED { hard, soft, notavailable }

HSNAUplink ::= ENUMERATED { hard, soft, notavailable }

HSNATransmissionPeriodicity ::= ENUMERATED { ms0p5, ms0p625, ms1, ms1p25, ms2, ms2p5, ms5, ms10, ms20, ms40, ms80, ms160, ...}

Hysteresis ::=      INTEGER (0..30)

-- I

IABCellInformation ::= SEQUENCE{

```

```

nRCGI                NR-CGI,
iAB-DU-Cell-Resource-Configuration-Mode-Info  IAB-DU-Cell-Resource-Configuration-Mode-Info  OPTIONAL,
iAB-STC-Info          IAB-STC-Info              OPTIONAL,
rACH-Config-Common   RACH-Config-Common        OPTIONAL,
rACH-Config-Common-IAB RACH-Config-Common-IAB      OPTIONAL,
cSI-RS-Configuration OCTET STRING            OPTIONAL,
sR-Configuration     OCTET STRING            OPTIONAL,
pDCCH-ConfigSIB1     OCTET STRING            OPTIONAL,
sCS-Common           OCTET STRING            OPTIONAL,
multiplexingInfo     MultiplexingInfo          OPTIONAL,
iE-Extensions        ProtocolExtensionContainer { { IABCellInformation-ExtIEs } } OPTIONAL,
...
}

IABCellInformation-ExtIEs XNAP-PROTOCOL-EXTENSION ::= {
...
}

IAB-DU-Cell-Resource-Configuration-Mode-Info ::= CHOICE {
tDD      IAB-DU-Cell-Resource-Configuration-TDD-Info,
fDD      IAB-DU-Cell-Resource-Configuration-FDD-Info,
choice-extension      ProtocolIE-Single-Container { { IAB-DU-Cell-Resource-Configuration-Mode-Info-ExtIEs } }
}

IAB-DU-Cell-Resource-Configuration-Mode-Info-ExtIEs XNAP-PROTOCOL-IES ::= {
...
}

IAB-DU-Cell-Resource-Configuration-FDD-Info ::= SEQUENCE {
gNB-DU-Cell-Resource-Configuration-FDD-UL      GNB-DU-Cell-Resource-Configuration,
gNB-DU-Cell-Resource-Configuration-FDD-DL      GNB-DU-Cell-Resource-Configuration,
uLFrequencyInfo      NRFrequencyInfo          OPTIONAL,
dLFrequencyInfo      NRFrequencyInfo          OPTIONAL,
uLTransmissionBandwidth      NRTransmissionBandwidth OPTIONAL,
dlTransmissionBandwidth      NRTransmissionBandwidth OPTIONAL,
uLCarrierList         NRCarrierList           OPTIONAL,
dlCarrierList         NRCarrierList           OPTIONAL,
iE-Extensions        ProtocolExtensionContainer { { IAB-DU-Cell-Resource-Configuration-FDD-Info-ExtIEs } } OPTIONAL,
...
}

IAB-DU-Cell-Resource-Configuration-FDD-Info-ExtIEs XNAP-PROTOCOL-EXTENSION ::= {
...
}

IAB-DU-Cell-Resource-Configuration-TDD-Info ::= SEQUENCE {
gNB-DU-Cell-Resource-Configuration-TDD      GNB-DU-Cell-Resource-Configuration,
frequencyInfo      NRFrequencyInfo          OPTIONAL,
transmissionBandwidth      NRTransmissionBandwidth OPTIONAL,
carrierList         NRCarrierList           OPTIONAL,
iE-Extensions        ProtocolExtensionContainer { { IAB-DU-Cell-Resource-Configuration-TDD-Info-ExtIEs } } OPTIONAL,

```



```

}
...
}
IAB-DU-Cell-Resource-Configuration-TDD-Info-ExtIEs XNAP-PROTOCOL-EXTENSION ::= {
...
}
IAB-MT-Cell-List ::= SEQUENCE (SIZE(1..maxnoofServingCells)) OF IAB-MT-Cell-List-Item
IAB-MT-Cell-List-Item ::= SEQUENCE {
nRCellIdentity          NR-Cell-Identity,
dU-RX-MT-RX             DU-RX-MT-RX,
dU-TX-MT-TX             DU-TX-MT-TX,
dU-RX-MT-TX             DU-RX-MT-TX,
dU-TX-MT-RX             DU-TX-MT-RX,
iE-Extensions           ProtocolExtensionContainer { { IAB-MT-Cell-List-Item-ExtIEs } } OPTIONAL,
...
}
IAB-MT-Cell-List-Item-ExtIEs XNAP-PROTOCOL-EXTENSION ::= {
...
}
IABNodeIndication ::= ENUMERATED {true,...}
IAB-QoS-Mapping-Information ::= SEQUENCE {
dscp                    BIT STRING (SIZE(6))          OPTIONAL,
flow-label              BIT STRING (SIZE(20))         OPTIONAL,
iE-Extensions           ProtocolExtensionContainer { { IAB-QoS-Mapping-Information-ExtIEs } } OPTIONAL,
...
}
IAB-QoS-Mapping-Information-ExtIEs XNAP-PROTOCOL-EXTENSION ::= {
...
}
IAB-STC-Info ::= SEQUENCE{
iAB-STC-Info-List      IAB-STC-Info-List,
iE-Extensions          ProtocolExtensionContainer { { IAB-STC-Info-ExtIEs } } OPTIONAL,
...
}
IAB-STC-Info-ExtIEs XNAP-PROTOCOL-EXTENSION ::= {
...
}
IAB-STC-Info-List ::= SEQUENCE (SIZE(1..maxnoofIABSTCInfo)) OF IAB-STC-Info-Item
IAB-STC-Info-Item ::= SEQUENCE {
sSB-freqInfo           SSB-freqInfo,
sSB-subcarrierSpacing  SSB-subcarrierSpacing,
sSB-transmissionPeriodicity SSB-transmissionPeriodicity,
sSB-transmissionTimingOffset SSB-transmissionTimingOffset,
sSB-transmissionBitmap SSB-transmissionBitmap,

```

```

    iE-Extensions      ProtocolExtensionContainer { { IAB-STC-Info-Item-ExtIEs } } OPTIONAL,
    ...
}

IAB-STC-Info-Item-ExtIEs XNAP-PROTOCOL-EXTENSION ::= {
    ...
}

IAB-TNL-Address-Request ::= SEQUENCE {
    iABIPv4AddressesRequested      IABTNLAddressesRequested,
    iABIPv6RequestType             IABIPv6RequestType,
    iABTNLAddressToRemove-List    IABTNLAddressToRemove-List,
    iE-Extensions                  ProtocolExtensionContainer { { IAB-TNL-Address-Request-ExtIEs } } OPTIONAL,
    ...
}

IAB-TNL-Address-Request-ExtIEs XNAP-PROTOCOL-EXTENSION ::= {
    ...
}

IABIPv6RequestType ::= CHOICE {
    iIPv6Address      IABTNLAddressesRequested,
    iIPv6Prefix       IABTNLAddressesRequested,
    choice-extension  ProtocolIE-Single-Container { { IABIPv6RequestType-ExtIEs } }
}

IABIPv6RequestType-ExtIEs XNAP-PROTOCOL-IES ::= {
    ...
}

IAB-TNL-Address-Response ::= SEQUENCE {
    iABAllocatedTNLAddress-List    IABAllocatedTNLAddress-List,
    iE-Extensions                  ProtocolExtensionContainer { { IAB-TNL-Address-Response-ExtIEs } } OPTIONAL,
    ...
}

IAB-TNL-Address-Response-ExtIEs XNAP-PROTOCOL-EXTENSION ::= {
    ...
}

IABAllocatedTNLAddress-List ::= SEQUENCE (SIZE(1..maxnoofTLAsIAB)) OF IABAllocatedTNLAddress-Item

IABAllocatedTNLAddress-Item ::= SEQUENCE {
    iABTNLAddress      IABTNLAddress,
    iABTNLAddressUsage IABTNLAddressUsage OPTIONAL,
    associatedDonorDUAddress BAPAddress OPTIONAL,
    iE-Extensions      ProtocolExtensionContainer { { IABAllocatedTNLAddress-Item-ExtIEs } } OPTIONAL,
    ...
}

IABAllocatedTNLAddress-Item-ExtIEs XNAP-PROTOCOL-EXTENSION ::= {
    ...
}

```

```

IABTNLAddress ::= CHOICE {
    ipv4Address          BIT STRING (SIZE(32)),
    ipv6Address          BIT STRING (SIZE(128)),
    ipv6Prefix           BIT STRING (SIZE(64)),
    choice-extension     ProtocolIE-Single-Container { {IABTNLAddress-ExtIEs} }
}

IABTNLAddress-ExtIEs XNAP-PROTOCOL-IES ::= {
    ...
}

IABTNLAddressesRequested ::= SEQUENCE {
    tNLAddressesOrPrefixesRequestedAllTraffic  INTEGER (1..256)  OPTIONAL,
    tNLAddressesOrPrefixesRequestedFl-C        INTEGER (1..256)  OPTIONAL,
    tNLAddressesOrPrefixesRequestedFl-U        INTEGER (1..256)  OPTIONAL,
    tNLAddressesOrPrefixesRequestedNonFl      INTEGER (1..256)  OPTIONAL,
    iE-Extensions                             ProtocolExtensionContainer { {IABTNLAddressesRequested-ExtIEs} } OPTIONAL
}

IABTNLAddressesRequested-ExtIEs XNAP-PROTOCOL-EXTENSION ::= {
    ...
}

IABTNLAddressToRemove-List ::= SEQUENCE (SIZE(1..maxnoofTLAsIAB)) OF IABTNLAddressToRemove-Item

IABTNLAddressToRemove-Item ::= SEQUENCE {
    iABTNLAddress          IABTNLAddress,
    iE-Extension           ProtocolExtensionContainer { {IABTNLAddressToRemove-Item-ExtIEs} } OPTIONAL,
    ...
}

IABTNLAddressToRemove-Item-ExtIEs XNAP-PROTOCOL-EXTENSION ::= {
    ...
}

IABTNLAddressUsage ::= ENUMERATED {
    fl-c,
    fl-u,
    non-fl,
    ...,
    all
}

IABTNLAddressException ::= SEQUENCE (SIZE(1..maxnoofTLAsIAB)) OF IABTNLAddress-Item

IABTNLAddress-Item ::= SEQUENCE {
    iABTNLAddress          IABTNLAddress,
    iE-Extensions         ProtocolExtensionContainer { { IABTNLAddress-ItemExtIEs } } OPTIONAL,
    ...
}

IABTNLAddress-ItemExtIEs XNAP-PROTOCOL-EXTENSION ::= {

```

```

}
...
}

ImmediateMDT-EUTRA ::= OCTET STRING

ImmediateMDT-NR ::= SEQUENCE {
  measurementsToActivate      MeasurementsToActivate,
  m1Configuration             M1Configuration           OPTIONAL,
  m4Configuration             M4Configuration           OPTIONAL,
  m5Configuration             M5Configuration           OPTIONAL,
  mDT-Location-Info           MDT-Location-Info         OPTIONAL,
  m6Configuration             M6Configuration           OPTIONAL,
  m7Configuration             M7Configuration           OPTIONAL,
  bluetoothMeasurementConfiguration BluetoothMeasurementConfiguration OPTIONAL,
  wlanMeasurementConfiguration WLANMeasurementConfiguration OPTIONAL,
  sensorMeasurementConfiguration SensorMeasurementConfiguration OPTIONAL,
  iE-Extensions                ProtocolExtensionContainer { { ImmediateMDT-NR-ExtIEs } } OPTIONAL,
  ...
}

ImmediateMDT-NR-ExtIEs XNAP-PROTOCOL-EXTENSION ::= {
  ...
}

ImplicitFormat ::= SEQUENCE {
  dUFSslotformatIndex         DUFSslotformatIndex,
  iE-Extensions                ProtocolExtensionContainer { { ImplicitFormat-ExtIEs } } OPTIONAL,
  ...
}

ImplicitFormat-ExtIEs XNAP-PROTOCOL-EXTENSION ::= {
  ...
}

InitiatingCondition-FailureIndication ::= CHOICE {
  rRCReestab                   RRCReestab-initiated,
  rRCSetup                     RRCSetup-initiated,
  choice-extension              ProtocolIE-Single-Container { { InitiatingCondition-FailureIndication-ExtIEs } }
}

InitiatingCondition-FailureIndication-ExtIEs XNAP-PROTOCOL-IES ::= {
  ...
}

IntendedTDD-DL-ULConfiguration-NR ::= SEQUENCE {
  nrscs                        NRSCS,
  nrCyclicPrefix               NRCyclicPrefix,
  nrDL-ULTransmissionPeriodicity NRDL-ULTransmissionPeriodicity,
  slotConfiguration-List       SlotConfiguration-List,
  iE-Extensions                ProtocolExtensionContainer { { IntendedTDD-DL-ULConfiguration-NR-ExtIEs } } OPTIONAL,
  ...
}

```

```
}
IntendedTDD-DL-ULConfiguration-NR-ExtIEs XNAP-PROTOCOL-EXTENSION ::= {
  ...
}
InterfaceInstanceIndication ::= INTEGER (0..255, ...)

I-RNTI ::= CHOICE {
  i-RNTI-full          BIT STRING (SIZE(40)),
  i-RNTI-short         BIT STRING (SIZE(24)),
  choice-extension    ProtocolIE-Single-Container { {I-RNTI-ExtIEs} }
}

I-RNTI-ExtIEs XNAP-PROTOCOL-IES ::= {
  ...
}

-- J

-- K

-- L

Local-NG-RAN-Node-Identifier ::= CHOICE {
  full-I-RNTI-Profile-List          Full-I-RNTI-Profile-List,
  short-I-RNTI-Profile-List         Short-I-RNTI-Profile-List,
  choice-extension                  ProtocolIE-Single-Container { { Local-NG-RAN-Node-Identifier-ExtIEs} }
}

Local-NG-RAN-Node-Identifier-ExtIEs XNAP-PROTOCOL-IES ::= {
  ...
}

Full-I-RNTI-Profile-List ::= CHOICE {
  full-I-RNTI-Profile-0  BIT STRING (SIZE (21)),
  full-I-RNTI-Profile-1  BIT STRING (SIZE (18)),
  full-I-RNTI-Profile-2  BIT STRING (SIZE (15)),
  full-I-RNTI-Profile-3  BIT STRING (SIZE (12)),
  choice-extension       ProtocolIE-Single-Container { { Full-I-RNTI-Profile-List-ExtIEs} }
}

Full-I-RNTI-Profile-List-ExtIEs XNAP-PROTOCOL-IES ::= {
  ...
}

Short-I-RNTI-Profile-List ::= CHOICE {
  short-I-RNTI-Profile-0  BIT STRING (SIZE (8)),
  short-I-RNTI-Profile-1  BIT STRING (SIZE (6)),
```

```

    choice-extension      ProtocolIE-Single-Container { { Short-I-RNTI-Profile-List-ExtIEs } }
  }
Short-I-RNTI-Profile-List-ExtIEs XNAP-PROTOCOL-IES ::= {
  ...
}

LastVisitedCell-Item ::= CHOICE {
  nG-RAN-Cell              LastVisitedNGRANCellInformation,
  e-UTRAN-Cell             LastVisitedEUTRANCellInformation,
  uTRAN-Cell               LastVisitedUTRANCellInformation,
  gERAN-Cell               LastVisitedGERANCellInformation,
  choice-extension        ProtocolIE-Single-Container { { LastVisitedCell-Item-ExtIEs } }
}

LastVisitedCell-Item-ExtIEs XNAP-PROTOCOL-IES ::= {
  ...
}

LastVisitedEUTRANCellInformation ::= OCTET STRING

LastVisitedGERANCellInformation ::= OCTET STRING

LastVisitedNGRANCellInformation ::= OCTET STRING

LastVisitedUTRANCellInformation ::= OCTET STRING

LastVisitedPSCellInformation    ::= OCTET STRING

LastVisitedPSCellList         ::= SEQUENCE (SIZE(1..maxnoofPSCellsPerSN)) OF LastVisitedPSCellList-Item

LastVisitedPSCellList-Item    ::= SEQUENCE {
  lastVisitedPSCellInformation LastVisitedPSCellInformation,
  iE-Extensions                ProtocolExtensionContainer { { LastVisitedPSCellList-Item-ExtIEs } } OPTIONAL,
  ...
}

LastVisitedPSCellList-Item-ExtIEs XNAP-PROTOCOL-EXTENSION ::= {
  ...
}

SCGUEHistoryInformation ::= SEQUENCE {
  lastVisitedPSCellList LastVisitedPSCellList OPTIONAL,
  iE-Extensions        ProtocolExtensionContainer { { SCGUEHistoryInformation-ExtIEs } } OPTIONAL,
  ...
}

SCGUEHistoryInformation-ExtIEs XNAP-PROTOCOL-EXTENSION ::= {
  ...
}

```

```
LCID ::= INTEGER (1..32, ...)  
  
Links-to-log ::= ENUMERATED {uplink, downlink, both-uplink-and-downlink, ...}  
  
ListOfCells ::= SEQUENCE (SIZE(1..maxnoofCellsinAoI)) OF CellsinAoI-Item  
  
CellsinAoI-Item ::= SEQUENCE {  
    pLMN-Identity          PLMN-Identity,  
    ng-ran-cell-id        NG-RAN-Cell-Identity,  
    iE-Extensions         ProtocolExtensionContainer { {CellsinAoI-Item-ExtIEs} } OPTIONAL,  
    ...  
}  
  
CellsinAoI-Item-ExtIEs XNAP-PROTOCOL-EXTENSION ::= {  
    ...  
}  
  
ListOfRANNodesinAoI ::= SEQUENCE (SIZE(1.. maxnoofRANNodesinAoI)) OF GlobalNG-RANNodesinAoI-Item  
  
GlobalNG-RANNodesinAoI-Item ::= SEQUENCE {  
    global-NG-RAN-Node-ID      GlobalNG-RANNode-ID,  
    iE-Extensions             ProtocolExtensionContainer { {GlobalNG-RANNodesinAoI-Item-ExtIEs} } OPTIONAL,  
    ...  
}  
  
GlobalNG-RANNodesinAoI-Item-ExtIEs XNAP-PROTOCOL-EXTENSION ::= {  
    ...  
}  
  
ListOfTAIsinAoI ::= SEQUENCE (SIZE(1..maxnoofTAIsinAoI)) OF TAIsinAoI-Item  
  
TAIsinAoI-Item ::= SEQUENCE {  
    pLMN-Identity          PLMN-Identity,  
    tAC                   TAC,  
    iE-Extensions         ProtocolExtensionContainer { {TAIsinAoI-Item-ExtIEs} } OPTIONAL,  
    ...  
}  
  
TAIsinAoI-Item-ExtIEs XNAP-PROTOCOL-EXTENSION ::= {  
    ...  
}  
  
LocationInformationSNReporting ::= ENUMERATED {  
    pSCell,  
    ...  
}  
  
LocationReportingInformation ::= SEQUENCE {  
    eventType              EventType,  
    reportArea             ReportArea,  
    areaOfInterest        AreaOfInterestInformation          OPTIONAL,  
    ...  
}
```

```

    iE-Extensions      ProtocolExtensionContainer { {LocationReportingInformation-ExtIEs} } OPTIONAL,
    ...
}

LocationReportingInformation-ExtIEs XNAP-PROTOCOL-EXTENSION ::= {
  { ID id-AdditionLocationInformation CRITICALITY ignore EXTENSION AdditionLocationInformation PRESENCE optional},
  ...
}

LoggedMDT-EUTRA ::= SEQUENCE {
  loggingInterval      LoggingInterval,
  loggingDuration      LoggingDuration,
  bluetoothMeasurementConfiguration BluetoothMeasurementConfiguration OPTIONAL,
  wlanMeasurementConfiguration WLANMeasurementConfiguration OPTIONAL,
  iE-Extensions      ProtocolExtensionContainer { {LoggedMDT-EUTRA-ExtIEs} } OPTIONAL,
  ...
}

LoggedMDT-EUTRA-ExtIEs XNAP-PROTOCOL-EXTENSION ::= {
  ...
}

LoggedEventTriggeredConfig ::= SEQUENCE {
  eventTypeTrigger      EventTypeTrigger,
  iE-Extensions      ProtocolExtensionContainer { { LoggedEventTriggeredConfig-ExtIEs} } OPTIONAL,
  ...
}

LoggedEventTriggeredConfig-ExtIEs XNAP-PROTOCOL-EXTENSION ::= {
  ...
}

LoggedMDT-NR ::= SEQUENCE {
  loggingInterval      LoggingInterval,
  loggingDuration      LoggingDuration,
  reportType          ReportType,
  bluetoothMeasurementConfiguration BluetoothMeasurementConfiguration OPTIONAL,
  wlanMeasurementConfiguration WLANMeasurementConfiguration OPTIONAL,
  sensorMeasurementConfiguration SensorMeasurementConfiguration OPTIONAL,
  areaScopeOfNeighCellsList AreaScopeOfNeighCellsList OPTIONAL,
  iE-Extensions      ProtocolExtensionContainer { {LoggedMDT-NR-ExtIEs} } OPTIONAL,
  ...
}

LoggedMDT-NR-ExtIEs XNAP-PROTOCOL-EXTENSION ::= {
  {ID id-earlyMeasurement CRITICALITY ignore EXTENSION EarlyMeasurement PRESENCE optional },
  ...
}

LoggingInterval ::= ENUMERATED { ms320, ms640, ms1280, ms2560, ms5120, ms10240, ms20480, ms30720, ms40960, ms61440}

LoggingDuration ::= ENUMERATED {m10, m20, m40, m60, m90, m120}

```



```

LowerLayerPresenceStatusChange ::= ENUMERATED {
    release-lower-layers,
    re-establish-lower-layers,
    ...,
    suspend-lower-layers,
    resume-lower-layers
}

LTEV2XServicesAuthorized ::= SEQUENCE {
    vehicleUE          VehicleUE          OPTIONAL,
    pedestrianUE       PedestrianUE        OPTIONAL,
    iE-Extensions      ProtocolExtensionContainer { {LTEV2XServicesAuthorized-ExtIEs} } OPTIONAL,
    ...
}

LTEV2XServicesAuthorized-ExtIEs XNAP-PROTOCOL-EXTENSION ::= {
    ...
}

LTEUESidelinkAggregateMaximumBitRate ::= SEQUENCE {
    uESidelinkAggregateMaximumBitRate BitRate,
    iE-Extensions      ProtocolExtensionContainer { {LTEUESidelinkAggregateMaximumBitRate-ExtIEs} } OPTIONAL,
    ...
}

LTEUESidelinkAggregateMaximumBitRate-ExtIEs XNAP-PROTOCOL-EXTENSION ::= {
    ...
}

-- M

MaxNrofRS-IndexesToReport ::= INTEGER (1..64, ...)

MDTAlignmentInfo ::= CHOICE {
    s-BasedMDT          S-BasedMDT,
    choice-extension     ProtocolIE-Single-Container { {MDTAlignmentInfo-ExtIEs} }
}

MDTAlignmentInfo-ExtIEs XNAP-PROTOCOL-IES ::= {
    ...
}

MeasCollectionEntityIPAddress ::= TransportLayerAddress

M1Configuration ::= SEQUENCE {
    m1reportingTrigger      M1ReportingTrigger,
    m1thresholdeventA2      M1ThresholdEventA2          OPTIONAL,
    -- Included in case of event-triggered, or event-triggered periodic reporting for measurement M1
    m1periodicReporting      M1PeriodicReporting          OPTIONAL,
}

```

```

-- Included in case of periodic or event-triggered periodic reporting
  iE-Extensions          ProtocolExtensionContainer { { M1Configuration-ExtIEs } } OPTIONAL,
  ...
}

M1Configuration-ExtIEs XNAP-PROTOCOL-EXTENSION ::= {
  {ID id-BeamMeasurementIndicationM1          CRITICALITY ignore  EXTENSION BeamMeasurementIndicationM1          PRESENCE optional  }|
  {ID id-BeamMeasurementsReportConfiguration  CRITICALITY ignore  EXTENSION BeamMeasurementsReportConfiguration  PRESENCE conditional },
-- The above IE shall be present if the BeamMeasurementIndicationM1 IE is set to "true"
  ...
}

M1PeriodicReporting ::= SEQUENCE {
  reportInterval          ReportIntervalMDT,
  reportAmount           ReportAmountMDT,
  iE-Extensions          ProtocolExtensionContainer { { M1PeriodicReporting-ExtIEs } } OPTIONAL,
  ...
}

M1PeriodicReporting-ExtIEs XNAP-PROTOCOL-EXTENSION ::= {
  {ID id-ExtendedReportIntervalMDT          CRITICALITY ignore  EXTENSION ExtendedReportIntervalMDT          PRESENCE optional},
  ...
}

M1ReportingTrigger ::= ENUMERATED{
  periodic,
  a2eventtriggered,
  a2eventtriggered-periodic,
  ...
}

M1ThresholdEventA2 ::= SEQUENCE {
  measurementThreshold   MeasurementThresholdA2,
  iE-Extensions          ProtocolExtensionContainer { { M1ThresholdEventA2-ExtIEs } } OPTIONAL,
  ...
}

M1ThresholdEventA2-ExtIEs XNAP-PROTOCOL-EXTENSION ::= {
  ...
}

M4Configuration ::= SEQUENCE {
  m4period               M4period,
  m4-links-to-log       Links-to-log,
  iE-Extensions          ProtocolExtensionContainer { { M4Configuration-ExtIEs } } OPTIONAL,
  ...
}

M4Configuration-ExtIEs XNAP-PROTOCOL-EXTENSION ::= {
  { ID id-M4ReportAmount          CRITICALITY ignore  EXTENSION M4ReportAmountMDT          PRESENCE optional  },

```

```

}
...
}
M4ReportAmountMDT ::= ENUMERATED{r1, r2, r4, r8, r16, r32, r64, infinity, ...}
M4period ::= ENUMERATED {ms1024, ms2048, ms5120, ms10240, min1, ... }
M5Configuration ::= SEQUENCE {
    m5period          M5period,
    m5-links-to-log   Links-to-log,
    iE-Extensions    ProtocolExtensionContainer { { M5Configuration-ExtIEs} } OPTIONAL,
    ...
}
M5Configuration-ExtIEs XNAP-PROTOCOL-EXTENSION ::= {
    { ID id-M5ReportAmount          CRITICALITY ignore EXTENSION M5ReportAmountMDT          PRESENCE optional          },
    ...
}
M5ReportAmountMDT ::= ENUMERATED{r1, r2, r4, r8, r16, r32, r64, infinity, ...}
M5period ::= ENUMERATED {ms1024, ms2048, ms5120, ms10240, min1, ... }
M6Configuration ::= SEQUENCE {
    m6report-Interval M6report-Interval,
    m6-links-to-log   Links-to-log,
    iE-Extensions    ProtocolExtensionContainer { { M6Configuration-ExtIEs} } OPTIONAL,
    ...
}
M6Configuration-ExtIEs XNAP-PROTOCOL-EXTENSION ::= {
    { ID id-M6ReportAmount          CRITICALITY ignore EXTENSION M6ReportAmountMDT          PRESENCE optional          },
    ...
}
M6ReportAmountMDT ::= ENUMERATED{r1, r2, r4, r8, r16, r32, r64, infinity, ...}
M6report-Interval ::= ENUMERATED { ms120, ms240, ms480, ms640, ms1024, ms2048, ms5120, ms10240, ms20480, ms40960, min1, min6, min12, min30,... }

M7Configuration ::= SEQUENCE {
    m7period          M7period,
    m7-links-to-log   Links-to-log,
    iE-Extensions    ProtocolExtensionContainer { { M7Configuration-ExtIEs} } OPTIONAL,
    ...
}
M7Configuration-ExtIEs XNAP-PROTOCOL-EXTENSION ::= {
    { ID id-M7ReportAmount          CRITICALITY ignore EXTENSION M7ReportAmountMDT          PRESENCE optional          },
    ...
}
M7ReportAmountMDT ::= ENUMERATED{r1, r2, r4, r8, r16, r32, r64, infinity, ...}

```

```

M7period ::= INTEGER(1..60, ...)

MAC-I ::= BIT STRING (SIZE(16))

MaskedIMEISV ::= BIT STRING (SIZE(64))

MaxCHPreparations ::= INTEGER (1..8, ...)

MaximumDataBurstVolume ::= INTEGER (0..4095, ..., 4096.. 2000000)

MaximumIPdataRate ::= SEQUENCE {
    maxIPrate-UL           MaxIPrate,
    iE-Extensions         ProtocolExtensionContainer { {MaximumIPdataRate-ExtIEs} } OPTIONAL,
    ...
}

MaximumIPdataRate-ExtIEs XNAP-PROTOCOL-EXTENSION ::= {
    { ID id-MaxIPrate-DL   CRITICALITY ignore EXTENSION MaxIPrate PRESENCE optional},
    ...
}

MaxIPrate ::= ENUMERATED {
    bitrate64kbs,
    max-UErate,
    ...
}

MBSFNControlRegionLength ::= INTEGER (0..3)

MBSFNSubframeAllocation-E-UTRA ::= CHOICE {
    oneframe           BIT STRING (SIZE(6)),
    fourframes         BIT STRING (SIZE(24)),
    choice-extension   ProtocolIE-Single-Container { {MBSFNSubframeAllocation-E-UTRA-ExtIEs} }
}

MBSFNSubframeAllocation-E-UTRA-ExtIEs XNAP-PROTOCOL-IES ::= {
    ...
}

MBSFNSubframeInfo-E-UTRA ::= SEQUENCE (SIZE(1..maxnoofMBSFNEUTRA)) OF MBSFNSubframeInfo-E-UTRA-Item

MBSFNSubframeInfo-E-UTRA-Item ::= SEQUENCE {
    radioframeAllocationPeriod    ENUMERATED{n1,n2,n4,n8,n16,n32,...},
    radioframeAllocationOffset    INTEGER (0..7, ...),
    subframeAllocation             MBSFNSubframeAllocation-E-UTRA,
}

```

```

    iE-Extensions          ProtocolExtensionContainer { {MBSFNSubframeInfo-E-UTRA-Item-ExtIEs} } OPTIONAL,
    ...
}

MBSFNSubframeInfo-E-UTRA-Item-ExtIEs XNAP-PROTOCOL-EXTENSION ::= {
    ...
}

MBS-FrequencySelectionArea-Identity ::= OCTET STRING (SIZE(3))

MBS-Area-Session-ID ::= INTEGER (0..65535, ...)

MBS-MappingandDataForwardingRequestInfofromSource ::= SEQUENCE (SIZE(1..maxnoofMRBs)) OF MBS-MappingandDataForwardingRequestInfofromSource-Item

MBS-MappingandDataForwardingRequestInfofromSource-Item ::= SEQUENCE {
    mRB-ID                MRB-ID,
    mBS-QoSFlow-List      MBS-QoSFlow-List,
    mRB-ProgressInformation MRB-ProgressInformation OPTIONAL,
    iE-Extensions        ProtocolExtensionContainer { { MBS-MappingandDataForwardingRequestInfofromSource-Item-ExtIEs} } OPTIONAL,
    ...
}

MBS-MappingandDataForwardingRequestInfofromSource-Item-ExtIEs XNAP-PROTOCOL-EXTENSION ::= {
    ...
}

MBS-DataForwardingResponseInfofromTarget ::= SEQUENCE (SIZE(1..maxnoofMRBs)) OF MBS-DataForwardingResponseInfofromTarget-Item

MBS-DataForwardingResponseInfofromTarget-Item ::= SEQUENCE {
    mRB-ID                MRB-ID,
    dlForwardingUPTNL     UPTransportLayerInformation,
    mRB-ProgressInformation MRB-ProgressInformation OPTIONAL,
    iE-Extensions        ProtocolExtensionContainer { { MBS-DataForwardingResponseInfofromTarget-Item-ExtIEs} } OPTIONAL,
    ...
}

MBS-DataForwardingResponseInfofromTarget-Item-ExtIEs XNAP-PROTOCOL-EXTENSION ::= {
    ...
}

MBS-QoSFlow-List ::= SEQUENCE (SIZE(1..maxnoofMBSQoSFlows)) OF QoSFlowIdentifier

MBS-QoSFlowsToAdd-List ::= SEQUENCE (SIZE(1..maxnoofMBSQoSFlows)) OF MBS-QoSFlowsToAdd-Item

MBS-QoSFlowsToAdd-Item ::= SEQUENCE {
    mBS-QoSFlowIdentifier QoSFlowIdentifier,
    mBS-QoSFlowLevelQoSParameters QoSFlowLevelQoSParameters,
    iE-Extensions        ProtocolExtensionContainer { { MBS-QoSFlowsToAdd-Item-ExtIEs} } OPTIONAL,
    ...
}

MBS-QoSFlowsToAdd-Item-ExtIEs XNAP-PROTOCOL-EXTENSION ::= {
    ...
}

```

```

}

MBS-ServiceArea ::= CHOICE {
    locationindependent MBS-ServiceAreaInformation,
    locationdependent MBS-ServiceAreaInformationList,
    choice-extension ProtocolIE-Single-Container { {MBS-ServiceArea-ExtIEs} }
}

MBS-ServiceArea-ExtIEs XNAP-PROTOCOL-IES ::= {
    ...
}

MBS-ServiceAreaCell-List ::= SEQUENCE (SIZE(1.. maxnoofCellsforMBS)) OF NR-CGI

MBS-ServiceAreaInformation ::= SEQUENCE {
    mBS-ServiceAreaCell-List MBS-ServiceAreaCell-List OPTIONAL,
    mBS-ServiceAreaTAI-List MBS-ServiceAreaTAI-List OPTIONAL,
    iE-Extensions ProtocolExtensionContainer { {MBS-ServiceAreaInformation-ExtIEs} } OPTIONAL,
    ...
}

MBS-ServiceAreaInformation-ExtIEs XNAP-PROTOCOL-EXTENSION ::= {
    ...
}

MBS-ServiceAreaInformationList ::= SEQUENCE (SIZE(1..maxnoofMBSServiceAreaInformation)) OF MBS-ServiceAreaInformation-Item

MBS-ServiceAreaInformation-Item ::= SEQUENCE { mBS-Area-Session-ID MBS-Area-Session-ID,
    mBS-ServiceAreaInformation MBS-ServiceAreaInformation,
    iE-Extensions ProtocolExtensionContainer { { MBS-ServiceAreaInformation-Item-ExtIEs} } OPTIONAL,
    ...
}

MBS-ServiceAreaInformation-Item-ExtIEs XNAP-PROTOCOL-EXTENSION ::= {
    ...
}

MBS-ServiceAreaTAI-List ::= SEQUENCE (SIZE(1.. maxnoofTAIforMBS)) OF MBS-ServiceAreaTAI-Item

MBS-ServiceAreaTAI-Item ::= SEQUENCE {
    plmn-ID PLMN-Identity,
    tAC TAC,
    iE-Extensions ProtocolExtensionContainer { {MBS-ServiceAreaTAI-Item-ExtIEs} } OPTIONAL,
    ...
}

MBS-ServiceAreaTAI-Item-ExtIEs XNAP-PROTOCOL-EXTENSION ::= {
    ...
}

MBS-Session-ID ::= SEQUENCE {
    tMGI TMGI,
    nID NID OPTIONAL,

```

```

    iE-Extensions          ProtocolExtensionContainer { {MBS-Session-ID-ExtIEs} }          OPTIONAL,
  }
}

MBS-Session-ID-ExtIEs XNAP-PROTOCOL-EXTENSION ::= {
  ...
}

MBS-SessionAssociatedInformation ::= SEQUENCE (SIZE(1..maxnoofAssociatedMBSSessions)) OF MBS-SessionAssociatedInformation-Item

MBS-SessionAssociatedInformation-Item ::= SEQUENCE {
  mBS-Session-ID          MBS-Session-ID,
  associated-QoSFlowInfo-List Associated-QoSFlowInfo-List,
  iE-Extensions          ProtocolExtensionContainer { { MBS-SessionAssociatedInformation-Item-ExtIEs} } OPTIONAL,
  ...
}

MBS-SessionAssociatedInformation-Item-ExtIEs XNAP-PROTOCOL-EXTENSION ::= {
  ...
}

MBS-SessionInformation-List ::= SEQUENCE (SIZE(1..maxnoofMBSSessions)) OF MBS-SessionInformation-Item

MBS-SessionInformation-Item ::= SEQUENCE {
  mBS-Session-ID          MBS-Session-ID,
  mBS-Area-Session-ID     MBS-Area-Session-ID                                          OPTIONAL,
  active-MBS-SessionInformation Active-MBS-SessionInformation                        OPTIONAL,
  iE-Extensions          ProtocolExtensionContainer { { MBS-SessionInformation-Item-ExtIEs} } OPTIONAL,
  ...
}

MBS-SessionInformation-Item-ExtIEs XNAP-PROTOCOL-EXTENSION ::= {
  ...
}

MBS-SessionInformationResponse-List ::= SEQUENCE (SIZE(1..maxnoofMBSSessions)) OF MBS-SessionInformationResponse-Item

MBS-SessionInformationResponse-Item ::= SEQUENCE {
  mBS-Session-ID          MBS-Session-ID,
  mBS-DataForwardingResponseInfofromTarget MBS-DataForwardingResponseInfofromTarget  OPTIONAL,
  iE-Extensions          ProtocolExtensionContainer { { MBS-SessionInformationResponse-Item-ExtIEs} } OPTIONAL,
  ...
}

MBS-SessionInformationResponse-Item-ExtIEs XNAP-PROTOCOL-EXTENSION ::= {
  ...
}

MRB-ID ::= INTEGER (1..512, ...)

MRB-ProgressInformation ::= CHOICE {
  pdcp-SN12          INTEGER (0..4095),
  pdcp-SN18          INTEGER (0..262143),
  choice-extension   ProtocolIE-Single-Container { { MRB-ProgressInformation-ExtIEs} }
}

```

```

}

MRB-ProgressInformation-ExtIEs XNAP-PROTOCOL-IES ::= {
  ...
}

MDT-Activation ::= ENUMERATED {
  immediate-MDT-only,
  immediate-MDT-and-Trace,
  logged-MDT-only,
  ...
}

MDT-Configuration ::= SEQUENCE {
  mDT-Configuration-NR          MDT-Configuration-NR          OPTIONAL,
  mDT-Configuration-EUTRA      MDT-Configuration-EUTRA      OPTIONAL,
  iE-Extensions                ProtocolExtensionContainer { { MDT-Configuration-ExtIEs } } OPTIONAL,
  ...
}

MDT-Configuration-ExtIEs XNAP-PROTOCOL-EXTENSION ::= {
  ...
}

MDT-Configuration-NR ::= SEQUENCE {
  mdt-Activation                MDT-Activation,
  areaScopeOfMDT-NR            AreaScopeOfMDT-NR  OPTIONAL,
  mDTMode-NR                    MDTMode-NR,
  signallingBasedMDTPLMNList    MDTPLMNList,
  iE-Extensions                ProtocolExtensionContainer { { MDT-Configuration-NR-ExtIEs } } OPTIONAL,
  ...
}

MDT-Configuration-NR-ExtIEs XNAP-PROTOCOL-EXTENSION ::= {
  ...
}

MDT-Configuration-EUTRA ::= SEQUENCE {
  mdt-Activation                MDT-Activation,
  areaScopeOfMDT-EUTRA         AreaScopeOfMDT-EUTRA  OPTIONAL,
  mDTMode-EUTRA                MDTMode-EUTRA,
  signallingBasedMDTPLMNList    MDTPLMNList,
  iE-Extensions                ProtocolExtensionContainer { { MDT-Configuration-EUTRA-ExtIEs } } OPTIONAL,
  ...
}

MDT-Configuration-EUTRA-ExtIEs XNAP-PROTOCOL-EXTENSION ::= {
  ...
}

MDT-Location-Info ::= BIT STRING (SIZE (8))

MDTPLMNList ::= SEQUENCE (SIZE(1..maxnoofMDTPLMNs)) OF PLMN-Identity

MDTPLMNModificationList ::= SEQUENCE (SIZE(0..maxnoofMDTPLMNs)) OF PLMN-Identity

```



```

MDTMode-NR ::= CHOICE {
    immediateMDT           ImmediateMDT-NR,
    loggedMDT              LoggedMDT-NR,
    ...,
    mDTMode-NR-Extension   MDTMode-NR-Extension
}

MDTMode-NR-Extension ::= ProtocolIE-Single-Container {{ MDTMode-NR-ExtensionIE }}

MDTMode-NR-ExtensionIE XNAP-PROTOCOL-IES ::= {
    ...
}

MDTMode-EUTRA ::= CHOICE {
    immediateMDT           ImmediateMDT-EUTRA,
    loggedMDT              LoggedMDT-EUTRA,
    ...,
    mDTMode-EUTRA-Extension MDTMode-EUTRA-Extension
}

MDTMode-EUTRA-Extension ::= ProtocolIE-Single-Container {{ MDTMode-EUTRA-ExtensionIE }}

MDTMode-EUTRA-ExtensionIE XNAP-PROTOCOL-IES ::= {
    ...
}

MeasObjectContainer ::= OCTET STRING

MeasurementsToActivate ::= BIT STRING (SIZE (8))

MeasurementThresholdA2 ::= CHOICE {
    threshold-RSRP           Threshold-RSRP,
    threshold-RSRQ           Threshold-RSRQ,
    threshold-SINR           Threshold-SINR,
    choice-extension         ProtocolIE-Single-Container { { MeasurementThresholdA2-ExtIEs } }
}

MeasurementThresholdA2-ExtIEs XNAP-PROTOCOL-IES ::= {
    ...
}

Measurement-ID ::= INTEGER (1..4095,...)

MIMOPRBusageInformation ::= SEQUENCE {
    dl-GBR-PRB-usage-for-MIMO           DL-GBR-PRB-usage-for-MIMO,
    ul-GBR-PRB-usage-for-MIMO           UL-GBR-PRB-usage-for-MIMO,
    dl-non-GBR-PRB-usage-for-MIMO       DL-non-GBR-PRB-usage-for-MIMO,
    ul-non-GBR-PRB-usage-for-MIMO       UL-non-GBR-PRB-usage-for-MIMO,
    dl-Total-PRB-usage-for-MIMO         DL-Total-PRB-usage-for-MIMO,
    ul-Total-PRB-usage-for-MIMO         UL-Total-PRB-usage-for-MIMO,
    iE-Extensions                       ProtocolExtensionContainer { { MIMOPRBusageInformation-ExtIEs } } OPTIONAL,
}

```

```

}
...
}
MIMOPRBusageInformation-ExtIEs XNAP-PROTOCOL-EXTENSION ::= {
...
}
MobilityInformation ::= BIT STRING (SIZE(32))
MobilityParametersModificationRange ::= SEQUENCE {
handoverTriggerChangeLowerLimit    INTEGER (-20..20),
handoverTriggerChangeUpperLimit    INTEGER (-20..20),
...
}
MobilityParametersInformation ::= SEQUENCE {
handoverTriggerChange                INTEGER (-20..20),
...
}
MobilityRestrictionList ::= SEQUENCE {
serving-PLMN                        PLMN-Identity,
equivalent-PLMNs                     SEQUENCE (SIZE(1..maxnoofEPLMNs)) OF PLMN-Identity    OPTIONAL,
rat-Restrictions                     RAT-RestrictionsList                          OPTIONAL,
forbiddenAreaInformation              ForbiddenAreaList                            OPTIONAL,
serviceAreaInformation                ServiceAreaList                              OPTIONAL,
iE-Extensions                        ProtocolExtensionContainer { {MobilityRestrictionList-ExtIEs} }    OPTIONAL,
...
}
MobilityRestrictionList-ExtIEs XNAP-PROTOCOL-EXTENSION ::= {
{ ID id-LastE-UTRANPLMNIdentity      CRITICALITY ignore EXTENSION PLMN-Identity          PRESENCE optional }|
{ ID id-CNTypeRestrictionsForServing  CRITICALITY ignore EXTENSION CNTypeRestrictionsForServing PRESENCE optional }|
{ ID id-CNTypeRestrictionsForEquivalent CRITICALITY ignore EXTENSION CNTypeRestrictionsForEquivalent PRESENCE optional }|
{ ID id-NPNMobilityInformation        CRITICALITY reject  EXTENSION NPNMobilityInformation          PRESENCE optional }|
...
}
CNTypeRestrictionsForEquivalent ::= SEQUENCE (SIZE(1..maxnoofEPLMNs)) OF CNTypeRestrictionsForEquivalentItem
CNTypeRestrictionsForEquivalentItem ::= SEQUENCE {
plmn-Identity                        PLMN-Identity,
cn-Type                             ENUMERATED {epc-forbidden, fiveGC-forbidden, ...},
iE-Extensions                        ProtocolExtensionContainer { {CNTypeRestrictionsForEquivalentItem-ExtIEs} }    OPTIONAL,
...
}
CNTypeRestrictionsForEquivalentItem-ExtIEs XNAP-PROTOCOL-EXTENSION ::= {
...
}
CNTypeRestrictionsForServing ::= ENUMERATED {
epc-forbidden,

```

```

}
...
}
RAT-RestrictionsList ::= SEQUENCE (SIZE(1..maxnoofPLMNs)) OF RAT-RestrictionsItem

RAT-RestrictionsItem ::= SEQUENCE {
    plmn-Identity          PLMN-Identity,
    rat-RestrictionInformation  RAT-RestrictionInformation,
    iE-Extensions          ProtocolExtensionContainer { {RAT-RestrictionsItem-ExtIEs} } OPTIONAL,
    ...
}

RAT-RestrictionsItem-ExtIEs XNAP-PROTOCOL-EXTENSION ::= {
    { ID id-ExtendedRATRestrictionInformation  CRITICALITY ignore  EXTENSION ExtendedRATRestrictionInformation  PRESENCE optional},
    ...
}

RAT-RestrictionInformation ::= BIT STRING {e-UTRA (0), nR (1), nR-unlicensed (2), nR-LEO (3), nR-MEO (4), nR-GEO (5), nR-OTHERSAT (6)}
(SIZE(8, ...))

ForbiddenAreaList ::= SEQUENCE (SIZE(1..maxnoofPLMNs)) OF ForbiddenAreaItem

ForbiddenAreaItem ::= SEQUENCE {
    plmn-Identity          PLMN-Identity,
    forbidden-TACs          SEQUENCE (SIZE(1..maxnoofForbiddenTACs)) OF TAC,
    iE-Extensions          ProtocolExtensionContainer { {ForbiddenAreaItem-ExtIEs} } OPTIONAL,
    ...
}

ForbiddenAreaItem-ExtIEs XNAP-PROTOCOL-EXTENSION ::= {
    ...
}

ServiceAreaList ::= SEQUENCE (SIZE(1..maxnoofPLMNs)) OF ServiceAreaItem

ServiceAreaItem ::= SEQUENCE {
    plmn-Identity          PLMN-Identity,
    allowed-TACs-ServiceArea          SEQUENCE (SIZE(1..maxnoofAllowedAreas)) OF TAC          OPTIONAL,
    not-allowed-TACs-ServiceArea          SEQUENCE (SIZE(1..maxnoofAllowedAreas)) OF TAC          OPTIONAL,
    iE-Extensions          ProtocolExtensionContainer { {ServiceAreaItem-ExtIEs} }          OPTIONAL,
    ...
}

ServiceAreaItem-ExtIEs XNAP-PROTOCOL-EXTENSION ::= {
    ...
}

MR-DC-ResourceCoordinationInfo ::= SEQUENCE {

```

```

    ng-RAN-Node-ResourceCoordinationInfo      NG-RAN-Node-ResourceCoordinationInfo,
    iE-Extension                               ProtocolExtensionContainer { {MR-DC-ResourceCoordinationInfo-ExtIEs}} OPTIONAL,
    ...
}

MR-DC-ResourceCoordinationInfo-ExtIEs XNAP-PROTOCOL-EXTENSION ::= {
...
}

NG-RAN-Node-ResourceCoordinationInfo ::= CHOICE {
    eutra-resource-coordination-info          E-UTRA-ResourceCoordinationInfo,
    nr-resource-coordination-info            NR-ResourceCoordinationInfo
}

E-UTRA-ResourceCoordinationInfo ::= SEQUENCE {
    e-utra-cell                               E-UTRA-CGI,
    ul-coordination-info                     BIT STRING (SIZE (6..4400)),
    dl-coordination-info                     BIT STRING (SIZE (6..4400)) OPTIONAL,
    nr-cell                                   NR-CGI OPTIONAL,
    e-utra-coordination-assistance-info      E-UTRA-CoordinationAssistanceInfo OPTIONAL,
    iE-Extension                             ProtocolExtensionContainer { {E-UTRA-ResourceCoordinationInfo-ExtIEs} } OPTIONAL,
    ...
}

E-UTRA-ResourceCoordinationInfo-ExtIEs XNAP-PROTOCOL-EXTENSION ::= {
...
}

E-UTRA-CoordinationAssistanceInfo ::= ENUMERATED {coordination-not-required, ...}

NR-ResourceCoordinationInfo ::= SEQUENCE {
    nr-cell                                   NR-CGI,
    ul-coordination-info                     BIT STRING (SIZE (6..4400)),
    dl-coordination-info                     BIT STRING (SIZE (6..4400)) OPTIONAL,
    e-utra-cell                               E-UTRA-CGI OPTIONAL,
    nr-coordination-assistance-info          NR-CoordinationAssistanceInfo OPTIONAL,
    iE-Extension                             ProtocolExtensionContainer { {NR-ResourceCoordinationInfo-ExtIEs} } OPTIONAL,
    ...
}

NR-ResourceCoordinationInfo-ExtIEs XNAP-PROTOCOL-EXTENSION ::= {
...
}

NR-CoordinationAssistanceInfo ::= ENUMERATED {coordination-not-required, ...}

MessageOversizeNotification ::= SEQUENCE {
    maximumCellListSize                      MaximumCellListSize,
    iE-Extension                             ProtocolExtensionContainer { {MessageOversizeNotification-ExtIEs} } OPTIONAL,
    ...
}

MessageOversizeNotification-ExtIEs XNAP-PROTOCOL-EXTENSION ::= {

```

```

}
...
MaximumCellListSize ::= INTEGER(1..16384, ...)

MultiplexingInfo ::= SEQUENCE{
    iAB-MT-Cell-List    IAB-MT-Cell-List,
    iE-Extensions      ProtocolExtensionContainer { {MultiplexingInfo-ExtIEs} } OPTIONAL,
    ...
}

MultiplexingInfo-ExtIEs XNAP-PROTOCOL-EXTENSION ::= {
    ...
}

-- N

NACellResourceConfigurationList ::= SEQUENCE (SIZE(1..maxnoofHSNASlots)) OF NACellResourceConfiguration-Item

NACellResourceConfiguration-Item ::= SEQUENCE {
    nDownlin           ENUMERATED {true, false, ...} OPTIONAL,
    nAuplink           ENUMERATED {true, false, ...} OPTIONAL,
    nAflexible         ENUMERATED {true, false, ...} OPTIONAL,
    iE-Extensions      ProtocolExtensionContainer { { NACellResourceConfiguration-Item-ExtIEs} } OPTIONAL,
    ...
}

NACellResourceConfiguration-Item-ExtIEs XNAP-PROTOCOL-EXTENSION ::= {
    ...
}

NBioT-UL-DL-AlignmentOffset ::= ENUMERATED {
    khz-7dot5,
    khz0,
    khz7dot5,
    ...
}

NE-DC-TDM-Pattern ::= SEQUENCE {
    subframeAssignment    ENUMERATED {sa0,sa1,sa2,sa3,sa4,sa5,sa6},
    harqOffset            INTEGER (0..9),
    iE-Extension          ProtocolExtensionContainer { {NE-DC-TDM-Pattern-ExtIEs}}    OPTIONAL,
    ...
}

NE-DC-TDM-Pattern-ExtIEs XNAP-PROTOCOL-EXTENSION ::= {
    ...
}

NeighbourInformation-E-UTRA ::= SEQUENCE (SIZE(1..maxnoofNeighbours)) OF NeighbourInformation-E-UTRA-Item

NeighbourInformation-E-UTRA-Item ::= SEQUENCE {
    e-utra-PCI           E-UTRAPCI,

```

```

    e-utra-cgi          E-UTRA-CGI,
    earfcn              E-UTRAARFCN,
    tac                 TAC,
    ranac               RANAC                                OPTIONAL,
    iE-Extensions      ProtocolExtensionContainer { {NeighbourInformation-E-UTRA-Item-ExtIEs} } OPTIONAL,
    ...
}

NeighbourInformation-E-UTRA-Item-ExtIEs XNAP-PROTOCOL-EXTENSION ::= {
    ...
}

NeighbourInformation-NR ::= SEQUENCE (SIZE(1..maxnoofNeighbours)) OF NeighbourInformation-NR-Item

NeighbourInformation-NR-Item ::= SEQUENCE {
    nr-PCI              NRPCI,
    nr-cgi              NR-CGI,
    tac                 TAC,
    ranac               RANAC                                OPTIONAL,
    nr-mode-info        NeighbourInformation-NR-ModeInfo,
    connectivitySupport Connectivity-Support,
    measurementTimingConfiguration OCTET STRING,
    iE-Extensions      ProtocolExtensionContainer { {NeighbourInformation-NR-Item-ExtIEs} } OPTIONAL,
    ...
}

NeighbourInformation-NR-Item-ExtIEs XNAP-PROTOCOL-EXTENSION ::= {
    ...
}

NeighbourInformation-NR-ModeInfo ::= CHOICE {
    fdd-info            NeighbourInformation-NR-ModeFDDInfo,
    tdd-info            NeighbourInformation-NR-ModeTDDInfo,
    choice-extension    ProtocolIE-Single-Container { {NeighbourInformation-NR-ModeInfo-ExtIEs} }
}

NeighbourInformation-NR-ModeInfo-ExtIEs XNAP-PROTOCOL-IES ::= {
    ...
}

NeighbourInformation-NR-ModeFDDInfo ::= SEQUENCE {
    ul-NR-FreqInfo     NRFrequencyInfo,
    dl-NR-FreqInfo     NRFrequencyInfo,
    ie-Extensions      ProtocolExtensionContainer { {NeighbourInformation-NR-ModeFDDInfo-ExtIEs} } OPTIONAL,
    ...
}

NeighbourInformation-NR-ModeFDDInfo-ExtIEs XNAP-PROTOCOL-EXTENSION ::= {
    ...
}

```

```

NeighbourInformation-NR-ModeTDDInfo ::= SEQUENCE {
    nr-FreqInfo          NRFrequencyInfo,
    ie-Extensions        ProtocolExtensionContainer { {NeighbourInformation-NR-ModeTDDInfo-ExtIEs} } OPTIONAL,
    ...
}

NeighbourInformation-NR-ModeTDDInfo-ExtIEs XNAP-PROTOCOL-EXTENSION ::= {
    ...
}

Neighbour-NG-RAN-Node-List ::= SEQUENCE (SIZE(0..maxnoofNeighbour-NG-RAN-Nodes)) OF Neighbour-NG-RAN-Node-Item

Neighbour-NG-RAN-Node-Item ::= SEQUENCE {
    globalNG-RANNodeID          GlobalNG-RANNode-ID,
    local-NG-RAN-Node-Identifier Local-NG-RAN-Node-Identifier,
    ie-Extensions                ProtocolExtensionContainer { {Neighbour-NG-RAN-Node-Item-ExtIEs} } OPTIONAL,
    ...
}

Neighbour-NG-RAN-Node-Item-ExtIEs XNAP-PROTOCOL-EXTENSION ::= {
    ...
}

NID ::= BIT STRING (SIZE(44))

NRCarrierList ::= SEQUENCE (SIZE(1..maxnoofNRSCSs)) OF NRCarrierItem

NRCarrierItem ::= SEQUENCE {
    carrierSCS          NRSCS,
    offsetToCarrier      INTEGER (0..2199, ...),
    carrierBandwidth     INTEGER (0..maxnoofPhysicalResourceBlocks, ...),
    iE-Extension          ProtocolExtensionContainer { {NRCarrierItem-ExtIEs} } OPTIONAL,
    ...
}

NRCarrierItem-ExtIEs XNAP-PROTOCOL-EXTENSION ::= {
    ...
}

NRCellPRACHConfig ::= OCTET STRING

NG-RAN-Cell-Identity ::= CHOICE {
    nr          NR-Cell-Identity,
    e-utra      E-UTRA-Cell-Identity,
    choice-extension ProtocolIE-Single-Container { {NG-RAN-Cell-Identity-ExtIEs} }
}

NG-RAN-Cell-Identity-ExtIEs XNAP-PROTOCOL-IES ::= {
    ...
}

```

```

}

NG-RAN-CellPCI ::= CHOICE {
    nr                NRPCI,
    e-utra            E-UTRAPCI,
    choice-extension  ProtocolIE-Single-Container { {NG-RAN-CellPCI-ExtIEs} }
}

NG-RAN-CellPCI-ExtIEs XNAP-PROTOCOL-IES ::= {
    ...
}

NG-RANnode2SSBOffsetsModificationRange ::= SEQUENCE (SIZE(1..maxnoofSSBAreas)) OF SSBOffsetModificationRange

NG-RANnodeUEXnAPID ::= INTEGER (0.. 4294967295)

NumberOfActiveUEs ::= INTEGER(0..16777215, ...)

NoofRRCConnections ::= INTEGER (1..65536,...)

NonDynamic5QIDescriptor ::= SEQUENCE {
    fiveQI                FiveQI,
    priorityLevelQoS      PriorityLevelQoS                                OPTIONAL,
    averagingWindow       AveragingWindow                            OPTIONAL,
    maximumDataBurstVolume MaximumDataBurstVolume                    OPTIONAL,
    iE-Extension          ProtocolExtensionContainer { {NonDynamic5QIDescriptor-ExtIEs} } OPTIONAL,
    ...
}

NonDynamic5QIDescriptor-ExtIEs XNAP-PROTOCOL-EXTENSION ::= {
    { ID id-CNPacketDelayBudgetDownlink    CRITICALITY ignore EXTENSION ExtendedPacketDelayBudget PRESENCE optional}|
    { ID id-CNPacketDelayBudgetUplink      CRITICALITY ignore EXTENSION ExtendedPacketDelayBudget PRESENCE optional},
    ...
}

NRARFCN ::= INTEGER (0.. maxNRARFCN)

NG-eNB-RadioResourceStatus ::= SEQUENCE {
    dL-GBR-PRB-usage          DL-GBR-PRB-usage,
    uL-GBR-PRB-usage          UL-GBR-PRB-usage,
    dL-non-GBR-PRB-usage      DL-non-GBR-PRB-usage,
    uL-non-GBR-PRB-usage      UL-non-GBR-PRB-usage,
    dL-Total-PRB-usage        DL-Total-PRB-usage,
    uL-Total-PRB-usage        UL-Total-PRB-usage,
    iE-Extensions            ProtocolExtensionContainer { { NG-eNB-RadioResourceStatus-ExtIEs} } OPTIONAL,
    ...
}

```



```

NG-eNB-RadioResourceStatus-ExtIEs XNAP-PROTOCOL-EXTENSION ::= {
  { ID id-DL-scheduling-PDCCH-CCE-usage      CRITICALITY ignore  EXTENSION DL-scheduling-PDCCH-CCE-usage  PRESENCE optional}|
  { ID id-UL-scheduling-PDCCH-CCE-usage      CRITICALITY ignore  EXTENSION UL-scheduling-PDCCH-CCE-usage  PRESENCE optional},
  ...
}

DL-scheduling-PDCCH-CCE-usage ::= INTEGER (0.. 100)
UL-scheduling-PDCCH-CCE-usage ::= INTEGER (0.. 100)

TNLCapacityIndicator ::= SEQUENCE {
  dLTNLOfferedCapacity      OfferedCapacity,
  dLTNLAvailableCapacity    AvailableCapacity,
  uLTNLOfferedCapacity      OfferedCapacity,
  uLTNLAvailableCapacity    AvailableCapacity,
  iE-Extensions             ProtocolExtensionContainer { { TNLCapacityIndicator-ExtIEs} } OPTIONAL,
  ...
}

TNLCapacityIndicator-ExtIEs XNAP-PROTOCOL-EXTENSION ::= {
  ...
}

Non-Fl-TerminatingTopologyBHInformation ::= SEQUENCE {
  nonFlTerminatingBHInformation-List      NonFlTerminatingBHInformation-List,
  bAPControlPDURLCCH-List                 BAPControlPDURLCCH-List      OPTIONAL,
  iE-Extensions                           ProtocolExtensionContainer { {Non-Fl-TerminatingTopologyBHInformation-ExtIEs} } OPTIONAL,
  ...
}

Non-Fl-TerminatingTopologyBHInformation-ExtIEs XNAP-PROTOCOL-EXTENSION ::= {
  ...
}

NonFlTerminatingBHInformation-List ::= SEQUENCE (SIZE(1..maxnoofBHInfo)) OF NonFlTerminatingBHInformation-Item

NonFlTerminatingBHInformation-Item ::= SEQUENCE {
  bhInfoIndex      BHInfoIndex,
  dlNon-FlTerminatingBHInfo      DLNonFlTerminating-BHInfo      OPTIONAL,
  ulNon-FlTerminatingBHInfo      ULNonFlTerminating-BHInfo      OPTIONAL,
  iE-Extension                  ProtocolExtensionContainer { { NonFlTerminatingBHInformation-Item-ExtIEs} } OPTIONAL,
  ...
}

NonFlTerminatingBHInformation-Item-ExtIEs XNAP-PROTOCOL-EXTENSION ::= {
  ...
}

NonUPTraffic ::= CHOICE {
  nonUPTrafficType      NonUPTrafficType,
  controlPlaneTrafficType      ControlPlaneTrafficType,
  choice-extension         ProtocolIE-Single-Container { { NonUPTraffic-ExtIEs} }
}

```

```

}
NonUPTraffic-ExtIEs XNAP-PROTOCOL-IES ::= {
  ...
}
NonUPTrafficType ::= ENUMERATED {ueassociatedflap, nonueassociatedflap, nonfl, ...}
NoPDUSessionIndication ::= ENUMERATED {true, ...}
NPN-Broadcast-Information ::= CHOICE {
  snpn-Information          NPN-Broadcast-Information-SNPN,
  pni-npn-Information      NPN-Broadcast-Information-PNI-NPN,
  choice-extension        ProtocolIE-Single-Container { {NPN-Broadcast-Information-ExtIEs} }
}
NPN-Broadcast-Information-ExtIEs XNAP-PROTOCOL-IES ::= {
  ...
}
NPN-Broadcast-Information-SNPN ::= SEQUENCE {
  broadcastSNPNID-List      BroadcastSNPNID-List,
  iE-Extension              ProtocolExtensionContainer { {NPN-Broadcast-Information-SNPN-ExtIEs} } OPTIONAL,
  ...
}
NPN-Broadcast-Information-SNPN-ExtIEs XNAP-PROTOCOL-EXTENSION ::= {
  ...
}
NPN-Broadcast-Information-PNI-NPN ::= SEQUENCE {
  broadcastPNI-NPN-ID-Information BroadcastPNI-NPN-ID-Information,
  iE-Extension                ProtocolExtensionContainer { {NPN-Broadcast-Information-PNI-NPN-ExtIEs} } OPTIONAL,
  ...
}
NPN-Broadcast-Information-PNI-NPN-ExtIEs XNAP-PROTOCOL-EXTENSION ::= {
  ...
}
NPNMobilityInformation ::= CHOICE {
  snpn-mobility-information      NPNMobilityInformation-SNPN,
  pni-npn-mobility-information  NPNMobilityInformation-PNI-NPN,
  choice-extension              ProtocolIE-Single-Container { {NPNMobilityInformation-ExtIEs} }
}
NPNMobilityInformation-ExtIEs XNAP-PROTOCOL-IES ::= {
  ...
}
NPNMobilityInformation-SNPN ::= SEQUENCE {
  serving-NID                NID,
  iE-Extension                ProtocolExtensionContainer { {NPNMobilityInformation-SNPN-ExtIEs} } OPTIONAL,
  ...
}

```

```

NPNMobilityInformation-SNPN-ExtIEs XNAP-PROTOCOL-EXTENSION ::= {
    ...
}

NPNMobilityInformation-PNI-NPN ::= SEQUENCE {
    allowedPNI-NPN-ID-List      AllowedPNI-NPN-ID-List,
    iE-Extension                ProtocolExtensionContainer { {NPNMobilityInformation-PNI-NPN-ExtIEs} } OPTIONAL,
    ...
}

NPNMobilityInformation-PNI-NPN-ExtIEs XNAP-PROTOCOL-EXTENSION ::= {
    ...
}

NPNPagingAssistanceInformation ::= CHOICE {
    pni-npn-Information          NPNPagingAssistanceInformation-PNI-NPN,
    choice-extension            ProtocolIE-Single-Container { {NPNPagingAssistanceInformation-ExtIEs} }
}

NPNPagingAssistanceInformation-ExtIEs XNAP-PROTOCOL-IES ::= {
    ...
}

NPNPagingAssistanceInformation-PNI-NPN ::= SEQUENCE {
    allowedPNI-NPN-ID-List      AllowedPNI-NPN-ID-List,
    iE-Extension                ProtocolExtensionContainer { {NPNPagingAssistanceInformation-PNI-NPN-ExtIEs} } OPTIONAL,
    ...
}

NPNPagingAssistanceInformation-PNI-NPN-ExtIEs XNAP-PROTOCOL-EXTENSION ::= {
    ...
}

NPN-Support ::= CHOICE {
    sNPN                        NPN-Support-SNPN,
    choice-Extensions          ProtocolIE-Single-Container { {NPN-Support-ExtIEs} }
}

NPN-Support-ExtIEs XNAP-PROTOCOL-IES ::= {
    ...
}

NPN-Support-SNPN ::= SEQUENCE {
    nid                          NID,
    ie-Extension                ProtocolExtensionContainer { {NPN-Support-SNPN-ExtIEs} } OPTIONAL,
    ...
}

NPN-Support-SNPN-ExtIEs XNAP-PROTOCOL-EXTENSION ::= {
    ...
}

```

```

NPRACHConfiguration ::= SEQUENCE {
    fdd-or-tdd CHOICE {
        fdd NPRACHConfiguration-FDD,
        tdd NPRACHConfiguration-TDD,
        choice-extension ProtocolIE-Single-Container { { FDD-or-TDD-in-NPRACHConfiguration-Choice-ExtIEs } }
    },
    iE-Extensions ProtocolExtensionContainer { { NPRACHConfiguration-ExtIEs } } OPTIONAL,
    ...
}

NPRACHConfiguration-ExtIEs XNAP-PROTOCOL-EXTENSION ::= {
    ...
}

FDD-or-TDD-in-NPRACHConfiguration-Choice-ExtIEs XNAP-PROTOCOL-IES ::= {
    ...
}

NPRACHConfiguration-FDD ::= SEQUENCE {
    nprach-CP-length NPRACH-CP-Length,
    anchorCarrier-NPRACHConfig OCTET STRING,
    anchorCarrier-EDT-NPRACHConfig OCTET STRING OPTIONAL,
    anchorCarrier-Format2-NPRACHConfig OCTET STRING OPTIONAL,
    anchorCarrier-Format2-EDT-NPRACHConfig OCTET STRING OPTIONAL,
    non-anchorCarrier-NPRACHConfig OCTET STRING OPTIONAL,
    non-anchorCarrier-Format2-NPRACHConfig OCTET STRING OPTIONAL,
    iE-Extensions ProtocolExtensionContainer { { NPRACHConfiguration-FDD-ExtIEs } } OPTIONAL,
    ...
}

NPRACHConfiguration-FDD-ExtIEs XNAP-PROTOCOL-EXTENSION ::= {
    ...
}

NPRACHConfiguration-TDD ::= SEQUENCE {
    nprach-preambleFormat NPRACH-preambleFormat,
    anchorCarrier-NPRACHConfigTDD OCTET STRING,
    non-anchorCarrierFrequencyConfiglist Non-AnchorCarrierFrequencylist OPTIONAL,
    non-anchorCarrier-NPRACHConfigTDD OCTET STRING OPTIONAL,
    iE-Extensions ProtocolExtensionContainer { { NPRACHConfiguration-TDD-ExtIEs } } OPTIONAL,
    ...
}

NPRACHConfiguration-TDD-ExtIEs XNAP-PROTOCOL-EXTENSION ::= {
    ...
}

NPRACH-CP-Length ::= ENUMERATED {
    us66dot7,
    us266dot7,
    ...
}

```

```

NPRACH-preambleFormat ::= ENUMERATED {fmt0,fmt1,fmt2,fmt0a,fmt1a,...}

Non-AnchorCarrierFrequencyList ::= SEQUENCE (SIZE(1..maxnoofNonAnchorCarrierFreqConfig)) OF
  SEQUENCE {
    non-anchorCarrierFrquency      OCTET STRING,
    iE-Extensions                  ProtocolExtensionContainer { { Non-AnchorCarrierFrequencyList-ExtIEs } } OPTIONAL,
    ...
  }

Non-AnchorCarrierFrequencyList-ExtIEs XNAP-PROTOCOL-EXTENSION ::= {
  ...
}

NR-Cell-Identity ::= BIT STRING (SIZE (36))

NG-RAN-Cell-Identity-ListinRANPagingArea ::= SEQUENCE (SIZE (1..maxnoofCellsinRNA)) OF NG-RAN-Cell-Identity

NR-CGI ::= SEQUENCE {
  plmn-id      PLMN-Identity,
  nr-CI       NR-Cell-Identity,
  iE-Extension ProtocolExtensionContainer { {NR-CGI-ExtIEs} } OPTIONAL,
  ...
}

NR-CGI-ExtIEs XNAP-PROTOCOL-EXTENSION ::= {
  ...
}

NR-U-Channel-List ::= SEQUENCE (SIZE (1..maxnoofNR-UChannelIDs)) OF NR-U-Channel-Item

NR-U-Channel-Item ::= SEQUENCE {
  nR-U-ChannelID      NR-U-ChannelID,
  channelOccupancyTimePercentageDL ChannelOccupancyTimePercentage,
  energyDetectionThreshold EnergyDetectionThreshold,
  iE-Extension        ProtocolExtensionContainer { {NR-U-Channel-Item-ExtIEs} } OPTIONAL,
  ...
}

NR-U-Channel-Item-ExtIEs XNAP-PROTOCOL-EXTENSION ::= {
  ...
}

NR-U-ChannelID ::= INTEGER (1..maxnoofNR-UChannelIDs, ...)

ChannelOccupancyTimePercentage ::= INTEGER (0..100,...)

EnergyDetectionThreshold ::= INTEGER (-100..-50, ...)

NR-U-ChannelInfo-List ::= SEQUENCE (SIZE (1..maxnoofNR-UChannelIDs)) OF NR-U-ChannelInfo-Item

```

```

NR-U-ChannelInfo-Item ::= SEQUENCE {
    nR-U-ChannelID  NR-U-ChannelID,
    nRARFCN        NRARFCN,
    bandwidth      Bandwidth,
    iE-Extension   ProtocolExtensionContainer { {NR-U-ChannelInfo-Item-ExtIEs} }  OPTIONAL,
    ...
}

```

```

NR-U-ChannelInfo-Item-ExtIEs XNAP-PROTOCOL-EXTENSION ::= {
    ...
}

```

```

Bandwidth ::= ENUMERATED{mhz10, mhz20, mhz40, mhz60, mhz80, ...}

```

```

NRCyclicPrefix ::= ENUMERATED {normal, extended, ...}

```

```

NRDL-ULTransmissionPeriodicity ::= ENUMERATED {ms0p5, ms0p625, ms1, ms1p25, ms2, ms2p5, ms3, ms4, ms5, ms10, ms20, ms40, ms60, ms80, ms100, ms120, ms140, ms160, ...}

```

```

NRFrequencyBand ::= INTEGER (1..1024, ...)

```

```

NRFrequencyBand-List ::= SEQUENCE (SIZE(1..maxnoofNRCellBands)) OF NRFrequencyBandItem

```

```

NRFrequencyBandItem ::= SEQUENCE {
    nr-frequency-band      NRFrequencyBand,
    supported-SUL-Band-List SupportedSULBandList  OPTIONAL,
    iE-Extension           ProtocolExtensionContainer { {NRFrequencyBandItem-ExtIEs} }  OPTIONAL,
    ...
}

```

```

NRFrequencyBandItem-ExtIEs XNAP-PROTOCOL-EXTENSION ::= {
    ...
}

```

```

NRFrequencyInfo ::= SEQUENCE {
    nrARFCN      NRARFCN,
    sul-information  SUL-Information  OPTIONAL,
    frequencyBand-List  NRFrequencyBand-List,
    iE-Extension   ProtocolExtensionContainer { {NRFrequencyInfo-ExtIEs} }  OPTIONAL,
    ...
}

```

```

NRFrequencyInfo-ExtIEs XNAP-PROTOCOL-EXTENSION ::= {
    { ID id-FrequencyShift7p5khz  CRITICALITY ignore  EXTENSION FrequencyShift7p5khz  PRESENCE optional },...
}

```

```

NRMobilityHistoryReport ::= OCTET STRING

```

```

NRModeInfo ::= CHOICE {
    fdd                NRModeInfoFDD,
    tdd                NRModeInfoTDD,
    choice-extension  ProtocolIE-Single-Container { {NRModeInfo-ExtIEs} }
}

NRModeInfo-ExtIEs XNAP-PROTOCOL-IES ::= {
    ...
}

NRModeInfoFDD ::= SEQUENCE {
    ulNRFrequencyInfo      NRFrequencyInfo,
    dlNRFrequencyInfo      NRFrequencyInfo,
    ulNRTransmissionBandwidth NRTransmissionBandwidth,
    dlNRTransmissionBandwidth NRTransmissionBandwidth,
    iE-Extension           ProtocolExtensionContainer { {NRModeInfoFDD-ExtIEs} } OPTIONAL,
    ...
}

NRModeInfoFDD-ExtIEs XNAP-PROTOCOL-EXTENSION ::= {
    { ID id-ULCarrierList          CRITICALITY ignore EXTENSION NRCarrierList          PRESENCE optional }|
    { ID id-DLCarrierList          CRITICALITY ignore EXTENSION NRCarrierList          PRESENCE optional }|
    { ID id-UL-GNB-DU-Cell-Resource-Configuration CRITICALITY ignore EXTENSION GNB-DU-Cell-Resource-Configuration PRESENCE optional }|
    { ID id-DL-GNB-DU-Cell-Resource-Configuration CRITICALITY ignore EXTENSION GNB-DU-Cell-Resource-Configuration PRESENCE optional },
    ...
}

NRModeInfoTDD ::= SEQUENCE {
    nrFrequencyInfo      NRFrequencyInfo,
    nrTransmissionBandwidth NRTransmissionBandwidth,
    iE-Extension         ProtocolExtensionContainer { {NRModeInfoTDD-ExtIEs} } OPTIONAL,
    ...
}

NRModeInfoTDD-ExtIEs XNAP-PROTOCOL-EXTENSION ::= {
    {ID id-IntendedTDD-DL-ULConfiguration-NR          CRITICALITY ignore EXTENSION IntendedTDD-DL-ULConfiguration-NR PRESENCE optional }|
    {ID id-TDDULDLConfigurationCommonNR              CRITICALITY ignore EXTENSION TDDULDLConfigurationCommonNR          PRESENCE optional }|
    { ID id-CarrierList          CRITICALITY ignore EXTENSION NRCarrierList          PRESENCE optional }|
    {ID id-tdd-GNB-DU-Cell-Resource-Configuration CRITICALITY ignore EXTENSION GNB-DU-Cell-Resource-Configuration PRESENCE optional },
    ...
}

NRNRB ::= ENUMERATED { nrb11, nrb18, nrb24, nrb25, nrb31, nrb32, nrb38, nrb51, nrb52, nrb65, nrb66, nrb78, nrb79, nrb93, nrb106, nrb107, nrb121,
nrb132, nrb133, nrb135, nrb160, nrb162, nrb189, nrb216, nrb217, nrb245, nrb264, nrb270, nrb273, ..., nrb33, nrb62, nrb124, nrb148, nrb248}

NRPagingeDRXInformation ::= SEQUENCE {
    nRPaging-eDRX-Cycle      NRPaging-eDRX-Cycle,
    nRPaging-Time-Window     NRPaging-Time-Window OPTIONAL,
    iE-Extensions           ProtocolExtensionContainer { {NRPagingeDRXInformation-ExtIEs} } OPTIONAL,
    ...
}

```

```
}  
NRPagingeDRXInformation-ExtIEs XNAP-PROTOCOL-EXTENSION ::= {  
  ...  
}  
NRPaging-eDRX-Cycle ::= ENUMERATED {  
  hfquarter, hfhalf, hf1, hf2, hf4,  
  hf8, hf16,  
  hf32, hf64, hf128, hf256,  
  hf512, hf1024,  
  ...  
}  
  
NRPaging-Time-Window ::= ENUMERATED {  
  s1, s2, s3, s4, s5,  
  s6, s7, s8, s9, s10,  
  s11, s12, s13, s14, s15, s16,  
  ...,s17, s18, s19, s20, s21, s22,  
  s23, s24, s25, s26, s27, s28, s29,  
  s30, s31, s32  
}  
  
NRPagingeDRXInformationforRRCINACTIVE ::= SEQUENCE {  
  nRPaging-eDRX-Cycle-Inactive      NRPaging-eDRX-Cycle-Inactive,  
  iE-Extensions                     ProtocolExtensionContainer { { NRPagingeDRXInformationforRRCINACTIVE-ExtIEs } } OPTIONAL,  
  ...  
}  
  
NRPagingeDRXInformationforRRCINACTIVE-ExtIEs XNAP-PROTOCOL-EXTENSION ::= {  
  ...  
}  
  
NRPaging-eDRX-Cycle-Inactive ::= ENUMERATED {  
  hfquarter, hfhalf, hf1,  
  ...  
}  
  
NRPCI ::= INTEGER (0..1007, ...)  
  
NRSCS ::= ENUMERATED { scs15, scs30, scs60, scs120, ..., scs480, scs960}  
  
NRTransmissionBandwidth ::= SEQUENCE {  
  nRSCS      NRSCS,  
  nRNRB      NRNRB,  
  iE-Extensions      ProtocolExtensionContainer { {NRTransmissionBandwidth-ExtIEs} } OPTIONAL,  
  ...  
}  
  
NRTransmissionBandwidth-ExtIEs XNAP-PROTOCOL-EXTENSION ::= {  
  ...  
}
```



```
NumberOfAntennaPorts-E-UTRA ::= ENUMERATED {an1, an2, an4, ...}

NG-RANTraceID                ::=OCTET STRING (SIZE (8))

NonGBRResources-Offered ::= ENUMERATED {true, ...}

NRV2XServicesAuthorized ::= SEQUENCE {
    vehicleUE          VehicleUE          OPTIONAL,
    pedestrianUE       PedestrianUE       OPTIONAL,
    iE-Extensions      ProtocolExtensionContainer { {NRV2XServicesAuthorized-ExtIEs} } OPTIONAL,
    ...
}

NRV2XServicesAuthorized-ExtIEs XNAP-PROTOCOL-EXTENSION ::= {
    ...
}

NRUESidelinkAggregateMaximumBitRate ::= SEQUENCE {
    uESidelinkAggregateMaximumBitRate BitRate,
    iE-Extensions                      ProtocolExtensionContainer { {NRUESidelinkAggregateMaximumBitRate-ExtIEs} } OPTIONAL,
    ...
}

NRUESidelinkAggregateMaximumBitRate-ExtIEs XNAP-PROTOCOL-EXTENSION ::= {
    ...
}

NSAG-ID ::= INTEGER (0..255, ...)

-- O

OfferedCapacity ::= INTEGER (1.. 16777216,...)

OffsetOfNbiotChannelNumberToEARFCN ::= ENUMERATED {
    minusTen,
    minusNine,
    minusEightDotFive,
    minusEight,
    minusSeven,
    minusSix,
    minusFive,
    minusFourDotFive,
    minusFour,
    minusThree,
    minusTwo,
    minusOne,
    minusZeroDotFive,
    zero,
    one,
}
```

```
    two,
    three,
    threeDotFive,
    four,
    five,
    six,
    seven,
    sevenDotFive,
    eight,
    nine,
    ...
}

-- P

PositioningInformation ::= SEQUENCE {
    requestedSRSTransmissionCharacteristics    RequestedSRSTransmissionCharacteristics,
    routingID                                  RoutingID,
    nRPPaTransactionID                         INTEGER (0..32767),
    iE-Extension                               ProtocolExtensionContainer { { PositioningInformation-ExtIEs } } OPTIONAL,
    ...
}

PositioningInformation-ExtIEs XNAP-PROTOCOL-EXTENSION ::= {
    ...
}

PacketDelayBudget ::= INTEGER (0..1023, ...)

PacketErrorRate ::= SEQUENCE {
    pER-Scalar                                PER-Scalar,
    pER-Exponent                              PER-Exponent,
    iE-Extensions                             ProtocolExtensionContainer { {PacketErrorRate-ExtIEs} } OPTIONAL,
    ...
}

PacketErrorRate-ExtIEs XNAP-PROTOCOL-EXTENSION ::= {
    ...
}

PagingCause ::= ENUMERATED {
    voice,
    ...
}

PedestrianUE ::= ENUMERATED {
    authorized,
    not-authorized,
    ...
}

PER-Scalar ::= INTEGER (0..9, ...)
```

```
PER-Exponent ::= INTEGER (0..9, ...)
```

```
PEIPsAssistanceInformation ::= SEQUENCE {
    cNsubgroupID          CNsubgroupID,
    iE-Extensions         ProtocolExtensionContainer { {PEIPsAssistanceInformation-ExtIEs} } OPTIONAL,
    ...
}
```

```
PEIPsAssistanceInformation-ExtIEs XNAP-PROTOCOL-EXTENSION ::= {
    ...
}
```

```
PacketLossRate ::= INTEGER (0..1000, ...)
```

```
PagingDRX ::= ENUMERATED {
    v32,
    v64,
    v128,
    v256,
    ... ,
    v512,
    v1024
}
```

```
PagingPriority ::= ENUMERATED {
    priolevel1,
    priolevel2,
    priolevel3,
    priolevel4,
    priolevel5,
    priolevel6,
    priolevel7,
    priolevel8,
    ...
}
```

```
PartialListIndicator ::= ENUMERATED {partial, ...}
```

```
PC5QoSParameters ::= SEQUENCE {
    pc5QoSFlowList          PC5QoSFlowList,
    pc5LinkAggregateBitRates BitRate          OPTIONAL,
    iE-Extensions         ProtocolExtensionContainer { { PC5QoSParameters-ExtIEs} } OPTIONAL,
    ...
}
```

```
PC5QoSParameters-ExtIEs XNAP-PROTOCOL-EXTENSION ::= {
    ...
}
```

```
PC5QoSFlowList ::= SEQUENCE (SIZE(1..maxnoofPC5QoSFlows)) OF PC5QoSFlowItem
```

-- The size of the PC5 QoS Flow List shall not exceed 2048 items.

```

PC5QoSFlowItem ::= SEQUENCE {
    pQI                    FiveQI,
    pc5FlowBitRates       PC5FlowBitRates OPTIONAL,
    range                 Range OPTIONAL,
    iE-Extensions         ProtocolExtensionContainer { { PC5QoSFlowItem-ExtIEs } } OPTIONAL,
    ...
}

PC5QoSFlowItem-ExtIEs XNAP-PROTOCOL-EXTENSION ::= {
    ...
}

PC5FlowBitRates ::= SEQUENCE {
    guaranteedFlowBitRate BitRate,
    maximumFlowBitRate   BitRate,
    iE-Extensions         ProtocolExtensionContainer { { PC5FlowBitRates-ExtIEs } } OPTIONAL,
    ...
}

PC5FlowBitRates-ExtIEs XNAP-PROTOCOL-EXTENSION ::= {
    ...
}

PDCPChangeIndication ::= CHOICE {
    from-S-NG-RAN-node    ENUMERATED {s-ng-ran-node-key-update-required, pdcp-data-recovery-required, ...},
    from-M-NG-RAN-node    ENUMERATED {pdcp-data-recovery-required, ...},
    choice-extension      ProtocolIE-Single-Container { {PDCPChangeIndication-ExtIEs} }
}

PDCPChangeIndication-ExtIEs XNAP-PROTOCOL-IES ::= {
    ...
}

PDCPDuplicationConfiguration ::= ENUMERATED {
    configured,
    de-configured,
    ...
}

PDCPSNLength ::= SEQUENCE {
    ulPDCPSNLength        ENUMERATED {v12bits, v18bits, ...},
    dlPDCPSNLength        ENUMERATED {v12bits, v18bits, ...},
    iE-Extension          ProtocolExtensionContainer { {PDCPSNLength-ExtIEs} } OPTIONAL,
    ...
}

PDCPSNLength-ExtIEs XNAP-PROTOCOL-EXTENSION ::= {
    ...
}

```

```

PDUSessionAggregateMaximumBitRate ::= SEQUENCE {
    downlink-session-AMBR      BitRate,
    uplink-session-AMBR       BitRate,
    iE-Extensions              ProtocolExtensionContainer { {PDUSessionAggregateMaximumBitRate-ExtIEs} } OPTIONAL,
    ...
}

PDUSessionAggregateMaximumBitRate-ExtIEs XNAP-PROTOCOL-EXTENSION ::= {
    ...
}

PDUSession-List ::= SEQUENCE (SIZE (1.. maxnoofPDUSessions)) OF PDUSession-ID

PDUSession-List-withCause ::= SEQUENCE (SIZE (1.. maxnoofPDUSessions)) OF PDUSession-List-withCause-Item

PDUSession-List-withCause-Item ::= SEQUENCE {
    pduSessionId              PDUSession-ID,
    cause                      Cause OPTIONAL,
    iE-Extension              ProtocolExtensionContainer { {PDUSession-List-withCause-Item-ExtIEs} } OPTIONAL,
    ...
}

PDUSession-List-withCause-Item-ExtIEs XNAP-PROTOCOL-EXTENSION ::= {
    ...
}

PDUSession-List-withDataForwardingFromTarget ::= SEQUENCE (SIZE (1.. maxnoofPDUSessions)) OF
    PDUSession-List-withDataForwardingFromTarget-Item

PDUSession-List-withDataForwardingFromTarget-Item ::= SEQUENCE {
    pduSessionId              PDUSession-ID,
    dataforwardinginfoTarget   DataForwardingInfoFromTargetNGRANnode,
    iE-Extension              ProtocolExtensionContainer { {PDUSession-List-withDataForwardingFromTarget-Item-ExtIEs} } OPTIONAL,
    ...
}

PDUSession-List-withDataForwardingFromTarget-Item-ExtIEs XNAP-PROTOCOL-EXTENSION ::= {
    { ID id-DRB-IDs-takenintouse CRITICALITY reject EXTENSION DRB-List PRESENCE optional},
    ...
}

PDUSession-List-withDataForwardingRequest ::= SEQUENCE (SIZE (1.. maxnoofPDUSessions)) OF
    PDUSession-List-withDataForwardingRequest-Item

PDUSession-List-withDataForwardingRequest-Item ::= SEQUENCE {
    pduSessionId              PDUSession-ID,
    dataforwardingInfofromSource DataforwardingandOffloadingInfofromSource OPTIONAL,

```

```

    dRBtoBeReleasedList                DRBToQoSFlowMapping-List                OPTIONAL,
    iE-Extension                         ProtocolExtensionContainer { {PDUSession-List-withDataForwardingRequest-Item-ExtIEs} } OPTIONAL,
    ...
}

PDUSession-List-withDataForwardingRequest-Item-ExtIEs XNAP-PROTOCOL-EXTENSION ::= {
  {ID id-Cause                         CRITICALITY ignore EXTENSION Cause           PRESENCE optional},
  ...
}

-- *****
--
-- PDU Session related message level IEs BEGIN
--
-- *****

-- *****
--
-- PDU Session Resources Admitted List
--
-- *****

PDUSessionResourcesAdmitted-List ::= SEQUENCE (SIZE(1..maxnoofPDUSessions)) OF PDUSessionResourcesAdmitted-Item

PDUSessionResourcesAdmitted-Item ::= SEQUENCE {
  pduSessionId                         PDUSession-ID,
  pduSessionResourceAdmittedInfo       PDUSessionResourceAdmittedInfo,
  iE-Extensions                         ProtocolExtensionContainer { {PDUSessionResourcesAdmitted-Item-ExtIEs} } OPTIONAL,
  ...
}

PDUSessionResourcesAdmitted-Item-ExtIEs XNAP-PROTOCOL-EXTENSION ::= {
  ...
}

PDUSessionResourceAdmittedInfo ::= SEQUENCE {
  dL-NG-U-TNL-Information-Unchanged    ENUMERATED {true, ...}                                OPTIONAL,
  qosFlowsAdmitted-List                 QoSFlowsAdmitted-List,
  qosFlowsNotAdmitted-List              QoSFlows-List-withCause                               OPTIONAL,
  dataForwardingInfoFromTarget          DataForwardingInfoFromTargetNGRANnode                 OPTIONAL,
  iE-Extensions                         ProtocolExtensionContainer { {PDUSessionResourceAdmittedInfo-ExtIEs} } OPTIONAL,
  ...
}

PDUSessionResourceAdmittedInfo-ExtIEs XNAP-PROTOCOL-EXTENSION ::= {
  { ID id-SecondarydataForwardingInfoFromTarget-List CRITICALITY ignore EXTENSION SecondarydataForwardingInfoFromTarget-List PRESENCE optional},
  ...
}

```

```

-- *****
--
-- PDU Session Resources Not Admitted List
--
-- *****

PDU Session Resources Not Admitted List ::= SEQUENCE (SIZE (1..maxnoofPDUSessions)) OF PDU Session Resources Not Admitted-Item

PDU Session Resources Not Admitted-Item ::= SEQUENCE {
    pduSessionId          PDU Session-ID,
    cause                 Cause          OPTIONAL,
    iE-Extension          Protocol Extension Container { {PDU Session Resources Not Admitted-Item-Item-ExtIEs} } OPTIONAL,
    ...
}

PDU Session Resources Not Admitted-Item-Item-ExtIEs XNAP-PROTOCOL-EXTENSION ::= {
    ...
}

-- *****
--
-- PDU Session Resources To Be Setup List
--
-- *****

PDU Session Resources To Be Setup List ::= SEQUENCE (SIZE(1..maxnoofPDUSessions)) OF PDU Session Resources To Be Setup-Item

PDU Session Resources To Be Setup-Item ::= SEQUENCE {
    pduSessionId          PDU Session-ID,
    s-NSSAI               S-NSSAI,
    pduSessionAMBR        PDU Session Aggregate Maximum Bit Rate          OPTIONAL,
    uL-NG-U-TNLatUPF      UP Transport Layer Information,
    source-DL-NG-U-TNL-Information UP Transport Layer Information          OPTIONAL,
    securityIndication     Security Indication          OPTIONAL,
    pduSessionType        PDU Session Type,
    pduSessionNetworkInstance PDU Session Network Instance          OPTIONAL,
    qosFlowsToBeSetup-List QoS Flows To Be Setup List,
    dataForwardingInfoFromSource Data Forwarding and Offloading Info From Source          OPTIONAL,
    iE-Extensions         Protocol Extension Container { {PDU Session Resources To Be Setup-Item-ExtIEs} } OPTIONAL,
    ...
}

PDU Session Resources To Be Setup-Item-ExtIEs XNAP-PROTOCOL-EXTENSION ::= {
{ ID id-Additional-UL-NG-U-TNLatUPF-List          CRITICALITY ignore EXTENSION Additional-UL-NG-U-TNLatUPF-List          PRESENCE optional} |
{ ID id-PDU Session Common Network Instance      CRITICALITY ignore EXTENSION PDU Session Common Network Instance          PRESENCE optional} |
{ ID id-Redundant-UL-NG-U-TNLatUPF              CRITICALITY ignore EXTENSION UP Transport Layer Information          PRESENCE optional} |
{ ID id-Additional-Redundant-UL-NG-U-TNLatUPF-List CRITICALITY ignore EXTENSION Additional-UL-NG-U-TNLatUPF-List          PRESENCE optional} |
{ ID id-Redundant Common Network Instance        CRITICALITY ignore EXTENSION PDU Session Common Network Instance          PRESENCE optional} |
{ ID id-Redundant PDU Session Information        CRITICALITY ignore EXTENSION Redundant PDU Session Information          PRESENCE optional} |
{ ID id-MBS-Session Associated Information        CRITICALITY ignore EXTENSION MBS-Session Associated Information          PRESENCE optional},
}

```

```

}
...
}

-- *****
--
-- PDU Session Resource Setup Info - SN terminated
--
-- *****

PDUSessionResourceSetupInfo-SNterminated ::= SEQUENCE {
    uL-NG-U-TNLatUPF                UPTransportLayerInformation,
    pduSessionType                    PDUSessionType,
    pduSessionNetworkInstance          PDUSessionNetworkInstance                OPTIONAL,
    qosFlowsToBeSetup-List             QoSFlowsToBeSetup-List-Setup-SNterminated,
    dataforwardinginfofromSource        DataforwardingandOffloadingInfofromSource    OPTIONAL,
    securityIndication                 SecurityIndication                            OPTIONAL,
    iE-Extensions                      ProtocolExtensionContainer { {PDUSessionResourceSetupInfo-SNterminated-ExtIEs} } OPTIONAL,
    ...
}

PDUSessionResourceSetupInfo-SNterminated-ExtIEs XNAP-PROTOCOL-EXTENSION ::= {
    { ID id-SecurityResult              CRITICALITY reject  EXTENSION SecurityResult              PRESENCE optional} |
    { ID id-PDUSessionCommonNetworkInstance  CRITICALITY ignore  EXTENSION PDUSessionCommonNetworkInstance  PRESENCE optional} |
    { ID id-DefaultDRB-Allowed            CRITICALITY ignore  EXTENSION DefaultDRB-Allowed              PRESENCE optional} |
    { ID id-SplitSessionIndicator         CRITICALITY reject  EXTENSION SplitSessionIndicator           PRESENCE optional} |
    { ID id-NonGBRResources-Offered       CRITICALITY ignore  EXTENSION NonGBRResources-Offered         PRESENCE optional} |
    { ID id-Redundant-UL-NG-U-TNLatUPF     CRITICALITY ignore  EXTENSION UPTransportLayerInformation     PRESENCE optional} |
    { ID id-RedundantCommonNetworkInstance CRITICALITY ignore  EXTENSION PDUSessionCommonNetworkInstance PRESENCE optional} |
    { ID id-RedundantPDUSessionInformation CRITICALITY ignore  EXTENSION RedundantPDUSessionInformation  PRESENCE optional},
    ...
}

QoSFlowsToBeSetup-List-Setup-SNterminated ::= SEQUENCE (SIZE(1..maxnoofQoSFlows)) OF QoSFlowsToBeSetup-List-Setup-SNterminated-Item

QoSFlowsToBeSetup-List-Setup-SNterminated-Item ::= SEQUENCE {
    qfi                                QoSFlowIdentifier,
    qosFlowLevelQoSParameters          QoSFlowLevelQoSParameters,
    offeredGBRQoSFlowInfo              GBRQoSFlowInfo                            OPTIONAL,
    iE-Extensions                      ProtocolExtensionContainer { {QoSFlowsToBeSetup-List-Setup-SNterminated-Item-ExtIEs} } OPTIONAL,
    ...
}

QoSFlowsToBeSetup-List-Setup-SNterminated-Item-ExtIEs XNAP-PROTOCOL-EXTENSION ::= {
    { ID id-TSCTrafficCharacteristics      CRITICALITY ignore  EXTENSION TSCTrafficCharacteristics      PRESENCE optional} |
    { ID id-RedundantQoSFlowIndicator       CRITICALITY ignore  EXTENSION RedundantQoSFlowIndicator       PRESENCE optional},
    ...
}

-- *****
--
-- PDU Session Resource Setup Response Info - SN terminated
--
-- *****

```



```

-- *****

PDUSessionResourceSetupResponseInfo-SNterminated ::= SEQUENCE {
    dL-NG-U-TNLatNG-RAN                UPTransportLayerInformation,
    DRBsToBeSetup                       DRBsToBeSetupList-SetupResponse-SNterminated OPTIONAL,
    dataforwardinginfoTarget            DataForwardingInfoFromTargetNGRANnode    OPTIONAL,
    qosFlowsNotAdmittedList             QoSFlows-List-withCause                  OPTIONAL,
    securityResult                      SecurityResult                            OPTIONAL,
    iE-Extensions                       ProtocolExtensionContainer { {PDUSessionResourceSetupResponseInfo-SNterminated-ExtIEs} } OPTIONAL,
    ...
}

PDUSessionResourceSetupResponseInfo-SNterminated-ExtIEs XNAP-PROTOCOL-EXTENSION ::= {
    { ID id-DRB-IDs-takenintouse        CRITICALITY reject EXTENSION DRB-List PRESENCE optional}|
    { ID id-Redundant-DL-NG-U-TNLatNG-RAN CRITICALITY ignore EXTENSION UPTransportLayerInformation PRESENCE optional}|
    { ID id-UsedRSNInformation          CRITICALITY ignore EXTENSION RedundantPDUSessionInformation PRESENCE optional},
    ...
}

DRBsToBeSetupList-SetupResponse-SNterminated ::= SEQUENCE (SIZE(1..maxnoofDRBs)) OF DRBsToBeSetupList-SetupResponse-SNterminated-Item

DRBsToBeSetupList-SetupResponse-SNterminated-Item ::= SEQUENCE {
    drb-ID                               DRB-ID,
    sN-UL-PDCP-UP-TNLInfo                UPTransportParameters,
    dRB-QoS                               QoSFlowLevelQoSParameters,
    pDCP-SNLength                         PDCPSNLength                            OPTIONAL,
    rLC-Mode                              RLCMode,
    uL-Configuration                     ULConfiguration                          OPTIONAL,
    secondary-SN-UL-PDCP-UP-TNLInfo      UPTransportParameters                    OPTIONAL,
    duplicationActivation                 DuplicationActivation                     OPTIONAL,
    qosFlowsMappedtoDRB-SetupResponse-SNterminated QoSFlowsMappedtoDRB-SetupResponse-SNterminated,
    iE-Extensions                       ProtocolExtensionContainer { {DRBsToBeSetupList-SetupResponse-SNterminated-Item-ExtIEs} } OPTIONAL,
    ...
}

DRBsToBeSetupList-SetupResponse-SNterminated-Item-ExtIEs XNAP-PROTOCOL-EXTENSION ::= {
    { ID id-Additional-PDCP-Duplication-TNL-List CRITICALITY ignore EXTENSION Additional-PDCP-Duplication-TNL-List PRESENCE optional}|
    { ID id-RLCDuplicationInformation          CRITICALITY ignore EXTENSION RLCDuplicationInformation PRESENCE optional},
    ...
}

QoSFlowsMappedtoDRB-SetupResponse-SNterminated ::= SEQUENCE (SIZE(1..maxnoofQoSFlows)) OF
                                                    QoSFlowsMappedtoDRB-SetupResponse-SNterminated-Item

QoSFlowsMappedtoDRB-SetupResponse-SNterminated-Item ::= SEQUENCE {
    qosFlowIdentifier                    QoSFlowIdentifier,
    mCGRequestedGBRQoSFlowInfo           GBRQoSFlowInfo                            OPTIONAL,
    qosFlowMappingIndication             QoSFlowMappingIndication                  OPTIONAL,
    iE-Extensions                       ProtocolExtensionContainer { {QoSFlowsMappedtoDRB-SetupResponse-SNterminated-Item-ExtIEs} } OPTIONAL,
    ...
}

QoSFlowsMappedtoDRB-SetupResponse-SNterminated-Item-ExtIEs XNAP-PROTOCOL-EXTENSION ::= {

```

```

    { ID id-CurrentQoSParaSetIndex          CRITICALITY ignore EXTENSION QoSParaSetIndex          PRESENCE optional }|
    { ID id-SourceDLForwardingIPAddress      CRITICALITY ignore EXTENSION TransportLayerAddress      PRESENCE optional},
    ...
}

-- *****
--
-- PDU Session Resource Setup Info - MN terminated
--
-- *****

PDU Session Resource Setup Info - MN terminated ::= SEQUENCE {
    pduSessionType          PDU Session Type,
    drBsToBeSetup           DRBs To Be Setup List - Setup - MN terminated,
    iE-Extensions           Protocol Extension Container { { PDU Session Resource Setup Info - MN terminated - Ext IEs } } OPTIONAL,
    ...
}

PDU Session Resource Setup Info - MN terminated - Ext IEs XNAP-PROTOCOL-EXTENSION ::= {
    ...
}

DRBs To Be Setup List - Setup - MN terminated ::= SEQUENCE (SIZE(1..maxnoofDRBs)) OF DRBs To Be Setup List - Setup - MN terminated - Item

DRBs To Be Setup List - Setup - MN terminated - Item ::= SEQUENCE {
    drb-ID                  DRB-ID,
    mN-UL-PDCP-UP-TNLInfo  UP Transport Parameters,
    rLC-Mode                RLC Mode,
    uL-Configuration       UL Configuration OPTIONAL,
    drB-QoS                 QoS Flow Level QoS Parameters,
    pDCP-SNLength          PDCP SN Length OPTIONAL,
    secondary-MN-UL-PDCP-UP-TNLInfo  UP Transport Parameters OPTIONAL,
    duplicationActivation   Duplication Activation OPTIONAL,
    qoSFlowsMappedtoDRB-Setup-MNterminated  QoS Flows Mapped to DRB - Setup - MN terminated,
    iE-Extensions          Protocol Extension Container { { DRBs To Be Setup List - Setup - MN terminated - Item - Ext IEs } } OPTIONAL,
    ...
}

DRBs To Be Setup List - Setup - MN terminated - Item - Ext IEs XNAP-PROTOCOL-EXTENSION ::= {
    { ID id-Additional-PDCP-Duplication-TNL-List          CRITICALITY ignore EXTENSION Additional-PDCP-Duplication-TNL-List          PRESENCE optional }|
    { ID id-RLCDuplicationInformation                   CRITICALITY ignore EXTENSION RLCDuplicationInformation          PRESENCE optional},
    ...
}

QoS Flows Mapped to DRB - Setup - MN terminated ::= SEQUENCE (SIZE(1..maxnoofQoSFlows)) OF QoS Flows Mapped to DRB - Setup - MN terminated - Item

QoS Flows Mapped to DRB - Setup - MN terminated - Item ::= SEQUENCE {
    qoSFlowIdentifier      QoS Flow Identifier,
    qoSFlowLevelQoSParameters  QoS Flow Level QoS Parameters,
    qoSFlowMappingIndication  QoS Flow Mapping Indication OPTIONAL,
    iE-Extensions          Protocol Extension Container { { QoS Flows Mapped to DRB - Setup - MN terminated - Item - Ext IEs } } OPTIONAL,
    ...
}

```

```

}

QoSFlowsMappedtoDRB-Setup-MNterminated-Item-ExtIEs XNAP-PROTOCOL-EXTENSION ::= {
  { ID id-TSCTrafficCharacteristics      CRITICALITY ignore  EXTENSION TSCTrafficCharacteristics  PRESENCE optional},
  ...
}

-- *****
--
-- PDU Session Resource Setup Response Info - MN terminated
--
-- *****

PDUSessionResourceSetupResponseInfo-MNterminated ::= SEQUENCE {
  drBsAdmittedList          DRBsAdmittedList-SetupResponse-MNterminated,
  iE-Extensions             ProtocolExtensionContainer { {PDUSessionResourceSetupResponseInfo-MNterminated-ExtIEs} }  OPTIONAL,
  ...
}

PDUSessionResourceSetupResponseInfo-MNterminated-ExtIEs XNAP-PROTOCOL-EXTENSION ::= {
  {ID id-DRBsNotAdmittedSetupModifyList  CRITICALITY ignore  EXTENSION DRB-List-withCause      PRESENCE optional},
  ...
}

DRBsAdmittedList-SetupResponse-MNterminated ::= SEQUENCE (SIZE(1..maxnoofDRBs)) OF DRBsAdmittedList-SetupResponse-MNterminated-Item

DRBsAdmittedList-SetupResponse-MNterminated-Item ::= SEQUENCE {
  drb-ID                    DRB-ID,
  sN-DL-SCG-UP-TNLInfo     UPTransportParameters,
  secondary-SN-DL-SCG-UP-TNLInfo  UPTransportParameters  OPTIONAL,
  lCID                      LCID  OPTIONAL,
  iE-Extensions             ProtocolExtensionContainer { {DRBsAdmittedList-SetupResponse-MNterminated-Item-ExtIEs} }  OPTIONAL,
  ...
}

DRBsAdmittedList-SetupResponse-MNterminated-Item-ExtIEs XNAP-PROTOCOL-EXTENSION ::= {
  { ID id-Additional-PDCP-Duplication-TNL-List  CRITICALITY ignore  EXTENSION Additional-PDCP-Duplication-TNL-List  PRESENCE optional}|
  { ID id-QoSFlowsMappedtoDRB-SetupResponse-MNterminated  CRITICALITY ignore  EXTENSION  QoSFlowsMappedtoDRB-SetupResponse-MNterminated  PRESENCE optional},
  ...
}

QoSFlowsMappedtoDRB-SetupResponse-MNterminated ::= SEQUENCE (SIZE(1..maxnoofQoSFlows)) OF QoSFlowsMappedtoDRB-SetupResponse-MNterminated-Item

QoSFlowsMappedtoDRB-SetupResponse-MNterminated-Item ::= SEQUENCE {
  qoSFlowIdentifier         QoSFlowIdentifier,
  currentQoSParaSetIndex   QoSParaSetIndex,
  iE-Extensions            ProtocolExtensionContainer { {QoSFlowsMappedtoDRB-SetupResponse-MNterminated-Item-ExtIEs} }  OPTIONAL,
  ...
}

QoSFlowsMappedtoDRB-SetupResponse-MNterminated-Item-ExtIEs XNAP-PROTOCOL-EXTENSION ::= {

```

```

}
...
}

-- *****
--
-- PDU Session Resource Modification Info - SN terminated
--
-- *****

PDUSessionResourceModificationInfo-SNterminated ::= SEQUENCE {
    uL-NG-U-TNLatUPF                UPTransportLayerInformation          OPTIONAL,
    pduSessionNetworkInstance        PDUSessionNetworkInstance          OPTIONAL,
    qosFlowsToBeSetup-List            QoSFlowsToBeSetup-List-Setup-SNterminated  OPTIONAL,
    dataforwardinginfofromSource      DataforwardingandOffloadingInfofromSource  OPTIONAL,
    qosFlowsToBeModified-List         QoSFlowsToBeSetup-List-Modified-SNterminated  OPTIONAL,
    qosFlowsToBeReleased-List         QoSFlows-List-withCause                OPTIONAL,
    drbsToBeModifiedList              DRBsToBeModified-List-Modified-SNterminated  OPTIONAL,
    dRBsToBeReleased                  DRB-List-withCause                    OPTIONAL,
    iE-Extensions                     ProtocolExtensionContainer { {PDUSessionResourceModificationInfo-SNterminated-ExtIEs} } OPTIONAL,
    ...
}

PDUSessionResourceModificationInfo-SNterminated-ExtIEs XNAP-PROTOCOL-EXTENSION ::= {
    { ID id-PDUSessionCommonNetworkInstance    CRITICALITY ignore EXTENSION PDUSessionCommonNetworkInstance PRESENCE optional} |
    { ID id-DefaultDRB-Allowed                  CRITICALITY ignore EXTENSION DefaultDRB-Allowed PRESENCE optional} |
    { ID id-NonGBRResources-Offered            CRITICALITY ignore EXTENSION NonGBRResources-Offered PRESENCE optional} |
    { ID id-Redundant-UL-NG-U-TNLatUPF         CRITICALITY ignore EXTENSION UPTransportLayerInformation PRESENCE optional} |
    { ID id-RedundantCommonNetworkInstance     CRITICALITY ignore EXTENSION PDUSessionCommonNetworkInstance PRESENCE optional} |
    { ID id-SecurityIndication                  CRITICALITY ignore EXTENSION SecurityIndication PRESENCE optional},
    ...
}

QoSFlowsToBeSetup-List-Modified-SNterminated ::= SEQUENCE (SIZE(1..maxnoofQoSFlows)) OF QoSFlowsToBeSetup-List-Modified-SNterminated-Item

QoSFlowsToBeSetup-List-Modified-SNterminated-Item ::= SEQUENCE {
    qfi                                QoSFlowIdentifier,
    qosFlowLevelQoSParameters          QoSFlowLevelQoSParameters          OPTIONAL,
    offeredGBRQoSFlowInfo              GBRQoSFlowInfo                    OPTIONAL,
    qosFlowMappingIndication           QoSFlowMappingIndication          OPTIONAL,
    iE-Extensions                     ProtocolExtensionContainer { {QoSFlowsToBeSetup-List-Modified-SNterminated-Item-ExtIEs} } OPTIONAL,
    ...
}

QoSFlowsToBeSetup-List-Modified-SNterminated-Item-ExtIEs XNAP-PROTOCOL-EXTENSION ::= {
    { ID id-TSCTrafficCharacteristics          CRITICALITY ignore EXTENSION TSCTrafficCharacteristics PRESENCE optional} |
    { ID id-RedundantQoSFlowIndicator          CRITICALITY ignore EXTENSION RedundantQoSFlowIndicator PRESENCE optional},
    ...
}

DRBsToBeModified-List-Modified-SNterminated ::= SEQUENCE (SIZE(1..maxnoofDRBs)) OF DRBsToBeModified-List-Modified-SNterminated-Item

DRBsToBeModified-List-Modified-SNterminated-Item ::= SEQUENCE {

```

```

drb-ID                DRB-ID,
mN-DL-SCG-UP-TNLInfo  UPTransportParameters  OPTIONAL,
secondary-MN-DL-SCG-UP-TNLInfo  UPTransportParameters  OPTIONAL,
lCID                  LCID                OPTIONAL,
rlc-status            RLC-Status          OPTIONAL,
iE-Extensions         ProtocolExtensionContainer { {DRBsToBeModified-List-Modified-SNterminated-Item-ExtIEs} }  OPTIONAL,
...
}

DRBsToBeModified-List-Modified-SNterminated-Item-ExtIEs XNAP-PROTOCOL-EXTENSION ::= {
  { ID id-Additional-PDCP-Duplication-TNL-List          CRITICALITY ignore  EXTENSION Additional-PDCP-Duplication-TNL-List  PRESENCE optional},
  ...
}

-- *****
--
-- PDU Session Resource Modification Response Info - SN terminated
--
-- *****

PDUSessionResourceModificationResponseInfo-SNterminated ::= SEQUENCE {
  dL-NG-U-TNLatNG-RAN          UPTransportLayerInformation          OPTIONAL,
  dRBsToBeSetup                 DRBsToBeSetupList-SetupResponse-SNterminated  OPTIONAL,
  dataforwardinginfoTarget      DataForwardingInfoFromTargetNGRANnode  OPTIONAL,
  dRBsToBeModified              DRBsToBeModifiedList-ModificationResponse-SNterminated  OPTIONAL,
  dRBsToBeReleased              DRB-List-withCause                    OPTIONAL,
  dataforwardinginfofromSource  DataforwardingandOffloadingInfofromSource  OPTIONAL,
  qosFlowsNotAdmittedTBadded    QoSFlows-List-withCause                OPTIONAL,
  qosFlowsReleased              QoSFlows-List-withCause                OPTIONAL,
  iE-Extensions                 ProtocolExtensionContainer { {PDUSessionResourceModificationResponseInfo-SNterminated-ExtIEs} }  OPTIONAL,
  ...
}

PDUSessionResourceModificationResponseInfo-SNterminated-ExtIEs XNAP-PROTOCOL-EXTENSION ::= {
  { ID id-DRB-IDs-takenintouse      CRITICALITY reject  EXTENSION DRB-List          PRESENCE optional}|
  { ID id-Redundant-DL-NG-U-TNLatNG-RAN  CRITICALITY ignore  EXTENSION UPTransportLayerInformation  PRESENCE optional}|
  { ID id-SecurityResult              CRITICALITY ignore  EXTENSION SecurityResult      PRESENCE optional},
  ...
}

DRBsToBeModifiedList-ModificationResponse-SNterminated ::= SEQUENCE (SIZE(1..maxnoofDRBs)) OF
  DRBsToBeModifiedList-ModificationResponse-SNterminated-Item

DRBsToBeModifiedList-ModificationResponse-SNterminated-Item ::= SEQUENCE {
  drb-ID                DRB-ID,
  sN-UL-PDCP-UP-TNLInfo  UPTransportParameters          OPTIONAL,
  dRB-QoS                QoSFlowLevelQoSParameters          OPTIONAL,
  qosFlowsMappedtoDRB-SetupResponse-SNterminated  QoSFlowsMappedtoDRB-SetupResponse-SNterminated  OPTIONAL,
  iE-Extensions         ProtocolExtensionContainer { {DRBsToBeModifiedList-ModificationResponse-SNterminated-Item-ExtIEs} }  OPTIONAL,
  ...
}

DRBsToBeModifiedList-ModificationResponse-SNterminated-Item-ExtIEs XNAP-PROTOCOL-EXTENSION ::= {

```

```

    { ID id-Additional-PDCP-Duplication-TNL-List          CRITICALITY ignore EXTENSION Additional-PDCP-Duplication-TNL-List PRESENCE optional}|
    { ID id-RLCDuplicationInformation                    CRITICALITY ignore EXTENSION RLCDuplicationInformation PRESENCE optional}|
    { ID id-secondary-SN-UL-PDCP-UP-TNLInfo             CRITICALITY ignore EXTENSION UPTransportParameters PRESENCE optional}|
    { ID id-pdcpcDuplicationConfiguration               CRITICALITY ignore EXTENSION PDCPDuplicationConfiguration PRESENCE optional}|
    { ID id-duplicationActivation                       CRITICALITY ignore EXTENSION DuplicationActivation PRESENCE optional},
    ...
}

-- *****
--
-- PDU Session Resource Modification Info - MN terminated
--
-- *****

PDUSessionResourceModificationInfo-MNterminated ::= SEQUENCE {
    pduSessionType          PDUSessionType,
    drBsToBeSetup           DRBsToBeSetupList-Setup-MNterminated          OPTIONAL,
    drBsToBeModified        DRBsToBeModifiedList-Modification-MNterminated  OPTIONAL,
    drBsToBeReleased        DRB-List-withCause                          OPTIONAL,
    iE-Extensions           ProtocolExtensionContainer { {PDUSessionResourceModificationInfo-MNterminated-ExtIEs} } OPTIONAL,
    ...
}

PDUSessionResourceModificationInfo-MNterminated-ExtIEs XNAP-PROTOCOL-EXTENSION ::= {
    ...
}

DRBsToBeModifiedList-Modification-MNterminated ::= SEQUENCE (SIZE(1..maxnoofDRBs)) OF
    DRBsToBeModifiedList-Modification-MNterminated-Item

DRBsToBeModifiedList-Modification-MNterminated-Item ::= SEQUENCE {
    drb-ID                  DRB-ID,
    mN-UL-PDCP-UP-TNLInfo  UPTransportParameters          OPTIONAL,
    drB-QoS                  QoSFlowLevelQoSParameters          OPTIONAL,
    secondary-MN-UL-PDCP-UP-TNLInfo  UPTransportParameters          OPTIONAL,
    uL-Configuration        ULConfiguration                    OPTIONAL,
    pdcpcDuplicationConfiguration  PDCPDuplicationConfiguration  OPTIONAL,
    duplicationActivation    DuplicationActivation            OPTIONAL,
    qoSFlowsMappedtoDRB-Setup-MNterminated  QoSFlowsMappedtoDRB-Setup-MNterminated  OPTIONAL,
    iE-Extensions           ProtocolExtensionContainer { {DRBsToBeModifiedList-Modification-MNterminated-Item-ExtIEs} } OPTIONAL,
    ...
}

DRBsToBeModifiedList-Modification-MNterminated-Item-ExtIEs XNAP-PROTOCOL-EXTENSION ::= {
    { ID id-Additional-PDCP-Duplication-TNL-List          CRITICALITY ignore EXTENSION Additional-PDCP-Duplication-TNL-List PRESENCE optional}|
    { ID id-RLCDuplicationInformation                    CRITICALITY ignore EXTENSION RLCDuplicationInformation PRESENCE optional},
    ...
}

-- *****
--

```

```
-- PDU Session Resource Modification Response Info - MN terminated
--
-- *****
```

```
PDU Session Resource Modification Response Info - MN terminated ::= SEQUENCE {
  drBsAdmittedList          DRBsAdmittedList-ModificationResponse-MNterminated,
  drBsReleasedList          DRB-List                                     OPTIONAL,
  drBsNotAdmittedSetupModifyList DRB-List-withCause                 OPTIONAL,
  iE-Extensions             ProtocolExtensionContainer { {PDU Session Resource Modification Response Info - MN terminated - Ext IEs} } OPTIONAL,
  ...
}
```

```
PDU Session Resource Modification Response Info - MN terminated - Ext IEs XNAP-PROTOCOL-EXTENSION ::= {
  ...
}
```

```
DRBsAdmittedList-ModificationResponse-MNterminated ::= SEQUENCE (SIZE(1..maxnoOfDRBs)) OF DRBsAdmittedList-ModificationResponse-MNterminated-Item
```

```
DRBsAdmittedList-ModificationResponse-MNterminated-Item ::= SEQUENCE {
  drb-ID          DRB-ID,
  sN-DL-SCG-UP-TNLInfo UPTransportParameters          OPTIONAL,
  secondary-SN-DL-SCG-UP-TNLInfo UPTransportParameters          OPTIONAL,
  lCID            LCID                                OPTIONAL,
  iE-Extensions  ProtocolExtensionContainer { {DRBsAdmittedList-ModificationResponse-MNterminated-Item-Ext IEs} } OPTIONAL,
  ...
}
```

```
DRBsAdmittedList-ModificationResponse-MNterminated-Item-Ext IEs XNAP-PROTOCOL-EXTENSION ::= {
  { ID id-Additional-PDCP-Duplication-TNL-List CRITICALITY ignore EXTENSION Additional-PDCP-Duplication-TNL-List PRESENCE optional}|
  { ID id-QoSFlowsMappedtoDRB-SetupResponse-MNterminated CRITICALITY ignore EXTENSION QoSFlowsMappedtoDRB-SetupResponse-MNterminated PRESENCE optional},
  ...
}
```

```
-- *****
--
-- PDU Session Resource Change Required Info - SN terminated
--
-- *****
```

```
PDU Session Resource Change Required Info - SN terminated ::= SEQUENCE {
  dataForwardingInfoFromSource DataForwardingandOffloadingInfoFromSource          OPTIONAL,
  iE-Extensions             ProtocolExtensionContainer { {PDU Session Resource Change Required Info - SN terminated - Ext IEs} } OPTIONAL,
  ...
}
```

```
PDU Session Resource Change Required Info - SN terminated - Ext IEs XNAP-PROTOCOL-EXTENSION ::= {
  ...
}
```

```

-- *****
--
-- PDU Session Resource Change Confirm Info - SN terminated
--
-- *****

PDUSessionResourceChangeConfirmInfo-SNterminated ::= SEQUENCE {
    dataforwardinginfoTarget      DataForwardingInfoFromTargetNGRANnode      OPTIONAL,
    iE-Extensions                 ProtocolExtensionContainer { {PDUSessionResourceChangeConfirmInfo-SNterminated-ExtIEs} }  OPTIONAL,
    ...
}

PDUSessionResourceChangeConfirmInfo-SNterminated-ExtIEs XNAP-PROTOCOL-EXTENSION ::= {
    { ID id-DRB-IDs-takenintouse  CRITICALITY reject EXTENSION DRB-List PRESENCE optional},
    ...
}

-- *****
--
-- PDU Session Resource Change Required Info - MN terminated
--
-- *****

PDUSessionResourceChangeRequiredInfo-MNterminated ::= SEQUENCE {
    iE-Extensions                 ProtocolExtensionContainer { {PDUSessionResourceChangeRequiredInfo-MNterminated-ExtIEs} }  OPTIONAL,
    ...
}

PDUSessionResourceChangeRequiredInfo-MNterminated-ExtIEs XNAP-PROTOCOL-EXTENSION ::= {
    ...
}

-- *****
--
-- PDU Session Resource Change Confirm Info - MN terminated
--
-- *****

PDUSessionResourceChangeConfirmInfo-MNterminated ::= SEQUENCE {
    iE-Extensions                 ProtocolExtensionContainer { {PDUSessionResourceChangeConfirmInfo-MNterminated-ExtIEs} }  OPTIONAL,
    ...
}

PDUSessionResourceChangeConfirmInfo-MNterminated-ExtIEs XNAP-PROTOCOL-EXTENSION ::= {
    ...
}

-- *****

```



```

--
-- PDU Session Resource Modification Required Info - SN terminated
--
-- *****

PDUSessionResourceModRqdInfo-SNterminated ::= SEQUENCE {
    dL-NG-U-TNLatNG-RAN                UPTransportLayerInformation          OPTIONAL,
    qoSFlowsToBeReleased-List           QoSFlows-List-withCause           OPTIONAL,
    dataforwardinginfofromSource        DataforwardingandOffloadingInfofromSource OPTIONAL,
    drbsToBeSetupList                   DRBsToBeSetup-List-ModRqd-SNterminated OPTIONAL,
    drbsToBeModifiedList                DRBsToBeModified-List-ModRqd-SNterminated OPTIONAL,
    dRBsToBeReleased                    DRB-List-withCause                 OPTIONAL,
    iE-Extensions                       ProtocolExtensionContainer { {PDUSessionResourceModRqdInfo-SNterminated-ExtIEs} } OPTIONAL,
    ...
}

PDUSessionResourceModRqdInfo-SNterminated-ExtIEs XNAP-PROTOCOL-EXTENSION ::= {
    ...
}

DRBsToBeSetup-List-ModRqd-SNterminated ::= SEQUENCE (SIZE(1..maxnoofDRBs)) OF DRBsToBeSetup-List-ModRqd-SNterminated-Item

DRBsToBeSetup-List-ModRqd-SNterminated-Item ::= SEQUENCE {
    drb-ID                             DRB-ID,
    pDCP-SNLength                       PDCPSNLength                       OPTIONAL,
    sn-UL-PDCP-UPTNLInfo                UPTransportParameters,
    dRB-QoS                              QoSFlowLevelQoSParameters,
    secondary-SN-UL-PDCP-UP-TNLInfo     UPTransportParameters              OPTIONAL,
    duplicationActivation                DuplicationActivation              OPTIONAL,
    uL-Configuration                    ULConfiguration                    OPTIONAL,
    qoSFlowsMappedtoDRB-ModRqd-SNterminated QoSFlowsSetupMappedtoDRB-ModRqd-SNterminated,
    rLC-Mode                             RLCMode,
    iE-Extensions                       ProtocolExtensionContainer { {DRBsToBeSetup-List-ModRqd-SNterminated-Item-ExtIEs} } OPTIONAL,
    ...
}

DRBsToBeSetup-List-ModRqd-SNterminated-Item-ExtIEs XNAP-PROTOCOL-EXTENSION ::= {
    { ID id-Additional-PDCP-Duplication-TNL-List          CRITICALITY ignore EXTENSION Additional-PDCP-Duplication-TNL-List PRESENCE optional}|
    { ID id-RLCDuplicationInformation                    CRITICALITY ignore EXTENSION RLCDuplicationInformation PRESENCE optional},
    ...
}

QoSFlowsSetupMappedtoDRB-ModRqd-SNterminated ::= SEQUENCE (SIZE(1..maxnoofQoSFlows)) OF
    QoSFlowsSetupMappedtoDRB-ModRqd-SNterminated-Item

QoSFlowsSetupMappedtoDRB-ModRqd-SNterminated-Item ::= SEQUENCE {
    qoSFlowIdentifier                QoSFlowIdentifier,
    mCGRequestedGBRQoSFlowInfo      GBRQoSFlowInfo                OPTIONAL,
    iE-Extensions                    ProtocolExtensionContainer { {QoSFlowsSetupMappedtoDRB-ModRqd-SNterminated-Item-ExtIEs} } OPTIONAL,
    ...
}

QoSFlowsSetupMappedtoDRB-ModRqd-SNterminated-Item-ExtIEs XNAP-PROTOCOL-EXTENSION ::= {

```

```

}
...
DRBsToBeModified-List-ModRqd-SNterminated ::= SEQUENCE (SIZE(1..maxnoofDRBs)) OF DRBsToBeModified-List-ModRqd-SNterminated-Item

DRBsToBeModified-List-ModRqd-SNterminated-Item ::= SEQUENCE {
    drb-ID DRB-ID,
    sN-UL-PDCP-UP-TNLInfo UPTransportParameters OPTIONAL,
    dRB-QoS QoSFlowLevelQoSParameters OPTIONAL,
    secondary-SN-UL-PDCP-UP-TNLInfo UPTransportParameters OPTIONAL,
    uL-Configuration ULConfiguration OPTIONAL,
    pdcpDuplicationConfiguration PDCPDuplicationConfiguration OPTIONAL,
    duplicationActivation DuplicationActivation OPTIONAL,
    qoSFlowsMappedtoDRB-ModRqd-SNterminated QoSFlowsModifiedMappedtoDRB-ModRqd-SNterminated OPTIONAL,
    iE-Extensions ProtocolExtensionContainer { {DRBsToBeModified-List-ModRqd-SNterminated-Item-ExtIEs} } OPTIONAL,
    ...
}

DRBsToBeModified-List-ModRqd-SNterminated-Item-ExtIEs XNAP-PROTOCOL-EXTENSION ::= {
    { ID id-Additional-PDCP-Duplication-TNL-List CRITICALITY ignore EXTENSION Additional-PDCP-Duplication-TNL-List PRESENCE optional}|
    { ID id-RLCDuplicationInformation CRITICALITY ignore EXTENSION RLCDuplicationInformation PRESENCE optional},
    ...
}

QoSFlowsModifiedMappedtoDRB-ModRqd-SNterminated ::= SEQUENCE (SIZE(1..maxnoofQoSFlows)) OF
    QoSFlowsModifiedMappedtoDRB-ModRqd-SNterminated-Item

QoSFlowsModifiedMappedtoDRB-ModRqd-SNterminated-Item ::= SEQUENCE {
    qoSFlowIdentifier QoSFlowIdentifier,
    mCGRequestedGBRQoSFlowInfo GBRQoSFlowInfo OPTIONAL,
    iE-Extensions ProtocolExtensionContainer { {QoSFlowsModifiedMappedtoDRB-ModRqd-SNterminated-Item-ExtIEs} } OPTIONAL,
    ...
}

QoSFlowsModifiedMappedtoDRB-ModRqd-SNterminated-Item-ExtIEs XNAP-PROTOCOL-EXTENSION ::= {
    ...
}

-- *****
--
-- PDU Session Resource Modification Confirm Info - SN terminated
--
-- *****

PDUSessionResourceModConfirmInfo-SNterminated ::= SEQUENCE {
    uL-NG-U-TNLatUPF UPTransportLayerInformation OPTIONAL,
    dRBsAdmittedList DRBsAdmittedList-ModConfirm-SNterminated,
    dRBsNotAdmittedSetupModifyList DRB-List-withCause OPTIONAL,
    dataforwardinginfoTarget DataForwardingInfoFromTargetNGRANnode OPTIONAL,
    iE-Extensions ProtocolExtensionContainer { {PDUSessionResourceModConfirmInfo-SNterminated-ExtIEs} } OPTIONAL,
    ...
}

```

```

PDU Session Resource Modification Required Info - MN terminated - Ext IEs XNAP-PROTOCOL-EXTENSION ::= {
  { ID id-DRB-IDs-takenintouse          CRITICALITY reject  EXTENSION DRB-List  PRESENCE optional},
  ...
}

DRBsAdmittedList-ModConfirm-SNterminated ::= SEQUENCE (SIZE(1..maxnoofDRBs)) OF
                                         DRBsAdmittedList-ModConfirm-SNterminated-Item

DRBsAdmittedList-ModConfirm-SNterminated-Item ::= SEQUENCE {
  drb-ID                DRB-ID,
  mN-DL-CG-UP-TNLInfo  UPTransportParameters          OPTIONAL,
  secondary-MN-DL-CG-UP-TNLInfo  UPTransportParameters  OPTIONAL,
  lCID                  LCID                          OPTIONAL,
  iE-Extensions        ProtocolExtensionContainer { {DRBsAdmittedList-ModConfirm-SNterminated-Item-ExtIEs} } OPTIONAL,
  ...
}

DRBsAdmittedList-ModConfirm-SNterminated-Item-ExtIEs XNAP-PROTOCOL-EXTENSION ::= {
  { ID id-Additional-PDCP-Duplication-TNL-List          CRITICALITY ignore  EXTENSION Additional-PDCP-Duplication-TNL-List  PRESENCE optional},
  ...
}

-- *****
--
-- PDU Session Resource Modification Required Info - MN terminated
--
-- *****

PDU Session Resource Modification Required Info - MN terminated ::= SEQUENCE {
  dRBsToBeModified      DRBsToBeModified-List-ModRqd-MNterminated          OPTIONAL,
  dRBsToBeReleased      DRB-List-withCause                                OPTIONAL,
  iE-Extensions        ProtocolExtensionContainer { {PDU Session Resource Modification Required Info - MN terminated - Ext IEs} } OPTIONAL,
  ...
}

PDU Session Resource Modification Required Info - MN terminated - Ext IEs XNAP-PROTOCOL-EXTENSION ::= {
  ...
}

DRBsToBeModified-List-ModRqd-MNterminated ::= SEQUENCE (SIZE(1..maxnoofDRBs)) OF DRBsToBeModified-List-ModRqd-MNterminated-Item

DRBsToBeModified-List-ModRqd-MNterminated-Item ::= SEQUENCE {
  drb-ID                DRB-ID,
  sN-DL-SCG-UP-TNLInfo  UPTransportLayerInformation,
  secondary-SN-DL-SCG-UP-TNLInfo  UPTransportLayerInformation  OPTIONAL,
  lCID                  LCID                          OPTIONAL,
  rlc-status            RLC-Status                    OPTIONAL,
  iE-Extensions        ProtocolExtensionContainer { {DRBsToBeModified-List-ModRqd-MNterminated-Item-ExtIEs} } OPTIONAL,
  ...
}

```

```

DRBsToBeModified-List-ModRqd-MNterminated-Item-ExtIEs XNAP-PROTOCOL-EXTENSION ::= {
  { ID id-Additional-PDCP-Duplication-TNL-List          CRITICALITY ignore  EXTENSION Additional-PDCP-Duplication-TNL-List  PRESENCE optional},
  ...
}

-- *****
--
-- PDU Session Resource Modification Confirm Info - MN terminated
--
-- *****

PDUSessionResourceModConfirmInfo-MNterminated ::= SEQUENCE {
  iE-Extensions          ProtocolExtensionContainer { {PDUSessionResourceModConfirmInfo-MNterminated-ExtIEs} }  OPTIONAL,
  ...
}

PDUSessionResourceModConfirmInfo-MNterminated-ExtIEs XNAP-PROTOCOL-EXTENSION ::= {
  ...
}

-- *****
--
-- PDU Session Resource Setup Complete Info - SN terminated
--
-- *****

PDUSessionResourceBearerSetupCompleteInfo-SNterminated ::= SEQUENCE {
  dRBsToBeSetupList      SEQUENCE (SIZE(1..maxnoofDRBs)) OF DRBsToBeSetupList-BearerSetupComplete-SNterminated-Item,
  iE-Extensions          ProtocolExtensionContainer { {PDUSessionResourceBearerSetupCompleteInfo-SNterminated-ExtIEs} }  OPTIONAL,
  ...
}

PDUSessionResourceBearerSetupCompleteInfo-SNterminated-ExtIEs XNAP-PROTOCOL-EXTENSION ::= {
  ...
}

DRBsToBeSetupList-BearerSetupComplete-SNterminated-Item ::= SEQUENCE {
  dRB-ID                 DRB-ID,
  mN-Xn-U-TNLInfoatM    UPTransportLayerInformation,
  iE-Extensions          ProtocolExtensionContainer { {DRBsToBeSetupList-BearerSetupComplete-SNterminated-Item-ExtIEs} }  OPTIONAL,
  ...
}

DRBsToBeSetupList-BearerSetupComplete-SNterminated-Item-ExtIEs XNAP-PROTOCOL-EXTENSION ::= {
  {ID id-Secondary-MN-Xn-U-TNLInfoatM CRITICALITY ignore  EXTENSION UPTransportLayerInformation  PRESENCE optional},
  ...
}

-- *****
--

```

```

-- PDU Session related message level IEs END
--
-- *****
PDUSessionResourceSecondaryRATUsageList ::= SEQUENCE (SIZE(1..maxnoofPDUSessions)) OF PDUSessionResourceSecondaryRATUsageItem
PDUSessionResourceSecondaryRATUsageItem ::= SEQUENCE {
    pduSessionID                PDUSession-ID,
    secondaryRATUsageInformation SecondaryRATUsageInformation,
    iE-Extensions               ProtocolExtensionContainer { {PDUSessionResourceSecondaryRATUsageItem-ExtIEs} } OPTIONAL,
    ...
}
PDUSessionResourceSecondaryRATUsageItem-ExtIEs XNAP-PROTOCOL-EXTENSION ::= {
    ...
}
PDUSessionUsageReport ::= SEQUENCE {
    rATType                ENUMERATED {nr, eutra, ..., nr-unlicensed, e-utra-unlicensed},
    pduSessionTimedReportList VolumeTimedReportList,
    iE-Extensions          ProtocolExtensionContainer { {PDUSessionUsageReport-ExtIEs} } OPTIONAL,
    ...
}
PDUSessionUsageReport-ExtIEs XNAP-PROTOCOL-EXTENSION ::= {
    ...
}
PDUSessionType ::= ENUMERATED {ipv4, ipv6, ipv4v6, ethernet, unstructured, ...}
PDUSession-ID ::= INTEGER (0..255)
PDUSessionNetworkInstance ::= INTEGER (1..256, ...)
PDUSessionCommonNetworkInstance ::= OCTET STRING
PDUSession-PairID ::= INTEGER (0..255, ...)

Periodical ::= SEQUENCE {
    iE-Extensions          ProtocolExtensionContainer { { Periodical-ExtIEs} } OPTIONAL,
    ...
}
Periodical-ExtIEs XNAP-PROTOCOL-EXTENSION ::= {
    ...
}
Permutation ::= ENUMERATED {dfu, ufd, ...}

PLMN-Identity ::= OCTET STRING (SIZE(3))
PLMNAreaBasedQMC ::= SEQUENCE {

```

```

    plmnListforQMC      PLMNListforQMC,
    iE-Extensions      ProtocolExtensionContainer { {PLMNAreaBasedQMC-ExtIEs} } OPTIONAL,
    ...
}

PLMNAreaBasedQMC-ExtIEs XNAP-PROTOCOL-EXTENSION ::= {
    ...
}

PLMNListforQMC ::= SEQUENCE (SIZE(1..maxnoofPLMNforQMC)) OF PLMN-Identity

PCIListForMDT ::= SEQUENCE (SIZE(1.. maxnoofNeighPCIforMDT)) OF NRPCI

PNI-NPN-Restricted-Information ::= ENUMERATED { restricted, not-restricted, ...}

PortNumber ::= BIT STRING (SIZE (16))

PriorityLevelQoS ::= INTEGER (1..127, ...)

ProtectedE-UTRAResourceIndication ::= SEQUENCE {
    activationSFN          ActivationSFN,
    protectedResourceList ProtectedE-UTRAResourceList,
    mbsfnControlRegionLength MBSFNCtrlRegionLength          OPTIONAL,
    pDCCHRegionLength      INTEGER (1..3),
    iE-Extensions          ProtocolExtensionContainer { {ProtectedE-UTRAResourceIndication-ExtIEs} } OPTIONAL,
    ...
}

ProtectedE-UTRAResourceIndication-ExtIEs XNAP-PROTOCOL-EXTENSION ::= {
    ...
}

ProtectedE-UTRAResourceList ::= SEQUENCE (SIZE (1.. maxnoofProtectedResourcePatterns)) OF ProtectedE-UTRAResource-Item

ProtectedE-UTRAResource-Item ::= SEQUENCE {
    resourceType          ENUMERATED {downlinknonCRS, cRS, uplink, ...},
    intra-PRBProtectedResourceFootprint BIT STRING (SIZE(84, ...)),
    protectedFootprintFrequencyPattern BIT STRING (SIZE(6..110, ...)),
    protectedFootprintTimePattern      ProtectedE-UTRAFootprintTimePattern,
    iE-Extensions          ProtocolExtensionContainer { {ProtectedE-UTRAResource-Item-ExtIEs} } OPTIONAL,
    ...
}

ProtectedE-UTRAResource-Item-ExtIEs XNAP-PROTOCOL-EXTENSION ::= {
    ...
}

ProtectedE-UTRAFootprintTimePattern ::= SEQUENCE {
    protectedFootprintTimeperiodicity INTEGER (1..320, ...),
    protectedFootprintStartTime       INTEGER (1..20, ...),
    iE-Extensions                    ProtocolExtensionContainer { {ProtectedE-UTRAFootprintTimePattern-ExtIEs} } OPTIONAL,
}

```

```

}
...
ProtectedE-UTRAFootprintTimePattern-ExtIEs XNAP-PROTOCOL-EXTENSION ::= {
}
...
PrivacyIndicator ::= ENUMERATED {
    immediate-MDT,
    logged-MDT,
    ...
}

PSCellChangeHistory ::= ENUMERATED {reporting-full-history, ...}
PSCellHistoryInformationRetrieve ::= ENUMERATED {query, ...}

-- Q

QMCConfigInfo ::= SEQUENCE {
    UEAppLayerMeasInfoList          UEAppLayerMeasInfoList,
    iE-Extensions                  ProtocolExtensionContainer { {QMCConfigInfo-ExtIEs} } OPTIONAL,
    ...
}

QMCConfigInfo-ExtIEs XNAP-PROTOCOL-EXTENSION ::= {
}
...

UEAppLayerMeasInfoList ::= SEQUENCE (SIZE(1..maxnoofUEAppLayerMeas)) OF UEAppLayerMeasInfo-Item

UEAppLayerMeasInfo-Item ::= SEQUENCE {
    UEAppLayerMeasConfigInfo      UEAppLayerMeasConfigInfo,
    iE-Extensions                  ProtocolExtensionContainer { { UEAppLayerMeasInfo-Item-ExtIEs} } OPTIONAL,
    ...
}

UEAppLayerMeasInfo-Item-ExtIEs XNAP-PROTOCOL-EXTENSION ::= {
}
...

QOEMeasConfAppLayerID ::= INTEGER (0..15, ...)

QOEMeasStatus ::= ENUMERATED {ongoing, ...}

QOEReference ::= OCTET STRING (SIZE (6))

QoSCharacteristics ::= CHOICE {
    non-dynamic                    NonDynamic5QIDescriptor,
    dynamic                        Dynamic5QIDescriptor,
    choice-extension                ProtocolIE-Single-Container { {QoSCharacteristics-ExtIEs} }
}

```

```

}

QoSCharacteristics-ExtIEs XNAP-PROTOCOL-IES ::= {
  ...
}

QoSFlowIdentifier ::= INTEGER (0..63, ...)

QoSFlowLevelQoSParameters ::= SEQUENCE {
  qos-characteristics          QoSCharacteristics,
  allocationAndRetentionPrio AllocationandRetentionPriority,
  gBRQoSFlowInfo              GBRQoSFlowInfo                OPTIONAL,
  reflectiveQoS                ReflectiveQoSAttribute        OPTIONAL,
  additionalQoSflowInfo        ENUMERATED {more-likely, ...}  OPTIONAL,
  iE-Extensions                ProtocolExtensionContainer { {QoSFlowLevelQoSParameters-ExtIEs} } OPTIONAL,
  ...
}

QoSFlowLevelQoSParameters-ExtIEs XNAP-PROTOCOL-EXTENSION ::= {
  {ID id-QoSMonitoringRequest          CRITICALITY ignore EXTENSION QoSMonitoringRequest          PRESENCE optional}|
  {ID id-QoSMonitoringReportingFrequency CRITICALITY ignore EXTENSION QoSMonitoringReportingFrequency PRESENCE optional}|
  {ID id-QoSMonitoringDisabled         CRITICALITY ignore EXTENSION QoSMonitoringDisabled         PRESENCE optional},
  ...
}

QoSFlowMappingIndication ::= ENUMERATED {
  ul,
  dl,
  ...
}

QoSFlowNotificationControlIndicationInfo ::= SEQUENCE (SIZE (1..maxnoofQoSFlows)) OF QoSFlowNotify-Item

QoSFlowNotify-Item ::= SEQUENCE {
  qosFlowIdentifier          QoSFlowIdentifier,
  notificationInformation    ENUMERATED {fulfilled, not-fulfilled, ...},
  iE-Extensions              ProtocolExtensionContainer { {QoSFlowNotificationControlIndicationInfo-ExtIEs} } OPTIONAL,
  ...
}

QoSFlowNotificationControlIndicationInfo-ExtIEs XNAP-PROTOCOL-EXTENSION ::= {
  { ID id-CurrentQoSParaSetIndex      CRITICALITY ignore EXTENSION QoSParaSetNotifyIndex      PRESENCE optional },
  ...
}

QoSFlows-List ::= SEQUENCE (SIZE (1..maxnoofQoSFlows)) OF QoSFlow-Item

QoSFlow-Item ::= SEQUENCE {
  qfi                        QoSFlowIdentifier,

```



```

    qosFlowMappingIndication      QoSFlowMappingIndication      OPTIONAL,
    iE-Extension      ProtocolExtensionContainer { {QoSFlow-Item-ExtIEs} }  OPTIONAL,
    ...
}

QoSFlow-Item-ExtIEs XNAP-PROTOCOL-EXTENSION ::= {
    ...
}

QoSFlows-List-withCause ::= SEQUENCE (SIZE (1..maxnoofQoSFlows)) OF QoSFlowwithCause-Item

QoSFlowwithCause-Item ::= SEQUENCE {
    qfi      QoSFlowIdentifier,
    cause      Cause      OPTIONAL,
    iE-Extension      ProtocolExtensionContainer { {QoSFlowwithCause-Item-ExtIEs} }  OPTIONAL,
    ...
}

QoSFlowwithCause-Item-ExtIEs XNAP-PROTOCOL-EXTENSION ::= {
    ...
}

QoS-Mapping-Information ::= SEQUENCE {
    dscp      BIT STRING (SIZE(6))      OPTIONAL,
    flow-label      BIT STRING (SIZE(20))      OPTIONAL,
    iE-Extensions      ProtocolExtensionContainer { {QoS-Mapping-Information-ExtIEs} }  OPTIONAL,
    ...
}

QoS-Mapping-Information-ExtIEs XNAP-PROTOCOL-EXTENSION ::= {
    ...
}

QoSParaSetIndex ::= INTEGER (1..8,...)
QoSParaSetNotifyIndex ::= INTEGER (0..8,...)

QoSFlowsAdmitted-List ::= SEQUENCE (SIZE (1..maxnoofQoSFlows)) OF QoSFlowsAdmitted-Item

QoSFlowsAdmitted-Item ::= SEQUENCE {
    qfi      QoSFlowIdentifier,
    iE-Extension      ProtocolExtensionContainer { {QoSFlowsAdmitted-Item-ExtIEs} }  OPTIONAL,
    ...
}

QoSFlowsAdmitted-Item-ExtIEs XNAP-PROTOCOL-EXTENSION ::= {
    { ID id-CurrentQoSParaSetIndex CRITICALITY ignore EXTENSION QoSParaSetIndex PRESENCE optional },
    ...
}

QoSFlowsToBeSetup-List ::= SEQUENCE (SIZE (1..maxnoofQoSFlows)) OF QoSFlowsToBeSetup-Item

```

```

QoSFlowsToBeSetup-Item ::= SEQUENCE {
    qfi                QoSFlowIdentifier,
    qosFlowLevelQoSParameters    QoSFlowLevelQoSParameters,
    e-RAB-ID          E-RAB-ID                                OPTIONAL,
    iE-Extension      ProtocolExtensionContainer { {QoSFlowsToBeSetup-Item-ExtIEs} } OPTIONAL,
    ...
}

QoSFlowsToBeSetup-Item-ExtIEs XNAP-PROTOCOL-EXTENSION ::= {
    { ID id-TSCTrafficCharacteristics    CRITICALITY ignore EXTENSION TSCTrafficCharacteristics PRESENCE optional},
    { ID id-RedundantQoSFlowIndicator    CRITICALITY ignore EXTENSION RedundantQoSFlowIndicator PRESENCE optional},
    ...
}

QoSFlowsUsageReportList ::= SEQUENCE (SIZE(1..maxnoofQoSFlows)) OF QoSFlowsUsageReport-Item

QoSFlowsUsageReport-Item ::= SEQUENCE {
    qosFlowIdentifier    QoSFlowIdentifier,
    rATType              ENUMERATED {nr, eutra, ..., nr-unlicensed, e-utra-unlicensed},
    qosFlowsTimedReportList    VolumeTimedReportList,
    iE-Extensions        ProtocolExtensionContainer { {QoSFlowsUsageReport-Item-ExtIEs} } OPTIONAL,
    ...
}

QoSFlowsUsageReport-Item-ExtIEs XNAP-PROTOCOL-EXTENSION ::= {
    ...
}

QoSMonitoringRequest ::= ENUMERATED {ul, dl, both}
QoSMonitoringDisabled ::= ENUMERATED {true, ...}
QoSMonitoringReportingFrequency ::= INTEGER (1..1800, ...)

-- R

RACH-Config-Common ::= OCTET STRING

RACH-Config-Common-IAB ::= OCTET STRING

RACHReportInformation ::= SEQUENCE (SIZE(1.. maxnoofRACHReports)) OF RACHReportList-Item
RACHReportList-Item ::= SEQUENCE {
    rACHReport          RACHReportContainer,
    iE-Extensions        ProtocolExtensionContainer { { RACHReportList-Item-ExtIEs} } OPTIONAL,
    ...
}

RACHReportList-Item-ExtIEs XNAP-PROTOCOL-EXTENSION ::= {
    { ID id-UEAssistantIdentifier    CRITICALITY ignore EXTENSION NG-RANnodeUEXnAPIID    PRESENCE optional},
    ...
}

RACHReportContainer ::= OCTET STRING

RadioResourceStatus ::= CHOICE {

```

```

    ng-eNB-RadioResourceStatus  NG-eNB-RadioResourceStatus,
    gNB-RadioResourceStatus      GNB-RadioResourceStatus,
    choice-extension              ProtocolIE-Single-Container { { RadioResourceStatus-ExtIEs } }
}

RadioResourceStatus-ExtIEs XNAP-PROTOCOL-IES ::= {
    ...
}

RANAC ::= INTEGER (0..255)

RANAreaID ::= SEQUENCE {
    tAC          TAC,
    rANAC        RANAC                                OPTIONAL,
    iE-Extensions ProtocolExtensionContainer { {RANAreaID-ExtIEs} } OPTIONAL,
    ...
}

RANAreaID-ExtIEs XNAP-PROTOCOL-EXTENSION ::= {
    ...
}

RANAreaID-List ::= SEQUENCE (SIZE(1..maxnoofRANAreasinRNA)) OF RANAreaID

Range ::= ENUMERATED {m50, m80, m180, m200, m350, m400, m500, m700, m1000, ...}

RANPagingArea ::= SEQUENCE {
    pLMN-Identity      PLMN-Identity,
    rANPagingAreaChoice RANPagingAreaChoice,
    iE-Extensions      ProtocolExtensionContainer { {RANPagingArea-ExtIEs} } OPTIONAL,
    ...
}

RANPagingArea-ExtIEs XNAP-PROTOCOL-EXTENSION ::= {
    ...
}

RANPagingAreaChoice ::= CHOICE {
    cell-List          NG-RAN-Cell-Identity-ListinRANPagingArea,
    rANAreaID-List     RANAreaID-List,
    choice-extension   ProtocolIE-Single-Container { {RANPagingAreaChoice-ExtIEs} }
}

RANPagingAreaChoice-ExtIEs XNAP-PROTOCOL-IES ::= {
    ...
}

RANPagingAttemptInfo ::= SEQUENCE {
    pagingAttemptCount  INTEGER (1..16, ...),

```

```

intendedNumberOfPagingAttempts    INTEGER (1..16, ...),
nextPagingAreaScope                ENUMERATED {same, changed, ...} OPTIONAL,
iE-Extensions                      ProtocolExtensionContainer { {RANPagingAttemptInfo-ExtIEs} } OPTIONAL,
...
}

RANPagingAttemptInfo-ExtIEs XNAP-PROTOCOL-EXTENSION ::= {
...
}

RANPagingFailure ::= ENUMERATED {
true,
...
}

RBsetConfiguration ::= SEQUENCE {
subcarrierSpacing    SSB-subcarrierSpacing,
rBsetSize            ENUMERATED {rb2, rb4, rb8, rb16, rb32, rb64},
numberOfRBsets      INTEGER(1.. maxnoofRBsetsPerCell),
iE-Extensions       ProtocolExtensionContainer { { RBsetConfiguration-ExtIEs} } OPTIONAL,
...
}

RBsetConfiguration-ExtIEs XNAP-PROTOCOL-EXTENSION ::= {
...
}

Redcap-Bcast-Information ::= BIT STRING(SIZE(8))

RedundantQoSFlowIndicator ::= ENUMERATED {true, false}

RedundantPDUSessionInformation ::= SEQUENCE {
rSN                RSN,
iE-Extensions      ProtocolExtensionContainer { {RedundantPDUSessionInformation-ExtIEs} } OPTIONAL,
...
}

RedundantPDUSessionInformation-ExtIEs XNAP-PROTOCOL-EXTENSION ::= {
{ ID id-PDUSession-PairID    CRITICALITY ignore EXTENSION PDUSession-PairID PRESENCE optional },
...
}

RSN ::= ENUMERATED {v1, v2, ...}

ReflectiveQoSAttribute ::= ENUMERATED {subject-to-reflective-QoS, ...}

RequestedSRSTransmissionCharacteristics ::= OCTET STRING

RoutingID ::= OCTET STRING

ReplacingCells ::= SEQUENCE (SIZE(0.. maxnoofCellsInNG-RANnode)) OF ReplacingCells-Item

```

```
ReplacingCells-Item ::= SEQUENCE {
    globalNG-RANCell-ID      GlobalCell-ID,
    iE-Extensions            ProtocolExtensionContainer { {ReplacingCells-Item-ExtIEs} } OPTIONAL,
    ...
}

ReplacingCells-Item-ExtIEs XNAP-PROTOCOL-EXTENSION ::= {
    ...
}

ReportAmountMDT ::= ENUMERATED{r1, r2, r4, r8, r16, r32, r64, infinity, ...}

ReportArea ::= ENUMERATED {
    cell,
    ...
}

ReportConfigContainer ::= OCTET STRING

ReportIntervalMDT ::= ENUMERATED {ms120, ms240, ms480, ms640, ms1024, ms2048, ms5120, ms10240, min1, min6, min12, min30, min60, ...}

ReportType ::= CHOICE {
    periodical                Periodical,
    eventTriggered            EventTriggered,
    ...
}

ExtendedReportIntervalMDT ::= ENUMERATED {
    ms20480,
    ms40960,
    ...
}

ReportCharacteristics ::= BIT STRING(SIZE(32))

ReportingPeriodicity ::= ENUMERATED {
    half-thousand-ms,
    one-thousand-ms,
    two-thousand-ms,
    five-thousand-ms,
    ten-thousand-ms,
    ...
}

RegistrationRequest ::= ENUMERATED {start, stop, add, ... }

RequestReferenceID ::= INTEGER (1..64, ...)
```

```

ReservedSubframePattern ::= SEQUENCE {
    subframeType          ENUMERATED {mbsfn, non-mbsfn, ...},
    reservedSubframePattern BIT STRING (SIZE(10..160)),
    mbsfnControlRegionLength MBSFNControlRegionLength OPTIONAL,
    iE-Extension          ProtocolExtensionContainer { {ReservedSubframePattern-ExtIEs} } OPTIONAL,
    ...
}

ReservedSubframePattern-ExtIEs XNAP-PROTOCOL-EXTENSION ::= {
    ...
}

ResetRequestTypeInfo ::= CHOICE {
    fullReset          ResetRequestTypeInfo-Full,
    partialReset       ResetRequestTypeInfo-Partial,
    choice-extension   ProtocolIE-Single-Container { {ResetRequestTypeInfo-ExtIEs} }
}

ResetRequestTypeInfo-ExtIEs XNAP-PROTOCOL-IES ::= {
    ...
}

ResetRequestTypeInfo-Full ::= SEQUENCE {
    iE-Extension          ProtocolExtensionContainer { {ResetRequestTypeInfo-Full-ExtIEs} } OPTIONAL,
    ...
}

ResetRequestTypeInfo-Full-ExtIEs XNAP-PROTOCOL-EXTENSION ::= {
    ...
}

ResetRequestTypeInfo-Partial ::= SEQUENCE {
    ue-contexts-ToBeReleasedList ResetRequestPartialReleaseList,
    iE-Extension          ProtocolExtensionContainer { {ResetRequestTypeInfo-Partial-ExtIEs} } OPTIONAL,
    ...
}

ResetRequestTypeInfo-Partial-ExtIEs XNAP-PROTOCOL-EXTENSION ::= {
    ...
}

ResetRequestPartialReleaseList ::= SEQUENCE (SIZE(1..maxnoofUEContexts)) OF ResetRequestPartialReleaseItem

ResetRequestPartialReleaseItem ::= SEQUENCE {
    ng-ran-node1UEXnAPID          NG-RANnodeUEXnAPID          OPTIONAL,
    ng-ran-node2UEXnAPID          NG-RANnodeUEXnAPID          OPTIONAL,
    iE-Extensions          ProtocolExtensionContainer { {ResetRequestPartialReleaseItem-ExtIEs} } OPTIONAL,
    ...
}

ResetRequestPartialReleaseItem-ExtIEs XNAP-PROTOCOL-EXTENSION ::= {

```

```

}
...
}

ResetResponseTypeInfo ::= CHOICE {
    fullReset          ResetResponseTypeInfo-Full,
    partialReset       ResetResponseTypeInfo-Partial,
    choice-extension   ProtocolIE-Single-Container { {ResetResponseTypeInfo-ExtIEs} }
}

ResetResponseTypeInfo-ExtIEs XNAP-PROTOCOL-IES ::= {
    ...
}

ResetResponseTypeInfo-Full ::= SEQUENCE {
    iE-Extension          ProtocolExtensionContainer { {ResetResponseTypeInfo-Full-ExtIEs} } OPTIONAL,
    ...
}

ResetResponseTypeInfo-Full-ExtIEs XNAP-PROTOCOL-EXTENSION ::= {
    ...
}

ResetResponseTypeInfo-Partial ::= SEQUENCE {
    ue-contexts-AdmittedToBeReleasedList  ResetResponsePartialReleaseList,
    iE-Extension          ProtocolExtensionContainer { {ResetResponseTypeInfo-Partial-ExtIEs} } OPTIONAL,
    ...
}

ResetResponseTypeInfo-Partial-ExtIEs XNAP-PROTOCOL-EXTENSION ::= {
    ...
}

ResetResponsePartialReleaseList ::= SEQUENCE (SIZE(1..maxnoofUEContexts)) OF ResetResponsePartialReleaseItem

ResetResponsePartialReleaseItem ::= SEQUENCE {
    ng-ran-node1UEXnAPID          NG-RANnodeUEXnAPID          OPTIONAL,
    ng-ran-node2UEXnAPID          NG-RANnodeUEXnAPID          OPTIONAL,
    iE-Extensions          ProtocolExtensionContainer { {ResetResponsePartialReleaseItem-ExtIEs} } OPTIONAL,
    ...
}

ResetResponsePartialReleaseItem-ExtIEs XNAP-PROTOCOL-EXTENSION ::= {
    ...
}

RLCMode ::= ENUMERATED {
    rlc-am,
    rlc-um-bidirectional,
    rlc-um-unidirectional-ul,
    rlc-um-unidirectional-dl,
    ...
}

```

```

RLC-Status ::= SEQUENCE {
    reestablishment-Indication Reestablishment-Indication,
    iE-Extensions              ProtocolExtensionContainer { {RLC-Status-ExtIEs} } OPTIONAL,
    ...
}

RLC-Status-ExtIEs XNAP-PROTOCOL-EXTENSION ::= {
    ...
}

RLCDuplicationInformation ::= SEQUENCE {
    rLCDuplicationStateList RLCDuplicationStateList,
    rLC-PrimaryIndicator    ENUMERATED {true, false} OPTIONAL,
    iE-Extensions           ProtocolExtensionContainer { {RLCDuplicationInformation-ItemExtIEs} } OPTIONAL
}

RLCDuplicationInformation-ItemExtIEs XNAP-PROTOCOL-EXTENSION ::= {
    ...
}

RLCDuplicationStateList ::= SEQUENCE (SIZE(1..maxnoofRLCDuplicationstate)) OF RLCDuplicationState-Item

RLCDuplicationState-Item ::= SEQUENCE {
    duplicationState        ENUMERATED {active,inactive, ...},
    iE-Extensions          ProtocolExtensionContainer { {RLCDuplicationState-ItemExtIEs} } OPTIONAL,
    ...
}

RLCDuplicationState-ItemExtIEs XNAP-PROTOCOL-EXTENSION ::= {
    ...
}

Reestablishment-Indication ::= ENUMERATED {
    reestablished,
    ...
}

RFSP-Index ::= INTEGER (1..256)

RRCConfigIndication ::= ENUMERATED {
    full-config,
    delta-config,
    ...
}

RRCConnections ::= SEQUENCE {
    noofRRCConnections      NoofRRCConnections,
    availableRRCConnectionCapacityValue AvailableRRCConnectionCapacityValue,
    iE-Extensions           ProtocolExtensionContainer { { RRCConnections-ExtIEs} } OPTIONAL,
    ...
}

```



```

}
RRCConnections-ExtIEs XNAP-PROTOCOL-EXTENSION ::= {
  ...
}

RRCConnReestab-Indicator ::= ENUMERATED { reconfigurationFailure, handoverFailure, otherFailure, ...}

RRCReestab-initiated ::= SEQUENCE {
  rRRCReestab-initiated-reporting RRCReestab-Initiated-Reporting,
  iE-Extensions ProtocolExtensionContainer { { RRCReestab-initiated-ExtIEs } } OPTIONAL,
  ...
}

RRCReestab-initiated-ExtIEs XNAP-PROTOCOL-EXTENSION ::= {
  ...
}

RRCReestab-Initiated-Reporting ::= CHOICE {
  rRRCReestab-reporting-wo-UERLFRReport RRCReestab-Initiated-Reporting-wo-UERLFRReport,
  rRRCReestab-reporting-with-UERLFRReport RRCReestab-Initiated-Reporting-with-UERLFRReport,
  choice-extension ProtocolIE-Single-Container { {RRCReestab-Initiated-Reporting-ExtIEs} }
}

RRCReestab-Initiated-Reporting-ExtIEs XNAP-PROTOCOL-IES ::= {
  ...
}

RRCReestab-Initiated-Reporting-wo-UERLFRReport ::= SEQUENCE {
  failureCellPCI NG-RAN-CellPCI,
  reestabCellCGI GlobalNG-RANCell-ID,
  c-RNTI C-RNTI,
  shortMAC-I MAC-I,
  iE-Extensions ProtocolExtensionContainer { { RRCReestab-Initiated-Reporting-wo-UERLFRReport-ExtIEs } } OPTIONAL,
  ...
}

RRCReestab-Initiated-Reporting-wo-UERLFRReport-ExtIEs XNAP-PROTOCOL-EXTENSION ::= {
  { ID id-RRCCConnReestab-Indicator CRITICALITY ignore EXTENSION RRCCConnReestab-Indicator PRESENCE optional },
  ...
}

RRCReestab-Initiated-Reporting-with-UERLFRReport ::= SEQUENCE {
  uERLFRReportContainer UERLFRReportContainer,
  iE-Extensions ProtocolExtensionContainer { {RRCReestab-Initiated-Reporting-with-UERLFRReport-ExtIEs} } OPTIONAL,
  ...
}

RRCReestab-Initiated-Reporting-with-UERLFRReport-ExtIEs XNAP-PROTOCOL-EXTENSION ::= {
  ...
}

RRCSetup-initiated ::= SEQUENCE {

```

```

    rRRCSetup-Initiated-Reporting    RRCSetup-Initiated-Reporting,
    uERLFReportContainer             UERLFReportContainer           OPTIONAL,
    iE-Extensions                    ProtocolExtensionContainer { { RRCSetup-initiated-ExtIEs } } OPTIONAL,
    ...
}

RRCSetup-initiated-ExtIEs XNAP-PROTOCOL-EXTENSION ::= {
    ...
}

RRCSetup-Initiated-Reporting ::= CHOICE {
    rRRCSetup-reporting-with-UERLFReport          RRCSetup-Initiated-Reporting-with-UERLFReport,
    choice-extension                             ProtocolIE-Single-Container { {RRCSetup-Initiated-Reporting-ExtIEs} }
}

RRCSetup-Initiated-Reporting-ExtIEs XNAP-PROTOCOL-IES ::= {
    ...
}

RRCSetup-Initiated-Reporting-with-UERLFReport ::= SEQUENCE {
    uERLFReportContainer    UERLFReportContainer,
    iE-Extensions          ProtocolExtensionContainer { {RRCSetup-Initiated-Reporting-with-UERLFReport-ExtIEs} } OPTIONAL,
    ...
}

RRCSetup-Initiated-Reporting-with-UERLFReport-ExtIEs XNAP-PROTOCOL-EXTENSION ::= {
    ...
}

RRCRResumeCause ::= ENUMERATED {
    rna-Update,
    ...
}

-- S

SCGReconfigNotification ::= ENUMERATED {executed, ...}

S-NSSAIIListQoS ::= SEQUENCE (SIZE(1..maxnoofSNSSAIforQMC)) OF S-NSSAI

S-BasedMDT ::= SEQUENCE {
    ng-ran-TraceID          NG-RANTraceID,
    iE-Extension           ProtocolExtensionContainer { {S-BasedMDT-ExtIEs} } OPTIONAL,
    ...
}

S-BasedMDT-ExtIEs XNAP-PROTOCOL-EXTENSION ::= {
    ...
}

ServiceType ::= ENUMERATED{
    qMC-for-streaming-service,

```

```

    qMC-for-MTSI-service,
    qMC-for-VR-service,
    ...
}

SecondarydataForwardingInfoFromTarget-Item ::= SEQUENCE {
    secondarydataForwardingInfoFromTarget          DataForwardingInfoFromTargetNGRANnode,
    iE-Extensions      ProtocolExtensionContainer { { SecondarydataForwardingInfoFromTarget-Item-ExtIEs} } OPTIONAL,
    ...
}

SecondarydataForwardingInfoFromTarget-Item-ExtIEs XNAP-PROTOCOL-EXTENSION ::= {
    ...
}

SecondarydataForwardingInfoFromTarget-List ::= SEQUENCE (SIZE(1..maxnoofMultiConnectivityMinusOne)) OF SecondarydataForwardingInfoFromTarget-Item

SCGActivationRequest ::= ENUMERATED {activate-scg, deactivate-scg, ...}

SCGActivationStatus ::= ENUMERATED {scg-activated, scg-deactivated, ...}

SCGConfigurationQuery ::= ENUMERATED {true, ...}

SCGIndicator ::= ENUMERATED{released, ...}

SCGFailureReportContainer ::= OCTET STRING

SDTSupportRequest ::= SEQUENCE {
    sdtindicator          SDTIndicator,
    sdtAssistantInfo      SDTAssistantInfo OPTIONAL,
    iE-Extensions        ProtocolExtensionContainer { { SDTSupportRequest-ExtIEs} } OPTIONAL,
    ...
}

SDTSupportRequest-ExtIEs XNAP-PROTOCOL-EXTENSION ::= {
    ...
}

SDTIndicator ::= ENUMERATED {true, ...}

SDTAssistantInfo ::= ENUMERATED {single-packet, multiple-packets, ...}

SDT-Termination-Request ::= ENUMERATED {radio-link-problem, normal, ...}

SDTPartialUEContextInfo ::= SEQUENCE {
    drBsToBeSetup          SDT-DRBsToBeSetupList OPTIONAL,
    srBsToBeSetup          SDT-SRBsToBeSetupList,
    iE-Extensions        ProtocolExtensionContainer { { SDTPartialUEContextInfo-ExtIEs} } OPTIONAL,
    ...
}

SDTPartialUEContextInfo-ExtIEs XNAP-PROTOCOL-EXTENSION ::= {
    ...
}

```

```

SDT-DRBsToBeSetupList ::= SEQUENCE (SIZE(1..maxnoofDRBs)) OF SDT-DRBsToBeSetupList-Item

SDT-DRBsToBeSetupList-Item ::= SEQUENCE {
    drb-ID                DRB-ID,
    uL-TNLInfo            UPTransportParameters,
    drB-RLC-Bearer-Configuration OCTET STRING,
    drB-QoS               QoSFlowLevelQoSParameters,
    rLC-Mode              RLCMode,
    s-nssai               S-NSSAI,
    pDCP-SNLength        PDCPSNLength,
    flows-Mapped-To-DRB-List Flows-Mapped-To-DRB-List,
    iE-Extensions        ProtocolExtensionContainer { { SDT-DRBsToBeSetupList-Item-ExtIEs } } OPTIONAL,
    ...
}

SDT-DRBsToBeSetupList-Item-ExtIEs XNAP-PROTOCOL-EXTENSION ::= {
    ...
}

SDT-SRBsToBeSetupList ::= SEQUENCE (SIZE(1..maxnoofSRBs)) OF SDT-SRBsToBeSetupList-Item

SDT-SRBsToBeSetupList-Item ::= SEQUENCE {
    srb-ID                SRB-ID,
    sRB-RLC-Bearer-Configuration OCTET STRING,
    iE-Extensions        ProtocolExtensionContainer { { SDT-SRBsToBeSetupList-Item-ExtIEs } } OPTIONAL,
    ...
}

SDT-SRBsToBeSetupList-Item-ExtIEs XNAP-PROTOCOL-EXTENSION ::= {
    ...
}

SRB-ID ::= INTEGER (0..4, ...)

SDTDataForwardingDRBList ::= SEQUENCE (SIZE(1..maxnoofDRBs)) OF SDTDataForwardingDRBList-Item

SDTDataForwardingDRBList-Item ::= SEQUENCE {
    drb-ID                DRB-ID,
    dL-TNLInfo            UPTransportParameters OPTIONAL,
    iE-Extensions        ProtocolExtensionContainer { { SDTDataForwardingDRBList-Item-ExtIEs } } OPTIONAL,
    ...
}

SDTDataForwardingDRBList-Item-ExtIEs XNAP-PROTOCOL-EXTENSION ::= {
    ...
}

SecondaryRATUsageInformation ::= SEQUENCE {
    pduSessionUsageReport PDUUsageReport OPTIONAL,
    qosFlowsUsageReportList QoSFlowsUsageReportList OPTIONAL,
    iE-Extension          ProtocolExtensionContainer { {SecondaryRATUsageInformation-ExtIEs} } OPTIONAL,
    ...
}

```

```

SecondaryRATUsageInformation-ExtIEs XNAP-PROTOCOL-EXTENSION ::= {
  ...
}

SecurityIndication ::= SEQUENCE {
  integrityProtectionIndication      ENUMERATED {required, preferred, not-needed, ...},
  confidentialityProtectionIndication  ENUMERATED {required, preferred, not-needed, ...},
  maximumIPdataRate                  MaximumIPdataRate                                OPTIONAL,
  -- This IE shall be present if the Integrity Protection IE within the Security Indication IE is present and set to "required" or "preferred". --
  iE-Extensions                       ProtocolExtensionContainer { {SecurityIndication-ExtIEs} } OPTIONAL,
  ...
}

SecurityIndication-ExtIEs XNAP-PROTOCOL-EXTENSION ::= {
  ...
}

SecurityResult ::= SEQUENCE {
  integrityProtectionResult           ENUMERATED {performed, not-performed, ...},
  confidentialityProtectionResult     ENUMERATED {performed, not-performed, ...},
  iE-Extensions                       ProtocolExtensionContainer { {SecurityResult-ExtIEs} } OPTIONAL,
  ...
}

SecurityResult-ExtIEs XNAP-PROTOCOL-EXTENSION ::= {
  ...
}

SensorMeasurementConfiguration ::= SEQUENCE {
  sensorMeasConfig                    SensorMeasConfig,
  sensorMeasConfigNameList            SensorMeasConfigNameList          OPTIONAL,
  iE-Extensions                       ProtocolExtensionContainer { { SensorMeasurementConfiguration-ExtIEs } } OPTIONAL,
  ...
}

SensorMeasurementConfiguration-ExtIEs XNAP-PROTOCOL-EXTENSION ::= {
  ...
}

SensorMeasConfigNameList ::= SEQUENCE (SIZE(1..maxnoofSensorName)) OF SensorName

SensorMeasConfig ::= ENUMERATED {setup, ...}

SensorName ::= SEQUENCE {
  uncompensatedBarometricConfig      ENUMERATED {true, ...}          OPTIONAL,
  ueSpeedConfig                       ENUMERATED {true, ...}          OPTIONAL,
  ueOrientationConfig                 ENUMERATED {true, ...}          OPTIONAL,
  iE-Extensions                       ProtocolExtensionContainer { {SensorNameConfig-ExtIEs} } OPTIONAL,
  ...
}

SensorNameConfig-ExtIEs XNAP-PROTOCOL-EXTENSION ::= {
  ...
}

```

```

}

-- Served Cells E-UTRA IEs

ServedCellInformation-E-UTRA ::= SEQUENCE {
    e-utra-pci          E-UTRAPCI,
    e-utra-cgi         E-UTRA-CGI,
    tac                TAC,
    ranac              RANAC,
    broadcastPLMNs     SEQUENCE (SIZE(1..maxnoofBPLMNs)) OF ServedCellInformation-E-UTRA-perBPLMN,
    e-utra-mode-info   ServedCellInformation-E-UTRA-ModeInfo,
    numberOfAntennaPorts NumberOfAntennaPorts-E-UTRA,
    prach-configuration E-UTRAPRACHConfiguration,
    mBSFNsubframeInfo MBSFNsubframeInfo-E-UTRA,
    multibandInfo      E-UTRAMultibandInfoList,
    freqBandIndicatorPriority ENUMERATED {not-broadcast, broadcast, ...},
    bandwidthReducedSI  ENUMERATED {scheduled, ...},
    protectedE-UTRAResourceIndication ProtectedE-UTRAResourceIndication,
    iE-Extensions       ProtocolExtensionContainer { {ServedCellInformation-E-UTRA-ExtIEs} }
    ...
}

ServedCellInformation-E-UTRA-ExtIEs XNAP-PROTOCOL-EXTENSION ::= {
    { ID id-BPLMN-ID-Info-EUTRA      CRITICALITY ignore EXTENSION BPLMN-ID-Info-EUTRA      PRESENCE optional }|
    { ID id-NPRACHConfiguration      CRITICALITY ignore EXTENSION NPRACHConfiguration      PRESENCE optional},
    ...
}

ServedCellInformation-E-UTRA-perBPLMN ::= SEQUENCE {
    plmn-id            PLMN-Identity,
    iE-Extensions      ProtocolExtensionContainer { {ServedCellInformation-E-UTRA-perBPLMN-ExtIEs} }
    ...
}

ServedCellInformation-E-UTRA-perBPLMN-ExtIEs XNAP-PROTOCOL-EXTENSION ::= {
    ...
}

ServedCellInformation-E-UTRA-ModeInfo ::= CHOICE {
    fdd                ServedCellInformation-E-UTRA-FDDInfo,
    tdd                ServedCellInformation-E-UTRA-TDDInfo,
    choice-extension   ProtocolIE-Single-Container{ {ServedCellInformation-E-UTRA-ModeInfo-ExtIEs} }
}

ServedCellInformation-E-UTRA-ModeInfo-ExtIEs XNAP-PROTOCOL-IES ::= {
    ...
}

ServedCellInformation-E-UTRA-FDDInfo ::= SEQUENCE {

```

```

    ul-earfcn          E-UTRAARFCN,
    dl-earfcn          E-UTRAARFCN,
    ul-e-utraTxBW      E-UTRATransmissionBandwidth,
    dl-e-utraTxBW      E-UTRATransmissionBandwidth,
    iE-Extensions      ProtocolExtensionContainer { {ServedCellInformation-E-UTRA-FDDInfo-ExtIEs} } OPTIONAL,
    ...
}

ServedCellInformation-E-UTRA-FDDInfo-ExtIEs XNAP-PROTOCOL-EXTENSION ::= {
  { ID id-OffsetOfNbiotChannelNumberToDL-EARFCN  CRITICALITY reject  EXTENSION OffsetOfNbiotChannelNumberToEARFCN  PRESENCE optional} |
  { ID id-OffsetOfNbiotChannelNumberToUL-EARFCN   CRITICALITY reject  EXTENSION OffsetOfNbiotChannelNumberToEARFCN  PRESENCE optional},
  ...
}

ServedCellInformation-E-UTRA-TDDInfo ::= SEQUENCE {
  earfcn          E-UTRAARFCN,
  e-utraTxBW      E-UTRATransmissionBandwidth,
  subframeAssignmnet  ENUMERATED {sa0,sa1,sa2,sa3,sa4,sa5,sa6,...},
  specialSubframeInfo  SpecialSubframeInfo-E-UTRA,
  iE-Extensions      ProtocolExtensionContainer { {ServedCellInformation-E-UTRA-TDDInfo-ExtIEs} } OPTIONAL,
  ...
}

ServedCellInformation-E-UTRA-TDDInfo-ExtIEs XNAP-PROTOCOL-EXTENSION ::= {
  { ID id-OffsetOfNbiotChannelNumberToDL-EARFCN  CRITICALITY reject  EXTENSION OffsetOfNbiotChannelNumberToEARFCN  PRESENCE optional} |
  { ID id-NBIoT-UL-DL-AlignmentOffset             CRITICALITY reject  EXTENSION NBIoT-UL-DL-AlignmentOffset  PRESENCE optional},
  ...
}

ServedCells-E-UTRA ::= SEQUENCE (SIZE (1..maxnoofCellsinNG-RANnode)) OF ServedCells-E-UTRA-Item

ServedCells-E-UTRA-Item ::= SEQUENCE {
  served-cell-info-E-UTRA      ServedCellInformation-E-UTRA,
  neighbour-info-NR            NeighbourInformation-NR          OPTIONAL,
  neighbour-info-E-UTRA        NeighbourInformation-E-UTRA      OPTIONAL,
  iE-Extensions                ProtocolExtensionContainer { {ServedCells-E-UTRA-Item-ExtIEs} } OPTIONAL,
  ...
}

ServedCells-E-UTRA-Item-ExtIEs XNAP-PROTOCOL-EXTENSION ::= {
  { ID id-SFN-Offset           CRITICALITY ignore  EXTENSION SFN-Offset           PRESENCE optional },
  ...
}

ServedCellsToUpdate-E-UTRA ::= SEQUENCE {
  served-Cells-ToAdd-E-UTRA      ServedCells-E-UTRA          OPTIONAL,
  served-Cells-ToModify-E-UTRA   ServedCells-ToModify-E-UTRA  OPTIONAL,
  served-Cells-ToDelete-E-UTRA   SEQUENCE (SIZE (1..maxnoofCellsinNG-RANnode)) OF E-UTRA-CGI  OPTIONAL,
  iE-Extensions                ProtocolExtensionContainer { {ServedCellsToUpdate-E-UTRA-ExtIEs} } OPTIONAL,
  ...
}

```

```
ServedCellsToUpdate-E-UTRA-ExtIEs XNAP-PROTOCOL-EXTENSION ::= {
  ...
}
```

```
ServedCells-ToModify-E-UTRA ::= SEQUENCE (SIZE (1..maxnoofCellsinNG-RANnode)) OF ServedCells-ToModify-E-UTRA-Item
```

```
ServedCells-ToModify-E-UTRA-Item ::= SEQUENCE {
  old-ECGI                E-UTRA-CGI,
  served-cell-info-E-UTRA ServedCellInformation-E-UTRA,
  neighbour-info-NR       NeighbourInformation-NR                OPTIONAL,
  neighbour-info-E-UTRA   NeighbourInformation-E-UTRA           OPTIONAL,
  deactivation-indication ENUMERATED {deactivated, ...}         OPTIONAL,
  iE-Extensions          ProtocolExtensionContainer { {Served-cells-ToModify-E-UTRA-Item-ExtIEs} } OPTIONAL,
  ...
}
```

```
Served-cells-ToModify-E-UTRA-Item-ExtIEs XNAP-PROTOCOL-EXTENSION ::= {
  ...
}
```

```
-- Served Cells NR IEs
```

```
ServedCellInformation-NR ::= SEQUENCE {
  nrPCI                NRPCI,
  cellID               NR-CGI,
  tac                  TAC,
  ranac                RANAC                OPTIONAL,
  broadcastPLMN        BroadcastPLMNs,
  nrModeInfo           NRModeInfo,
  measurementTimingConfiguration OCTET STRING,
  connectivitySupport  Connectivity-Support,
  iE-Extensions        ProtocolExtensionContainer { {ServedCellInformation-NR-ExtIEs} } OPTIONAL,
  ...
}
```

```
ServedCellInformation-NR-ExtIEs XNAP-PROTOCOL-EXTENSION ::= {
  { ID id-BPLMN-ID-Info-NR                CRITICALITY ignore EXTENSION BPLMN-ID-Info-NR                PRESENCE optional } |
  { ID id-ConfiguredTACIndication         CRITICALITY ignore EXTENSION ConfiguredTACIndication         PRESENCE optional } |
  { ID id-SSB-PositionsInBurst            CRITICALITY ignore EXTENSION SSB-PositionsInBurst            PRESENCE optional } |
  { ID id-NRCellPRACHConfig               CRITICALITY ignore EXTENSION NRCellPRACHConfig               PRESENCE optional } |
  { ID id-NPN-Broadcast-Information       CRITICALITY reject  EXTENSION NPN-Broadcast-Information       PRESENCE optional } |
  { ID id-CSI-RSTransmissionIndication    CRITICALITY ignore EXTENSION CSI-RSTransmissionIndication    PRESENCE optional } |
  { ID id-SFN-Offset                      CRITICALITY ignore EXTENSION SFN-Offset                      PRESENCE optional } |
  { ID id-Supported-MBS-FSA-ID-List       CRITICALITY ignore EXTENSION Supported-MBS-FSA-ID-List       PRESENCE optional } |
  { ID id-NR-U-ChannelInfo-List           CRITICALITY ignore EXTENSION NR-U-ChannelInfo-List           PRESENCE optional } |
  { ID id-Additional-Measurement-Timing-Configuration-List
    PRESENCE optional } |
  { ID id-Redcap-Bcast-Information        CRITICALITY ignore EXTENSION Redcap-Bcast-Information        PRESENCE optional },
  ...
}
```



```

SFN-Offset ::= SEQUENCE {
    sFN-Time-Offset          BIT STRING (SIZE(24)),

    iE-Extensions          ProtocolExtensionContainer { {SFN-Offset-ExtIEs} } OPTIONAL,
    ...
}
SFN-Offset-ExtIEs XNAP-PROTOCOL-EXTENSION ::= {
    ...
}

ServedCells-NR ::= SEQUENCE (SIZE (1..maxnoofCellsinNG-RANnode)) OF ServedCells-NR-Item

ServedCells-NR-Item ::= SEQUENCE {
    served-cell-info-NR      ServedCellInformation-NR,
    neighbour-info-NR        NeighbourInformation-NR          OPTIONAL,
    neighbour-info-E-UTRA    NeighbourInformation-E-UTRA      OPTIONAL,
    iE-Extensions          ProtocolExtensionContainer { {ServedCells-NR-Item-ExtIEs} } OPTIONAL,
    ...
}

ServedCells-NR-Item-ExtIEs XNAP-PROTOCOL-EXTENSION ::= {
    { ID id-ServedCellSpecificInfoReq-NR      CRITICALITY ignore EXTENSION      ServedCellSpecificInfoReq-NR      PRESENCE optional },
    ...
}

ServedCells-ToModify-NR ::= SEQUENCE (SIZE (1..maxnoofCellsinNG-RANnode)) OF ServedCells-ToModify-NR-Item

ServedCells-ToModify-NR-Item ::= SEQUENCE {
    old-NR-CGI              NR-CGI,
    served-cell-info-NR      ServedCellInformation-NR,
    neighbour-info-NR        NeighbourInformation-NR          OPTIONAL,
    neighbour-info-E-UTRA    NeighbourInformation-E-UTRA      OPTIONAL,
    deactivation-indication  ENUMERATED {deactivated, ...}    OPTIONAL,
    iE-Extensions          ProtocolExtensionContainer { {Served-cells-ToModify-NR-Item-ExtIEs} } OPTIONAL,
    ...
}

Served-cells-ToModify-NR-Item-ExtIEs XNAP-PROTOCOL-EXTENSION ::= {
    ...
}

ServedCellSpecificInfoReq-NR ::= SEQUENCE (SIZE(1..maxnoofCellsinNG-RANnode)) OF ServedCellSpecificInfoReq-NR-Item

ServedCellSpecificInfoReq-NR-Item ::= SEQUENCE {
    nRCGI                    NR-CGI,
    additionalMTCListRequestIndicator  ENUMERATED {additionalMTCListRequested, ...}    OPTIONAL,
    iE-Extensions          ProtocolExtensionContainer { { ServedCellSpecificInfoReq-NR-Item-ExtIEs} } OPTIONAL,
    ...
}

ServedCellSpecificInfoReq-NR-Item-ExtIEs XNAP-PROTOCOL-EXTENSION ::= {

```

```

}
...
ServedCellsToUpdate-NR ::= SEQUENCE {
    served-Cells-ToAdd-NR      ServedCells-NR                                OPTIONAL,
    served-Cells-ToModify-NR   ServedCells-ToModify-NR                    OPTIONAL,
    served-Cells-ToDelete-NR   SEQUENCE (SIZE (1..maxnoofCellsinNG-RANnode)) OF NR-CGI  OPTIONAL,
    iE-Extensions              ProtocolExtensionContainer { {ServedCellsToUpdate-NR-ExtIEs} } OPTIONAL,
    ...
}

ServedCellsToUpdate-NR-ExtIEs XNAP-PROTOCOL-EXTENSION ::= {
    ...
}

SharedResourceType ::= CHOICE {
    ul-onlySharing              SharedResourceType-UL-OnlySharing,
    ul-and-dl-Sharing           SharedResourceType-ULDL-Sharing,
    choice-extension            ProtocolIE-Single-Container { {SharedResourceType-ExtIEs} }
}

SharedResourceType-ExtIEs XNAP-PROTOCOL-IES ::= {
    ...
}

SharedResourceType-UL-OnlySharing ::= SEQUENCE {
    ul-resourceBitmap           DataTrafficResources,
    iE-Extensions              ProtocolExtensionContainer { {SharedResourceType-UL-OnlySharing-ExtIEs} } OPTIONAL,
    ...
}

SharedResourceType-UL-OnlySharing-ExtIEs XNAP-PROTOCOL-EXTENSION ::= {
    ...
}

SharedResourceType-ULDL-Sharing ::= CHOICE {
    ul-resources                SharedResourceType-ULDL-Sharing-UL-Resources,
    dl-resources                SharedResourceType-ULDL-Sharing-DL-Resources,
    choice-extension            ProtocolIE-Single-Container { {SharedResourceType-ULDL-Sharing-ExtIEs} }
}

SharedResourceType-ULDL-Sharing-ExtIEs XNAP-PROTOCOL-IES ::= {
    ...
}

SharedResourceType-ULDL-Sharing-UL-Resources ::= CHOICE {
    unchanged                   NULL,
    changed                     SharedResourceType-ULDL-Sharing-UL-ResourcesChanged,
    choice-extension            ProtocolIE-Single-Container { {SharedResourceType-ULDL-Sharing-UL-Resources-ExtIEs} }
}

```

```

SharedResourceType-ULDL-Sharing-UL-Resources-ExtIEs XNAP-PROTOCOL-IES ::= {
  ...
}

SharedResourceType-ULDL-Sharing-UL-ResourcesChanged ::= SEQUENCE {
  ul-resourceBitmap          DataTrafficResources,
  iE-Extensions              ProtocolExtensionContainer { {SharedResourceType-ULDL-Sharing-UL-ResourcesChanged-ExtIEs} } OPTIONAL,
  ...
}

SharedResourceType-ULDL-Sharing-UL-ResourcesChanged-ExtIEs XNAP-PROTOCOL-EXTENSION ::= {
  ...
}

SharedResourceType-ULDL-Sharing-DL-Resources ::= CHOICE {
  unchanged                  NULL,
  changed                    SharedResourceType-ULDL-Sharing-DL-ResourcesChanged,
  choice-extension          ProtocolIE-Single-Container { {SharedResourceType-ULDL-Sharing-DL-Resources-ExtIEs} }
}

SharedResourceType-ULDL-Sharing-DL-Resources-ExtIEs XNAP-PROTOCOL-IES ::= {
  ...
}

SharedResourceType-ULDL-Sharing-DL-ResourcesChanged ::= SEQUENCE {
  dl-resourceBitmap          DataTrafficResources,
  iE-Extensions              ProtocolExtensionContainer { {SharedResourceType-ULDL-Sharing-DL-ResourcesChanged-ExtIEs} } OPTIONAL,
  ...
}

SharedResourceType-ULDL-Sharing-DL-ResourcesChanged-ExtIEs XNAP-PROTOCOL-EXTENSION ::= {
  ...
}

SliceAvailableCapacity ::= SEQUENCE (SIZE(1..maxnoofBPLMNs)) OF SliceAvailableCapacity-Item

SliceAvailableCapacity-Item ::= SEQUENCE {
  pLMNIdentity                PLMN-Identity,
  sNSSAIAvailableCapacity-List SNSSAIAvailableCapacity-List,
  iE-Extensions                ProtocolExtensionContainer { { SliceAvailableCapacity-Item-ExtIEs} } OPTIONAL,
  ...
}

SliceAvailableCapacity-Item-ExtIEs XNAP-PROTOCOL-EXTENSION ::= {
  ...
}

SNSSAIAvailableCapacity-List ::= SEQUENCE (SIZE(1.. maxnoofSliceItems)) OF SNSSAIAvailableCapacity-Item

SNSSAIAvailableCapacity-Item ::= SEQUENCE {
  sNSSAI          S-NSSAI,
  sliceAvailableCapacityValueDownlink INTEGER (0..100),
  sliceAvailableCapacityValueUplink   INTEGER (0..100),
}

```

```

    iE-Extensions          ProtocolExtensionContainer { { SNSSAIAvailableCapacity-Item-ExtIEs } } OPTIONAL
  }
SNSSAIAvailableCapacity-Item-ExtIEs XNAP-PROTOCOL-EXTENSION ::= {
  ...
}

SliceRadioResourceStatus-List ::= SEQUENCE (SIZE(1..maxnoofBPLMNs)) OF SliceRadioResourceStatus-Item

SliceRadioResourceStatus-Item ::= SEQUENCE {
  plmn-Identity            PLMN-Identity,
  sNSSAIRadioResourceStatus-List  SNSSAIRadioResourceStatus-List,
  iE-Extensions          ProtocolExtensionContainer { { SliceRadioResourceStatus-Item-ExtIEs } } OPTIONAL,
  ...
}

SliceRadioResourceStatus-Item-ExtIEs XNAP-PROTOCOL-EXTENSION ::= {
  ...
}

SNSSAIRadioResourceStatus-List ::= SEQUENCE (SIZE(1..maxnoofSliceItems)) OF SNSSAIRadioResourceStatus-Item

SNSSAIRadioResourceStatus-Item ::= SEQUENCE {
  sNSSAI                  S-NSSAI,
  slice-DL-GBR-PRB-Usage  Slice-DL-GBR-PRB-Usage,
  slice-UL-GBR-PRB-Usage  Slice-UL-GBR-PRB-Usage,
  slice-DL-non-GBR-PRB-Usage  Slice-DL-non-GBR-PRB-Usage,
  slice-UL-non-GBR-PRB-Usage  Slice-UL-non-GBR-PRB-Usage,
  slice-DL-Total-PRB-Allocation  Slice-DL-Total-PRB-Allocation,
  slice-UL-Total-PRB-Allocation  Slice-UL-Total-PRB-Allocation,
  iE-Extensions          ProtocolExtensionContainer { { SNSSAIRadioResourceStatus-Item-ExtIEs } } OPTIONAL,
  ...
}

SNSSAIRadioResourceStatus-Item-ExtIEs XNAP-PROTOCOL-EXTENSION ::= {
  ...
}

Slice-DL-GBR-PRB-Usage      ::= INTEGER (0..100)

Slice-UL-GBR-PRB-Usage      ::= INTEGER (0..100)

Slice-DL-non-GBR-PRB-Usage  ::= INTEGER (0..100)

Slice-UL-non-GBR-PRB-Usage  ::= INTEGER (0..100)

Slice-DL-Total-PRB-Allocation  ::= INTEGER (0..100)

Slice-UL-Total-PRB-Allocation  ::= INTEGER (0..100)

SliceSupport-List ::= SEQUENCE (SIZE(1..maxnoofSliceItems)) OF S-NSSAI

```

```

SliceToReport-List ::= SEQUENCE (SIZE(1..maxnoofBPLMNs)) OF SliceToReport-List-Item

SliceToReport-List-Item ::= SEQUENCE {
    pLMNIdentity          PLMN-Identity,
    sNSSAIlist            SNSSAI-list,
    iE-Extensions         ProtocolExtensionContainer { { SliceToReport-List-Item-ExtIEs } } OPTIONAL,
    ...
}

SliceToReport-List-Item-ExtIEs XNAP-PROTOCOL-EXTENSION ::= {
    ...
}

SNSSAI-list ::= SEQUENCE (SIZE(1.. maxnoofSliceItems)) OF SNSSAI-Item

SNSSAI-Item ::= SEQUENCE {
    sNSSAI          S-NSSAI,
    iE-Extensions   ProtocolExtensionContainer { { SNSSAI-Item-ExtIEs } } OPTIONAL
}

SNSSAI-Item-ExtIEs XNAP-PROTOCOL-EXTENSION ::= {
    ...
}

SlotConfiguration-List ::= SEQUENCE (SIZE (1..maxnoofslots)) OF SlotConfiguration-List-Item

SlotConfiguration-List-Item ::= SEQUENCE {
    slotIndex          INTEGER (0..5119),
    symbolAllocation-in-Slot SymbolAllocation-in-Slot,
    iE-Extensions      ProtocolExtensionContainer { {SlotConfiguration-List-Item-ExtIEs} } OPTIONAL,
    ...
}

SlotConfiguration-List-Item-ExtIEs XNAP-PROTOCOL-EXTENSION ::= {
    ...
}

S-NG-RANnode-SecurityKey ::= BIT STRING (SIZE(256))

S-NG-RANnode-Addition-Trigger-Ind ::= ENUMERATED {
    sn-change,
    inter-MN-HO,
    intra-MN-HO,
    ...
}

S-NSSAI ::= SEQUENCE {
    sst          OCTET STRING (SIZE(1)),
    sd           OCTET STRING (SIZE(3)) OPTIONAL,
    iE-Extensions ProtocolExtensionContainer { {S-NSSAI-ExtIEs} } OPTIONAL,
    ...
}

```

```
S-NSSAI-ExtIEs XNAP-PROTOCOL-EXTENSION ::= {
    ...
}

SNMobilityInformation ::= BIT STRING (SIZE(32))

SNTriggered ::= ENUMERATED {
    true,
    ...
}

SpecialSubframeInfo-E-UTRA ::= SEQUENCE {
    specialSubframePattern SpecialSubframePatterns-E-UTRA,
    cyclicPrefixDL          CyclicPrefix-E-UTRA-DL,
    cyclicPrefixUL          CyclicPrefix-E-UTRA-UL,
    iE-Extensions          ProtocolExtensionContainer { {SpecialSubframeInfo-E-UTRA-ExtIEs} } OPTIONAL,
    ...
}

SpecialSubframeInfo-E-UTRA-ExtIEs XNAP-PROTOCOL-EXTENSION ::= {
    ...
}

SpecialSubframePatterns-E-UTRA ::= ENUMERATED {
    ssp0,
    ssp1,
    ssp2,
    ssp3,
    ssp4,
    ssp5,
    ssp6,
    ssp7,
    ssp8,
    ssp9,
    ssp10,
    ...
}

SpectrumSharingGroupID ::= INTEGER (1..maxnoofCellsinNG-RANnode)

SplitSessionIndicator ::= ENUMERATED {
    split,
    ...
}

SplitSRBsTypes ::= ENUMERATED {srb1, srb2, srb1and2, ...}

SSBAreaCapacityValue-List ::= SEQUENCE (SIZE(1..maxnoofSSBAreas)) OF SSBAreaCapacityValue-List-Item

SSBAreaCapacityValue-List-Item ::= SEQUENCE {
    sSBIndex          INTEGER(0..63),
```

```

    ssbAreaCapacityValue    INTEGER (0..100),
    iE-Extensions           ProtocolExtensionContainer { { SSBAreaCapacityValue-List-Item-ExtIEs } } OPTIONAL,
    ...
}

SSBAreaCapacityValue-List-Item-ExtIEs XNAP-PROTOCOL-EXTENSION ::= {
    ...
}

SSBAreaRadioResourceStatus-List ::= SEQUENCE (SIZE(1..maxnoofSSBAreas)) OF SSBAreaRadioResourceStatus-List-Item

SSBAreaRadioResourceStatus-List-Item ::= SEQUENCE {
    sSBIndex                INTEGER(0..63),
    ssb-Area-DL-GBR-PRB-usage DL-GBR-PRB-usage,
    ssb-Area-UL-GBR-PRB-usage UL-GBR-PRB-usage,
    ssb-Area-dL-non-GBR-PRB-usage DL-non-GBR-PRB-usage,
    ssb-Area-uL-non-GBR-PRB-usage UL-non-GBR-PRB-usage,
    ssb-Area-dL-Total-PRB-usage DL-Total-PRB-usage,
    ssb-Area-uL-Total-PRB-usage UL-Total-PRB-usage,
    iE-Extensions           ProtocolExtensionContainer { { SSBAreaRadioResourceStatus-List-Item-ExtIEs } } OPTIONAL,
    ...
}

SSBAreaRadioResourceStatus-List-Item-ExtIEs XNAP-PROTOCOL-EXTENSION ::= {
    { ID id-DL-scheduling-PDCCH-CCE-usage    CRITICALITY ignore EXTENSION DL-scheduling-PDCCH-CCE-usage PRESENCE optional}|
    { ID id-UL-scheduling-PDCCH-CCE-usage    CRITICALITY ignore EXTENSION UL-scheduling-PDCCH-CCE-usage PRESENCE optional},
    ...
}

SSB-Coverage-Modification-List ::= SEQUENCE (SIZE (0..maxnoofSSBAreas)) OF SSB-Coverage-Modification-List-Item

SSB-Coverage-Modification-List-Item ::= SEQUENCE {
    sSBIndex                INTEGER(0..63),
    sSBCoverageState        INTEGER (0..15, ...),
    iE-Extension            ProtocolExtensionContainer { { SSB-Coverage-Modification-Item-ExtIEs } } OPTIONAL,
    ...
}

SSB-Coverage-Modification-Item-ExtIEs XNAP-PROTOCOL-EXTENSION ::= {
    ...
}

SSB-PositionsInBurst ::= CHOICE {
    shortBitmap             BIT STRING (SIZE (4)),
    mediumBitmap            BIT STRING (SIZE (8)),
    longBitmap              BIT STRING (SIZE (64)),
    choice-extension        ProtocolIE-Single-Container { {SSB-PositionsInBurst-ExtIEs} }
}

```

```

SSB-PositionsInBurst-ExtIEs XNAP-PROTOCOL-IES ::= {
    ...
}

SSB-freqInfo ::= INTEGER (0..maxNRARFCN)

SSB-subcarrierSpacing ::= ENUMERATED {kHz15, kHz30, kHz120, kHz240, spare3, spare2, spare1, ...}

SSBOffsets-List ::= SEQUENCE (SIZE(1..maxnoofSSBAreas)) OF SSBOffsets-Item

SSBOffsets-Item ::= SEQUENCE {
    nG-RANnode1SSBOffsets          SSBOffsetInformation                OPTIONAL,
    nG-RANnode2ProposedSSBOffsets  SSBOffsetInformation,
    iE-Extensions                  ProtocolExtensionContainer { { SSBOffsets-Item-ExtIEs } }  OPTIONAL,
    ...
}

SSBOffsets-Item-ExtIEs XNAP-PROTOCOL-EXTENSION ::= {
    ...
}

SSBOffsetInformation ::= SEQUENCE {
    sSBIndex          INTEGER(0..63),
    sSBTriggeringOffset  MobilityParametersInformation,
    iE-Extensions      ProtocolExtensionContainer { { SSBOffsetInformation-ExtIEs } }  OPTIONAL,
    ...
}

SSBOffsetInformation-ExtIEs XNAP-PROTOCOL-EXTENSION ::= {
    ...
}

SSBOffsetModificationRange ::= SEQUENCE {
    sSBIndex          INTEGER(0..63),
    sSBmobilityParametersModificationRange  MobilityParametersModificationRange,
    iE-Extensions      ProtocolExtensionContainer { { SSBOffsetModificationRange-ExtIEs } }  OPTIONAL,
    ...
}

SSBOffsetModificationRange-ExtIEs XNAP-PROTOCOL-EXTENSION ::= {
    ...
}

SSBToReport-List ::= SEQUENCE (SIZE(1..maxnoofSSBAreas)) OF SSBToReport-List-Item

SSBToReport-List-Item ::= SEQUENCE {
    sSBIndex          INTEGER(0..63),
    iE-Extensions      ProtocolExtensionContainer { { SSBToReport-List-Item-ExtIEs } }  OPTIONAL,
    ...
}

```



```

SSBToReport-List-Item-ExtIEs XNAP-PROTOCOL-EXTENSION ::= {
    ...
}

SSB-transmissionPeriodicity ::= ENUMERATED {sf10, sf20, sf40, sf80, sf160, sf320, sf640, ...}

SSB-transmissionTimingOffset ::= INTEGER (0..127, ...)

SSB-transmissionBitmap ::= CHOICE {
    shortBitmap      BIT STRING (SIZE (4)),
    mediumBitmap     BIT STRING (SIZE (8)),
    longBitmap       BIT STRING (SIZE (64)),
    choice-extension ProtocolIE-Single-Container { { SSB-transmissionBitmap-ExtIEs } }
}

SSB-transmissionBitmap-ExtIEs XNAP-PROTOCOL-IES ::= {
    ...
}

SuccessfulHOREportInformation ::= SEQUENCE (SIZE(1.. maxnoofSuccessfulHOREports)) OF SuccessfulHOREportList-Item
SuccessfulHOREportList-Item ::= SEQUENCE {
    successfulHOREport      SuccessfulHOREportContainer,
    iE-Extensions          ProtocolExtensionContainer { { SuccessfulHOREportList-Item-ExtIEs } } OPTIONAL,
    ...
}

SuccessfulHOREportList-Item-ExtIEs XNAP-PROTOCOL-EXTENSION ::= {
    ...
}

SuccessfulHOREportContainer ::= OCTET STRING

SUL-FrequencyBand ::= INTEGER (1..1024)

SUL-Information ::= SEQUENCE {
    sulFrequencyInfo      NRARFCN,
    sulTransmissionBandwidth NRTransmissionBandwidth,
    iE-Extensions        ProtocolExtensionContainer { { SUL-Information-ExtIEs } } OPTIONAL,
    ...
}

SUL-Information-ExtIEs XNAP-PROTOCOL-EXTENSION ::= {
    { ID id-CarrierList      CRITICALITY ignore EXTENSION NRCarrierList      PRESENCE optional } |
    { ID id-FrequencyShift7p5khz CRITICALITY ignore EXTENSION FrequencyShift7p5khz PRESENCE optional },
    ...
}

Supported-MBS-FSA-ID-List ::= SEQUENCE (SIZE(1..maxnoofMBSFSAs)) OF MBS-FrequencySelectionArea-Identity

SupportedSULBandList ::= SEQUENCE (SIZE(1..maxnoofNRCellBands)) OF SupportedSULBandItem

```

```

SupportedSULBandItem ::= SEQUENCE {
    sulBandItem          SUL-FrequencyBand,
    iE-Extensions        ProtocolExtensionContainer { {SupportedSULBandItem-ExtIEs} } OPTIONAL,
    ...
}

SupportedSULBandItem-ExtIEs XNAP-PROTOCOL-EXTENSION ::= {
    ...
}

SurvivalTime ::= INTEGER (0..1920000, ...)

SymbolAllocation-in-Slot ::= CHOICE {
    allDL                SymbolAllocation-in-Slot-AllDL,
    allUL                SymbolAllocation-in-Slot-AllUL,
    bothDLandUL         SymbolAllocation-in-Slot-BothDLandUL,
    choice-extension     ProtocolIE-Single-Container { {SymbolAllocation-in-Slot-ExtIEs} }
}

SymbolAllocation-in-Slot-ExtIEs XNAP-PROTOCOL-IES ::= {
    ...
}

SymbolAllocation-in-Slot-AllDL ::= SEQUENCE {
    iE-Extension         ProtocolExtensionContainer { {SymbolAllocation-in-Slot-AllDL-ExtIEs} } OPTIONAL,
    ...
}

SymbolAllocation-in-Slot-AllDL-ExtIEs XNAP-PROTOCOL-EXTENSION ::= {
    ...
}

SymbolAllocation-in-Slot-AllUL ::= SEQUENCE {
    iE-Extension         ProtocolExtensionContainer { {SymbolAllocation-in-Slot-AllUL-ExtIEs} } OPTIONAL,
    ...
}

SymbolAllocation-in-Slot-AllUL-ExtIEs XNAP-PROTOCOL-EXTENSION ::= {
    ...
}

SymbolAllocation-in-Slot-BothDLandUL ::= SEQUENCE {
    numberOfDLSymbols    INTEGER (0..13),
    numberOfULSymbols    INTEGER (0..13),
    iE-Extension         ProtocolExtensionContainer { {SymbolAllocation-in-Slot-BothDLandUL-ExtIEs} } OPTIONAL,
    ...
}

SymbolAllocation-in-Slot-BothDLandUL-ExtIEs XNAP-PROTOCOL-EXTENSION ::= {
    { ID id-permutation    CRITICALITY ignore EXTENSION Permutation    PRESENCE optional },

```

```

}
...

-- T

TABasedMDT ::= SEQUENCE {
    tAListforMDT      TAListforMDT,
    iE-Extensions    ProtocolExtensionContainer { {TABasedMDT-ExtIEs} } OPTIONAL,
    ...
}

TABasedMDT-ExtIEs XNAP-PROTOCOL-EXTENSION ::= {
    ...
}

TAIBasedMDT ::= SEQUENCE {
    tAIListforMDT    TAIListforMDT,
    iE-Extensions    ProtocolExtensionContainer { {TAIBasedMDT-ExtIEs} } OPTIONAL,
    ...
}

TAIBasedMDT-ExtIEs XNAP-PROTOCOL-EXTENSION ::= {
    ...
}

TAIListforMDT ::= SEQUENCE (SIZE(1..maxnoofTAforMDT)) OF TAIforMDT-Item

TAIforMDT-Item ::= SEQUENCE {
    plmn-ID          PLMN-Identity,
    tAC              TAC,
    iE-Extensions    ProtocolExtensionContainer { {TAIforMDT-Item-ExtIEs} } OPTIONAL,
    ...
}

TAIforMDT-Item-ExtIEs XNAP-PROTOCOL-EXTENSION ::= {
    ...
}

TAC ::= OCTET STRING (SIZE (3))

TAINSAGSupportList ::= SEQUENCE (SIZE(1..maxnoofNSAGs)) OF TAINSAGSupportItem

TAINSAGSupportItem ::= SEQUENCE {
    nSAG-ID          NSAG-ID,
    nSAGsliceSupportList ExtendedSliceSupportList,
    iE-Extensions    ProtocolExtensionContainer { {TAINSAGSupportItem-ExtIEs} } OPTIONAL,
    ...
}

```

```

TAINSAAGSupportItem-ExtIEs XNAP-PROTOCOL-EXTENSION ::= {
    ...
}

TAISupport-List ::= SEQUENCE (SIZE(1..maxnoofsupportedTACs)) OF TAISupport-Item

TAISupport-Item ::= SEQUENCE {
    tac                TAC,
    broadcastPLMNs     SEQUENCE (SIZE(1..maxnoofsupportedPLMNs)) OF BroadcastPLMNinTAISupport-Item,
    iE-Extensions      ProtocolExtensionContainer { {TAISupport-Item-ExtIEs} } OPTIONAL,
    ...
}

TAISupport-Item-ExtIEs XNAP-PROTOCOL-EXTENSION ::= {
    ...
}

TAListforMDT ::= SEQUENCE (SIZE(1..maxnoofTAforMDT)) OF TAC

TABasedQMC ::= SEQUENCE {
    tAListforQMC       TAListforQMC,
    iE-Extensions      ProtocolExtensionContainer { {TABasedQMC-ExtIEs} } OPTIONAL,
    ...
}

TABasedQMC-ExtIEs XNAP-PROTOCOL-EXTENSION ::= {
    ...
}

TAListforQMC ::= SEQUENCE (SIZE(1..maxnoofTAforQMC)) OF TAC

TAIBasedQMC ::= SEQUENCE {
    tAIListforQMC      TAIListforQMC,
    iE-Extensions      ProtocolExtensionContainer { {TAIBasedQMC-ExtIEs} } OPTIONAL,
    ...
}

TAIBasedQMC-ExtIEs XNAP-PROTOCOL-EXTENSION ::= {
    ...
}

TAIListforQMC ::= SEQUENCE (SIZE(1..maxnoofTAforQMC)) OF TAI-Item

TAI-Item ::= SEQUENCE {
    tAC                TAC,
    pLMN-Identity      PLMN-Identity,
    iE-Extensions      ProtocolExtensionContainer { {TAI-Item-ExtIEs} } OPTIONAL,
    ...
}

TAI-Item-ExtIEs XNAP-PROTOCOL-EXTENSION ::= {

```

```

}
...
}

TargetCellInfoEUTRAN ::= OCTET STRING -- This IE is to be encoded according to Global Cell ID in the Last Visited E-UTRAN Cell Information IE, as
defined in in TS 36.413 [31]

TargetCGI ::= CHOICE {
    nr                NR-CGI,
    e-utra            E-UTRA-CGI,
    choice-extension  ProtocolIE-Single-Container { {TargetCGI-ExtIEs} }
}

TargetCGI-ExtIEs XNAP-PROTOCOL-IES ::= {
    ...
}

TDDULDLConfigurationCommonNR ::= OCTET STRING

TargetCellList ::= SEQUENCE (SIZE(1..maxnoofCHOcells)) OF TargetCellList-Item

TargetCellList-Item ::= SEQUENCE {
    target-cell          Target-CGI,
    iE-Extensions        ProtocolExtensionContainer { { TargetCellList-Item-ExtIEs } } OPTIONAL
}

TargetCellList-Item-ExtIEs XNAP-PROTOCOL-EXTENSION ::= {
    ...
}

Threshold-RSRQ ::= INTEGER(0..34)
Threshold-RSRP ::= INTEGER(0..97)
Threshold-SINR ::= INTEGER(0..127)

TimeSynchronizationAssistanceInformation ::= SEQUENCE {
    timeDistributionIndication    ENUMERATED {enabled, disabled, ...},
    uuTimeSynchronizationErrorBudget    INTEGER (0..1000000, ...) OPTIONAL,
    -- The above IE shall be present if the Time Distribution Indication IE is set to the value "enabled"
    ie-Extension                  ProtocolExtensionContainer { { TimeSynchronizationAssistanceInformation-ExtIEs } } OPTIONAL,
    ...
}

TimeSynchronizationAssistanceInformation-ExtIEs XNAP-PROTOCOL-EXTENSION ::= {
    ...
}

TimeToTrigger ::= ENUMERATED {ms0, ms40, ms64, ms80, ms100, ms128, ms160, ms256, ms320, ms480, ms512, ms640, ms1024, ms1280, ms2560, ms5120}

TimeToWait ::= ENUMERATED {

```

```

    v1s,
    v2s,
    v5s,
    v10s,
    v20s,
    v60s,
    ...
}

TMGI ::= OCTET STRING (SIZE(6))

TNLConfigurationInfo ::= SEQUENCE {
    extendedUPTransportLayerAddressesToAdd      ExtTLAs                OPTIONAL,
    extendedUPTransportLayerAddressesToRemove    ExtTLAs                OPTIONAL,
    iE-Extensions      ProtocolExtensionContainer { {TNLConfigurationInfo-ExtIEs} }  OPTIONAL,
    ...
}

TNLConfigurationInfo-ExtIEs XNAP-PROTOCOL-EXTENSION ::= {
    ...
}

TNLA-To-Add-List ::= SEQUENCE (SIZE(1..maxnoofTNLAssociations)) OF TNLA-To-Add-Item

TNLA-To-Add-Item ::= SEQUENCE {
    tNLAssociationTransportLayerAddress      CPTransportLayerInformation,
    tNLAssociationUsage                      TNLAssociationUsage,
    iE-Extensions                          ProtocolExtensionContainer { { TNLA-To-Add-Item-ExtIEs} } OPTIONAL
}

TNLA-To-Add-Item-ExtIEs XNAP-PROTOCOL-EXTENSION ::= {
    ...
}

TNLA-To-Update-List ::= SEQUENCE (SIZE(1..maxnoofTNLAssociations)) OF TNLA-To-Update-Item

TNLA-To-Update-Item ::= SEQUENCE {
    tNLAssociationTransportLayerAddress      CPTransportLayerInformation,
    tNLAssociationUsage                      TNLAssociationUsage      OPTIONAL,
    iE-Extensions                          ProtocolExtensionContainer { { TNLA-To-Update-Item-ExtIEs} } OPTIONAL
}

TNLA-To-Update-Item-ExtIEs XNAP-PROTOCOL-EXTENSION ::= {
    ...
}

TNLA-To-Remove-List ::= SEQUENCE (SIZE(1..maxnoofTNLAssociations)) OF TNLA-To-Remove-Item

TNLA-To-Remove-Item ::= SEQUENCE {
    tNLAssociationTransportLayerAddress      CPTransportLayerInformation,
    iE-Extensions                          ProtocolExtensionContainer { { TNLA-To-Remove-Item-ExtIEs} } OPTIONAL
}

```

```

}

TNLA-To-Remove-Item-ExtIEs XNAP-PROTOCOL-EXTENSION ::= {
    ...
}

TNLA-Setup-List ::= SEQUENCE (SIZE(1..maxnoofTNLAAssociations)) OF TNLA-Setup-Item

TNLA-Setup-Item ::= SEQUENCE {
    tNLAssociationTransportLayerAddress    CPTransportLayerInformation,
    iE-Extensions                          ProtocolExtensionContainer { { TNLA-Setup-Item-ExtIEs} } OPTIONAL,
    ...
}

TNLA-Setup-Item-ExtIEs XNAP-PROTOCOL-EXTENSION ::= {
    ...
}

TNLA-Failed-To-Setup-List ::= SEQUENCE (SIZE(1..maxnoofTNLAAssociations)) OF TNLA-Failed-To-Setup-Item

TNLA-Failed-To-Setup-Item ::= SEQUENCE {
    tNLAssociationTransportLayerAddress    CPTransportLayerInformation,
    cause                                  Cause,
    iE-Extensions                          ProtocolExtensionContainer { { TNLA-Failed-To-Setup-Item-ExtIEs} } OPTIONAL
}

TNLA-Failed-To-Setup-Item-ExtIEs XNAP-PROTOCOL-EXTENSION ::= {
    ...
}

TNLAAssociationUsage ::= ENUMERATED {
    ue,
    non-ue,
    both,
    ...
}

TransportLayerAddress ::= BIT STRING (SIZE(1..160, ...))

TraceActivation ::= SEQUENCE {
    ng-ran-TraceID        NG-RANTraceID,
    interfaces-to-trace    BIT STRING { ng-c (0), x-nc (1), uu (2), fl-c (3), e1 (4)} (SIZE(8)),
    trace-depth            Trace-Depth,
    trace-coll-address      TransportLayerAddress,
    ie-Extension            ProtocolExtensionContainer { {TraceActivation-ExtIEs} } OPTIONAL,
    ...
}

TraceActivation-ExtIEs XNAP-PROTOCOL-EXTENSION ::= {

```

```

-- Extension to support MDT -
  { ID id-TraceCollectionEntityURI   CRITICALITY ignore EXTENSION URIaddress      PRESENCE optional}|
  { ID id-MDT-Configuration          CRITICALITY ignore EXTENSION MDT-Configuration PRESENCE optional},
  ...
}

Trace-Depth ::= ENUMERATED {
  minimum,
  medium,
  maximum,
  minimumWithoutVendorSpecificExtension,
  mediumWithoutVendorSpecificExtension,
  maximumWithoutVendorSpecificExtension,
  ...
}

TrafficIndex ::= INTEGER (1..1024, ...)

TrafficProfile ::= CHOICE {
  uPTraffic           QoSFlowLevelQoSParameters,
  nonUPTraffic        NonUPTraffic,
  choice-extension    ProtocolIE-Single-Container { {TrafficProfile-ExtIEs} }
}

TrafficProfile-ExtIEs XNAP-PROTOCOL-IES ::= {
  ...
}

TrafficReleaseType ::= CHOICE {
  fullRelease         AllTrafficIndication,
  partialRelease      TrafficToBeRelease-List,
  choice-extension    ProtocolIE-Single-Container { {TrafficReleaseType-ExtIEs} }
}

TrafficReleaseType-ExtIEs XNAP-PROTOCOL-IES ::= {
  ...
}

TrafficToBeReleaseInformation ::= SEQUENCE {
  releaseType         TrafficReleaseType,
  ie-Extensions       ProtocolExtensionContainer { {TrafficToBeReleaseInformation-ExtIEs} } OPTIONAL,
  ...
}

TrafficToBeReleaseInformation-ExtIEs XNAP-PROTOCOL-EXTENSION ::= {
  ...
}

TrafficToBeRelease-List ::= SEQUENCE (SIZE(1..maxnoofTrafficIndexEntries)) OF TrafficToBeRelease-Item

TrafficToBeRelease-Item ::= SEQUENCE {
  trafficIndex        TrafficIndex,

```



```

    bHInfoList          BHInfoList          OPTIONAL,
    iE-Extension        ProtocolExtensionContainer { {TrafficToBeRelease-Item-ExtIEs} } OPTIONAL,
    ...
}

TrafficToBeRelease-Item-ExtIEs XNAP-PROTOCOL-EXTENSION ::= {
    ...
}

TSCTrafficCharacteristics ::= SEQUENCE {
    tSCAssistanceInformationDownlink TSCAssistanceInformation OPTIONAL,
    tSCAssistanceInformationUplink    TSCAssistanceInformation OPTIONAL,
    ie-Extension                      ProtocolExtensionContainer { {TSCTrafficCharacteristics-ExtIEs} } OPTIONAL,
    ...
}

TSCTrafficCharacteristics-ExtIEs XNAP-PROTOCOL-EXTENSION ::= {
    ...
}

TSCAssistanceInformation ::= SEQUENCE {
    periodicity          INTEGER (0.. 640000, ...),
    burstArrivalTime    OCTET STRING          OPTIONAL,
    ie-Extension        ProtocolExtensionContainer { { TSCAssistanceInformation-ExtIEs} } OPTIONAL,
    ...
}

TSCAssistanceInformation-ExtIEs XNAP-PROTOCOL-EXTENSION ::= {
    { ID id-SurvivalTime          CRITICALITY ignore EXTENSION SurvivalTime          PRESENCE optional},
    ...
}

TypeOfError ::= ENUMERATED {
    not-understood,
    missing,
    ...
}

-- U

UEAggregateMaximumBitRate ::= SEQUENCE {
    dl-UE-AMBR          BitRate,
    ul-UE-AMBR          BitRate,
    iE-Extension        ProtocolExtensionContainer { {UEAggregateMaximumBitRate-ExtIEs} } OPTIONAL,
    ...
}

UEAggregateMaximumBitRate-ExtIEs XNAP-PROTOCOL-EXTENSION ::= {
    ...
}

```

```

UEAppLayerMeasConfigInfo ::= SEQUENCE {
    qOEReference                QOEReference,
    qOEMeasConfigAppLayerID     QOEMeasConfAppLayerID           OPTIONAL,
    serviceType                 ServiceType,
    qOEMeasStatus               QOEMeasStatus                 OPTIONAL,
    containerAppLayerMeasConfig ContainerAppLayerMeasConfig     OPTIONAL,
    mDTAlignmentInfo            MDTAlignmentInfo              OPTIONAL,
    measCollectionEntityIPAddress MeasCollectionEntityIPAddress  OPTIONAL,
    areaScopeOfQMC              AreaScopeOfQMC                OPTIONAL,
    s-NSSAIIListQoE            S-NSSAIIListQoE                OPTIONAL,
    availableRVQoEMetrics       AvailableRVQoEMetrics           OPTIONAL,
    iE-Extension                ProtocolExtensionContainer { {UEAppLayerMeasConfigInfo-ExtIEs} } OPTIONAL,
    ...
}

UEAppLayerMeasConfigInfo-ExtIEs XNAP-PROTOCOL-EXTENSION ::= {
    ...
}

UEContextKeptIndicator ::= ENUMERATED {true, ...}

UEContextID ::= CHOICE {
    rRCResume                UEContextIDforRRCResume,
    rRCReestablishment       UEContextIDforRRCReestablishment,
    choice-extension         ProtocolIE-Single-Container { {UEContextID-ExtIEs} }
}

UEContextID-ExtIEs XNAP-PROTOCOL-IES ::= {
    ...
}

UEContextIDforRRCResume ::= SEQUENCE {
    i-rnti                    I-RNTI,
    allocated-c-rnti          C-RNTI,
    accessPCI                 NG-RAN-CellPCI,
    iE-Extension              ProtocolExtensionContainer { {UEContextIDforRRCResume-ExtIEs} } OPTIONAL,
    ...
}

UEContextIDforRRCResume-ExtIEs XNAP-PROTOCOL-EXTENSION ::= {
    ...
}

UEContextIDforRRCReestablishment ::= SEQUENCE {
    c-rnti                    C-RNTI,
    failureCellPCI            NG-RAN-CellPCI,
    iE-Extension              ProtocolExtensionContainer { {UEContextIDforRRCReestablishment-ExtIEs} } OPTIONAL,
    ...
}

```

```

UEContextIDforRRCReestablishment-ExtIEs XNAP-PROTOCOL-EXTENSION ::= {
  ...
}

UEContextInfoRetrUECtxtResp ::= SEQUENCE {
  ng-c-UE-signalling-ref          AMF-UE-NGAP-ID,
  signalling-TNL-at-source        CPTransportLayerInformation,
  ueSecurityCapabilities          UESecurityCapabilities,
  securityInformation            AS-SecurityInformation,
  ue-AMBR                        UEAggregateMaximumBitRate,
  pduSessionResourcesToBeSetup-List PDUSessionResourcesToBeSetup-List,
  rrc-Context                    OCTET STRING,
  mobilityRestrictionList        MobilityRestrictionList           OPTIONAL,
  indexToRatFrequencySelectionPriority RFSP-Index                OPTIONAL,
  iE-Extension                    ProtocolExtensionContainer { {UEContextInfoRetrUECtxtResp-ExtIEs} } OPTIONAL,
  ...
}

UEContextInfoRetrUECtxtResp-ExtIEs XNAP-PROTOCOL-EXTENSION ::= {
  { ID id-FiveGCMobilityRestrictionListContainer CRITICALITY ignore EXTENSION FiveGCMobilityRestrictionListContainer PRESENCE optional } |
  { ID id-NRUESidelinkAggregateMaximumBitRate CRITICALITY ignore EXTENSION NRUESidelinkAggregateMaximumBitRate PRESENCE optional } |
  { ID id-LTEUESidelinkAggregateMaximumBitRate CRITICALITY ignore EXTENSION LTEUESidelinkAggregateMaximumBitRate PRESENCE optional } |
  { ID id-UERadioCapabilityID CRITICALITY reject EXTENSION UERadioCapabilityID PRESENCE optional } |
  { ID id-MBS-SessionInformation-List CRITICALITY ignore EXTENSION MBS-SessionInformation-List PRESENCE optional } |
  { ID id-NoPDUSessionIndication CRITICALITY ignore EXTENSION NoPDUSessionIndication PRESENCE optional } |
  { ID id-FiveGProSeUEPC5AggregateMaximumBitRate CRITICALITY ignore EXTENSION NRUESidelinkAggregateMaximumBitRate PRESENCE optional } |
  { ID id-UESliceMaximumBitRateList CRITICALITY ignore EXTENSION UESliceMaximumBitRateList PRESENCE optional } |
  { ID id-PositioningInformation CRITICALITY ignore EXTENSION PositioningInformation PRESENCE optional } |
  ...
}

UEHistoryInformation ::= SEQUENCE (SIZE(1..maxnoofCellsinUEHistoryInfo)) OF LastVisitedCell-Item

UEHistoryInformationFromTheUE ::= CHOICE {
  nR NRMobilityHistoryReport,
  choice-extension ProtocolIE-Single-Container { {UEHistoryInformationFromTheUE-ExtIEs} }
}

UEHistoryInformationFromTheUE-ExtIEs XNAP-PROTOCOL-IES ::= {
  ...
}

UEIdentityIndexValue ::= CHOICE {
  indexLength10 BIT STRING (SIZE(10)),
  choice-extension ProtocolIE-Single-Container { {UEIdentityIndexValue-ExtIEs} }
}

UEIdentityIndexValue-ExtIEs XNAP-PROTOCOL-IES ::= {
  ...
}

```

```

}

UEIdentityIndexList-MBSGroupPaging ::= SEQUENCE (SIZE(1..maxnoofUEIDIndicesforMBSGroupPaging)) OF UEIdentityIndexList-MBSGroupPaging-Item

UEIdentityIndexList-MBSGroupPaging-Item ::= SEQUENCE {
    ueIdentityIndexList-MBSGroupPagingValue    UEIdentityIndexList-MBSGroupPagingValue,
    pagingDRX                                  UESpecificDRX                OPTIONAL,
    iE-Extension                               ProtocolExtensionContainer { {UEIdentityIndexList-MBSGroupPaging-Item-ExtIEs} } OPTIONAL,
    ...
}

UEIdentityIndexList-MBSGroupPaging-Item-ExtIEs XNAP-PROTOCOL-EXTENSION ::= {
    ...
}

UEIdentityIndexList-MBSGroupPagingValue ::= CHOICE {
    ueIdentityIndexValueMBSGroupPaging        BIT STRING (SIZE(10)),
    choice-extension                          ProtocolIE-Single-Container { {UEIdentityIndexValueMBSGroupPaging-ExtIEs} }
}

UEIdentityIndexValueMBSGroupPaging-ExtIEs XNAP-PROTOCOL-IES ::= {
    ...
}

UERadioCapabilityForPaging ::= SEQUENCE {
    uERadioCapabilityForPagingOfNR           UERadioCapabilityForPagingOfNR                OPTIONAL,
    uERadioCapabilityForPagingOfEUTRA       UERadioCapabilityForPagingOfEUTRA            OPTIONAL,
    iE-Extensions                          ProtocolExtensionContainer { {UERadioCapabilityForPaging-ExtIEs} } OPTIONAL,
    ...
}

UERadioCapabilityForPaging-ExtIEs XNAP-PROTOCOL-EXTENSION ::= {
    ...
}

UERadioCapabilityForPagingOfNR ::= OCTET STRING

UERadioCapabilityForPagingOfEUTRA ::= OCTET STRING

UERadioCapabilityID ::= OCTET STRING

UERANPagingIdentity ::= CHOICE {
    i-RNTI-full                             BIT STRING ( SIZE (40)),
    choice-extension                         ProtocolIE-Single-Container { {UERANPagingIdentity-ExtIEs} }
}

UERANPagingIdentity-ExtIEs XNAP-PROTOCOL-IES ::= {
    ...
}

UERLFReportContainer ::= CHOICE {

```

```

    nr-UERLFReportContainer      UERLFReportContainerNR,
    lte-UERLFReportContainer     UERLFReportContainerLTE,
    choice-Extension             ProtocolIE-Single-Container { {UERLFReportContainer-ExtIEs} }
}
UERLFReportContainer-ExtIEs XNAP-PROTOCOL-IES ::= {
    ...
}

UERLFReportContainerLTE ::= OCTET STRING
-- This IE is a transparent container and shall be encoded as the RLF-Report-r9 IE contained in the UEInformationResponse message (TS 36.331 [14])

UERLFReportContainerNR ::= OCTET STRING
-- This IE is a transparent container and shall be encoded as the nr-RLF-Report-r16 IE contained in the UEInformationResponse message (TS 38.331 [10])

UESliceMaximumBitRateList ::= SEQUENCE (SIZE(1.. maxnoofSMBR)) OF UESliceMaximumBitRate-Item

UESliceMaximumBitRate-Item ::= SEQUENCE {
    s-NSSAI                S-NSSAI,
    dl-UE-Slice-MBR        BitRate,
    ul-UE-Slice-MBR        BitRate,
    iE-Extensions          ProtocolExtensionContainer { { UESliceMaximumBitRate-Item-ExtIEs} } OPTIONAL,
    ...
}

UESliceMaximumBitRate-Item-ExtIEs XNAP-PROTOCOL-EXTENSION ::= {
    ...
}

UESecurityCapabilities ::= SEQUENCE {
    nr-EncryptionAlgorithms    BIT STRING {nea1-128(1),
                                           nea2-128(2),
                                           nea3-128(3)} (SIZE(16, ...)),
    nr-IntegrityProtectionAlgorithms BIT STRING {nia1-128(1),
                                                  nia2-128(2),
                                                  nia3-128(3)} (SIZE(16, ...)),
    e-utra-EncryptionAlgorithms BIT STRING {eea1-128(1),
                                             eea2-128(2),
                                             eea3-128(3)} (SIZE(16, ...)),
    e-utra-IntegrityProtectionAlgorithms BIT STRING {eial-128(1),
                                                      eia2-128(2),
                                                      eia3-128(3)} (SIZE(16, ...)),
    iE-Extension              ProtocolExtensionContainer { {UESecurityCapabilities-ExtIEs} } OPTIONAL,
    ...
}

UESecurityCapabilities-ExtIEs XNAP-PROTOCOL-EXTENSION ::= {
    ...
}

UESpecificDRX ::= ENUMERATED {
    v32,
    v64,

```

```
v128,  
v256,  
...  
}  
  
ULConfiguration ::= SEQUENCE {  
    uL-PDCP                UL-UE-Configuration,  
    iE-Extensions          ProtocolExtensionContainer { {ULConfiguration-ExtIEs} } OPTIONAL,  
    ...  
}  
  
ULConfiguration-ExtIEs XNAP-PROTOCOL-EXTENSION ::= {  
    ...  
}  
  
UL-UE-Configuration ::= ENUMERATED {no-data, shared, only, ...}  
  
ULFlTerminating-BHInfo ::= SEQUENCE {  
    ingressBAPRoutingID    BAPRoutingID,  
    ingressBHRLCCHID       BHRLCChannelID,  
    iE-Extensions          ProtocolExtensionContainer { { ULFlTerminating-BHInfo-ExtIEs} } OPTIONAL,  
    ...  
}  
  
ULFlTerminating-BHInfo-ExtIEs XNAP-PROTOCOL-EXTENSION ::= {  
    ...  
}  
  
ULNonFlTerminating-BHInfo ::= SEQUENCE {  
    egressBAPRoutingID     BAPRoutingID,  
    egressBHRLCCHID        BHRLCChannelID,  
    nexthopBAPAddress      BAPAddress,  
    iE-Extensions          ProtocolExtensionContainer { { ULNonFlTerminating-BHInfo-ExtIEs} } OPTIONAL,  
    ...  
}  
  
ULNonFlTerminating-BHInfo-ExtIEs XNAP-PROTOCOL-EXTENSION ::= {  
    ...  
}  
  
ULForwarding ::= ENUMERATED {ul-forwarding-proposed, ...}  
  
ULForwardingProposal ::= ENUMERATED {ul-forwarding-proposed, ...}  
  
UL-GBR-PRB-usage ::= INTEGER (0..100)  
  
UL-GBR-PRB-usage-for-MIMO ::= INTEGER (0..100)  
  
UL-non-GBR-PRB-usage ::= INTEGER (0..100)
```

```

UL-non-GBR-PRB-usage-for-MIMO ::= INTEGER (0..100)

UL-Total-PRB-usage ::= INTEGER (0..100)

UL-Total-PRB-usage-for-MIMO ::= INTEGER (0..100)

UPTransportLayerInformation ::= CHOICE {
    gtpTunnel          GTPtunnelTransportLayerInformation,
    choice-extension   ProtocolIE-Single-Container { {UPTransportLayerInformation-ExtIEs} }
}

UPTransportLayerInformation-ExtIEs XNAP-PROTOCOL-IES ::= {
    ...
}

UPTransportParameters ::= SEQUENCE (SIZE(1..maxnoofSCellGroupsplus1)) OF UPTransportParametersItem

UPTransportParametersItem ::= SEQUENCE {
    upTNLInfo          UPTransportLayerInformation,
    cellGroupID        CellGroupID,
    IE-Extension        ProtocolExtensionContainer { {UPTransportParametersItem-ExtIEs} } OPTIONAL,
    ...
}

UPTransportParametersItem-ExtIEs XNAP-PROTOCOL-EXTENSION ::= {
    {ID id-QoS-Mapping-Information CRITICALITY reject EXTENSION QoS-Mapping-Information PRESENCE optional},
    ...
}

UserPlaneTrafficActivityReport ::= ENUMERATED {inactive, re-activated, ...}

URIaddress ::= VisibleString

-- V

VehicleUE ::= ENUMERATED {
    authorized,
    not-authorized,
    ...
}

VolumeTimedReportList ::= SEQUENCE (SIZE(1..maxnooftimeperiods)) OF VolumeTimedReport-Item

VolumeTimedReport-Item ::= SEQUENCE {
    startTimeStamp      OCTET STRING (SIZE(4)),
    endTimeStamp        OCTET STRING (SIZE(4)),
    usageCountUL         INTEGER (0..18446744073709551615),
    usageCountDL         INTEGER (0..18446744073709551615),
    IE-Extensions        ProtocolExtensionContainer { {VolumeTimedReport-Item-ExtIEs} } OPTIONAL,
    ...
}

```

```

}
VolumeTimedReport-Item-ExtIEs XNAP-PROTOCOL-EXTENSION ::= {
  ...
}
-- W
WLANMeasurementConfiguration ::= SEQUENCE {
  wlanMeasConfig          WLANMeasConfig,
  wlanMeasConfigNameList  WLANMeasConfigNameList          OPTIONAL,
  wlan-rssi               ENUMERATED {true, ...}          OPTIONAL,
  wlan-rtt                ENUMERATED {true, ...}          OPTIONAL,
  iE-Extensions           ProtocolExtensionContainer { { WLANMeasurementConfiguration-ExtIEs } } OPTIONAL,
  ...
}
WLANMeasurementConfiguration-ExtIEs XNAP-PROTOCOL-EXTENSION ::= {
  ...
}
WLANMeasConfigNameList ::= SEQUENCE (SIZE(1..maxnoofWLANName)) OF WLANName
WLANMeasConfig ::= ENUMERATED {setup, ...}
WLANName ::= OCTET STRING (SIZE (1..32))

-- X
XnBenefitValue ::= INTEGER (1..8, ...)

-- Y

-- Z

END
-- ASN1STOP

```

9.3.6 Common definitions

```

-- ASN1START
-- *****
--
-- Common definitions
--
-- *****

XnAP-CommonDataTypes {
itu-t (0) identified-organization (4) etsi (0) mobileDomain (0)

```



```

ngran-access (22) modules (3) xnap (2) version1 (1) xnap-CommonDataTypes (3) }
DEFINITIONS AUTOMATIC TAGS ::=
BEGIN
-- *****
--
-- Extension constants
--
-- *****

maxPrivateIEs                INTEGER ::= 65535
maxProtocolExtensions        INTEGER ::= 65535
maxProtocolIEs               INTEGER ::= 65535

-- *****
--
-- Common Data Types
--
-- *****

Criticality      ::= ENUMERATED { reject, ignore, notify }

Presence         ::= ENUMERATED { optional, conditional, mandatory }

PrivateIE-ID     ::= CHOICE {
    local          INTEGER (0.. maxPrivateIEs),
    global         OBJECT IDENTIFIER
}

ProcedureCode    ::= INTEGER (0..255)

ProtocolIE-ID    ::= INTEGER (0..maxProtocolIEs)

TriggeringMessage ::= ENUMERATED { initiating-message, successful-outcome, unsuccessful-outcome}

END
-- ASN1STOP

```

9.3.7 Constant definitions

```

-- ASN1START
-- *****
--
-- Constant definitions
--
-- *****

XnAP-Constants {
itu-t (0) identified-organization (4) etsi (0) mobileDomain (0)

```

```
ngran-Access (22) modules (3) xnap (2) version1 (1) xnap-Constants (4) }
```

```
DEFINITIONS AUTOMATIC TAGS ::=
```

```
BEGIN
```

```
IMPORTS
```

```
    ProcedureCode,  
    ProtocolIE-ID
```

```
FROM XnAP-CommonDataTypes;
```

```
-- *****
```

```
--
```

```
-- Elementary Procedures
```

```
--
```

```
-- *****
```

| | |
|---|----------------------|
| id-handoverPreparation | ProcedureCode ::= 0 |
| id-sNStatusTransfer | ProcedureCode ::= 1 |
| id-handoverCancel | ProcedureCode ::= 2 |
| id-retrieveUEContext | ProcedureCode ::= 3 |
| id-rANPaging | ProcedureCode ::= 4 |
| id-xnUAddressIndication | ProcedureCode ::= 5 |
| id-uEContextRelease | ProcedureCode ::= 6 |
| id-sNGRANnodeAdditionPreparation | ProcedureCode ::= 7 |
| id-sNGRANnodeReconfigurationCompletion | ProcedureCode ::= 8 |
| id-mNGRANnodeinitiatedSNGRANnodeModificationPreparation | ProcedureCode ::= 9 |
| id-sNGRANnodeinitiatedSNGRANnodeModificationPreparation | ProcedureCode ::= 10 |
| id-mNGRANnodeinitiatedSNGRANnodeRelease | ProcedureCode ::= 11 |
| id-sNGRANnodeinitiatedSNGRANnodeRelease | ProcedureCode ::= 12 |
| id-sNGRANnodeCounterCheck | ProcedureCode ::= 13 |
| id-sNGRANnodeChange | ProcedureCode ::= 14 |
| id-rRCTransfer | ProcedureCode ::= 15 |
| id-xnRemoval | ProcedureCode ::= 16 |
| id-xnSetup | ProcedureCode ::= 17 |
| id-nGRANnodeConfigurationUpdate | ProcedureCode ::= 18 |
| id-cellActivation | ProcedureCode ::= 19 |
| id-reset | ProcedureCode ::= 20 |
| id-errorIndication | ProcedureCode ::= 21 |
| id-privateMessage | ProcedureCode ::= 22 |
| id-notificationControl | ProcedureCode ::= 23 |
| id-activityNotification | ProcedureCode ::= 24 |
| id-e-UTRA-NR-CellResourceCoordination | ProcedureCode ::= 25 |
| id-secondaryRATDataUsageReport | ProcedureCode ::= 26 |
| id-deactivateTrace | ProcedureCode ::= 27 |
| id-traceStart | ProcedureCode ::= 28 |
| id-handoverSuccess | ProcedureCode ::= 29 |
| id-conditionalHandoverCancel | ProcedureCode ::= 30 |
| id-earlyStatusTransfer | ProcedureCode ::= 31 |
| id-failureIndication | ProcedureCode ::= 32 |
| id-handoverReport | ProcedureCode ::= 33 |
| id-resourceStatusReportingInitiation | ProcedureCode ::= 34 |
| id-resourceStatusReporting | ProcedureCode ::= 35 |
| id-mobilitySettingsChange | ProcedureCode ::= 36 |

| | |
|--------------------------------------|----------------------|
| id-accessAndMobilityIndication | ProcedureCode ::= 37 |
| id-cellTrafficTrace | ProcedureCode ::= 38 |
| id-RANMulticastGroupPaging | ProcedureCode ::= 39 |
| id-scgFailureInformationReport | ProcedureCode ::= 40 |
| id-ProcedureCode41-NotToBeUsed | ProcedureCode ::= 41 |
| id-scgFailureTransfer | ProcedureCode ::= 42 |
| id-flCTrafficTransfer | ProcedureCode ::= 43 |
| id-iABTransportMigrationManagement | ProcedureCode ::= 44 |
| id-iABTransportMigrationModification | ProcedureCode ::= 45 |
| id-iABResourceCoordination | ProcedureCode ::= 46 |
| id-retrieveUEContextConfirm | ProcedureCode ::= 47 |
| id-cPCCancel | ProcedureCode ::= 48 |
| id-partialUEContextTransfer | ProcedureCode ::= 49 |

```
-- *****
--
-- Lists
--
-- *****
```

| | |
|----------------------------------|--------------------|
| maxEARFCN | INTEGER ::= 262143 |
| maxnoofAllowedAreas | INTEGER ::= 16 |
| maxnoofAMFRegions | INTEGER ::= 16 |
| maxnoofAoIs | INTEGER ::= 64 |
| maxnoofBluetoothName | INTEGER ::= 4 |
| maxnoofBPLMNs | INTEGER ::= 12 |
| maxnoofCAGs | INTEGER ::= 12 |
| maxnoofCAGsperPLMN | INTEGER ::= 256 |
| maxnoofCellIDforMDT | INTEGER ::= 32 |
| maxnoofCellsInAoI | INTEGER ::= 256 |
| maxnoofCellsInUEHistoryInfo | INTEGER ::= 16 |
| maxnoofCellsInNG-RANnode | INTEGER ::= 16384 |
| maxnoofCellsInRNA | INTEGER ::= 32 |
| maxnoofCellsUEMovingTrajectory | INTEGER ::= 16 |
| maxnoofDRBs | INTEGER ::= 32 |
| maxnoofEUTRABands | INTEGER ::= 16 |
| maxnoofEUTRABPLMNs | INTEGER ::= 6 |
| maxnoofEPLMNs | INTEGER ::= 15 |
| maxnoofExtSliceItems | INTEGER ::= 65535 |
| maxnoofEPLMNsp1 | INTEGER ::= 16 |
| maxnoofForbiddenTACs | INTEGER ::= 4096 |
| maxnoofFreqforMDT | INTEGER ::= 8 |
| maxnoofMBSFNUETRA | INTEGER ::= 8 |
| maxnoofMDTPLMNs | INTEGER ::= 16 |
| maxnoofMultiConnectivityMinusOne | INTEGER ::= 3 |
| maxnoofNeighbours | INTEGER ::= 1024 |
| maxnoofNeighPCIforMDT | INTEGER ::= 32 |
| maxnoofNIDs | INTEGER ::= 12 |
| maxnoofNRCellBands | INTEGER ::= 32 |
| maxnoofPLMNs | INTEGER ::= 16 |
| maxnoofPDUSessions | INTEGER ::= 256 |
| maxnoofProtectedResourcePatterns | INTEGER ::= 16 |

| | |
|--------------------------------------|---------------------|
| maxnoofQoSFlows | INTEGER ::= 64 |
| maxnoofQoSParaSets | INTEGER ::= 8 |
| maxnoofRANAreaCodes | INTEGER ::= 32 |
| maxnoofRANAreasinRNA | INTEGER ::= 16 |
| maxnoofRANNodesinAoI | INTEGER ::= 64 |
| maxnoofSCellGroups | INTEGER ::= 3 |
| maxnoofSCellGroupsplus1 | INTEGER ::= 4 |
| maxnoofSensorName | INTEGER ::= 3 |
| maxnoofSliceItems | INTEGER ::= 1024 |
| maxnoofSNPNIDs | INTEGER ::= 12 |
| maxnoofsupportedPLMNs | INTEGER ::= 12 |
| maxnoofsupportedTACs | INTEGER ::= 256 |
| maxnoofTAforMDT | INTEGER ::= 8 |
| maxnoofTAI | INTEGER ::= 16 |
| maxnoofTAIsinAoI | INTEGER ::= 16 |
| maxnooftimeperiods | INTEGER ::= 2 |
| maxnoofTNLAssociations | INTEGER ::= 32 |
| maxnoofUEContexts | INTEGER ::= 8192 |
| maxNRARFCN | INTEGER ::= 3279165 |
| maxNrOfErrors | INTEGER ::= 256 |
| maxnoofslots | INTEGER ::= 5120 |
| maxnoofExtTLAs | INTEGER ::= 16 |
| maxnoofGTPTLAs | INTEGER ::= 16 |
| maxnoofCHOCells | INTEGER ::= 8 |
| maxnoofPC5QoSFlows | INTEGER ::= 2064 |
| maxnoofSSBAreas | INTEGER ::= 64 |
| maxnoofRACHReports | INTEGER ::= 64 |
| maxnoofNRSCSs | INTEGER ::= 5 |
| maxnoofPhysicalResourceBlocks | INTEGER ::= 275 |
| maxnoofAdditionalPDCPDuplicationTNL | INTEGER ::= 2 |
| maxnoofRLCDuplicationstate | INTEGER ::= 3 |
| maxnoofWLANName | INTEGER ::= 4 |
| maxnoofNonAnchorCarrierFreqConfig | INTEGER ::= 15 |
| maxnoofDataForwardingTunneltoE-UTRAN | INTEGER ::= 256 |
| maxnoofMBSFSAs | INTEGER ::= 256 |
| maxnoofUEIDIndicesforMBS Paging | INTEGER ::= 4096 |
| maxnoofMBSQoSFlows | INTEGER ::= 64 |
| maxnoofMRBs | INTEGER ::= 32 |
| maxnoofCellsforMBS | INTEGER ::= 8192 |
| maxnoofMBSServiceAreaInformation | INTEGER ::= 256 |
| maxnoofTAIforMBS | INTEGER ::= 1024 |
| maxnoofAssociatedMBS Sessions | INTEGER ::= 32 |
| maxnoofMBS Sessions | INTEGER ::= 256 |
| maxnoofSuccessfulHOREports | INTEGER ::= 64 |
| maxnoofPSCellsPerSN | INTEGER ::= 8 |
| maxnoofNR-UChannelIDs | INTEGER ::= 16 |
| maxnoofCellsinCHO | INTEGER ::= 8 |
| maxnoofCHOexecutioncond | INTEGER ::= 2 |
| maxnoofServedCellsIAB | INTEGER ::= 512 |
| maxnoofServingCells | INTEGER ::= 32 |
| maxnoofBHInfo | INTEGER ::= 1024 |
| maxnoofTrafficIndexEntries | INTEGER ::= 1024 |
| maxnoofTLAsIAB | INTEGER ::= 1024 |
| maxnoofBAPControlPDURLCCHs | INTEGER ::= 2 |

```

maxnoofIABSTCInfo          INTEGER ::= 45
maxnoofSymbols             INTEGER ::= 14
maxnoofDUFSlots           INTEGER ::= 320
maxnoofHSNASlots          INTEGER ::= 5120
maxnoofRBsetsPerCell      INTEGER ::= 8
maxnoofRBsetsPerCell1    INTEGER ::= 7
maxnoofChildIABNodes      INTEGER ::= 1024
maxnoofPSCellCandidates  INTEGER ::= 8
maxnoofTargetSNs          INTEGER ::= 8
maxnoofUEAppLayerMeas     INTEGER ::= 16
maxnoofSNSSAIforQMC       INTEGER ::= 16
maxnoofCellIDforQMC       INTEGER ::= 32
maxnoofPLMNforQMC         INTEGER ::= 16
maxnoofTAforQMC           INTEGER ::= 8
maxnoofMTCItems           INTEGER ::= 16
maxnoofCSIRSconfigurations INTEGER ::= 96
maxnoofCSIRSneighbourCells INTEGER ::= 16
maxnoofCSIRSneighbourCellsInMTC INTEGER ::= 16
maxnoofNeighbour-NG-RAN-Nodes INTEGER ::= 256
maxnoofSRBs               INTEGER ::= 5
maxnoofSMBR               INTEGER ::= 8
maxnoofNSAGs              INTEGER ::= 256

```

```

-- *****
--
-- IEs
--
-- *****

```

```

id-ActivatedServedCells          ProtocolIE-ID ::= 0
id-ActivationIDforCellActivation ProtocolIE-ID ::= 1
id-admittedSplitSRB              ProtocolIE-ID ::= 2
id-admittedSplitSRBrelease       ProtocolIE-ID ::= 3
id-AMF-Region-Information         ProtocolIE-ID ::= 4
id-AssistanceDataForRANPaging     ProtocolIE-ID ::= 5
id-BearersSubjectToCounterCheck   ProtocolIE-ID ::= 6
id-Cause                          ProtocolIE-ID ::= 7
id-cellAssistanceInfo-NR          ProtocolIE-ID ::= 8
id-ConfigurationUpdateInitiatingNodeChoice ProtocolIE-ID ::= 9
id-CriticalityDiagnostics         ProtocolIE-ID ::= 10
id-XnUAddressInfoperPDUSession-List ProtocolIE-ID ::= 11
id-DRBsSubjectToStatusTransfer-List ProtocolIE-ID ::= 12
id-ExpectedUEBehaviour           ProtocolIE-ID ::= 13
id-GlobalNG-RAN-node-ID          ProtocolIE-ID ::= 14
id-GUAMI                          ProtocolIE-ID ::= 15
id-indexToRatFrequSelectionPriority ProtocolIE-ID ::= 16
id-initiatingNodeType-ResourceCoordRequest ProtocolIE-ID ::= 17
id-List-of-served-cells-E-UTRA   ProtocolIE-ID ::= 18
id-List-of-served-cells-NR       ProtocolIE-ID ::= 19
id-LocationReportingInformation   ProtocolIE-ID ::= 20
id-MAC-I                          ProtocolIE-ID ::= 21
id-MaskedIMEISV                  ProtocolIE-ID ::= 22
id-M-NG-RANnodeUEXnAPID         ProtocolIE-ID ::= 23
id-MN-to-SN-Container            ProtocolIE-ID ::= 24

```

| | |
|---|----------------------|
| id-MobilityRestrictionList | ProtocolIE-ID ::= 25 |
| id-new-NG-RAN-Cell-Identity | ProtocolIE-ID ::= 26 |
| id-newNG-RANnodeUEXnAPIID | ProtocolIE-ID ::= 27 |
| id-UEReportRRCTransfer | ProtocolIE-ID ::= 28 |
| id-oldNG-RANnodeUEXnAPIID | ProtocolIE-ID ::= 29 |
| id-OldtoNewNG-RANnodeResumeContainer | ProtocolIE-ID ::= 30 |
| id-PagingDRX | ProtocolIE-ID ::= 31 |
| id-PCellID | ProtocolIE-ID ::= 32 |
| id-PDCPChangeIndication | ProtocolIE-ID ::= 33 |
| id-PDUSessionAdmittedAddedAddReqAck | ProtocolIE-ID ::= 34 |
| id-PDUSessionAdmittedModSNModConfirm | ProtocolIE-ID ::= 35 |
| id-PDUSessionAdmitted-SNModResponse | ProtocolIE-ID ::= 36 |
| id-PDUSessionNotAdmittedAddReqAck | ProtocolIE-ID ::= 37 |
| id-PDUSessionNotAdmitted-SNModResponse | ProtocolIE-ID ::= 38 |
| id-PDUSessionReleasedList-RelConf | ProtocolIE-ID ::= 39 |
| id-PDUSessionReleasedSNModConfirm | ProtocolIE-ID ::= 40 |
| id-PDUSessionResourcesActivityNotifyList | ProtocolIE-ID ::= 41 |
| id-PDUSessionResourcesAdmitted-List | ProtocolIE-ID ::= 42 |
| id-PDUSessionResourcesNotAdmitted-List | ProtocolIE-ID ::= 43 |
| id-PDUSessionResourcesNotifyList | ProtocolIE-ID ::= 44 |
| id-PDUSession-SNChangeConfirm-List | ProtocolIE-ID ::= 45 |
| id-PDUSession-SNChangeRequired-List | ProtocolIE-ID ::= 46 |
| id-PDUSessionToBeAddedAddReq | ProtocolIE-ID ::= 47 |
| id-PDUSessionToBeModifiedSNModRequired | ProtocolIE-ID ::= 48 |
| id-PDUSessionToBeReleasedList-RelRqd | ProtocolIE-ID ::= 49 |
| id-PDUSessionToBeReleased-RelReq | ProtocolIE-ID ::= 50 |
| id-PDUSessionToBeReleasedSNModRequired | ProtocolIE-ID ::= 51 |
| id-RANPagingArea | ProtocolIE-ID ::= 52 |
| id-PagingPriority | ProtocolIE-ID ::= 53 |
| id-requestedSplitSRB | ProtocolIE-ID ::= 54 |
| id-requestedSplitSRBrelease | ProtocolIE-ID ::= 55 |
| id-ResetRequestTypeInfo | ProtocolIE-ID ::= 56 |
| id-ResetResponseTypeInfo | ProtocolIE-ID ::= 57 |
| id-RespondingNodeTypeConfigUpdateAck | ProtocolIE-ID ::= 58 |
| id-respondingNodeType-ResourceCoordResponse | ProtocolIE-ID ::= 59 |
| id-ResponseInfo-ReconfCompl | ProtocolIE-ID ::= 60 |
| id-RRConfigIndication | ProtocolIE-ID ::= 61 |
| id-RRResumeCause | ProtocolIE-ID ::= 62 |
| id-SCGConfigurationQuery | ProtocolIE-ID ::= 63 |
| id-selectedPLMN | ProtocolIE-ID ::= 64 |
| id-ServedCellsToActivate | ProtocolIE-ID ::= 65 |
| id-servedCellsToUpdate-E-UTRA | ProtocolIE-ID ::= 66 |
| id-ServedCellsToUpdateInitiatingNodeChoice | ProtocolIE-ID ::= 67 |
| id-servedCellsToUpdate-NR | ProtocolIE-ID ::= 68 |
| id-s-ng-RANnode-SecurityKey | ProtocolIE-ID ::= 69 |
| id-S-NG-RANnodeUE-AMBR | ProtocolIE-ID ::= 70 |
| id-S-NG-RANnodeUEXnAPIID | ProtocolIE-ID ::= 71 |
| id-SN-to-MN-Container | ProtocolIE-ID ::= 72 |
| id-sourceNG-RANnodeUEXnAPIID | ProtocolIE-ID ::= 73 |
| id-SplitSRB-RRCTransfer | ProtocolIE-ID ::= 74 |
| id-TAISupport-list | ProtocolIE-ID ::= 75 |
| id-TimeToWait | ProtocolIE-ID ::= 76 |
| id-Target2SourceNG-RANnodeTranspContainer | ProtocolIE-ID ::= 77 |
| id-targetCellGlobalID | ProtocolIE-ID ::= 78 |

| | |
|---|-----------------------|
| id-targetNG-RANnodeUEXnAPIID | ProtocolIE-ID ::= 79 |
| id-target-S-NG-RANnodeID | ProtocolIE-ID ::= 80 |
| id-TraceActivation | ProtocolIE-ID ::= 81 |
| id-UEContextID | ProtocolIE-ID ::= 82 |
| id-UEContextInfoHORequest | ProtocolIE-ID ::= 83 |
| id-UEContextInfoRetrUECtxtResp | ProtocolIE-ID ::= 84 |
| id-UEContextInfo-SNModRequest | ProtocolIE-ID ::= 85 |
| id-UEContextKeptIndicator | ProtocolIE-ID ::= 86 |
| id-UEContextRefAtSN-HORequest | ProtocolIE-ID ::= 87 |
| id-UEHistoryInformation | ProtocolIE-ID ::= 88 |
| id-UEIdentityIndexValue | ProtocolIE-ID ::= 89 |
| id-UERANPagingIdentity | ProtocolIE-ID ::= 90 |
| id-UESecurityCapabilities | ProtocolIE-ID ::= 91 |
| id-UserPlaneTrafficActivityReport | ProtocolIE-ID ::= 92 |
| id-XnRemovalThreshold | ProtocolIE-ID ::= 93 |
| id-DesiredActNotificationLevel | ProtocolIE-ID ::= 94 |
| id-AvailableDRBIDs | ProtocolIE-ID ::= 95 |
| id-AdditionalDRBIDs | ProtocolIE-ID ::= 96 |
| id-SpareDRBIDs | ProtocolIE-ID ::= 97 |
| id-RequiredNumberOfDRBIDs | ProtocolIE-ID ::= 98 |
| id-TNLA-To-Add-List | ProtocolIE-ID ::= 99 |
| id-TNLA-To-Update-List | ProtocolIE-ID ::= 100 |
| id-TNLA-To-Remove-List | ProtocolIE-ID ::= 101 |
| id-TNLA-Setup-List | ProtocolIE-ID ::= 102 |
| id-TNLA-Failed-To-Setup-List | ProtocolIE-ID ::= 103 |
| id-PDUSessionToBeReleased-RelReqAck | ProtocolIE-ID ::= 104 |
| id-S-NG-RANnodeMaxIPDataRate-UL | ProtocolIE-ID ::= 105 |
| id-PDUSessionResourceSecondaryRATUsageList | ProtocolIE-ID ::= 107 |
| id-Additional-UL-NG-U-TNLatUPF-List | ProtocolIE-ID ::= 108 |
| id-SecondarydataForwardingInfoFromTarget-List | ProtocolIE-ID ::= 109 |
| id-LocationInformationSNReporting | ProtocolIE-ID ::= 110 |
| id-LocationInformationSN | ProtocolIE-ID ::= 111 |
| id-LastE-UTRANPLMNIdentity | ProtocolIE-ID ::= 112 |
| id-S-NG-RANnodeMaxIPDataRate-DL | ProtocolIE-ID ::= 113 |
| id-MaxIPRate-DL | ProtocolIE-ID ::= 114 |
| id-SecurityResult | ProtocolIE-ID ::= 115 |
| id-S-NSSAI | ProtocolIE-ID ::= 116 |
| id-MR-DC-ResourceCoordinationInfo | ProtocolIE-ID ::= 117 |
| id-AMF-Region-Information-To-Add | ProtocolIE-ID ::= 118 |
| id-AMF-Region-Information-To-Delete | ProtocolIE-ID ::= 119 |
| id-OldQoSFlowMap-ULendmarkerexpected | ProtocolIE-ID ::= 120 |
| id-RANPagingFailure | ProtocolIE-ID ::= 121 |
| id-UERadioCapabilityForPaging | ProtocolIE-ID ::= 122 |
| id-PDUSessionDataForwarding-SNModResponse | ProtocolIE-ID ::= 123 |
| id-DRBsNotAdmittedSetupModifyList | ProtocolIE-ID ::= 124 |
| id-Secondary-MN-Xn-U-TNLInfoatM | ProtocolIE-ID ::= 125 |
| id-NE-DC-TDM-Pattern | ProtocolIE-ID ::= 126 |
| id-PDUSessionCommonNetworkInstance | ProtocolIE-ID ::= 127 |
| id-BPLMN-ID-Info-EUTRA | ProtocolIE-ID ::= 128 |
| id-BPLMN-ID-Info-NR | ProtocolIE-ID ::= 129 |
| id-InterfaceInstanceIndication | ProtocolIE-ID ::= 130 |
| id-S-NG-RANnode-Addition-Trigger-Ind | ProtocolIE-ID ::= 131 |
| id-DefaultDRB-Allowed | ProtocolIE-ID ::= 132 |
| id-DRB-IDs-takenintouse | ProtocolIE-ID ::= 133 |

| | |
|---|-----------------------|
| id-SplitSessionIndicator | ProtocolIE-ID ::= 134 |
| id-CNTypeRestrictionsForEquivalent | ProtocolIE-ID ::= 135 |
| id-CNTypeRestrictionsForServing | ProtocolIE-ID ::= 136 |
| id-DRBs-transferred-to-MN | ProtocolIE-ID ::= 137 |
| id-ULForwardingProposal | ProtocolIE-ID ::= 138 |
| id-EndpointIPAddressAndPort | ProtocolIE-ID ::= 139 |
| id-IntendedTDD-DL-ULConfiguration-NR | ProtocolIE-ID ::= 140 |
| id-TNLConfigurationInfo | ProtocolIE-ID ::= 141 |
| id-PartialListIndicator-NR | ProtocolIE-ID ::= 142 |
| id-MessageOversizeNotification | ProtocolIE-ID ::= 143 |
| id-CellAndCapacityAssistanceInfo-NR | ProtocolIE-ID ::= 144 |
| id-NG-RANTraceID | ProtocolIE-ID ::= 145 |
| id-NonGBRRResources-Offered | ProtocolIE-ID ::= 146 |
| id-FastMCGRecoveryRRCtransfer-SN-to-MN | ProtocolIE-ID ::= 147 |
| id-RequestedFastMCGRecoveryViaSRB3 | ProtocolIE-ID ::= 148 |
| id-AvailableFastMCGRecoveryViaSRB3 | ProtocolIE-ID ::= 149 |
| id-RequestedFastMCGRecoveryViaSRB3Release | ProtocolIE-ID ::= 150 |
| id-ReleaseFastMCGRecoveryViaSRB3 | ProtocolIE-ID ::= 151 |
| id-FastMCGRecoveryRRCtransfer-MN-to-SN | ProtocolIE-ID ::= 152 |
| id-ExtendedRATRestrictionInformation | ProtocolIE-ID ::= 153 |
| id-QoSMonitoringRequest | ProtocolIE-ID ::= 154 |
| id-FiveGCMobilityRestrictionListContainer | ProtocolIE-ID ::= 155 |
| id-PartialListIndicator-EUTRA | ProtocolIE-ID ::= 156 |
| id-CellAndCapacityAssistanceInfo-EUTRA | ProtocolIE-ID ::= 157 |
| id-CHOinformation-Req | ProtocolIE-ID ::= 158 |
| id-CHOinformation-Ack | ProtocolIE-ID ::= 159 |
| id-targetCellsToCancel | ProtocolIE-ID ::= 160 |
| id-requestedTargetCellGlobalID | ProtocolIE-ID ::= 161 |
| id-procedureStage | ProtocolIE-ID ::= 162 |
| id-DAPSRequestInfo | ProtocolIE-ID ::= 163 |
| id-DAPSResponseInfo-List | ProtocolIE-ID ::= 164 |
| id-CHO-MRDC-Indicator | ProtocolIE-ID ::= 165 |
| id-OffsetOfNbiotChannelNumberToDL-EARFCN | ProtocolIE-ID ::= 166 |
| id-OffsetOfNbiotChannelNumberToUL-EARFCN | ProtocolIE-ID ::= 167 |
| id-NBIOt-UL-DL-AlignmentOffset | ProtocolIE-ID ::= 168 |
| id-LTEV2XServicesAuthorized | ProtocolIE-ID ::= 169 |
| id-NRV2XServicesAuthorized | ProtocolIE-ID ::= 170 |
| id-LTEUESidelinkAggregateMaximumBitRate | ProtocolIE-ID ::= 171 |
| id-NRUESidelinkAggregateMaximumBitRate | ProtocolIE-ID ::= 172 |
| id-PC5QoSParameters | ProtocolIE-ID ::= 173 |
| id-AlternativeQoSParaSetList | ProtocolIE-ID ::= 174 |
| id-CurrentQoSParaSetIndex | ProtocolIE-ID ::= 175 |
| id-MobilityInformation | ProtocolIE-ID ::= 176 |
| id-InitiatingCondition-FailureIndication | ProtocolIE-ID ::= 177 |
| id-UEHistoryInformationFromTheUE | ProtocolIE-ID ::= 178 |
| id-HandoverReportType | ProtocolIE-ID ::= 179 |
| id-HandoverCause | ProtocolIE-ID ::= 180 |
| id-SourceCellCGI | ProtocolIE-ID ::= 181 |
| id-TargetCellCGI | ProtocolIE-ID ::= 182 |
| id-ReEstablishmentCellCGI | ProtocolIE-ID ::= 183 |
| id-TargetCellinEUTRAN | ProtocolIE-ID ::= 184 |
| id-SourceCellCRNTI | ProtocolIE-ID ::= 185 |
| id-UERLFRReportContainer | ProtocolIE-ID ::= 186 |
| id-NGRAN-Node1-Measurement-ID | ProtocolIE-ID ::= 187 |

| | |
|---|-----------------------|
| id-NGRAN-Node2-Measurement-ID | ProtocolIE-ID ::= 188 |
| id-RegistrationRequest | ProtocolIE-ID ::= 189 |
| id-ReportCharacteristics | ProtocolIE-ID ::= 190 |
| id-CellToReport | ProtocolIE-ID ::= 191 |
| id-ReportingPeriodicity | ProtocolIE-ID ::= 192 |
| id-CellMeasurementResult | ProtocolIE-ID ::= 193 |
| id-NG-RANnode1CellID | ProtocolIE-ID ::= 194 |
| id-NG-RANnode2CellID | ProtocolIE-ID ::= 195 |
| id-NG-RANnode1MobilityParameters | ProtocolIE-ID ::= 196 |
| id-NG-RANnode2ProposedMobilityParameters | ProtocolIE-ID ::= 197 |
| id-MobilityParametersModificationRange | ProtocolIE-ID ::= 198 |
| id-TDDULDLConfigurationCommonNR | ProtocolIE-ID ::= 199 |
| id-CarrierList | ProtocolIE-ID ::= 200 |
| id-ULCarrierList | ProtocolIE-ID ::= 201 |
| id-FrequencyShift7p5khz | ProtocolIE-ID ::= 202 |
| id-SSB-PositionsInBurst | ProtocolIE-ID ::= 203 |
| id-NRCellPRACHConfig | ProtocolIE-ID ::= 204 |
| id-RACHReportInformation | ProtocolIE-ID ::= 205 |
| id-IABNodeIndication | ProtocolIE-ID ::= 206 |
| id-Redundant-UL-NG-U-TNLatUPF | ProtocolIE-ID ::= 207 |
| id-CNPacketDelayBudgetDownlink | ProtocolIE-ID ::= 208 |
| id-CNPacketDelayBudgetUplink | ProtocolIE-ID ::= 209 |
| id-Additional-Redundant-UL-NG-U-TNLatUPF-List | ProtocolIE-ID ::= 210 |
| id-RedundantCommonNetworkInstance | ProtocolIE-ID ::= 211 |
| id-TSCTrafficCharacteristics | ProtocolIE-ID ::= 212 |
| id-RedundantQoSFlowIndicator | ProtocolIE-ID ::= 213 |
| id-Redundant-DL-NG-U-TNLatNG-RAN | ProtocolIE-ID ::= 214 |
| id-ExtendedPacketDelayBudget | ProtocolIE-ID ::= 215 |
| id-Additional-PDCP-Duplication-TNL-List | ProtocolIE-ID ::= 216 |
| id-RedundantPDUSessionInformation | ProtocolIE-ID ::= 217 |
| id-UsedRSNInformation | ProtocolIE-ID ::= 218 |
| id-RLCDuplicationInformation | ProtocolIE-ID ::= 219 |
| id-NPN-Broadcast-Information | ProtocolIE-ID ::= 220 |
| id-NPNPagingAssistanceInformation | ProtocolIE-ID ::= 221 |
| id-NPNMobilityInformation | ProtocolIE-ID ::= 222 |
| id-NPN-Support | ProtocolIE-ID ::= 223 |
| id-MDT-Configuration | ProtocolIE-ID ::= 224 |
| id-MDTPLMNList | ProtocolIE-ID ::= 225 |
| id-TraceCollectionEntityURI | ProtocolIE-ID ::= 226 |
| id-UERadioCapabilityID | ProtocolIE-ID ::= 227 |
| id-CSI-RSTransmissionIndication | ProtocolIE-ID ::= 228 |
| id-SNTriggered | ProtocolIE-ID ::= 229 |
| id-DLCarrierList | ProtocolIE-ID ::= 230 |
| id-ExtendedTAISliceSupportList | ProtocolIE-ID ::= 231 |
| id-cellAssistanceInfo-EUTRA | ProtocolIE-ID ::= 232 |
| id-ConfiguredTACIndication | ProtocolIE-ID ::= 233 |
| id-secondary-SN-UL-PDCP-UP-TNLInfo | ProtocolIE-ID ::= 234 |
| id-pdcpDuplicationConfiguration | ProtocolIE-ID ::= 235 |
| id-duplicationActivation | ProtocolIE-ID ::= 236 |
| id-NPRACHConfiguration | ProtocolIE-ID ::= 237 |
| id-QoSMonitoringReportingFrequency | ProtocolIE-ID ::= 238 |
| id-QoSFlowsMappedtoDRB-SetupResponse-MNterminated | ProtocolIE-ID ::= 239 |
| id-DL-scheduling-PDCCH-CCE-usage | ProtocolIE-ID ::= 240 |
| id-UL-scheduling-PDCCH-CCE-usage | ProtocolIE-ID ::= 241 |

id-SFN-Offset
 id-QoSMonitoringDisabled
 id-ExtendedUEIdentityIndexValue
 id-EUTRAPagingeDRXInformation
 id-CHO-MRDC-EarlyDataForwarding
 id-SCGIndicator
 id-UESpecificDRX
 id-PDUSessionExpectedUEActivityBehaviour
 id-QoS-Mapping-Information
 id-AdditionLocationInformation
 id-dataForwardingInfoFromTargetE-UTRANnode
 id-DirectForwardingPathAvailability
 id-SourceNG-RAN-node-ID
 id-SourceDLForwardingIPAddress
 id-SourceNodeDLForwardingIPAddress
 id-ExtendedReportIntervalMDT
 id-SecurityIndication
 id-RRConnReestab-Indicator
 id-TargetNodeID
 id-ManagementBasedMDTPLMNList
 id-PrivacyIndicator
 id-TraceCollectionEntityIPAddress
 id-M4ReportAmount
 id-M5ReportAmount
 id-M6ReportAmount
 id-M7ReportAmount
 id-BeamMeasurementIndicationM1
 id-MBS-Session-ID
 id-UEIdentityIndexList-MBSGroupPaging
 id-MulticastRANPagingArea
 id-Supported-MBS-FSA-ID-List
 id-MBS-SessionInformation-List
 id-MBS-SessionInformationResponse-List
 id-MBS-SessionAssociatedInformation
 id-SuccessfulHOREportInformation
 id-SliceRadioResourceStatus-List
 id-CompositeAvailableCapacitySupplementaryUplink
 id-SCGUEHistoryInformation
 id-SSBOffsets-List
 id-NG-RANnode2SSBOffsetModificationRange
 id-Coverage-Modification-List
 id-NR-U-Channel-List
 id-SourcePSCellCGI
 id-FailedPSCellCGI
 id-SCGFailureReportContainer
 id-SNMobilityInformation
 id-SourcePSCellID
 id-SuitablePSCellCGI
 id-PSCellChangeHistory
 id-CHOConfiguration
 id-NR-U-ChannelInfo-List
 id-PSCellHistoryInformationRetrieve
 id-NG-RANnode2SSBOffsetsModificationRange
 id-MIMOPRUsageInformation

ProtocolIE-ID ::= 242
 ProtocolIE-ID ::= 243
 ProtocolIE-ID ::= 244
 ProtocolIE-ID ::= 245
 ProtocolIE-ID ::= 246
 ProtocolIE-ID ::= 247
 ProtocolIE-ID ::= 248
 ProtocolIE-ID ::= 249
 ProtocolIE-ID ::= 250
 ProtocolIE-ID ::= 251
 ProtocolIE-ID ::= 252
 ProtocolIE-ID ::= 253
 ProtocolIE-ID ::= 254
 ProtocolIE-ID ::= 255
 ProtocolIE-ID ::= 256
 ProtocolIE-ID ::= 257
 ProtocolIE-ID ::= 258
 ProtocolIE-ID ::= 259
 ProtocolIE-ID ::= 260
 ProtocolIE-ID ::= 261
 ProtocolIE-ID ::= 262
 ProtocolIE-ID ::= 263
 ProtocolIE-ID ::= 264
 ProtocolIE-ID ::= 265
 ProtocolIE-ID ::= 266
 ProtocolIE-ID ::= 267
 ProtocolIE-ID ::= 268
 ProtocolIE-ID ::= 269
 ProtocolIE-ID ::= 270
 ProtocolIE-ID ::= 271
 ProtocolIE-ID ::= 272
 ProtocolIE-ID ::= 273
 ProtocolIE-ID ::= 274
 ProtocolIE-ID ::= 275
 ProtocolIE-ID ::= 276
 ProtocolIE-ID ::= 277
 ProtocolIE-ID ::= 278
 ProtocolIE-ID ::= 279
 ProtocolIE-ID ::= 280
 ProtocolIE-ID ::= 281
 ProtocolIE-ID ::= 282
 ProtocolIE-ID ::= 283
 ProtocolIE-ID ::= 284
 ProtocolIE-ID ::= 285
 ProtocolIE-ID ::= 286
 ProtocolIE-ID ::= 287
 ProtocolIE-ID ::= 288
 ProtocolIE-ID ::= 289
 ProtocolIE-ID ::= 290
 ProtocolIE-ID ::= 291
 ProtocolIE-ID ::= 292
 ProtocolIE-ID ::= 293
 ProtocolIE-ID ::= 294
 ProtocolIE-ID ::= 295

| | |
|---|-----------------------|
| id-FlCTrafficContainer | ProtocolIE-ID ::= 296 |
| id-IAB-MT-Cell-List | ProtocolIE-ID ::= 297 |
| id-NoPDUSessionIndication | ProtocolIE-ID ::= 298 |
| id-IAB-TNL-Address-Request | ProtocolIE-ID ::= 299 |
| id-IAB-TNL-Address-Response | ProtocolIE-ID ::= 300 |
| id-TrafficToBeAddedList | ProtocolIE-ID ::= 301 |
| id-TrafficToBeModifiedList | ProtocolIE-ID ::= 302 |
| id-TrafficToBeReleaseInformation | ProtocolIE-ID ::= 303 |
| id-TrafficAddedList | ProtocolIE-ID ::= 304 |
| id-TrafficModifiedList | ProtocolIE-ID ::= 305 |
| id-TrafficNotAddedList | ProtocolIE-ID ::= 306 |
| id-TrafficNotModifiedList | ProtocolIE-ID ::= 307 |
| id-TrafficRequiredToBeModifiedList | ProtocolIE-ID ::= 308 |
| id-TrafficRequiredModifiedList | ProtocolIE-ID ::= 309 |
| id-TrafficReleasedList | ProtocolIE-ID ::= 310 |
| id-IABTNLAddressToBeAdded | ProtocolIE-ID ::= 311 |
| id-IABTNLAddressToBeReleasedList | ProtocolIE-ID ::= 312 |
| id-nonFl-Terminating-IAB-DonorUEXnAPIID | ProtocolIE-ID ::= 313 |
| id-Fl-Terminating-IAB-DonorUEXnAPIID | ProtocolIE-ID ::= 314 |
| id-BoundaryNodeCellsList | ProtocolIE-ID ::= 315 |
| id-ParentNodeCellsList | ProtocolIE-ID ::= 316 |
| id-tdd-GNB-DU-Cell-Resource-Configuration | ProtocolIE-ID ::= 317 |
| id-UL-GNB-DU-Cell-Resource-Configuration | ProtocolIE-ID ::= 318 |
| id-DL-GNB-DU-Cell-Resource-Configuration | ProtocolIE-ID ::= 319 |
| id-permutation | ProtocolIE-ID ::= 320 |
| id-IABTNLAddressException | ProtocolIE-ID ::= 321 |
| id-CHOinformation-AddReq | ProtocolIE-ID ::= 322 |
| id-CHOinformation-ModReq | ProtocolIE-ID ::= 323 |
| id-SurvivalTime | ProtocolIE-ID ::= 324 |
| id-TimeSynchronizationAssistanceInformation | ProtocolIE-ID ::= 325 |
| id-SCGActivationRequest | ProtocolIE-ID ::= 326 |
| id-SCGActivationStatus | ProtocolIE-ID ::= 327 |
| id-CPAInformationRequest | ProtocolIE-ID ::= 328 |
| id-CPAInformationAck | ProtocolIE-ID ::= 329 |
| id-CPCInformationRequired | ProtocolIE-ID ::= 330 |
| id-CPCInformationConfirm | ProtocolIE-ID ::= 331 |
| id-CPAInformationModReq | ProtocolIE-ID ::= 332 |
| id-CPAInformationModReqAck | ProtocolIE-ID ::= 333 |
| id-CPC-DataForwarding-Indicator | ProtocolIE-ID ::= 334 |
| id-CPCInformationUpdate | ProtocolIE-ID ::= 335 |
| id-CPACInformationModRequired | ProtocolIE-ID ::= 336 |
| id-QMCConfigInfo | ProtocolIE-ID ::= 337 |
| id-ProtocolIE-ID338-NotToBeUsed | ProtocolIE-ID ::= 338 |
| id-Additional-Measurement-Timing-Configuration-List | ProtocolIE-ID ::= 339 |
| id-PDUSession-PairID | ProtocolIE-ID ::= 340 |
| id-Local-NG-RAN-Node-Identifier | ProtocolIE-ID ::= 341 |
| id-Neighbour-NG-RAN-Node-List | ProtocolIE-ID ::= 342 |
| id-Local-NG-RAN-Node-Identifier-Removal | ProtocolIE-ID ::= 343 |
| id-FiveGProSeAuthorized | ProtocolIE-ID ::= 344 |
| id-FiveGProSePC5QoSParameters | ProtocolIE-ID ::= 345 |
| id-FiveGProSeUEPC5AggregateMaximumBitRate | ProtocolIE-ID ::= 346 |
| id-ServedCellSpecificInfoReq-NR | ProtocolIE-ID ::= 347 |
| id-NRPagingeDRXInformation | ProtocolIE-ID ::= 348 |
| id-NRPagingeDRXInformationforRRCINACTIVE | ProtocolIE-ID ::= 349 |

```

id-Redcap-Bcast-Information
id-SDTSupportRequest
id-SDT-SRB-between-NewNode-OldNode
id-SDT-Termination-Request
id-SDTPartialUEContextInfo
id-SDTDataForwardingDRBList
id-PagingCause
id-PEIPsAssistanceInformation
id-UESliceMaximumBitRateList
id-S-NG-RANnodeUE-Slice-MBR
id-PositioningInformation
id-UEAssistantIdentifier
id-ManagementBasedMDTPLMNModificationList
id-Fl-terminatingIAB-donorIndicator
id-TAINSAGSupportList
id-SCGreconfigNotification
id-earlyMeasurement
id-BeamMeasurementsReportConfiguration

```

```

ProtocolIE-ID ::= 350
ProtocolIE-ID ::= 351
ProtocolIE-ID ::= 352
ProtocolIE-ID ::= 353
ProtocolIE-ID ::= 354
ProtocolIE-ID ::= 355
ProtocolIE-ID ::= 356
ProtocolIE-ID ::= 357
    ProtocolIE-ID ::= 358
ProtocolIE-ID ::= 359
ProtocolIE-ID ::= 360
ProtocolIE-ID ::= 361
ProtocolIE-ID ::= 362
ProtocolIE-ID ::= 363
ProtocolIE-ID ::= 364
ProtocolIE-ID ::= 365
ProtocolIE-ID ::= 366
ProtocolIE-ID ::= 367

```

```

END
-- ASN1STOP

```

9.3.8 Container definitions

```

-- ASN1START
-- *****
--
-- Container definitions
--
-- *****

XnAP-Containers {
itu-t (0) identified-organization (4) etsi (0) mobileDomain (0)
ngran-access (22) modules (3) xnap (2) version1 (1) xnap-Containers (5) }

DEFINITIONS AUTOMATIC TAGS ::=

BEGIN

-- *****
--
-- IE parameter types from other modules.
--
-- *****

IMPORTS
    maxPrivateIEs,
    maxProtocolExtensions,
    maxProtocolIEs,
    Criticality,
    Presence,
    PrivateIE-ID,

```

```

    ProtocolIE-ID
FROM XnAP-CommonDataTypes;

-- *****
--
-- Class Definition for Protocol IEs
--
-- *****

XNAP-PROTOCOL-IES ::= CLASS {
    &id          ProtocolIE-ID          UNIQUE,
    &criticality Criticality,
    &Value,
    &presence    Presence
}
WITH SYNTAX {
    ID          &id
    CRITICALITY &criticality
    TYPE        &Value
    PRESENCE    &presence
}

-- *****
--
-- Class Definition for Protocol IE pairs
--
-- *****

XNAP-PROTOCOL-IES-PAIR ::= CLASS {
    &id          ProtocolIE-ID          UNIQUE,
    &firstCriticality Criticality,
    &FirstValue,
    &secondCriticality Criticality,
    &SecondValue,
    &presence    Presence
}
WITH SYNTAX {
    ID          &id
    FIRST CRITICALITY &firstCriticality
    FIRST TYPE      &FirstValue
    SECOND CRITICALITY &secondCriticality
    SECOND TYPE     &SecondValue
    PRESENCE       &presence
}

-- *****
--
-- Class Definition for Protocol Extensions
--
-- *****

XNAP-PROTOCOL-EXTENSION ::= CLASS {
    &id          ProtocolIE-ID          UNIQUE,
    &criticality Criticality,

```

```

    &Extension,
    &presence          Presence
}
WITH SYNTAX {
    ID                &id
    CRITICALITY       &criticality
    EXTENSION         &Extension
    PRESENCE          &presence
}

-- *****
--
-- Class Definition for Private IEs
--
-- *****

XNAP-PRIVATE-IES ::= CLASS {
    &id                PrivateIE-ID,
    &criticality       Criticality,
    &Value,
    &presence          Presence
}
WITH SYNTAX {
    ID                &id
    CRITICALITY       &criticality
    TYPE              &Value
    PRESENCE          &presence
}

-- *****
--
-- Container for Protocol IEs
--
-- *****

ProtocolIE-Container {XNAP-PROTOCOL-IES : IEsSetParam} ::=
    SEQUENCE (SIZE (0..maxProtocolIEs)) OF
    ProtocolIE-Field {{IEsSetParam}}

ProtocolIE-Single-Container {XNAP-PROTOCOL-IES : IEsSetParam} ::= ProtocolIE-Field {{IEsSetParam}}

ProtocolIE-Field {XNAP-PROTOCOL-IES : IEsSetParam} ::= SEQUENCE {
    id                XNAP-PROTOCOL-IES.&id                ({{IEsSetParam}}),
    criticality       XNAP-PROTOCOL-IES.&criticality         ({{IEsSetParam}}{@id}),
    value            XNAP-PROTOCOL-IES.&Value                ({{IEsSetParam}}{@id})
}

-- *****
--
-- Container for Protocol IE Pairs
--
-- *****

ProtocolIE-ContainerPair {XNAP-PROTOCOL-IES-PAIR : IEsSetParam} ::=

```

```

SEQUENCE (SIZE (0..maxProtocolIEs)) OF
ProtocolIE-FieldPair {{IEsSetParam}}

ProtocolIE-FieldPair {XNAP-PROTOCOL-IES-PAIR : IEsSetParam} ::= SEQUENCE {
    id                XNAP-PROTOCOL-IES-PAIR.&id                ({IEsSetParam}),
    firstCriticality  XNAP-PROTOCOL-IES-PAIR.&firstCriticality  ({IEsSetParam}{@id}),
    firstValue        XNAP-PROTOCOL-IES-PAIR.&firstValue        ({IEsSetParam}{@id}),
    secondCriticality XNAP-PROTOCOL-IES-PAIR.&secondCriticality  ({IEsSetParam}{@id}),
    secondValue       XNAP-PROTOCOL-IES-PAIR.&secondValue       ({IEsSetParam}{@id})
}

-- *****
--
-- Container Lists for Protocol IE Containers
--
-- *****

ProtocolIE-ContainerList {INTEGER : lowerBound, INTEGER : upperBound, XNAP-PROTOCOL-IES : IEsSetParam} ::=
SEQUENCE (SIZE (lowerBound..upperBound)) OF
ProtocolIE-Container {{IEsSetParam}}

ProtocolIE-ContainerPairList {INTEGER : lowerBound, INTEGER : upperBound, XNAP-PROTOCOL-IES-PAIR : IEsSetParam} ::=
SEQUENCE (SIZE (lowerBound..upperBound)) OF
ProtocolIE-ContainerPair {{IEsSetParam}}

-- *****
--
-- Container for Protocol Extensions
--
-- *****

ProtocolExtensionContainer {XNAP-PROTOCOL-EXTENSION : ExtensionSetParam} ::= SEQUENCE (SIZE (1..maxProtocolExtensions)) OF
ProtocolExtensionField {{ExtensionSetParam}}

ProtocolExtensionField {XNAP-PROTOCOL-EXTENSION : ExtensionSetParam} ::= SEQUENCE {
    id                XNAP-PROTOCOL-EXTENSION.&id                ({ExtensionSetParam}),
    criticality        XNAP-PROTOCOL-EXTENSION.&criticality        ({ExtensionSetParam}{@id}),
    extensionValue     XNAP-PROTOCOL-EXTENSION.&Extension         ({ExtensionSetParam}{@id})
}

-- *****
--
-- Container for Private IEs
--
-- *****

PrivateIE-Container {XNAP-PRIVATE-IES : IEsSetParam} ::=
SEQUENCE (SIZE (1..maxPrivateIEs)) OF
PrivateIE-Field {{IEsSetParam}}

PrivateIE-Field {XNAP-PRIVATE-IES : IEsSetParam} ::= SEQUENCE {
    id                XNAP-PRIVATE-IES.&id                ({IEsSetParam}),
    criticality        XNAP-PRIVATE-IES.&criticality        ({IEsSetParam}{@id}),
    value             XNAP-PRIVATE-IES.&Value             ({IEsSetParam}{@id})
}

```

}

END

-- ASN1STOP

9.4 Message transfer syntax

XnAP shall use the ASN.1 Basic Packed Encoding Rules (BASIC-PER) Aligned Variant as transfer syntax, as specified in ITU-T Rec. X.691 [15].

9.5 Timers

$TXn_{RELOCprep}$

- Specifies the maximum time for the Handover Preparation procedure in the source NG-RAN node.

$TXn_{RELOCoverall}$

- Specifies the maximum time for the protection of the overall handover procedure in the source NG-RAN node.

TXn_{DCprep}

- Specifies the maximum time for the S-NG-RAN node Addition Preparation or M-NG-RAN node initiated S-NG-RAN node Modification Preparation.

$TXn_{DCoverall}$

- Specifies the maximum time in the S-NG-RAN node for either the S-NG-RAN node initiated S-NG-RAN node Modification procedure or the protection of the NG-RAN actions necessary to configure UE resources at S-NG-RAN node Addition or M-NG-RAN node initiated S-NG-RAN node Modification.

10 Handling of unknown, unforeseen and erroneous protocol data

Section 10 of TS 38.413 [5] is applicable for the purposes of the present document.

Annex A (informative): Change history

| Change history | | | | | | | |
|----------------|--------------|-----------|------|-----|-----|---|-------------|
| Date | Meeting | TDoc | CR | Rev | Cat | Subject/Comment | New version |
| 2017-04 | RAN3#95bis | R3-171316 | | | | Implementing agreements from meeting RAN3#95bis: R3-171147 (removing last two IEs and FFS on NG-C UE), R3-171372, R3-171351 (only NSSAI related text), R3-171338 (with Editor's Note on text and message structure), R3-171371 (with Editor's Note in generic section and name for RAN Paging FFS), R3-171345, R3-171347 | 0.0.1 |
| 2017-05 | RAN3#96 | | | | | Add SGNB MODIFICATION REQUEST in tabular. Editorial change | 0.0.2 |
| 2017-05 | RAN3#96 | | | | | Implementing agreements from meeting RAN3#96: R3-171925 (Handover messages – tabular format), R3-171928 (additions for RAN Paging) Editorials (remove highlight, change style sheet assignments, correcting and adding references to other TSs and TRs, replacing some FFSs by Editor's Notes) | 0.1.0 |
| 2017-06 | RAN3#ad-hoc2 | R3-172548 | | | | Submission | 0.1.1 |
| 2017-06 | RAN3#ad-hoc2 | R3-173452 | | | | Implementing agreed R3-172612 and agreed node naming conventions. | 0.2.0 |
| 2017-08 | RAN3#97 | R3-173462 | | | | Implement the agreed pCRs from RAN3#97 meeting: R3-173237, R3-173337, R3-173416, R3-173429, R3-173431 | 0.3.0 |
| 2017-10 | RAN3#97bis | R3-174242 | | | | Implementing the agreed pCRs from RAN3#97bis meeting: R3-173976, R3-174097, R3-174183, R3-174192, R3-174205 | 0.4.0 |
| 2017-12 | RAN3#98 | R3-175058 | | | | Implementing agreed pCRs from RAN3#98 meeting: R3-175024, R3-174817, R3-174920, R3-174920, R3-174924, R3-174934, R3-174837, R3-175077 | 0.5.0 |
| 2018-01 | RAN3 AH 1801 | R3-180656 | | | | Implementing agreed pCRs from RAN3 AH 1801: R3-180114, R3-180545, R3-180548, R3-180561, R3-180569, R3-180601, R3-180607, R3-180615, R3-180629, R3-180631, R3-180638 | 0.6.0 |
| 2018-03 | RAN3#99 | R3-181593 | | | | Implementing agreed pCRs from RAN3#99: R3-180850, R3-180980, R3-181247, R3-181280, R3-181350, R3-181385, R3-181390, R3-181415, R3-181418, R3-181461, R3-181504, R3-181509 | 0.7.0 |
| 2018-04 | RAN3#99bis | R3-182527 | | | | Implementing agreements from RAN3#99bis: R3-182213, R3-182396, R3-182401, R3-181855, R3-182488, R3-182371, R3-182157, R3-182373, R3-182375, R3-182376, R3-182163, R3-182384, R3-182392, R3-181825, R3-182494, R3-181980, R3-182433, update along R3-182378, update along R3-182344, update along R3-181899 | 0.8.0 |
| 2018-05 | RAN3#100 | R3-183597 | | | | Implementing agreements from RAN3#100: R3-182614, R3-182615, R3-182635, R3-182815, R3-182935, R3-183091, R3-183154, R3-183165, R3-183252, R3-183314, R3-183369, R3-183376, R3-183386, R3-183389, R3-183393, R3-183404, R3-183407, R3-183411, R3-183441, R3-183442, R3-183444, R3-183450, R3-183455, R3-183497, R3-183511, R3-183517, R3-183519, R3-183534, R3-183541. Adding ASN.1 and performing editorial cleanups. | 0.9.0 |
| 2018-06 | RAN#80 | RP-180816 | | | | Submission to TSG RAN for approval | 1.0.0 |
| 2018-06 | RAN#80 | | - | - | - | Specification approved at TSG-RAN and placed under change control | 15.0.0 |
| 2018-09 | RAN#81 | RP-181922 | 0008 | 2 | F | Collected corrections for XnAP version 15.0.0 | 15.1.0 |
| 2018-09 | RAN#81 | RP-181921 | 0002 | 1 | F | Addition of MCG cell ID to solve the PCI confusion at SN | 15.1.0 |
| 2018-12 | RAN#82 | RP-182448 | 0011 | 4 | F | NR Corrections (TS 38.423 Baseline CR covering RAN3-101Bis and RAN3-102 agreements) | 15.2.0 |
| 2019-03 | RAN#83 | RP-190555 | 0012 | 3 | F | Correction to RRC transfer | 15.3.0 |
| 2019-03 | RAN#83 | RP-190201 | 0017 | 3 | F | Transfer of the PCell information for LI purposes | 15.3.0 |
| 2019-03 | RAN#83 | RP-190555 | 0023 | 1 | F | Missing causes for context retrieval failure | 15.3.0 |
| 2019-03 | RAN#83 | RP-190554 | 0024 | 1 | F | Data volume reporting for MR-DC with 5GC | 15.3.0 |
| 2019-03 | RAN#83 | RP-190555 | 0025 | 2 | F | Separate UL/DL limits for UE's maximum IP rate | 15.3.0 |
| 2019-03 | RAN#83 | RP-190555 | 0027 | 2 | F | LTE-NR UE Level Resource Coordination | 15.3.0 |
| 2019-03 | RAN#83 | RP-190555 | 0029 | 2 | F | Support of PDU session split during handover procedure | 15.3.0 |
| 2019-03 | RAN#83 | RP-190554 | 0035 | - | F | Correction of RAN triggered PDU Session split | 15.3.0 |
| 2019-03 | RAN#83 | RP-190555 | 0036 | - | F | Correction of Slice Support over Xn | 15.3.0 |
| 2019-03 | RAN#83 | RP-190556 | 0041 | 2 | F | Correction of QoS Flow Mapping Indication | 15.3.0 |
| 2019-03 | RAN#83 | RP-190555 | 0042 | - | F | Correction for RRC container in SN MODIFICATION CONFIRM message | 15.3.0 |
| 2019-03 | RAN#83 | RP-190555 | 0048 | - | F | Clarification on Inter-node message for NE-DC | 15.3.0 |
| 2019-03 | RAN#83 | RP-190555 | 0050 | - | F | Introduce IMEISV to addition request to Xn | 15.3.0 |
| 2019-03 | RAN#83 | RP-190555 | 0051 | 2 | F | Support of integrity protection for Option 4&7 | 15.3.0 |
| 2019-03 | RAN#83 | RP-190555 | 0053 | 1 | F | Correction on partial reset | 15.3.0 |
| 2019-03 | RAN#83 | RP-190555 | 0054 | 1 | F | Correction on TAI Support List | 15.3.0 |
| 2019-03 | RAN#83 | RP-190555 | 0061 | 1 | F | Rapporteur updates on version 15.2.0 | 15.3.0 |

| | | | | | | | |
|---------|---------|-----------|------|---|---|---|--------|
| 2019-03 | RAN#83 | RP-190556 | 0065 | 2 | F | S-NSSAI update during EPS to 5GS handover | 15.3.0 |
| 2019-03 | RAN#83 | RP-190556 | 0067 | 1 | F | Correction of EPC interworking | 15.3.0 |
| 2019-07 | RAN#84 | RP-191394 | 0056 | 3 | F | Correction on AMF connectivity | 15.4.0 |
| 2019-07 | RAN#84 | RP-191397 | 0059 | 2 | F | Support of ongoing re-mapping on source side during SDAP mobility | 15.4.0 |
| 2019-07 | RAN#84 | RP-191397 | 0068 | 1 | F | XnAP Alignment of MN Triggered PDU Session Split | 15.4.0 |
| 2019-07 | RAN#84 | RP-191395 | 0071 | 2 | F | CR38423 for Addition of MN (MeNB) cell ID to solve the PCI confusion in SN(SgNB) modification Request message | 15.4.0 |
| 2019-07 | RP-84 | RP-191394 | 0076 | 1 | F | RAN paging failure handling in SN in case of MR-DC | 15.4.0 |
| 2019-07 | RP-84 | RP-191397 | 0082 | 3 | F | Correction to behaviour of SN for security handling This CR was not implemented as is was not based on the latest version of the spec. | 15.4.0 |
| 2019-07 | RP-84 | RP-191395 | 0083 | - | F | Support for delivering UE band information in RAN paging | 15.4.0 |
| 2019-07 | RP-84 | RP-191396 | 0086 | - | F | Corrections for support of data forwarding for reestablishment UE | 15.4.0 |
| 2019-07 | RP#84 | RP-191395 | 0096 | 2 | F | Rapporteur's corrections to version 15.3.0 | 15.4.0 |
| 2019-07 | RP-84 | RP-191395 | 0099 | 1 | F | Correction for SN terminated DRB To Be Setup in SN Addition Response | 15.4.0 |
| 2019-07 | RP-84 | RP-191395 | 0100 | 2 | F | CR for TS 38.423 for Data Forwarding Proposal | 15.4.0 |
| 2019-07 | RP-84 | RP-191430 | 0102 | 5 | F | RAN sharing with multiple Cell ID broadcast | 15.4.0 |
| 2019-07 | RP-84 | RP-191397 | 0104 | 1 | F | Correction of Core Network Type Restriction This CR was not implemented as is was not based on the latest version of the spec. | 15.4.0 |
| 2019-07 | RP-84 | RP-191397 | 0105 | 2 | F | Data forwarding and QoS flow remapping | 15.4.0 |
| 2019-07 | RP-84 | RP-191395 | 0112 | 1 | F | XnAP Correction of PDU Session Resource Setup Response Info – MN terminated | 15.4.0 |
| 2019-07 | RP-84 | RP-191395 | 0113 | 1 | F | XnAP Correction of PDU Session Resource Setup Complete Info – SN terminated | 15.4.0 |
| 2019-07 | RP-84 | RP-191395 | 0125 | - | F | Support of single UL transmission for NE-DC | 15.4.0 |
| 2019-07 | RP-84 | RP-191395 | 0126 | 1 | F | In-order delivery when QoS flows offloaded from SN | 15.4.0 |
| 2019-07 | RP-84 | RP-191395 | 0132 | - | F | Transferring of RRC message from Master node to Secondary node | 15.4.0 |
| 2019-07 | RP-84 | RP-191395 | 0133 | 1 | F | Clarification on Retrieve UE Context procedure | 15.4.0 |
| 2019-07 | RP-84 | RP-191394 | 0135 | 1 | F | PDCCP SN length related clean-up over To Be Modified structure in MN initiated SN Modification procedure | 15.4.0 |
| 2019-07 | RP-84 | RP-191397 | 0140 | | F | Correction of Network Instance | 15.4.0 |
| 2019-09 | RP-85 | RP-192166 | 0121 | 2 | F | Correction of handling of the Location Information at the MN | 15.5.0 |
| 2019-09 | RP-85 | RP-192167 | 0146 | | F | XnAP Rel-15 Leftover Clean-ups | 15.5.0 |
| 2019-09 | RP-85 | RP-192167 | 0147 | 1 | F | XnAP Corrections of Activity Notification Usage | 15.5.0 |
| 2019-09 | RP-85 | RP-192167 | 0153 | - | F | Critical correction to the presence of the TAC lists in the Service Area Item IE | 15.5.0 |
| 2019-09 | RP-85 | RP-192167 | 0158 | 1 | F | CR38.423 for Correction on RRC configuration indication | 15.5.0 |
| 2019-09 | RP-85 | RP-192166 | 0170 | 2 | F | Correction on source TNL ADDRESS in NG-C interface | 15.5.0 |
| 2019-09 | RP-85 | RP-192166 | 0173 | 1 | F | Correction on Maximum Integrity Protected Data Rate | 15.5.0 |
| 2019-09 | RP-85 | RP-192167 | 0197 | 1 | F | Rapporteur's corrections for TS 38.423 | 15.5.0 |
| 2019-09 | RP-85 | RP-192166 | 0210 | 1 | F | Corrections regarding mandatory statements in Semantics Descriptions | 15.5.0 |
| 2019-09 | RP-85 | RP-192167 | 0216 | 1 | F | Support of default DRB coordination in MR-DC with 5GC | 15.5.0 |
| 2019-12 | RP-86 | RP-192916 | 0063 | 7 | F | Correction on DRB ID co-ordination between MN and SN | 15.6.0 |
| 2019-12 | RP-86 | RP-192916 | 0082 | 4 | F | Correction to behaviour of SN for security handling | 15.6.0 |
| 2019-12 | RP-86 | RP-192916 | 0104 | 2 | F | Correction of Core Network Type Restriction | 15.6.0 |
| 2019-12 | RP-86 | RP-192916 | 0236 | 2 | F | SN Status Transfer for bearer reconfiguration during HO with DC | 15.6.0 |
| 2019-12 | RP-86 | RP-192915 | 0244 | 1 | F | Misalignment between tabular and ASN.1 | 15.6.0 |
| 2019-12 | RP-86 | RP-192915 | 0249 | 1 | F | Correction of S-NSSAI coding | 15.6.0 |
| 2019-12 | RP-86 | RP-192915 | 0252 | 2 | F | Correction to UL data forwarding | 15.6.0 |
| 2019-12 | RP-86 | RP-192915 | 0262 | | F | Add the missing dynamic port support | 15.6.0 |
| 2019-12 | RP-86 | RP-192915 | 0266 | - | F | Correction on the data forwarding in S-NG-RAN initiated S-NG-RAN Release | 15.6.0 |
| 2019-12 | RP-86 | RP-192916 | 0272 | | F | Correction of Xn handover | 15.6.0 |
| 2019-12 | RP-86 | RP-192916 | 0282 | 1 | F | Support of delta configuration in MR-DC | 15.6.0 |
| 2019-12 | RP-86 | RP-192916 | 0288 | 1 | F | Missing description of a cause value | 15.6.0 |
| 2019-12 | RP-86 | RP-192916 | 0294 | 1 | F | Correction to SN Status Transfer considering MR-DC operations | 15.6.0 |
| 2019-12 | RP-86 | RP-192908 | 0089 | 4 | B | BL CR to 38.423: CLI support on XnAP | 16.0.0 |
| 2019-12 | RP-86 | RP-192693 | 0201 | 7 | F | Support for setting up IPsec a priori in Xn | 16.0.0 |
| 2019-12 | RP-86 | RP-192913 | 0208 | 7 | F | Xn Setup message size limitation | 16.0.0 |
| 2019-12 | RP-86 | RP-192915 | 0237 | 2 | F | Trace function in MR-DC | 16.0.0 |
| 2019-12 | RP-86 | RP-192913 | 0253 | 1 | C | Extending the MDBV Range | 16.0.0 |
| 2019-12 | RP-86 | RP-192910 | 0259 | 2 | B | Resuming SCG in RRC Resume | 16.0.0 |
| 2019-12 | RP-86 | RP-192916 | 0283 | 3 | F | Correction on the offered non-GBR resources | 16.0.0 |
| 2019-12 | RP-86 | RP-192910 | 0285 | 2 | B | Fast MCG link Recovery with SRB3 | 16.0.0 |
| 2020-03 | RP-87-e | RP-200422 | 0274 | 2 | B | Introduction of NR-U | 16.1.0 |

| | | | | | | | |
|---------|---------|-----------|------|----|---|---|--------|
| 2020-03 | RP-87-e | RP-200423 | 0300 | 1 | B | Supporting of RACS in XnAP (The CR is not implemented. The CR was marked agreed by mistake while the WI is not yet complete) | 16.1.0 |
| 2020-03 | RP-87-e | RP-200428 | 0303 | - | A | Correction of the referred RRCResumeRequest1 name | 16.1.0 |
| 2020-03 | RP-87-e | RP-200476 | 0310 | 4 | B | E2E delay measurement for Qos monitoring for URLLC | 16.1.0 |
| 2020-03 | RP-87-e | RP-200427 | 0318 | 1 | F | Cleanup for Fast MCG link Recovery with SRB3 | 16.1.0 |
| 2020-03 | RP-87-e | RP-200428 | 0322 | 1 | A | Misalignment between the tabular and ASN.1 within the SN modification procedure | 16.1.0 |
| 2020-03 | RP-87-e | RP-200428 | 0327 | - | A | Propagation of Roaming and Access Restriction information in NG-RAN in non-homogenous NG-RAN node deployments | 16.1.0 |
| 2020-03 | RP-87-e | RP-200428 | 0329 | - | A | Correction of CR0236r2 to explicate procedural interaction | 16.1.0 |
| 2020-03 | RP-87-e | RP-200428 | 0331 | 1 | A | Correction of CR0282r1 – procedure text | 16.1.0 |
| 2020-03 | RP-87-e | RP-200429 | 0334 | 1 | F | Correction of CR0089r4: CLI Support on XnAP | 16.1.0 |
| 2020-03 | RP-87-e | RP-200425 | 0335 | - | F | Correction of CR0208 on Xn Setup Message Size Control | 16.1.0 |
| 2020-03 | RP-87-e | RP-200425 | 0337 | 1 | D | Rapporteur Corrections Rel-16 | 16.1.0 |
| 2020-07 | RP-88-e | RP-201075 | 0136 | 13 | B | Baseline CR for introducing Rel-16 NR mobility enhancement | 16.2.0 |
| 2020-07 | RP-88-e | RP-201088 | 0144 | 7 | B | Introduction of CP UP NB-IoT Others | 16.2.0 |
| 2020-07 | RP-88-e | RP-201074 | 0151 | 13 | B | Support of NR V2X over Xn | 16.2.0 |
| 2020-07 | RP-88-e | RP-201086 | 0182 | 8 | B | Introduction of Suspend-Resume | 16.2.0 |
| 2020-07 | RP-88-e | RP-201082 | 0221 | 12 | B | Addition of SON features | 16.2.0 |
| 2020-07 | RP-88-e | RP-201077 | 0223 | 6 | B | BL CR to 38.423: Support for IAB | 16.2.0 |
| 2020-07 | RP-88-e | RP-201079 | 0230 | 11 | B | Introduction of NR_IOT support to TS 38.423 | 16.2.0 |
| 2020-07 | RP-88-e | RP-201080 | 0289 | 7 | B | Introduction of Non-Public Networks | 16.2.0 |
| 2020-07 | RP-88-e | RP-201082 | 0291 | 10 | B | MDT Configuration support for XnAP | 16.2.0 |
| 2020-07 | RP-88-e | RP-201078 | 0300 | 5 | B | Supporting of RACS in XnAP | 16.2.0 |
| 2020-07 | RP-88-e | RP-201087 | 0343 | 2 | B | Introduction of eMTC connected to 5GC | 16.2.0 |
| 2020-07 | RP-88-e | RP-201076 | 0344 | 1 | B | CR38.423 on TDD pattern for NR-DC power control coordination for sol1 | 16.2.0 |
| 2020-07 | RP-88-e | RP-201073 | 0346 | 3 | F | Slot length correction in Intended TDD UL-DL Configuration | 16.2.0 |
| 2020-07 | RP-88-e | RP-201085 | 0348 | 1 | F | Introduction of CSI-RS configuration switch on Xn | 16.2.0 |
| 2020-07 | RP-88-e | RP-201090 | 0350 | 2 | A | Encoding PLMNs in served cell information NR | 16.2.0 |
| 2020-07 | RP-88-e | RP-201085 | 0359 | 1 | F | Rapporteur's Correction to XnAP version 16.1.0 | 16.2.0 |
| 2020-07 | RP-88-e | RP-201085 | 0360 | - | F | Correctinos to Xn Setup message size limitation solution | 16.2.0 |
| 2020-07 | RP-88-e | RP-201091 | 0373 | - | F | Correction on nested SN modification procedure | 16.2.0 |
| 2020-07 | RP-88-e | RP-201090 | 0375 | - | A | Encoding PLMNs in served cell information IEs - semantics corrections | 16.2.0 |
| 2020-07 | RP-88-e | RP-201090 | 0381 | 4 | A | Clarification on MIB only scenario | 16.2.0 |
| 2020-07 | RP-88-e | RP-201093 | 0382 | - | A | TS38.423 Resolving Erroneous unknown-old-en-gNB-UE-X2AP-ID Rel-16 | 16.2.0 |
| 2020-07 | RP-88-e | RP-201076 | 0388 | - | B | Inter-RAT HO support for fast MCG recovery | 16.2.0 |
| 2020-07 | RP-88-e | RP-201085 | 0393 | 2 | F | Correction on RF parameters in NR cell information | 16.2.0 |
| 2020-07 | RP-88-e | RP-201090 | 0394 | 4 | F | Correction of S-NSSAI range | 16.2.0 |
| 2020-09 | RP-89-e | RP-201955 | 0358 | 2 | A | Support of PSCell/SCell-only operation mode | 16.3.0 |
| 2020-09 | RP-89-e | RP-201946 | 0389 | 2 | F | Further correction on fast MCG recovery via SRB3 | 16.3.0 |
| 2020-09 | RP-89-e | RP-201949 | 0395 | 2 | F | Correction for TS38.423 on Unsuccessful Operation and Abnormal Conditions of MLB | 16.3.0 |
| 2020-09 | RP-89-e | RP-201949 | 0405 | - | B | Introduction of NR SCG Release for Power Saving | 16.3.0 |
| 2020-09 | RP-89-e | RP-201949 | 0412 | 1 | F | Correction of NPN CAG Cells and non-CAG Cells | 16.3.0 |
| 2020-09 | RP-89-e | RP-201949 | 0419 | 2 | F | SON Corrections | 16.3.0 |
| 2020-09 | RP-89-e | RP-201949 | 0420 | 2 | F | Clarification of the TNL Capacity Indicator | 16.3.0 |
| 2020-09 | RP-89-e | RP-201950 | 0426 | 1 | F | Correction of CR0360 - Enabling an ng-eNB to reply to Cell Assistance Information E-UTRA. | 16.3.0 |
| 2020-09 | RP-89-e | RP-201950 | 0427 | - | F | Correction of CR 0393r2 | 16.3.0 |
| 2020-09 | RP-89-e | RP-201949 | 0428 | - | F | Correcting Target Cell List for Rel-16 mobility enhancements | 16.3.0 |
| 2020-09 | RP-89-e | RP-201955 | 0429 | - | A | Missing QoS Flow Mapping Indication IE in PDU Session Resource Modification Info - SN terminated IE. | 16.3.0 |
| 2020-09 | RP-89-e | RP-201949 | 0430 | 1 | F | Rapporteur's corrections to TS 38.423 v16.2.0 | 16.3.0 |
| 2020-09 | RP-89-e | RP-201949 | 0431 | - | F | Restructuring FAILURE INDICATION message - avoid condition upon absence of IE | 16.3.0 |
| 2020-09 | RP-89-e | RP-201955 | 0432 | 1 | A | Correction CR0063 implementation - missing DRB-IDs-takenintouse in PDU Session Resource Setup Response Info - SN terminated | 16.3.0 |
| 2020-09 | RP-89-e | RP-201955 | 0436 | 1 | A | Multiple location reporting requests and report | 16.3.0 |
| 2020-09 | RP-89-e | RP-201955 | 0454 | 1 | A | Correction for Industrial IoT PDCP duplication for Carrier Aggregation | 16.3.0 |
| 2020-09 | RP-89-e | RP-201949 | 0464 | - | F | Correction of mandatory ProtocolExtensionContainer | 16.3.0 |
| 2020-12 | RP-90-e | RP-202314 | 0399 | 2 | F | NPRACH configuration exchanging | 16.4.0 |
| 2020-12 | RP-90-e | RP-202311 | 0466 | 1 | F | Correction on CPC Complete Transfer | 16.4.0 |
| 2020-12 | RP-90-e | RP-202312 | 0472 | 1 | F | CR38423 for NR SCG release for power saving | 16.4.0 |
| 2020-12 | RP-90-e | RP-202312 | 0485 | 2 | F | Support of release on CAG subscription change | 16.4.0 |
| 2020-12 | RP-90-e | RP-202313 | 0492 | 1 | F | Introduction of reporting frequency for Qos monitoring for URLLC | 16.4.0 |

| | | | | | | | |
|---------|---------|-----------|------|----|---|---|--------|
| 2020-12 | RP-90-e | RP-202312 | 0493 | 1 | F | Propagation of immediate MDT configuration in case of Xn inter-RAT HO | 16.4.0 |
| 2020-12 | RP-90-e | RP-202310 | 0494 | 1 | F | Correction of alternative QoS profile | 16.4.0 |
| 2020-12 | RP-90-e | RP-202312 | 0495 | 1 | F | Corrections of MLB and MDT | 16.4.0 |
| 2020-12 | RP-90-e | RP-202315 | 0501 | 1 | F | XnAP Rapporteur CR | 16.4.0 |
| 2020-12 | RP-90-e | RP-202315 | 0514 | - | F | Correction on XnAP ASN.1 | 16.4.0 |
| 2021-03 | RP-91-e | RP-210124 | 0206 | 7 | B | Introduction of SFN Offset per cell over Xn | 16.5.0 |
| 2021-03 | RP-91-e | RP-210239 | 0512 | 4 | F | Cause value on Xn for insufficient UE capabilities CR 38.423 | 16.5.0 |
| 2021-03 | RP-91-e | RP-210240 | 0519 | 1 | F | Update on QoS monitoring control | 16.5.0 |
| 2021-03 | RP-91-e | RP-210237 | 0529 | - | F | Correction on UE identity index for eMTC UE in RRC_INACTIVE | 16.5.0 |
| 2021-03 | RP-91-e | RP-210240 | 0534 | 2 | A | Correction of SN modification request ack message | 16.5.0 |
| 2021-03 | RP-91-e | RP-210240 | 0537 | 2 | A | Correction on UL Configuration handling | 16.5.0 |
| 2021-03 | RP-91-e | RP-210232 | 0548 | 1 | F | Correction of NPN related Cell Information | 16.5.0 |
| 2021-03 | RP-91-e | RP-210235 | 0554 | 2 | F | Clarification of Secondary RAT in mobility restrictions | 16.5.0 |
| 2021-03 | RP-91-e | RP-210239 | 0555 | 1 | F | Cause value on Xn for normal release CR 38.423 | 16.5.0 |
| 2021-06 | RP-92-e | RP-211323 | 0452 | 3 | F | Correction of the DAPS Response Information IE in the tabular | 16.6.0 |
| 2021-06 | RP-92-e | RP-211323 | 0465 | 3 | F | Clarification of the use of the max no of CHO preparations | 16.6.0 |
| 2021-06 | RP-92-e | RP-211315 | 0473 | 3 | F | Clarification on TAI Slice Support List | 16.6.0 |
| 2021-06 | RP-92-e | RP-211316 | 0504 | 2 | F | Correction of Allocated C-RNTI for 2-step RACH | 16.6.0 |
| 2021-06 | RP-92-e | RP-211324 | 0530 | 6 | F | Paging eDRX information delivery for RRC_INACTIVE UE in XnAP | 16.6.0 |
| 2021-06 | RP-92-e | RP-211317 | 0559 | 2 | F | Maximum Number of RRC Connections | 16.6.0 |
| 2021-06 | RP-92-e | RP-211323 | 0577 | 2 | F | 38.423 correction for CHO early data forwarding in MN to ng-eNB/gNB Change scenario | 16.6.0 |
| 2021-06 | RP-92-e | RP-211334 | 0582 | 1 | A | Correction on the RAT Restriction Information | 16.6.0 |
| 2021-06 | RP-92-e | RP-211317 | 0594 | 1 | F | Correction on description of RACH Report Container in ACCESS AND MOBILITY INDICATION | 16.6.0 |
| 2021-06 | RP-92-e | RP-211317 | 0609 | 3 | F | Correction of ASN.1 definition and semantics for Resource Status Reporting Initiation procedure | 16.6.0 |
| 2021-06 | RP-92-e | RP-211328 | 0624 | 1 | F | Addition of sidelink MR-DC resource coordination | 16.6.0 |
| 2021-06 | RP-92-e | RP-211334 | 0631 | 1 | A | How to release SCG configuration between MN and SN CR 38.423 | 16.6.0 |
| 2021-06 | RP-92-e | RP-211336 | 0632 | 1 | A | Rel-16 CR for UE specific DRX delivery | 16.6.0 |
| 2021-09 | RP-93-e | RP-211881 | 0622 | 2 | F | Expected UE Activity Behaviour | 16.7.0 |
| 2021-09 | RP-93-e | RP-211878 | 0643 | | F | Support for using IAB for a NR-DC UE | 16.7.0 |
| 2021-09 | RP-93-e | RP-211884 | 0659 | 1 | F | Correction of RESOURCE STATUS UPDATE | 16.7.0 |
| 2021-09 | RP-93-e | RP-211882 | 0672 | | A | Correction of Security | 16.7.0 |
| 2021-09 | RP-93-e | RP-211882 | 0673 | | F | Correction CR on Network instance | 16.7.0 |
| 2021-12 | RP-94-e | RP-212863 | 0677 | 1 | F | Adding reference for coding of Common Network Instance | 16.8.0 |
| 2021-12 | RP-94-e | RP-212863 | 0689 | - | A | Transfer of PSCell Location Reporting control information at Xn mobility | 16.8.0 |
| 2021-12 | RP-94-e | RP-212871 | 0696 | 1 | F | Redundant network instance for split PDU session | 16.8.0 |
| 2021-12 | RP-94-e | RP-212863 | 0705 | 1 | F | Correction to the S-NODE MODIFICATION REQUIRED message | 16.8.0 |
| 2021-12 | RP-94-e | RP-212860 | 0706 | 1 | F | Correction of Direct data forwarding from NR-DC to E-UTRAN | 16.8.0 |
| 2021-12 | RP-94-e | RP-212864 | 0718 | - | A | Correction on Xn Removal for RAN Sharing in Rel-16 | 16.8.0 |
| 2022-03 | RP-95-e | RP-220243 | 0553 | 7 | F | Direct data forwarding for mobility between DC and SA | 16.9.0 |
| 2022-03 | RP-95-e | RP-220279 | 0691 | 3 | F | Dynamic ACL over Xn CR 38.423 | 16.9.0 |
| 2022-03 | RP-95-e | RP-220278 | 0731 | 1 | A | Correction on UE XnAP ID in the ERROR INDICATION message | 16.9.0 |
| 2022-03 | RP-95-e | RP-220278 | 0736 | 1 | F | Correction of frequency information for DL only cell | 16.9.0 |
| 2022-03 | RP-95-e | RP-220280 | 0742 | 1 | F | Value range misalignment for MDT M1, M8 and M9 configuration | 16.9.0 |
| 2022-03 | RP-95-e | RP-220278 | 0744 | 1 | A | CR to 38.423 on UP security policy update | 16.9.0 |
| 2022-03 | RP-95-e | RP-220280 | 0753 | | F | MRO Correction | 16.9.0 |
| 2022-03 | RP-95-e | RP-220279 | 0756 | 1 | F | CR on direct data forwarding from MR-DC to SA | 16.9.0 |
| 2022-03 | RP-95-e | RP-220280 | 0760 | - | F | Unsuccessful Mobility Setting Change | 16.9.0 |
| 2022-03 | RP-95-e | RP-220279 | 0766 | | F | Correction of S-NODE MODIFICATION CONFIRM message | 16.9.0 |
| 2022-03 | RP-95-e | RP-220221 | 0415 | 12 | B | BLCR to 38.423: Support of MDT enhancement | 17.0.0 |
| 2022-03 | RP-95-e | RP-220225 | 0488 | 8 | B | Introduction of NTN | 17.0.0 |
| 2022-03 | RP-95-e | RP-220224 | 0491 | 9 | B | Introduction of NR Multicast and Broadcast Services | 17.0.0 |
| 2022-03 | RP-95-e | RP-220221 | 0517 | 10 | B | BLCR to 38.423 Addition of SON features enhancement | 17.0.0 |
| 2022-03 | RP-95-e | RP-220222 | 0532 | 10 | B | BL CR to XnAP on Rel-17 eIAB | 17.0.0 |
| 2022-03 | RP-95-e | RP-220236 | 0580 | 3 | C | Enabling CHO with SCG configuration [CHOwithDCkept] | 17.0.0 |
| 2022-03 | RP-95-e | RP-220236 | 0596 | 6 | B | Inter MN resume without SN change [InterMNRResume] | 17.0.0 |
| 2022-03 | RP-95-e | RP-220223 | 0620 | 8 | B | Introduction of Enhanced IIoT support over Xn | 17.0.0 |
| 2022-03 | RP-95-e | RP-220218 | 0633 | 8 | B | SCG BL CR to TS 38.423 | 17.0.0 |
| 2022-03 | RP-95-e | RP-220218 | 0634 | 9 | B | CPAC BL CR to TS 38.423 | 17.0.0 |
| 2022-03 | RP-95-e | RP-220229 | 0639 | 7 | B | Mobility Support for NR QoE Measurement Collection | 17.0.0 |
| 2022-03 | RP-95-e | RP-220236 | 0653 | 1 | B | Signalling of Neighbour cell CSI-RS configuration information over Xn [CSIRSXn] | 17.0.0 |
| 2022-03 | RP-95-e | RP-220294 | 0656 | 3 | B | Support for Enhancement of Redundant PDU Sessions [Paired_ID] | 17.0.0 |
| 2022-03 | RP-95-e | RP-220236 | 0674 | 4 | B | Support flexible I-RNTI partitioning [RRCInactive] | 17.0.0 |
| 2022-03 | RP-95-e | RP-220236 | 0676 | 3 | C | Support for mapping complete security capabilities from NAS [UE_Sec_Caps] | 17.0.0 |

| | | | | | | | |
|---------|---------|-----------|------|---|---|--|--------|
| 2022-03 | RP-95-e | RP-220231 | 0693 | 6 | B | Introduction of Sidelink Relay over Xn | 17.0.0 |
| 2022-03 | RP-95-e | RP-220236 | 0700 | 2 | B | CSI-RS configuration request Indicator [CSIRSXn] | 17.0.0 |
| 2022-03 | RP-95-e | RP-220230 | 0716 | 5 | B | Support for Redcap UEs | 17.0.0 |
| 2022-03 | RP-95-e | RP-220233 | 0720 | 3 | B | RA-SDT BLCR to TS 38.423 | 17.0.0 |
| 2022-03 | RP-95-e | RP-220219 | 0729 | 3 | B | Introduction of MultiSIM support over Xn | 17.0.0 |
| 2022-03 | RP-95-e | RP-220235 | 0732 | 4 | B | Supporting UE Power Saving Enhancements | 17.0.0 |
| 2022-03 | RP-95-e | RP-220232 | 0745 | 3 | B | (BL CR to TS38.423) RAN slicing enhancement | 17.0.0 |
| 2022-03 | RP-95-e | RP-220228 | 0748 | 3 | B | (BL CR to TS 38.423) Transfer of Positioning Context in XnAP | 17.0.0 |
| 2022-03 | RP-95-e | RP-220236 | 0759 | 1 | D | XnAP Rapporteur Corrections | 17.0.0 |
| 2022-06 | RP-96 | RP-221141 | 0770 | 1 | F | Correction of R17 SON features enhancement | 17.1.0 |
| 2022-06 | RP-96 | RP-221135 | 0772 | - | F | Alignment of ASN.1 and tabular for CPC Cancel | 17.1.0 |
| 2022-06 | RP-96 | RP-221145 | 0774 | - | F | Correction on CHO Information SN Modification [CHOwithDCkept] | 17.1.0 |
| 2022-06 | RP-96 | RP-221135 | 0776 | 1 | F | Correction on CPAC to 38.423 | 17.1.0 |
| 2022-06 | RP-96 | RP-221135 | 0779 | 1 | F | Correction on CPAC | 17.1.0 |
| 2022-06 | RP-96 | RP-221136 | 0780 | 1 | F | Correction for RA-SDT in XnAP | 17.1.0 |
| 2022-06 | RP-96 | RP-221136 | 0782 | 1 | F | Correction of RACH-based SDT Stage 3 | 17.1.0 |
| 2022-06 | RP-96 | RP-221135 | 0785 | | F | ASN.1 corrections for CPAC | 17.1.0 |
| 2022-06 | RP-96 | RP-221136 | 0786 | | F | SDT corrections over Xn | 17.1.0 |
| 2022-06 | RP-96 | RP-221126 | 0794 | 1 | F | Correction on RedCap Broadcast Information for TS38.423 | 17.1.0 |
| 2022-06 | RP-96 | RP-221136 | 0799 | 1 | F | Correction on SRB SDT on XnAP | 17.1.0 |
| 2022-06 | RP-96 | RP-221150 | 0804 | 1 | A | Dynamic ACL over Xn CR 38.423 | 17.1.0 |
| 2022-06 | RP-96 | RP-221145 | 0806 | 1 | F | Rapporteur's correction to XnAP version 17.0.0 | 17.1.0 |
| 2022-06 | RP-96 | RP-221153 | 0812 | 2 | A | Trace Activation IE support for the Retrieve UE Context procedure | 17.1.0 |
| 2022-06 | RP-96 | RP-221141 | 0813 | 3 | F | XnAP corrections for NR-U | 17.1.0 |
| 2022-06 | RP-96 | RP-221141 | 0814 | 1 | F | MRO for SN change failure correction | 17.1.0 |
| 2022-06 | RP-96 | RP-221134 | 0815 | 2 | F | Correction of MBS Xn handover | 17.1.0 |
| 2022-06 | RP-96 | RP-221129 | 0817 | 1 | F | Correction of the criticality of UE-Slice-MBR | 17.1.0 |
| 2022-06 | RP-96 | RP-221141 | 0820 | 2 | F | ASN.1 corrections | 17.1.0 |
| 2022-06 | RP-96 | RP-221141 | 0832 | 1 | F | Correction on update management based MDT user consent | 17.1.0 |
| 2022-06 | RP-96 | RP-221134 | 0834 | - | F | Correction on NR MBS for 38423 | 17.1.0 |
| 2022-06 | RP-96 | RP-221134 | 0835 | 1 | F | Correction on ASN.1 in NR MBS | 17.1.0 |
| 2022-06 | RP-96 | RP-221141 | 0839 | 1 | F | Correction to 38.423 for SON features enhancement | 17.1.0 |
| 2022-06 | RP-96 | RP-221143 | 0840 | 2 | F | CR to 38.423 on corrections to QoE measurement continuity | 17.1.0 |
| 2022-06 | RP-96 | RP-221143 | 0841 | 1 | F | CR to 38.423 on ASN.1 corrections of QoE measurement | 17.1.0 |
| 2022-06 | RP-96 | RP-221143 | 0846 | 2 | F | ASN.1 Correction to 38.423 on NR QoE | 17.1.0 |
| 2022-06 | RP-96 | RP-221128 | 0848 | 1 | F | Corrections on IAB in TS 38.423 | 17.1.0 |
| 2022-06 | RP-96 | RP-221139 | 0850 | - | F | SL Relay corrections over Xn | 17.1.0 |
| 2022-06 | RP-96 | RP-221135 | 0851 | | F | Rel-17 Correction for XnAP on the interaction with SN-initiated SCG (de)activation and SN Addition procedure | 17.1.0 |
| 2022-06 | RP-96 | RP-221141 | 0852 | - | F | Correction of the handling of Mobility Information in case of CHO | 17.1.0 |
| 2022-09 | RP-97-e | RP-222184 | 0833 | 6 | F | Correction of Slice Group Configuration | 17.2.0 |
| 2022-09 | RP-97-e | RP-222193 | 0854 | 1 | F | Coordination of CHO and intra-SN SCG reconfiguration | 17.2.0 |
| 2022-09 | RP-97-e | RP-222199 | 0856 | 1 | A | CAG access control without mobility restrictions | 17.2.0 |
| 2022-09 | RP-97-e | RP-222195 | 0859 | - | F | Timer handling for CHO with SCG configuration [CHOwithDCkept] | 17.2.0 |
| 2022-09 | RP-97-e | RP-222183 | 0860 | - | F | Miscellaneous Correction on IAB | 17.2.0 |
| 2022-09 | RP-97-e | RP-222203 | 0865 | 1 | A | Correction of Xn Data Forwarding | 17.2.0 |
| 2022-09 | RP-97-e | RP-222188 | 0867 | - | F | Further Corrections for NR MBS | 17.2.0 |
| 2022-09 | RP-97-e | RP-222185 | 0868 | 2 | B | CR for TS38.423 on Extending NR Operation to 71GHz | 17.2.0 |
| 2022-09 | RP-97-e | RP-222088 | 0874 | 1 | F | Correction to RedCap PTW | 17.2.0 |
| 2022-09 | RP-97-e | RP-222201 | 0891 | 1 | A | Correction on QoS Flow Mapping Indication | 17.2.0 |
| 2022-09 | RP-97-e | RP-222191 | 0895 | 1 | F | Correction to Report Characteristics | 17.2.0 |
| 2022-09 | RP-97-e | RP-222191 | 0898 | 1 | F | Correction for TS 38.423 on UHI in MR-DC | 17.2.0 |
| 2022-09 | RP-97-e | RP-222191 | 0900 | 1 | F | Correction on NR-U MLB | 17.2.0 |
| 2022-09 | RP-97-e | RP-222191 | 0901 | 1 | F | Correction to early measurement collection | 17.2.0 |
| 2022-09 | RP-97-e | RP-222628 | 0902 | 2 | F | Collection on beam measurement report configuration in M1 | 17.2.0 |
| 2022-09 | RP-97-e | RP-222192 | 0903 | - | F | Correction to R17 QoE | 17.2.0 |
| 2022-09 | RP-97-e | RP-222191 | 0905 | - | F | Clarification of PSCell ID handling for SCG MRO handling | 17.2.0 |

History

| Document history | | |
|-------------------------|--------------|-------------|
| V17.0.0 | May 2022 | Publication |
| V17.1.0 | July 2022 | Publication |
| V17.2.0 | October 2022 | Publication |
| | | |
| | | |