

# ETSI TS 186 011-2 V2.1.1 (2009-02)

---

*Technical Specification*

## **Telecommunications and Internet converged Services and Protocols for Advanced Networking (TISPAN); IMS NNI Interworking Test Specifications; Part 2: Test Descriptions for IMS NNI Interworking**

---



---

Reference

RTS/TISPAN-06033-2-NGN-R1

---

Keywords

IMS, interworking, NNI, testing

**ETSI**

650 Route des Lucioles  
F-06921 Sophia Antipolis Cedex - FRANCE

Tel.: +33 4 92 94 42 00 Fax: +33 4 93 65 47 16

Siret N° 348 623 562 00017 - NAF 742 C  
Association à but non lucratif enregistrée à la  
Sous-Préfecture de Grasse (06) N° 7803/88

---

**Important notice**

Individual copies of the present document can be downloaded from:

<http://www.etsi.org>

The present document may be made available in more than one electronic version or in print. In any case of existing or perceived difference in contents between such versions, the reference version is the Portable Document Format (PDF). In case of dispute, the reference shall be the printing on ETSI printers of the PDF version kept on a specific network drive within ETSI Secretariat.

Users of the present document should be aware that the document may be subject to revision or change of status.

Information on the current status of this and other ETSI documents is available at

<http://portal.etsi.org/tb/status/status.asp>

If you find errors in the present document, please send your comment to one of the following services:

[http://portal.etsi.org/chaicor/ETSI\\_support.asp](http://portal.etsi.org/chaicor/ETSI_support.asp)

---

**Copyright Notification**

No part may be reproduced except as authorized by written permission.  
The copyright and the foregoing restriction extend to reproduction in all media.

© European Telecommunications Standards Institute 2009.  
All rights reserved.

**DECT™**, **PLUGTESTS™**, **UMTS™**, **TIPHON™**, the TIPHON logo and the ETSI logo are Trade Marks of ETSI registered for the benefit of its Members.

**3GPP™** is a Trade Mark of ETSI registered for the benefit of its Members and of the 3GPP Organizational Partners.

**LTE™** is a Trade Mark of ETSI currently being registered

for the benefit of its Members and of the 3GPP Organizational Partners.

**GSM®** and the GSM logo are Trade Marks registered and owned by the GSM Association.

# Contents

Intellectual Property Rights .....	6
Foreword.....	6
1 Scope .....	7
2 References .....	7
2.1 Normative references .....	7
2.2 Informative references.....	8
3 Abbreviations .....	9
4 IMS NNI Interoperability Test Specification .....	9
4.1 Introduction .....	9
4.2 Test Prerequisites .....	10
4.2.1 IP Version .....	10
4.2.2 Authentication and Security.....	10
4.2.3 Registration and Subscription .....	10
4.2.3.1 SIP Call Flow .....	10
4.2.3.1.1 Early IMS Registration and Subscription Call Flow .....	10
4.2.3.1.2 Full IMS Registration and Subscription Call Flow .....	11
4.2.3.1.3 SIP Digest Registration and Subscription Call Flow.....	12
4.2.4 Supported Options .....	12
4.2.4.1 Security .....	12
4.2.4.2 Signalling Compression .....	12
4.3 Test Infrastructure .....	12
4.3.1 Core IMS Nodes .....	12
4.3.1.1 P-CSCF .....	13
4.3.1.1.1 Relevant Interfaces .....	13
4.3.1.1.2 Node Configuration .....	13
4.3.1.2 S-CSCF .....	13
4.3.1.2.1 Relevant Interfaces .....	13
4.3.1.2.2 Node Configuration .....	13
4.3.1.3 I-CSCF .....	13
4.3.1.3.1 Relevant Interfaces .....	13
4.3.1.3.2 Node Configuration .....	13
4.3.1.4 IBCF.....	13
4.3.1.4.1 Node Configuration .....	13
4.3.1.4.2 Relevant Interfaces .....	14
4.3.1.5 HSS .....	14
4.3.1.5.1 Relevant Interfaces .....	14
4.3.1.5.2 Node Configuration .....	14
4.3.2 External IMS Nodes.....	14
4.3.2.1 UE .....	14
4.3.2.1.1 Relevant Interfaces .....	14
4.3.2.1.2 Node Configuration .....	14
4.3.2.2 AS .....	15
4.3.2.2.1 Relevant Interfaces .....	15
4.3.2.2.2 Node Configuration .....	15
4.3.3 Supporting IMS Nodes .....	15
4.3.3.1 DNS.....	15
4.3.3.1.1 Relevant Interfaces .....	15
4.3.3.1.2 Node Configuration .....	15
4.3.4 Test Configurations.....	15
4.4 Use Cases .....	20
4.4.1 IMS Registration in a Visited Network.....	20
4.4.1.1 Description .....	20
4.4.1.2 UC_01_R: SIP message flow for IMS registration with CF ROAM .....	21
4.4.2 User-initiated VoIP call setup and release .....	21

4.4.2.1	Normal Call.....	21
4.4.2.1.1	Description .....	21
4.4.2.1.2	UC_02_I: SIP Call Flow "Normal Call" with CF_INT_CALL.....	23
4.4.2.1.3	UC_02_R: SIP Call Flow "Normal Call" with CF_ROAM_CALL .....	24
4.4.3	User-initiated call hold and resume .....	27
4.4.3.1	User-initiated call hold and resume using reINVITE.....	27
4.4.3.1.1	Description .....	27
4.4.3.1.2	UC_03_I: SIP Call Flow "call hold and resume" using reINVITE with CF_INT_CALL.....	28
4.4.3.1.3	UC_03_R: SIP Call Flow "call hold and resume" using reINVITE with CF_ROAM_CALL .....	30
4.4.3.2	User-initiated call hold and resume using UPDATE .....	33
4.4.3.2.1	Description .....	33
4.4.3.2.2	UC_04_I: SIP Call Flow "call hold and resume" using UPDATE with CF_INT_CALL .....	34
4.4.3.2.3	UC_04_R: SIP Call Flow "call hold and resume" using UPDATE with CF_ROAM_CALL.....	35
4.4.4	IMS message exchange between UEs in different networks .....	37
4.4.4.1	Description .....	37
4.4.4.2	UC_05_I: SIP Call flow for IMS Message Exchange with CF_INT_CALL.....	38
4.4.4.3	UC_05_R: SIP Call Flow for IMS Message Exchange with CF_ROAM_CALL .....	38
4.4.5	Supplementary Service Anonymous Communication Rejection (ACR) .....	38
4.4.5.1	Description .....	38
4.4.5.2	UC_06_R: SIP message flow for SS ACR with CF_ROAM_AS.....	39
4.4.6	Supplementary Service Outgoing Communication Barring (OCB).....	39
4.4.6.1	Description .....	39
4.4.6.2	UC_07_R: SIP message flow for SS OCB with CF_ROAM_AS.....	40
4.4.7	Supplementary Service Originating Identification Presentation (OIP).....	40
4.4.7.1	Description .....	40
4.4.7.2	UC_08_R: SIP message flow for SS OIP with CF_ROAM_AS.....	41
4.4.8	Supplementary Service Originating Identification Restriction (OIR).....	42
4.4.8.1	Description .....	42
4.4.8.2	UC_09_R: SIP message flow for SS OIR with CF_ROAM_AS .....	43
4.4.9	Supplementary Service HOLD .....	44
4.4.9.1	Description .....	44
4.4.9.1.1	UC_10_R: SIP Call Flow "call hold and resume with AS tones and/or announcements" using reINVITE with CF_ROAM_AS.....	45
4.4.10	Supplementary Service Call Forward Unconditional (CFU) .....	47
4.4.10.1	Description .....	47
4.4.10.1.1	UC_11_R: SIP Call Flow "Communication Forwarding unconditional" with CF_ROAM_AS .....	48
4.5	Test Descriptions.....	49
4.5.1	General Capabilities.....	50
4.5.1.1	SIP messages longer than 1 500 bytes.....	50
4.5.2	Registration and De-registration .....	51
4.5.2.1	First time registration in a visited IMS network.....	51
4.5.2.2	Multiple entry points, no response from first entry point on REGISTER.....	54
4.5.2.3	403 response to REGISTER from an un-trusted domain .....	56
4.5.2.4	Network initiated deregistration upon receipt of a new registration with new contact information.....	57
4.5.2.5	Network initiated deregistration by the S-CSCF.....	59
4.5.2.6	Network initiated re-authentication by the S-CSCF.....	61
4.5.2.7	First time registration in a visited IMS network requiring Topology Hiding.....	63
4.5.3	Initial Dialog or Standalone Procedures .....	65
4.5.3.1	Initial INVITE Dialog Procedures .....	65
4.5.3.1.1	Initial INVITE Request Procedures - Originating .....	65
4.5.3.1.2	Dialogue Procedures with Roaming .....	76
4.5.3.1.3	Subsequent Request Procedures - Originating Network.....	88
4.5.3.1.4	Subsequent Request Procedures - Terminating Network .....	98
4.5.3.1.5	Dialogue Procedures - Topology Hiding.....	100
4.5.4	Messaging.....	107
4.5.4.1	Messaging with SIP URI public identities .....	107
4.5.4.2	Messaging with TEL URI identities.....	109
4.5.4.3	Messaging with DNS/ENUM lookup procedure.....	111
4.5.4.4	Messaging when roaming .....	113
4.5.4.5	Messaging with receiving user not registered .....	114
4.5.4.6	Messaging with receiving user barred.....	115
4.5.5	Supplementary Services.....	117

4.5.5.1 Supplementary Service HOLD with AS .....117  
History .....120

---

## Intellectual Property Rights

IPRs essential or potentially essential to the present document may have been declared to ETSI. The information pertaining to these essential IPRs, if any, is publicly available for **ETSI members and non-members**, and can be found in ETSI SR 000 314: "*Intellectual Property Rights (IPRs); Essential, or potentially Essential, IPRs notified to ETSI in respect of ETSI standards*", which is available from the ETSI Secretariat. Latest updates are available on the ETSI Web server (<http://webapp.etsi.org/IPR/home.asp>).

Pursuant to the ETSI IPR Policy, no investigation, including IPR searches, has been carried out by ETSI. No guarantee can be given as to the existence of other IPRs not referenced in ETSI SR 000 314 (or the updates on the ETSI Web server) which are, or may be, or may become, essential to the present document.

---

## Foreword

This Technical Specification (TS) has been produced by ETSI Technical Committee Telecommunications and Internet converged Services and Protocols for Advanced Networking (TISPAN).

The present document is part 2 of a multi-part deliverable covering the IMS NNI Interworking Test Specifications, as identified below:

Part 1: "Test Purposes for IMS NNI Interworking";

**Part 2: "Test Descriptions for IMS NNI Interworking".**

---

# 1 Scope

The present document specifies interoperability Test Descriptions (TDs) for IMS NNI interoperability testing for the IP Multimedia Call Control Protocol based on Stage 3 Session Initiation Protocol (SIP) and Session Description Protocol (SDP) standard, TS 124 229 Release 7 [1]. TDs have been specified on the basis of the Test Purposes (TPs) and Test Suite Structure (TSS) presented in TS 124 229 [1]. TP fragments presented in the present document as part of TDs are defined using the TPLan notation of ES 202 553 [5]. TDs have been written based on the test specification framework described in TS 102 351 [3] and the interoperability testing methodology defined in TS 102 237-1 [4], i.e. interoperability testing with a conformance relation.

For the assessment of IMS core network requirements related to the ISC interface parts of the supplementary services HOLD (TS 124 410 [10]), CDIV (TS 124 404 [11]), ACR-CB (TS 124 411 [12]) and OIP/OIR (TS 124 407 [13]) have been used.

The scope of these test descriptions is not to cover all requirements specified in TS 124 229 [1]. TDs have been only specified for requirements that are observable at the interface between two IMS core network implementations, i.e. IMS NNI.

NOTE: Requirements pertaining to a UE or an AS implementation or IMS core network requirements that can only be observed at the interface between UE and IMS CN are explicitly not within the scope of the present document. The latter requirements have been dealt with from a UE and conformance perspective in TS 134 229 [6].

---

# 2 References

References are either specific (identified by date of publication and/or edition number or version number) or non-specific.

- For a specific reference, subsequent revisions do not apply.
- Non-specific reference may be made only to a complete document or a part thereof and only in the following cases:
  - if it is accepted that it will be possible to use all future changes of the referenced document for the purposes of the referring document;
  - for informative references.

Referenced documents which are not found to be publicly available in the expected location might be found at <http://docbox.etsi.org/Reference>.

NOTE: While any hyperlinks included in this clause were valid at the time of publication ETSI cannot guarantee their long term validity.

## 2.1 Normative references

The following referenced documents are indispensable for the application of the present document. For dated references, only the edition cited applies. For non-specific references, the latest edition of the referenced document (including any amendments) applies.

- [1] ETSI TS 124 229: "Digital cellular telecommunications system (Phase 2+); Universal Mobile Telecommunications System (UMTS); Internet Protocol (IP) multimedia call control protocol based on Session Initiation Protocol (SIP) and Session Description Protocol (SDP); Stage 3 (3GPP TS 24.229 version 7.2.0 Release 7)".
- [2] ETSI TS 186 011-1 (V2.1.1): "Telecommunications and Internet converged Services and Protocols for Advanced Networking (TISPAN); IMS NNI Interworking Test Specifications; Part 1: Test Purposes for IMS NNI Interworking".

- [3] ETSI TS 102 351: "Methods for Testing and Specification (MTS); Internet Protocol Testing (IPT); IPv6 Testing: Methodology and Framework".
- [4] ETSI TS 102 237-1: "Telecommunications and Internet Protocol Harmonization Over Networks (TIPHON) Release 4; Interoperability test methods and approaches; Part 1: Generic approach to interoperability testing".
- [5] ETSI ES 202 553: "Methods for Testing and Specification (MTS); TPLan: A notation for expressing Test Purposes".
- [6] ETSI TS 134 229: "Universal Mobile Telecommunications System (UMTS); Internet Protocol (IP) multimedia call control protocol based on Session Initiation Protocol (SIP) and Session Description Protocol (SDP); Part 1: Protocol conformance specification (3GPP TS 34.229-1 version 7.0.0 Release 7)".
- [7] ETSI TS 133 203: "Digital cellular telecommunications system (Phase 2+); Universal Mobile Telecommunications System (UMTS); 3G security; Access security for IP-based services (3GPP TS 33.203 version 6.10.0 Release 6)".
- [8] IETF RFC 2617: "HTTP Authentication: Basic and Digest Access Authentication".
- [9] IETF RFC 2806: "URLs for Telephone Calls".
- [10] ETSI TS 124 410: "Digital cellular telecommunications system (Phase 2+); Universal Mobile Telecommunications System (UMTS); TISpan; NGN Signalling Control Protocol; Communication HOLD (HOLD) PSTN/ISDN simulation services; Protocol specification (3GPP TS 24.410 version 7.0.0 Release 7)".
- [11] ETSI TS 124 404: "Digital cellular telecommunications system (Phase 2+); Universal Mobile Telecommunications System (UMTS); TISpan; PSTN/ISDN simulation services: Communication Diversion (CDIV); Protocol specification (3GPP TS 24.404 version 7.0.0 Release 7)".
- [12] ETSI TS 124 411: "Digital cellular telecommunications system (Phase 2+); Universal Mobile Telecommunications System (UMTS); TISpan; PSTN/ISDN simulation services: Anonymous Communication Rejection (ACR) and Communication Barring (CB); Protocol specification (3GPP TS 24.411 version 7.0.0 Release 7)".
- [13] ETSI TS 124 407: "Digital cellular telecommunications system (Phase 2+); Universal Mobile Telecommunications System (UMTS); TISpan; PSTN/ISDN simulation services; Originating Identification Presentation (OIP) and Originating Identification Restriction (OIR); Protocol specification (3GPP TS 24.407 version 7.0.0 Release 7)".

## 2.2 Informative references

The following referenced documents are not essential to the use of the present document but they assist the user with regard to a particular subject area. For non-specific references, the latest version of the referenced document (including any amendments) applies.

- [i.1] ETSI TR 133 978: "Universal Mobile Telecommunications System (UMTS); Security aspects of early IP Multimedia Subsystem (IMS) (3GPP TR 33.978 version 6.6.0 Release 6)".
- [i.2] ETSI TR 123 981: "Universal Mobile Telecommunications System (UMTS); Interworking aspects and migration scenarios for IPv4-based IP Multimedia Subsystem (IMS) implementations (3GPP TR 23.981 version 6.4.0 Release 6)".



---

## 3 Abbreviations

For the purposes of the present document, the following abbreviations apply:

3GPP	3 <sup>rd</sup> Generation Partnership Project
ACR	Anonymous Communication Rejection
AKA	Authentication and Key Agreement
AS	(IMS) Application Server
CB	Call Barring
CDIV	Call DIVersion
CF	(Test) Configuration
CFW	Call Flow
CN	Core Network
CSCF	Call Session Control Function
DHCP	Dynamic Host Configuration Protocol
DNS	Domain Name System
HOLD	Communication HOLD
HSS	Home Subscriber Server
IBCF	Interconnection Border Control Gateway
I-CSCF	Interrogating CSCF
IMS	IP Multimedia Subsystem
IOI	Inter Operator Identifier
IP	Internet Protocol
IPsec	Internet Protocol Security
ISC	IMS Service Control
NNI	Network-to-Network Interface
OIP	Originating Identification Presentation
OIR	Originating Identification Restriction
PCO	Point of Control and Observation
P-CSCF	Proxy CSCF
PO	Point of Observation
PSTN	Public Switched Telephone Network
SA	Security Association
S-CSCF	Serving CSCF
SDP	Session Description Protocol
SIP	Session Initiation Protocol
SUT	System Under Test
TCP	Transmission Control Protocol
TD	Test Description
TISPAN	Telecommunications and Internet converged Services and Protocols for Advanced Networking
TP	Test Purpose
TPLan	Test Purpose Notation
TSS	Test Suite Structure
UC	Use Case
UE	User Equipment
URI	Uniform Record Identifier
VoIP	Voice over Internet Protocol
XML	eXtensible Markup Language

---

## 4 IMS NNI Interoperability Test Specification

### 4.1 Introduction

The IMS NNI Interoperability Test Descriptions (TDs) defined in the following clauses are derived from the Test Purposes (TPs) specified in TS 186 011-1 [2]. The TDs cover both basic call procedures such as call establishment and call release and a selection of the most common supplementary services.

## 4.2 Test Prerequisites

### 4.2.1 IP Version

These test specifications are based on the use of IPv4 for SIP message transport throughout all IMS nodes as specified in TR 123 981 [i.2].

### 4.2.2 Authentication and Security

The current test specification supports as default full IMS TS 133 203 [7] 3GPP security. Non-compliance with full IMS security features defined in TS 133 203 [7] is expected to be a problem mainly at the UE side, because of the potential lack of support of the USIM/ISIM interface (especially in 2G-only devices) and of the potential inability to support IPsec on some UE platforms. For those reasons, fallback to early IMS TR 133 978 [i.1] and SIP Digest authentication without key agreement and null authentication may be used to achieve satisfactory test results. Tests should however be executed with full IMS security if all required IMS nodes support it.

### 4.2.3 Registration and Subscription

#### 4.2.3.1 SIP Call Flow

This clause describes the registration call flow under the authentication and security scope described in clause 4.2.2.

##### 4.2.3.1.1 Early IMS Registration and Subscription Call Flow

Early IMS security does not allow SIP requests to be protected using an IPsec Security Association (SA) because it does not perform a key agreement procedure. IPsec security associations are not set up between UE and P-CSCF, as they are in the full IMS security solution. For early IMS security, the expected registration and subscription sequence is:

Step	Direction		Message	Comment	
	UE	IMS			
1				The UE establishes an IP bearer as required by its specific access network (optional).	
2	↔			P-CSCF address discovery using DHCP procedures for IPv4 (optional).	
3		→	REGISTER	The UE sends initial registration for IMS services.	Unprotected
4		←	200 OK	The IMS responds with 200 OK.	
5		→	SUBSCRIBE	The UE subscribes to its registration event package.	
6		←	200 OK	The IMS responds with 200 OK.	
7		←	NOTIFY	The IMS sends initial NOTIFY for registration event package, containing full registration state information for the registered public user identity in the XML body.	
8		→	200 OK	The UE responds with 200 OK.	

## 4.2.3.1.2 Full IMS Registration and Subscription Call Flow

For full IMS security, the expected registration and subscription sequence is:

Step	Direction		Message	Comment	
	UE	IMS			
1				The UE establishes an IP bearer as required by its specific access network (optional).	
2	↔			P-CSCF address discovery using DHCP procedures for IPv4 (optional).	
3	→		REGISTER	The UE sends initial registration for IMS services.	Unprotected
4	←		401 Unauthorized	The IMS responds with a valid Digest AKA authentication challenge and a list of integrity and encryption algorithms supported by the network as defined in the IMS AKA procedure of TS 133 203 [7].	
5				Upon receipt of 401 Unauthorized, the UE selects the first integrity and encryption algorithm combination on the list received from the P-CSCF in 401 Unauthorized which is also supported by the UE. If the P-CSCF did not include any confidentiality algorithm in 401 Unauthorized then the UE shall select the NULL encryption algorithm. The UE then proceeds to establish two new pairs of IPSEC security associations (SA1 and SA2).	
6	→		REGISTER	The UE sends another REGISTER with authentication credentials over IPSEC security association SA1.	Protected by SA1
7	←		200 OK	The IMS responds with 200 OK over the same IPSEC security association SA1.	
8	→		SUBSCRIBE	The UE subscribes to its registration event package over the IPSEC security association SA2.	Protected by SA2
9	←		200 OK	The IMS responds with 200 OK over the IPSEC security association SA2.	
10	←		NOTIFY	The IMS sends initial NOTIFY for registration event package, containing full registration state information for the registered public user identity in the XML body, over the IPSEC security association SA2.	
11	→		200 OK	The UE responds with 200 OK over the IPSEC security association SA2.	

### 4.2.3.1.3 SIP Digest Registration and Subscription Call Flow

For SIP Digest authentication without key agreement and null authentication, the expected registration and subscription sequence is:

Step	Direction		Message	Comment
	UE	IMS		
1				The UE establishes an IP bearer as required by its specific access network (optional).
2	←→			P-CSCF address discovery using DHCP procedures for IPv4 (optional).
3	→		REGISTER	The UE sends initial registration for IMS services.
4	←		401 Unauthorized	The IMS responds with a valid HTTP Digest authentication challenge as defined in RFC 2617 [8].
5	→		REGISTER	The UE sends another REGISTER with authentication credentials.
6	←		200 OK	The IMS responds with 200 OK.
7	→		SUBSCRIBE	The UE subscribes to its registration event package.
8	←		200 OK	The IMS responds with 200 OK.
9	←		NOTIFY	The IMS sends initial NOTIFY for registration event package, containing full registration state information for the registered public user identity in the XML body.
10	→		200 OK	The UE responds with 200 OK.

Unprotected

## 4.2.4 Supported Options

### 4.2.4.1 Security

Support for security agreement is optional in case of Full IMS Reg. It shall only be used in case all IMS nodes support it.

### 4.2.4.2 Signalling Compression

"No SigComp" is the default signalling configuration in all test descriptions. Tests may be executed with signalling compression if the required nodes support it.

## 4.3 Test Infrastructure

In these clauses we define the involvement of the various IMS nodes specifically as they pertain to NNI testing. The configuration of the nodes is described. Points of control and observation are identified and static test configurations are described. The Mw interface or the Ic interface if topology hiding is required is the interface under observation for NNI interoperability testing.

### 4.3.1 Core IMS Nodes

Because the current testing scope excludes IMS roaming and border control functionality, P-CSCF, S-CSCF, I-CSCF, IBCF and HSS are considered to be within a "black box" for testing purposes, i.e. the System Under Test (SUT). Interfaces within the IMS are considered internal and not observable for testing purposes.

### 4.3.1.1 P-CSCF

#### 4.3.1.1.1 Relevant Interfaces

The P-CSCF constitutes the point of entry for UE signalling into the IMS core. The Gm interface between the P-CSCF and the UE is used as a Point of Control and Observation (PCO) for NNI interoperability testing purposes. In the case of IMS roaming configurations where no topology hiding is applied the Mw interface of the P-CSCF is exposed at the NNI and used there as a Point of Observation (PO).

#### 4.3.1.1.2 Node Configuration

The P-CSCF should be configured to support the pre-requisites outlined in clause 4.2.

### 4.3.1.2 S-CSCF

#### 4.3.1.2.1 Relevant Interfaces

The S-CSCF is the core IMS node delivering IMS services to subscribers. When no topology hiding is applied, the Mw interface between the S-CSCF and either I- or S-CSCF in another network domain is used as a PO against which NNI interoperability tests are validated. The Mw interfaces between I- and S-CSCFs within the same network are considered to be internal IMS interfaces. Although considered as internal and not explicitly involved in all NNI test configurations, it is recommended that these interface are exposed for troubleshooting purposes.

#### 4.3.1.2.2 Node Configuration

The S-CSCF should be configured to support the pre-requisites outlined in clause 4.2. When applicable based on the specific configuration, the S-CSCF must be provisioned to support required application servers (AS) as trusted nodes.

### 4.3.1.3 I-CSCF

#### 4.3.1.3.1 Relevant Interfaces

The I-CSCF is the contact point within an operator's network for all connections destined to a user of that network operator or a roaming user currently located within that network operator's service area. When no topology hiding is applied, the Mw interface between the I-CSCF and an S-CSCF in another network domain is used as a PO against which NNI interoperability tests are validated. The Mw interfaces between I- and S-CSCFs within the same network are considered to be internal IMS interfaces. Although considered as internal and not explicitly involved in all NNI test configurations, it is recommended that these interface are exposed for troubleshooting purposes.

#### 4.3.1.3.2 Node Configuration

The I-CSCF should be configured to support the pre-requisites outlined in clause 4.2.

### 4.3.1.4 IBCF

The IBCF is the core IMS node providing topology hiding. When topology hiding is applied, the Ic interface between the IBCF and either IBCF or I- or S-CSCF in another network domain is used as a PO against which NNI interoperability tests are validated. The Mw interfaces between IBCF and I- or S-CSCFs within the same network are considered to be internal IMS interfaces. Although considered as internal and not explicitly involved in all NNI test configurations, it is recommended that these interfaces are exposed for troubleshooting purposes.

#### 4.3.1.4.1 Node Configuration

The IBCF should be configured to support the pre-requisites outlined in clause 4.2. The need to activate the IBCF as part of an IMS core network depends highly on the test description to be executed. In case the requirement to support topology hiding is not explicitly stated in the pre-conditions of a test description it shall be assumed that the IBCF is not activated.

#### 4.3.1.4.2 Relevant Interfaces

#### 4.3.1.5 HSS

##### 4.3.1.5.1 Relevant Interfaces

The HSS constitutes the repository for IMS subscriber information. The Cx interface between the HSS and the S-CSCF and/or I-CSCF is considered an internal IMS interface.

##### 4.3.1.5.2 Node Configuration

The HSS should be configured within each IMS participating in an interoperability test, i.e. IMS\_A as well as IMS\_B, to interact with CSCFs as required using DIAMETER Cx interfaces. Users should be provisioned to match the sample profiles listed in table 1. In addition, each IMS shall have its own unique domain. Also the phone numbers configured in the two IMSes participating in an interoperability test shall be unique, i.e. IMS\_A and IMS\_B shall have no phone numbers in common. All public identities belong to the same implicitly registered set.

**Table 1: HSS sample user profiles**

Private Identity	Public Identity 1	Public Identity 2 (Tel URI)	Default Public Identity	Filter criteria
user_1_priv	user_1_pub	n.a.	1	na
user_2_priv	user_2_pub	e.g. tel:0633348273	1	na
user_3_priv	user_3_pub	e.g. tel:0633348274	2	na
user_4_priv	user_4_pub	n.a.	1	terminating_unregistered/INVITE/ SESSION_TERMINATED/ as-1.ims-a.net
user_5_priv	user_5_pub	n.a.	1	TODO
user_6_priv	user_6_pub	n.a.	1	TODO

Public user identity may take the form of SIP or TEL URIs (RFC 2806 [9]).

EXAMPLE 1: sip:user\_1\_pub@ims\_a.net

EXAMPLE 2: tel: 0633348273@ims\_a.net

Private user identity may take the form of- <imsi>@ims.<xxx>mnc.<yyy>.mcc.3gppnetwork.org

EXAMPLE 3: 293410100367663@ims.041mnc.293.mcc.3gppnetwork.org

### 4.3.2 External IMS Nodes

#### 4.3.2.1 UE

##### 4.3.2.1.1 Relevant Interfaces

The UE is considered to act as a stimulus node in this test specification. The Gm interface between the P-CSCF and the UE is used as a point of control and observation (PCO) for NNI interoperability tests.

##### 4.3.2.1.2 Node Configuration

The UE should be configured to support the pre-requisites outlined in clause 4.2. The test descriptions in the present document assume that a UE supports basic call and messaging functionality, target refresh based on UPDATE and on re-INVITE method, message transport via UDP and TCP and the use of at least one of the supplementary services HOLD (TS 124 410 [10]), CDIV (TS 124 404 [11]), ACR-CB (TS 124 411 [12]) or (TS 124 407 OIP/OIR [13]). In the case that a UE does not meet one or more of these features, only a selected subset of the test descriptions in the present document should be used for IMS core network interoperability testing, i.e. test descriptions which do not contain any pass criteria related to these features.

## 4.3.2.2 AS

### 4.3.2.2.1 Relevant Interfaces

The application server (AS) is considered to act as a stimulus node in this test specification. The ISC interface between the S-CSCF and the AS is used as a Point of Control and Observation (PCO) for NNI interoperability tests.

### 4.3.2.2.2 Node Configuration

The AS should be configured to support the pre-requisites outlined in clause 4.2. The test descriptions in the present document assume that an AS supports the use of at least one of the supplementary services HOLD (TS 124 410 [10]), CDIV (TS 124 404 [11]), ACR-CB (TS 124 411 [12]) or (TS 124 407 OIP/OIR [13]).

## 4.3.3 Supporting IMS Nodes

### 4.3.3.1 DNS

#### 4.3.3.1.1 Relevant Interfaces

The Domain Name Service (DNS) is considered as a supporting entity in this test specification.

#### 4.3.3.1.2 Node Configuration

DNS should be configured for appropriate resource record handling as required to support proper resolution of all SIP URIs in Request URIs and Route headers. In addition, DNS must support ENUM functionality in order to resolve Tel URIs into SIP URIs. As an example, a DNS should have an entry to map E.164 number 0633348273 with user user\_2\_priv@ims\_a.net.

## 4.3.4 Test Configurations

The following architectural test configurations are referenced in the IMS NNI interoperability TDs in the present document. They are intended to give a general rather than a specific view of the required IMS SUT(s) connectivity and associated UE(s), AS(s) and DNS(s).

**NOTE:** In the following figures observable interfaces are indicated as a solid line, non-observable interfaces indicated as dashed lines and IBCF assumed to act in a "pass-through" mode if topology hiding is not required by a test description.

## Roaming Registration

## CF\_ROAM\_REG

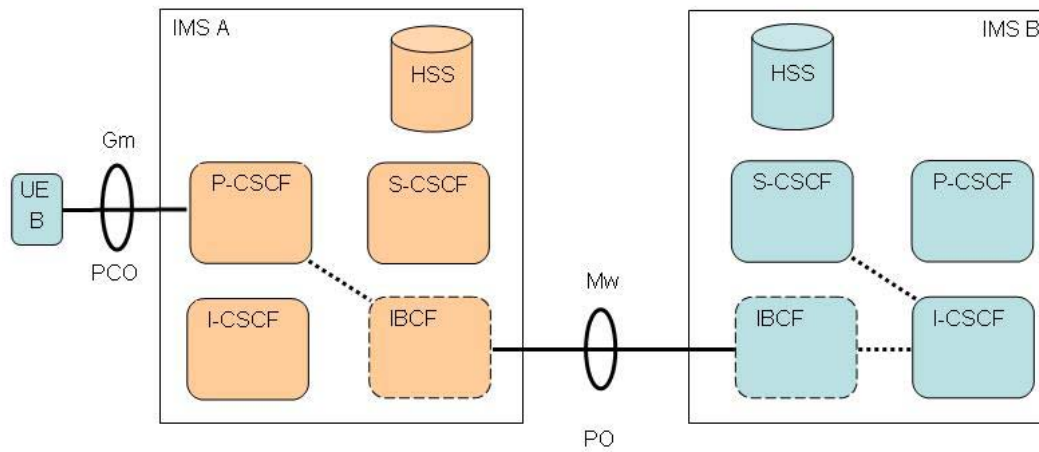

## Precondition:

Different network operators acting as home and visited IMS, UE\_B roaming in IMS\_A (ROAM), UE\_B not yet registered (REG), neither UE\_A nor AS involved, IBCF only if topology hiding required

## Test configuration for:

Registration requests and responses from UE\_B

## Example:

REGISTER prior to IMS VoIP voice call from UE\_B

**Figure 1: CF\_ROAM\_REG**

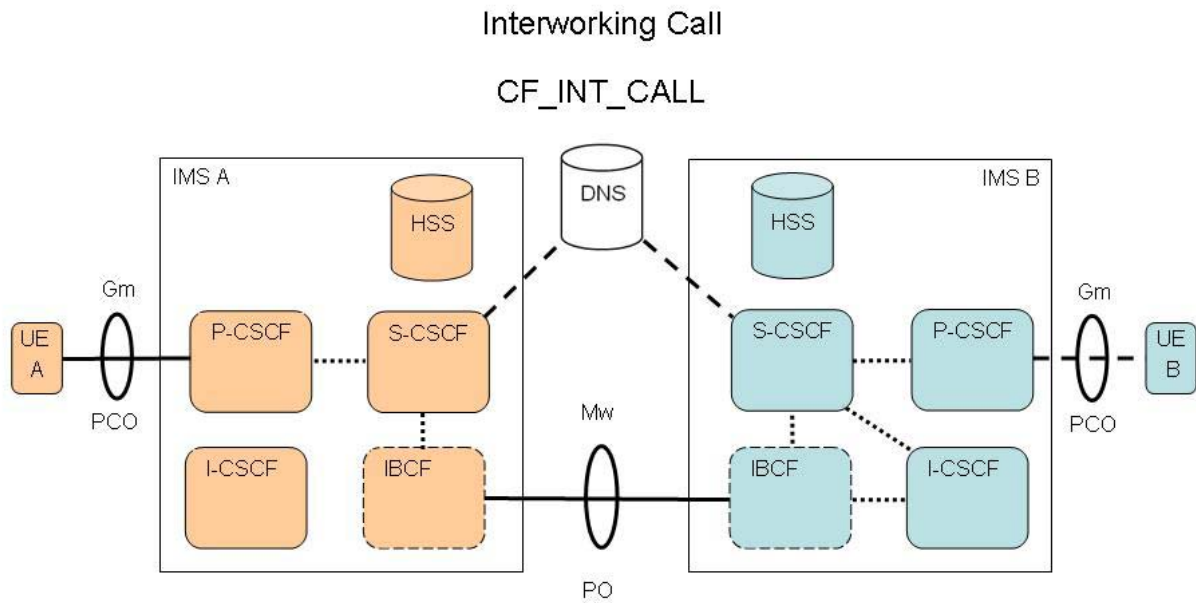

**Precondition:**

Different network operators acting as originating and terminating IMS, both UEs or only UE A in home networks (INT), both UEs registered, no AS, DNS may be involved, IBCF only if topology hiding required

**Test configuration for:**

Requests and responses between UE\_A and UE\_B in call (CALL) and messaging scenarios  
Unsuccessful initial requests and responses from UE\_A (when UE\_B is not registered)

**Example:**

Initial INVITE in IMS VoIP voice call from UE\_A to UE\_B

**Figure 2: CF\_INT\_CALL**

## Roaming Call CF\_ROAM\_CALL

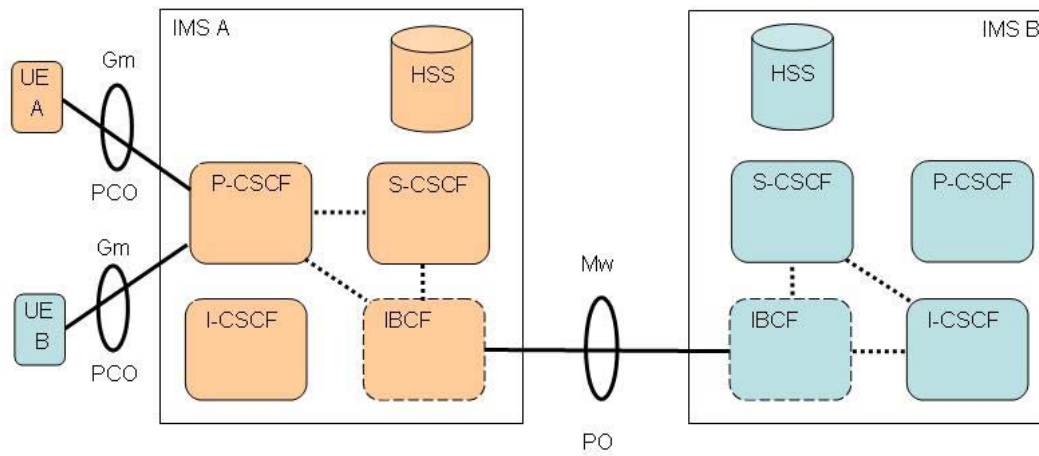

**Precondition:**

Different network operators acting as home IMS for UE\_A and UE\_B, UE\_B roaming (ROAM) in network IMS\_A, UE\_A in home network, both UEs are registered, no AS, IBCF only if topology hiding required

**Test configuration for:**

Requests and responses between UE\_B and UE\_A in call (CALL) and messaging scenarios

**Example:**

Initial INVITE in IMS VoIP voice call from UE\_B to UE\_A

**Figure 3: CF\_ROAM\_CALL**

## Interworking Application Server

## CF\_INT\_AS

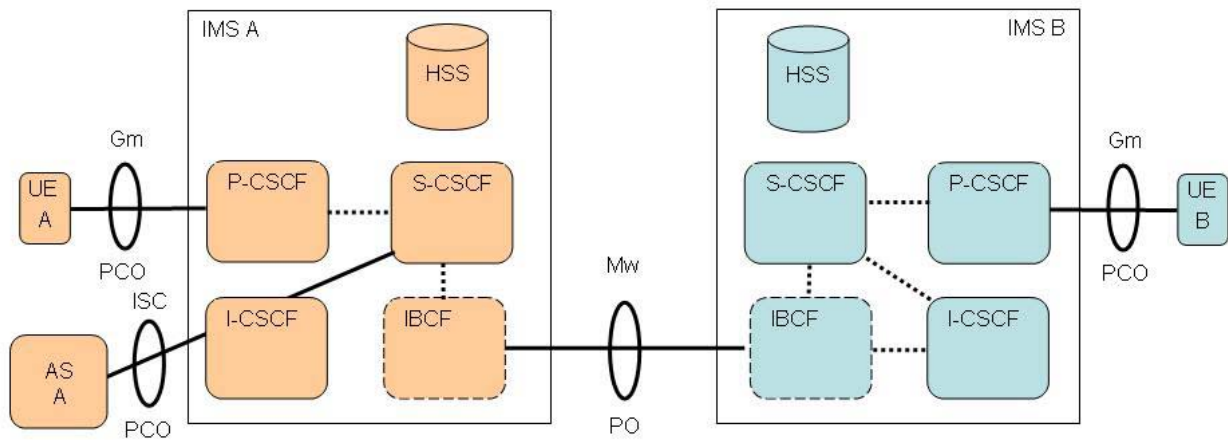

## Precondition:

Different network operators acting as originating and terminating IMS, UE\_A and UE\_B in home networks (INT), both UEs registered, only AS for UE\_A (AS), IBCF only if topology hiding required

## Test configuration for:

Requests and responses between AS\_A and UEs

## Example:

Initial INVITE in IMS VoIP voice call unconditionally forwarded to UE\_B by AS\_A (CFU). AS\_A acts as routing AS

**Figure 4: CF\_INT\_AS**

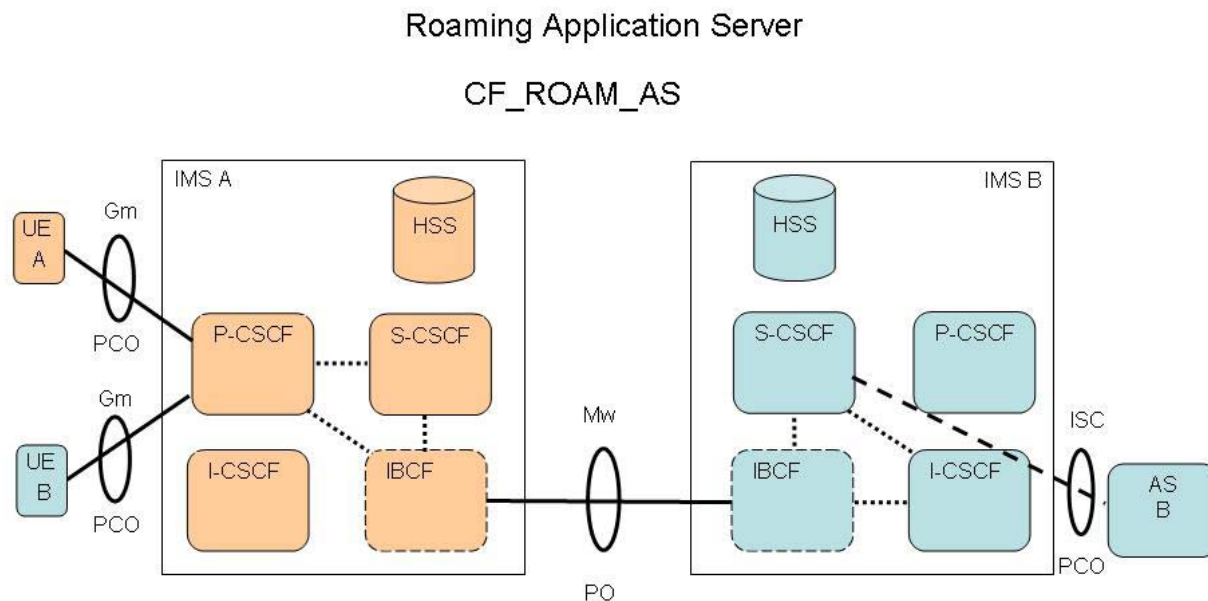

**Precondition:**

Different network operators acting as home IMS for UE\_A and UE\_B, UE\_B roaming (ROAM) in IMS\_A, UE\_A in home network, both UEs or registered, AS for UE B may be involved (AS), IBCF only if topology hiding required

**Test configuration for:**

Requests and responses between AS\_B and UEs  
Unsuccessful initial requests and responses from UE\_A (when UE\_B and AS\_B are not available)

**Example:**

Initial INVITE IMS VoIP voice call unconditionally forwarded to UE\_B by AS\_B (CFU). AS\_B acts as routing AS

**Figure 5: CF\_ROAM\_AS**

## 4.4 Use Cases

Use cases are the basis for interoperability test descriptions. Each use case defines both a generic test sequence, i.e. a set of user stimuli and observations for any number of involved IMS external entities (IMS UE, DNS Server and AS) and a monitor view of all the resulting messages exchanged at the outer IMS core network interfaces, i.e. a call flow for user, Gm, Mw, Ic, DNS and ISC interfaces. The test sequence and call flow are correlated using grey shading.

For call and messaging related use cases presented in this clause that involve UE interaction it is assumed to follow the registration and subscription procedure described in clause 4.2.4 for each UE involved in the test. These procedures are not shown here to reduce the size of the call flows.

Test descriptions defined in clause 4.5 then reference and specialize one of the use cases presented in this clause, i.e. generic test sequence and call flow, according to the needs of the one or more test purposes which are associated with a test description.

### 4.4.1 IMS Registration in a Visited Network

#### 4.4.1.1 Description

UE\_B registers in a visiting network. The call flow path and node configuration for this use case corresponds to CF\_ROAM\_REG.

The test sequence typically associated with this use case when an established session is released is as follows (CFW step numbers refer the call flow step numbering).

Step	Action	CF_ROAM_REG
1	User B triggers registration to IMS B	Step 1
2	User B is informed about successful registration	Step 22

#### 4.4.1.2 UC\_01\_R: SIP message flow for IMS registration with CF ROAM

The expected call flow sequence is:

Step	Direction				Message	Comment
	U s e r B	U E B	I M S A	I M S B		
1		→				User B triggers registration to IMS B
2				→	REGISTER	UE_B sends a REGISTER to IMS_A
3				→	REGISTER	IMS_A forwards the REGISTER to IMS_B
4				←	401 Unauthorized	IMS_B responds with 401 Unauthorized to IMS_A
5				←	401 Unauthorized	IMS_A forwards the 401 Unauthorized to UE_B
6				→	REGISTER	UE_B sends the same REGISTER containing authentication challenge response to IMS_A
7				→	REGISTER	IMS_A forwards the REGISTER to IMS_B
8				←	200 OK	IMS_B responds with 200 OK
9				←	200 OK	IMS_A forwards the 200 OK response to UE_B
10				→	SUBSCRIBE	IMS_A sends a SUBSCRIBE to IMS_B
11				←	200 OK	IMS_B responds with a 200 OK
12				←	NOTIFY	IMS_B sends a NOTIFY to IMS_A, containing UE_B's registration status
13				→	200 OK	IMS_A responds to the NOTIFY with a 200 OK
14				→	SUBSCRIBE	UE_B sends a SUBSCRIBE (reg event package) to IMS_A
15				→	SUBSCRIBE	IMS_A forwards the SUBSCRIBE request to IMS_B
16				←	200 OK	IMS_B responds to the SUBSCRIBE with a 200 OK
17				←	200 OK	IMS_A forwards the 200 OK response to UE_B
18				←	NOTIFY	IMS_B sends a NOTIFY to IMS_A, containing UE_B's registration status
19				←	NOTIFY	IMS_A forwards the NOTIFY to UE_B
20				→	200 OK	UE_B responds to the NOTIFY with a 200 OK
21				→	200 OK	IMS_A forwards the 200 OK to IMS_B
22		←				User B is informed about successful registration

### 4.4.2 User-initiated VoIP call setup and release

#### 4.4.2.1 Normal Call

##### 4.4.2.1.1 Description

UE\_A places an IMS VoIP call to UE\_B. Once the media path is established, the originating user releases the call. The call flow path and node configuration for this use case corresponds to CF\_INT\_CALL in case of interworking and CF\_ROAM\_CALL in case of roaming.

The test sequence typically associated with this use case is as follows (CFW step numbers refer the call flow step numbering).

<b>Step</b>	<b>Action</b>	<b>CF_INT_CALL</b>	<b>CF_ROAM_CALL</b>
1	User A calls User B	Step 1	Step 1
2	User B is informed of incoming call of User A	Step 8	Step 10
3	User A is informed that UE_B is ringing	Step 12	Step 15
4	User B answers call	Step 13	Step 16
5	User A is informed that call has been answered	Step 17	Step 21
6	User B is informed that the call is established	Step 21	Step 26
7A	User A ends call	Step 22A	Step 27A
7B	User B ends call	Step 22B	Step 27B
8A	User B is informed that call has ended	Step 26A	Step 32A
8B	User A is informed that call has ended	Step 26B	Step 32B
9A	User A is informed that call has ended	Step 30A	Step 37A
9B	User B is informed that call has ended	Step 30B	Step 37B

## 4.4.2.1.2 UC\_02\_I: SIP Call Flow "Normal Call" with CF\_INT\_CALL

The expected call flow sequence when user A calls user B in an interworking scenario is:

Step	Direction						Message	Comment
	U s e r A	U E _ A	I M S _ A	I M S _ B	U E _ B	U s e r B		
1		→						User A calls User B
2		→					INVITE	UE_A sends INVITE with the first SDP offer indicating all desired medias and codecs that UE_A supports
3			←				100 Trying	IMS_A responds with a 100 Trying provisional response
4		→					INVITE	IMS_A forwards INVITE to IMS_B
5			←				100 Trying	IMS_B responds with a 100 Trying provisional response
6		→					INVITE	IMS_B forwards INVITE to UE_B
7			←				100 Trying	UE_B optionally responds with a 100 Trying provisional response
8					→			User B is informed of incoming call of User A
9			←				180 Ringing	UE_B responds to initial INVITE with 180 Ringing to indicate that it has started alerting
10			←				180 Ringing	IMS_B forwards 180 Ringing response to IMS_A
11			←				180 Ringing	IMS_A forwards the 180 Ringing response to UE_A
12	←							User A is informed that UE_B is ringing
13					←			User B answers call
14			←				200 OK	UE_B responds to INVITE with 200 OK to indicate that the call has been answered
15			←				200 OK	IMS_B forwards 200 OK response to IMS_A
16			←				200 OK	IMS_A forwards the 200 OK response to UE_A
17	←							User A is informed that call has been answered
18		→					ACK	UE_A acknowledges the receipt of 200 OK for INVITE
19		→					ACK	IMS_A forwards ACK to IMS_B
20					→		ACK	IMS_B forwards ACK to UE_B
21					→			User B is informed that the call is established
22A		→						User A ends call
23A		→					BYE	UE_A releases the call with BYE
24A			→				BYE	IMS_A forwards BYE to IMS_B
25A			→				BYE	IMS_B forwards BYE to UE_B
26A					→			User B is informed that call has ended
27A			←				200 OK	UE_B sends 200 OK for BYE
28A			←				200 OK	IMS_B forwards 200 OK response to IMS_A
29A			←				200 OK	IMS_A forwards the 200 OK response to UE_A
30A	←							User A is informed that call has ended
22B					←			User B ends call
23B			←				BYE	UE_B releases the call with BYE
24B			←				BYE	IMS_B forwards BYE to IMS_A
25B			←				BYE	IMS_A forwards BYE to UE_A
26B	←							User A is informed that call has ended
27B		→					200 OK	UE_A sends 200 OK for BYE
28B		→					200 OK	IMS_A forwards 200 OK response to IMS_B
29B					→		200 OK	IMS_B forwards the 200 OK response to UE_B
30B					→			User B is informed that call has ended

## 4.4.2.1.3 UC\_02\_R: SIP Call Flow "Normal Call" with CF\_ROAM\_CALL

The expected call flow sequence when user A calls user B in a roaming scenario is:

Step	Direction						Message	Comment
	User A	UE A	User B	UE B	IMS A	IMS B		
1								User A calls User B
2							INVITE	UE_A sends INVITE with the first SDP offer indicating all desired media and codecs that UE_A supports
3							100 Trying	IMS_A responds with a 100 Trying provisional response
4							INVITE	IMS_A forwards INVITE to IMS_B
5							100 Trying	IMS_B responds with a 100 Trying provisional response
6							INVITE	IMS_B forwards the INVITE to IMS_A
7							100 Trying	IMS_A responds with a 100 Trying provisional response
8							INVITE	IMS_A forwards the INVITE to UE_B
9							100 Trying	UE_B optionally responds with a 100 Trying provisional response
10								User B is informed of incoming call of User A
11							180 Ringing	UE_B responds to initial INVITE with 180 Ringing to indicate that it has started alerting
12							180 Ringing	IMS_A forwards 180 Ringing response to IMS_B
13							180 Ringing	IMS_B forwards the 180 Ringing response to IMS_A
14							180 Ringing	IMS_A forwards the 180 Ringing response to UE_A
15								User A is informed that UE_B is ringing
16								User B answers call
17							200 OK	UE_B responds INVITE with 200 OK to indicate that the call has been answered
18							200 OK	IMS_A forwards 200 OK response to IMS_B
19							200 OK	IMS_B forwards the 200 OK response to IMS_A
20							200 OK	IMS_A forwards the 200 OK response to UE_A
21								User A is informed that call has been answered
22							ACK	UE_A acknowledges the receipt of 200 OK for INVITE
23							ACK	IMS_A forwards ACK to IMS_B
24							ACK	IMS_B forwards ACK to IMS_A
25							ACK	IMS_A forwards ACK to UE_B
26								User B is informed that the call is established
27A								User A ends call
28A							BYE	UE_A releases the call with BYE
29A							BYE	IMS_A forwards BYE to IMS_B
30A							BYE	IMS_B forwards BYE to IMS_A
31A							BYE	IMS_A forwards BYE to UE_B
32A								User B is informed that call has ended
33A							200 OK	UE_B sends 200 OK for BYE
34A							200 OK	IMS_A forwards 200 OK response to IMS_B
35A							200 OK	IMS_B forwards the 200 OK response to IMS_A
36A							200 OK	IMS_A forwards the 200 OK response to UE_A
37A								User A is informed that call has ended
27B								User B ends call
28B							BYE	UE_B releases the call with BYE
29B							BYE	IMS_A forwards BYE to IMS_B
30B							BYE	IMS_B forwards BYE to IMS_A
31B							BYE	IMS_A forwards BYE to UE_A
32B								User A is informed that call has ended
33B							200 OK	UE_A sends 200 OK for BYE
34B							200 OK	IMS_A forwards 200 OK response to IMS_B
35B							200 OK	IMS_B forwards the 200 OK response to IMS_A
36B							200 OK	IMS_A forwards the 200 OK response to UE_B



Step	Direction						Message	Comment
	User A	UE A	User B	UE B	IMS A	IMS B		
37B				←				User B is informed that call has ended

The expected call flow sequence when user B calls user A in a roaming scenario is:

Step	Direction						Message	Comment
	User A	UE A	User B	UE B	IMS A	IMS B		
1				→				User B calls User A
2					→		INVITE	UE_B sends INVITE with the first SDP offer indicating all desired media and codecs that UE_B supports
3					←		100 Trying	IMS_A responds with a 100 Trying provisional response
4					→		INVITE	IMS_A forwards INVITE to IMS_B
5					←		100 Trying	IMS_B responds with a 100 Trying provisional response
6					←		INVITE	IMS_B forwards the INVITE to IMS_A
7					→		100 Trying	IMS_A responds with a 100 Trying provisional response
8				←			INVITE	IMS_A forwards the INVITE to UE_A
9					→		100 Trying	UE_A optionally responds with a 100 Trying provisional response
10	←							User A is informed of incoming call of User B
11					→		180 Ringing	UE_A responds to initial INVITE with 180 Ringing to indicate that it has started alerting
12					→		180 Ringing	IMS_A forwards 180 Ringing response to IMS_B
13					←		180 Ringing	IMS_B forwards the 180 Ringing response to IMS_A
14					←		180 Ringing	IMS_A forwards the 180 Ringing response to UE_B
15				←				User B is informed that UE_A is ringing
16	→							User A answers call
17					→		200 OK	UE_A responds INVITE with 200 OK to indicate that the call has been answered
18					→		200 OK	IMS_A forwards 200 OK response to IMS_B
19					←		200 OK	IMS_B forwards the 200 OK response to IMS_A
20					←		200 OK	IMS_A forwards the 200 OK response to UE_B
21				←				User B is informed that call has been answered
22					→		ACK	UE_B acknowledges the receipt of 200 OK for INVITE
23					→		ACK	IMS_A forwards ACK to IMS_B
24					←		ACK	IMS_B forwards ACK to IMS_A
25					←		ACK	IMS_A forwards ACK to UE_A
26	←							User A is informed that the call is established
27A	→							User A ends call
28A					→		BYE	UE_A releases the call with BYE
29A					→		BYE	IMS_A forwards BYE to IMS_B
30A					←		BYE	IMS_B forwards BYE to IMS_A
31A					←		BYE	IMS_A forwards BYE to UE_B
32A				←				User B is informed that call has ended
33A					→		200 OK	UE_B sends 200 OK for BYE
34A					→		200 OK	IMS_A forwards 200 OK response to IMS_B
35A					←		200 OK	IMS_B forwards the 200 OK response to IMS_A
36A					←		200 OK	IMS_A forwards the 200 OK response to UE_A

Step	Direction						Message	Comment
	U s e r A	U E A	U s e r B	U E B	I M S A	I M S B		
37A	←							User A is informed that call has ended
27B			→					User B ends call
28B				→			BYE	UE_B releases the call with BYE
29B					→		BYE	IMS_A forwards BYE to IMS_B
30B					←		BYE	IMS_B forwards BYE to IMS_A
31B					←		BYE	IMS_A forwards BYE to UE_A
32B	←							User A is informed that call has ended
33B				→			200 OK	UE_A sends 200 OK for BYE
34B					→		200 OK	IMS_A forwards 200 OK response to IMS_B
35B					←		200 OK	IMS_B forwards the 200 OK response to IMS_A
36B					←		200 OK	IMS_A forwards the 200 OK response to UE_B
37B			←					User B is informed that call has ended

### 4.4.3 User-initiated call hold and resume

UE\_A places an IMS VoIP call to UE\_B. Once the media path is established:

- The originating user puts the call on hold, stopping the media stream. The originating user then resumes the call.
- The terminating user puts the call on hold, stopping the media stream. The terminating user then resumes the call.

The call flow path and node configuration for this use case corresponds to CF\_INT\_CALL in case of interworking and CF\_ROAM\_CALL in case of roaming.

Depending on the UE this feature may be implemented either using reINVITE or UPDATE where UPDATE is only an optional feature.

#### 4.4.3.1 User-initiated call hold and resume using reINVITE

##### 4.4.3.1.1 Description

The test sequence typically associated with this use case is as follows (CFW step numbers refer the call flow step numbering).

Step	Action	CF_INT_CALL	CF_ROAM_CALL
1	User A calls User B	1	1
2	User B is informed of incoming call of User A	8	10
3	User A is informed that UE_B is ringing	12	15
4	User B answers call	13	16
5	User A is informed that call has been answered	17	21
6	User B is presented that call is established	27	26
7A	User A puts call on hold	22A	27A
7B	User B puts call on hold	22B	27B
8A	User B is informed that call on hold	29A	36A
8B	User A is informed that call on hold	29B	36B
9A	User A resumes call	36A	45A
9B	User B resumes call	36B	45B
10A	User B is informed that call is resumed	43A	54A
10B	User A is informed that call is resumed	43B	54A
11A	User A is informed that call is resumed	47A	59A
11B	User B is informed that call is resumed	47B	59B
12	User A ends call	51	64
13	User B is informed that call has ended	55	69
14	User A is informed that call has ended	59	73

#### 4.4.3.1.2 UC\_03\_I: SIP Call Flow "call hold and resume" using reINVITE with CF\_INT\_CALL

The expected call flow sequence is:

Step	Direction						Message	Comment
	U s e r A	U E _ A	I M S _ A	I M S _ B	U E _ B	U s e r B		
1		→					User A calls User B	
2			→				INVITE UE_A sends INVITE with the first SDP offer indicating all desired media and codecs that UE_A supports	
3			←				100 Trying IMS_A responds with a 100 Trying provisional response	
4				→			INVITE IMS_A forwards INVITE to IMS_B	
5				←			100 Trying IMS_B responds with a 100 Trying provisional response	
6					→		INVITE IMS_B forwards INVITE to UE_B	
7					←		100 Trying UE_B optionally responds with a 100 Trying provisional response	
8						→	User B is informed of incoming call of User A	
9					←		180 Ringing UE_B responds to initial INVITE with 180 Ringing to indicate that it has started alerting	
10				←			180 Ringing IMS_B forwards 180 Ringing response to IMS_A	
11					←		180 Ringing IMS_A forwards the 180 Ringing response to UE_A	
12	←						User A is informed that UE_B is ringing	
13						←	User B answers call	
14					←		200 OK UE_B responds to INVITE with 200 OK to indicate that the call has been answered	
15				←			200 OK IMS_B forwards 200 OK response to IMS_A	
16					←		200 OK IMS_A forwards the 200 OK response to UE_A	
17	←						User A is informed that call has been answered	
18					→		ACK UE_A acknowledges the receipt of 200 OK for INVITE	
19					→		ACK IMS_A forwards ACK to IMS_B	
20					→		ACK IMS_B forwards ACK to UE_B	
21						→	User B is presented that call is in progress	
22A		→					User A puts call on hold	
23A			→				INVITE UE_A sends reINVITE message indicating media attribute "sendonly" (Call Hold)	
24A			←				100 Trying IMS_A responds with a 100 Trying provisional response	
25A				→			INVITE IMS_A forwards INVITE to IMS_B	
26A				←			100 Trying IMS_B responds with a 100 Trying provisional response	
27A					→		INVITE IMS_B forwards INVITE to UE_B	
28A					←		100 Trying UE_B optionally responds with a 100 Trying provisional response	
29A						→	User B is informed that call is on hold	
30A					←		200 OK UE_B responds to reINVITE with 200 OK indicating media attribute "recvonly"	
31A				←			200 OK IMS_B forwards 200 OK response to IMS_A	
32A					←		200 OK IMS_A forwards the 200 OK response to UE_A	
33A					→		ACK UE_A acknowledges the receipt of 200 OK for INVITE	
34A					→		ACK IMS_A forwards ACK to IMS_B	
35A					→		ACK IMS_B forwards ACK to UE_B	
36A		→					User A resumes call	
37A			→				INVITE UE_A sends reINVITE message indicating media attribute "sendrecv" (Call Resume)	

Step	Direction						Message	Comment
	U s e r A	U E A	I M S A	I M S B	U E B	U s e r B		
38A							100 Trying	IMS_A responds with a 100 Trying provisional response
39A							INVITE	IMS_A forwards INVITE to IMS_B
40A							100 Trying	IMS_B responds with a 100 Trying provisional response
41A							INVITE	IMS_B forwards INVITE to UE_B
42A							100 Trying	UE_B optionally responds with a 100 Trying provisional response
43A								User B is informed that call is resumed
44A							200 OK	UE_B responds to reINVITE with 200 OK indicating media attribute "recvonly"
45A							200 OK	IMS_B forwards 200 OK response to IMS_A
46A							200 OK	IMS_A forwards the 200 OK response to UE_A
47A								User A is informed that call is resumed
48A							ACK	UE_A acknowledges the receipt of 200 OK for reINVITE
49A							ACK	IMS_A forwards ACK to IMS_B
50A							ACK	IMS_B forwards ACK to UE_B
22B								User B puts call on hold
23B							INVITE	UE_B sends reINVITE message indicating media attribute "sendonly" (Call Hold)
24B							100 Trying	IMS_B responds with a 100 Trying provisional response
25B							INVITE	IMS_B forwards INVITE to IMS_A
26B							100 Trying	IMS_A responds with a 100 Trying provisional response
27B							INVITE	IMS_A forwards INVITE to UE_A
28B							100 Trying	UE_A optionally responds with a 100 Trying provisional response
29B								User A is informed that call is on hold
30B							200 OK	UE_A responds to reINVITE with 200 OK indicating media attribute "recvonly"
31B							200 OK	IMS_A forwards 200 OK response to IMS_B
32B							200 OK	IMS_B forwards the 200 OK response to UE_B
33B							ACK	UE_B acknowledges the receipt of 200 OK for reINVITE
34B							ACK	IMS_B forwards ACK to IMS_A
35B							ACK	IMS_A forwards ACK to UE_A
36B								User B resumes call
37B							INVITE	UE_B sends reINVITE message indicating media attribute "sendrecv" (Call Resume)
38B							100 Trying	IMS_B responds with a 100 Trying provisional response
39B							INVITE	IMS_B forwards INVITE to IMS_A
40B							100 Trying	IMS_A responds with a 100 Trying provisional response
41B							INVITE	IMS_A forwards INVITE to UE_A
42B							100 Trying	UE_A optionally responds with a 100 Trying provisional response
43B								User A is informed that call is resumed
44B							200 OK	UE_A responds to reINVITE with 200 OK indicating media attribute "sendrecv"
45B							200 OK	IMS_A forwards 200 OK response to IMS_B
46B							200 OK	IMS_B forwards the 200 OK response to UE_B
47B								User B is informed that call is resumed
48B							ACK	UE_B acknowledges the receipt of 200 OK for reINVITE
49B							ACK	IMS_B forwards ACK to IMS_A
50B							ACK	IMS_A forwards ACK to UE_A
51								User A ends call

Step	Direction						Message	Comment
	U s e r A	U E A	I M S A	I M S B	U E B	U s e r B		
52							BYE	UE_A releases the call with BYE
53							BYE	IMS_A forwards BYE to IMS_B
54							BYE	IMS_B forwards BYE to UE_B
55								User B is informed that call has ended
56							200 OK	UE_B sends 200 OK for BYE
57							200 OK	IMS_B forwards 200 OK response to IMS_A
58							200 OK	IMS_A forwards the 200 OK response to UE_A
59								User A is informed that call has ended

#### 4.4.3.1.3 UC\_03\_R: SIP Call Flow "call hold and resume" using reINVITE with CF\_ROAM\_CALL

The expected call flow sequence is:

Step	Direction						Message	Comment
	U s e r A	U E A	U s e r B	U E B	I M S A	I M S B		
1								User A calls User B
2							INVITE	UE_A sends INVITE with the first SDP offer indicating all desired media and codecs that UE_A supports
3							100 Trying	IMS_A responds with a 100 Trying provisional response
4							INVITE	IMS_A forwards INVITE to IMS_B
5							100 Trying	IMS_B responds with a 100 Trying provisional response
6							INVITE	IMS_B forwards INVITE to IMS_A
7							100 Trying	IMS_A responds with a 100 Trying provisional response
8							INVITE	IMS_A forwards INVITE to UE_B
9							100 Trying	UE_B optionally responds with a 100 Trying provisional response
10								User B is informed of incoming call of User A
11							180 Ringing	UE_B responds to initial INVITE with 180 Ringing to indicate that it has started alerting
12							180 Ringing	IMS_A forwards 180 Ringing response to IMS_B
13							180 Ringing	IMS_B forwards the 180 Ringing response to IMS_A
14							180 Ringing	IMS_A forwards the 180 Ringing response to UE_A
15								User A is informed that UE_B is ringing
16								User B answers call
17							200 OK	UE_B responds to INVITE with 200 OK to indicate that the call has been answered
18							200 OK	IMS_A forwards 200 OK response to IMS_B
19							200 OK	IMS_B forwards 200 OK response to IMS_A
20							200 OK	IMS_A forwards the 200 OK response to UE_A
21								User A is informed that call has been answered
22							ACK	UE_A acknowledges the receipt of 200 OK for INVITE
23							ACK	IMS_A forwards ACK to IMS_B
24							ACK	IMS_B forwards ACK to IMS_A
25							ACK	IMS_A forwards ACK to UE_B
26								User B is presented that call is established

Step	Direction						Message	Comment
	U s e r A	U E A	U s e r B	U E B	I M S A	I M S B		
27A		→						User A puts call on hold
28A					→		INVITE	UE_A sends reINVITE message indicating media attribute "sendonly" (Call Hold)
29A						←	100 Trying	IMS_A responds with a 100 Trying provisional response
30A						→	INVITE	IMS_A forwards INVITE to IMS_B
31A						←	100 Trying	IMS_B responds with a 100 Trying provisional response
32A						←	INVITE	IMS_B forwards INVITE to IMS_A
33A						→	100 Trying	IMS_A responds with a 100 Trying provisional response
34A						←	INVITE	IMS_A forwards INVITE to UE_B
35A						→	100 Trying	UE_B optionally responds with a 100 Trying provisional response
36A						←		User B is informed that call is on hold
37A						→	200 OK	UE_B responds to reINVITE with 200 OK indicating media attribute "recvonly"
38A						→	200 OK	IMS_A forwards 200 OK response to IMS_B
39A						←	200 OK	IMS_B forwards 200 OK response to IMS_A
40A						←	200 OK	IMS_A forwards the 200 OK response to UE_A
41A						→	ACK	UE_A acknowledges the receipt of 200 OK for reINVITE
42A						→	ACK	IMS_A forwards ACK to IMS_B
43A						←	ACK	IMS_B forwards ACK to IMS_A
44A						←	ACK	IMS_A forwards ACK to UE_B
45A		→						User A resumes call
46A						→	INVITE	UE_A sends reINVITE message indicating media attribute "sendrecv" (Call Resume)
47A						←	100 Trying	IMS_A responds with a 100 Trying provisional response
48A						→	INVITE	IMS_A forwards INVITE to IMS_B
49A						←	100 Trying	IMS_B responds with a 100 Trying provisional response
50A						←	INVITE	IMS_B forwards INVITE to IMS_A
51A						→	100 Trying	IMS_A responds with a 100 Trying provisional response
52A						←	INVITE	IMS_A forwards INVITE to UE_B
53A						→	100 Trying	UE_B optionally responds with a 100 Trying provisional response
54A						←		User B is informed that call is resumed
55A						→	200 OK	UE_B responds to reINVITE with 200 OK indicating media attribute "sendrecv"
56A						→	200 OK	IMS_A forwards 200 OK response to IMS_B
57A						←	200 OK	IMS_B forwards 200 OK response to IMS_A
58A						←	200 OK	IMS_A forwards the 200 OK response to UE_A
59A						←		User A is informed that call is resumed
60A						→	ACK	UE_A acknowledges the receipt of 200 OK for reINVITE
61A						→	ACK	IMS_A forwards ACK to IMS_B
62A						←	ACK	IMS_B forwards ACK to IMS_A
63A						←	ACK	IMS_A forwards ACK to UE_B
27B						→		User B puts call on hold
28B						→	INVITE	UE_B sends reINVITE message indicating media attribute "sendonly" (Call Hold)
290 B						←	100 Trying	IMS_A responds with a 100 Trying provisional response
30B						→	INVITE	IMS_A forwards INVITE to IMS_B
31B						←	100 Trying	IMS_B responds with a 100 Trying provisional response
32B						←	INVITE	IMS_B forwards INVITE to IMS_A

Step	Direction						Message	Comment
	U s e r A	U E A	U s e r B	U E B	I M S A	I M S B		
33B							100 Trying	IMS_A responds with a 100 Trying provisional response
34B							INVITE	IMS_A forwards INVITE to UE_A
35B							100 Trying	UE_A optionally responds with a 100 Trying provisional response
36B								User A is informed that call is on hold
37B							200 OK	UE_A responds to reINVITE with 200 OK indicating media attribute "recvonly"
38B							200 OK	IMS_A forwards 200 OK response to IMS_B
39B							200 OK	IMS_B forwards 200 OK response to IMS_A
40B							200 OK	IMS_A forwards the 200 OK response to UE_B
41B							ACK	UE_B acknowledges the receipt of 200 OK for reINVITE
42B							ACK	IMS_A forwards ACK to IMS_B
43B							ACK	IMS_B forwards ACK to IMS_A
44B							ACK	IMS_A forwards ACK to UE_A
45B								User B resumes call
46B							INVITE	UE_B sends reINVITE message indicating media attribute "sendrecv" (Call Resume)
47B							100 Trying	IMS_A responds with a 100 Trying provisional response
48B							INVITE	IMS_A forwards INVITE to IMS_B
49B							100 Trying	IMS_B responds with a 100 Trying provisional response
50B							INVITE	IMS_B forwards INVITE to IMS_A
51B							100 Trying	IMS_A responds with a 100 Trying provisional response
52B							INVITE	IMS_A forwards INVITE to UE_A
53B							100 Trying	UE_A optionally responds with a 100 Trying provisional response
54B								User A is informed that call is resumed
55B							200 OK	UE_A responds to reINVITE with 200 OK indicating media attribute "sendrecv"
56B							200 OK	IMS_A forwards 200 OK response to IMS_B
57B							200 OK	IMS_B forwards 200 OK response to IMS_A
58B							200 OK	IMS_A forwards the 200 OK response to UE_B
59B								User B is informed that call is resumed
60B							ACK	UE_B acknowledges the receipt of 200 OK for reINVITE
61B							ACK	IMS_A forwards ACK to IMS_B
62B							ACK	IMS_B forwards ACK to IMS_A
63B							ACK	IMS_A forwards ACK to UE_A
64								User A ends call
65							BYE	UE_A releases the call with BYE
66							BYE	IMS_A forwards BYE to IMS_B
67							BYE	IMS_B forwards BYE to IMS_A
68							BYE	IMS_B forwards BYE to UE_B
69								User B is informed that call has ended
70							200 OK	UE_B sends 200 OK for BYE
71							200 OK	IMS_A forwards 200 OK response to IMS_B
72							200 OK	IMS_B forwards 200 OK response to IMS_A
73							200 OK	IMS_A forwards the 200 OK response to UE_A
74								User A is informed that call has ended

### 4.4.3.2 User-initiated call hold and resume using UPDATE

#### 4.4.3.2.1 Description

The test sequence typically associated with this use case is as follows (CFW step numbers refer the call flow step numbering).

Step	Action	CF_INT_CALL	CF_ROAM_CALL
1	User A calls User B	1	1
2	User B is informed of incoming call of User A	8	10
3	User A is informed that UE_B is ringing	12	15
4	User B answers call	13	16
5	User A is informed that call has been answered	17	21
6	User B is informed that call is established	21	26
7A	User A puts call on hold	22A	27A
7B	User B puts call on hold	22B	27B
8A	User B is informed that call on hold	26A	32A
8B	User A is informed that call on hold	26B	32B
9A	User A resumes call	30A	37A
9B	User B resumes call	30B	37B
10A	User B is informed that call is resumed	34A	42A
10B	User A is informed that call is resumed	34B	42B
11A	User A is informed that call is resumed	38A	47A
11	User A is informed that call is resumed	38B	47B
12	User A ends call	39	48
13	User B is informed that call has ended	43	53
14	User A is informed that call has ended	47	58

#### 4.4.3.2.2 UC\_04\_I: SIP Call Flow "call hold and resume" using UPDATE with CF\_INT\_CALL

The expected call flow sequence is:

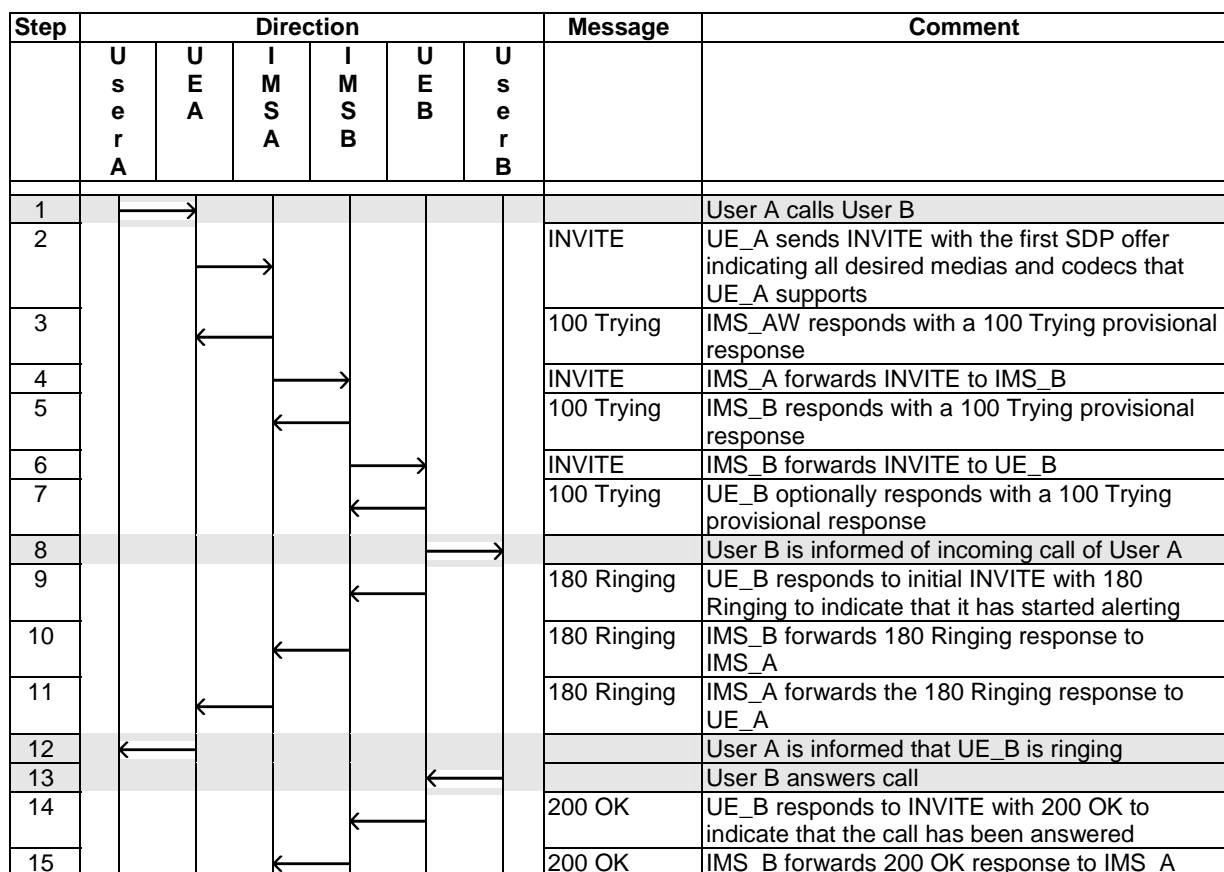



Step	Direction						Message	Comment
	U s e r A	U E A	I M S A	I M S B	U E B	U s e r B		
16							200 OK	IMS_A forwards the 200 OK response to UE_A
17								User A is informed that call has been answered
18							ACK	UE_A acknowledges the receipt of 200 OK for INVITE
19							ACK	IMS_A forwards ACK to IMS_B
20							ACK	IMS_B forwards ACK to UE_B
21								User B is informed that call is established
22A								User A puts call on hold
23A							UPDATE	UE_A sends UPDATE message indicating media attribute "sendonly" (Call Hold)
24A							UPDATE	IMS_A forwards UPDATE to IMS_B
25A							UPDATE	IMS_B forwards UPDATE to UE_B
26A								User B is informed that call is on hold
27A							200 OK	UE_B responds to UPDATE with 200 OK indicating media attribute "recvonly"
28A							200 OK	IMS_B forwards 200 OK response to IMS_A
29A							200 OK	IMS_A forwards the 200 OK response to UE_A
30A								User A resumes call
31A							UPDATE	UE_A sends UPDATE message indicating media attribute "sendrecv" (Call Resume)
32A							UPDATE	IMS_A forwards UPDATE to IMS_B
33A							UPDATE	IMS_B forwards UPDATE to UE_B
34A								User B is informed that call is resumed
35A							200 OK	UE_B responds to UPDATE with 200 OK indicating media attribute "sendrecv"
36A							200 OK	IMS_B forwards 200 OK response to IMS_A
37A							200 OK	IMS_A forwards the 200 OK response to UE_A
38A								User A is informed that call is resumed
22B								User B puts call on hold
23B							UPDATE	UE_B sends UPDATE message indicating media attribute "sendonly" (Call Hold)
24B							UPDATE	IMS_B forwards UPDATE to IMS_A
25B							UPDATE	IMS_A forwards UPDATE to UE_A
26B								User A is informed that call on hold
27B							200 OK	UE_A responds to UPDATE with 200 OK indicating media attribute "recvonly"
28B							200 OK	IMS_A forwards 200 OK response to IMS_B
29B							200 OK	IMS_B forwards the 200 OK response to UE_B
30B								User B resumes call
31B							UPDATE	UE_B sends UPDATE message indicating media attribute "sendrecv" (Call Resume)
32B							UPDATE	IMS_B forwards UPDATE to IMS_A
33B							UPDATE	IMS_A forwards UPDATE to UE_A
34B								User A is informed that call is resumed
35B							200 OK	UE_A responds to UPDATE with 200 OK indicating media attribute "sendrecv"
36B							200 OK	IMS_A forwards 200 OK response to IMS_B
37B							200 OK	IMS_B forwards the 200 OK response to UE_B
38B								User B is informed that call is resumed
39								User A ends call
40							BYE	UE_A releases the call with BYE
41							BYE	IMS_A forwards BYE to IMS_B
42							BYE	IMS_B forwards BYE to UE_B
43								User B is informed that call has ended
44							200 OK	UE_B sends 200 OK for BYE
45							200 OK	IMS_B forwards 200 OK response to IMS_A
46							200 OK	IMS_A forwards the 200 OK response to UE_A
47								User A is informed that call has ended

#### 4.4.3.2.3 UC\_04\_R: SIP Call Flow "call hold and resume" using UPDATE with CF\_ROAM\_CALL

The expected call flow sequence is:

Step	Direction						Message	Comment
	U s e r A	U E A	U s e r B	U E B	I M S A	I M S B		
1		→						User A calls User B
2					→		INVITE	UE_A sends INVITE with the first SDP offer indicating all desired media and codecs that UE_A supports
3						←	100 Trying	IMS_A responds with a 100 Trying provisional response
4						→	INVITE	IMS_A forwards INVITE to IMS_B
5						←	100 Trying	IMS_B responds with a 100 Trying provisional response
6						←	INVITE	IMS_B forwards the INVITE to IMS_A
7						→	100 Trying	IMS_A responds with a 100 Trying provisional response
8				←			INVITE	IMS_A forwards the INVITE to UE_B
9					→		100 Trying	UE_B optionally responds with a 100 Trying provisional response
10				←				User B is informed of incoming call of User A
11					→		180 Ringing	UE_B responds to initial INVITE with 180 Ringing to indicate that it has started alerting
12						→	180 Ringing	IMS_A forwards 180 Ringing response to IMS_B
13						←	180 Ringing	IMS_B forwards the 180 Ringing response to IMS_A
14						←	180 Ringing	IMS_A forwards the 180 Ringing response to UE_A
15	←							User A is informed that UE_B is ringing
16				→				User B answers call
17					→		200 OK	UE_B responds INVITE with 200 OK to indicate that the call has been answered
18						→	200 OK	IMS_A forwards 200 OK response to IMS_B
19						←	200 OK	IMS_B forwards the 200 OK response to IMS_A
20						←	200 OK	IMS_A forwards the 200 OK response to UE_A
21	←							User A is informed that call has been answered
22					→		ACK	UE_A acknowledges the receipt of 200 OK for INVITE
23						→	ACK	IMS_A forwards ACK to IMS_B
24						←	ACK	IMS_B forwards ACK to IMS_A
25						←	ACK	IMS_A forwards ACK to UE_B
26				←				User B is informed that the call is established
27A		→						User A puts call on hold
28A					→		UPDATE	UE_A sends UPDATE message indicating media attribute "sendonly" (Call Hold)
29A						→	UPDATE	IMS_A forwards UPDATE to IMS_B
30A						←	UPDATE	IMS_B forwards UPDATE to IMS_A
31A						←	UPDATE	IMS_A forwards UPDATE to UE_B
32A				←				User B is informed that call is on hold
33A					→		200 OK	UE_B responds to UPDATE with 200 OK indicating media attribute "recvonly"
34A						→	200 OK	IMS_A forwards 200 OK response to IMS_B
35A						←	200 OK	IMS_B forwards 200 OK response to IMS_A
36A						←	200 OK	IMS_A forwards the 200 OK response to UE_A
37A		→						User A resumes call
38A					→		UPDATE	UE_A sends UPDATE message indicating media attribute "sendrecv" (Call Resume)
39A						→	UPDATE	IMS_A forwards UPDATE to IMS_B

Step	Direction						Message	Comment
	U s e r A	U E A	U s e r B	U E B	I M S A	I M S B		
40A							UPDATE	IMS_B forwards UPDATE to IMS_A
41A							UPDATE	IMS_A forwards UPDATE to UE_B
42A								User B is informed that call is resumed
43A							200 OK	UE_B responds to UPDATE with 200 OK indicating media attribute "sendrecv"
44A							200 OK	IMS_A forwards 200 OK response to IMS_B
45A							200 OK	IMS_B forwards 200 OK response to IMS_A
46A							200 OK	IMS_A forwards the 200 OK response to UE_A
47A								User A is informed that call is resumed
27B								User B puts call on hold
28B							UPDATE	UE_B sends UPDATE message indicating media attribute "sendonly" (Call Hold)
29B							UPDATE	IMS_A forwards UPDATE to IMS_B
30B							UPDATE	IMS_B forwards UPDATE to IMS_A
31B							UPDATE	IMS_A forwards UPDATE to UE_A
32B								User A is informed that call on hold
33B							200 OK	UE_A responds to UPDATE with 200 OK indicating media attribute "recvonly"
34B							200 OK	IMS_A forwards 200 OK response to IMS_B
35B							200 OK	IMS_B forwards 200 OK response to IMS_A
36B							200 OK	IMS_A forwards the 200 OK response to UE_B
37B								User B resumes call
38B							UPDATE	UE_B sends UPDATE message indicating media attribute "sendrecv" (Call Resume)
39B							UPDATE	IMS_A forwards UPDATE to IMS_B
40B							UPDATE	IMS_B forwards UPDATE to IMS_A
41B							UPDATE	IMS_A forwards UPDATE to UE_A
42B								User A is informed that call is resumed
43B							200 OK	UE_A responds to UPDATE with 200 OK indicating media attribute "sendrecv"
44B							200 OK	IMS_A forwards 200 OK response to IMS_B
45B							200 OK	IMS_B forwards 200 OK to IMS_A
46B							200 OK	IMS_A forwards the 200 OK response to UE_B
47B								User B is informed that call is resumed
48								User A ends call
49							BYE	UE_A releases the call with BYE
50							BYE	IMS_A forwards BYE to IMS_B
51							BYE	IMS_B forwards BYE to IMS_A
52							BYE	IMS_A forwards BYE to UE_B
53								User B is informed that call has ended
54							200 OK	UE_B sends 200 OK for BYE
55							200 OK	IMS_A forwards 200 OK response to IMS_B
56							200 OK	IMS_B forwards the 200 OK response to IMS_A
57							200 OK	IMS_A forwards the 200 OK response to UE_A
58								User A is informed that call has ended

#### 4.4.4 IMS message exchange between UEs in different networks

##### 4.4.4.1 Description

The UE\_A sends a MESSAGE to UE\_B located in a different network.

The test sequence typically associated with this use case when an established session is released is as follows (CFW step numbers refer the call flow step numbering).

Step	Action	CF_INT_CALL	CF_ROAM_CALL
1	User A sends an instant message	Step 1	Step 1
2	User B is informed about the instant message	Step 5	Step 6
3	Optional: User A is presented a delivery report	Step 9	Step 11

#### 4.4.4.2 UC\_05\_I: SIP Call flow for IMS Message Exchange with CF\_INT\_CALL

The expected call flow sequence is:

Step	Direction						Message	Comment
	U s e r A	U E A	I M S A	I M S B	U E B	U s e r B		
1								User A sends an instant message to user B
2							MESSAGE	UE_A sends MESSAGE to IMS_A
3							MESSAGE	IMS_A sends MESSAGE to IMS_B
4							MESSAGE	IMS_B sends MESSAGE to UE_B
5								User B is informed about the instant message
6							200 OK	UE_B sends 200 OK to IMS_B
7							200 OK	IMS_B sends 200 OK to IMS_A
8							200 OK	IMS_A sends 200 OK to UE_A
9								Optional: User A is presented a delivery report

#### 4.4.4.3 UC\_05\_R: SIP Call Flow for IMS Message Exchange with CF\_ROAM\_CALL

The expected call flow sequence is:

Step	Direction						Message	Comment
	U s e r A	U E A	U s e r B	U E B	I M S A	I M S B		
1								User A sends an instant message to user B
2							MESSAGE	UE_A sends MESSAGE to IMS_A
3							MESSAGE	IMS_A forwards MESSAGE to IMS_B
4							MESSAGE	IMS_B forwards MESSAGE to IMSA
5							MESSAGE	IMS_A forwards MESSAGE to UE_B
6								User B is informed about the instant message
7							200 OK	UE_B responds with 200 OK to IMS_A
8							200 OK	IMS_A forwards 200 OK to IMS_B
9							200 OK	IMS_B forwards 200 OK to IMS_A
10							200 OK	IMS_A forwards 200 OK to UE_A
11								Optional: User A is presented a delivery report

### 4.4.5 Supplementary Service Anonymous Communication Rejection (ACR)

#### 4.4.5.1 Description

UE\_A makes an IMS VoIP call to UE\_B while UE\_B is roaming in IMS A. UE\_A is subscribed to OIR service in permanent mode or default presentation restricted temporary mode, UE\_B is subscribed to ACR supplementary service. The call flow path and node configuration for this use case corresponds to CF\_ROAM\_AS.

The test sequence typically associated with this use case when is as follows (CFW step numbers refer the call flow step numbering).

Step	Action	CF_ROAM_AS
1	User A calls User B	Step 1
2	User A is informed that call is declined	Step 11

#### 4.4.5.2 UC\_06\_R: SIP message flow for SS ACR with CF\_ROAM\_AS

The expected call flow sequence is:

Step	Direction							Message	Comment
	U s e r A	U E A	U s e r B	U E B	I M S A	I M S B	A S B		
									IMS A configured to use OIR AS
1		→							User A calls User B
2					→			INVITE	UE_A sends INVITE with the first SDP offer indicating all desired media and codecs that UE_A supports
3						←		100 Trying	IMS_A responds with a 100 Trying provisional response
									INVITE triggers the OIR IFC in IMS_A
4							→	INVITE	IMS_A forwards INVITE to IMS_B
5						←		100 Trying	IMS_B responds with a 100 Trying provisional response
									INVITE triggers the ACR IFC in IMS_B
6							→	INVITE	IMS_B forwards the INVITE to IMS_B AS
7							←	100 Trying	AS optionally responds with a 100 Trying provisional response
8							←	603 Decline	IMS_B AS responds with 603 Decline to IMS_B
9						←		603 Decline	IMS_B forwards the 603 Decline to IMS_A
10						←		603 Decline	IMS_A forwards the 603 Decline to UE_A
11		←							User A is informed of a declined call
12					→			ACK	UE_A sends ACK to IMS_A
13						→		ACK	IMS_A forwards ACK to IMS_B
14						→		ACK	IMS_B forwards ACK to IMS_B AS

#### 4.4.6 Supplementary Service Outgoing Communication Barring (OCB)

##### 4.4.6.1 Description

While roaming in IMS A network, UE\_B places an IMS VoIP call to UE\_A. UE\_B is subscribed to OCB service and based on the UE\_B identity the OCB service is invoked. The call flow path and node configuration for this use case corresponds to CF\_ROAM\_AS.

The test sequence typically associated with this use case is as follows (CFW step numbers refer the call flow step numbering).

Step	Action	CF_ROAM_AS
1	User B calls User A	Step 1
2	User B is informed that call was declined	Step 11

#### 4.4.6.2 UC\_07\_R: SIP message flow for SS OCB with CF\_ROAM\_AS

The expected call flow sequence is:

Step	Direction							Message	Comment
	U s e r A	U E A	U s e r B	U E B	I M S A	I M S B	A S B		
1				→					User B calls User A
2					→			INVITE	UE_B sends INVITE with the first SDP offer indicating all desired media and codecs that UE_B supports
3					←			100 Trying	IMS_A responds with a 100 Trying provisional response
4						→		INVITE	IMS_A forwards INVITE to IMS_B
5						←		100 Trying	IMS_B responds with a 100 Trying provisional response
									INVITE triggers the OCB IFC in IMS_B
6						→		INVITE	IMS_B forwards the INVITE to IMS_B AS
7								100 Trying	AS optionally responds with a 100 Trying provisional response
8						←		603 Decline	IMS_B AS returns 603 Decline to IMS_B
9						←		603 Decline	IMS_B forwards the 603 Decline to IMS_A
10						←		603 Decline	IMS_A forwards the 603 Decline to UE_B
11									User B is informed that call was declined
12					→			ACK	UE_B sends ACK to IMS_A
13						→		ACK	IMS_A forwards ACK to IMS_B
14						→		ACK	IMS_B forwards ACK to IMS_B AS

#### 4.4.7 Supplementary Service Originating Identification Presentation (OIP)

##### 4.4.7.1 Description

UE\_A places an IMS VoIP call to UE\_B while UE\_B is roaming in IMS A network. UE\_B is subscribed to OIP service. The call flow path and node configuration for this use case corresponds to CF\_ROAM\_AS.

The test sequence typically associated with this use case when is as follows (CFW step numbers refer the call flow step numbering).

Step	Action	CF_ROAM_AS
1	User A calls User B	Step 1
2	User B is informed of incoming call of User A, user A's identity is displayed	Step 14
3	User A is informed that UE_B is ringing	Step 21
4	User B answers call	Step 22
5	User A is informed that call has been answered	Step 29
6	User B is informed that the call is established	Step 36
7	User A ends call	Step 37
8	User B is informed that call has ended	Step 44
9	User A is informed that call has ended	Step 51

## 4.4.7.2 UC\_08\_R: SIP message flow for SS OIP with CF\_ROAM\_AS

The expected call flow sequence is:

Step	Direction							Message	Comment
	U s e r A	U E A	U s e r B	U E B	I M S A	I M S B	A S B		
1									User A calls User B
2								INVITE	UE_A sends INVITE with the first SDP offer indicating all desired media and codecs that UE_A supports
3								100 Trying	IMS_A responds with a 100 Trying provisional response
4								INVITE	IMS_A forwards INVITE to IMS_B
5								100 Trying	IMS_B responds with a 100 Trying provisional response
6								INVITE	INVITE triggers the OIP IFC in IMS_B
7								100 Trying	IMS_B forwards the INVITE to IMS_B AS
8								INVITE	AS optionally responds with a 100 Trying provisional response
9								100 Trying	IMS_B AS returns, possibly modified, INVITE to IMS_B
10								100 Trying	IMS_B responds with a 100 Trying provisional response
11								INVITE	IMS_B forwards the INVITE to IMS_A
12								100 Trying	IMS_A responds with a 100 Trying provisional response
13								INVITE	IMS_A forwards the INVITE to UE_B
14								100 Trying	UE_B optionally responds with a 100 Trying provisional response
15									User B is informed of incoming call of User A, User A's identity is displayed
16								180 Ringing	UE_B responds to initial INVITE with 180 Ringing to indicate that it has started alerting
17								180 Ringing	IMS_A forwards 180 Ringing response to IMS_B
18								180 Ringing	IMS_B forwards 180 Ringing response to IMS_B AS
19								180 Ringing	IMS_B AS forwards 180 Ringing response to IMS_B
20								180 Ringing	IMS_B forwards the 180 Ringing response to IMS_A
21								180 Ringing	IMS_A forwards the 180 Ringing response to UE_A
22									User A is informed that UE_B is ringing
23									User B answers call
24								200 OK	UE_B responds INVITE with 200 OK to indicate that the call has been answered
25								200 OK	IMS_A forwards 200 OK response to IMS_B
26								200 OK	IMS_B forwards 200 OK response to IMS_B AS
27								200 OK	IMS_B AS forwards 200 OK response to IMS_B
28								200 OK	IMS_B forwards the 200 OK response to IMS_A
29								200 OK	IMS_A forwards the 200 OK response to UE_A
30									User A is informed that call has been answered
31								ACK	UE_A acknowledges the receipt of 200 OK for INVITE
32								ACK	IMS_A forwards ACK to IMS_B
								ACK	IMS_B forwards ACK to IMS_B AS

Step	Direction							Message	Comment
	User A	UE A	User B	UE B	IMS A	IMS B	AS B		
33								ACK	IMS_B AS forwards, possibly modified, ACK to IMS_B
34								ACK	IMS_B forwards ACK to IMS_A
35								ACK	IMS_A forwards ACK to UE_B
36									User B is informed that the call is established
37									User A ends call
38								BYE	UE_A releases the call with BYE
39								BYE	IMS_A forwards BYE to IMS_B
40								BYE	IMS_B forwards BYE to IMS_B AS
41								BYE	IMS_B AS forwards, possibly modified, BYE to IMS_B
42								BYE	IMS_B forwards BYE to IMS_A
43								BYE	IMS_A forwards BYE to UE_B
44									User B is informed that call has ended
45								200 OK	UE_B sends 200 OK for BYE
46								200 OK	IMS_A forwards 200 OK response to IMS_B
47								200 OK	IMS_B forwards 200 OK response to IMS_B AS
48								200 OK	IMS_B AS forwards 200 OK response to IMS_B
49								200 OK	IMS_B forwards the 200 OK response to IMS_A
50								200 OK	IMS_A forwards the 200 OK response to UE_A
51									User A is informed that call has ended

## 4.4.8 Supplementary Service Originating Identification Restriction (OIR)

### 4.4.8.1 Description

While roaming in IMS A network, UE\_B places an IMS VoIP call to UE\_A. UE\_A is subscribed to OIP service, UE\_B is subscribed to OIR service in permanent mode or default presentation restricted temporary mode. The call flow path and node configuration for this use case corresponds to CF\_ROAM\_AS.

The test sequence typically associated with this use case is as follows (CFW step numbers refer the call flow step numbering).

Step	Action	CF_ROAM_AS
1	User B calls User A	Step 1
2	User A is informed of incoming call of User B, user B's identity is not displayed	Step 14
3	User B is informed that UE_A is ringing	Step 21
4	User A answers call	Step 22
5	User B is informed that call has been answered	Step 29
6	User A is informed that the call is established	Step 36
7	User A ends call	Step 37
8	User B is informed that call has ended	Step 44
9	User A is informed that call has ended	Step 51



## 4.4.8.2 UC\_09\_R: SIP message flow for SS OIR with CF\_ROAM\_AS

The expected call flow sequence is:

Step	Direction							Message	Comment
	U s e r A	U E A	U s e r B	U E B	I M S A	I M S B	A S B		
1				→					User B calls User A
2					→			INVITE	UE_B sends INVITE with the first SDP offer indicating all desired media and codecs that UE_B supports
3					←			100 Trying	IMS_A responds with a 100 Trying provisional response
4						→		INVITE	IMS_A forwards INVITE to IMS_B
5						←		100 Trying	IMS_B responds with a 100 Trying provisional response
6									INVITE triggers the OIR IFC in IMS_B
7						→		INVITE	IMS_B forwards the INVITE to IMS_B AS
8						←		100 Trying	AS optionally responds with a 100 Trying provisional response
9						←		INVITE	IMS_B AS returns, possibly modified, INVITE to IMS_B
10						→		100 Trying	IMS_B responds with a 100 Trying provisional response
11					←			INVITE	IMS_B forwards the INVITE to IMS_A
12						→		100 Trying	IMS_A responds with a 100 Trying provisional response
13				←				INVITE	IMS_A forwards the INVITE to UE_A
14								100 Trying	UE_A optionally responds with a 100 Trying provisional response
15	←								User A is informed of incoming call of User B, user B's identity is not displayed
16						→		180 Ringing	UE_A responds to initial INVITE with 180 Ringing to indicate that it has started alerting
17						→		180 Ringing	IMS_A forwards 180 Ringing response to IMS_B
18						→		180 Ringing	IMS_B forwards 180 Ringing response to IMS_B AS
19						←		180 Ringing	IMS_B AS forwards 180 Ringing response to IMS_B
20						←		180 Ringing	IMS_B forwards the 180 Ringing response to IMS_A
21						←		180 Ringing	IMS_A forwards the 180 Ringing response to UE_B
22				←					User B is informed that UE_A is ringing
23	→								User A answers call
24						→		200 OK	UE_A responds INVITE with 200 OK to indicate that the call has been answered
25						→		200 OK	IMS_A forwards 200 OK response to IMS_B
26						→		200 OK	IMS_B forwards 200 OK response to IMS_B AS
27						←		200 OK	IMS_B AS forwards 200 OK response to IMS_B
28						←		200 OK	IMS_B forwards the 200 OK response to IMS_A
29						←		200 OK	IMS_A forwards the 200 OK response to UE_B
30				←					User B is informed that call has been answered
31						→		ACK	UE_B acknowledges the receipt of 200 OK for INVITE
32						→		ACK	IMS_A forwards ACK to IMS_B
						→		ACK	IMS_B forwards ACK to IMS_B AS

Step	Direction							Message	Comment
	U s e r A	U E A	U s e r B	U E B	I M S A	I M S B	A S B		
33								ACK	IMS_B AS forwards, possibly modified, ACK to IMS_B
34								ACK	IMS_B forwards ACK to IMS_A
35								ACK	IMS_A forwards ACK to UE_A
36									User A is informed that the call is established
37									User A ends call
38								BYE	UE_A releases the call with BYE
39								BYE	IMS_A forwards BYE to IMS_B
40								BYE	IMS_B forwards BYE to IMS_B AS
41								BYE	IMS_B AS forwards, possibly modified, BYE to IMS_B
42								BYE	IMS_B forwards BYE to IMS_A
43								BYE	IMS_A forwards BYE to UE_B
44									User B is informed that call has ended
45								200 OK	UE_B sends 200 OK for BYE
46								200 OK	IMS_A forwards 200 OK response to IMS_B
47								200 OK	IMS_B forwards 200 OK response to IMS_B AS
48								200 OK	IMS_B AS forwards 200 OK response to IMS_B
49								200 OK	IMS_B forwards the 200 OK response to IMS_A
50								200 OK	IMS_A forwards the 200 OK response to UE_A
51									User A is informed that call has ended

## 4.4.9 Supplementary Service HOLD

### 4.4.9.1 Description

UE\_A places an IMS VoIP call to UE\_B which places the call on HOLD. UE\_A will be notified by the AS that the call is on hold with voice message. UE\_B will resume the call and UE\_A will be informed by the AS that the call is resumed.

The test sequence typically associated with this use case when is as follows (CFW step numbers refer the call flow step numbering).

Step	Action	CF_ROAM_AS
1	User A calls User B	1
2	User B is informed of incoming call of User A	10
3	User A is informed that UE_B is ringing	15
4	User B answers call	16
5	User A is informed that call has been answered	21
6	User B is informed that call is established	26
7	User B puts call on hold	27
8	User A is informed that call on hold with AS tone and/or announcement	40
9	User B is informed that call on hold	47
10	User B resumes call	54
11	User A is informed that call is resumed	67
12	User B is informed that call is resumed	81
13	User A ends call	82
14	User B is informed that call has ended	86
15	User A is informed that call has ended	91

#### 4.4.9.1.1 UC\_10\_R: SIP Call Flow "call hold and resume with AS tones and/or announcements" using reINVITE with CF\_ROAM\_AS

The expected call flow sequence is:

Step	Direction							Message	Comment
	U s e r A	U E A	U s e r B	U E B	I M S A	I M S B	A S B		
1		→							User A calls User B
2					→			INVITE	UE_A sends INVITE with the first SDP offer indicating all desired media and codecs that UE_A supports
3						←		100 Trying	IMS_A responds with a 100 Trying provisional response
4							→	INVITE	IMS_A forwards INVITE to IMS_B
5						←		100 Trying	IMS_B responds with a 100 Trying provisional response
6							←	INVITE	IMS_B forwards INVITE to IMS_A
7						←		100 Trying	IMS_A responds with a 100 Trying provisional response
8							←	INVITE	IMS_A forwards INVITE to UE_B
9						→		100 Trying	UE_B optionally responds with a 100 Trying provisional response
10									User B is informed of incoming call of User A
11						→		180 Ringing	UE_B responds to initial INVITE with 180 Ringing to indicate that it has started alerting
12							→	180 Ringing	IMS_A forwards 180 Ringing response to IMS_B
13						←		180 Ringing	IMS_B forwards the 180 Ringing response to IMS_A
14							←	180 Ringing	IMS_A P- forwards the 180 Ringing response to UE_A
15									User A is informed that UE_B is ringing
16									User B answers call
17						→		200 OK	UE_B responds to INVITE with 200 OK to indicate that the call has been answered
18							→	200 OK	IMS_A forwards 200 OK response to IMS_B
19						←		200 OK	IMS_B forwards 200 OK response to IMS_A
20							←	200 OK	IMS_A forwards the 200 OK response to UE_A
21									User A is informed that call has been answered
22						→		ACK	UE_A acknowledges the receipt of 200 OK for INVITE
23							→	ACK	IMS_A forwards ACK to IMS_B
24						←		ACK	IMS_B forwards ACK to IMS_A
25						←		ACK	IMS_A forwards ACK to UE_B
26									User B is informed that call is established
28									User B puts call on hold
28						→		INVITE	UE_B sends reINVITE message indicating media attribute "sendonly" (Call Hold)
29						←		100 Trying	IMS_A responds with a 100 Trying provisional response
30							→	INVITE	IMS_A forwards INVITE to IMS_B
31						←		100 Trying	IMS_B responds with a 100 Trying provisional response
32							→	INVITE	IMS_B sends reINVITE to AS_B
33						←		100 Trying	AS_B optionally responds with a 100 Trying provisional response
35						←		INVITE	AS_B sends reINVITE to IMS_B
35							→	100 Trying	IMS_B responds with a 100 Trying provisional response
36						←		INVITE	IMS_B forwards reINVITE to IMS_A
37							→	100 Trying	IMS_A responds with a 100 Trying provisional response

Step	Direction							Message	Comment
	U s e r A	U E A	U s e r B	U E B	I M S A	I M S B	A S B		
38								INVITE	IMS_A forwards reINVITE to UE_A
39								100 Trying	UE_A optionally responds with a 100 Trying provisional response
40									User A is informed that call is on hold (with tone and/or announcement)
41								200 OK	UE_A responds to reINVITE with 200 OK indicating media attribute "recvonly"
42								200 OK	IMS_A forwards 200 OK response to IMS_B
43								200 OK	IMS_B forwards 200 OK response to AS_B
44								200 OK	AS_B forwards 200 OK response to IMS_B
45								200 OK	IMS_B forwards 200 OK response to IMS_A
46								200 OK	IMS_A forward the 200 OK to UE_B
47									User B is informed that the call is on hold
48								ACK	UE_B acknowledges the receipt of 200 OK for reINVITE
49								ACK	IMS_A forwards ACK to IMS_B
50								ACK	IMS_B forwards ACK to AS_B
51								ACK	AS_B forwards ACK to IMS_B
52								ACK	IMS_B forwards ACK to IMS_A
53								ACK	IMS_A forwards ACK to UE_B
54									User B resumes call
55								INVITE	UE_B sends second reINVITE message indicating media attribute "sendrecv" (Call Resume)
56								100 Trying	IMS_A responds with a 100 Trying provisional response
57								INVITE	IMS_A sends reINVITE to IMS_B
58								100 Trying	IMS_B responds with a 100 Trying provisional response
59								INVITE	IMS_B sends reINVITE to AS_B
60								100 Trying	AS_B optionally responds with a 100 Trying provisional response
61								INVITE	AS_B forwards INVITE to IMS_B
62								100 Trying	IMS_B responds with a 100 Trying provisional response
63								INVITE	IMS_B sends reINVITE to IMS_A
64								100 Trying	IMS_A responds with a 100 Trying provisional response
65								INVITE	IMS_A forwards reINVITE to UE_A
66								100 Trying	UE_A optionally responds with a 100 Trying provisional response
67									User A is informed that call is resumed
68								200 OK	UE_A sends the 200 OK indicating media attribute "sendrecv" to IMS_A
69								200 OK	IMS_A forwards 200 OK response to IMS_B
70								200 OK	IMS_B forwards 200 OK response to AS_B
71								200 OK	AS_B forwards the 200 OK for INVITE
72								200 OK	IMS_B forwards 200 OK to IMS_A
73								200 OK	IMS_A forwards 200 OK to UE_B
74									User B is informed that call is resumed
75								ACK	UE_B sends ACK to IMS_A
76								ACK	IMS_A forwards ACK to IMS_B
77								ACK	IMS_B forwards ACK to AS_B
78								ACK	AS_B forwards ACK to IMS_B
79								ACK	IMS_B forwards ACK to IMS_A
80								ACK	IMS_A forwards ACK to UE_A
81								ACK	User A is informed that call resumed
82									User A ends call
83								BYE	UE_A releases the call with BYE
84								BYE	IMS_A forwards BYE to IMS_B

Step	Direction							Message	Comment
	U s e r A	U E A	U s e r B	U E B	I M S A	I M S B	A S B		
85								BYE	IMS_B forwards BYE to UE_B
86									User B is informed that call has ended
87								200 OK	UE_B sends 200 OK for BYE
88								200 OK	IMS_A forwards 200 OK response to IMS_B
89								200 OK	IMS_B forwards 200 OK response to IMS_A
90								200 OK	IMS_A forwards the 200 OK response to UE_A
91									User A is informed that call has ended

## 4.4.10 Supplementary Service Call Forward Unconditional (CFU)

### 4.4.10.1 Description

UE\_A places an IMS VoIP call to UE\_B which has CFU activated towards user UE\_B2 which is located in IMS\_A. UE\_A may be notified by the AS that the call is forwarded. UE\_B2 answers the call without previous ringing indication. The call is released by UE\_A.

The test sequence typically associated with this use case when is as follows (CFW step numbers refer the call flow step numbering).

Step	Action	CF_ROAM_AS
1	User A calls User B	1
2	User A may be informed of call diversion	11
3	User B2 answers call	19
4	User A is informed that call has been answered	26
6	User B2 is informed that call is established	32
7	User A ends call	33
8	User B is informed that call has ended	37
9	User A is informed that call has ended	42

#### 4.4.10.1.1 UC\_11\_R: SIP Call Flow "Communication Forwarding unconditional" with CF\_ROAM\_AS

The expected call flow sequence is:

Step	Direction							Message	Comment
	U s e r A	U E A	U s e r B2	U E B2	I M S A	I M S B	A S B		
1		→							User A calls User B
2					→			INVITE	UE_A sends INVITE with the first SDP offer indicating all desired media and codecs that UE_A supports
3								100 Trying	IMS_A responds with a 100 Trying provisional response
4						→		INVITE	IMS_A forwards INVITE to IMS_B
5								100 Trying	IMS_B responds with a 100 Trying provisional response
									INVITE triggers the CFU IFC in IMS_B
6							→	INVITE	IMS_B forwards the INVITE to AS_B
7								100 Trying	AS_B optionally responds with the 100 Trying to IMS_B
									AS_B applies the CDIV CFU procedure
8								181 Call is being forwarded	AS_B indicates optionally to IMS_B that call has been forwarded
9								181 Call is being forwarded	IMS_B indicates to IMS_A that call has been forwarded
10								181 Call is being forwarded	IMS_A indicates that call to UE_B has been forwarded
11									User A may be informed of call diversion
12								INVITE	AS_B returns, possibly modified, INVITE to IMS_B
13								100 Trying	IMS_B responds with a 100 Trying provisional response
14								INVITE	IMS_B forwards the INVITE to IMS_A
15								100 Trying	IMS_A responds with a 100 Trying provisional response
16								INVITE	IMS_A forwards the INVITE to UE_B2
17								100 Trying	UE_B2 optionally responds with a 100 Trying provisional response
18									User B2 is informed of incoming call of User A
19									User B2 answers call
20								200 OK	UE_B2 responds to INVITE with 200 OK to indicate that the call has been answered
21								200 OK	IMS_A forwards 200 OK response to IMS_B
22								200 OK	IMS_B forwards 200 OK response to AS_B
23								200 OK	AS_B returns, possibly modified, 200 OK to IMS_B
24								200 OK	IMS_B forwards 200 OK response to IMS_A
25								200 OK	IMS_A forwards 200 OK response to UE_A
26									User A is informed that call has been answered
27								ACK	UE_A acknowledges the receipt of 200 OK for INVITE

Step	Direction							Message	Comment
	U s e r A	U E A	U s e r B2	U E B2	I M S A	I M S B	A S B		
28								ACK	IMS_A forwards ACK to IMS_B
29								ACK	IMS_B forwards ACK to AS_B
30								ACK	AS_B returns, possibly modified, ACK to IMS_B
31								ACK	IMS_B forwards ACK to UE_B2
32									User B2 is informed that call is established
33									User A ends call
34								BYE	UE_A releases the call with BYE
35								BYE	IMS_A forwards BYE to IMS_B
36								BYE	IMS_B forwards BYE to UE_B
37									User B is informed that call has ended
38								200 OK	UE_B sends 200 OK for BYE
39								200 OK	IMS_A forwards 200 OK response to IMS_B
40								200 OK	IMS_B forwards 200 OK response to IMS_A
41								200 OK	IMS_A forwards the 200 OK response to UE_A
42									User A is informed that call has ended

## 4.5 Test Descriptions

This clause introduces interoperability Test Descriptions (TDs) which realize one or more IMS NNI test purposes of TS 186 011-1 [2].

Each TD is defined on the basis of one of the generic use cases forms presented in the previous clause. Each test sequence step in a TD includes also a reference to a specific call flow step of the generic use case. Call flow steps which are associated with the test body are repeated after each TD and include any modifications necessary to adapt the generic use case. In the adapted call flow steps that are associated with user interactions are shown shaded and steps which have pass criteria are associated with are shown in bold.

Note that the expected test sequence may only show the Call Flow that affects the test.

In the tabulations which follow, all references are to TS 124 229 [1].

## 4.5.1 General Capabilities

### 4.5.1.1 SIP messages longer than 1 500 bytes

Interoperability Test Description		
Identifier:	TD_IMS_0001	
Summary:	IMS CN components shall support SIP messages greater than 1 500 bytes	
Configuration:	CF_INT_CALL	
SUT	IMS_B	
References	Test Purpose	Spec. Ref.
	TP_IMS_4002_1	clause 4.2A §1
Use Case ref.:	UC_05_1	
Pre-test conditions:	<ul style="list-style-type: none"> <li>HSS of IMS_A and of IMS B is configured according to table 1</li> <li>UE_A and UE_B have IP bearers established to their respective IMS networks as per clause 4.2.1</li> <li>UE_A and IMS_A configured to use TCP for transport</li> <li>UE_A is registered in IMS_A using any user identity</li> <li>UE_B is registered user of IMS_B using any user identity</li> </ul>	
Test Sequence:	Step	
	1	User A sends message to User B with more than 1 500 characters
	2	Verify that user B receives message from user A
Conformance Criteria:	Check	
	1	TP_IMS_4002_01 in CFW step 3 (MESSAGE) ensure that { when { UE_A sends a MESSAGE to UE_B containing a Message_Body greater than 1 500 bytes } then { IMS_B receives the MESSAGE containing the Message_Body greater than 1 500 bytes } }

Step	Direction						Message	Comment
	U s e r A	U E A	I M S A	I M S B	U E B	U s e r B		
1		→						User A sends an instant message to user B
2			→				MESSAGE	UE_A sends MESSAGE to IMS_A
3				→			MESSAGE	IMS_A sends MESSAGE to IMS_B with via header indicating TCP
4					→		MESSAGE	IMS_B sends MESSAGE to UE_B
5						→		User B is informed about the instant message
6					←		200 OK	UE_B sends 200 OK to IMS_B
7				←			200 OK	IMS_B sends 200 OK to IMS_A
8			←				200 OK	IMS_A sends 200 OK to UE_A
9		←						Optional: User A is presented a delivery report



## 4.5.2 Registration and De-registration

### 4.5.2.1 First time registration in a visited IMS network

Interoperability Test Description		
<b>Identifier:</b>	TD_IMS_0002	
<b>Summary:</b>	First time registration in a visited IMS network	
<b>Configuration:</b>	CF_ROAM_REG	
<b>SUT</b>	IMS_A and IMS_B	
<b>References</b>	<b>Test Purpose</b>	<b>Spec. Ref.</b>
	TP_IMS_5011_01	clause 5.2.2 §2
	TP_IMS_5011_02	clause 5.2.2 §2
	TP_IMS_5044_01	clause 5.2.3 §1
	TP_IMS_5089_01	clause 5.4.1.2.1 §6
	TP_IMS_5092_01	clause 5.4.1.2.2 §1
TP_IMS_5096_01	clause 5.4.2.1.1 §1	
<b>Use Case ref.:</b>	UC_01_R	
<b>Pre-test conditions:</b>	<ul style="list-style-type: none"> <li>• HSS of IMS_B is configured according to table 1</li> <li>• UE_B IP bearers established to IMS_A as per clause 4.2.1</li> <li>• UE_B not registered in IMS_B</li> <li>• IMS_A within the trust domain of IMS_B</li> </ul>	
<b>Test Sequence:</b>	<b>Step</b>	
	1	User B registers in IMS B using any valid user identity
	2	Verify that UE_B shows successful registration
<b>Conformance Criteria:</b>	<b>Check</b>	
	1	<p>TP_IMS_5011_01 in CFW step 3 (REGISTER):  <i>ensure that {</i>  <i>when { UE_B sends an unprotected REGISTER to IMS_A</i>  <i>containing a Security-Client_header }</i>  <i>then { IMS_A sends the REGISTER to IMS_B</i>  <i>containing a Path_header</i>  <i>containing P-CSCF_SIP_URI of IMS_A and</i>  <i>containing a Require_header</i>  <i>containing a path_option_tag and</i>  <i>containing a P-Charging-Vector_header</i>  <i>containing an icid_parameter and</i>  <i>containing a Authorization_header</i>  <i>containing an integrity-protected_parameter</i>  <i>indicating no</i>  <i>not containing a Security-Verify_that_header and</i>  <i>not containing a Security-Client_header and</i>  <i>containing a P-Visited-Network-ID_header</i>  <i>indicating 'the visited network at the home network' }</i>  <i>}</i></p>
2	<p>TP_IMS_5011_02 in CFW step 7 (REGISTER):  <i>ensure that {</i>  <i>when { UE_B sends a protected REGISTER to IMS_A</i>  <i>containing a Security-Client_header }</i>  <i>then { IMS_A sends the REGISTER to IMS_B</i>  <i>containing a Path_header</i>  <i>containing P-CSCF_SIP_URI of IMS_A and</i>  <i>containing a Require_header</i>  <i>containing a path_option_tag and</i>  <i>containing a P-Charging-Vector_header</i>  <i>containing an icid_parameter and</i>  <i>containing a Authorization_header</i>  <i>containing an integrity-protected_parameter</i>  <i>indicating yes</i>  <i>not containing a Security-Verify_that_header and</i>  <i>not containing a Security-Client_header and</i>  <i>containing a P-Visited-Network-ID_header</i>  <i>indicating 'the visited network at the home network' }</i>  <i>}</i></p>	

<b>Interoperability Test Description</b>	
<b>3</b>	<p>TP_IMS_5044_01 in CFW step 15 (SUBSCRIBE):</p> <p>ensure that {</p> <p style="padding-left: 20px;">when { IMS_A receives a 200_response from IMS_B</p> <p style="padding-left: 40px;">}</p> <p style="padding-left: 20px;">then { IMS_A sends a SUBSCRIBE to IMS_B</p> <p style="padding-left: 40px;">containing a Request_URI</p> <p style="padding-left: 60px;">indicating 'the resource to which the P-CSCF wants to subscribe to' and</p> <p style="padding-left: 40px;">containing a From_header</p> <p style="padding-left: 60px;">indicating P-CSCF_SIP_URI of IMS_A and</p> <p style="padding-left: 40px;">containing a To_header</p> <p style="padding-left: 60px;">indicating the default_public_user_identity of UE_B and</p> <p style="padding-left: 40px;">containing an Event_header</p> <p style="padding-left: 60px;">indicating the reg_event_package and</p> <p style="padding-left: 40px;">containing an Expires_header</p> <p style="padding-left: 60px;">set to 'a value greater than the one in the Expires_header of the 200_response' and</p> <p style="padding-left: 40px;">containing a P-Asserted-Identity_header</p> <p style="padding-left: 60px;">set to the P-CSCF_SIP_URI of IMS_A and</p> <p style="padding-left: 40px;">containing a P-Charging-Vector_header</p> <p style="padding-left: 60px;">containing an icid_parameter }</p> <p>}</p>
<b>4</b>	<p>TP_IMS_5089_01 in CFW step 4 (401 Unauthorized):</p> <p>ensure that {</p> <p style="padding-left: 20px;">when { UE_B sends an initial REGISTER to IMS_B and</p> <p style="padding-left: 40px;">IMS_A sends the REGISTER to IMS_B</p> <p style="padding-left: 60px;">containing an Authorization_header</p> <p style="padding-left: 80px;">(not containing an integrity-protected_parameter or</p> <p style="padding-left: 100px;">containing an integrity-protected_parameter indicating no) }</p> <p style="padding-left: 20px;">then { IMS_B sends a 401_response to IMS_A</p> <p style="padding-left: 40px;">containing an WWW-Authenticate_header</p> <p style="padding-left: 60px;">containing a realm_parameter</p> <p style="padding-left: 80px;">indicating the operator_identifier of IMS_B and</p> <p style="padding-left: 60px;">containing a nonce_parameter</p> <p style="padding-left: 80px;">(containing a RAND_parameter and</p> <p style="padding-left: 100px;">containing an AUTN_parameter) and</p> <p style="padding-left: 60px;">containing an algorithm_parameter</p> <p style="padding-left: 80px;">indicating AKAv1-MD5 and</p> <p style="padding-left: 60px;">containing an ik_parameter and</p> <p style="padding-left: 80px;">containing a ck_parameter }</p> <p>}</p>
<b>5</b>	<p>TP_IMS_5092_01 in CFW step 8 (200 Ok):</p> <p>ensure that {</p> <p style="padding-left: 20px;">when { UE_B sends a protected REGISTER to IMS_B and</p> <p style="padding-left: 40px;">IMS_A sends the REGISTER to IMS_B</p> <p style="padding-left: 60px;">containing an Authorization_header</p> <p style="padding-left: 80px;">containing an integrity-protected_parameter indicating yes }</p> <p style="padding-left: 20px;">then { IMS_B sends 200_response to IMS_A</p> <p style="padding-left: 40px;">containing the same Path_header as in the protected REGISTER</p> <p>and</p> <p style="padding-left: 40px;">containing a P-Associated-URI_header</p> <p style="padding-left: 60px;">containing all registered_public_identities and 'its associated set of implicitly registered public user identities' indicating (first the default_public_user_identity and no barred_public_user_identities) and</p> <p style="padding-left: 40px;">containing a Service-Route_header</p> <p style="padding-left: 60px;">indicating the S-CSCF_SIP_URI of IMS_B and</p> <p style="padding-left: 40px;">containing a Contact_header</p> <p style="padding-left: 60px;">indicating 'all contact addresses' for the default_public_user_identity of UE_B }</p> <p>}</p>

Interoperability Test Description	
<b>6</b>	TP_IMS_5096_01 in CFW step 16 (200 Ok): <i>ensure that {</i> <i>  when {</i> <i>    IMS_B receives a SUBSCRIBE from UE_B via IMS_A</i> <i>    containing an Event_header indicating the reg_event_package }</i> <i>  then {</i> <i>    IMS_B sends a 200_response to UE_B</i> <i>    containing an Expires_header</i> <i>    indicating 'the same or lower expiry time than</i> <i>      specified in the initial SUBSCRIBE' }</i> <i>}</i>

Step	Direction				Message	Comment
	U s e r B	U E B	I M S A	I M S B		
1		→				User B registers in IMS B
2			→		REGISTER	UE_B sends a REGISTER to IMS_A
3				→	<b>REGISTER</b>	<b>IMS_A forwards the REGISTER to IMS_B</b>
4			←		<b>401 Unauthorized</b>	<b>IMS_B responds with 401 Unauthorized to IMS_A</b>
5		←			401 Unauthorized	IMS_A forwards the 401 Unauthorized to UE_B
6			→		REGISTER	UE_B sends the same REGISTER containing authentication challenge response to IMS_A
7				→	<b>REGISTER</b>	<b>IMS_A forwards the REGISTER to IMS_B</b>
8			←		<b>200 OK</b>	<b>IMS_B responds with 200 OK</b>
9		←			200 OK	IMS_A forwards the 200 OK response to UE_B
10				→	SUBSCRIBE	IMS_A sends a SUBSCRIBE to IMS_B
11			←		200 OK	IMS_B responds with a 200 OK
12			←		NOTIFY	IMS_B sends a NOTIFY to IMS_A, containing UE_B's registration status
13				→	200 OK	IMS_A responds to the NOTIFY with a 200 OK
14			→		SUBSCRIBE	UE_B sends a SUBSCRIBE (reg event package) to IMS_A
15				→	<b>SUBSCRIBE</b>	<b>IMS_A forwards the SUBSCRIBE request to IMS_B</b>
16			←		<b>200 OK</b>	<b>IMS_B responds with 200 OK</b>
17		←			200 OK	IMS_A forwards the 200 OK response to UE_B
18			←		NOTIFY	IMS_B sends a NOTIFY to IMS_A, containing UE_B's registration status
19		←			NOTIFY	IMS_A forwards the NOTIFY to UE_B
20			→		200 OK	UE_B responds to the NOTIFY with a 200 OK
21				→	200 OK	IMS_A forwards the 200 OK to IMS_B
22		←				User B is informed about successful registration

## 4.5.2.2 Multiple entry points, no response from first entry point on REGISTER

Interoperability Test Description		
<b>Identifier:</b>	TD_IMS_0003	
<b>Summary:</b>	Check that the IMS chooses a second entry point to the home network of a user that requested registration, if the first entry point does not answer.	
<b>Configuration:</b>	CF_ROAM_REG	
<b>SUT</b>	IMS_A	
<b>References</b>	<b>Test Purpose</b>	<b>Spec. Ref.</b>
	TP_IMS_5203_01	clause 5.2.2 §26
	TP_IMS_5402_01	clause 5.10.2.1 §1
<b>Use Case ref.:</b>	UC_01_R	
<b>Pre-test conditions:</b>	<ul style="list-style-type: none"> <li>• HSS of IMS_B is configured according to table 1</li> <li>• UE_B IP bearers established to IMS_A as per clause 4.2.1</li> <li>• IMS_A configured with multiple entry points for IMS_B</li> <li>• First entry point determined by the IMS_A pointing to a non-existing component in IMS_B</li> </ul>	
<b>Test Sequence:</b>	<b>Step</b>	
	1	User B registers in IMS B using any user identity
	2	Verify that UE_B shows successful registration
<b>Conformance Criteria:</b>	<b>Check</b>	
	1	TP_IMS_5203_01 in CFW step 4 (REGISTER): [P-CSCF] ensure that { when { IMS_A receives no response from IMS_B } then { IMS_A sends the REGISTER to another_entry_point of IMS_B } }
	2	TP_IMS_5402_01 in CFW step 4 (REGISTER): [IBCF] ensure that { when { UE_B sends a REGISTER to IMS_A and IMS_B does not send a response to IMS_A } then { IMS_A sends the original REGISTER to another_entry_point of IMS_B } }

Step	Direction				Message	Comment
	U s e r B	U E B	I M S A	I M S B		
1		→				User B activates the UE in the home network
2			→		REGISTER	UE_B sends a REGISTER to IMS_A
3				→	REGISTER	IMS_A forwards the REGISTER to first entry point defined for IMS_B
						No response from IMS_B
4			→		<b>REGISTER</b>	<b>IMS_A sends a REGISTER to another entry point defined for IMS_B</b>
5				←	401 Unauthorized	IMS_B responds with 401 Unauthorized to IMS_A
6		←			401 Unauthorized	IMS_A forwards the 401 Unauthorized to UE_B
7			→		REGISTER	UE_B sends the same REGISTER containing authentication challenge response to IMS_A
8				→	REGISTER	IMS_A forwards the REGISTER to IMS_B
9				←	200 OK	IMS_B responds with 200 OK
10		←			200 OK	IMS_A forwards the 200 OK response to UE_B
11				→	SUBSCRIBE	IMS_A sends a SUBSCRIBE to IMS_B
12				←	200 OK	IMS_B responds with a 200 OK
13				←	NOTIFY	IMS_B sends a NOTIFY to IMS_A, containing UE_B's registration status
14				→	200 OK	IMS_A responds to the NOTIFY with a 200 OK
15			→		SUBSCRIBE	UE_B sends a SUBSCRIBE (reg event package) to IMS_A
16				→	SUBSCRIBE	IMS_A forwards the SUBSCRIBE request to IMS_B
17				←	200 OK	IMS_B responds to the SUBSCRIBE with a 200 OK
18		←			200 OK	IMS_A forwards the 200 OK response to UE_B
19				←	NOTIFY	IMS_B sends a NOTIFY to IMS_A, containing UE_B's registration status
20		←			NOTIFY	IMS_A forwards the NOTIFY to UE_B*
21			→		200 OK	UE_B responds to the NOTIFY with a 200 OK
22				→	200 OK	IMS_A forwards the 200 OK to IMS_B
23		←				User B is informed about successful registration

## 4.5.2.3 403 response to REGISTER from an un-trusted domain

Interoperability Test Description		
<b>Identifier:</b>	TD_IMS_0004	
<b>Summary:</b>	403 response is sent when attempting registration from a different trust domain	
<b>Configuration:</b>	CF_ROAM_REG	
<b>SUT</b>	IMS_B	
<b>References</b>	<b>Test Purpose</b>	<b>Spec. Ref.</b>
	TP_IMS_5129_01	clause 5.3.1.2 §1
	TP_IMS_5411_01	clause 5.10.3.1 §1
<b>Use Case ref.:</b>	UC_01_R	
<b>Pre-test conditions:</b>	<ul style="list-style-type: none"> <li>HSS of IMS_B is configured according to table 1</li> <li>UE_B IP bearers established to IMS_A as per clause 4.2.1</li> <li>IMS_A and IMS_B are in different trust domains</li> </ul>	
<b>Test Sequence:</b>	<b>Step</b>	
	1	User B registers in IMS B using any user identity
	2	Verify that UE_B shows unsuccessful registration
<b>Conformance Criteria:</b>	<b>Check</b>	
	1	TP_IMS_5129_01 in CFW step 3 (REGISTER) [I-CSCF]: ensure that { when { UE_B sends an initial REGISTER to IMS_B and IMS_B receives the REGISTER } then { IMS_B sends a 403_response to IMS_A } }
	2	TP_IMS_5411_01 in CFW step 3 (REGISTER) [IBCF]: ensure that { when { UE_B sends a REGISTER to IMS_B and IMS_B sends the REGISTER to IMS_A } then { IMS_B sends a 403_response to IMS_A } }

Step	Direction				Message	Comment
	U s e r B	U E B	I M S A	I M S B		
1		→				User B activates the UE in a visited network
2			→		REGISTER	UE_B sends a REGISTER to IMS_A
3				→	REGISTER	IMS_A forwards the REGISTER to IMS_B
4				←	403 Forbidden	IMS_B responds with 403 Forbidden to IMS_A
5			←		403 Forbidden	IMS_A forwards the 403 Forbidden to UE_B
6		←				User B is informed about the registration is rejected

#### 4.5.2.4 Network initiated deregistration upon receipt of a new registration with new contact information

Interoperability Test Description		
<b>Identifier:</b>	TD_IMS_0005	
<b>Summary:</b>	Network initiated deregistration upon receipt of a new registration with new contact information	
<b>Configuration:</b>	CF_ROAM_REG	
<b>SUT</b>	IMS_B	
<b>References</b>	<b>Test Purpose</b>	<b>Spec. Ref.</b>
	TP_IMS_5088_01	clause 5.4.1.2.1 §1
<b>Use Case ref.:</b>	UC_01_R	
<b>Pre-test conditions:</b>	<ul style="list-style-type: none"> <li>HSS of IMS_B is configured according to table 1</li> <li>UE_B IP bearers established to IMS_A as per clause 4.2.1</li> <li>UE_B has been registered using any user identity in IMS_B via IMS_A but has then physically unplugged, i.e. without de-registration</li> </ul>	
<b>Test Sequence:</b>	<b>Step</b>	
	1	UE_B connects to IMS_B
	2	Verify that UE_B shows successful registration
<b>Conformance Criteria:</b>	<b>Check</b>	
	1	<p>TP_IMS_5088_01 in CFW step 2 (REGISTER) and 6 (NOTIFY):  <i>ensure that {</i>  <i>  when { UE_B sends an initial REGISTER to IMS_B</i>  <i>    containing an Authorization_header</i>  <i>      not containing an integrity-protected_parameter or</i>  <i>      containing an integrity-protected_parameter indicating no }</i>  <i>  then { IMS_B sends a NOTIFY to IMS_A</i>  <i>    containing a Request_URI</i>  <i>      indicating the P-CSCF_SIP_URI of IMS_A and</i>  <i>    containing an Event_header</i>  <i>      containing the reg_event_package and</i>  <i>    containing a P-Charging-Vector_header</i>  <i>      containing an icid_parameter and</i>  <i>    containing a Route_header</i>  <i>      indicating the original Route_header from SUBSCRIBE and</i>  <i>    containing a Message_Body -- XML</i>  <i>      containing for each registered_public_identity of UE_B</i>  <i>      a registration_element</i>  <i>        (containing an aor_attribute</i>  <i>          indicating registered_public_identity of UE_B and</i>  <i>          containing a state_attribute</i>  <i>          indicating terminated and</i>  <i>          containing a contact_subelement</i>  <i>          (containing an event_attribute</i>  <i>            indicating deactivated or rejected</i>  <i>            containing a state_attribute indicating terminated and</i>  <i>            containing a URI_subelement</i>  <i>              indicating the contact_address of UE_B)</i>  <i>        })</i>  <i>  } }</i></p>

Step	Direction				Message	Comment
	U s e r B	U E B	I M S A	I M S B		
1		→				User B connects UE_B to IMS_B
2				→	<b>REGISTER</b>	<b>UE_B sends a REGISTER to IMS_B</b>
3			←		401 Unauthorized	IMS_B responds with 401 Unauthorized to UE_B
4				→	REGISTER	UE_B sends a REGISTER to IMS_B
5			←		200 OK	IMS_B responds with 200 OK to UE_B
6				←	<b>NOTIFY</b>	<b>IMS_B sends a NOTIFY to IMS_A</b>
7				→	200 OK	IMS_A responds with a 200 OK IMS_B
8		←				User B is informed about the successful re-registration



## 4.5.2.5 Network initiated deregistration by the S-CSCF

Interoperability Test Description		
<b>Identifier:</b>	TD_IMS_0006	
<b>Summary:</b>	Ensure that the network can initiate user de-registration, e.g., when a user runs out of credit	
<b>Configuration:</b>	CF_ROAM_REG	
<b>SUT</b>	IMS_B	
<b>References</b>	<b>Test Purpose</b>	<b>Spec. Ref.</b>
	TP_IMS_5093_01	clause 5.4.1.5 §6
<b>Use Case ref.:</b>	UC_01_R	
<b>Pre-test conditions:</b>	<ul style="list-style-type: none"> <li>• HSS of IMS_B is configured according to table 1</li> <li>• UE_B IP bearers established to IMS_A as per clause 4.2.1</li> <li>• UE_B registered in IMS_B using any user identity</li> <li>• IMS_A within the trust domain of IMS_B</li> </ul>	
<b>Test Sequence:</b>	<b>Step</b>	
	1	IMS_B is triggered manually to de-register user B
	2	Verify that UE_B shows successful de-registration
<b>Conformance Criteria:</b>	<b>Check</b>	
	1	<p>TP_IMS_5093_01 in CFW step 23</p> <p><i>ensure that {</i></p> <p><i>when { IMS_B receives an network_originated_deregistration_event }</i></p> <p><i>then {</i></p> <p><i>IMS_B sends a NOTIFY to IMS_A</i></p> <p><i>containing a Request_URI</i></p> <p><i>indicating UE_B and</i></p> <p><i>containing an Event_header</i></p> <p><i>indicating the reg_event_package and</i></p> <p><i>containing a P-Charging-Vector_header</i></p> <p><i>containing an icid_parameter and</i></p> <p><i>containing a Route_header</i></p> <p><i>indicating the original Route_header from SUBSCRIBE and</i></p> <p><i>containing a Message_Body -- XML</i></p> <p><i>containing for each registered_public_identity of UE_B</i></p> <p><i>a registration_element</i></p> <p><i>(containing an aor_attribute</i></p> <p><i>indicating registered_public_identity of UE_B and</i></p> <p><i>containing a state_attribute</i></p> <p><i>indicating terminated and</i></p> <p><i>containing a contact_subelement</i></p> <p><i>(containing an event_attribute</i></p> <p><i>indicating deactivated or rejected</i></p> <p><i>containing a state_attribute indicating terminated and</i></p> <p><i>containing an URI_subelement</i></p> <p><i>indicating the contact_address of UE_B) and</i></p> <p><i>IMS_B sends a NOTIFY to IMS_A</i></p> <p><i>containing a Request_URI</i></p> <p><i>indicating P-CSCF_SIP_URI of IMS_A and</i></p> <p><i>containing an Event_header</i></p> <p><i>indicating the reg_event_package and</i></p> <p><i>containing a P-Charging-Vector_header</i></p> <p><i>containing an icid_parameter and</i></p> <p><i>containing a Route_header</i></p> <p><i>indicating the original Route_header from SUBSCRIBE and</i></p> <p><i>containing a Message_Body -- XML</i></p> <p><i>containing for each registered_public_identity of UE_B</i></p> <p><i>a registration_element</i></p> <p><i>(containing an aor_attribute</i></p> <p><i>indicating registered_public_identity of UE_B and</i></p> <p><i>containing a state_attribute</i></p> <p><i>indicating terminated and</i></p> <p><i>containing a contact_subelement</i></p> <p><i>(containing an event_attribute</i></p> <p><i>indicating deactivated or rejected and</i></p>

Interoperability Test Description		
		<i>containing a state_attribute indicating terminated and containing an URI_subelement indicating the contact_address of UE_B) }</i>

Step	Direction				Message	Comment
	U s e r B	U E B	I M S A	I M S B		
						IMS_B is triggered to de-register user B
23				←	NOTIFY	<b>IMS_B sends a NOTIFY to IMS_A, containing UE_B's de-registration</b>
24			←		NOTIFY	IMS_B sends a NOTIFY to UE_B, containing UE_B's de-registration
25	←					User B is informed about de-registration

## 4.5.2.6 Network initiated re-authentication by the S-CSCF

Interoperability Test Description		
<b>Identifier:</b>	TD_IMS_0007	
<b>Summary:</b>	Ensure that the network can initiate user re-authentication	
<b>Configuration:</b>	CF_ROAM_REG	
<b>SUT</b>	IMS_B	
<b>References</b>	<b>Test Purpose</b>	<b>Spec. Ref.</b>
	TP_IMS_5094_01	clause 5.4.1.6 §2
<b>Use Case ref.:</b>	UC_01_R	
<b>Pre-test conditions:</b>	<ul style="list-style-type: none"> <li>• HSS of IMS_B is configured according to table 1</li> <li>• UE_B IP bearers established to IMS_A as per clause 4.2.1</li> <li>• UE_B registered in IMS_B using any user identity</li> <li>• IMS_A within the trust domain of IMS_B</li> <li>• Event received in S-CSCF of IMS_B to re-authenticate UE_B</li> </ul>	
<b>Test Sequence:</b>	<b>Step</b>	
	1	IMS_B network is triggered to re-authenticate user B
	2	Verify that UE_B shows successful registration
<b>Conformance Criteria:</b>	<b>Check</b>	
	1	<p>TP_IMS_5094_01 in CFW step 23</p> <p><i>ensure that {</i></p> <p><i>when { IMS_B receives an network_originated_reauthentication_event }</i></p> <p><i>then {</i></p> <p><i>IMS_B sends a NOTIFY to UE_B</i></p> <p><i>containing a Request_URI</i></p> <p><i>indicating UE_B and</i></p> <p><i>containing an Event_header</i></p> <p><i>indicating the reg_event_package and</i></p> <p><i>containing a P-Charging-Vector_header</i></p> <p><i>containing an icid_parameter and</i></p> <p><i>containing a Route_header</i></p> <p><i>indicating the original Route_header from SUBSCRIBE and</i></p> <p><i>containing a Message_Body -- XML</i></p> <p><i>containing for each registered_public_identity of UE_B</i></p> <p><i>a registration_element</i></p> <p><i>(containing an aor_attribute</i></p> <p><i>indicating a registered_public_identity of UE_B and</i></p> <p><i>containing a state_attribute</i></p> <p><i>indicating active and</i></p> <p><i>containing a contact_subelement</i></p> <p><i>(containing an event_attribute</i></p> <p><i>indicating shortened and</i></p> <p><i>containing a state_attribute indicating active and</i></p> <p><i>containing an URI_subelement</i></p> <p><i>indicating the contact_address of UE_B and</i></p> <p><i>containing an expiry_attribute) and</i></p> <p><i>IMS_B sends a NOTIFY to IMS_A -- P-CSCF</i></p> <p><i>containing a Request_URI</i></p> <p><i>indicating the P-CSCF_SIP_URI of IMS_A and</i></p> <p><i>containing an Event_header</i></p> <p><i>indicating the reg_event_package and</i></p> <p><i>containing a P-Charging-Vector_header</i></p> <p><i>containing an icid_parameter and</i></p> <p><i>containing a Route_header</i></p> <p><i>indicating the original Route_header from SUBSCRIBE and</i></p> <p><i>containing a Message_Body -- XML</i></p> <p><i>containing for each registered_public_identity of UE_B</i></p> <p><i>a registration_element</i></p> <p><i>(containing an aor_attribute</i></p> <p><i>indicating a registered_public_identity of UE_B and</i></p> <p><i>containing a state_attribute</i></p> <p><i>indicating active and</i></p> <p><i>containing a contact_subelement</i></p> <p><i>(containing an event_attribute</i></p>

Interoperability Test Description		
		<i>indicating shortened and containing a state_attribute indicating active and containing an URI_subelement indicating the contact_address of UE_B and containing an expiry_attribute) }</i>

Step	Direction				Message	Comment
	U s e r B	U E B	I M S A	I M S B		
						IMS_B is triggered to re-authenticate user B
23				←	NOTIFY	IMS_B sends a NOTIFY to IMS_A, containing UE_B's re-authentication
24		←			NOTIFY	IMS_B sends a NOTIFY to UE_B, containing UE_re-authentication
25			→		REGISTER	UE_B sends REGISTER containing authentication challenge response to IMS_A
26				→	REGISTER	IMS_A forwards the REGISTER to IMS_B
27				←	200 OK	IMS_B responds with 200 OK
28		←			200 OK	IMS_A forwards the 200 OK response to UE_B
29				→	SUBSCRIBE	IMS_A sends a SUBSCRIBE to IMS_B
30				←	200 OK	IMS_B responds with a 200 OK
31				←	NOTIFY	IMS_B sends a NOTIFY to IMS_A, containing UE_B's registration status
32				→	200 OK	IMS_A responds to the NOTIFY with a 200 OK
33			→		SUBSCRIBE	UE_B sends a SUBSCRIBE (reg event package) to IMS_A
34				→	SUBSCRIBE	IMS_A forwards the SUBSCRIBE to IMS_B
35				←	200 OK	IMS_B responds to the SUBSCRIBE with a 200 OK
36		←			200 OK	IMS_A forwards the 200 OK response to UE_B
37				←	NOTIFY	IMS_B sends a NOTIFY to IMS_A, containing UE_B's registration status
38		←			NOTIFY	IMS_A forwards the NOTIFY to UE_B*
39			→		200 OK	UE_B responds to the NOTIFY with a 200 OK
40				→	200 OK	IMS_A forwards the 200 OK to IMS_B
41	←					User B is informed about successful registration

## 4.5.2.7 First time registration in a visited IMS network requiring Topology Hiding

Interoperability Test Description		
<b>Identifier:</b>	TD_IMS_0008	
<b>Summary:</b>	First time registration via a visited IMS network with topology hiding	
<b>Configuration:</b>	CF_ROAM_REG	
<b>SUT</b>	IMS_A	
<b>References</b>	<b>Test Purpose</b>	<b>Spec. Ref.</b>
	TP_IMS_5134_01	clause 5.10.4.1 §5
	TP_IMS_5401_01	clause 5.10.2.1 §1
	TP_IMS_5405_01	clause 5.10.2.2 §1
<b>Use Case ref.:</b>	UC_01_R	
<b>Pre-test conditions:</b>	<ul style="list-style-type: none"> <li>• HSS of IMS_B is configured according to table 1</li> <li>• UE_B IP bearers established to IMS_A as per clause 4.2.1</li> <li>• UE_B is not registered</li> <li>• IMS_A has topology hiding enabled</li> </ul>	
<b>Test Sequence:</b>	<b>Step</b>	
	1	User B registers in IMS B using any user identity
	2	Verify that UE_B shows successful registration
<b>Conformance Criteria:</b>	<b>Check</b>	
	1	TP_IMS_5134_01 in CFW step 3, 7 (REGISTER): ensure that { when { UE_B sends a REGISTER to IMS_A } then { IMS_A sends the REGISTER to IMS_B containing an additional topmost Path_header indicating the IBCF_SIP_URI of IMS_A } }
	2	TP_IMS_5401_01 in CFW step 3, 7 (REGISTER): ensure that { when { UE_B sends a REGISTER to IMS_A containing Path_header } then { IMS_A sends the REGISTER to IMS_B containing a Path_header containing (encrypted_consecutive_header_entries and tokenized-by_parameter) } }
	3	TP_IMS_5405_01 in CFW step 10, 15 (SUBSCRIBE): ensure that { when { UE_B sends a SUBSCRIBE to IMS_B } then { IMS_A sends the SUBSCRIBE to IMS_B containing a Via_header containing (encrypted_consecutive_header_entries and a tokenized-by_parameter) and containing a Record-Route_header containing (encrypted_consecutive_header_entries and a tokenized-by_parameter) and containing a Route_header containing (encrypted_consecutive_header_entries and a tokenized-by_parameter) and not containing (a P-Charging-Vector_header and a P-Charging-Function-Addresses_header) } }

Step	Direction				Message	Comment
	U s e r B	U E B	I M S A	I M S B		
1		→				User B registers in IMS B
2			→		REGISTER	UE_B sends a REGISTER to IMS_A
3				→	<b>REGISTER</b>	<b>IMS_A forwards the REGISTER to IMS_B</b>
4			←		401 Unauthorized	IMS_B responds with 401 Unauthorized to IMS_A
5				←	401 Unauthorized	IMS_A forwards the 401 Unauthorized to UE_B
6			→		REGISTER	UE_B sends the same REGISTER containing authentication challenge response to IMS_A
7				→	<b>REGISTER</b>	<b>IMS_A forwards the REGISTER to IMS_B</b>
8			←		200 OK	IMS_B responds with 200 OK
9				←	200 OK	IMS_A forwards the 200 OK response to UE_B
10				→	<b>SUBSCRIBE</b>	<b>IMS_A sends a SUBSCRIBE to IMS_B</b>
11			←		200 OK	IMS_B responds with a 200 OK
12				←	NOTIFY	IMS_B sends a NOTIFY to IMS_A, containing UE_B's registration status
13				→	200 OK	IMS_A responds to the NOTIFY with a 200 OK
14			→		SUBSCRIBE	UE_B sends a SUBSCRIBE (reg event package) to IMS_A
15				→	<b>SUBSCRIBE</b>	<b>IMS_A forwards the SUBSCRIBE request to IMS_B</b>
16			←		200 OK	IMS_B responds to the SUBSCRIBE with a 200 OK
17				←	200 OK	IMS_A forwards the 200 OK response to UE_B
18				←	NOTIFY	IMS_B sends a NOTIFY to IMS_A, containing UE_B's registration status
19				←	NOTIFY	IMS_A forwards the NOTIFY to UE_B
20			→		200 OK	UE_B responds to the NOTIFY with a 200 OK
21				→	200 OK	IMS_A forwards the 200 OK to IMS_B
22						User B is informed about successful registration

## 4.5.3 Initial Dialog or Standalone Procedures

### 4.5.3.1 Initial INVITE Dialog Procedures

#### 4.5.3.1.1 Initial INVITE Request Procedures - Originating

##### 4.5.3.1.1.1 Default SIP URI

Interoperability Test Description		
<b>Identifier:</b>	TD_IMS_0009	
<b>Summary:</b>	Ensure that the IMS network can handle establishment of dialogs for users with default SIP URIs and resolve Tel URI E.163 numbers	
<b>Configuration:</b>	CF_INT_CALL	
<b>SUT</b>	IMS_A and IMS_B	
<b>References</b>	<b>Test Purpose</b>	<b>Spec. Ref.</b>
	TP_IMS_5097_01	clause 5.4.3.2 §1
	TP_IMS_5097_02	clause 5.4.3.2 §1
	TP_IMS_5097_04	clause 5.4.3.2 §1
	TP_IMS_5107_02	clause 5.4.3.2 §49
	TP_IMS_5107_01	clause 5.4.3.2 §49
	TP_IMS_5115_01	clause 5.4.3.3 §39
	TP_IMS_5115_03	clause 5.4.3.3 §39
	TP_IMS_5115_02	clause 5.4.3.3 §39
	TP_IMS_5115_04	clause 5.4.3.3 §39
	TP_IMS_5131_01	clause 5.3.2.1 §37
TP_IMS_5131_02	clause 5.3.2.1 §37	
<b>Use Case ref.:</b>	UC_02_I	
<b>Pre-test conditions:</b>	<ul style="list-style-type: none"> <li>HSS of IMS_A and of IMS B is configured according to table 1</li> <li>UE_A and UE_B have IP bearers established to their respective IMS networks as per clause 4.2.1</li> <li>UE_A is registered in IMS_A as user2 according to table 1</li> <li>UE_B is registered in IMS_B as user2 according to table 1</li> <li>IMS_A within the trust domain of IMS_B</li> <li>DNS_B configured with an ENUM entry for the Tel URI E.164 Number of user 2_priv of IMS_B</li> </ul>	
<b>Test Sequence:</b>	<b>Step</b>	
	1	User A calls user B's Tel_URI
	2	Verify that user B is informed of incoming call of User A
	3	Verify that user A is informed that UE_B is ringing
	4	User B answers the call
	5	Verify that user A is informed that call has been answered
	6	Verify that user B is informed that the call is established
	7	User A ends the call
	8	Verify with UE_B that call has been released
9	Verify with UE_A that call has been released	
<b>Conformance Criteria:</b>	<b>Check</b>	
	1	TP_IMS_5097_01 in CFW step 4 (INVITE): <i>ensure that {</i> <i>when { UE_A sends an initial INVITE to UE_B }</i> <i>then { IMS_B receives the initial INVITE</i> <i>not containing a Route_header</i> <i>indicating the S-CSCF_SIP_URI of IMS_A</i> <i>containing a P-Charging-Vector_header</i> <i>(containing an icid_parameter and</i> <i>containing a orig-voi_parameter indicating IMS_A and</i> <i>not containing a term-voi_parameter) and</i> <i>containing a Record-Route_header</i> <i>indicating the originating S-CSCF_SIP_URI and</i> <i>containing a P-Charging-Vector_header</i> <i>not containing a access-network-charging-info_parameter and</i> <i>not containing a P-Access-Network-Info_header }</i>

<b>Interoperability Test Description</b>	
	}
<b>2</b>	<p>TP_IMS_5097_02 in CFW step 4 (INVITE):</p> <p>ensure that {</p> <p style="padding-left: 20px;">when { UE_A sends an initial INVITE to UE_B</p> <p style="padding-left: 40px;">not containing a P-Preferred-Identity_header or</p> <p style="padding-left: 40px;">containing a P-Preferred-Identity_header</p> <p style="padding-left: 40px;">not indicating a Tel_URI of UE_A }</p> <p style="padding-left: 20px;">then { IMS_B receives the initial INVITE</p> <p style="padding-left: 40px;">containing a P-Asserted-Identity_header</p> <p style="padding-left: 40px;">indicating the default_registered_public_identity of UE_A</p> <p style="padding-left: 40px;">and</p> <p style="padding-left: 40px;">containing a P-Asserted-Identity_header</p> <p style="padding-left: 40px;">indicating a Tel_URI of UE_A }</p> <p>}</p>
<b>3</b>	<p>TP_IMS_5097_04 in CFW step 4 (INVITE):</p> <p>ensure that {</p> <p style="padding-left: 20px;">when { UE_A sends an initial INVITE to UE_B</p> <p style="padding-left: 40px;">containing a Request_URI</p> <p style="padding-left: 40px;">indicating a Tel_URI }</p> <p style="padding-left: 20px;">then { IMS_A sends a DNS_Query to DNS_B</p> <p style="padding-left: 40px;">containing the Tel_URI_E.164_Number }</p> <p style="padding-left: 20px;">when { IMS_A receives DNS_Response</p> <p style="padding-left: 40px;">containing a NAPTR_Resource_Record</p> <p style="padding-left: 40px;">indicating the SIP_URI of UE_B }</p> <p style="padding-left: 20px;">then { IMS_A sends the initial INVITE to IMS_B</p> <p style="padding-left: 40px;">containing a Request_URI</p> <p style="padding-left: 40px;">indicating the SIP_URI of UE_B</p> <p style="padding-left: 40px;">containing a P-Charging-Vector_header</p> <p style="padding-left: 40px;">not containing a access-network-charging-info_parameter }</p> <p>}</p>
<b>4</b>	<p>TP_IMS_5107_02 in CFW step 19 (ACK):</p> <p>ensure that {</p> <p style="padding-left: 20px;">when { UE_A sends ACK to UE_B }</p> <p style="padding-left: 20px;">then { IMS_B receives the ACK</p> <p style="padding-left: 40px;">not containing Route_header</p> <p style="padding-left: 40px;">indicating the S-CSCF_SIP_URI of IMS_A and</p> <p style="padding-left: 40px;">containing a P-Charging-Vector_header</p> <p style="padding-left: 40px;">not containing a access-network-charging-info_parameter and</p> <p style="padding-left: 40px;">not containing a P-Access-Network-Info_header }</p> <p>}</p>
<b>5</b>	<p>TP_IMS_5107_01 in CFW step 24A (BYE):</p> <p>ensure that {</p> <p style="padding-left: 20px;">when { UE_A sends BYE to UE_B }</p> <p style="padding-left: 20px;">then { IMS_B receives the BYE</p> <p style="padding-left: 40px;">containing no Route_header</p> <p style="padding-left: 40px;">indicating the S-CSCF_SIP_URI of IMS_A and</p> <p style="padding-left: 40px;">containing a P-Charging-Vector_header</p> <p style="padding-left: 40px;">not containing a access-network-charging-info_parameter and</p> <p style="padding-left: 40px;">not containing a P-Access-Network-Info_header }</p> <p>}</p>
<b>6</b>	<p>TP_IMS_5115_01 in CFW step 10 (180 Ringing):</p> <p>ensure that {</p> <p style="padding-left: 20px;">when { UE_B sends a 180_response to UE_A }</p> <p style="padding-left: 20px;">then { IMS_A receives the 180_response from IMS_B</p> <p style="padding-left: 40px;">containing a P-Charging-Vector_header</p> <p style="padding-left: 40px;">containing a orig-ioi_parameter</p> <p style="padding-left: 40px;">indicating operator_identifier of IMS_A and</p> <p style="padding-left: 40px;">containing a term-ioi_parameter</p> <p style="padding-left: 40px;">indicating operator_identifier of IMS_B</p> <p>}</p>



<b>Interoperability Test Description</b>	
<b>7</b>	<p>TP_IMS_5115_03 in CFW step 10 (180 Ringing):</p> <pre> ensure that {   when { UE_B sends a 1xx_response to UE_A     (not containing a P-Preferred-Identity_header or     containing a P-Preferred-Identity_header     indicating a SIP_URI of UE_B) }   then { IMS_A receives the 1xx_response from IMS_B     containing a P-Asserted-Identity_header     indicating the default_registered_public_identity and     containing a P-Asserted-Identity_header     indicating a Tel_URI of UE_BI } }</pre>
<b>8</b>	<p>TP_IMS_5115_02 in CFW step 15 (2xx):</p> <pre> ensure that {   when { UE_B sends a 2xx_response to UE_A }   then { IMS_A receives the 2xx_response from IMS_B     containing a P-Charging-Vector_header     containing an orig-ioi_parameter     indicating operator_identifier of IMS_A and     containing a term-ioi_parameter     indicating operator_identifier of IMS_B   } }</pre>
<b>9</b>	<p>TP_IMS_5115_04 in CFW step 15 (2xx):</p> <pre> ensure that {   when { UE_B sends a 2xx_response to UE_A     (not containing a P-Preferred-Identity_header or     containing a P-Preferred-Identity_header     not indicating a Tel_URI of UE_B) }   then { IMS_A receives the 2xx_response from IMS_B     containing a P-Asserted-Identity_header     indicating the default_registered_public_identity of UE_B and     containing a P-Asserted-Identity_header     indicating a Tel_URI of UE_B} }</pre>
<b>10</b>	<p>TP_IMS_5131_01 in CFW step 10 (180 Ringing):</p> <pre> ensure that {   when { UE_B sends a 180_response to UE_A }   then { IMS_B sends the 180_response to IMS_A     not containing a P-Charging-Function-Addresses_header } }</pre>
<b>11</b>	<p>TP_IMS_5131_01 in CFW step 15 (2xx)</p> <pre> ensure that {   when { UE_B sends a 2xx_response to UE_A }   then { IMS_A receives the 2xx_response from IMS_B     containing a P-Charging-Vector_header     containing an orig-ioi_parameter     indicating operator_identifier of IMS_A and     containing a term-ioi_parameter     indicating operator_identifier of IMS_B   } }</pre>

Step	Direction						Message	Comment
	U s e r A	U E A	I M S A	I M S B	U E B	U s e r B		
1		→					User A calls User B	
2			→			INVITE	UE_A sends INVITE with the first SDP offer indicating all desired medias and codecs that UE_A supports	
3			←			100 Trying	IMS_A responds with a 100 Trying provisional response	
4			→			<b>INVITE</b>	<b>IMS_A forwards INVITE to IMS_B</b>	
5			←			100 Trying	IMS_B responds with a 100 Trying provisional response	
6				→		INVITE	IMS_B forwards INVITE to UE_B	
7				←		100 Trying	UE_B optionally responds with a 100 Trying provisional response	
8					→		User B is informed of incoming call of User A	
9				←		180 Ringing	UE_B responds to initial INVITE with 180 Ringing to indicate that it has started alerting	
10			←			<b>180 Ringing</b>	<b>IMS_B forwards 180 Ringing response to IMS_A</b>	
11			←			180 Ringing	IMS_A forwards the 180 Ringing response to UE_A	
12	←						User A is informed that UE_B is ringing	
13					←		User B answers call	
14				←		200 OK	UE_B responds INVITE with 200 OK to indicate that the call has been answered	
15			←			<b>200 OK</b>	<b>IMS_B forwards 200 OK response to IMS_A</b>	
16			←			200 OK	IMS_A forwards the 200 OK response to UE_A	
17	←						User A is informed that call has been answered	
18		→				ACK	UE_A acknowledges the receipt of 200 OK for INVITE	
19		→				<b>ACK</b>	<b>IMS_A forwards ACK to IMS_</b>	
20				→		ACK	IMS_B forwards ACK to UE_B	
21					→		User B is informed that the call is established	
22A	→						User A ends call	
23A		→				BYE	UE_A releases the call with BYE	
24A			→			<b>BYE</b>	<b>IMS_A forwards BYE to IMS_B</b>	
25A				→		BYE	IMS_B forwards BYE to UE_B	
26A					→		User B is informed that call has ended	
27A				←		200 OK	UE_B sends 200 OK for BYE	
28A			←			200 OK	IMS_B forwards 200 OK response to IMS_A	
29A			←			200 OK	IMS_A forwards the 200 OK response to UE_A	
30A					→		User B is informed that call has ended	

## 4.5.3.1.1.2

## Default Tel URI

Interoperability Test Description		
<b>Identifier:</b>	TD_IMS_0010	
<b>Summary:</b>	Ensure that the IMS network can handle establishment of dialogs for users with default TEL URIs	
<b>Configuration:</b>	CF_INT_CALL	
<b>SUT</b>	IMS_A and IMS_B	
<b>References</b>	<b>Test Purpose</b>	<b>Spec. Ref.</b>
	TP_IMS_5097_01	clause 5.4.3.2 §1
	TP_IMS_5097_03	clause 5.4.3.2 §1
	TP_IMS_5107_02	clause 5.4.3.2 §49
	TP_IMS_5107_01	clause 5.4.3.2 §49
	TP_IMS_5115_01	clause 5.4.3.3 §39
	TP_IMS_5115_05	clause 5.4.3.3 §39
	TP_IMS_5115_02	clause 5.4.3.3 §39
	TP_IMS_5115_06	clause 5.4.3.3 §39
	TP_IMS_5131_01	clause 5.4.3.3 §37
TP_IMS_5131_02	clause 5.3.2.1 §37	
<b>Use Case ref.:</b>	UC_02_I	
<b>Pre-test conditions:</b>	<ul style="list-style-type: none"> <li>• HSS of IMS_A and of IMS B is configured according to table 1</li> <li>• UE_A and UE_B have IP bearers established to their respective IMS networks as per clause 4.2.1</li> <li>• UE_A is registered in IMS_A using user3 according to table 1</li> <li>• UE_B is registered in IMS_B using user3 according to table 1</li> <li>• IMS_A within the trust domain of IMS_B</li> </ul>	
<b>Test Sequence:</b>	<b>Step</b>	
	1	User A calls user B
	2	Verify that user B is informed of incoming call of User A
	3	Verify that user A is informed that UE_B is ringing
	4	User B answers the call
	5	Verify that user A is informed that call has been answered
	6	Verify that user B is informed that the call is established
	7	User A ends the call
	8	Verify with UE_B that call has been released
9	Verify with UE_A that call has been released	
<b>Conformance Criteria:</b>	<b>Check</b>	
	1	TP_IMS_5097_01 in CFW step 4 (INVITE): <i>ensure that {</i> <i>when { UE_A sends an initial INVITE to UE_B }</i> <i>then { IMS_B receives the initial INVITE</i> <i>not containing a Route_header</i> <i>indicating the S-CSCF_SIP_URI of IMS_A</i> <i>containing a P-Charging-Vector_header</i> <i>(containing an icid_parameter and</i> <i>containing a orig-ioi_parameter indicating IMS_A and</i> <i>not containing a term-ioi_parameter) and</i> <i>containing a Record-Route_header</i> <i>indicating the originating S-CSCF_SIP_URI and</i> <i>containing a P-Charging-Vector_header</i> <i>not containing a access-network-charging-info_parameter and</i> <i>not containing a P-Access-Network-Info_header }</i> <i>}</i>

<b>Interoperability Test Description</b>	
<b>2</b>	<p>TP_IMS_5097_03 in CFW step 4 (INVITE)</p> <p>ensure that {</p> <p style="padding-left: 20px;">when { UE_A sends an initial INVITE to UE_B</p> <p style="padding-left: 40px;">not containing a P-Preferred-Identity_header or</p> <p style="padding-left: 40px;">containing a P-Preferred-Identity_header</p> <p style="padding-left: 40px;">indicating a Tel_URI of UE_A }</p> <p style="padding-left: 20px;">then { IMS_B receives the initial INVITE</p> <p style="padding-left: 40px;">containing a P-Asserted-Identity_header</p> <p style="padding-left: 40px;">indicating the default_registered_public_identity of UE_A</p> <p style="padding-left: 40px;">and</p> <p style="padding-left: 40px;">containing a P-Asserted-Identity_header</p> <p style="padding-left: 40px;">indicating a Tel_derived_SIP_URI of UE_A }</p> <p>}</p>
<b>3</b>	<p>TP_IMS_5107_02 in CFW step 19 (ACK):</p> <p>ensure that {</p> <p style="padding-left: 20px;">when { UE_A sends ACK to UE_B }</p> <p style="padding-left: 20px;">then { IMS_B receives the ACK</p> <p style="padding-left: 40px;">not containing Route_header</p> <p style="padding-left: 40px;">indicating the S-CSCF_SIP_URI of IMS_A and</p> <p style="padding-left: 40px;">containing a P-Charging-Vector_header</p> <p style="padding-left: 40px;">not containing a access-network-charging-info_parameter and</p> <p style="padding-left: 40px;">not containing a P-Access-Network-Info_header }</p> <p>}</p>
<b>4</b>	<p>TP_IMS_5107_01 in CFW step 24A (BYE):</p> <p>ensure that {</p> <p style="padding-left: 20px;">when { UE_A sends BYE to UE_B }</p> <p style="padding-left: 20px;">then { IMS_B receives the BYE</p> <p style="padding-left: 40px;">containing no Route_header</p> <p style="padding-left: 40px;">indicating the S-CSCF_SIP_URI of IMS_A and</p> <p style="padding-left: 40px;">containing a P-Charging-Vector_header</p> <p style="padding-left: 40px;">not containing a access-network-charging-info_parameter and</p> <p style="padding-left: 40px;">not containing a P-Access-Network-Info_header }</p> <p>}</p>
<b>5</b>	<p>TP_IMS_5115_01 in CFW step 10 (180 Ringing):</p> <p>ensure that {</p> <p style="padding-left: 20px;">when { UE_B sends a 180_response to UE_A }</p> <p style="padding-left: 20px;">then { IMS_A receives the 180_response from IMS_B</p> <p style="padding-left: 40px;">containing a P-Charging-Vector_header</p> <p style="padding-left: 40px;">containing a orig-ioi_parameter</p> <p style="padding-left: 40px;">indicating operator_identifier of IMS_A and</p> <p style="padding-left: 40px;">containing a term-ioi_parameter</p> <p style="padding-left: 40px;">indicating operator_identifier of IMS_B</p> <p>}</p>
<b>6</b>	<p>TP_IMS_5115_05 in CFW step 10 (180 Ringing):</p> <p>ensure that {</p> <p style="padding-left: 20px;">when { UE_B sends a 1xx_response to UE_A</p> <p style="padding-left: 40px;">(not containing a P-Preferred-Identity_header or</p> <p style="padding-left: 40px;">containing a P-Preferred-Identity_header</p> <p style="padding-left: 40px;">indicating a Tel_URI) }</p> <p style="padding-left: 20px;">then { IMS_A receives the 1xx_response</p> <p style="padding-left: 40px;">containing a P-Asserted-Identity_header</p> <p style="padding-left: 40px;">indicating the default_registered_public_identity and</p> <p style="padding-left: 40px;">containing a P-Asserted-Identity_header</p> <p style="padding-left: 40px;">indicating a Tel_derived_SIP_URI }</p> <p>}</p>
<b>7</b>	<p>TP_IMS_5115_02 in CFW step 15 (2xx):</p> <p>ensure that {</p> <p style="padding-left: 20px;">when { UE_B sends a 2xx_response to UE_A }</p> <p style="padding-left: 20px;">then { IMS_A receives the 2xx_response from IMS_B</p> <p style="padding-left: 40px;">containing a P-Charging-Vector_header</p> <p style="padding-left: 40px;">containing an orig-ioi_parameter</p> <p style="padding-left: 40px;">indicating operator_identifier of IMS_A and</p> <p style="padding-left: 40px;">containing a term-ioi_parameter</p> <p style="padding-left: 40px;">indicating operator_identifier of IMS_B</p> <p>}</p>

<b>Interoperability Test Description</b>	
<b>8</b>	<p>TP_IMS_5115_06 in CFW step 15 (2xx):</p> <p><i>ensure that {</i></p> <p style="padding-left: 20px;"><i>when { UE_B sends a 2xx_response to UE_A</i></p> <p style="padding-left: 40px;"><i>(not containing a P-Preferred-Identity_header or</i></p> <p style="padding-left: 40px;"><i>containing a P-Preferred-Identity_header</i></p> <p style="padding-left: 40px;"><i>indicating a Tel_URI) }</i></p> <p style="padding-left: 20px;"><i>then { IMS_A receives the 2xx_response</i></p> <p style="padding-left: 40px;"><i>containing a P-Asserted-Identity_header</i></p> <p style="padding-left: 40px;"><i>indicating the default_registered_public_identity and</i></p> <p style="padding-left: 40px;"><i>containing a P-Asserted-Identity_header</i></p> <p style="padding-left: 40px;"><i>indicating a Tel_derived_SIP_URI }</i></p> <p><i>}</i></p>
<b>9</b>	<p>TP_IMS_5131_01 in CFW step 10 (180 Ringing):</p> <p><i>ensure that {</i></p> <p style="padding-left: 20px;"><i>when { UE_B sends a 180_response to UE_A }</i></p> <p style="padding-left: 20px;"><i>then { IMS_B sends the 180_response to IMS_A</i></p> <p style="padding-left: 40px;"><i>not containing a P-Charging-Function-Addresses_header }</i></p> <p><i>}</i></p>
<b>10</b>	<p>TP_IMS_5131_01 in CFW step 15 (2xx)</p> <p><i>ensure that {</i></p> <p style="padding-left: 20px;"><i>when { UE_B sends a 2xx_response to UE_A }</i></p> <p style="padding-left: 20px;"><i>then { IMS_A receives the 2xx_response from IMS_B</i></p> <p style="padding-left: 40px;"><i>containing a P-Charging-Vector_header</i></p> <p style="padding-left: 40px;"><i>containing an orig-ioi_parameter</i></p> <p style="padding-left: 40px;"><i>indicating operator_identifier of IMS_A and</i></p> <p style="padding-left: 40px;"><i>containing a term-ioi_parameter</i></p> <p style="padding-left: 40px;"><i>indicating operator_identifier of IMS_B</i></p> <p><i>}</i></p>

Step	Direction						Message	Comment
	U s e r A	U E A	I M S A	I M S B	U E B	U s e r B		
1								User A calls User B
2							INVITE	UE_A sends INVITE with the first SDP offer indicating all desired medias and codecs that UE_A supports
3							100 Trying	IMS_A responds with a 100 Trying provisional response
4							<b>INVITE</b>	<b>IMS_A forwards INVITE to IMS_B</b>
5							100 Trying	IMS_B responds with a 100 Trying provisional response
6							INVITE	IMS_B forwards INVITE to UE_B
7							100 Trying	UE_B optionally responds with a 100 Trying provisional response
8								User B is informed of incoming call of User A
9							180 Ringing	UE_B responds to initial INVITE with 180 Ringing to indicate that it has started alerting
10							<b>180 Ringing</b>	<b>IMS_B forwards 180 Ringing response to IMS_A</b>
11							180 Ringing	IMS_A forwards the 180 Ringing response to UE_A
12								User A is informed that UE_B is ringing
13								User B answers call
14							200 OK	UE_B responds INVITE with 200 OK to indicate that the call has been answered
15							<b>200 OK</b>	<b>IMS_B forwards 200 OK response to IMS_A</b>
16							200 OK	IMS_A forwards the 200 OK response to UE_A
17								User A is informed that call has been answered
18							ACK	UE_A acknowledges the receipt of 200 OK for INVITE
19							<b>ACK</b>	<b>IMS_A forwards ACK to IMS_B</b>
20							ACK	IMS_B forwards ACK to UE_B
21								User B is informed that the call is established
22A								User A ends call
23A							BYE	UE_A releases the call with BYE
24A							<b>BYE</b>	<b>IMS_A forwards BYE to IMS_B</b>
25A							BYE	IMS_B forwards BYE to UE_B
26A								User B is informed that call has ended
27A							200 OK	UE_B sends 200 OK for BYE
28A							200 OK	IMS_B forwards 200 OK response to IMS_A
29A							200 OK	IMS_A forwards the 200 OK response to UE_A
30A								User B is informed that call has ended

## 4.5.3.1.1.3

## Rejection of call from barred user

Interoperability Test Description							
<b>Identifier:</b>	TD_IMS_0011						
<b>Summary:</b>	Ensure that IMS does not establish call for barred user						
<b>Configuration:</b>	CF_INT_CALL						
<b>SUT</b>	IMS_B						
<b>References</b>	<table border="1"> <thead> <tr> <th>Test Purpose</th> <th>Spec. Ref.</th> </tr> </thead> <tbody> <tr> <td>TP_IMS_5097_11</td> <td>clause 5.4.3.2 §1</td> </tr> </tbody> </table>	Test Purpose	Spec. Ref.	TP_IMS_5097_11	clause 5.4.3.2 §1		
Test Purpose	Spec. Ref.						
TP_IMS_5097_11	clause 5.4.3.2 §1						
<b>Use Case ref.:</b>	UC_02_I						
<b>Pre-test conditions:</b>	<ul style="list-style-type: none"> <li>HSS of IMS_A and of IMS_B is configured according to table 1</li> <li>UE_A and UE_B have IP bearers established to their respective IMS networks as per clause 4.2.1</li> <li>UE_A is registered in IMS_A using any user identity</li> <li>UE_B is registered in IMS_B using any user identity</li> <li>IMS_A within the trust domain of IMS_B</li> <li>User B has been barred in IMS_B</li> </ul>						
<b>Test Sequence:</b>	<table border="1"> <thead> <tr> <th>Step</th> <th></th> </tr> </thead> <tbody> <tr> <td>1</td> <td>User A calls user B</td> </tr> <tr> <td>2</td> <td>Verify that user A is informed that call cannot be established</td> </tr> </tbody> </table>	Step		1	User A calls user B	2	Verify that user A is informed that call cannot be established
Step							
1	User A calls user B						
2	Verify that user A is informed that call cannot be established						
<b>Conformance Criteria:</b>	<table border="1"> <thead> <tr> <th>Check</th> <th></th> </tr> </thead> <tbody> <tr> <td>1</td> <td>TP_IMS_5097_11 in CFW step 4 (INVITE): <i>ensure that {   when { UE_A sends an initial INVITE to UE_B and         IMS_A sends the INVITE to IMS_B         containing a P-Asserted-Identity_header               indicating a barred_user in IMS_B }   then { IMS_B sends 403_response to IMS_A } }</i></td> </tr> </tbody> </table>	Check		1	TP_IMS_5097_11 in CFW step 4 (INVITE): <i>ensure that {   when { UE_A sends an initial INVITE to UE_B and         IMS_A sends the INVITE to IMS_B         containing a P-Asserted-Identity_header               indicating a barred_user in IMS_B }   then { IMS_B sends 403_response to IMS_A } }</i>		
Check							
1	TP_IMS_5097_11 in CFW step 4 (INVITE): <i>ensure that {   when { UE_A sends an initial INVITE to UE_B and         IMS_A sends the INVITE to IMS_B         containing a P-Asserted-Identity_header               indicating a barred_user in IMS_B }   then { IMS_B sends 403_response to IMS_A } }</i>						

Step	Direction						Message	Comment
	U s e r A	U E A	I M S A	I M S B	U E B	U s e r B		
1		→					User A calls User B	
2			→			INVITE	UE_A sends INVITE with the first SDP offer indicating all desired medias and codecs that UE_A supports	
3			←			100 Trying	IMS_A responds with a 100 Trying provisional response	
4				→		INVITE	<b>IMS_A forwards INVITE to IMS_B</b>	
5				←		100 Trying	IMS_B responds with a 100 Trying provisional response	
6				←		403 forbidden	<b>IMS_B responds to the INVITE with 403 Forbidden</b>	
7			←			403 Forbidden	IMS_B responds to the 403 Forbidden response to UE_A	
8	←						User A is informed that call has failed	
9			→			ACK	UE_A acknowledges the response	
10			→			ACK	IMS_A forwards the ACK to IMS_B	

## 4.5.3.1.1.4

## Rejection of call to non-existing user

Interoperability Test Description		
<b>Identifier:</b>	TD_IMS_0012	
<b>Summary:</b>	Ensure that IMS rejects call to non existing user	
<b>Configuration:</b>	CF_INT_CALL	
<b>SUT</b>	IMS_B	
<b>References</b>	<b>Test Purpose</b>	<b>Spec. Ref.</b>
	TP_IMS_5132_01	clause 5.3.2.1 §28
<b>Use Case ref.:</b>	UC_01_I	
<b>Pre-test conditions:</b>	<ul style="list-style-type: none"> <li>HSS of IMS_A and is configured according to table 1</li> <li>UE_A have IP bearers established to their respective IMS networks as per clause 4.2.1</li> <li>UE_A is registered in IMS_A using any user identity</li> <li>IMS_A within the trust domain of IMS_B</li> </ul>	
<b>Test Sequence:</b>	<b>Step</b>	
	1	User A calls user B indicating a non existing identity within IMS_B domain
	2	Verify that user A is informed that call cannot be established
<b>Conformance Criteria:</b>	<b>Check</b>	
	1	TP_IMS_5132_01 in CFW step 6 (404 Not Found): <i>ensure that {  when { UE_A sends an initial INVITE  containing a Request_URI  indicating a non_existing_user in IMS_B and  IMS_A sends the INVITE to IMS_B }  then { IMS_B sends an appropriate (e.g. 404 or 604) to IMS_A }  }</i>

Step	Direction						Message	Comment
	U s e r A	U E A	I M S A	I M S B	U E B	U s e r B		
1		→						User A calls User B
2			→				INVITE	UE_A sends INVITE with the first SDP offer indicating all desired medias and codecs that UE_A supports
3			←				100 Trying	IMS_A responds with a 100 Trying provisional response
4				→			INVITE	IMS_A forwards INVITE to IMS_B
5				←			100 Trying	IMS_B responds with a 100 Trying provisional response
6				←			404 Not Found	IMS_B responds with 404 Not Found to IMS_A
7				←			404 Not Found	IMS_A forwards the 404 Not Found response to UE_A
8		←						User A is informed that called user does not exist
9			→				ACK	UE_A acknowledges the receipt of a 404 final response
10			→				ACK	IMS_A forwards the ACK to IMS_B



## 4.5.3.1.1.5

## Rejection of call to unavailable user

Interoperability Test Description		
<b>Identifier:</b>	TD_IMS_0013	
<b>Summary:</b>	Ensure that IMS does not establish a call for unavailable user	
<b>Configuration:</b>	CF_INT_CALL	
<b>SUT</b>	IMS_B	
<b>References</b>	<b>Test Purpose</b>	<b>Spec. Ref.</b>
	TP_IMS_5133_01	clause 5.3.2.1 §29
<b>Use Case ref.:</b>	UC_01_I	
<b>Pre-test conditions:</b>	<ul style="list-style-type: none"> <li>HSS of IMS_A and IMS_B is configured according to table 1</li> <li>UE_A has IP bearers established to their respective IMS networks as per clause 4.2.1</li> <li>UE_A is registered in IMS_A using any user identity</li> <li>UE_B is not registered in IMS_B</li> </ul>	
<b>Test Sequence:</b>	<b>Step</b>	
	1	User A calls a valid user B identity
	2	Verify that user A is informed that user B is not reachable or equivalent
<b>Conformance Criteria:</b>	<b>Check</b>	
	1	TP_IMS_5133_01 in CFW step 6 (4xx): <i>ensure that {  when { UE_A sends INVITE to UE_B }  then { IMS_B sends a 4xx_response to IMS_A }  }</i>

Step	Direction						Message	Comment
	U s e r A	U E A	I M S A	I M S B	U E B	U s e r B		
1								User A calls User B
2							INVITE	UE_A sends INVITE with the first SDP offer indicating all desired medias and codecs that UE_A supports
3							100 Trying	IMS_A responds with a 100 Trying provisional response
4							INVITE	IMS_A forwards INVITE to IMS_B
5							100 Trying	IMS_B responds with a 100 Trying provisional response
6							4xx	<b>IMS_B responds with 4xx to IMS_A</b>
7							4xx	IMS_A forwards the 4xx response to UE_A
8								User A is informed that called user does not exist
9							ACK	UE_A acknowledges the receipt of a 404 final response
10							ACK	IMS_A forwards the ACK to IMS_B

## 4.5.3.1.2 Dialogue Procedures with Roaming

## 4.5.3.1.2.1 Normal call

Interoperability Test Description		
<b>Identifier:</b>	TD_IMS_0014	
<b>Summary:</b>	Normal call while UE_B is roaming without topology hiding	
<b>Configuration:</b>	CF_ROAM_CALL	
<b>SUT</b>	IMS_A	
<b>References</b>	<b>Test Purpose</b>	<b>Spec. Ref.</b>
	TP_IMS_5046_01	clause 5.2.6.3 §4
	TP_IMS_5067_01	clause 5.2.7.2 §7
	TP_IMS_5070_01	clause 5.2.7.3 §6
	TP_IMS_5301_01	clause 5.4.3.3 §56
	TP_IMS_5055_01	clause 5.2.6.4 §15
	TP_IMS_5055_02	clause 5.2.6.4 §15
TP_IMS_5108_01	clause 5.4.3.3 §1	
<b>Use Case ref.:</b>	UC_02_R	
<b>Pre-test conditions:</b>	<ul style="list-style-type: none"> <li>• HSS of IMS_A and of IMS B is configured according to table 1</li> <li>• UE_A and UE_B have IP bearers established to IMS_B as per clause 4.2.1</li> <li>• UE_A is registered in IMS_A using any user identity</li> <li>• UE_B is registered in IMS_B via IMS_A using any user identity</li> <li>• IMS_A within the trust domain of IMS_B</li> <li>• A Service-Route header list exists for UE_B in P-CSCF</li> </ul>	
<b>Test Sequence:</b>	<b>Step</b>	
	1	User A calls User B
	2	Verify that user B is informed of incoming call of User A
	3	Verify that user A is informed that UE_B is ringing
	4	User B answers call
	5	Verify that User A is informed that call has been answered
	6	Verify that User B is informed that the call is established
	7	User A ends call
	8	Verify that user B is informed that call has ended
9	Verify that user A is informed that call has ended	
<b>Conformance Criteria:</b>	<b>Check</b>	
	1	<p>TP_IMS_5046_01 in CFW step 4</p> <p>ensure that {</p> <p>  when { IMS_A receives an initial INVITE from UE_B }</p> <p>  then { IMS_A sends the INVITE to IMS_B</p> <p>    containing an additional Via_header</p> <p>    containing ( the P-CSCF_via_port_number and</p> <p>      (the P-CSCF-FQDN_address or</p> <p>      the P-CSCF-IP_address)) of IMS_A and</p> <p>    containing an additional topmost Record-Route_header</p> <p>    indicating (the P-CSCF_port_number</p> <p>      'where it awaits subsequent requests' from UE_A and</p> <p>      (the P-CSCF-FQDN_address or</p> <p>      the P-CSCF-IP_address)) of IMS_A and</p> <p>    indicating the 'list of Service Route header URIs</p> <p>      from the registration' and</p> <p>    not containing P-Preferred-Identity_header and</p> <p>    containing a P-Asserted-Identity_header</p> <p>    containing an address of UE_A and</p> <p>    containing a P-Charging-Vector_header</p> <p>    containing an icid_parameter }</p> <p>}</p>

<b>Interoperability Test Description</b>	
<b>2</b>	<p>TP_IMS_5067_01 in CFW step 4</p> <pre> ensure that {   when { IMS_A receives an initial INVITE from UE_B }   then { IMS_A sends the INVITE to IMS_B           containing a P-Charging-Vector_header           containing a access-network-charging-info_parameter         } } </pre>
<b>3</b>	<p>TP_IMS_5070_01 in CFW step 7</p> <pre> ensure that {   when { IMS_A receives an initial INVITE from UE_B }   then { IMS_A sends a 100_response to IMS_B         } } </pre>
<b>4</b>	<p>TP_IMS_5301_01 in CFW step 29A</p> <pre> ensure that {   when { IMS_A receives a BYE from UE_A         }   then { IMS_A sends the BYE           containing no Route_header           indicating the S-CSCF_SIP_URI of IMS_A           containing a topmost Record-Route_header           indicating the S-CSCF_SIP_URI of IMS_A         } } </pre>
<b>5</b>	<p>TP_IMS_5055_01 in CFW step 12</p> <pre> ensure that {   when { IMS_A receives a 180_response from UE_B }   then { IMS_A sends a 180_response to IMS_B           containing a Record-Route_header           containing the P-CSCF_port_number of IMS_A           'where it expects subsequent requests' and           not containing a comp_parameter and           not containing a P-Preferred-Identity_header and           containing a P-Asserted-Identity_header           indicating the address 'sent in P-Called_Party-ID header           sent in the initial request' } } </pre>
<b>6</b>	<p>TP_IMS_5055_02 in CFW step 18</p> <pre> ensure that {   when { IMS_A receives a 200_response from UE_B }   then { IMS_A sends the 200_response to IMS_B           containing a Record-Route_header           containing the P-CSCF_port_number of IMS_A           'where it expects subsequent requests' and           not containing a comp_parameter and           not containing a P-Preferred-Identity_header and           containing a P-Asserted-Identity_header           indicating the address 'sent in P-Called_Party-ID header           sent in the initial request'         } } </pre>
<b>7</b>	<p>TP_IMS_5108_01 in CFW step 6 (INVITE):</p> <pre> ensure that {   when { UE_A sends an initial INVITE to UE_B         IMS_A sends the INVITE to IMS_B           containing a P-Charging-Vector_header           containing an icid_parameter }   then { IMS_B sends the INVITE to IMS_A           containing no Route_header           indicating the S-CSCF_SIP_URI of IMS_B and           containing a P-Charging-Vector_header           containing the same icid_parameter and           not containing ioi_parameters           containing a Record-Route_header           containing the S-CSCF_SIP_URI of IMS_B } } </pre>

Step	Direction						Message	Comment
	U s e r A	U E A	U s e r B	U E B	I M S A	I M S B		
1				→			User B calls User A	
2					→		INVITE UE_B sends INVITE with the first SDP offer indicating all desired media and codecs that UE_B supports	
3					←		100 Trying IMS_A responds with a 100 Trying provisional response	
4						→	<b>INVITE</b> <b>IMS_A forwards INVITE to IMS_B</b>	
5						←	100 Trying IMS_B responds with a 100 Trying provisional response	
6						←	<b>INVITE</b> <b>IMS_B forwards the INVITE to IMS_A</b>	
7						→	<b>100 Trying</b> <b>IMS_A responds with a 100 Trying provisional response</b>	
8				←			INVITE IMS_A forwards the INVITE to UE_A	
9						→	100 Trying UE_A optionally responds with a 100 Trying provisional response	
10						←	User A is informed of incoming call of User B	
11						→	180 Ringing UE_A responds to initial INVITE with 180 Ringing to indicate that it has started alerting	
12						→	<b>180 Ringing</b> <b>IMS_A forwards 180 Ringing response to IMS_B</b>	
13						←	180 Ringing IMS_B forwards the 180 Ringing response to IMS_A	
14						←	180 Ringing IMS_A forwards the 180 Ringing response to UE_B	
15						←	User B is informed that UE_A is ringing	
16						→	User A answers call	
17						→	200 OK UE_A responds INVITE with 200 OK to indicate that the call has been answered	
18						→	<b>200 OK</b> <b>IMS_A forwards 200 OK response to IMS_B</b>	
19						←	200 OK IMS_B forwards the 200 OK response to IMS_A	
20						←	200 OK IMS_A forwards the 200 OK response to UE_B	
21						←	User B is presented that call in process	
22						→	ACK UE_B acknowledges the receipt of 200 OK for INVITE	
23						→	ACK IMS_A forwards ACK to IMS_B	
24						←	ACK IMS_B forwards ACK to IMS_A	
25						←	ACK IMS_A forwards ACK to UE_A	
26						←	User A is informed that the call is in progress	
27A						→	User A ends call	
28A						→	BYE UE_A releases the call with BYE	
29A						→	<b>BYE</b> <b>IMS_A forwards BYE to IMS_B</b>	
30A						←	BYE IMS_B forwards BYE to IMS_A	
31A						←	BYE IMS_A forwards BYE to UE_B	
32A						←	User B is informed that call has ended	

## 4.5.3.1.2.2

## Normal call with hold/resume

Interoperability Test Description		
<b>Identifier:</b>	TD_IMS_0015	
<b>Summary:</b>	Check that subsequent INVITEs are handled correctly In case of a user initiated call hold and resume when home caller puts roaming user on hold and resumes call	
<b>Configuration:</b>	CF_ROAM_CALL	
<b>SUT</b>	IMS_A	
<b>References</b>	<b>Test Purpose</b>	<b>Spec. Ref.</b>
	TP_IMS_5081_01	clause 5.2.9.2 §1
	TP_IMS_5082_01	clause 5.2.9.2 §2
	TP_IMS_5120_01	clause 5.4.3.3 §48
<b>Use Case ref.:</b>	UC_03 R	
<b>Pre-test conditions:</b>	<ul style="list-style-type: none"> <li>HSS of IMS_A and of IMS B is configured according to table 1</li> <li>UE_A and UE_B have IP bearers established to their respective IMS networks as per clause 4.2.1</li> <li>UE_A configured to perform user initiated hold/resume using INVITE</li> <li>UE_A is registered in IMS_A using any user identity</li> <li>UE_B is registered in IMS_B via IMS_A using any user identity</li> </ul>	
<b>Test Sequence:</b>	<b>Step</b>	
	1	User A calls User B
	2	Verify that user B is informed of incoming call of User A
	3	Verify that user A is informed that UE_A is ringing
	4	User B answers call
	5	Verify that user A is informed that call has been answered
	6	Verify that user B is informed that call is established
	7	User A puts call on hold
	8	Verify that user B is informed that call is on hold
	9	Verify that user A is informed that call is on hold
	10	User A resumes call
	11	Verify that user B is informed that call is resumed
	12	Verify that user A is informed that call is resumed
	13	User A ends call
	14	Verify that user B is informed that call has ended
15	Verify that user A is informed that call has ended	
<b>Conformance Criteria:</b>	<b>Check</b>	
	1	TP_IMS_5081_01 in CFW step 41A and 60A (100 Trying): <i>ensure that {   when { UE_A sends a subsequent INVITE to UE_B and           IMS_A receives the INVITE from IMS_B }   then { IMS_A sends a 100_response to IMS_B } }</i>
	2	TP_IMS_5082_01 in CFW step 46A and 65A (200 OK): <i>ensure that {   when { IMS_A receives a 200_response from UE_B }   then { IMS_A sends the 200_response to IMS_B           containing a P-Charging-Vector_header           containing an updated           access-network-charging-info_parameter           } }</i>
	3	TP_IMS_5120_01 in CFW step 40A and 59A (INVITE): <i>ensure that {   when { UE_A sends a subsequent INVITE to UE_B }   then { IMS_A receives the INVITE from IMS_B           not containing a topmost Route_header           containing the S-CSCF_SIP_URI           containing a Record-Route_header           containing the S-CSCF_SIP_URI } }</i>

Step	Direction						Message	Comment
	U s e r A	U E A	U s e r B	U E B	I M S A	I M S B		
34								User B is presented that call is in progress
35A								User A puts call on hold
36A							INVITE	UE_A sends reINVITE message indicating media attribute "sendonly" (Call Hold)
37A							100 Trying	IMS_A responds with a 100 Trying provisional response
38A							INVITE	IMS_A forwards INVITE to IMS_B
39A							100 Trying	IMS_B responds with a 100 Trying provisional response
40A							INVITE	<b>IMS_B forwards INVITE to IMS_A</b>
41A							100 Trying	<b>IMS_A responds with a 100 Trying provisional response</b>
42A							INVITE	IMS_A forwards INVITE to UE_B
43A							100 Trying	UE_B optionally responds with a 100 Trying provisional response
44A								User B is informed that call is on hold
45A							200 OK	UE_B responds to INVITE with 200 OK indicating attribute "recvonly" inactive
46A							200 OK	<b>IMS_A forwards 200 OK response to IMS_B</b>
47A							200 OK	IMS_B forwards 200 OK response to IMS_A
48A							200 OK	IMS_A forwards the 200 OK response to UE_A
49A							ACK	UE_A acknowledges the receipt of 200 OK for INVITE
50A							ACK	IMS_A forwards ACK to IMS_B
51A							ACK	IMS_B forwards ACK to IMS_A
52A							ACK	IMS_A forwards ACK to UE_B
53A								User A is informed that call is on hold
54A								User A resumes call
55A							INVITE	UE_A sends reINVITE message indicating media attribute "sendrecv" (Call Resume)
56A							100 Trying	IMS_A responds with a 100 Trying provisional response
57A							INVITE	IMS_A forwards INVITE to IMS_B
58A							100 Trying	IMS_B responds with a 100 Trying provisional response
59A							INVITE	<b>IMS_B forwards INVITE to IMS_A</b>
60A							100 Trying	<b>IMS_A responds with a 100 Trying provisional response</b>
61A							INVITE	IMS_A forwards INVITE to UE_B
62A							100 Trying	UE_B optionally responds with a 100 Trying provisional response
63A								User B is informed that call is resumed
64A							200 OK	UE_B responds to INVITE with 200 OK indicating media attribute "sendrecv"
65A							200 OK	<b>IMS_A forwards 200 OK response to IMS_B</b>
66A							200 OK	IMS_B forwards 200 OK response to IMS_A
67A							200 OK	IMS_A forwards the 200 OK response to UE_A
68A								User A is informed that call is resumed

## 4.5.3.1.2.3

## Subsequent request (other than target refresh)

Interoperability Test Description		
<b>Identifier:</b>	TD_IMS_0016	
<b>Summary:</b>	Check that the P-CSCF, after a dialogue has been established, modifies routing information in subsequent requests (other than target refresh) received from the UE before forwarding them to an IMS.	
<b>Configuration:</b>	CF_ROAM_CALL	
<b>SUT</b>	IMS_A	
<b>References</b>	<b>Test Purpose</b>	<b>Spec. Ref.</b>
	TP_IMS_5052_01	clause 5.2.6.3 §56
<b>Use Case ref.:</b>	UC_02_R	
<b>Pre-test conditions:</b>	<ul style="list-style-type: none"> <li>HSS of IMS_A and of IMS B is configured according to table 1</li> <li>UE_B has IP bearers established to their respective IMS networks as per clause 4.2.1</li> <li>UE_A registered in IMS_A using any user identity</li> <li>UE_B is registered in IMS_B via IMS_A using any user identity</li> </ul>	
<b>Test Sequence:</b>	<b>Step</b>	
	1	User B calls user A
	2	Verify that user A is informed of incoming call of User B
	3	Verify that user B is informed that UE_A is ringing
	4	User A answers call
	5	Verify that user B is informed that call has been answered
	6	Verify that user A is informed that call is established
	7	User B ends call
	8	Verify that user A is informed that call has ended
	9	Verify that user B is informed that call has ended
<b>Conformance Criteria:</b>	<b>Check</b>	
	1	TP_IMS_5052_01 in CFW step 29B (BYE): <i>ensure that {</i> <i>  when { IMS_A receives a BYE from UE_B }</i> <i>  then { IMS_A sends the BYE to IMS_B</i> <i>    not containing a Route_header</i> <i>    indicating the P-CSCF_SIP_URI of IMS_A and</i> <i>    containing the same Record-Route_header</i> <i>    as in the previous ACK</i> <i>  }</i> <i>}</i>

Step	Direction						Message	Comment
	U s e r A	U E A	U s e r B	U E B	I M S A	I M S B		
27B				→				User B ends call
28B					→		BYE	UE_B releases the call with BYE
29B						→	BYE	<b>IMS_A forwards BYE to IMS_B</b>
30B						←	BYE	IMS_B forwards BYE to IMS_A
31B			←				BYE	IMS_A forwards BYE to UE_A
32B	←							User A is informed that call has ended

## 4.5.3.1.2.4

## Subsequent target refresh request (INVITE)

Interoperability Test Description		
<b>Identifier:</b>	TD_IMS_0017	
<b>Summary:</b>	Check that subsequent INVITEs are handled correctly In case of a user initiated call hold and resume when roaming caller puts a home user on hold and resumes call	
<b>Configuration:</b>	CF_ROAM_CALL	
<b>SUT</b>	IMS_A	
<b>References</b>	<b>Test Purpose</b>	<b>Spec. Ref.</b>
	TP_IMS_5048_01	clause 5.2.6.3 §26
	TP_IMS_5080_01	clause 5.2.9.1 §2
<b>Use Case ref.:</b>	UC_03_R	
<b>Pre-test conditions:</b>	<ul style="list-style-type: none"> <li>HSS of IMS_A and of IMS B is configured according to table 1</li> <li>UE_A and UE_B have IP bearers established to their respective IMS networks as per clause 4.2.1</li> <li>UE_B configured to perform user initiated hold/resume using INVITE</li> <li>UE_A registered in IMS_A using any user identity</li> <li>UE_B is registered in IMS_B via IMS_A using any user identity</li> </ul>	
<b>Test Sequence:</b>	<b>Step</b>	
	1	User B calls User A
	2	Verify that user A is informed of incoming call of User B
	3	Verify that user B is informed that UE_A is ringing
	4	User A answers call
	5	Verify that user B is informed that call has been answered
	6	Verify that user A is informed that call is established
	7	User B puts call on hold
	8	Verify that user A is informed that call is on hold
	9	Verify that user B is informed that call is on hold
	10	User B resumes call
	11	Verify that user A is informed that call is resumed
	12	Verify that user B is informed that call is resumed
	13	User A ends call
	14	Verify that user B is informed that call has ended
15	Verify that user A is informed that call has ended	
<b>Conformance Criteria:</b>	<b>Check</b>	
	1	TP_IMS_5048_01 in CFW step 38B and 57B (INVITE): ensure that { when { IMS_A receives a subsequent INVITE from UE_B } then { IMS_A sends the INVITE to IMS_B containing an additional topmost Record-Route_header containing ( the P-CSCF_port_number 'where it awaits subsequent requests' from UE_A and (the P-CSCF-FQDN_address or the P-CSCF-IP_address)) of IMS_A and containing an additional Via_header containing ( the P-CSCF_via_port_number and (the P-CSCF-FQDN_address or the P-CSCF-IP_address)) of IMS_A } }
2	TP_IMS_5080_01 in CFW step 38B and 57B (INVITE): ensure that { when { IMS_A receives subsequent INVITE from UE_B } then { IMS_A sends the INVITE to IMS_B containing a P-Charging-Vector_header containing an updated access-network-charging-info_parameter } }	



Step	Direction						Message	Comment
	U s e r A	U E A	U s e r B	U E B	I M S A	I M S B		
35B								User B puts call on hold
36B							INVITE	UE_B sends reINVITE message indicating media attribute "sendonly" (Call Hold)
37B							100 Trying	IMS_A responds with a 100 Trying provisional response
38B							INVITE	<b>IMS_A forwards INVITE to IMS_B</b>
39B							100 Trying	IMS_B responds with a 100 Trying provisional response
40B							INVITE	IMS_B forwards INVITE to IMS_A
41B							100 Trying	IMS_A responds with a 100 Trying provisional response
42B							INVITE	IMS_A forwards INVITE to UE_A
43B							100 Trying	UE_A optionally responds with a 100 Trying provisional response
44B								User A is informed that call is on hold
45B							200 OK	UE_A responds to INVITE with 200 OK indicating attribute "recvonly"
46B							200 OK	IMS_A forwards 200 OK response to IMS_B
47B							200 OK	IMS_B forwards 200 OK response to IMS_A
48B							200 OK	IMS_A forwards the 200 OK response to UE_B
49B							ACK	UE_B acknowledges the receipt of 200 OK for INVITE
50B							ACK	IMS_A forwards ACK to IMS_B
51B							ACK	IMS_B forwards ACK to IMS_B
52B							ACK	IMS_A forwards ACK to UE_A
53B								User B is informed that call is on hold
54B								User B resumes call
55B							INVITE	UE_B sends reINVITE message indicating media attribute "sendrcv" (Call Resume)
56B							100 Trying	IMS_A responds with a 100 Trying provisional response
57B							INVITE	<b>IMS_A forwards INVITE to IMS_B</b>
58B							100 Trying	IMS_B responds with a 100 Trying provisional response
59B							INVITE	IMS_B forwards INVITE to IMS_A
60B							100 Trying	IMS_A responds with a 100 Trying provisional response
61B							INVITE	IMS_A forwards INVITE to UE_A
62B							100 Trying	UE_A optionally responds with a 100 Trying provisional response
63B								User A is informed that call is resumed

## 4.5.3.1.2.5

## Subsequent target refresh request (UPDATE), roaming user initiated

Interoperability Test Description		
<b>Identifier:</b>	TD_IMS_0018	
<b>Summary:</b>	Check that subsequent UPDATES are handled correctly In case of a user initiated call hold and resume when roaming caller puts a home user on hold and resumes call	
<b>Configuration:</b>	CF_ROAM_CALL	
<b>SUT</b>	IMS_A	
<b>References</b>	<b>Test Purpose</b>	<b>Spec. Ref.</b>
	TP_IMS_5080_02	clause 5.2.9.1 §2
<b>Use Case ref.:</b>	UC_03_R	
<b>Pre-test conditions:</b>	<ul style="list-style-type: none"> <li>HSS of IMS_A and of IMS B is configured according to table 1</li> <li>UE_B has IP bearers established to their respective IMS networks as per clause 4.2.1</li> <li>UE_A registered in IMS_A</li> <li>UE_B configured to perform user initiated hold/resume using UPDATE</li> <li>UE_B is registered in IMS_B via IMS_A</li> </ul>	
<b>Test Sequence:</b>	<b>Step</b>	
	1	User B calls User A
	2	Verify that user A is informed of incoming call of User A
	3	Verify that user B is informed that UE_A is ringing
	4	User A answers call
	5	Verify that user A is informed that call has been answered
	6	Verify that user B is informed that call is established
	7	User B puts call on hold
	8	Verify that user A is informed that call is on hold
	9	Verify that user B is informed that call is on hold
	10	User B resumes call
	11	Verify that user A is informed that call is resumed
	12	Verify that user B is informed that call is resumed
	13	User A ends call
	14	Verify that user B is informed that call has ended
15	Verify that user A is informed that call has ended	
<b>Conformance Criteria:</b>	<b>Check</b>	
	1	TP_IMS_5080_02 in CFW step 37B and 47B (UPDATE): ensure that { when { IMS_A receives subsequent UPDATE from UE_B } then { IMS_A sends the UPDATE to IMS_B containing a P-Charging-Vector_header containing an updated access-network-charging-info_parameter } }

Step	Direction						Message	Comment
	U s e r A	U E A	U s e r B	U E B	I M S A	I M S B		
35B								User B puts call on hold
36B							UPDATE	UE_B sends UPDATE message indicating media attribute "sendonly" (Call Hold)
37B							UPDATE	<b>IMS_A forwards UPDATE to IMS_B</b>
38B							UPDATE	IMS_B forwards UPDATE to IMS_A
39B							UPDATE	IMS_A forwards UPDATE to UE_A
40B								User A is informed that call on hold
41B							200 OK	UE_A responds to UPDATE with 200 OK indicating media attribute "recvonly"
42B							200 OK	IMS_A forwards 200 OK response to IMS_B
43B							200 OK	IMS_B forwards 200 OK response to IMS_A

Step	Direction						Message	Comment
	U s e r A	U E A	U s e r B	U E B	I M S A	I M S B		
44B							200 OK	IMS_A forwards the 200 OK response to UE_B
45B								User B resumes call
46B							UPDATE	UE_B sends UPDATE message indicating media attribute "sendrecv" (Call Resume)
47B							UPDATE	IMS_A forwards UPDATE to IMS_B
48B							UPDATE	IMS_B forwards UPDATE to IMS_A
49B							UPDATE	IMS_A forwards UPDATE to UE_A
50B								User A is informed that call is resumed

## 4.5.3.1.2.6

Subsequent target refresh request (UPDATE), home user initiated

Interoperability Test Description		
<b>Identifier:</b>	TD_IMS_0019	
<b>Summary:</b>	Check that subsequent UPDATES are handled correctly In case of a user initiated call hold and resume when home caller puts a roaming user on hold and resumes call	
<b>Configuration:</b>	CF_ROAM_CALL	
<b>SUT</b>	IMS_A	
<b>References</b>	<b>Test Purpose</b>	<b>Spec. Ref.</b>
	TP_IMS_5120_02	clause 5.4.3.3 §48
<b>Use Case ref.:</b>	UC_03_R	
<b>Pre-test conditions:</b>	<ul style="list-style-type: none"> <li>HSS of IMS_A and of IMS B is configured according to table 1</li> <li>UE_A and UE_B have IP bearers established to their respective IMS networks as per clause 4.2.1</li> <li>UE_A configured to perform user initiated hold/resume using UPDATE</li> <li>UE_A registered in IMS_A using any user identity</li> <li>UE_B is registered in IMS_B via IMS_A using any user identity</li> </ul>	
<b>Test Sequence:</b>	<b>Step</b>	
	1	User A calls User B
	2	Verify that user B is informed of incoming call of User A
	3	Verify that user A is informed that UE_A is ringing
	4	User B answers call
	5	Verify that user A is informed that call has been answered
	6	Verify that user B is informed that call is established
	7	User A puts call on hold
	8	Verify that user B is informed that call is on hold
	9	Verify that user A is informed that call is on hold
	10	User A resumes call
	11	Verify that user B is informed that call is resumed
	12	Verify that user A is informed that call is resumed
	13	User A ends call
	14	Verify that user B is informed that call has ended
	15	Verify that user A is informed that call has ended
<b>Conformance Criteria:</b>	<b>Check</b>	
	1	TP_IMS_5120_02 in CFW step 38A and 49A (UPDATE): ensure that { when { UE_A sends an UPDATE to UE_B } then { IMS_A receives the UPDATE from IMS_B not containing a topmost Route_header containing the S-CSCF_SIP_URI containing a Record-Route_header containing the S-CSCF_SIP_URI } }

Step	Direction	Message	Comment
------	-----------	---------	---------

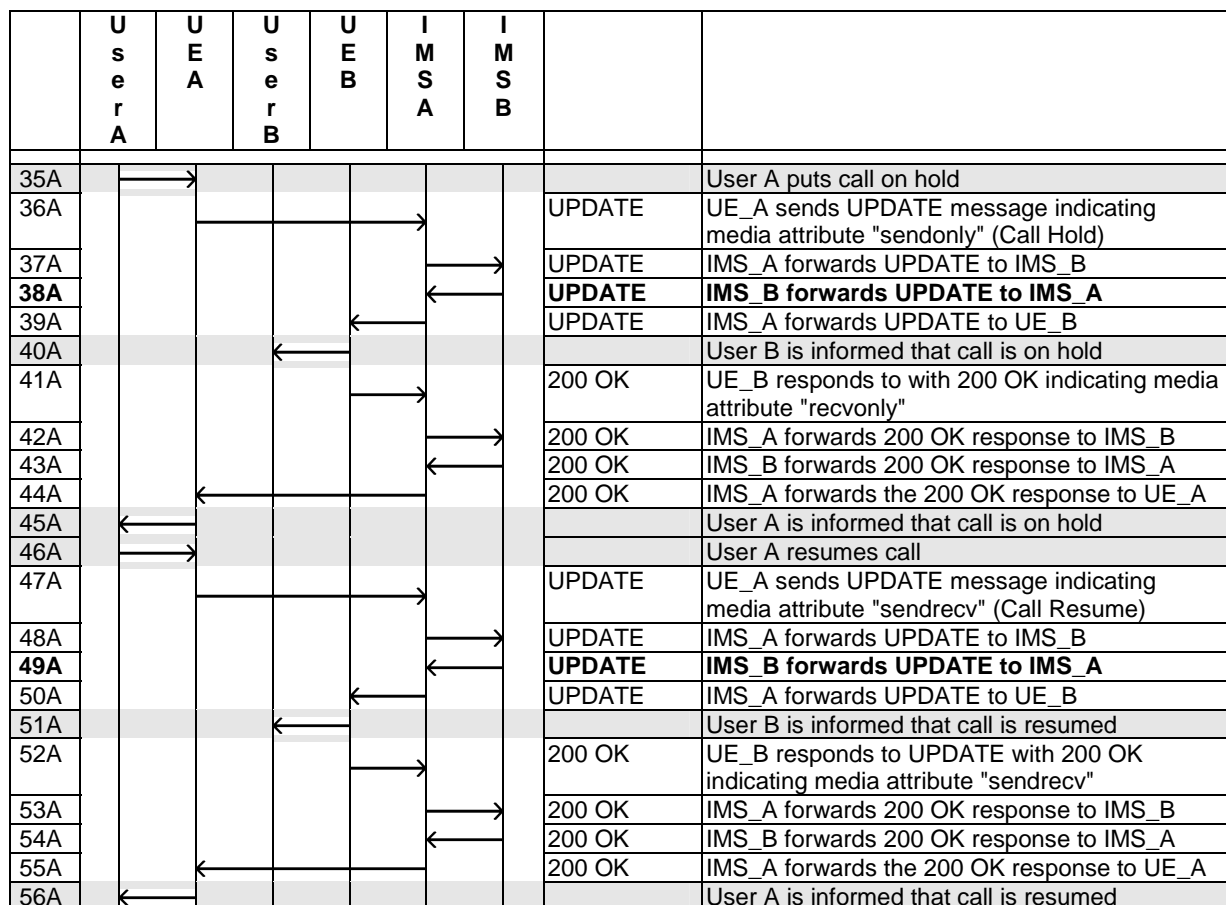

## 4.5.3.1.2.7

## Call CANCEL due to loss of connectivity of calling user during call establishment

Interoperability Test Description		
<b>Identifier:</b>	TD_IMS_0020	
<b>Summary:</b>	IMS sends CANCEL to call originator in case terminating UE loses connectivity during dialog initiation	
<b>Configuration:</b>	CF_ROAM_CALL	
<b>SUT</b>	IMS_A	
<b>References</b>	<b>Test Purpose</b>	<b>Spec. Ref.</b>
	TP_IMS_5072_02	clause 5.2.8.1.1 §1
<b>Use Case ref.:</b>	UC_02_R	
<b>Pre-test conditions:</b>	<ul style="list-style-type: none"> <li>HSS of IMS_A and of IMS B is configured according to table 1</li> <li>UE_A and UE_B has IP bearers established to their respective IMS networks as per clause 4.2.1</li> <li>UE_A registered in IMS_A using any user identity</li> <li>UE_B is registered in IMS_B via IMS_A using any user identity</li> </ul>	
<b>Test Sequence:</b>	<b>Step</b>	
	1	User B calls User A
	2	Verify that user A is informed of incoming call of User B
	4	Verify that user B is informed that UE_A is ringing
	5	UE_B loses connectivity to IMS_A
	6	Verify that user A is informed that call has been cancelled
<b>Conformance Criteria:</b>	<b>Check</b>	
	1	TP_IMS_5072_02 in CFW step 18 (CANCEL): ensure that { when { IMS_A receives 'an indication that UE_B is no longer available' } then { IMS_A sends a CANCEL to IMS_B containing a Reason_header containing a status_code_parameter indicating '503 Service unavailable' } }

Step	Direction						Message	Comment
	U s e r A	U E A	U s e r B	U E B	I M S A	I M S B		
10								User A is informed of incoming call of User B
11							180 Ringing	UE_A responds to initial INVITE with 180 Ringing to indicate that it has started alerting
12							180 Ringing	IMS_A forwards 180 Ringing response to IMS_B
13							180 Ringing	IMS_B forwards the 180 Ringing response to IMS_A
14							180 Ringing	IMS_A forwards the 180 Ringing response to UE_B
15								User B is informed that UE_A is ringing
16								UE_B loses connectivity
17								IMS_A is informed about UE_B losing connectivity
18							<b>CANCEL</b>	<b>IMS_A sends CANCEL to IMS_B</b>
19							200 OK	IMS_B responds with 200 OK to IMS_A
20							CANCEL	IMS_B forwards the CANCEL to IMS_A
21							200 OK	IMS_A responds with 200 OK to IMS_B
22							CANCEL	IMS_A forwards the CANCEL to UE_A
23							200 OK	UE_A responds with 200 OK to IMS_A
24								User A is informed that call has been cancelled
25							487 Request Terminated	UE_A sends 487 Request Terminated to IMS_A

Step	Direction						Message	Comment
	U s e r A	U E A	U s e r B	U E B	I M S A	I M S B		
26							ACK	IMS_A responds with ACK to UE_A
27							487 Request Terminated	IMS_A forwards the 487 Request Terminated to IMS_B
28							ACK	IMS_B responds with ACK to IMS_A

#### 4.5.3.1.3 Subsequent Request Procedures - Originating Network

##### 4.5.3.1.3.1 Call CANCEL by calling user

Interoperability Test Description		
<b>Identifier:</b>	TD_IMS_0021	
<b>Summary:</b>	Calling user cancels call before its establishment	
<b>Configuration:</b>	CF_INT_CALL	
<b>SUT</b>	IMS_A	
<b>References</b>	<b>Test Purpose</b>	<b>Spec. Ref.</b>
	TP_IMS_5107_3	clause 5.4.3.2 §49
<b>Use Case ref.:</b>	UC_02_1	
<b>Pre-test conditions:</b>	<ul style="list-style-type: none"> <li>HSS of IMS_A and of IMS B is configured according to table 1</li> <li>UE_A and UE_B have IP bearers established to their respective IMS networks as per clause 4.2.1</li> <li>UE_A is registered in IMS_A using any user identity</li> <li>UE_B is registered in IMS_B using any user identity</li> </ul>	
<b>Test Sequence:</b>	<b>Step</b>	
	1	User A calls User B
	2	Verify that user B is informed of incoming call of User A
	3	Verify that user A is informed that UE_B is ringing
	4	User A cancels call
	5	Verify that user B is informed that call has been cancelled
	6	Verify that user A is informed that call is terminated
<b>Conformance Criteria:</b>	<b>Check</b>	
	1	TP_IMS_5107_03 in CFW step 16 (CANCEL): ensure that { when { UE_A sends CANCEL to UE_B } then { IMS_B receives the CANCEL containing no Route_header indicating the S-CSCF_SIP_URI of IMS_B and containing a P-Charging-Vector_header not containing a access-network-charging-info_parameter and not containing a P-Access-Network-Info_header } }

Step	Direction						Message	Comment
	U s e r A	U E A	I M S A	I M S B	U E B	U s e r B		
1								User A calls User B
2							INVITE	UE_A sends INVITE with the first SDP offer indicating all desired medias and codecs that UE_A supports
3							100 Trying	IMS_A responds with a 100 Trying provisional response
4							INVITE	IMS_A forwards INVITE to IMS_B
5							100 Trying	IMS_B responds with a 100 Trying provisional response
6							INVITE	IMS_B forwards INVITE to UE_B
7							100 Trying	UE_B optionally responds with a 100 Trying provisional response
8								User B is informed of incoming call of User A
9							180 Ringing	UE_B responds to initial INVITE with 180 Ringing to indicate that it has started alerting
10							180 Ringing	IMS_B forwards 180 Ringing response to IMS_A
11							180 Ringing	IMS_A forwards the 180 Ringing response to UE_A
12								User A is informed that UE_B is ringing
13								User A cancels the call
14							CANCEL	UE_A sends a CANCEL to IMS_A
15							200 OK	IMS_A responds with a 200 OK to UE_A
16							<b>CANCEL</b>	<b>IMS_A forwards the CANCEL to IMS_B</b>
17							200 OK	IMS_B responds with a 200 OK to IMS_A
18							CANCEL	IMS_B forwards the CANCEL to UE_B
19							200 OK	UE_B responds with a 200 OK to IMS_B
20								User B is informed that call has been cancelled
21							487 Request Terminated	UE_B sends 487 Request Terminated to IMS_B
22							ACK	IMS_B responds with ACK to UE_B
23							487 Request Terminated	IMS_B forwards the 487 Request Terminated to IMS_A
24							ACK	IMS_A responds with ACK to IMS_B
25							487 Request Terminated	IMS_A forwards the 487 Request Terminated to UE_A
26							ACK	UE_A responds with ACK to IMS_A
27								User A is informed that call is terminated

## 4.5.3.1.3.2

## Call CANCEL due to loss of connectivity of calling user during call

Interoperability Test Description		
<b>Identifier:</b>	TD_IMS_0022	
<b>Summary:</b>	IMS ends call in case calling UE loses connectivity during a call	
<b>Configuration:</b>	CF_INT_CALL	
<b>SUT</b>	IMS_B	
<b>References</b>	<b>Test Purpose</b>	<b>Spec. Ref.</b>
	TP_IMS_5073_01	clause 5.2.8.1.2 §1
<b>Use Case ref.:</b>	UC_02_I	
<b>Pre-test conditions:</b>	<ul style="list-style-type: none"> <li>• HSS of IMS_A and of IMS_B is configured according to table 1</li> <li>• UE_A and UE_B have IP bearers established to their respective IMS networks as per clause 4.2.1</li> <li>• UE_A is registered in IMS_A using any user identity</li> <li>• UE_B is registered in IMS_B using any user identity</li> </ul>	
<b>Test Sequence:</b>	<b>Step</b>	
	1	User B calls User A
	2	Verify that user A is informed of incoming call of User B
	3	Verify that user B is informed that UE_A is ringing
	4	User A answers call
	5	Verify that user B is presented that call in process
	6	Verify that user A is informed that the call is in progress
	7	UE_B loses connectivity
	8	Verify that user A is informed that call has been ended
<b>Conformance Criteria:</b>	<b>Check</b>	
	1	TP_IMS_5073_01 in CFW step 23 (BYE): <i>ensure that {</i> <i>when { IMS_B receives 'an indication that UE_B is no longer available' }</i> <i>then { IMS_B sends a BYE to IMS_A</i> <i>containing Request_URI</i> <i>indicating the Contact_header_value of UE_A and</i> <i>containing To_header</i> <i>indicating the initial 200_OK_To_value from UE_A</i> <i>containing From_header</i> <i>indicating the initial INVITE_From_value from UE_B and</i> <i>containing Call-ID_header</i> <i>indicating the initial INVITE_Call_Id_value from UE_B and</i> <i>containing CSeq_header</i> <i>indicating an incremented Sequence_Number and</i> <i>containing Route_header</i> <i>indicating 'dialog specific routing information for UE_A' and</i> <i>'further headers based on local policy or call release reason'</i> <i>}</i> <i>}</i>



Step	Direction						Message	Comment
	U s e r A	U E A	I M S A	I M S B	U E B	U s e r B		
13		→						User A answers call
14			→				200 OK	UE_A responds INVITE with 200 OK to indicate that the call has been answered
15				→			200 OK	IMS_A forwards 200 OK response to IMS_B
16					→		200 OK	IMS_B forwards the 200 OK response to UE_B
17						→		User B is presented that call in process
18					←		ACK	UE_B acknowledges the receipt of 200 OK for INVITE
19			←				ACK	IMS_B forwards ACK to IMS_A
20			←				ACK	IMS_A forwards ACK to UE_A
21	←							User A is informed that the call is in progress
22								UE_B loses connectivity
23			←				<b>BYE</b>	<b>IMS_B forwards BYE to IMS_A</b>
24			←				BYE	IMS_A forwards BYE to UE_A
25	←							User A is informed that call has ended
26			→				200 OK	UE_A sends 200 OK for BYE
27			→				200 OK	IMS_A forwards 200 OK response to IMS_B

## 4.5.3.1.3.3

## Call failure due to de-registration of calling user during call

Interoperability Test Description		
<b>Identifier:</b>	TD_IMS_0023	
<b>Summary:</b>	IMS ends call in case calling UE is forcefully de-registered in IMS during a call	
<b>Configuration:</b>	CF_INT_CALL	
<b>SUT</b>	IMS_A	
<b>References</b>	<b>Test Purpose</b>	<b>Spec. Ref.</b>
	TP_IMS_5139_01	clause 5.4.5.1.2 §1
<b>Use Case ref.:</b>	UC_02_I	
<b>Pre-test conditions:</b>	<ul style="list-style-type: none"> <li>• HSS of IMS_A and of IMS B is configured according to table 1</li> <li>• UE_A and UE_B have IP bearers established to their respective IMS networks as per clause 4.2.1</li> <li>• UE_A is registered in IMS_A using any user identity</li> <li>• UE_B is registered in IMS_B using any user identity</li> <li>• There is an ongoing dialogue between UE_A and UE_B</li> </ul>	
<b>Test Sequence:</b>	<b>Step</b>	
	1	User A calls User B
	2	Verify that user B is informed of incoming call of User A
	3	Verify that user A is informed that UE_B is ringing
	4	User B answers call
	5	Verify that User A is informed that call has been answered
	6	Verify that User B is informed that the call is established
	7	UE_A is forced to be de-registered in IMS_A
	8	Verify that user B is informed that call has been ended
<b>Conformance Criteria:</b>	<b>Check</b>	
	1	TP_IMS_5139_01 in CFW step 23 (BYE): <i>ensure that {</i> <i>  when { IMS_A receives a 'network internal indication that the lifetime of the last public user identity has expired '</i> <i>  }</i> <i>  then { IMS_A sends a BYE to UE_B</i> <i>  containing a Request_URI set to Contact_header_value of UE_B and</i> <i>  containing a To_header set to</i> <i>    the To_header of the 200_response to initial INVITE and</i> <i>  containing a From_header set to</i> <i>    the From_header of the initial INVITE and</i> <i>  containing a Call-ID_header set to</i> <i>    the Call-ID_header of the initial INVITE and</i> <i>  containing a CSeq_header set to</i> <i>    'CSeq_header from the calling user incremented by one' and</i> <i>  containing a Route_header set to</i> <i>    'routing information towards the called user as stored for the dialog' and</i> <i>  containing 'further headers, based on local policy or the requested session release reason'</i> <i>  }</i> <i>}</i>

Step	Direction						Message	Comment
	U s e r A	U E A	I M S A	I M S B	U E B	U s e r B		
13								User B answers call
14							200 OK	UE_B responds INVITE with 200 OK to indicate that the call has been answered
15							200 OK	IMS_B forwards 200 OK response to IMS_A
16							200 OK	IMS_A forwards the 200 OK response to UE_A
17								User A is informed that call has been answered
18							ACK	UE_A acknowledges the receipt of 200 OK for INVITE
19							ACK	IMS_A forwards ACK to IMS_B S-CSCF
20							ACK	IMS_B forwards ACK to UE_B
21								User B is informed that the call is established
22								UE_A is forced to be de-registered in IMS_A
23							<b>BYE</b>	<b>IMS_A forwards BYE to IMS_B</b>
24							BYE	IMS_B forwards BYE to UE_B
25								User B is informed that call has ended
26							200 OK	UE_B sends 200 OK for BYE
27							200 OK	IMS_B forwards 200 OK response to IMS_A

## 4.5.3.1.3.4

## Subsequent target refresh request (INVITE)

Interoperability Test Description		
<b>Identifier:</b>	TD_IMS_0024	
<b>Summary:</b>	Check that subsequent INVITEs are handled correctly In case of a user initiated call hold and resume when home caller puts another home user on hold and resumes call	
<b>Configuration:</b>	CF_INT_CALL	
<b>SUT</b>	IMS_A	
<b>References</b>	<b>Test Purpose</b>	<b>Spec. Ref.</b>
	TP_IMS_5106_01	clause 5.4.3.2 §42
	TP_IMS_5121_01	clause 5.4.3.3 §53
	TP_IMS_5121_02	clause 5.4.3.3 §53
<b>Use Case ref.:</b>	UC_03_I	
<b>Pre-test conditions:</b>	<ul style="list-style-type: none"> <li>HSS of IMS_A and of IMS B is configured according to table 1</li> <li>UE_A and UE_B have IP bearers established to their respective IMS networks as per clause 4.2.1</li> <li>UE_A configured to perform user initiated hold/resume using INVITE</li> <li>UE_A is registered in IMS_A using any user identity</li> <li>UE_B is registered in IMS_B using any user identity</li> </ul>	
<b>Test Sequence:</b>	<b>Step</b>	
	1	User A calls User B
	2	Verify that user B is informed of incoming call of User A
	3	Verify that user A is informed that UE_A is ringing
	4	User B answers call
	5	Verify that user A is informed that call has been answered
	6	Verify that user B is informed that call is established
	7	User A puts call on hold
	8	Verify that user B is informed that call is on hold
	9	Verify that user A is informed that call is on hold
	10	User A resumes call
	11	Verify that user B is informed that call is resumed
	12	Verify that user A is informed that call is resumed
	13	User A ends call
	14	Verify that user B is informed that call has ended
15	Verify that user A is informed that call has ended	
<b>Conformance Criteria:</b>	<b>Check</b>	
	1	TP_IMS_5106_01 in CFW step 25A and 40A (INVITE): ensure that { when { UE_A sends a subsequent INVITE to UE_B } then { IMS_B receives the subsequent INVITE containing a Record-Route_header indicating the S-CSCF_SIP_URI of IMS_A and not containing Route_header indicating the S-CSCF_SIP_URI of IMS_A and containing a P-Charging-Vector_header not containing a access-network-charging-info_parameter and not containing a P-Access-Network-Info_header } }
	2	TP_IMS_5121_01 (IMS_B) in CFW step 26A and 41A (100 Trying): ensure that { when { UE_B sends a 1xx_response to UE_A } then { IMS_A receives the 1xx_response containing a P-Charging-Vector_header not containing a access-network-charging-info_parameter and not containing a P-Access-Network-Info_header } }
	3	TP_IMS_5121_02 (IMS_B) in CFW step 31A and 46A (200 OK): ensure that { when { UE_B sends a 2xx_response to UE_A } then { IMS_A receives the 2xx_response containing a P-Charging-Vector_header not containing a access-network-charging-info_parameter and

Interoperability Test Description	
	not containing a P-Access-Network-Info_header }

Step	Direction						Message	Comment
	U s e r A	U E A	I M S A	I M S B	U E B	U s e r B		
22A		→						User A puts call on hold
23A			→				INVITE	UE_A sends reINVITE message indicating media attribute "sendonly" (Call Hold)
24A			←				100 Trying	IMS_A responds with a 100 Trying provisional response
25A			→				<b>INVITE</b>	<b>IMS_A forwards INVITE to IMS_B</b>
26A			←				<b>100 Trying</b>	<b>IMS_B responds with a 100 Trying provisional response</b>
27A				→			INVITE	IMS_B forwards INVITE to UE_B
28A				←			100 Trying	UE_B optionally responds with a 100 Trying provisional response
29A					→			User B is informed that call is on hold
30A				←			200 OK	UE_B responds to INVITE with 200 OK indicating media attribute "recvonly"
31A			←				<b>200 OK</b>	<b>IMS_B forwards 200 OK response to IMS_A</b>
32A		←					200 OK	IMS_A forwards the 200 OK response to UE_A
33A	←							User A is informed that call is on hold
34A		→					ACK	UE_A acknowledges the receipt of 200 OK for INVITE
35A			→				ACK	IMS_A forwards ACK to IMS_B
36A				→			ACK	IMS_B forwards ACK to UE_B
37A	→							User A resumes call
38A		→					INVITE	UE_A sends reINVITE message indicating media attribute "sendrecv" (Call Resume)
39A			←				100 Trying	IMS_A responds with a 100 Trying provisional response
40A			→				<b>INVITE</b>	<b>IMS_A forwards INVITE to IMS_B</b>
41A			←				<b>100 Trying</b>	<b>IMS_B responds with a 100 Trying provisional response</b>
42A				→			INVITE	IMS_B forwards INVITE to UE_B
43A				←			100 Trying	UE_B optionally responds with a 100 Trying provisional response
44A					→			User B is informed that call is resumed
45A				←			200 OK	UE_B responds to INVITE with 200 OK indicating media attribute "sendrecv"
46A			←				<b>200 OK</b>	<b>IMS_B forwards 200 OK response to IMS_A</b>
47A		←					200 OK	IMS_A forwards the 200 OK response to UE_A
48A	←							User A is informed that call is resumed

## 4.5.3.1.3.5 Subsequent target refresh request UPDATE)

Interoperability Test Description		
<b>Identifier:</b>	TD_IMS_0025	
<b>Summary:</b>	Check that subsequent UPDATES are handled correctly In case of a user initiated call hold and resume when home caller puts another home user on hold and resumes call	
<b>Configuration:</b>	CF_INT_CALL	
<b>SUT</b>	IMS_A, IMS_B	
<b>References</b>	<b>Test Purpose</b>	<b>Spec. Ref.</b>
	TP_IMS_5106_02	clause 5.4.3.2 §42
	TP_IMS_5121_02	clause 5.4.3.3 §53
<b>Use Case ref.:</b>	UC_03_I	
<b>Pre-test conditions:</b>	<ul style="list-style-type: none"> <li>HSS of IMS_A and of IMS B is configured according to table 1</li> <li>UE_A and UE_B have IP bearers established to their respective IMS networks as per clause 4.2.1</li> <li>UE_A configured to perform user initiated hold/resume using UPDATE</li> <li>UE_A is registered in IMS_A using any user identity</li> <li>UE_B is registered in IMS_B using any user identity</li> </ul>	
<b>Test Sequence:</b>	<b>Step</b>	
	1	User A calls User B
	2	Verify that user B is informed of incoming call of User A
	3	Verify that user A is informed that UE_A is ringing
	4	User B answers call
	5	Verify that user A is informed that call has been answered
	6	Verify that user B is informed that call is established
	7	User A puts call on hold
	8	Verify that user B is informed that call is on hold
	9	Verify that user A is informed that call is on hold
	10	User A resumes call
	11	Verify that user B is informed that call is resumed
	12	Verify that user A is informed that call is resumed
	13	User A ends call
	14	Verify that user B is informed that call has ended
15	Verify that user A is informed that call has ended	
<b>Conformance Criteria:</b>	<b>Check</b>	
	1	TP_IMS_5106_02 (IMS_A) in CFW step 24A and 33A (UPDATE): ensure that { when { UE_A sends an UPDATE to UE_B } then { IMS_B receives the UPDATE containing a Record-Route_header containing the S-CSCF_SIP_URI of IMS_A and not containing Route_header indicating the S-CSCF_SIP_URI of IMS_A and containing a P-Charging-Vector_header not containing a access-network-charging-info_parameter and not containing a P-Access-Network-Info_header } }
	2	TP_IMS_5121_02 (IMS_B) in CFW step 28A and 37A (200 OK): ensure that { when { UE_B sends a 2xx_response to UE_A } then { IMS_A receives the 2xx_response containing a P-Charging-Vector_header not containing a access-network-charging-info_parameter and not containing a P-Access-Network-Info_header } }

Step	Direction						Message	Comment
	U s e r A	U E A	I M S A	I M S B	U E B	U s e r B		
22A								User A puts call on hold
23A							UPDATE	UE_A sends UPDATE message indicating media attribute "sendonly" (Call Hold)
24A							<b>UPDATE</b>	<b>IMS_A forwards UPDATE to IMS_B</b>
25A							UPDATE	IMS_B forwards UPDATE to UE_B
26A								User B is informed that call is on hold
27A							200 OK	UE_B responds to UPDATE with 200 OK indicating media attribute "recvonly"
28A							<b>200 OK</b>	<b>IMS_B forwards 200 OK response to IMS_A</b>
29A							200 OK	IMS_A P-CSCF forwards the 200 OK response to UE_A
30A								User A is informed that call is on hold
31A								User A resumes call
32A							UPDATE	UE_A sends UPDATE message indicating media attribute "sendrecv" (Call Resume)
33A							<b>UPDATE</b>	<b>IMS_A forwards UPDATE to IMS_B</b>
34A							UPDATE	IMS_B forwards UPDATE to UE_B
35A								User B is informed that call is resumed
36A							200 OK	UE_B responds to UPDATE with 200 OK indicating media attribute "sendrecv"
37A							<b>200 OK</b>	<b>IMS_B forwards 200 OK response to IMS_A</b>
38A							200 OK	IMS_A forwards the 200 OK response to UE_A
39A								User A is informed that call is resumed

## 4.5.3.1.4 Subsequent Request Procedures - Terminating Network

Interoperability Test Description		
<b>Identifier:</b>	TD_IMS_026	
<b>Summary:</b>	IMS ends call in case called UE loses connectivity during a call	
<b>Configuration:</b>	CF_INT_CALL	
<b>SUT</b>	IMS_B	
<b>References</b>	<b>Test Purpose</b>	<b>Spec. Ref.</b>
	TP_IMS_5074_01	clause 5.2.8.1.2 §11
<b>Use Case ref.:</b>	UC_02_I	
<b>Pre-test conditions:</b>	<ul style="list-style-type: none"> <li>HSS of IMS_A and of IMS B is configured according to table 1</li> <li>UE_A and UE_B has IP bearers established to their respective IMS networks as per clause 4.2.1</li> <li>UE_A is registered in IMS_A using any user identity</li> <li>UE_B is registered in IMS_B using any user identity</li> </ul>	
<b>Test Sequence:</b>	<b>Step</b>	
	1	User A calls User B
	2	Verify that user B is informed of incoming call of user A
	3	Verify that user A is informed that UE_B is ringing
	4	User B answers call
	5	Verify that User A is informed that call has been answered
	6	Verify that User B is informed that the call is established
	7	UE_B loses connectivity
	8	Verify that user A is informed that call has been ended
<b>Conformance Criteria:</b>	<b>Check</b>	
	1	TP_IMS_5074_01 in CFW step 23 (BYE): <i>ensure that {</i> <i>  when { IMS_B receives 'an indication that UE_B is no_longer_available' }</i> <i>  then { IMS_B sends a BYE to IMS_A</i> <i>    containing Request_URI</i> <i>      indicating the Contact_header_value of UE_A and</i> <i>      containing To_header</i> <i>      indicating the initial INVITE_To_value from UE_A</i> <i>      containing From_header</i> <i>      indicating the initial 200_OK_From_value from UE_B and</i> <i>      containing Call-ID_header</i> <i>      indicating the initial INVITE_Call_Id_value from UE_A and</i> <i>      containing CSeq_header</i> <i>      indicating an incremented Sequence_Number and</i> <i>      containing Route_header</i> <i>      indicating 'dialog specific routing information for UE_A' and</i> <i>      'further headers based on local policy or call release reason'</i> <i>  }</i> <i>}</i>



Step	Direction						Message	Comment
	U s e r A	U E A	I M S A	I M S B	U E B	U s e r B		
13								User B answers call
14							200 OK	UE_B responds INVITE with 200 OK to indicate that the call has been answered
15							200 OK	IMS_B forwards 200 OK response to IMS_A
16							200 OK	IMS_A forwards the 200 OK response to UE_A
17								User A is informed that call has been answered
18							ACK	UE_A acknowledges the receipt of 200 OK for INVITE
19							ACK	IMS_A forwards ACK to IMS_B
20							ACK	IMS_B forwards ACK to UE_B
21								User B is informed that the call is established
22								UE_B loses connectivity
23							BYE	<b>IMS_B sends a BYE to IMS_A</b>
24							BYE	IMS_A forwards the BYE response to UE_A
25								UE_A is informed that call has ended
26							200 OK	UE_A responds to the BYE with 200 OK
27							200 OK	IMS_A forwards the 200 OK response to IMS_B

## 4.5.3.1.5 Dialogue Procedures - Topology Hiding

## 4.5.3.1.5.1 Normal call

Interoperability Test Description		
<b>Identifier:</b>	TD_IMS_0027	
<b>Summary:</b>	Basic call with topology hiding	
<b>Configuration:</b>	CF_INT_CALL	
<b>SUT</b>	IMS_A	
<b>References</b>	<b>Test Purpose</b>	<b>Spec. Ref.</b>
	TP_IMS_5135_01	clause 5.10.4.1 §7
	TP_IMS_5137_01	clause 5.10.4.2 §1
	TP_IMS_5404_01	clause 5.10.2.2 §1
	TP_IMS_5408_01	clause 5.10.2.3 §1
	TP_IMS_5408_03	clause 5.10.2.3 §1
	TP_IMS_5414_01	clause 5.10.3.2 §1
	TP_IMS_5137_02	clause 5.10.4.2 §1
	TP_IMS_5137_03	clause 5.10.4.2 §1
<b>Use Case ref.:</b>	UC_02_I	
<b>Pre-test conditions:</b>	<ul style="list-style-type: none"> <li>• HSS of IMS_A and of IMS B is configured according to table 1</li> <li>• UE_A and UE_B have IP bearers established to their respective IMS networks as per clause 4.2.1</li> <li>• UE_A is registered in IMS_A using any user identity</li> <li>• UE_B is registered in IMS_B using any user identity</li> <li>• IMS_A is configured for topology hiding</li> </ul>	
<b>Test Sequence:</b>	<b>Step</b>	
	1	User A calls user B
	2	Verify that user B is informed of incoming call of User A
	3	Verify that user A is informed that UE_B is ringing
	4	User B answers the call
	5	Verify that user A is informed that call has been answered
	6	User B is informed that the call is established
	7	User A ends the call
	8	Verify with UE_B that call has been released
	9	Verify with UE_A that call has been released
<b>Conformance Criteria:</b>	<b>Check</b>	
	1	TP_IMS_5135_01 in CFW step 4 (INVITE): ensure that { when { UE_B sends a initial INVITE to IMS_A } then { IMS_A sends the initial INVITE to IMS_B containing an additional topmost Record-Route_header indicating the IBCF_SIP_URI of IMS_A } }
	2	TP_IMS_5137_01 in CFW step 4 (INVITE): ensure that { when { UE_A sends an initial INVITE to UE_B } then { IMS_A sends the INVITE to IMS_B containing a Via_header containing (encrypted_consecutive_header_entries and a tokenized-by_parameter) and containing a Record-Route_header containing (encrypted_consecutive_header_entries and a tokenized-by_parameter) and containing a Route_header containing (encrypted_consecutive_header_entries and a tokenized-by_parameter) } }

<b>Interoperability Test Description</b>	
<b>3</b>	<p>TP_IMS_5404_01 in CFW step 4 (INVITE):</p> <p><i>ensure that {</i></p> <p style="padding-left: 20px;"><i>when { UE_A sends an initial INVITE to UE_B</i></p> <p style="padding-left: 40px;"><i>containing a P-Charging-Vector_header and</i></p> <p style="padding-left: 40px;"><i>containing a P-Charging-Function-Addresses_header }</i></p> <p style="padding-left: 20px;"><i>then { IMS_A sends the INVITE</i></p> <p style="padding-left: 40px;"><i>not containing (a P-Charging-Vector_header and</i></p> <p style="padding-left: 40px;"><i>a P-Charging-Function-Addresses_header) }</i></p> <p><i>}</i></p>
<b>4</b>	<p>TP_IMS_5408_01 in CFW step 19 (ACK):</p> <p><i>ensure that {</i></p> <p style="padding-left: 20px;"><i>when { UE_A sends an ACK to UE_B }</i></p> <p style="padding-left: 20px;"><i>then { IMS_A sends the ACK to IMS_B</i></p> <p style="padding-left: 40px;"><i>containing a Via_header</i></p> <p style="padding-left: 40px;"><i>containing (encrypted_consecutive_header_entries and</i></p> <p style="padding-left: 40px;"><i>a tokenized-by_parameter) and</i></p> <p style="padding-left: 40px;"><i>containing a Route_header</i></p> <p style="padding-left: 40px;"><i>containing (encrypted_consecutive_header_entries and</i></p> <p style="padding-left: 40px;"><i>a tokenized-by_parameter) }</i></p> <p><i>}</i></p>
<b>5</b>	<p>TP_IMS_5408_03 in CFW step 24A (BYE):</p> <p><i>ensure that {</i></p> <p style="padding-left: 20px;"><i>when { UE_A sends a BYE to UE_B }</i></p> <p style="padding-left: 20px;"><i>then { IMS_A sends the BYE to IMS_B</i></p> <p style="padding-left: 40px;"><i>containing a Via_header</i></p> <p style="padding-left: 40px;"><i>containing (encrypted_consecutive_header_entries and</i></p> <p style="padding-left: 40px;"><i>a tokenized-by_parameter) and</i></p> <p style="padding-left: 40px;"><i>containing a Record-Route_header</i></p> <p style="padding-left: 40px;"><i>containing (encrypted_consecutive_header_entries and</i></p> <p style="padding-left: 40px;"><i>a tokenized-by_parameter) and</i></p> <p style="padding-left: 40px;"><i>containing a Route_header</i></p> <p style="padding-left: 40px;"><i>containing (encrypted_consecutive_header_entries and</i></p> <p style="padding-left: 40px;"><i>a tokenized-by_parameter) }</i></p> <p><i>}</i></p>
<b>6</b>	<p>TP_IMS_5414_01 in CFW step 5 (100 Trying):</p> <p><i>ensure that {</i></p> <p style="padding-left: 20px;"><i>when { UE_A sends an initial INVITE to UE_B and</i></p> <p style="padding-left: 40px;"><i>IMS_A sends the INVITE to IMS_B }</i></p> <p style="padding-left: 20px;"><i>then { IMS_B sends a 100_response to IMS_A }</i></p> <p><i>}</i></p>
<b>7</b>	<p>TP_IMS_5137_02 in CFW step 10 (180 Ringing):</p> <p><i>ensure that {</i></p> <p style="padding-left: 20px;"><i>when { UE_B sends a 1xx_response to UE_A }</i></p> <p style="padding-left: 20px;"><i>then { IMS_B sends the 1xx_response to IMS_A</i></p> <p style="padding-left: 40px;"><i>containing Via_header</i></p> <p style="padding-left: 40px;"><i>containing (encrypted_consecutive_header_entries and</i></p> <p style="padding-left: 40px;"><i>a tokenized-by_parameter) and</i></p> <p style="padding-left: 40px;"><i>containing Record-Route_header</i></p> <p style="padding-left: 40px;"><i>containing (encrypted_consecutive_header_entries and</i></p> <p style="padding-left: 40px;"><i>a tokenized-by_parameter) }</i></p> <p><i>}</i></p>
<b>8</b>	<p>TP_IMS_5137_03 in CFW step 15 and 28A (200 OK):</p> <p><i>ensure that {</i></p> <p style="padding-left: 20px;"><i>when { UE_B sends a 2xx_response to UE_A }</i></p> <p style="padding-left: 20px;"><i>then { IMS_B sends the 2xx_response to IMS_A</i></p> <p style="padding-left: 40px;"><i>containing a Via_header</i></p> <p style="padding-left: 40px;"><i>containing (encrypted_consecutive_header_entries and</i></p> <p style="padding-left: 40px;"><i>a tokenized-by_parameter) and</i></p> <p style="padding-left: 40px;"><i>containing a Record-Route_header</i></p> <p style="padding-left: 40px;"><i>containing (encrypted_consecutive_header_entries and</i></p> <p style="padding-left: 40px;"><i>a tokenized-by_parameter) }</i></p> <p><i>}</i></p>

Step	Direction						Message	Comment
	U s e r A	U E A	I M S A	I M S B	U E B	U s e r B		
1		→					User A calls User B	
2			→			INVITE	UE_A sends INVITE with the first SDP offer indicating all desired medias and codecs that UE_A supports	
3			←			100 Trying	IMS_A responds with a 100 Trying provisional response	
4			→			<b>INVITE</b>	<b>IMS_A forwards INVITE to IMS_B</b>	
5			←			<b>100 Trying</b>	<b>IMS_B responds with a 100 Trying provisional response</b>	
6				→		INVITE	IMS_B forwards INVITE to UE_B	
7				←		100 Trying	UE_B optionally responds with a 100 Trying provisional response	
8					→		User B is informed of incoming call of User A	
9				←		180 Ringing	UE_B responds to initial INVITE with 180 Ringing to indicate that it has started alerting	
10			←			<b>180 Ringing</b>	<b>IMS_B forwards 180 Ringing response to IMS_A</b>	
11			←			180 Ringing	IMS_A forwards the 180 Ringing response to UE_A	
12	←						User A is informed that UE_B is ringing	
13					←		User B answers call	
14				←		200 OK	UE_B responds INVITE with 200 OK to indicate that the call has been answered	
15			←			<b>200 OK</b>	<b>IMS_B forwards 200 OK response to IMS_A</b>	
16			←			200 OK	IMS_A forwards the 200 OK response to UE_A	
17	←						User A is informed that call has been answered	
18			→			ACK	UE_A acknowledges the receipt of 200 OK for INVITE	
19			→			<b>ACK</b>	<b>IMS_A forwards ACK to IMS_B</b>	
20				→		ACK	IMS_B forwards ACK to UE_B	
21					→		User B is informed that the call is established	
22A	→						User A ends call	
23A			→			BYE	UE_A releases the call with BYE	
24A			→			<b>BYE</b>	<b>IMS_A forwards BYE to IMS_B</b>	
25A				→		BYE	IMS_B forwards BYE to UE_B	
26A					→		User B is informed that call has ended	
27A				←		200 OK	UE_B sends 200 OK for BYE	
28A			←			<b>200 OK</b>	<b>IMS_B forwards 200 OK response to IMS_A</b>	
29A			←			200 OK	IMS_A forwards the 200 OK response to UE_A	
30A	←						User A is informed that call has ended	

## 4.5.3.1.5.2

## CANCEL call by calling user

Interoperability Test Description		
<b>Identifier:</b>	TD_IMS_0028	
<b>Configuration:</b>	CF_INT_CALL	
<b>SUT</b>	IMS_A and IMS_B	
<b>References</b>	<b>Test Purpose</b>	<b>Spec. Ref.</b>
	TP_IMS_5408_02	clause 5.10.2.3 §1
<b>Use Case ref.:</b>	UC_02_I	
<b>Summary:</b>	Calling user cancels call before its establishment with topology hiding	
<b>Pre-test conditions:</b>	<ul style="list-style-type: none"> <li>• HSS of IMS_A and of IMS B is configured according to table 1</li> <li>• UE_A and UE_B have IP bearers established to their respective IMS networks as per clause 4.2.1</li> <li>• UE_A is registered in IMS_A using any user identity</li> <li>• UE_B is registered in IMS_B using any user identity</li> <li>• IMS_A is configured for topology hiding</li> </ul>	
<b>Test Sequence:</b>	<b>Step</b>	
	1	User A calls User B
	2	Verify that user B is informed of incoming call of User A
	3	Verify that user A is informed that UE_B is ringing
	4	User A cancels call
	5	Verify that user B is informed that call has been cancelled
	6	Verify that user A is informed that call is terminated
<b>Conformance Criteria:</b>	<b>Check</b>	
	1	TP_IMS_5408_02 in CFW step 16 (CANCEL): <i>ensure that {</i> <i>  when { UE_A sends a CANCEL to UE_B }</i> <i>  then { IMS_A sends the CANCEL to IMS_B</i> <i>    containing a Via_header</i> <i>      containing (encrypted_consecutive_header_entries and</i> <i>        a tokenized-by_parameter) and</i> <i>    containing a Record-Route_header</i> <i>      containing (encrypted_consecutive_header_entries and</i> <i>        a tokenized-by_parameter) and</i> <i>    containing a Route_header</i> <i>      containing (encrypted_consecutive_header_entries and</i> <i>        a tokenized-by_parameter) }</i> <i>}</i>

Step	Direction						Message	Comment
	User A	UE A	IMS A	IMS B	UE B	User B		
1								User A calls User B
2							INVITE	UE_A sends INVITE with the first SDP offer indicating all desired medias and codecs that UE_A supports
3							100 Trying	IMS_A responds with a 100 Trying provisional response
4							INVITE	IMS_A forwards INVITE to IMS_B
5							100 Trying	IMS_B responds with a 100 Trying provisional response
6							INVITE	IMS_B forwards INVITE to UE_B
7							100 Trying	UE_B optionally responds with a 100 Trying provisional response
8								User B is informed of incoming call of User A
9							180 Ringing	UE_B responds to initial INVITE with 180 Ringing to indicate that it has started alerting
10							180 Ringing	IMS_B forwards 180 Ringing response to IMS_A
11							180 Ringing	IMS_A forwards the 180 Ringing response to UE_A
12								User A is informed that UE_B is ringing
13								User A cancels the call
14							CANCEL	UE_A sends a CANCEL to IMS_A
15							200 OK	IMS_A responds with 200 OK to UE_A
16							<b>CANCEL</b>	<b>IMS_A forwards the CANCEL to IMS_B</b>
17							200 OK	IMS_B responds with 200 OK to IMS_A
18							CANCEL	IMS_B forwards the CANCEL to UE_B
19							200 OK	UE_B responds with 200 OK to IMS_B
20								User B is informed that call has been cancelled
21							487 Request Terminated	UE_B sends 487 Request Terminated to IMS_B
22							ACK	IMS_B responds with ACK to UE_B
23							487 Request Terminated	IMS_B forwards the 487 Request Terminated to IMS_A
24							ACK	IMS_A responds with ACK to IMS_B
25							487 Request Terminated	IMS_A forwards the 487 Request Terminated to UE_A
26							ACK	UE_A responds with ACK to IMS_A
27								User A is informed that call is terminated

## 4.5.3.1.5.3

## Normal call with hold/resume

Interoperability Test Description		
<b>Identifier:</b>	TD_IMS_0029	
<b>Summary:</b>	User initiated call hold and resume when a home caller puts a roaming user on hold and resumes call with topology hiding	
<b>Configuration:</b>	CF_ROAM_CALL	
<b>SUT</b>	IMS_A	
<b>References</b>	<b>Test Purpose</b>	<b>Spec. Ref.</b>
	TP_IMS_5408_04	clause 5.10.2.3 §1
<b>Use Case ref.:</b>	UC_03_R	
<b>Pre-test conditions:</b>	<ul style="list-style-type: none"> <li>• HSS of IMS_A and of IMS B is configured according to table 1</li> <li>• UE_A and UE_B have IP bearers established to their respective IMS networks as per clause 4.2.1</li> <li>• UE_A configured to perform user initiated hold/resume using INVITE</li> <li>• UE_A is registered in IMS_A using any user identity</li> <li>• UE_B is registered via IMS A in IMS_B using any user identity</li> <li>• IMS_A is configured for topology hiding</li> </ul>	
<b>Test Sequence:</b>	<b>Step</b>	
	1	User A calls User B
	2	Verify that user B is informed of incoming call of User A
	3	Verify that user A is informed that UE_A is ringing
	4	User B answers call
	5	Verify that user A is informed that call has been answered
	6	Verify that user B is informed that call is established
	7	User A puts call on hold
	8	Verify that user B is informed that call is on hold
	9	Verify that user A is informed that call is on hold
	10	User A resumes call
	11	Verify that user B is informed that call is resumed
	12	Verify that user A is informed that call is resumed
	13	User A ends call
	14	Verify that user B is informed that call has ended
15	Verify that user A is informed that call has ended	
<b>Conformance Criteria:</b>	<b>Check</b>	
	1	TP_IMS_5408_04 in CFW step 38A and 57A (INVITE): <i>ensure that {  when { UE_A sends a subsequent INVITE to UE_B }  then { IMS_A sends the INVITE to IMS_B  containing a Via_header  containing (encrypted_consecutive_header_entries and  a tokenized-by_parameter) and  containing a Record-Route_header  containing (encrypted_consecutive_header_entries and  a tokenized-by_parameter) and  containing a Route_header  containing (encrypted_consecutive_header_entries and  a tokenized-by_parameter) }  }</i>

Step	Direction						Message	Comment
	U s e r A	U E A	U s e r B	U E B	I M S A	I M S B		
34								User B is presented that call is in progress
35A								User A puts call on hold
36A							INVITE	UE_A sends reINVITE message indicating media attribute "sendonly" (Call Hold)
37A							100 Trying	IMS_A responds with a 100 Trying provisional response
38A							INVITE	<b>IMS_A forwards INVITE to IMS_B</b>
39A							100 Trying	IMS_B responds with a 100 Trying provisional response
40A							INVITE	IMS_B forwards INVITE to IMS_A
41A							100 Trying	IMS_A responds with a 100 Trying provisional response
42A							INVITE	IMS_A forwards INVITE to UE_B
43A							100 Trying	UE_B optionally responds with a 100 Trying provisional response
44A								User B is informed that call is on hold
45A							200 OK	UE_B responds to INVITE with 200 OK indicating media attribute "recvonly"
46A							200 OK	IMS_A forwards 200 OK response to IMS_B
47A							200 OK	IMS_B forwards 200 OK response to IMS_A
48A							200 OK	IMS_A forwards the 200 OK response to UE_A
49A							ACK	UE_A acknowledges the receipt of 200 OK for INVITE
50A							ACK	IMS_A forwards ACK to IMS_B
51A							ACK	IMS_B forwards ACK to IMS_A
52A							ACK	IMS_A forwards ACK to UE_B
53A								User A is informed that call is on hold
54A								User A resumes call
55A							INVITE	UE_A sends reINVITE message indicating media attribute "sendrecv" (Call Resume)
56A							100 Trying	IMS_A responds with a 100 Trying provisional response
57A							INVITE	<b>IMS_A forwards INVITE to IMS_B</b>
58A							100 Trying	IMS_B responds with a 100 Trying provisional response
59A							INVITE	IMS_B forwards INVITE to IMS_A
60A							100 Trying	IMS_A responds with a 100 Trying provisional response
61A							INVITE	IMS_A forwards INVITE to UE_B
62A							100 Trying	UE_B optionally responds with a 100 Trying provisional response
63A								User B is informed that call is resumed



## 4.5.4 Messaging

### 4.5.4.1 Messaging with SIP URI public identities

Interoperability Test Description		
<b>Identifier:</b>	TD_IMS_0031	
<b>Summary:</b>	Ensure that messaging works with SIP identity without topology hiding	
<b>Configuration:</b>	CF_INT_CALL	
<b>SUT</b>	IMS_B	
<b>References</b>	<b>Test Purpose</b>	<b>Spec. Ref.</b>
	TP_IMS_5097_05	clause 5.4.3.2 §1
	TP_IMS_5097_06	clause 5.4.3.2 §1
	TP_IMS_5117_02	clause 5.4.3.3 §44
	TP_IMS_5118_01	clause 5.4.3.3 §45
<b>Use Case ref.:</b>	UC_05_I	
<b>Pre-test conditions:</b>	<ul style="list-style-type: none"> <li>• HSS of IMS_A and of IMS B is configured according to table 1</li> <li>• UE_A and UE_B have IP bearers established to their respective IMS networks as per clause 4.2.1</li> <li>• UE_A is registered in IMS_A using user2 according to table 1</li> <li>• UE_B is registered in IMS_B using any user identity</li> <li>• IMS_A is within the trust domain of IMS_B</li> <li>• UE_A and UE_B registered with SIP URI public identities</li> <li>• IMS_A not configured for topology hiding</li> </ul>	
<b>Test Sequence:</b>	<b>Step</b>	
	1	User A sends message to user B
	2	Verify that user B receives message from user A
<b>Conformance Criteria:</b>	<b>Check</b>	
	1	TP_IMS_5097_05 in CFW step 3 (MESSAGE) ensure that { when { UE_A sends a MESSAGE to UE_B } then { IMS_B receives the MESSAGE not containing a Route_header indicating the S-CSCF_SIP_URI of IMS_A containing a P-Charging-Vector_header (containing an icid_parameter and containing a orig-ioi_parameter indicating IMS_A and not containing a term-ioi_parameter) and containing a Record-Route_header indicating the originating S-CSCF_SIP_URI and containing a P-Charging-Vector_header not containing a access-network-charging-info_parameter and not containing a P-Access-Network-Info_header } }
	2	TP_IMS_5097_06 in CFW step 3 (MESSAGE) ensure that { when { UE_A sends a MESSAGE to UE_B not containing a P-Preferred-Identity_header or containing a P-Preferred-Identity_header not indicating a Tel_URI } then { IMS_B receives the MESSAGE containing a P-Asserted-Identity_header indicating the default_registered_public_identity and containing a P-Asserted-Identity_header indicating a Tel_URI } }
	3	TP_IMS_5117_02 in CFW step 7 (200 OK) ensure that { when { UE_B sends a 2xx_response to UE_A } then { IMS_A receives the 2xx_response containing a P-Charging-Vector_header not containing a access-network-charging-info_parameter and not containing a P-Access-Network-Info_header } }

Interoperability Test Description	
4	TP_IMS_5118_01 in CFW step 7 (200 OK) ensure that { when { UE_B sends 200_response to UE_A } then { IMS_A receives the 200_response containing a P-Charging-Vector_header containing a orig-ioi_parameter indicating operator_identifier of IMS_A and containing a term-ioi_parameter indicating operator_identifier of IMS_B } }

Step	Direction						Message	Comment
	U s e r A	U E A	I M S A	I M S B	U E B	U s e r B		
1		→					User A sends an instant message to user B	
2			→			MESSAGE	UE_A sends MESSAGE to IMS_A	
3				→		<b>MESSAGE</b>	<b>IMS_A sends MESSAGE to IMS_B</b>	
4					→	MESSAGE	IMS_B sends MESSAGE to UE_B	
5							User B is informed about the instant message	
6				←		200 OK	UE_B sends 200 OK to IMS_B	
7			←			<b>200 OK</b>	<b>IMS_B sends 200 OK to IMS_A</b>	
8		←				200 OK	IMS_A sends 200 OK to UE_A	
9	←						Optional: User A is presented a delivery report	

## 4.5.4.2 Messaging with TEL URI identities

Interoperability Test Description		
<b>Identifier:</b>	TD_IMS_0032	
<b>Summary:</b>	Ensure that messaging works with TEL URI identities	
<b>Configuration:</b>	CF_INT_CALL	
<b>SUT</b>	IMS_B	
<b>References</b>	<b>Test Purpose</b>	<b>Spec. Ref.</b>
	TP_IMS_5097_07	clause 5.4.3.2 §1
	TP_IMS_5117_02	clause 5.4.3.3 §44
	TP_IMS_5118_01	clause 5.4.3.3 §45
	TP_IMS_5117_06	clause 5.4.3.3 §44
<b>Use Case ref.:</b>	UC_05_1	
<b>Pre-test conditions:</b>	<ul style="list-style-type: none"> <li>HSS of IMS_A and of IMS_B is configured according to table 1</li> <li>UE_A and UE_B have IP bearers established to their respective IMS networks as per clause 4.2.1</li> <li>UE_A is registered in IMS_A using user3 according to table 1</li> <li>UE_B is registered in IMS_B using user3 according to table 1</li> <li>IMS_A is within the trust domain of IMS_B</li> </ul>	
<b>Test Sequence:</b>	<b>Step</b>	
	1	User A sends message to User B
	2	Verify that user B receives message from user A
<b>Conformance Criteria:</b>	<b>Check</b>	
	1	TP_IMS_5097_07 in CFW step 3 (MESSAGE) ensure that { when { UE_A sends a MESSAGE to UE_B not containing a P-Preferred-Identity_header or containing a P-Preferred-Identity_header indicating a Tel_URI } then { IMS_B receives the MESSAGE containing a P-Asserted-Identity_header indicating the default_registered_public_identity and containing a P-Asserted-Identity_header indicating a Tel_derived_SIP_URI } }
	2	TP_IMS_5117_02 in CFW step 7 (200 OK) ensure that { when { UE_B sends a 2xx_response to UE_A } then { IMS_A receives the 2xx_response containing a P-Charging-Vector_header not containing a access-network-charging-info_parameter and not containing a P-Access-Network-Info_header } }
	3	TP_IMS_5118_01 in CFW step 7 (200 OK) ensure that { when { UE_B sends 200_response to UE_A } then { IMS_A receives the 200_response containing a P-Charging-Vector_header containing a orig-ioi_parameter indicating operator_identifier of IMS_A and containing a term-ioi_parameter indicating operator_identifier of IMS_B } }

Interoperability Test Description	
4	TP_IMS_5117_06 in CFW step 7 (200 OK) ensure that { when { UE_B sends a 2xx_response to UE_A not containing a P-Preferred-Identity_header or containing a P-Preferred-Identity_header indicating a Tel_URI } then { IMS_A receives the 2xx_response containing a P-Asserted-Identity_header indicating the default_registered_public_identity and containing a P-Asserted-Identity_header indicating a Tel_derived_SIP_URI } }

Step	Direction						Message	Comment
	U s e r A	U E A	I M S A	I M S B	U E B	U s e r B		
1		→						User A sends an instant message to user B
2			→				MESSAGE	UE_A sends MESSAGE to IMS_A
3				→			<b>MESSAGE</b>	<b>IMS_A sends MESSAGE to IMS_B</b>
4					→		MESSAGE	IMS_B sends MESSAGE to UE_B
5						→		User B is informed about the instant message
6					←		200 OK	UE_B sends 200 OK to IMS_B
7			←				<b>200 OK</b>	<b>IMS_B sends 200 OK to IMS_A</b>
8		←					200 OK	IMS_A sends 200 OK to UE_A
9	←							Optional: User A is presented a delivery report

## 4.5.4.3 Messaging with DNS/ENUM lookup procedure

Interoperability Test Description		
<b>Identifier:</b>	TD_IMS_0033	
<b>Summary:</b>	Ensure that messaging works with DNS/ENUM lookup procedure	
<b>Configuration:</b>	CF_INT_CALL	
<b>SUT</b>	IMS_A	
<b>References</b>	<b>Test Purpose</b>	<b>Spec. Ref.</b>
	TP_IMS_5097_08	clause 5.4.3.2 §1
	TP_IMS_5117_04	clause 5.4.3.3 §44
<b>Use Case ref.:</b>	UC_05_I	
<b>Pre-test conditions:</b>	<ul style="list-style-type: none"> <li>• HSS of IMS_A and of IMS B is configured according to table 1</li> <li>• UE_A and UE_B have IP bearers established to their respective IMS networks as per clause 4.2.1</li> <li>• UE_A is registered in IMS_A using any user identity</li> <li>• UE_B is registered in IMS_B using user3 according to table 1</li> <li>• IMS_A is within the trust domain of IMS_B</li> <li>• DNS_B is configured with a DNS/ENUM entry mapping</li> </ul>	
<b>Test Sequence:</b>	<b>Step</b>	
	1	User A sends message to user B's Tel URI
	2	Verify that user B receives message from user A
<b>Conformance Criteria:</b>	<b>Check</b>	
	1	TP_IMS_5097_08 in CFW step 5 (MESSAGE) <i>ensure that {</i> <i>  when { UE_A sends a MESSAGE to UE_B</i> <i>    containing a Request_URI</i> <i>      indicating a Tel_URI }</i> <i>  then { IMS_A sends a DNS_Query to DNS_B</i> <i>    containing the Tel_URI_E.164_Number }</i> <i>  when { IMS_A receives DNS_Response</i> <i>    containing a NAPTR_Resource_Record</i> <i>      indicating the SIP_URI of UE_B }</i> <i>  then { IMS_A sends the MESSAGE to IMS_B</i> <i>    containing a Request_URI</i> <i>      indicating a SIP_URI</i> <i>      containing a P-Charging-Vector_header</i> <i>      not containing a access-network-charging-info_parameter }</i> <i>}</i>
2	TP_IMS_5117_04 in CFW step 9 (200 OK) <i>ensure that {</i> <i>  when { UE_B sends a 2xx_response to UE_A</i> <i>    not containing a P-Preferred-Identity_header or</i> <i>    containing a P-Preferred-Identity_header</i> <i>      not indicating a Tel_URI }</i> <i>  then { IMS_A receives the 2xx_response</i> <i>    containing a P-Asserted-Identity_header</i> <i>      indicating the default_registered_public_identity and</i> <i>    containing a P-Asserted-Identity_header</i> <i>      indicating a Tel_URI }</i> <i>}</i>	

Step	Direction							Message	Comment
	U s e r A	U E A	I M S A	D N S A	I M S B	U E B	U s e r B		
1		→						User A sends an instant message	
2			→				MESSAGE	UE_A sends MESSAGE to IMS_A	
3				→			DNS QUERY	IMS_A sends DNS QUERY to DNS_A containing E.164 TEL URI	
4				←			DNS RESPONSE	DNS_A sends DNS RESPONSE containing NAPTR resource record to IMS_A	
5					→		MESSAGE	<b>IMS_A sends MESSAGE to IMS_B containing Request URI which indicates a SIP URI</b>	
6							MESSAGE	IMS_B sends MESSAGE to UE_B	
7						→		User B is informed about the instant message	
8					←		200 OK	UE_B sends 200 OK to IMS_B	
9				←			<b>200 OK</b>	<b>IMS_B sends 200 OK to IMS_A</b>	
10				←			200 OK	IMS_A sends 200 OK to UE_A	
11		←						Optional: User A is presented a delivery report	

## 4.5.4.4 Messaging when roaming

Interoperability Test Description		
<b>Identifier:</b>	TD_IMS_0034	
<b>Summary:</b>	Ensure that messaging works while roaming	
<b>Configuration:</b>	CF_ROAM_CALL	
<b>SUT</b>	IMS_A and IMS_B	
<b>References</b>	<b>Test Purpose</b>	<b>Spec. Ref.</b>
	TP_IMS_5108_02	clause 5.4.3.3 §1
	TP_IMS_5118_01	clause 5.4.3.3 §45
	TP_IMS_5050_01	clause 5.2.6.3 §46
<b>Use Case ref.:</b>	UC_05_R	
<b>Pre-test conditions:</b>	<ul style="list-style-type: none"> <li>HSS of IMS_A and of IMS_B is configured according to table 1</li> <li>UE_A and UE_B have IP bearers established to their respective IMS networks as per clause 4.2.1</li> <li>UE_A is registered in IMS_A using any user identity</li> <li>UE_B is registered in IMS_B via IMS_A using any user identity</li> </ul>	
<b>Test Sequence:</b>	<b>Step</b>	
	1	User A sends message to user B
	2	Verify that user B receives message from user A
<b>Conformance Criteria:</b>	<b>Check</b>	
	1	<p>TP_IMS_5108_02 in CFW step 4 (MESSAGE)</p> <p>ensure that {</p> <p>  when { UE_A sends a MESSAGE to UE_B</p> <p>    IMS_A sends the MESSAGE to IMS_B</p> <p>      containing a P-Charging-Vector_header</p> <p>      containing an icid_parameter }</p> <p>  then { IMS_B sends the MESSAGE to UE_B</p> <p>    containing no Route_header and</p> <p>    indicating the S-CSCF_SIP_URI of IMS_B and</p> <p>    containing a P-Charging-Vector_header</p> <p>    containing the same icid_parameter and</p> <p>    not containing ioi_parameters</p> <p>    containing a Record-Route_header</p> <p>    containing the S-CSCF_SIP_URI of IMS_B }</p> <p>}</p>
	2	<p>TP_IMS_5118_01 in CFW step 9 (200 OK)</p> <p>ensure that {</p> <p>  when { UE_B sends 200_response to UE_A }</p> <p>  then { IMS_A receives the 200_response</p> <p>    containing a P-Charging-Vector_header</p> <p>    containing a orig-ioi_parameter</p> <p>    indicating operator_identifier of IMS_A and</p> <p>    containing a term-ioi_parameter</p> <p>    indicating operator_identifier of IMS_B }</p> <p>}</p>
	3	<p>TP_IMS_5050_01 in CFW step 3 (MESSAGE)</p> <p>ensure that {</p> <p>  when { IMS_A receives a MESSAGE from UE_B }</p> <p>  then { IMS_A sends the MESSAGE to IMS_B</p> <p>    containing a Route_header</p> <p>    indicating the 'list of Service Route header URIs</p> <p>    from registration' and</p> <p>    not containing a P-Preferred-Identity_header and</p> <p>    containing P-Asserted-Identity_header</p> <p>    containing an address of UE_A and</p> <p>    containing the P-Charging-Vector_header</p> <p>    containing an icid_parameter }</p> <p>}</p>

Step	Direction						Message	Comment
	U s e r A	U E A	U s e r B	U E B	I M S A	I M S B		
1		→					User A sends an instant message to user B	
2					→		MESSAGE UE_A sends MESSAGE to IMS_A	
3						→	<b>MESSAGE</b> IMS_A sends MESSAGE to IMS_B	
4						←	<b>MESSAGE</b> IMS_B sends MESSAGE to IMS_A	
5				←			MESSAGE IMS_A sends MESSAGE to UE_B	
6							User B is informed about the instant message	
7					→		200 OK UE_B sends 200 OK to IMS_A	
8						→	200 OK IMS_A sends 200 OK to IMS_B	
9						←	<b>200 OK</b> IMS_B sends 200 OK to IMS_A	
10				←			200 OK IMS_A sends 200 OK to UE_A	
11		←					Optional: User A is presented a delivery report	

#### 4.5.4.5 Messaging with receiving user not registered

Interoperability Test Description		
<b>Identifier:</b>	TD_IMS_0035	
<b>Summary:</b>	Standalone message procedure with receiving user not registered	
<b>Configuration:</b>	CF_INT_CALL	
<b>SUT</b>	IMS_B	
<b>References</b>	<b>Test Purpose</b>	<b>Spec. Ref.</b>
	TP_IMS_5114_02	clause 5.4.3.3 §34
<b>Use Case ref.:</b>	UC_05_I	
<b>Pre-test conditions:</b>	<ul style="list-style-type: none"> <li>HSS of IMS_A and of IMS_B is configured according to table 1</li> <li>UE_A and UE_B have IP bearers established to their respective IMS networks as per clause 4.2.1</li> <li>UE_A is registered in IMS_A using any user identity</li> <li>UE_B is <i>not</i> registered in IMS_B</li> <li>IMS_B is <i>not</i> configured with any filter criteria to contact 'any AS'</li> </ul>	
<b>Test Sequence:</b>	<b>Step</b>	
	1	User A sends message to a valid user B identity
	2	Verify that user A is informed that user B could not be reached
<b>Conformance Criteria:</b>	<b>Check</b>	
	1	TP_IMS_5114_02 in CFW step 5 (4xx Response) ensure that { when { UE_A sends a MESSAGE to UE_B and IMS_A sends the MESSAGE to IMS_B } then { IMS_B sends a 4xx_response to IMS_A } }



Step	Direction						Message	Comment
	U s e r A	U E A	I M S A	I M S B	U E B	U s e r B		
1		→					User A sends an instant message to NON registered user B	
2			→			MESSAGE	UE_A sends MESSAGE to IMS_A	
3				→		MESSAGE	IMS_A sends MESSAGE to IMS_B	
4							IMS_B detects that user B is not registered	
5				←		4xx Response	IMS_B sends 4xx Response to IMS_A	
6		←				4xx Response	IMS_A sends 4xx Response to UE_A	
7	←						User A is informed that user B could not be reached	

#### 4.5.4.6 Messaging with receiving user barred

Interoperability Test Description		
Identifier:	TD_IMS_0036	
Summary:	Ensure that messaging works when receiving user has been barred	
Configuration:	CF_INT_CALL	
SUT	IMS_B	
References	Test Purpose	Spec. Ref.
	TP_IMS_5097_12	clause 5.4.3.2 §1
Use Case ref.:	UC_05_1	
Pre-test conditions:	<ul style="list-style-type: none"> <li>HSS of IMS_A and of IMS B is configured according to table 1</li> <li>UE_A and UE_B have IP bearers established to their respective IMS networks as per clause 4.2.1</li> <li>UE_A is registered in IMS_A using any user identity</li> <li>UE_B is registered in IMS_B using any user identity</li> <li>User B is barred in IMS_B</li> </ul>	
Test Sequence:	Step	
	1	User A sends message to User B
	2	Verify that user A is informed that user B could not be reached
Conformance Criteria:	Check	
	1	TP_IMS_5097_12 in CFW step 5 (403 Response) ensure that { when { UE_A sends a MESSAGE to UE_B and IMS_A sends the MESSAGE to IMS_B containing a P-Asserted-Identity_header indicating a barred_user in IMS_B } then { IMS_B sends 403_response to IMS_A } }

Step	Direction						Message	Comment
	U s e r A	U E A	I M S A	I M S B	U E B	U s e r B		
1		→						User A sends an instant message to registered user B
2			→				MESSAGE	UE_A sends MESSAGE to IMS_A
3				→			MESSAGE	IMS_A sends MESSAGE to IMS_B
4								IMS_B detects that user B has been barred
5				←			<b>403 Response</b>	<b>IMS_B sends 403 Response to IMS_A</b>
6		←					403 Response	IMS_A sends 403 Response to UE_A
7	←							Optional: User A is informed that user B could not be reached

## 4.5.5 Supplementary Services

### 4.5.5.1 Supplementary Service HOLD with AS

Interoperability Test Description		
<b>Identifier:</b>	TD_IMS_0030	
<b>Summary:</b>	Ensure that IMS supports properly application services based on the HOLD supplementary service	
<b>Configuration:</b>	CF_ROAM_AS	
<b>SUT</b>	IMS_B	
<b>References</b>	<b>Test Purpose</b>	<b>Spec. Ref.</b>
	TP_IMS_5310_01	clause 5.4.6.1.2 §1
	TP_IMS_5302_01	clause 5.4.3.3 §53
	TP_IMS_5312_01	clause 5.4.6.1.3 §1
<b>Use Case ref.:</b>	UC_10_R	
<b>Pre-test conditions:</b>	<ul style="list-style-type: none"> <li>HSS of IMS_A and of IMS B is configured according to table 1</li> <li>UE_A and UE_B have IP bearers established to their respective IMS networks as per clause 4.2.1</li> <li>UE_A is registered in IMS_A using any user identity</li> <li>UE_B is registered in IMS_B via IMS_A using any user identity</li> <li>AS_B is configured to contact AS_B in case of HOLD activation</li> </ul>	
<b>Test Sequence:</b>	<b>Step</b>	
	1	User A calls User B
	2	Verify that user B is informed of incoming call of User A
	3	Verify that user A is informed that UE_B is ringing
	4	User B answers call
	5	Verify that user A is informed that call has been answered
	6	Verify that user B is informed that call is established
	7	User B puts call on hold
	8	Verify that user A is informed that call on hold with AS tone and/or announcement
	9	Verify that user B is informed that call on hold
	10	User B resumes call
	11	Verify that user A is informed that call is resumed
	12	Verify that user B is informed that call is resumed
	13	User A ends call
	14	Verify that user B is informed that call has ended
15	Verify that user A is informed that call has ended	
<b>Conformance Criteria:</b>	<b>Check</b>	
	1	TP_IMS_5310_01 in CFW step 30 and Step 32 (INVITE) <i>ensure that {</i> <i>  when { IMS_A sends a subsequent INVITE to IMS_B</i> <i>    containing a P-Charging-Vector_header</i> <i>    containing an access-network-charging-info_parameter and</i> <i>    containing a P-Access-Network-Info_header</i> <i>  }</i> <i>  then { IMS_B sends the INVITE to AS_B</i> <i>    containing a P-Charging-Vector_header</i> <i>    containing an access-network-charging-info_parameter and</i> <i>    containing a P-Access-Network-Info_header</i> <i>  }</i> <i>}</i>
2	TP_IMS_5302_01 in CFW step 41 and Step 43 (2XX) <i>ensure that {</i> <i>  when { IMS_B receives a 2xx_response from UE_B</i> <i>  }S</i> <i>  then { IMS_B sends the 2xx_response to AS_B</i> <i>    containing a P-Charging-Vector_header</i> <i>    containing an access-network-charging-info_parameter and</i> <i>    containing a P-Access-Network-Info_header</i> <i>  }</i> <i>}</i>	

Interoperability Test Description	
3	TP_IMS_5312_01 in CFW step 41 and Step 43 (200 OK) <i>ensure that {</i> <i>when { IMS_B receives a 200_response from UE_B</i> <i>containing a P-Charging-Vector_header</i> <i>containing an access-network-charging-info_parameter</i> <i>}</i> <i>then { IMS_B sends the 200_response to AS_B</i> <i>containing a P-Charging-Vector_header</i> <i>containing a access-network-charging-info_parameter</i> <i>}</i> <i>}</i> <i>}</i>

Step	Direction							Message	Comment
	U s e r A	U E A	U s e r B	U E B	I M S A	I M S B	A S B		
28				→					User B puts call on hold
28					→			INVITE	UE_B sends reINVITE message indicating media attribute "sendonly" (Call Hold)
29					←			100 Trying	IMS_A responds with a 100 Trying provisional response
30						→		INVITE	<b>IMS_A forwards INVITE to IMS_B</b>
31					←			100 Trying	IMS_B responds with a 100 Trying provisional response
32							→	INVITE	<b>IMS_B sends reINVITE to AS_B</b>
33						←		100 Trying	AS_B optionally responds with a 100 Trying provisional response
35						←		INVITE	AS_B sends reINVITE to IMS_B
35							→	100 Trying	IMS_B responds with a 100 Trying provisional response
36					←			INVITE	IMS_B forwards reINVITE to IMS_A
37						→		100 Trying	IMS_A responds with a 100 Trying provisional response
38			←					INVITE	IMS_A forwards reINVITE to UE_A
39				→				100 Trying	UE_A optionally responds with a 100 Trying provisional response
40	←								User A is informed that call is on hold (with tone and/or announcement)
41				→				200 OK	<b>UE_A responds to reINVITE with 200 OK indicating media attribute "recvonly"</b>
42					→			200 OK	IMS_A forwards 200 OK response to IMS_B
43						→		200 OK	<b>IMS_B forwards 200 OK response to AS_B</b>
44					←			200 OK	AS_B forwards 200 OK response to IMS_B
45					←			200 OK	IMS_B forwards 200 OK response to IMS_A
46				←				200 OK	IMS_A forward the 200 OK to UE_B
47			←						User B is informed that the call is on hold
48				→				ACK	UE_B acknowledges the receipt of 200 OK for reINVITE
49					→			ACK	IMS_A forwards ACK to IMS_B
50						→		ACK	IMS_B forwards ACK to AS_B

Step	Direction							Message	Comment
	U s e r A	U E A	U s e r B	U E B	I M S A	I M S B	A S B		
51							←	ACK	AS_B forwards ACK to IMS_B
52							←	ACK	IMS_B forwards ACK to IMS_A
53							←	ACK	IMS_A forwards ACK to UE_B
54				→					User B resumes call
55							→	INVITE	UE_B sends second reINVITE message indicating media attribute "sendrecv" (Call Resume)
56							←	100 Trying	IMS_A responds with a 100 Trying provisional response
57							→	INVITE	IMS_A sends reINVITE to IMS_B
58							←	100 Trying	IMS_B responds with a 100 Trying provisional response
59							→	INVITE	IMS_B sends reINVITE to AS_B
60							←	100 Trying	AS_B optionally responds with a 100 Trying provisional response
61							←	INVITE	AS_B forwards INVITE to IMS_B
62							→	100 Trying	IMS_B responds with a 100 Trying provisional response
63							←	INVITE	IMS_B sends reINVITE to IMS_A
64							→	100 Trying	IMS_A responds with a 100 Trying provisional response
65							←	INVITE	IMS_A forwards reINVITE to UE_A
66							→	100 Trying	UE_A optionally responds with a 100 Trying provisional response
67							←		User A is informed that call is resumed
68							→	200 OK	UE_A sends the 200 OK indicating media attribute "sendrecv" to IMS_A
69							→	200 OK	IMS_A forwards 200 OK response to IMS_B
70							→	200 OK	IMS_B forwards 200 OK response to AS_B
71							←	200 OK	AS_B forwards the 200 OK for INVITE
72							←	200 OK	IMS_B forwards 200 OK to IMS_A
73							←	200 OK	IMS_A forwards 200 OK to UE_B
74							←		User B is informed that call is resumed
75							→	ACK	UE_B sends ACK to IMS_A
76							→	ACK	IMS_A forwards ACK to IMS_B
77							→	ACK	IMS_B forwards ACK to AS_B
78							←	ACK	AS_B forwards ACK to IMS_B
79							←	ACK	IMS_B forwards ACK to IMS_A
80							←	ACK	IMS_A forwards ACK to UE_A
81							←	ACK	User A is informed that call resumed

---

## History

<b>Document history</b>		
V2.1.1	February 2009	Publication