

ETSI TS 129 503 V18.7.0 (2024-09)



**5G;
5G System;
Unified Data Management Services;
Stage 3
(3GPP TS 29.503 version 18.7.0 Release 18)**



Reference

RTS/TSGC-0429503vi70

Keywords

5G

ETSI

650 Route des Lucioles
F-06921 Sophia Antipolis Cedex - FRANCE

Tel.: +33 4 92 94 42 00 Fax: +33 4 93 65 47 16

Siret N° 348 623 562 00017 - APE 7112B
Association à but non lucratif enregistrée à la
Sous-Préfecture de Grasse (06) N° w061004871

Important notice

The present document can be downloaded from:

<https://www.etsi.org/standards-search>

The present document may be made available in electronic versions and/or in print. The content of any electronic and/or print versions of the present document shall not be modified without the prior written authorization of ETSI. In case of any existing or perceived difference in contents between such versions and/or in print, the prevailing version of an ETSI deliverable is the one made publicly available in PDF format at www.etsi.org/deliver.

Users of the present document should be aware that the document may be subject to revision or change of status.

Information on the current status of this and other ETSI documents is available at

<https://portal.etsi.org/TB/ETSIDeliverableStatus.aspx>

If you find errors in the present document, please send your comment to one of the following services:

<https://portal.etsi.org/People/CommitteeSupportStaff.aspx>

If you find a security vulnerability in the present document, please report it through our
Coordinated Vulnerability Disclosure Program:

<https://www.etsi.org/standards/coordinated-vulnerability-disclosure>

Notice of disclaimer & limitation of liability

The information provided in the present deliverable is directed solely to professionals who have the appropriate degree of experience to understand and interpret its content in accordance with generally accepted engineering or other professional standard and applicable regulations.

No recommendation as to products and services or vendors is made or should be implied.

No representation or warranty is made that this deliverable is technically accurate or sufficient or conforms to any law and/or governmental rule and/or regulation and further, no representation or warranty is made of merchantability or fitness for any particular purpose or against infringement of intellectual property rights.

In no event shall ETSI be held liable for loss of profits or any other incidental or consequential damages.

Any software contained in this deliverable is provided "AS IS" with no warranties, express or implied, including but not limited to, the warranties of merchantability, fitness for a particular purpose and non-infringement of intellectual property rights and ETSI shall not be held liable in any event for any damages whatsoever (including, without limitation, damages for loss of profits, business interruption, loss of information, or any other pecuniary loss) arising out of or related to the use of or inability to use the software.

Copyright Notification

No part may be reproduced or utilized in any form or by any means, electronic or mechanical, including photocopying and microfilm except as authorized by written permission of ETSI.

The content of the PDF version shall not be modified without the written authorization of ETSI.

The copyright and the foregoing restriction extend to reproduction in all media.

© ETSI 2024.
All rights reserved.

Intellectual Property Rights

Essential patents

IPRs essential or potentially essential to normative deliverables may have been declared to ETSI. The declarations pertaining to these essential IPRs, if any, are publicly available for **ETSI members and non-members**, and can be found in ETSI SR 000 314: "*Intellectual Property Rights (IPRs); Essential, or potentially Essential, IPRs notified to ETSI in respect of ETSI standards*", which is available from the ETSI Secretariat. Latest updates are available on the ETSI Web server (<https://ipr.etsi.org/>).

Pursuant to the ETSI Directives including the ETSI IPR Policy, no investigation regarding the essentiality of IPRs, including IPR searches, has been carried out by ETSI. No guarantee can be given as to the existence of other IPRs not referenced in ETSI SR 000 314 (or the updates on the ETSI Web server) which are, or may be, or may become, essential to the present document.

Trademarks

The present document may include trademarks and/or tradenames which are asserted and/or registered by their owners. ETSI claims no ownership of these except for any which are indicated as being the property of ETSI, and conveys no right to use or reproduce any trademark and/or tradename. Mention of those trademarks in the present document does not constitute an endorsement by ETSI of products, services or organizations associated with those trademarks.

DECT™, **PLUGTESTS™**, **UMTS™** and the ETSI logo are trademarks of ETSI registered for the benefit of its Members. **3GPP™** and **LTE™** are trademarks of ETSI registered for the benefit of its Members and of the 3GPP Organizational Partners. **oneM2M™** logo is a trademark of ETSI registered for the benefit of its Members and of the oneM2M Partners. **GSM®** and the GSM logo are trademarks registered and owned by the GSM Association.

Legal Notice

This Technical Specification (TS) has been produced by ETSI 3rd Generation Partnership Project (3GPP).

The present document may refer to technical specifications or reports using their 3GPP identities. These shall be interpreted as being references to the corresponding ETSI deliverables.

The cross reference between 3GPP and ETSI identities can be found under <https://webapp.etsi.org/key/queryform.asp>.

Modal verbs terminology

In the present document "**shall**", "**shall not**", "**should**", "**should not**", "**may**", "**need not**", "**will**", "**will not**", "**can**" and "**cannot**" are to be interpreted as described in clause 3.2 of the [ETSI Drafting Rules](#) (Verbal forms for the expression of provisions).

"**must**" and "**must not**" are **NOT** allowed in ETSI deliverables except when used in direct citation.

Contents

Intellectual Property Rights	2
Legal Notice	2
Modal verbs terminology.....	2
Foreword.....	23
1 Scope	25
2 References	25
3 Definitions and abbreviations.....	27
3.1 Definitions	27
3.2 Abbreviations	28
4 Overview	28
4.1 Introduction	28
5 Services offered by the UDM.....	30
5.1 Introduction	30
5.2 Nudm_SubscriberDataManagement Service.....	31
5.2.1 Service Description.....	31
5.2.2 Service Operations.....	32
5.2.2.1 Introduction.....	32
5.2.2.2 Get.....	32
5.2.2.2.1 General	32
5.2.2.2.2 Slice Selection Subscription Data Retrieval	33
5.2.2.2.3 Access and Mobility Subscription Data Retrieval	34
5.2.2.2.4 SMF Selection Subscription Data Retrieval	35
5.2.2.2.5 Session Management Subscription Data Retrieval	36
5.2.2.2.6 SMS Subscription Data Retrieval.....	36
5.2.2.2.7 SMS Management Subscription Data Retrieval	37
5.2.2.2.8 UE Context In SMF Data Retrieval.....	37
5.2.2.2.9 Retrieval Of Multiple Data Sets	38
5.2.2.2.10 Identifier Translation	38
5.2.2.2.11 Shared Subscription Data Retrieval.....	39
5.2.2.2.12 UE Context In SMSF Data Retrieval.....	40
5.2.2.2.13 Trace data Retrieval.....	40
5.2.2.2.14 Group Identifier Translation.....	41
5.2.2.2.15 LCS Privacy Data Retrieval	42
5.2.2.2.16 LCS Mobile Originated Data Retrieval	43
5.2.2.2.17 Enhanced Coverage Restriction Data Retrieval.....	43
5.2.2.2.18 V2X Subscription Data Retrieval	44
5.2.2.2.19 LCS Broadcast Assistance Subscription Data Retrieval.....	44
5.2.2.2.20 UE Context In AMF Data Retrieval	45
5.2.2.2.21 Individual Shared Subscription Data Retrieval	45
5.2.2.2.22 Prose Subscription Data Retrieval.....	46
5.2.2.2.23 5MBS Subscription Data Retrieval	46
5.2.2.2.24 User Consent Subscription Data Retrieval	47
5.2.2.2.25 Multiple Identifiers Translation.....	47
5.2.2.2.26 Time Synchronization Subscription Data Retrieval	48
5.2.2.2.27 LCS Subscription Data Retrieval	48
5.2.2.2.28 Ranging and Sidelink Positioning Subscription Data Retrieval	49
5.2.2.2.29 A2X Subscription Data Retrieval.....	49
5.2.2.2.30 Ranging and Sidelink Positioning Privacy Data Retrieval	50
5.2.2.3 Subscribe.....	50
5.2.2.3.1 General	50
5.2.2.3.2 Subscription to notifications of data change.....	50
5.2.2.3.3 Subscription to notifications of shared data change	51
5.2.2.4 Unsubscribe.....	52

5.2.2.4.1	General	52
5.2.2.4.2	Unsubscribe to notifications of data change	52
5.2.2.4.3	Unsubscribe to notifications of shared data change.....	53
5.2.2.5	Notification	53
5.2.2.5.1	General	53
5.2.2.5.2	Data Change Notification To NF.....	53
5.2.2.5.3	UDR-initiated Data Restoration Notification	54
5.2.2.6	Info	55
5.2.2.6.1	General	55
5.2.2.6.2	Providing acknowledgement of Steering of Roaming	55
5.2.2.6.3	Providing acknowledgement of UE parameters update	56
5.2.2.6.4	Providing acknowledgement of UE for Network Slicing Subscription Change.....	56
5.2.2.6.5	Providing acknowledgement of UE for CAG configuration change	57
5.2.2.6.6	Triggering Update of Steering Of Roaming information	57
5.2.2.7	ModifySubscription.....	58
5.2.2.7.1	General	58
5.2.2.7.2	Modification of a subscription to notifications of data change.....	58
5.2.2.7.3	Modification of a subscription to notifications of shared data change	59
5.3	Nudm_UEContextManagement Service	59
5.3.1	Service Description.....	59
5.3.2	Service Operations	59
5.3.2.1	Introduction	59
5.3.2.2	Registration	61
5.3.2.2.1	General	61
5.3.2.2.2	AMF registration for 3GPP access	61
5.3.2.2.3	AMF registration for non 3GPP access	62
5.3.2.2.4	SMF registration.....	63
5.3.2.2.5	SMSF Registration for 3GPP Access	64
5.3.2.2.6	SMSF Registration for Non 3GPP Access	65
5.3.2.2.7	IP-SM-GW registration	66
5.3.2.2.8	NWDAF registration	66
5.3.2.3	DeregistrationNotification.....	67
5.3.2.3.1	General	67
5.3.2.3.2	UDM initiated NF Deregistration	67
5.3.2.4	Deregistration.....	69
5.3.2.4.1	General	69
5.3.2.4.2	AMF deregistration for 3GPP access	69
5.3.2.4.3	AMF deregistration for non-3GPP access	69
5.3.2.4.4	SMF deregistration	70
5.3.2.4.5	SMSF Deregistration for 3GPP Access	71
5.3.2.4.6	SMSF Deregistration for Non 3GPP Access	71
5.3.2.4.7	IP-SM-GW deregistration.....	72
5.3.2.4.8	NWDAF deregistration	72
5.3.2.5	Get.....	72
5.3.2.5.1	General	72
5.3.2.5.2	Amf3GppAccessRegistration Information Retrieval.....	73
5.3.2.5.3	AmfNon3GppAccessRegistration Information Retrieval.....	73
5.3.2.5.4	Void.....	74
5.3.2.5.5	SmsfRegistration Information Retrieval for 3GPP Access.....	74
5.3.2.5.6	SmsfRegistration Information Retrieval for Non-3GPP Access.....	75
5.3.2.5.7	SmfRegistration Information Retrieval	75
5.3.2.5.8	Individual SmfRegistration Information Retrieval	76
5.3.2.5.9	Location Information Retrieval	76
5.3.2.5.10	Retrieval Of Multiple UE Registration Data Sets.....	77
5.3.2.5.11	IP-SM-GW Registration Information Retrieval	77
5.3.2.5.12	NwdafRegistration Information Retrieval	78
5.3.2.6	Update	78
5.3.2.6.1	General	78
5.3.2.6.2	Update A Parameter (e.g. PEI) in the AMF Registration For 3GPP Access	78
5.3.2.6.3	Update A Parameter (e.g. PEI) in the AMF Registration For Non 3GPP Access	79
5.3.2.6.4	Update A Parameter (e.g. analyticsId(s)) in the NWDAF Registration.....	80
5.3.2.6.5	Update A Parameter (e.g. PGW FQDN) in the SMF Registration	81

5.3.2.6.6	Update A Parameter (e.g. Memory Available) in the SMSF Registration for 3GPP Access	81
5.3.2.6.7	Update A Parameter (e.g. Memory Available) in the SMSF Registration for non-3GPP Access.....	82
5.3.2.7	P-CSCF-RestorationNotification	82
5.3.2.7.1	General	82
5.3.2.7.2	UDM initiated P-CSCF-Restoration.....	82
5.3.2.8	P-CSCF-RestorationTrigger.....	83
5.3.2.8.1	General	83
5.3.2.8.2	P-CSCF-RestorationTrigger	83
5.3.2.9	AMFDeregistration	83
5.3.2.9.1	General	83
5.3.2.9.2	AMF-Deregistration	84
5.3.2.10	PEI-Update.....	84
5.3.2.10.1	General	84
5.3.2.10.2	PEI Update	84
5.3.2.11	Roaming Information Update.....	85
5.3.2.11.1	General	85
5.3.2.11.2	Roaming Information Update.....	85
5.3.2.12	DataRestorationNotification.....	85
5.3.2.12.1	General	85
5.3.2.12.2	UDR-initiated Data Restoration	85
5.3.2.13	SendRoutingInfoForSM.....	86
5.3.2.13.1	General	86
5.3.2.13.2	Send Routing Information For SM.....	86
5.3.2.14	StaleCheckNotification	87
5.3.2.14.1	General	87
5.3.2.14.2	UDM initiated Stale SMF Registration Check	87
5.3.2.15	Re-AuthenticationNotification.....	88
5.3.2.15.1	General	88
5.3.2.15.2	Reauthentication Notify.....	88
5.3.2.16	AuthTrigger.....	88
5.3.2.16.1	General	88
5.3.2.16.2	Auth Trigger	88
5.4	Nudm_UEAuthentication Service	89
5.4.1	Service Description.....	89
5.4.2	Service Operations.....	89
5.4.2.1	Introduction.....	89
5.4.2.2	Get.....	90
5.4.2.2.1	General	90
5.4.2.2.2	Authentication Information Retrieval.....	90
5.4.2.2.3	FN-RG Authentication	91
5.4.2.3	ResultConfirmationInform.....	91
5.4.2.3.1	General	91
5.4.2.3.2	Authentication Confirmation.....	92
5.4.2.3.3	Authentication Result Removal.....	92
5.4.2.4	GetHssAv	93
5.4.2.4.1	General	93
5.4.2.4.2	HSS Authentication Vector Retrieval.....	93
5.4.2.5	GetGbaAv	93
5.4.2.5.1	General	93
5.4.2.5.2	GBA Authentication Vector Retrieval.....	93
5.4.2.6	GetProseAv	94
5.4.2.6.1	General	94
5.4.2.6.2	ProSe Authentication Vector Retrieval	94
5.4.2.7	Notification	95
5.4.2.7.1	General	95
5.4.2.7.2	UDR-initiated Data Restoration Notification	95
5.5	Nudm_EventExposure Service.....	95
5.5.1	Service Description.....	95
5.5.2	Service Operations.....	96
5.5.2.1	Introduction.....	96
5.5.2.2	Subscribe.....	96

5.5.2.2.1	General	96
5.5.2.2.2	Subscription to Notification of event occurrence	96
5.5.2.2.3	Void	99
5.5.2.3	Unsubscribe	99
5.5.2.3.1	General	99
5.5.2.3.2	Unsubscribe to notifications of event occurrence	99
5.5.2.4	Notify	99
5.5.2.4.1	General	99
5.5.2.4.2	Event Occurrence Notification	99
5.5.2.4.3	Monitoring Revocation Notification	100
5.5.2.4.4	UDR-initiated Data Restoration	101
5.5.2.5	ModifySubscription	101
5.5.2.5.1	General	101
5.5.2.5.2	Modification of a subscription	101
5.5.2.5.3	Remove or add group member UE(s) for a group subscription	102
5.6	Nudm_ParameterProvision Service	103
5.6.1	Service Description	103
5.6.2	Service Operations	103
5.6.2.1	Introduction	103
5.6.2.2	Update	103
5.6.2.2.1	General	103
5.6.2.2.2	Subscription data update	104
5.6.2.2.3	5G VN Group modification	104
5.6.2.2.4	SoR Information update	105
5.6.2.2.5	Parameter Provisioning Data Entry per AF update	106
5.6.2.2.6	5G-MBS-Group modification	107
5.6.2.3	Create	107
5.6.2.3.1	General	107
5.6.2.3.2	5G-VN-Group creation	107
5.6.2.3.3	Parameter Provisioning Data Entry per AF creation	108
5.6.2.3.4	5G-MBS-Group creation	109
5.6.2.4	Delete	109
5.6.2.4.1	General	109
5.6.2.4.2	5G-VN-Group deletion	110
5.6.2.4.3	Parameter Provisioning Data Entry per AF deletion	110
5.6.2.4.4	5G-MBS-Group deletion	111
5.6.2.5	Get	112
5.6.2.5.1	General	112
5.6.2.5.2	5G-VN-Group get	112
5.6.2.5.3	Parameter Provisioning Data Entry per AF get	112
5.6.2.5.4	5G-MBS-Group get	113
5.7	Nudm_NIDDAuthorization Service	114
5.7.1	Service Description	114
5.7.2	Service Operations	114
5.7.2.1	Introduction	114
5.7.2.2	Get	114
5.7.2.2.1	General	114
5.7.2.2.2	NIDD Authorization Data Retrieval	114
5.7.2.3	Notification	115
5.7.2.3.1	General	115
5.7.2.3.2	NIDD Authorization Data Update Notification	115
5.8	Nudm_MT Service	116
5.8.1	Service Description	116
5.8.2	Service Operations	116
5.8.2.1	Introduction	116
5.8.2.2	ProvideUeInfo	116
5.8.2.2.1	General	116
5.8.2.2.2	UE Information Retrieval	116
5.8.2.3	ProvideLocationInfo	117
5.8.2.3.1	General	117
5.8.2.3.2	Network Provided Location Information Request	117
5.9	Nudm_ServiceSpecificAuthorization Service	118

5.9.1	Service Description	118
5.9.2	Service Operations	118
5.9.2.1	Introduction	118
5.9.2.2	Create	118
5.9.2.2.1	General	118
5.9.2.2.2	Service Specific Authorization Data Retrieval	118
5.9.2.3	UpdateNotify	119
5.9.2.3.1	General	119
5.9.2.3.2	Service Specific Authorization Data Update Notification	119
5.10	Nudm_ReportSMDeliveryStatus Service	121
5.10.1	Service Description	121
5.10.2	Service Operations	121
5.10.2.1	Introduction	121
5.10.2.2	Request	121
5.10.2.2.1	General	121
5.10.2.2.2	Report the SM-Delivery Status	121
5.11	Nudm_UEIdentifier Service	122
5.11.1	Service Description	122
5.11.2	Service Operations	122
5.11.2.1	Introduction	122
5.11.2.2	Deconceal	122
6	API Definitions	122
6.1	Nudm_SubscriberDataManagement Service API	122
6.1.1	API URI	122
6.1.2	Usage of HTTP	123
6.1.2.1	General	123
6.1.2.2	HTTP standard headers	123
6.1.2.2.1	General	123
6.1.2.2.2	Content type	123
6.1.2.2.3	Cache-Control	123
6.1.2.2.4	ETag	123
6.1.2.2.5	If-None-Match	124
6.1.2.2.6	Last-Modified	124
6.1.2.2.7	If-Modified-Since	124
6.1.2.2.8	When to Use Entity-Tags and Last-Modified Dates	124
6.1.2.3	HTTP custom headers	124
6.1.2.3.1	General	124
6.1.3	Resources	124
6.1.3.1	Overview	124
6.1.3.2	Resource: Nssai (Document)	129
6.1.3.2.1	Description	129
6.1.3.2.2	Resource Definition	129
6.1.3.2.3	Resource Standard Methods	129
6.1.3.3	Resource: SdmSubscriptions (Collection)	131
6.1.3.3.1	Description	131
6.1.3.3.2	Resource Definition	131
6.1.3.3.3	Resource Standard Methods	131
6.1.3.4	Resource: Individual subscription (Document)	132
6.1.3.4.1	Description	132
6.1.3.4.2	Resource Definition	132
6.1.3.4.3	Resource Standard Methods	132
6.1.3.5	Resource: AccessAndMobilitySubscriptionData (Document)	134
6.1.3.5.1	Description	134
6.1.3.5.2	Resource Definition	134
6.1.3.5.3	Resource Standard Methods	134
6.1.3.5.4	Resource Custom Operations	136
6.1.3.6	Resource: SmfSelectionSubscriptionData (Document)	137
6.1.3.6.1	Description	137
6.1.3.6.2	Resource Definition	137
6.1.3.6.3	Resource Standard Methods	137
6.1.3.7	Resource: UeContextInSmfData (Document)	138

6.1.3.7.1	Description	138
6.1.3.7.2	Resource Definition.....	138
6.1.3.7.3	Resource Standard Methods	138
6.1.3.8	Resource: SessionManagementSubscriptionData (Document)	139
6.1.3.8.1	Description	139
6.1.3.8.2	Resource Definition.....	139
6.1.3.8.3	Resource Standard Methods	140
6.1.3.9	Resource: SMSSubscriptionData (Document)	141
6.1.3.9.1	Description	141
6.1.3.9.2	Resource Definition.....	141
6.1.3.9.3	Resource Standard Methods	141
6.1.3.10	Resource: SMSManagementSubscriptionData (Document)	142
6.1.3.10.1	Description	142
6.1.3.10.2	Resource Definition.....	142
6.1.3.10.3	Resource Standard Methods	143
6.1.3.11	Resource: Supi (Document)	144
6.1.3.11.1	Description	144
6.1.3.11.2	Resource Definition.....	144
6.1.3.11.3	Resource Standard Methods	144
6.1.3.12	Resource: IdTranslationResult (Document).....	146
6.1.3.12.1	Description	146
6.1.3.12.2	Resource Definition.....	146
6.1.3.12.3	Resource Standard Methods	146
6.1.3.13	Resource: SorAck (Document)	148
6.1.3.13.1	Description	148
6.1.3.13.2	Resource Definition.....	148
6.1.3.13.3	Resource Standard Methods	148
6.1.3.14	Resource: TraceData (Document).....	149
6.1.3.14.1	Description	149
6.1.3.14.2	Resource Definition.....	149
6.1.3.14.3	Resource Standard Methods	149
6.1.3.15	Resource: SharedData (Collection).....	150
6.1.3.15.1	Description	150
6.1.3.15.2	Resource Definition.....	150
6.1.3.15.3	Resource Standard Methods	150
6.1.3.16	Resource: SharedDataSubscriptions (Collection)	151
6.1.3.16.1	Description	151
6.1.3.16.2	Resource Definition.....	151
6.1.3.16.3	Resource Standard Methods	152
6.1.3.17	Resource: Individual subscription (Document).....	152
6.1.3.17.1	Description	152
6.1.3.17.2	Resource Definition.....	153
6.1.3.17.3	Resource Standard Methods	153
6.1.3.18	Resource: UeContextInSmsfData (Document)	154
6.1.3.18.1	Description	154
6.1.3.18.2	Resource Definition.....	154
6.1.3.18.3	Resource Standard Methods	155
6.1.3.19	Resource: UpuAck (Document).....	155
6.1.3.19.1	Description	155
6.1.3.19.2	Resource Definition.....	155
6.1.3.19.3	Resource Standard Methods	156
6.1.3.20	Resource: GroupIdentifiers (Document).....	156
6.1.3.20.1	Description	156
6.1.3.20.2	Resource Definition.....	156
6.1.3.20.3	Resource Standard Methods	156
6.1.3.21	Resource: SnssaisAck (Document).....	158
6.1.3.21.1	Description	158
6.1.3.21.2	Resource Definition.....	158
6.1.3.21.3	Resource Standard Methods	158
6.1.3.22	Resource: CagAck (Document).....	158
6.1.3.22.1	Description	158
6.1.3.22.2	Resource Definition.....	159

6.1.3.22.3	Resource Standard Methods	159
6.1.3.23	Resource: LcsPrivacySubscriptionData (Document)	159
6.1.3.23.1	Description	159
6.1.3.23.2	Resource Definition	159
6.1.3.23.3	Resource Standard Methods	160
6.1.3.24	Resource: LcsMobileOriginatedSubscriptionData (Document)	160
6.1.3.24.1	Description	160
6.1.3.24.2	Resource Definition	160
6.1.3.24.3	Resource Standard Methods	161
6.1.3.25	Resource: EnhancedCoverageRestrictionData	161
6.1.3.25.1	Description	161
6.1.3.25.2	Resource Definition	161
6.1.3.25.3	Resource Standard Methods	162
6.1.3.26	Resource: UeContextInAmfData (Document)	162
6.1.3.26.1	Description	162
6.1.3.26.2	Resource Definition	162
6.1.3.26.3	Resource Standard Methods	163
6.1.3.27	Resource: V2xSubscriptionData (Document)	163
6.1.3.27.1	Description	163
6.1.3.27.2	Resource Definition	163
6.1.3.27.3	Resource Standard Methods	163
6.1.3.28	Resource: LcsBroadcastAssistanceSubscriptionData (Document)	164
6.1.3.28.1	Description	164
6.1.3.28.2	Resource Definition	164
6.1.3.28.3	Resource Standard Methods	164
6.1.3.29	Resource: IndividualSharedData (Document)	165
6.1.3.29.1	Description	165
6.1.3.29.2	Resource Definition	165
6.1.3.29.3	Resource Standard Methods	165
6.1.3.30	Resource: ProseSubscriptionData (Document)	166
6.1.3.30.1	Description	166
6.1.3.30.2	Resource Definition	166
6.1.3.30.3	Resource Standard Methods	166
6.1.3.31	Resource: MbsSubscriptionData (Document)	167
6.1.3.31.1	Description	167
6.1.3.31.2	Resource Definition	167
6.1.3.31.3	Resource Standard Methods	167
6.1.3.32	Resource: UcSubscriptionData (Document)	168
6.1.3.32.1	Description	168
6.1.3.32.2	Resource Definition	168
6.1.3.32.3	Resource Standard Methods	168
6.1.3.33	Resource: MultipleIdentifiers (Document)	169
6.1.3.33.1	Description	169
6.1.3.33.2	Resource Definition	169
6.1.3.33.3	Resource Standard Methods	169
6.1.3.34	Resource: TimeSyncSubscriptionData (Document)	170
6.1.3.34.1	Description	170
6.1.3.34.2	Resource Definition	170
6.1.3.35.3	Resource Standard Methods	170
6.1.3.36	Resource: LcsSubscriptionData (Document)	171
6.1.3.36.1	Description	171
6.1.3.36.2	Resource Definition	171
6.1.3.36.3	Resource Standard Methods	172
6.1.3.37	Resource: RangingSIPosSubscriptionData (Document)	172
6.1.3.37.1	Description	172
6.1.3.37.2	Resource Definition	172
6.1.3.37.3	Resource Standard Methods	173
6.1.3.38	Resource: A2xSubscriptionData (Document)	173
6.1.3.38.1	Description	173
6.1.3.38.2	Resource Definition	173
6.1.3.39	Resource: RangingSIPrivacySubscriptionData (Document)	174
6.1.3.39.1	Description	174

6.1.3.39.2	Resource Definition	174
6.1.3.39.3	Resource Standard Methods	175
6.1.4	Custom Operations without associated resources	175
6.1.5	Notifications	175
6.1.5.1	General	175
6.1.5.2	Data Change Notification	176
6.1.5.3	Data Restoration Notification	177
6.1.6	Data Model	178
6.1.6.1	General	178
6.1.6.2	Structured data types	185
6.1.6.2.1	Introduction	185
6.1.6.2.2	Type: Nssai	186
6.1.6.2.3	Type: SdmSubscription	187
6.1.6.2.4	Type: AccessAndMobilitySubscriptionData	191
6.1.6.2.5	Type: SmfSelectionSubscriptionData	197
6.1.6.2.6	Type: DnnInfo	198
6.1.6.2.7	Type: SnsaiInfo	198
6.1.6.2.8	Type: SessionManagementSubscriptionData	199
6.1.6.2.9	Type: DnnConfiguration	202
6.1.6.2.10	Void	205
6.1.6.2.11	Type: PduSessionTypes	205
6.1.6.2.12	Type: SscModes	205
6.1.6.2.13	Type: SmsSubscriptionData	205
6.1.6.2.14	Type: SmsManagementSubscriptionData	206
6.1.6.2.15	Type: SubscriptionDataSets	206
6.1.6.2.16	Type: UeContextInSmfData	207
6.1.6.2.17	Type: PduSession	207
6.1.6.2.18	Type: IdTranslationResult	208
6.1.6.2.19	Void	209
6.1.6.2.20	Void	209
6.1.6.2.21	Type: ModificationNotification	209
6.1.6.2.22	Type: IpAddress	209
6.1.6.2.23	Type: UeContextInSmsfData	209
6.1.6.2.24	Type: SmsfInfo	210
6.1.6.2.25	Type: AcknowledgeInfo	210
6.1.6.2.26	Type: SorInfo	211
6.1.6.2.27	Type: SharedData	214
6.1.6.2.28	Type: PgwInfo	215
6.1.6.2.29	Type: TraceDataResponse	215
6.1.6.2.30	Type: SteeringContainer	215
6.1.6.2.31	Type: SdmSubsModification	216
6.1.6.2.32	Type: EmergencyInfo	216
6.1.6.2.33	Type: UpuInfo	217
6.1.6.2.34	Type: GroupIdentifiers	218
6.1.6.2.35	Type: NiddInformation	218
6.1.6.2.36	Type: CagData	219
6.1.6.2.37	Type: CagInfo	219
6.1.6.2.38	Type: AdditionalSnsaiData	220
6.1.6.2.39	Type: VnGroupData	221
6.1.6.2.40	Type: AppDescriptor	222
6.1.6.2.41	Type: AppPortId	222
6.1.6.2.42	Type: LcsPrivacyData	223
6.1.6.2.43	Type: Lpi	223
6.1.6.2.44	Type: UnrelatedClass	223
6.1.6.2.45	Type: PlmnOperatorClass	224
6.1.6.2.46	Type: ValidTimePeriod	224
6.1.6.2.47	Type: LcsMoData	224
6.1.6.2.48	Type: EcRestrictionDataWb	224
6.1.6.2.49	Type: ExpectedUeBehaviourData	225
6.1.6.2.50	Void	226
6.1.6.2.51	Void	226
6.1.6.2.52	Type: SuggestedPacketNumDI	226

6.1.6.2.53	Void	226
6.1.6.2.54	Type: FrameRouteInfo	226
6.1.6.2.55	Type: SorUpdateInfo	226
6.1.6.2.56	Type: EnhancedCoverageRestrictionData	226
6.1.6.2.57	Type: EdrxParameters	227
6.1.6.2.58	Type: PtwParameters	227
6.1.6.2.59	Void	228
6.1.6.2.60	Void	228
6.1.6.2.61	Type: Void	228
6.1.6.2.62	Type: ExternalUnrelatedClass	228
6.1.6.2.63	Type: AfExternal	228
6.1.6.2.64	Type: LcsClientExternal	228
6.1.6.2.65	Type: LcsClientGroupExternal	229
6.1.6.2.66	Type: ServiceTypeUnrelatedClass	229
6.1.6.2.67	Type: UeId	229
6.1.6.2.68	Type: DefaultUnrelatedClass	230
6.1.6.2.69	Type: ContextInfo	230
6.1.6.2.70	Type: UeContextInAmfData	230
6.1.6.2.71	Type: V2xSubscriptionData	231
6.1.6.2.72	Type: LcsBroadcastAssistanceTypesData	232
6.1.6.2.73	Type: DatasetNames	235
6.1.6.2.74	Type: PlmnRestriction	236
6.1.6.2.75	Type: PcfSelectionAssistanceInfo	236
6.1.6.2.76	Type: ProseSubscriptionData	236
6.1.6.2.77	Type: IpIndex	236
6.1.6.2.78	Type: AerialUeSubscriptionInfo	237
6.1.6.2.79	Type: SmSubsData	237
6.1.6.2.80	Type: ExtendedSmSubsData	237
6.1.6.2.81	Type: AmfInfo	237
6.1.6.2.82	Type: ProSeAllowedPlmn	238
6.1.6.2.83	Type: ImmediateReport	238
6.1.6.2.84	Type: MbsSubscriptionData	238
6.1.6.2.85	Type: UcSubscriptionData	238
6.1.6.2.86	Type: UeContextInSmfDataSubFilter	239
6.1.6.2.87	Type: UeIdentifiers	239
6.1.6.2.88	Type: SupiInfo	239
6.1.6.2.89	Type: TimeSyncData	240
6.1.6.2.90	Type: TimeSyncSubscriptionData	240
6.1.6.2.91	Type: AfRequestAuthorization	240
6.1.6.2.92	Type: TimeSyncServiceId	241
6.1.6.2.93	Type: LcsSubscriptionData	241
6.1.6.2.94	Type: ConditionalCagInfo	241
6.1.6.2.95	Void	242
6.1.6.2.96	Void	242
6.1.6.2.97	Type: RangingSIPosSubscriptionData	242
6.1.6.2.98	Type: RangingSIPosPlmn	242
6.1.6.2.99	Type: AppSpecificExpectedUeBehaviourData	243
6.1.6.2.100	Type: ExpectedUeBehaviourThreshold	244
6.1.6.2.101	Type: A2xSubscriptionData	246
6.1.6.2.102	Type: RangingSIPosQos	247
6.1.6.2.103	Type: MbsrOperationAllowed	247
6.1.6.2.104	Type: GpsiInfo	248
6.1.6.2.105	Type: DnnLadnServiceAreas	248
6.1.6.2.106	Type: DnnLadnServiceArea	248
6.1.6.2.107	Type: GptpAllowedInfo	249
6.1.6.2.108	Type: AstiAllowedInfo	250
6.1.6.2.109	Type: MbsrLocationInfo	250
6.1.6.2.110	Type: MbsrTimeInfo	251
6.1.6.2.111	Type: RecurTime	251
6.1.6.2.112	Type: RangingSIPrivacyData	251
6.1.6.2.113	Type: Rslppi	252
6.1.6.2.114	Type: RangingSIUnrelatedClass	252

6.1.6.2.115	Type: RangingSIPImnOperatorClass.....	252
6.1.6.2.116	Type: RangingSIDefaultUnrelatedClass.....	253
6.1.6.2.117	Type: RangingSIEExternalUnrelatedClass.....	253
6.1.6.2.118	Type: RangingSIAfExternal.....	253
6.1.6.2.119	Type: RangingSILcsClientExternal.....	254
6.1.6.2.120	Type: RangingSIAppIDUnrelatedClass.....	254
6.1.6.3	Simple data types and enumerations.....	254
6.1.6.3.1	Introduction.....	254
6.1.6.3.2	Simple data types.....	254
6.1.6.3.3	Enumeration: DataSetName.....	257
6.1.6.3.4	Void.....	257
6.1.6.3.5	Void.....	257
6.1.6.3.6	Void.....	257
6.1.6.3.7	Enumeration: PduSessionContinuityInd.....	257
6.1.6.3.8	Enumeration: LocationPrivacyInd.....	258
6.1.6.3.9	Enumeration: PrivacyCheckRelatedAction.....	258
6.1.6.3.10	Enumeration: LcsClientClass.....	258
6.1.6.3.11	Enumeration: LcsMoServiceClass.....	258
6.1.6.3.12	Enumeration: OperationMode.....	259
6.1.6.3.13	Enumeration: SorUpdateIndicator.....	259
6.1.6.3.14	Enumeration: CodeWordInd.....	259
6.1.6.3.15	Enumeration: MdtUserConsent.....	259
6.1.6.3.16	Enumeration: SharedDataTreatmentInstruction.....	260
6.1.6.3.17	Enumeration: GpsiType.....	260
6.1.6.3.18	Enumeration: AerialUeIndication.....	260
6.1.6.3.19	Enumeration: ProseDirectAllowed.....	261
6.1.6.3.20	Enumeration: UcPurpose.....	261
6.1.6.3.21	Enumeration: UserConsent.....	262
6.1.6.3.22	Enumeration: NsacAdmissionMode.....	262
6.1.6.3.23	Enumeration: PruInd.....	262
6.1.6.3.24	Enumeration: AreaUsageInd.....	262
6.1.6.3.25	Void.....	263
6.1.6.3.26	Void.....	263
6.1.6.3.27	Void.....	263
6.1.6.3.28	Enumeration: RangingSIPosAllowed.....	263
6.1.6.3.29	Enumeration: ExpectedUeBehaviourDataset.....	263
6.1.6.3.30	Enumeration: UpLoCRepIndAf.....	264
6.1.6.3.31	Enumeration: RecurType.....	264
6.1.6.3.32	Enumeration: RangingSIPrivacyInd.....	264
6.1.6.3.33	Enumeration: RangingSIPrivacyCheckRelatedAction.....	264
6.1.7	Error Handling.....	264
6.1.7.1	General.....	264
6.1.7.2	Protocol Errors.....	265
6.1.7.3	Application Errors.....	265
6.1.8	Feature Negotiation.....	265
6.1.9	Security.....	269
6.1.10	HTTP redirection.....	270
6.2	Nudm_UEContextManagement Service API.....	271
6.2.1	API URI.....	271
6.2.2	Usage of HTTP.....	271
6.2.2.1	General.....	271
6.2.2.2	HTTP standard headers.....	271
6.2.2.2.1	General.....	271
6.2.2.2.2	Content type.....	271
6.2.2.3	HTTP custom headers.....	271
6.2.2.3.1	General.....	271
6.2.3	Resources.....	272
6.2.3.1	Overview.....	272
6.2.3.2	Resource: Amf3GppAccessRegistration (Document).....	277
6.2.3.2.1	Description.....	277
6.2.3.2.2	Resource Definition.....	277
6.2.3.2.3	Resource Standard Methods.....	277

6.2.3.2.4	Resource Custom Operations	280
6.2.3.3	Resource: AmfNon3GppAccessRegistration (Document)	281
6.2.3.3.1	Description	281
6.2.3.3.2	Resource Definition	281
6.2.3.3.3	Resource Standard Methods	282
6.2.3.4	Resource: SmfRegistrations	284
6.2.3.4.1	Description	284
6.2.3.4.2	Resource Definition	284
6.2.3.4.3	Resource Standard Methods	284
6.2.3.5	Resource: IndividualSmfRegistration (Document)	285
6.2.3.5.1	Resource Definition	285
6.2.3.5.2	Resource Standard Methods	285
6.2.3.6	Resource: Smsf3GppAccessRegistration (Document)	288
6.2.3.6.1	Description	288
6.2.3.6.2	Resource Definition	288
6.2.3.6.3	Resource Standard Methods	289
6.2.3.7	Resource: SmsfNon3GppAccessRegistration (Document)	292
6.2.3.7.1	Description	292
6.2.3.7.2	Resource Definition	292
6.2.3.7.3	Resource Standard Methods	292
6.2.3.8	Resource: Location	295
6.2.3.8.1	Description	295
6.2.3.8.2	Resource Definition	296
6.2.3.8.3	Resource Standard Methods	296
6.2.3.9	Resource: Registrations	296
6.2.3.9.1	Description	296
6.2.3.9.2	Resource Definition	296
6.2.3.9.3	Resource Standard Methods	297
6.2.3.9.4	Resource Custom Operations	298
6.2.3.10	Resource: IpSmGwRegistration	299
6.2.3.10.1	Description	299
6.2.3.10.2	Resource Definition	299
6.2.3.10.3	Resource Standard Methods	299
6.2.3.11	Resource: NwdafRegistration (Document)	301
6.2.3.11.1	Resource Definition	301
6.2.3.11.2	Resource Standard Methods	301
6.2.3.12	Resource: NwdafRegistrations	303
6.2.3.12.1	Description	303
6.2.3.12.2	Resource Definition	303
6.2.3.12.3	Resource Standard Methods	303
6.2.3.13	Resource: AuthTrigger	304
6.2.3.13.1	Description	304
6.2.3.13.2	Resource Definition	304
6.2.3.13.3	Resource Standard Methods	304
6.2.3.13.4	Resource Custom Operations	304
6.2.4	Custom Operations without associated resources	305
6.2.4.1	Overview	305
6.2.4.2	Operation: Trigger P-CSCF Restoration	305
6.2.4.2.1	Description	305
6.2.4.2.2	Operation Definition	305
6.2.5	Notifications	306
6.2.5.1	General	306
6.2.5.2	Deregistration Notification	306
6.2.5.3	P-CSCF Restoration Notification	307
6.2.5.4	Data Restoration Notification	308
6.2.5.5	Stale Check Notification	309
6.2.5.6	Re-AuthenticationNotification Notification	311
6.2.6	Data Model	312
6.2.6.1	General	312
6.2.6.2	Structured data types	315
6.2.6.2.1	Introduction	315
6.2.6.2.2	Type: Amf3GppAccessRegistration	316

6.2.6.2.3	Type: AmfNon3GppAccessRegistration	321
6.2.6.2.4	Type: SmfRegistration.....	326
6.2.6.2.5	Type: DeregistrationData	329
6.2.6.2.6	Type: SmsfRegistration	330
6.2.6.2.7	Type: Amf3GppAccessRegistrationModification	332
6.2.6.2.8	Type: AmfNon3GppAccessRegistrationModification	333
6.2.6.2.9	Type: PcsfRestorationNotification.....	333
6.2.6.2.10	Type: NetworkNodeDiameterAddress	333
6.2.6.2.11	Type: EpsIwkPgw	334
6.2.6.2.12	Type: TriggerRequest.....	334
6.2.6.2.13	Type: AmfDeregInfo	334
6.2.6.2.14	Type: EpsInterworkingInfo	334
6.2.6.2.15	Type: LocationInfo.....	334
6.2.6.2.16	Type: RegistrationLocationInfo	335
6.2.6.2.17	Type: VgmlcAddress	335
6.2.6.2.18	Type: PeiUpdateInfo	335
6.2.6.2.19	Type: RegistrationDataSets	335
6.2.6.2.20	Type: IpSmGwRegistration.....	336
6.2.6.2.20A	Type: SmfRegistrationInfo	336
6.2.6.2.21	Type: NwdafRegistration	337
6.2.6.2.22	Type: NwdafRegistrationModification.....	337
6.2.6.2.23	Type: SmfRegistrationModification.....	337
6.2.6.2.24	Type: RoamingInfoUpdate.....	338
6.2.6.2.25	Type: DataRestorationNotification.....	339
6.2.6.2.26	Type: PcsfAddress	339
6.2.6.2.27	Type: NwdafRegistrationInfo.....	339
6.2.6.2.28	Type: RoutingInfoSmRequest	340
6.2.6.2.29	Type: RoutingInfoSmResponse.....	340
6.2.6.2.30	Type: IpSmGwInfo.....	340
6.2.6.2.31	Type: IpSmGwGuidance	340
6.2.6.2.32	Type: SmsRouterInfo	341
6.2.6.2.33	Type: SmsfRegistrationModification	341
6.2.6.2.34	Type: PduSessionIds	341
6.2.6.2.35	Type: ReauthNotificationInfo.....	341
6.2.6.2.36	Type: AuthTriggerInfo	342
6.2.6.2.37	Type: DeregistrationRespData	342
6.2.6.3	Simple data types and enumerations	342
6.2.6.3.1	Introduction	342
6.2.6.3.2	Simple data types.....	342
6.2.6.3.3	Enumeration: DeregistrationReason.....	342
6.2.6.3.4	Enumeration: ImsVoPs.....	343
6.2.6.3.5	Enumeration: RegistrationReason	343
6.2.6.3.6	Enumeration: RegistrationDataSetName.....	344
6.2.6.3.7	Enumeration: UeReachableInd.....	344
6.2.7	Error Handling	344
6.2.7.1	General	344
6.2.7.2	Protocol Errors	344
6.2.7.3	Application Errors	344
6.2.8	Feature Negotiation.....	346
6.2.9	Security	346
6.2.10	HTTP redirection	347
6.3	Nudm_UEAuthentication Service API.....	347
6.3.1	API URI	347
6.3.2	Usage of HTTP	347
6.3.2.1	General	347
6.3.2.2	HTTP standard headers	347
6.3.2.2.1	General	347
6.3.2.2.2	Content type	347
6.3.2.3	HTTP custom headers	348
6.3.2.3.1	General	348
6.3.3	Resources.....	348
6.3.3.1	Overview.....	348

6.3.3.2	Resource: SecurityInformation (Custom operation)	350
6.3.3.2.1	Description	350
6.3.3.2.2	Resource Definition	351
6.3.3.2.3	Resource Standard Methods	351
6.3.3.2.4	Resource Custom Operations	351
6.3.3.3	Resource: AuthEvents (Collection)	352
6.3.3.3.1	Description	352
6.3.3.3.2	Resource Definition	352
6.3.3.3.3	Resource Standard Methods	352
6.3.3.4	Resource: SecurityInformationForRg	353
6.3.3.4.1	Description	353
6.3.3.4.2	Resource Definition	353
6.3.3.4.3	Resource Standard Methods	354
6.3.3.5	Resource: HssSecurityInformation (Custom operation)	354
6.3.3.5.1	Description	354
6.3.3.5.2	Resource Definition	354
6.3.3.5.3	Resource Standard Methods	355
6.3.3.5.4	Resource Custom Operations	355
6.3.3.6	Resource: Individual AuthEvent	356
6.3.3.6.1	Resource Definition	356
6.3.3.6.2	Resource Standard Methods	356
6.3.3.7	Resource: GbaSecurityInformation (Custom operation)	357
6.3.3.7.1	Description	357
6.3.3.7.2	Resource Definition	357
6.3.3.7.3	Resource Standard Methods	357
6.3.3.7.4	Resource Custom Operations	357
6.3.3.8	Resource: ProSeSecurityInformation (Custom operation)	358
6.3.3.8.1	Description	358
6.3.3.8.2	Resource Definition	358
6.3.3.8.3	Resource Standard Methods	358
6.3.3.8.4	Resource Custom Operations	359
6.3.3.8.4.1	Overview	359
6.3.3.8.4.2	Operation: generate-av	359
6.3.4	Custom Operations without associated resources	359
6.3.5	Notifications	360
6.3.5.1	General	360
6.3.5.2	Data Restoration Notification	360
6.3.6	Data Model	361
6.3.6.1	General	361
6.3.6.2	Structured data types	363
6.3.6.2.1	Introduction	363
6.3.6.2.2	Type: AuthenticationInfoRequest	364
6.3.6.2.3	Type: AuthenticationInfoResult	365
6.3.6.2.4	Type: AvEapAkaPrime	366
6.3.6.2.5	Type: Av5GHeAka	366
6.3.6.2.6	Type: ResynchronizationInfo	366
6.3.6.2.7	Type: AuthEvent	367
6.3.6.2.8	Type: AuthenticationVector	367
6.3.6.2.9	Type: RgAuthCtx	368
6.3.6.2.10	Type: HssAuthenticationInfoRequest	368
6.3.6.2.11	Type: HssAuthenticationInfoResult	368
6.3.6.2.12	Type: HssAuthenticationVectors	368
6.3.6.2.13	Type: AvEpsAka	369
6.3.6.2.14	Type: AvImsGbaEapAka	369
6.3.6.2.15	Type: GbaAuthenticationInfoRequest	369
6.3.6.2.16	Type: GbaAuthenticationInfoResult	369
6.3.6.2.17	Type: ProSeAuthenticationInfoRequest	369
6.3.6.2.18	Type: ProSeAuthenticationInfoResult	370
6.3.6.2.19	Type: ProSeAuthenticationVectors	370
6.3.6.3	Simple data types and enumerations	370
6.3.6.3.1	Introduction	370
6.3.6.3.2	Simple data types	370

6.3.6.3.3	Enumeration: AuthType	371
6.3.6.3.4	Enumeration: AvType	371
6.3.6.3.5	Enumeration: HssAuthType	371
6.3.6.3.6	Enumeration: HssAvType	371
6.3.6.3.7	Enumeration: HssAuthTypeInUri.....	372
6.3.6.3.8	Enumeration: AccessNetworkId.....	372
6.3.6.3.9	Enumeration: NodeType.....	372
6.3.6.3.10	Enumeration: GbaAuthType.....	372
6.3.7	Error Handling	372
6.3.7.1	General	372
6.3.7.2	Protocol Errors	373
6.3.7.3	Application Errors.....	373
6.3.8	Feature Negotiation.....	373
6.3.9	Security	373
6.3.10	HTTP redirection	374
6.4	Nudm_EventExposure Service API	374
6.4.1	API URI.....	374
6.4.2	Usage of HTTP.....	374
6.4.2.1	General	374
6.4.2.2	HTTP standard headers	375
6.4.2.2.1	General	375
6.4.2.2.2	Content type	375
6.4.2.3	HTTP custom headers	375
6.4.2.3.1	General	375
6.4.3	Resources.....	375
6.4.3.1	Overview.....	375
6.4.3.2	Resource: EeSubscriptions (Collection).....	376
6.4.3.2.1	Description	376
6.4.3.2.2	Resource Definition.....	376
6.4.3.2.3	Resource Standard Methods	376
6.4.3.3	Resource: Individual subscription (Document).....	377
6.4.3.3.1	Resource Definition.....	377
6.4.3.3.2	Resource Standard Methods	378
6.4.4	Custom Operations without associated resources	379
6.4.5	Notifications	379
6.4.5.1	General	379
6.4.5.2	Event Occurrence Notification.....	380
6.4.5.3	Monitoring Revocation Notification	380
6.4.5.4	Data Restoration Notification.....	381
6.4.6	Data Model	382
6.4.6.1	General	382
6.4.6.2	Structured data types	384
6.4.6.2.1	Introduction	384
6.4.6.2.2	Type: EeSubscription	385
6.4.6.2.3	Type: MonitoringConfiguration	388
6.4.6.2.4	Type: MonitoringReport.....	391
6.4.6.2.5	Type: Report.....	392
6.4.6.2.6	Type: ReportingOptions	393
6.4.6.2.7	Type: ChangeOfSupiPeiAssociationReport	395
6.4.6.2.8	Type: RoamingStatusReport.....	395
6.4.6.2.9	Type: CreatedEeSubscription	396
6.4.6.2.10	Type: LocationReportingConfiguration	398
6.4.6.2.11	Type: CnTypeChangeReport	398
6.4.6.2.12	Type: ReachabilityForSmsReport	399
6.4.6.2.13	Type: DatalinkReportingConfiguration.....	399
6.4.6.2.14	Type: CmInfoReport	399
6.4.6.2.15	Type: LossConnectivityCfg.....	399
6.4.6.2.16	Type: PduSessionStatusCfg.....	400
6.4.6.2.17	Type: LossConnectivityReport.....	400
6.4.6.2.18	Type: LocationReport.....	400
6.4.6.2.19	Type: PdnConnectivityStatReport.....	400
6.4.6.2.20	Type: ReachabilityReport.....	400

6.4.6.2.21	Type: ReachabilityForDataConfiguration	401
6.4.6.2.22	Type: EeMonitoringRevoked	401
6.4.6.2.23	Type: MonitoringEvent	401
6.4.6.2.24	Type: FailedMonitoringConfiguration	402
6.4.6.2.25	Type: MonitoringSuspension	402
6.4.6.2.26	Type: GroupMembListChanges	402
6.4.6.2.27	Type: EeSubscriptionErrorAddInfo.....	403
6.4.6.2.28	Type: EeSubscriptionError	403
6.4.6.3	Simple data types and enumerations	403
6.4.6.3.1	Introduction	403
6.4.6.3.2	Simple data types.....	403
6.4.6.3.3	Enumeration: EventType.....	405
6.4.6.3.4	Enumeration: LocationAccuracy	408
6.4.6.3.5	Enumeration: CnType	408
6.4.6.3.6	Enumeration: AssociationType	408
6.4.6.3.7	Enumeration: EventReportMode.....	408
6.4.6.3.8	Enumeration: ReachabilityForSmsConfiguration.....	409
6.4.6.3.9	Enumeration: PdnConnectivityStatus.....	409
6.4.6.3.10	Enumeration: ReachabilityForDataReportConfig	409
6.4.6.3.11	Enumeration: RevokedCause	409
6.4.6.3.12	Enumeration: FailedCause.....	410
6.4.6.3.13	Enumeration: SubscriptionType	410
6.4.7	Error Handling	410
6.4.7.1	General	410
6.4.7.2	Protocol Errors	410
6.4.7.3	Application Errors	410
6.4.8	Feature Negotiation.....	412
6.4.9	Security	412
6.4.10	HTTP redirection	413
6.5	Nudm_ParameterProvision Service API	413
6.5.1	API URI.....	413
6.5.2	Usage of HTTP	413
6.5.2.1	General	413
6.5.2.2	HTTP standard headers	414
6.5.2.2.1	General	414
6.5.2.2.2	Content type	414
6.5.2.3	HTTP custom headers	414
6.5.2.3.1	General	414
6.5.3	Resources.....	414
6.5.3.1	Overview	414
6.5.3.2	Resource: PpData.....	416
6.5.3.2.1	Description	416
6.5.3.2.2	Resource Definition.....	416
6.5.3.2.3	Resource Standard Methods	416
6.5.3.3	Resource: 5GVnGroupConfiguration.....	417
6.5.3.3.1	Description	417
6.5.3.3.2	Resource Definition.....	417
6.5.3.3.3	Resource Standard Methods	418
6.5.3.4	Resource: ParameterProvisioningDataEntry	420
6.5.3.4.1	Description	420
6.5.3.4.2	Resource Definition.....	421
6.5.3.4.3	Resource Standard Methods	421
6.5.3.5	Resource: MulticastMbsGroupMemb	423
6.5.3.5.1	Description	423
6.5.3.5.2	Resource Definition.....	423
6.5.3.5.3	Resource Standard Methods	423
6.5.4	Custom Operations without associated resources	425
6.5.5	Notifications	426
6.5.6	Data Model	426
6.5.6.1	General	426
6.5.6.2	Structured data types	427
6.5.6.2.1	Introduction	427

6.5.6.2.2	Type: PpData	428
6.5.6.2.3	Type: CommunicationCharacteristics	429
6.5.6.2.4	Type: PpSubsRegTimer	429
6.5.6.2.5	Type: PpActiveTime	430
6.5.6.2.6	Type: 5GVnGroupConfiguration	430
6.5.6.2.7	Type: 5GVnGroupData	432
6.5.6.2.8	Type: ExpectedUeBehaviour	433
6.5.6.2.9	Void	434
6.5.6.2.10	Type: LocationArea	434
6.5.6.2.11	Type: NetworkAreaInfo	434
6.5.6.2.12	Type: EcRestriction	434
6.5.6.2.13	Type: PlmnEcInfo	435
6.5.6.2.14	Type: PpDIPacketCountExt	435
6.5.6.2.15	Type: PpMaximumResponseTime	436
6.5.6.2.16	Type: PpMaximumLatency	436
6.5.6.2.17	Type: LcsPrivacy	437
6.5.6.2.18	Type: UmtTime	437
6.5.6.2.19	Type: PpDataEntry	438
6.5.6.2.20	Type: CommunicationCharacteristicsAF	439
6.5.6.2.21	Type: EcsAddrConfigInfo	439
6.5.6.2.22	Type: 5MbsAuthorizationInfo	439
6.5.6.2.23	Type: MulticastMbsGroupMemb	440
6.5.6.2.24	Type: DnnSnssaiSpecificGroup	440
6.5.6.2.25	Type: AfReqDefaultQoS	440
6.5.6.2.26	Type: ExpectedUeBehaviourExtension	441
6.5.6.2.27	Type: MbsAssistanceInfo	441
6.5.6.2.28	Type: AppSpecificExpectedUeBehaviour	441
6.5.6.2.29	Type: MaxGroupDataRate	442
6.5.6.2.30	Type: 5GVnGroupConfigurationModification	442
6.5.6.2.31	Type: 5GVnGroupDataModification	443
6.5.6.2.32	Type: RangingSIPrivacy	444
6.5.6.2.33	Type: SupportedPlmn	444
6.5.6.3	Simple data types and enumerations	444
6.5.6.3.1	Introduction	444
6.5.6.3.2	Simple data types	444
6.5.6.3.3	Void	445
6.5.6.3.4	Void	445
6.5.6.3.5	Enumeration: 5GVnGroupCommunicationType	445
6.5.6.3.6	Enumeration: EcsAuthMethod	445
6.5.7	Error Handling	445
6.5.7.1	General	445
6.5.7.2	Protocol Errors	445
6.5.7.3	Application Errors	445
6.5.8	Feature Negotiation	446
6.5.9	Security	446
6.5.10	HTTP redirection	446
6.6	Nudm_NIDDAuthorization Service API	447
6.6.1	API URI	447
6.6.2	Usage of HTTP	447
6.6.2.1	General	447
6.6.2.2	HTTP standard headers	447
6.6.2.2.1	General	447
6.6.2.2.2	Content type	447
6.6.2.3	HTTP custom headers	448
6.6.2.3.1	General	448
6.6.3	Resources	448
6.6.3.1	Overview	448
6.6.3.2	Resource: ueIdentity (Document)	448
6.6.3.2.1	Description	448
6.6.3.2.2	Resource Definition	448
6.6.3.2.3	Resource Standard Methods	449
6.6.3.2.4	Resource Custom Operations	449

6.6.4	Custom Operations without associated resources	450
6.6.5	Notifications	450
6.6.5.1	General	450
6.6.5.2	Nidd Authorization Data Update Notification	450
6.6.6	Data Model	451
6.6.6.1	General	451
6.6.6.2	Structured data types	451
6.6.6.2.1	Introduction	451
6.6.6.2.2	Type: AuthorizationData	451
6.6.6.2.3	Type: UserIdentifier	452
6.6.6.2.4	Type: NiddAuthUpdateInfo	452
6.6.6.2.5	Type: NiddAuthUpdateNotification	452
6.6.6.2.6	Type: AuthorizationInfo	453
6.6.6.3	Simple data types and enumerations	453
6.6.6.3.1	Introduction	453
6.6.6.3.2	Simple data types	453
6.6.6.3.3	Enumeration: NiddCause	454
6.6.7	Error Handling	454
6.6.7.1	General	454
6.6.7.2	Protocol Errors	454
6.6.7.3	Application Errors	454
6.6.8	Feature Negotiation	454
6.6.9	Security	454
6.6.10	HTTP redirection	455
6.7	Nudm_MT Service API	455
6.7.1	API URI	455
6.7.2	Usage of HTTP	455
6.7.2.1	General	455
6.7.2.2	HTTP standard headers	455
6.7.2.2.1	General	455
6.7.2.2.2	Content type	455
6.7.2.3	HTTP custom headers	456
6.7.2.3.1	General	456
6.7.3	Resources	456
6.7.3.1	Overview	456
6.7.3.2	Resource: UeInfo	456
6.7.3.2.1	Description	456
6.7.3.2.2	Resource Definition	456
6.7.3.2.3	Resource Standard Methods	457
6.7.3.3	Resource: LocationInfo	457
6.7.3.3.1	Description	457
6.7.3.3.2	Resource Definition	457
6.7.3.3.3	Resource Standard Methods	458
6.7.3.3.4	Resource Custom Operations	458
6.7.4	Custom Operations without associated resources	458
6.7.5	Notifications	459
6.7.6	Data Model	459
6.7.6.1	General	459
6.7.6.2	Structured data types	459
6.7.6.2.1	Introduction	459
6.7.6.2.2	Type: UeInfo	460
6.7.6.2.3	Type: LocationInfoRequest	460
6.7.6.2.4	Type: LocationInfoResult	461
6.7.6.2.5	Type: 5GSrvccInfo	461
6.7.6.3	Simple data types and enumerations	461
6.7.7	Error Handling	461
6.7.7.1	General	461
6.7.7.2	Protocol Errors	461
6.7.7.3	Application Errors	461
6.7.8	Feature Negotiation	462
6.7.9	Security	462
6.7.10	HTTP redirection	462

6.8	Nudm_ServiceSpecificAuthorization Service API.....	462
6.8.1	API URI.....	462
6.8.2	Usage of HTTP.....	463
6.8.2.1	General.....	463
6.8.2.2	HTTP standard headers.....	463
6.8.2.2.1	General.....	463
6.8.2.2.2	Content type.....	463
6.8.2.3	HTTP custom headers.....	463
6.8.2.3.1	General.....	463
6.8.3	Resources.....	463
6.8.3.1	Overview.....	463
6.8.3.2	Resource: ServiceType (Document).....	464
6.8.3.2.1	Description.....	464
6.8.3.2.2	Resource Definition.....	464
6.8.3.2.3	Resource Standard Methods.....	464
6.8.3.2.4	Resource Custom Operations.....	465
6.8.4	Custom Operations without associated resources.....	466
6.8.5	Notifications.....	466
6.8.5.1	General.....	466
6.8.5.2	Service Specific Data Update Notification.....	466
6.8.6	Data Model.....	467
6.8.6.1	General.....	467
6.8.6.2	Structured data types.....	468
6.8.6.2.1	Introduction.....	468
6.8.6.2.2	Type: AuthUpdateNotification.....	468
6.8.6.2.3	Type: AuthUpdateInfo.....	468
6.8.6.2.4	Type: ServiceSpecificAuthorizationInfo.....	469
6.8.6.2.5	Type: ServicepecificAuthorizationData.....	469
6.8.6.2.6	Type: AuthorizationUeId.....	470
6.8.6.2.7	Type: ServicepecificAuthorizationRemoveData.....	470
6.8.6.3	Simple data types and enumerations.....	470
6.8.6.3.1	Introduction.....	470
6.8.6.3.2	Enumeration: ServiceType.....	470
6.8.6.3.3	Enumeration: InvalidCause.....	470
6.8.7	Error Handling.....	470
6.8.7.1	General.....	470
6.8.7.2	Protocol Errors.....	470
6.8.7.3	Application Errors.....	471
6.8.8	Feature Negotiation.....	471
6.8.9	Security.....	471
6.8.10	HTTP redirection.....	471
6.9	Nudm_ReportSMDeliveryStatus Service API.....	472
6.9.1	API URI.....	472
6.9.2	Usage of HTTP.....	472
6.9.2.1	General.....	472
6.9.2.2	HTTP standard headers.....	472
6.9.2.2.1	General.....	472
6.9.2.2.2	Content type.....	472
6.9.2.3	HTTP custom headers.....	472
6.9.2.3.1	General.....	472
6.9.3	Resources.....	473
6.9.3.1	Overview.....	473
6.9.3.2	Resource: SmDeliveryStatus (Document).....	473
6.9.3.2.1	Description.....	473
6.9.3.2.2	Resource Definition.....	473
6.9.3.2.3	Resource Standard Methods.....	473
6.9.3.2.4	Resource Custom Operations.....	474
6.9.4	Custom Operations without associated resources.....	474
6.9.5	Notifications.....	474
6.9.6	Data Model.....	474
6.9.6.1	General.....	474
6.9.6.2	Structured data types.....	475

6.9.6.2.1	Introduction	475
6.9.6.2.2	Type: SmDeliveryStatus.....	475
6.9.6.3	Simple data types and enumerations	475
6.9.6.3.1	Introduction	475
6.9.7	Error Handling	475
6.9.7.1	General	475
6.9.7.2	Protocol Errors	475
6.9.7.3	Application Errors.....	475
6.9.8	Feature Negotiation.....	476
6.9.9	Security	476
6.9.10	HTTP redirection.....	476
6.10	Nudm_UEIdentifier Service API	476
6.10.1	API URI.....	476
6.10.2	Usage of HTTP	477
6.10.2.1	General	477
6.10.2.2	HTTP standard headers	477
6.10.2.2.1	General	477
6.10.2.2.2	Content type	477
6.10.2.3	HTTP custom headers	477
6.10.2.3.1	General	477
6.10.3	Resources.....	477
6.10.3.1	Overview	477
6.10.4	Custom Operations without associated resources	478
6.10.4.1	Overview	478
6.10.4.2	Operation: Deconceal.....	478
6.10.4.2.1	Description	478
6.10.4.2.2	Operation Definition.....	478
6.10.5	Notifications	479
6.10.6	Data Model	479
6.10.6.1	General	479
6.10.6.2	Structured data types	479
6.10.6.2.1	Introduction	479
6.10.6.2.2	Type: DeconcealReqData	480
6.10.6.2.3	Type: DeconcealRspData	480
6.10.6.3	Simple data types and enumerations	480
6.10.6.3.1	Introduction	480
6.10.7	Error Handling	480
6.10.7.1	General	480
6.10.7.2	Protocol Errors	480
6.10.7.3	Application Errors.....	480
6.10.8	Feature Negotiation.....	480
6.10.9	Security.....	481
Annex A (normative):	OpenAPI specification.....	482
A.1	General	482
A.2	Nudm_SDM API.....	482
A.3	Nudm_UECM API.....	559
A.4	Nudm_UEAU API	605
A.5	Nudm_EE API.....	619
A.6	Nudm_PP API.....	633
A.7	Nudm_NIDDAU API.....	650
A.8	Nudm_MT API	653
A.9	Nudm_SSAU API	656
A.10	Nudm_ReportSMDeliveryStatus API	660
A.11	Nudm_UEIdentifier API	662

Annex B (informative): Stateless UDMs.....664
Annex C (informative): SUCI encoding.....668
Annex D (informative): Change history671
History687

Foreword

This Technical Specification has been produced by the 3rd Generation Partnership Project (3GPP).

The contents of the present document are subject to continuing work within the TSG and may change following formal TSG approval. Should the TSG modify the contents of the present document, it will be re-released by the TSG with an identifying change of release date and an increase in version number as follows:

Version x.y.z

where:

- x the first digit:
 - 1 presented to TSG for information;
 - 2 presented to TSG for approval;
 - 3 or greater indicates TSG approved document under change control.
- y the second digit is incremented for all changes of substance, i.e. technical enhancements, corrections, updates, etc.
- z the third digit is incremented when editorial only changes have been incorporated in the document.

In the present document, modal verbs have the following meanings:

- shall** indicates a mandatory requirement to do something
- shall not** indicates an interdiction (prohibition) to do something

The constructions "shall" and "shall not" are confined to the context of normative provisions, and do not appear in Technical Reports.

The constructions "must" and "must not" are not used as substitutes for "shall" and "shall not". Their use is avoided insofar as possible, and they are not used in a normative context except in a direct citation from an external, referenced, non-3GPP document, or so as to maintain continuity of style when extending or modifying the provisions of such a referenced document.

- should** indicates a recommendation to do something
- should not** indicates a recommendation not to do something
- may** indicates permission to do something
- need not** indicates permission not to do something

The construction "may not" is ambiguous and is not used in normative elements. The unambiguous constructions "might not" or "shall not" are used instead, depending upon the meaning intended.

- can** indicates that something is possible
- cannot** indicates that something is impossible

The constructions "can" and "cannot" are not substitutes for "may" and "need not".

- will** indicates that something is certain or expected to happen as a result of action taken by an agency the behaviour of which is outside the scope of the present document
- will not** indicates that something is certain or expected not to happen as a result of action taken by an agency the behaviour of which is outside the scope of the present document
- might** indicates a likelihood that something will happen as a result of action taken by some agency the behaviour of which is outside the scope of the present document

might not indicates a likelihood that something will not happen as a result of action taken by some agency the behaviour of which is outside the scope of the present document

In addition:

is (or any other verb in the indicative mood) indicates a statement of fact

is not (or any other negative verb in the indicative mood) indicates a statement of fact

The constructions "is" and "is not" do not indicate requirements.

1 Scope

The present document specifies the stage 3 protocol and data model for the Nudm Service Based Interface. It provides stage 3 protocol definitions and message flows, and specifies the API for each service offered by the UDM.

The 5G System stage 2 architecture and procedures are specified in 3GPP TS 23.501 [2] and 3GPP TS 23.502 [3].

The Technical Realization of the Service Based Architecture and the Principles and Guidelines for Services Definition are specified in 3GPP TS 29.500 [4] and 3GPP TS 29.501 [5].

2 References

The following documents contain provisions which, through reference in this text, constitute provisions of the present document.

- References are either specific (identified by date of publication, edition number, version number, etc.) or non-specific.
- For a specific reference, subsequent revisions do not apply.
- For a non-specific reference, the latest version applies. In the case of a reference to a 3GPP document (including a GSM document), a non-specific reference implicitly refers to the latest version of that document *in the same Release as the present document*.

- [1] 3GPP TR 21.905: "Vocabulary for 3GPP Specifications".
- [2] 3GPP TS 23.501: "System Architecture for the 5G System; Stage 2".
- [3] 3GPP TS 23.502: "Procedures for the 5G System; Stage 2".
- [4] 3GPP TS 29.500: "5G System; Technical Realization of Service Based Architecture; Stage 3".
- [5] 3GPP TS 29.501: "5G System; Principles and Guidelines for Services Definition; Stage 3".
- [6] 3GPP TS 33.501: "Security Architecture and Procedures for 5G System".
- [7] 3GPP TS 29.571: "5G System; Common Data Types for Service Based Interfaces Stage 3".
- [8] 3GPP TS 23.003: "Numbering, addressing and identification".
- [9] 3GPP TS 29.504: "5G System; Unified Data Repository Services; Stage 3".
- [10] 3GPP TS 29.505: "5G System; Usage of the Unified Data Repository Services for Subscription Data; Stage 3".
- [11] 3GPP TS 32.255: "Charging management; 5G data connectivity domain charging".
- [12] 3GPP TS 32.298: "Charging management; Charging Data Record (CDR) parameter description".
- [13] IETF RFC 9113: "HTTP/2".
- [14] OpenAPI Initiative, "OpenAPI Specification Version 3.0.0", <https://spec.openapis.org/oas/v3.0.0>.
- [15] IETF RFC 8259: "The JavaScript Object Notation (JSON) Data Interchange Format".
- [16] IETF RFC 9457: "Problem Details for HTTP APIs".
- [17] IETF RFC 7396: "JSON Merge Patch".
- [18] IETF RFC 6749: "The OAuth 2.0 Authorization Framework".
- [19] 3GPP TS 29.510: "Network Function Repository Services; Stage 3".
- [20] 3GPP TS 23.122: "Non-Access-Stratum (NAS) functions related to Mobile Station in idle mode".

- [21] 3GPP TS 29.002: "Mobile Application Part (MAP) specification".
- [22] 3GPP TS 29.338: "Diameter based protocols to support Short Message Service (SMS) capable Mobile Management Entities (MMEs)"
- [23] ITU-T Recommendation E.164: "The international public telecommunication numbering plan".
- [24] 3GPP TS 29.509: "Authentication Server Services; Stage 3".
- [25] Void
- [26] IETF RFC 9111: "HTTP Caching".
- [27] 3GPP TS 24.501: "Non-Access-Stratum (NAS) protocol for 5G System (5GS); Stage 3".
- [28] ETSI TS 102 225: "Smart Cards; Secured packet structure for UICC based applications".
- [29] IETF RFC 7542: "The Network Access Identifier".
- [30] 3GPP TR 21.900: "Technical Specification Group working methods".
- [31] IETF RFC 3986: "Uniform Resource Identifier (URI): Generic Syntax".
- [32] 3GPP TS 23.632: "User Data Interworking, Coexistence and Migration"
- [33] 3GPP TS 29.519: "Policy Data, Application Data and Structured Data for Exposure; Stage 3".
- [34] 3GPP TS 29.572: "5G System; Location Management Services; Stage 3".
- [35] 3GPP TS 23.288: "Architecture enhancements for 5G System (5GS) to support network data analytics services".
- [36] 3GPP TS 29.518: "Access and Mobility Management Services".
- [37] 3GPP TS 23.316: "Wireless and wireline convergence access support for the 5G System (5GS); Stage 2".
- [38] 3GPP TS 23.273: "5G System (5GS) Location Services (LCS); Stage 2".
- [39] 3GPP TS 29.515: "5G System; Gateway Mobile Location Services; Stage 3".
- [40] 3GPP TS 29.508: "5G System; Session Management Event Exposure Service; Stage 3".
- [41] IETF RFC 6902: "JavaScript Object Notation (JSON) Patch".
- [42] BBF TR-069: "CPE WAN Management Protocol".
- [43] BBF TR-369: "User Services Platform (USP)".
- [44] 3GPP TS 29.524: "5G System; Cause codes mapping between 5GC interfaces; Stage 3".
- [45] 3GPP TS 29.122: "T8 reference point for Northbound APIs".
- [46] 3GPP TS 24.008: "Mobile radio interface Layer 3 specification; Core network protocols; Stage 3".
- [47] 3GPP TS 22.071: "Location Services (LCS); Service description; Stage 1".
- [48] 3GPP TS 32.422: "Telecommunication management; Subscriber and equipment trace; Trace control and configuration management".
- [49] 3GPP TS 24.302: "Access to the 3GPP Evolved Packet Core (EPC) via non-3GPP access networks".
- [50] IETF RFC 9110: "http Semantics".
- [51] 3GPP TS 23.287: "Architecture enhancements for 5G System (5GS) to support Vehicle-to-Everything (V2X) services".

- [52] 3GPP TS 29.328: "IP Multimedia (IM) Subsystem Sh interface; Signalling flows and message contents".
- [53] 3GPP TS 23.040: "Technical realization of the Short Message Service (SMS)".
- [54] 3GPP TS 29.522: "5G System; Network Exposure Function Northbound APIs; Stage 3".
- [55] 3GPP TS 33.535: "Authentication and Key Management for Applications (AKMA) based on 3GPP credentials in the 5G System (5GS)".
- [56] 3GPP TS 37.355: "LTE Positioning Protocol (LPP)".
- [57] 3GPP TS 23.304: "Proximity based Services (ProSe) in the 5G System (5GS)".
- [58] 3GPP TS 29.520: "5G System; Network Data Analytics Services; Stage 3".
- [59] 3GPP TS 23.247: "Architectural enhancements for 5G multicast-broadcast services; Stage 2".
- [60] 3GPP TS 23.548: "5G System Enhancements for Edge Computing; Stage 2".
- [61] 3GPP TS 33.220: "Generic Authentication Architecture (GAA); Generic Bootstrapping Architecture (GBA)".
- [62] 3GPP TS 29.563: "5G System; Home Subscriber Server (HSS) services for interworking with Unified Data Management (UDM); Stage 3".
- [63] 3GPP TS 33.558: "Security aspects of enhancement of support for enabling edge applications; Stage 2".
- [64] 3GPP TS 33.503: " Security Aspects of Proximity based Services (ProSe) in the 5G System (5GS)".
- [65] 3GPP TS 29.562: "5G System; Home Subscriber Server (HSS) Services; Stage 3".
- [66] 3GPP TS 23.540: " 5G System; Technical realization of Service Based Short Message Service; Stage 2".
- [67] 3GPP TS 32.256: "Charging management; 5G connection and mobility domain charging; Stage 2".
- [68] 3GPP TS 29.514: " 5G System; Policy Authorization Service; Stage 3".
- [69] Void
- [70] 3GPP TS 23.256: "Support of Uncrewed Aerial Systems (UAS) connectivity, identification and tracking; Stage 2".
- [71] 3GPP TS 23.015: " Technical realization of Operator Determined Barring (ODB)".
- [72] 3GPP TS 33.533: "Security aspects of ranging based services and sidelink positioning".

3 Definitions and abbreviations

3.1 Definitions

For the purposes of the present document, the terms and definitions given in 3GPP TR 21.905 [1] and the following apply. A term defined in the present document takes precedence over the definition of the same term, if any, in 3GPP TR 21.905 [1].

3.2 Abbreviations

For the purposes of the present document, the abbreviations given in 3GPP TR 21.905 [1] and the following apply. An abbreviation defined in the present document takes precedence over the definition of the same abbreviation, if any, in 3GPP TR 21.905 [1].

5GC	5G Core Network
5G PKMF	5G ProSe Key Management Function
5G ProSe	5G Proximity-based Services
ACS	Auto-Configuration Server
AKMA	Authentication and Key Management for Applications
AMF	Access and Mobility Management Function
AUSF	Authentication Server Function
DCCF	Data Collection Coordination Function
DNN	Data Network Name
EES	Edge Enabler Server
FQDN	Fully Qualified Domain Name
FN-RG	Fixed Network RG
GMLC	Gateway Mobile Location Centre
GPSI	Generic Public Subscription Identifier
GUAMI	Globally Unique AMF Identifier
HGMLC	Home GMLC
JSON	Javascript Object Notation
LCS	LoCation Services
LPHAP	Low Power and High Accuracy Positioning
LPI	LCS Privacy Indicator
MICO	Mobile Initiated Connection Only
N5GC	Non-5G-Capable
NAI	Network Access Identifier
NAS	Non-Access Stratum
NEF	Network Exposure Function
NIDD	Non-IP Data Delivery
NRF	Network Repository Function
NSSAI	Network Slice Selection Assistance Information
NWDAF	Network Data Analytics Function
PEI	Permanent Equipment Identifier
PIN	Personal IoT Network
PRU	Position Reference Unit
QFI	QoS Flow Identifier
5G-RG	5G Residential Gateway
RG	Residential Gateway
SBI	Service Based Interface
SLPKMF	SideLink Positioning Key Management Function
SMF	Session Management Function
SMSF	Short Message Service Function
SUCI	Subscription Concealed Identifier
SUPI	Subscription Permanent Identifier
UDM	Unified Data Management
UDR	Unified Data Repository
W-AGF	Wireline Access Gateway Function

4 Overview

4.1 Introduction

Within the 5GC, the UDM offers services to the AMF, SMF, SMSF, NEF, GMLC, NWDAF, AUSF, HSS, GBA's BSF, SMS-GMSC, DCCF, 5GDDNMF, PANF and 5G PKMF via the Nudm service-based interface (see

3GPP TS 23.501 [2], 3GPP TS 23.502 [3], 3GPP TS 23.288 [35], GPP TS 23.304 [57], 3GPP TS 23.540 [66], and 3GPP TS 33.503[64]).

Figure 4.1-1 provides the reference model (in service-based interface representation and in reference point representation), with focus on the UDM.

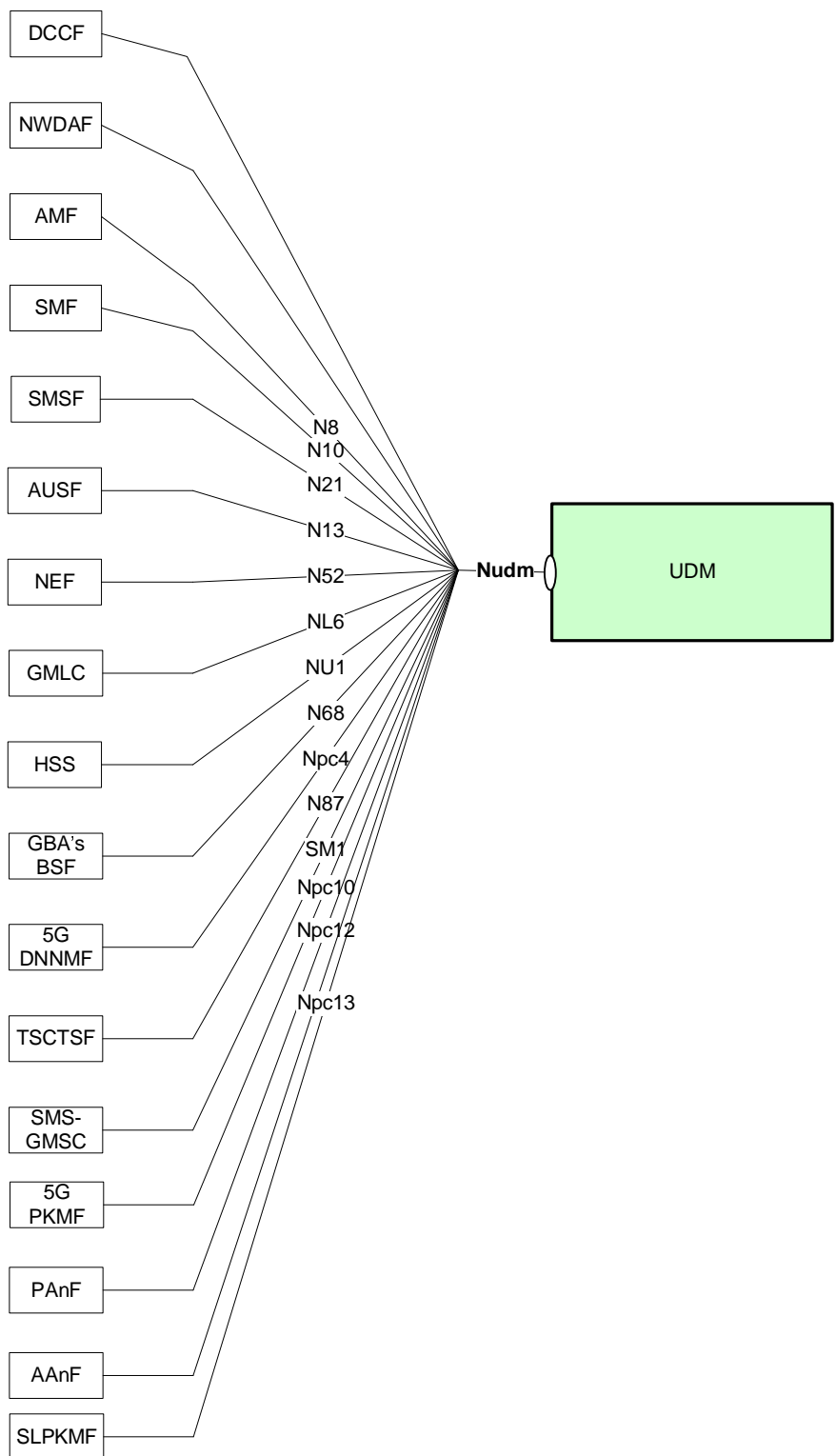

Figure 4.1-1: Reference model – UDM

The functionalities supported by the UDM are listed in clause 6.2.7 of 3GPP TS 23.501 [2].

5 Services offered by the UDM

5.1 Introduction

The UDM offers the following services via the Nudm interface:

- Nudm_SubscriberDataManagement Service
- Nudm_UEContextManagement Service
- Nudm_UEAuthentication Service
- Nudm_EventExposure Service
- Nudm_ParameterProvision Service
- Nudm_NIDDAuthorization Service
- Nudm_MT Service
- Nudm_ServiceSpecificAuthorization Service
- Nudm_ReportSMDeliveryStatus Service
- Nudm_UEIdentifier Service

Table 5.1-1 summarizes the corresponding APIs defined for this specification.

Table 5.1-1: API Descriptions

Service Name	Clause	Description	OpenAPI Specification File	apiName	Annex
Nudm_SubscriberDataManagement	6.1	UDM Subscriber Data Management Service	TS29503_Nudm_SDM.yaml	nudm-sdm	A.2
Nudm_UEContextManagement	6.2	UDM Context Management Service	TS29503_Nudm_UECM.yaml	nudm-uecm	A.3
Nudm_UEAuthentication	6.3	UDM UE Authentication Service	TS29503_Nudm_UEAU.yaml	nudm-ueau	A.4
Nudm_EventExposure	6.4	UDM Event Exposure Service	TS29503_Nudm_EE.yaml	nudm-ee	A.5
Nudm_ParameterProvision	6.5	UDM Parameter Provision Service	TS29503_Nudm_PP.yaml	nudm-pp	A.6
Nudm_NIDDAuthorization	6.6	UDM NIDD Authorization Service	TS29503_Nudm_NIDDAU.yaml	nudm-niddau	A.7
Nudm_MT	6.7	UDM MT Service	TS29503_Nudm_MT.yaml	nudm-mt	A.8
Nudm_ServiceSpecificAuthorization	6.8	UDM Service Specific Authorization Service	TS29503_Nudm_SSAU.yaml	nudm-ssau	A.9
Nudm_ReportSMDeliveryStatus	6.9	UDM Report SM-Delivery Status Service	TS29503_Nudm_RS_DS.yaml	nudm-rsds	A.10
Nudm_UEIdentifier	6.10	UDM UE Identifier Service	TS29503_Nudm_UEID.yaml	nudm-ueid	A.11

All scenarios shown in the following clauses assume that the UDM is stateful and stores information in local memory. However, the UDM may be stateless and stores information externally in the UDR. If so, the stateless UDM makes use of Nudr services as specified in 3GPP TS 29.504 [9] and 3GPP TS 29.505 [10] to retrieve required data from the UDR and store them locally before processing an incoming request. Processing the incoming request may then include updating data in the UDR or subscribing to data change notifications at the UDR by consuming the appropriate Nudr services. After processing the incoming request, the UDM may delete the locally stored data. When data stored in UDR is then shared among the different UDM instances of the same group, as identified by UDM Group ID (see 3GPP TS 23.501 [2], clause 6.2.6), bulk subscriptions, as described in clause 4.15.3.2.4 of 3GPP TS 23.502 [3], are not applicable, i.e. an NF consumer (e.g. NEF) only subscribes towards one of the UDM instances within the group. See Annex B.

5.2 Nudm_SubscriberDataManagement Service

5.2.1 Service Description

See 3GPP TS 23.501 [2] table 7.2.5-1.

5.2.2 Service Operations

5.2.2.1 Introduction

For the Nudm_SubscriberDataManagement service the following service operations are defined:

- Get
- Subscribe
- ModifySubscription
- Unsubscribe
- Notification
- Info

The Nudm_SubscriberDataManagement Service is used by Consumer NFs (AMF, AAnF, SMF, SMSF, GMLC, NEF, 5G DDNMF, NWDAF, DCCF, trusted AF) to retrieve the UE's individual subscription data relevant to the consumer NF from the UDM by means of the Get service operation. If the consumer NF supports the feature "sharedData" (see clause 6.1.8), the retrieved individual subscription data for the UE may contain shared data identifier identifying additional parts of subscription data shared by several UEs. If so, the Nudm_SubscriberDataManagement Service is also used by Consumer NFs to retrieve shared subscription data from the UDM by means of the Get service operation unless the shared data is already cached. The retrieved shared data shall be cached as long as the consumer NF serves an UE for which the shared data is relevant.

It is also used by Consumer NFs to subscribe to notifications of data change by means of the Subscribe service operation. If the consumer NF supports the feature "sharedData" (see clause 6.1.8), the consumer NF may also subscribe to notifications of shared data change by means of the Subscribe service operation.

It is also used to modify an existing subscription by means of the ModifySubscription service operation. If the consumer NF supports the feature "sharedData" (see clause 6.1.8), the consumer NF may also modify an existing subscription to notifications of shared data change by means of the ModifySubscription service operation.

It is also used to unsubscribe from notifications of data changes by means of the Unsubscribe service operation. If the feature "sharedData" (see clause 6.1.8) is supported, it may also be used to unsubscribe from notifications of shared data changes by means of the Unsubscribe service operation.

It is also used by the Consumer NFs (AMF, SMF, SMSF, NEF, GMLC, 5G DDNMF, NWDAF, DCCF, trusted AF) that have previously subscribed, to get notified by means of the Notification service operation when UDM decides to modify the subscribed data. If the feature "sharedData" (see clause 6.1.8) is supported by the consumer NF and the consumer NF has previously subscribed to notifications of shared data change, it is also used by the consumer NF to get notified by means of the Notification service operation when the UDM decides to modify the subscribed shared data.

It is also used by Consumer NFs to provide the information about the status of the subscription data management procedures.

5.2.2.2 Get

5.2.2.2.1 General

The following procedures using the Get service operation are supported:

- Slice Selection Subscription Data Retrieval
- Access and Mobility Subscription Data Retrieval
- SMF Selection Subscription Data Retrieval
- Session Management Subscription Data Retrieval
- SMS Subscription Data Retrieval

- SMS Management Subscription Data Retrieval
- UE Context in SMF Data Retrieval
- UE Context in SMSF Data Retrieval
- Retrieval Of Multiple Data Sets
- Identifier Translation
- Shared Subscription Data Retrieval
- Trace Data Retrieval
- LCS Privacy Data Retrieval
- Group Identifier Translation
- LCS Mobile Originated Data Retrieval
- Enhanced Coverage Restriction Data Retrieval
- V2X Subscription Data Retrieval
- LCS Broadcast Assistance Subscription Data Retrieval
- UE Context in AMF Data Retrieval
- ProSe Subscription Data Retrieval
- Individual Shared Subscription Data Retrieval
- 5MBS Subscription Data Retrieval
- User Consent Subscription Data Retrieval
- Multiple Identifiers Translation
- Time Synchronization Subscription Data Retrieval
- UE LCS Subscriber Data Retrieval
- Ranging and Sidelink Positioning Subscription Data Retrieval
- A2X Subscription Data Retrieval
- Ranging and Sidelink Positioning Privacy Data Retrieval

When the feature SharedData (see clause 6.1.8) is supported and the retrieved UE-individual data (i.e. data other than Shared Subscription Data) contain SharedDataIds, the NF service consumer shall also retrieve the shared data identified by the received shared data Ids unless the identified shared data are already available at the NF service consumer. The order of sequence of sharedDataIds within UE-individual data is significant: Individual data take precedence over shared data unless the feature SharedDataTreatment is supported in which case treatment instructions may be applicable; shared data "SharedDataX" identified by a sharedDataId X takes precedence over shared data "SharedDataY" identified by a sharedDataId Y if X appears immediately before Y within the list of SharedDataIds in the UE-individual data unless the feature SharedDataTreatment is supported in which case the treatment instructions associated to SharedDataY are applicable after treatment instructions associated to SharedDataX have been applied.

5.2.2.2.2 Slice Selection Subscription Data Retrieval

Figure 5.2.2.2.2-1 shows a scenario where the NF service consumer (e.g. AMF) sends a request to the UDM to receive the UE's NSSAI (see also clause 5.15.5.2.1 of 3GPP TS 23.501 [2] and 3GPP TS 23.502 [3] figure 4.2.2.2.3-1 step 3). In this example scenario the NSSAI is retrieved by the AMF, see clause 6.1.3.2.1 for other scenarios that can retrieve the NSSAI. The request contains the UE's identity ($\{supi\}$), the type of the requested information ($\{nssai\}$) and query parameters (supported-features, plmn-id).

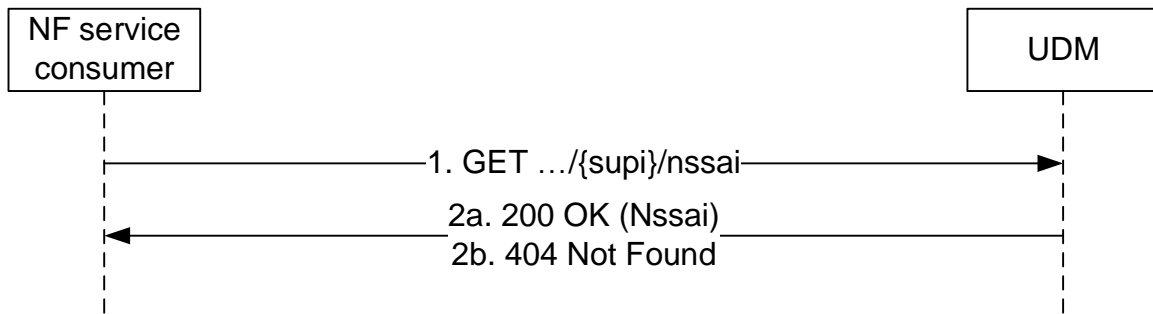

Figure 5.2.2.2-1: Requesting a UE's NSSAI

1. The NF service consumer (e.g. AMF) sends a GET request to the resource representing the UE's subscribed NSSAI, with query parameters indicating the supported-features and/or plmn-id.
- 2a. On success, the UDM responds with "200 OK" with the message body containing the UE's NSSAI as relevant for the requesting NF service consumer.
- 2b. If there is no valid subscription data for the UE, HTTP status code "404 Not Found" shall be returned including additional error information in the response body (in the "ProblemDetails" element).

On failure, the appropriate HTTP status code indicating the error shall be returned and appropriate additional error information should be returned in the GET response body.

5.2.2.2.3 Access and Mobility Subscription Data Retrieval

Figure 5.2.2.2.3-1 shows a scenario where the NF service consumer (e.g. AMF) sends a request to the UDM to receive the UE's Access and Mobility Subscription data (see also 3GPP TS 23.502 [3] figure 4.2.2.2.2-1 step 14). The request contains the UE's identity ($\{/supi\}$), the type of the requested information ($\{/am-data\}$) and query parameters (supported-features, plmn-id, shared-data-ids).

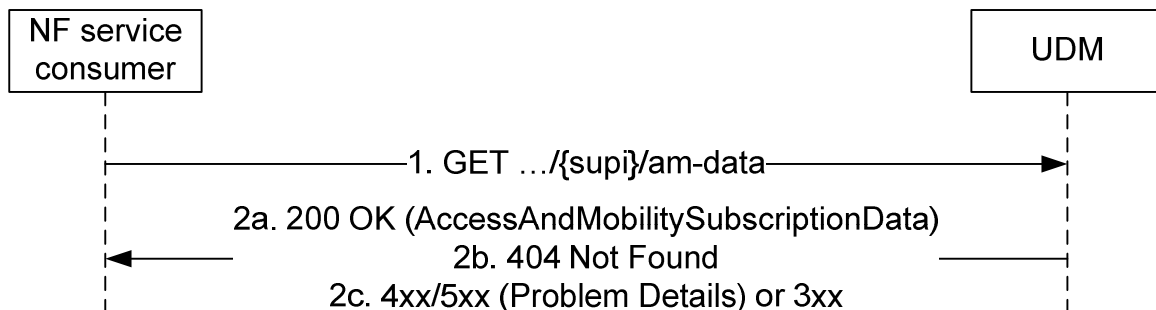

Figure 5.2.2.2.3-1: Requesting a UE's Access and Mobility Subscription Data

1. The NF service consumer (e.g. AMF) sends a GET request to the resource representing the UE's Access and Mobility Subscription Data, with query parameters indicating the supported-features and/or plmn-id and/or shared-data-ids.
The optional query parameter shared-data-ids may be included by the NF service consumer to indicate to the UDM that shared AccessAndMobilitySubscriptionData identified by the shared-data-ids are already available at the NF service consumer.
- 2a. On Success, the UDM responds with "200 OK" with the message body containing the UE's Access and Mobility Subscription Data as relevant for the requesting NF service consumer. If the UE's Access and Mobility Subscription Data contains the attribute sharedAmDataIDs identifying shared AccessAndMobilitySubscriptionData, and those are not already available at the NF consumer (i.e. the shared data IDs are not included in the shared-data-ids query parameter in the GET request message), the UE's Access and Mobility Subscription Data sent in the 200 OK message body may also contain a list of shared Access And Mobility Subscription data relevant to the UE but not yet available at the NF service consumer.

NOTE 1: If the UDM initiated a request to obtain SoR information from the SOR-AF, the UDM starts an operator configurable timer up to which the UDM shall wait for a response from the SOR-AF for retrieving the SoR information. The UDM responds back to the NF service consumer for Access and Mobility Subscription Data Retrieval service operation before the timer expires. If the SOR-AF has not provided a response with the SoR information before the timer expires, the UDM shall behave as specified in clause C.2 of 3GPP TS 23.122 [20] (step 3d). As described in clause C.2 of 3GPP TS 23.122 [20] (step 4), if UDM supports SOR-CMCI, then UDM indicates in the response to NF service consumer (i.e. AMF) to send acknowledgement that will include the "ME support of SOR-CMCI". UDM will also delete the "ME support of SOR-CMCI" updating AuthenticationSoR of Nudr_DataRepository service as specified in 3GPP TS 29.505 [10] clause 5.2.25, if the UE is performing initial registration or emergency registration. UDM will decide whether to provide SOR-CMCI based on "usimSupportOfSorCmci" retrieved via AuthenticationSoR of Nudr_DataRepository service as specified in 3GPP TS 29.505 [10] clause 5.2.25.

2b. If there is no valid subscription data for the UE, HTTP status code "404 Not Found" shall be returned including additional error information in the response body (in the "ProblemDetails" element).

NOTE 2: Upon reception of any Nudm_EventExposure operation or Nudm_PP operation, or when the validity of an event subscription or provisioned parameter with its associated maximum latency, maximum response time or DL Buffering Suggested Packet Count value expires, UDM may need to adjust the values of active time and/or periodic registration timer and/or DL Buffering Suggested Packet Count. The UDM shall notify AMF and/or SMF if the values are updated (see clause 4.15.3.2.3b and 4.15.6.3a of 3GPP TS 23.502 [3]).

NOTE 3: If UPU data have previously been provisioned, but have not yet been acknowledged by the UE, e.g. because no AMF was registered at provisioning time, the UDM needs to convey the UPU data (after AUSF protection) within 200 OK AccessAndMobilitySubscriptionData to the AMF.

2c. On failure or redirection, the appropriate HTTP status code indicating the error shall be returned and appropriate additional error information should be returned in the GET response body.

5.2.2.2.4 SMF Selection Subscription Data Retrieval

Figure 5.2.2.2.4-1 shows a scenario where the NF service consumer (e.g. AMF) sends a request to the UDM to receive the UE's SMF Selection Subscription data (see also 3GPP TS 23.502 [3] figure 4.2.2.2.2-1 step 14). The request contains the UE's identity ($\{/supi\}$), the type of the requested information ($\{/smf-select-data\}$) and query parameters (supported-features, plmn-id).

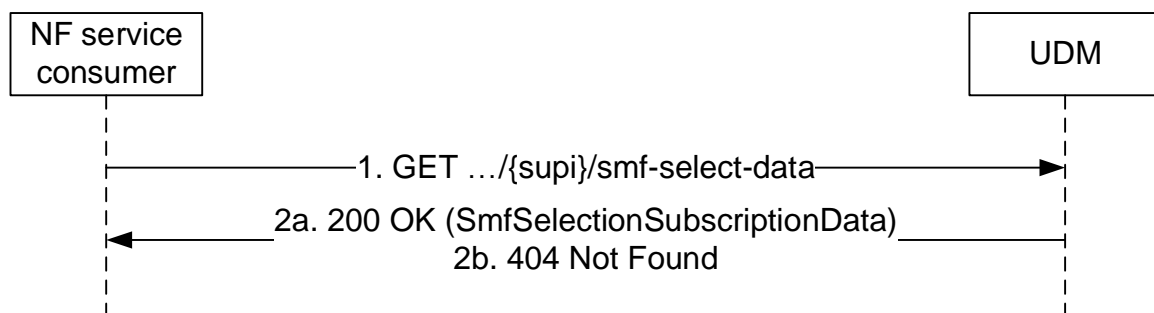

Figure 5.2.2.2.4-1: Requesting a UE's SMF Selection Subscription Data

1. The NF service consumer (e.g. AMF) sends a GET request to the resource representing the UE's SMF Selection Subscription Data, with query parameters indicating the supported-features and/or plmn-id.
- 2a. On success, the UDM responds with "200 OK" with the message body containing the UE's SMF Selection Subscription Data as relevant for the requesting NF service consumer.
- 2b. If there is no valid subscription data for the UE, HTTP status code "404 Not Found" shall be returned including additional error information in the response body (in the "ProblemDetails" element).

On failure, the appropriate HTTP status code indicating the error shall be returned and appropriate additional error information should be returned in the GET response body.

5.2.2.2.5 Session Management Subscription Data Retrieval

Figure 5.2.2.2.5-1 shows a scenario where the NF service consumer (e.g. SMF) sends a request to the UDM to receive the UE's session management subscription data (see also 3GPP TS 23.502 [3] figure 4.3.2.2.1-1 step 4a-4b). The request contains the UE's identity ($\{/supi\}$), the type of the requested information ($\{/sm-data\}$), and query parameters ($\langle single-nssai, dnn, supported-features, plmn-id \rangle$).

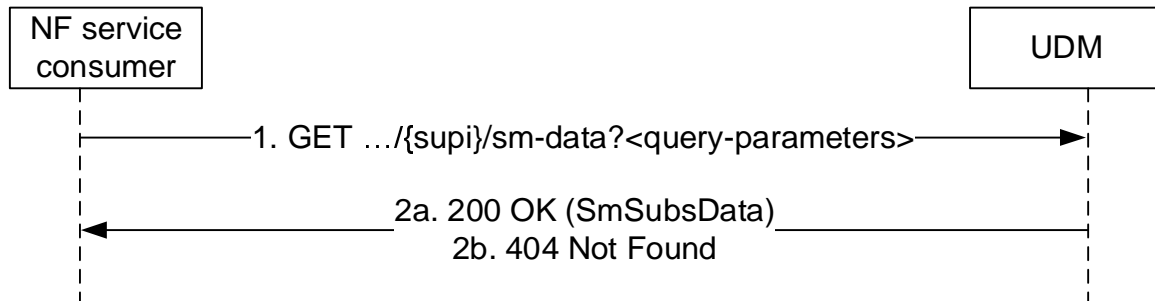

Figure 5.2.2.2.5-1: Requesting a UE's Session Management Subscription Data

1. The NF service consumer (e.g. SMF) sends a GET request to the resource representing the UE's session management subscription data, with query parameters indicating the selected network slice and/or the DNN and/or supported-features and/or plmn-id.
- 2a. On success, the UDM responds with "200 OK", the message body containing the UE's session management subscription data (an array of SessionManagementSubscriptionData objects and/or SharedDataIds, one array element per S-NSSAI) as relevant for the requesting NF service consumer.
- 2b. If there is no valid subscription data for the UE, or if the UE subscription data exists, but the requested session management subscription is not available (e.g. query parameter contains network slice and/or DNN that does not belong to the UE subscription), HTTP status code "404 Not Found" shall be returned including additional error information in the response body (in the "ProblemDetails" element).

On failure, the appropriate HTTP status code indicating the error shall be returned and appropriate additional error information should be returned in the GET response body.

5.2.2.2.6 SMS Subscription Data Retrieval

Figure 5.2.2.2.6-1 shows a scenario where the NF service consumer (e.g. AMF) sends a request to the UDM to receive the UE's SMS Subscription Data (see also 3GPP TS 23.502 [3], clause 4.13.3.1). The request contains the UE's identity ($\{/supi\}$) and the type of the requested information ($\{/sms-data\}$).

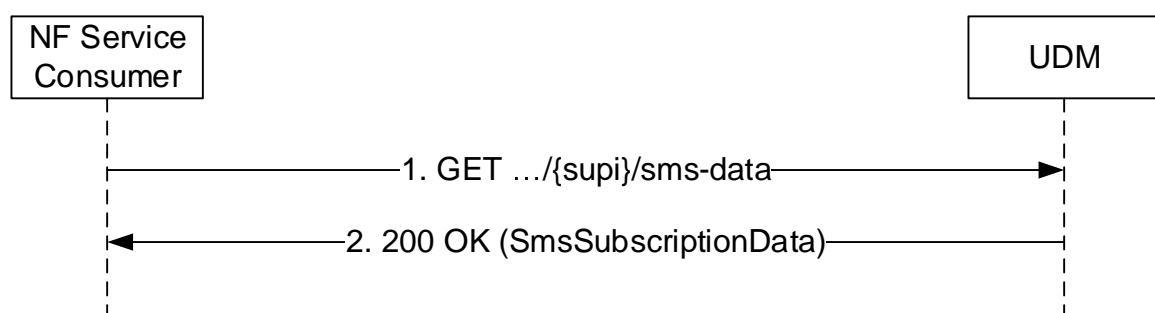

Figure 5.2.2.2.6-1: Requesting UE's SMS Subscription Data

1. The NF Service Consumer (e.g. AMF) sends a GET request to the resource representing the UE's SMS Subscription Data.
2. The UDM responds with "200 OK" with the message body containing the UE's SMS Subscription Data.

On failure, the appropriate HTTP status code indicating the error shall be returned and appropriate additional error information should be returned in the GET response body.

5.2.2.2.7 SMS Management Subscription Data Retrieval

Figure 5.2.2.2.7-1 shows a scenario where the NF service consumer (e.g. SMSF) sends a request to the UDM to receive the UE's SMS Management Subscription Data (see also 3GPP TS 23.502 [3], clause 4.13.3.1). The request contains the UE's identity ($\{supi\}$) and the type of the requested information ($\{sms-mng-data\}$).

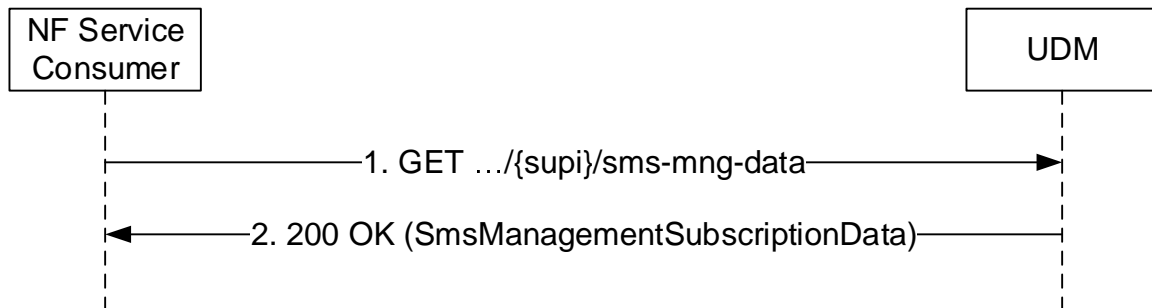

Figure 5.2.2.2.7-1: Requesting UE's SMS Management Subscription Data

1. The NF Service Consumer (e.g. SMSF) sends a GET request to the resource representing the UE's SMS Management Subscription Data.
2. The UDM responds with "200 OK" with the message body containing the UE's SMS Management Subscription Data.

On failure, the appropriate HTTP status code indicating the error shall be returned and appropriate additional error information should be returned in the GET response body.

5.2.2.2.8 UE Context In SMF Data Retrieval

Figure 5.2.2.2.8-1 shows a scenario where the NF service consumer (e.g. AMF, NWDAF, DCCF) sends a request to the UDM to receive the UE's Context In SMF data (see also 3GPP TS 23.502 [3] figure 4.2.2.2.2-1 step 14). The request contains the UE's identity ($\{supi\}$), the type of the requested information ($\{ue-context-in-smf-data\}$) and query parameters (supported-features).

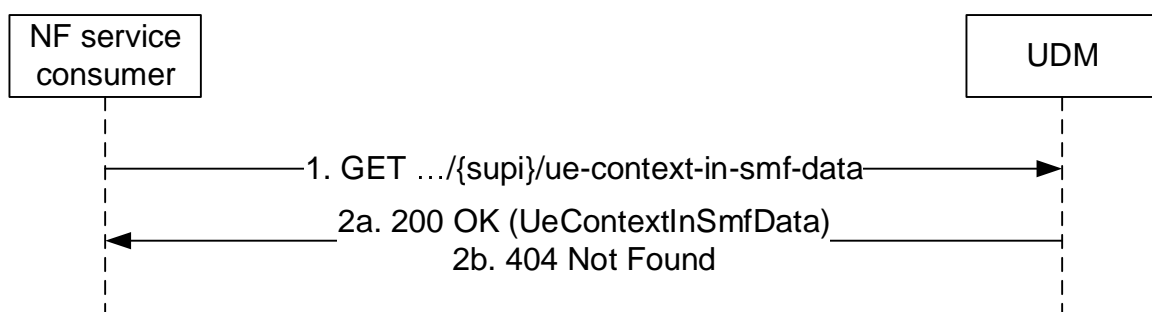

Figure 5.2.2.2.8-1: Requesting a UE's Context in SMF Data

1. The NF service consumer (e.g. AMF) shall send a GET request to the resource representing the UE's Context In SMF Data, with query parameters indicating the supported-features.
- 2a. On Success, the UDM shall respond with "200 OK" with the message body containing the UE's Context In SMF Data as relevant for the requesting NF service consumer. If no PDU session is stored in the UDM the UeContextInSmfData within "200 OK" shall be empty.
- 2b. If there is no valid subscription data for the UE, HTTP status code "404 Not Found" may be returned including additional error information in the response body (in the "ProblemDetails" element).

On failure, the appropriate HTTP status code indicating the error shall be returned and appropriate additional error information should be returned in the GET response body.

5.2.2.2.9 Retrieval Of Multiple Data Sets

Figure 5.2.2.2.9-1 shows a scenario where the NF service consumer (e.g. AMF) sends a request to the UDM to receive multiple data sets. In this example scenario the UE's Access and Mobility Subscription data and the the UE's SMF Selection Subscription data are retrieved with a single request; see clause 6.1.3.11.3.1 for other data sets that can be retrieved with a single request. The request contains the UE's identity ($\{/supi\}$) and query parameters identifying the requested data sets (in this example: $?dataset-names=AM, SMF_SEL$). The data sets allowed in multiple data sets retrieval are listed in table 6.1.6.3.3-1.

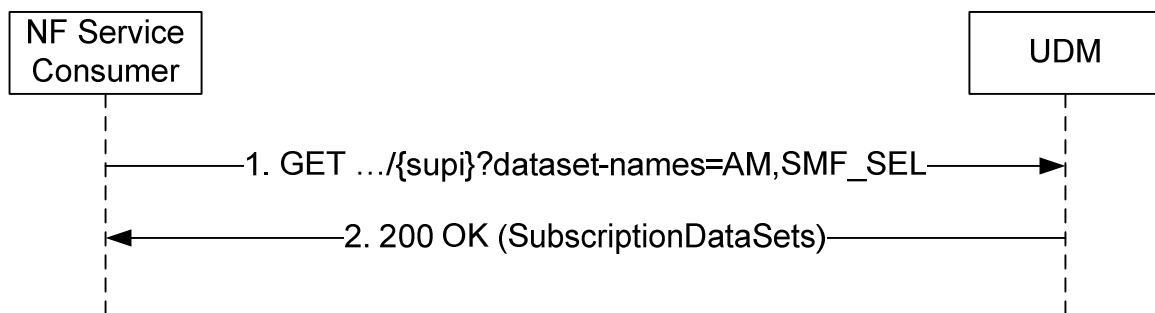

Figure 5.2.2.2.9-1: Retrieval of Multiple Data Sets

1. The NF Service Consumer (e.g. AMF) sends a GET request to the resource representing the $supi$. Query parameters indicate the requested data sets.
2. The UDM responds with "200 OK" with the message body containing the requested and available data sets. When not all requested data sets are available at the UDM (e.g. no Trace Data), only the requested and available data sets are returned in a "200 OK" response.

On failure, the appropriate HTTP status code indicating the error shall be returned and appropriate additional error information should be returned in the GET response body.

5.2.2.2.10 Identifier Translation

Figure 5.2.2.2.10-1 shows a scenario where the NF service consumer (e.g. NEF, AAnF) sends a request to the UDM to receive the SUPI/GPSI that corresponds to the provided GPSI/SUPI (see also 3GPP TS 23.502 [3] clause 4.13.2.2, clause 4.13.7.2 and clause 4.15.6). The request contains the UE's identity ($\{/ueId\}$) which shall be a SUPI or GPSI and the type of the requested information ($\{/id-translation-result\}$).

NOTE: This service operation can be used by a Rel-15 GMLC during 5GS-MT-LR procedure to get the SUPI of a UE from GPSI, as an authorized NF service consumer of Nudm_SubscriberDataManagement service.

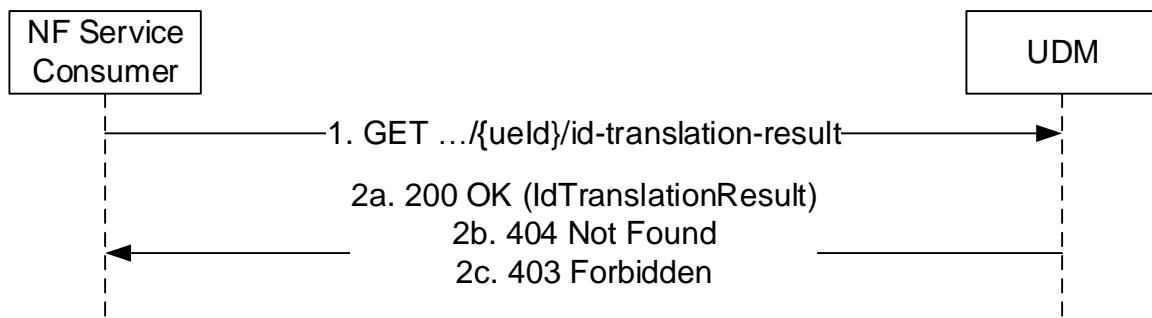

Figure 5.2.2.2.10-1: Identifier Translation

1. The NF Service Consumer (e.g. NEF, AAnF) shall send a GET request to the resource representing the IdTranslationResult, with query parameters indicating the supported-features and/or necessary information used for identifier translation (e.g. af-id, app-port-id, etc.).
- 2a. On success, the UDM shall respond with "200 OK" with the message body containing the UE's requested identity (GPSI or SUPI).

If the expected result of identifier translation is GPSI and the AF specific query parameters (e.g. af-id, app-port-id, af-service-id, mtc-provider-info, etc) are provided, the UDM shall take the provided AF specific information into account to determine the GPSI to be returned for the UE. The AF specific GPSI may be an MSISDN or an External Identifier.

- 2b. If there is no valid subscription data for the UE, HTTP status code "404 Not Found" shall be returned including additional error information in the response body (in the "ProblemDetails" element).
- 2c. If the AF included in the request is not allowed to perform this operation for the UE, HTTP status code "403 Forbidden" shall be returned including additional error information in the response body (in the "ProblemDetails" element).

On failure, the appropriate HTTP status code indicating the error shall be returned and appropriate additional error information should be returned in the GET response body.

5.2.2.2.11 Shared Subscription Data Retrieval

Figure 5.2.2.2.11-1 shows a scenario where the NF service consumer (e.g. AMF) sends a request to the UDM to receive the shared subscription data. The request contains the type of the requested information (/shared-data) and query parameters (supported-features, shared-data-ids).

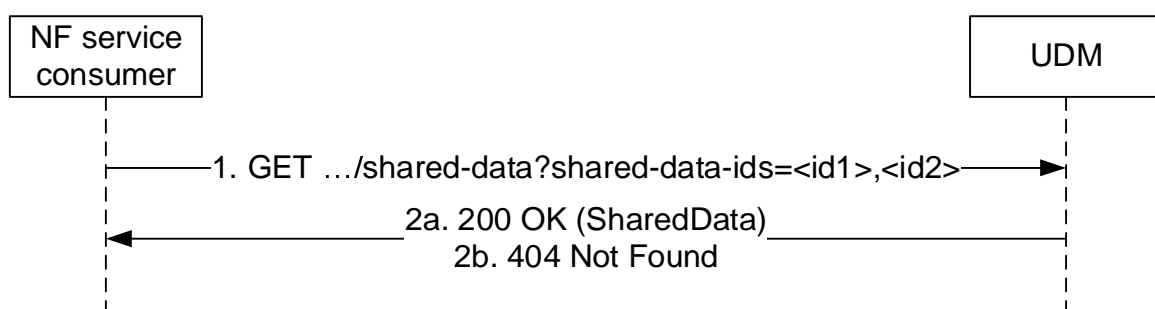

Figure 5.2.2.2.11-1: Requesting shared data

1. The NF service consumer (e.g. AMF) sends a GET request to the resource representing the SharedData, with query parameters indicating the supported-features and shared-data-ids.
- 2a. On success, the UDM responds with "200 OK" with the message body containing the SharedData.
- 2b. If there is no valid shared data for one or more of the shared-data-ids, HTTP status code "404 Not Found" shall be returned including additional error information in the response body (in the "ProblemDetails" element).

On failure, the appropriate HTTP status code indicating the error shall be returned and appropriate additional error information should be returned in the GET response body.

5.2.2.2.12 UE Context In SMSF Data Retrieval

Figure 5.2.2.2.12-1 shows a scenario where the NF service consumer (e.g. AMF) sends a request to the UDM to receive the UE's Context In SMSF data. The request contains the UE's identity ($\{/supi\}$), the type of the requested information ($\{/ue-context-in-smsf-data\}$) and query parameters (supported-features).

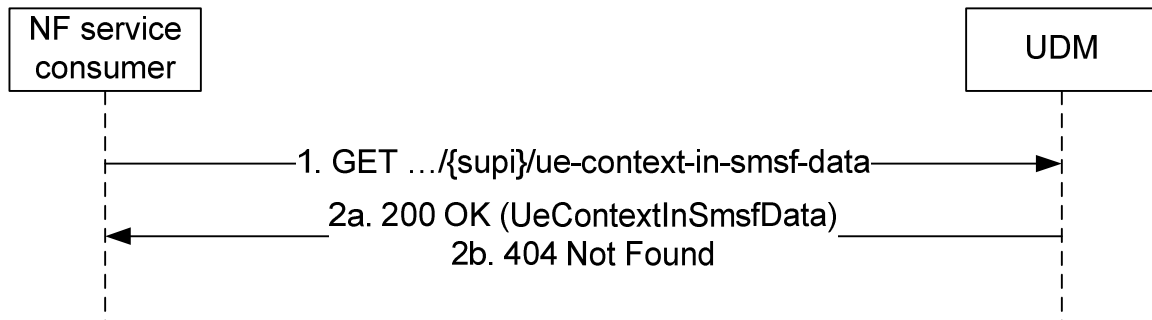

Figure 5.2.2.2.12-1: Requesting a UE's Context in SMSF Data

1. The NF service consumer (e.g. AMF) shall send a GET request to the resource representing the UE's Context In SMSF Data, with query parameters indicating the supported-features.
- 2a. On Success, the UDM shall respond with "200 OK" with the message body containing the UE's Context In SMSF Data as relevant for the requesting NF service consumer.
- 2b. If there is no valid subscription data for the UE, HTTP status code "404 Not Found" shall be returned including additional error information in the response body (in the "ProblemDetails" element).

On failure, the appropriate HTTP status code indicating the error shall be returned and appropriate additional error information should be returned in the GET response body.

5.2.2.2.13 Trace data Retrieval

Figure 5.2.2.2.13-1 shows a scenario where the NF service consumer (e.g. AMF, SMF) sends a request to the UDM to receive the UE's trace data. The request contains the UE's identity ($\{/supi\}$), the type of the requested information ($\{/trace-data\}$) and query parameters.

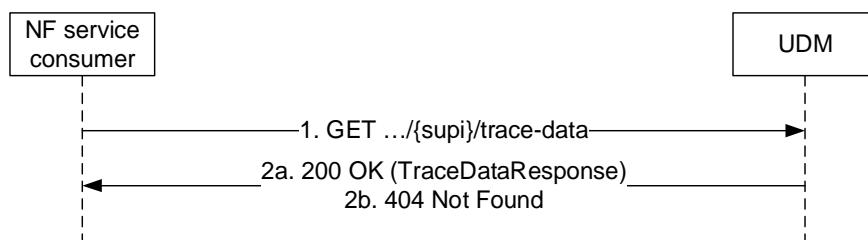

Figure 5.2.2.2.13-1: Requesting a UE's trace Data

1. The NF service consumer (e.g. AMF, SMF) shall send a GET request to the resource representing the UE's trace Data, with query parameters.
- 2a. On Success, the UDM shall respond with "200 OK" with the message body containing the UE's trace data response as relevant for the requesting NF service consumer.
- 2b. If there is no valid subscription data for the UE, HTTP status code "404 Not Found" shall be returned including additional error information in the response body (in the "ProblemDetails" element).

On failure, the appropriate HTTP status code indicating the error shall be returned and appropriate additional error information should be returned in the GET response body.

NOTE: The Trace data Retrieval procedure allows consumers of the UDM (e.g. AMF, SMF, SMSF) to retrieve trace data that are actually part of AccessAndMobilitySubscriptionData (see clause 5.2.2.2.3), SessionManagementSubscriptionData (see clause 5.2.2.2.5 and SmsManagementSubscriptionData (see clause 5.2.2.2.7). UDM/UDR provisioning ensures consistency of trace data retrieved stand alone or as part of other subscription data, i.e. the representations of traceData within TraceDataResponse, AccessAndMobilitySubscriptionData, SessionManagementSubscriptionData and SmsManagementSubscriptionData are identically provisioned at the UDM/UDR,

5.2.2.2.14 Group Identifier Translation

Figure 5.2.2.2.14-1 shows a scenario where the NF service consumer (e.g NEF, GMLC) sends a request to the UDM to receive the Internal Group Identifier that corresponds to the provided External Group Identifier and / or the list of the UE identifiers (e.g. SUPIs, GPSIs) that belong to the provided External Group Identifier.

The NF service consumer (e.g TSCTSF) may also send a request to the UDM to receive the list of the UE identifiers (e.g. SUPIs) that corresponds to the provided External Group Identifier (see 3GPP TS 23.502 [3] clause 4.15.6.14, clause 4.15.9.2 and clause 4.15.9.4)

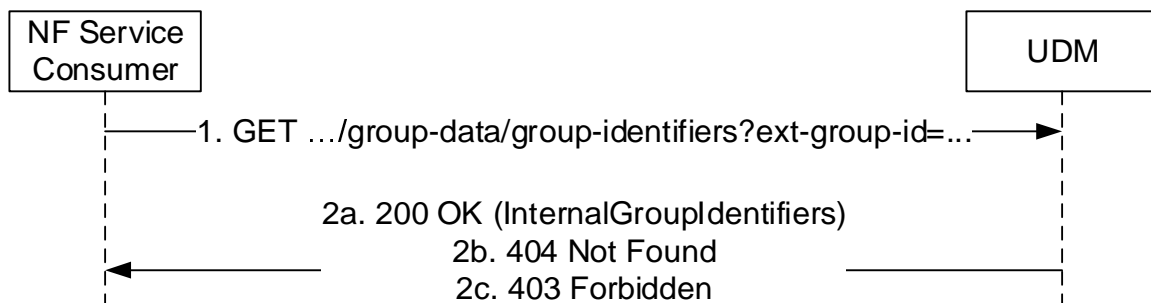

Figure 5.2.2.2.14-1: External Group Identifier Translation

1. The NF Service Consumer (e.g. NEF, GMLC, TSCTSF) shall send a GET request to the resource representing the group identifiers handled by UDM; the External Group Identifier is passed in a query parameter of the request URI, and an indication is also passed if the list of UE identifiers that belong to the provided External Group Identifier are required.
- 2a. On success, the UDM shall respond with "200 OK" with the message body containing the Internal Group Identifier and / or the list of UE identifiers that belong to the provided External Group Identifier.
- 2b. If there is no valid data for this group, HTTP status code "404 Not Found" shall be returned including additional error information in the response body (in the "ProblemDetails" element).
- 2c. If the AF included in the request is not allowed to perform this operation for the group, HTTP status code "403 Forbidden" shall be returned including additional error information in the response body (in the "ProblemDetails" element).

On failure, the appropriate HTTP status code indicating the error shall be returned and appropriate additional error information should be returned in the GET response body.

Figure 5.2.2.2.14-2 shows another scenario where the NF service consumer (e.g NEF, GMLC) sends a request to the UDM to receive the External Group Identifier that corresponds to the provided Internal Group Identifier and optionally, the list of the UE identifiers (e.g. SUPIs, GPSIs) pertaining to such group or the NF service consumer (e.g TSCTSF) sends a request to the UDM to receive the list of the UE identifiers (e.g. SUPIs) that corresponds to the provided Internal Group Identifier (see 3GPP TS 23.502 [3] clause 4.15.6.14, clause 4.15.9.2 and clause 4.15.9.4).

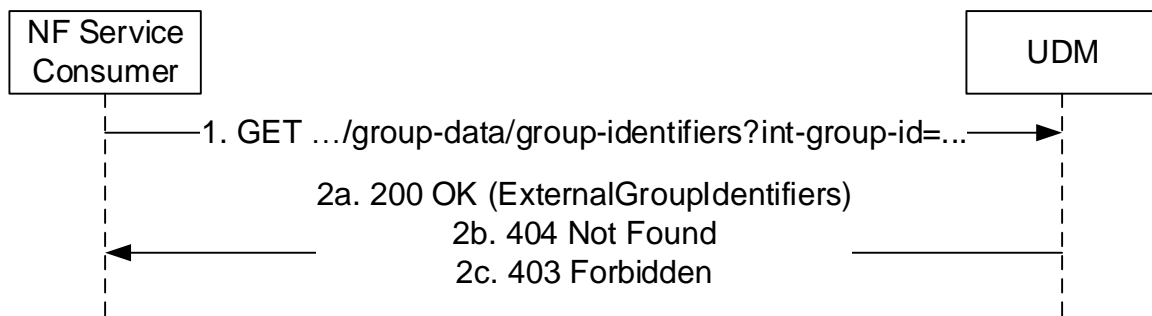

Figure 5.2.2.2.14-2: Internal Group Identifier Translation

1. The NF Service Consumer (e.g. NEF, GMLC, TSCTSF) shall send a GET request to the resource representing the Internal Group Identifiers handled by UDM; the Internal Group Identifier is passed in a query parameter of the request URI, and an indication is also passed if the list of UE identifiers that belong to the provided Internal Group Identifier are required.
- 2a. On success, the UDM shall respond with "200 OK" with the message body containing the corresponding External Group Identifier and / or the list of UE identifiers that belong to the provided Internal Group Identifier.
- 2b. If there is no valid data for this group, HTTP status code "404 Not Found" shall be returned including additional error information in the response body (in the "ProblemDetails" element).
- 2c. If the AF included in the request is not allowed to perform this operation for the group, HTTP status code "403 Forbidden" shall be returned including additional error information in the response body (in the "ProblemDetails" element).

On failure, the appropriate HTTP status code indicating the error shall be returned and appropriate additional error information should be returned in the GET response body.

5.2.2.2.15 LCS Privacy Data Retrieval

Figure 5.2.2.2.15-1 shows a scenario where the NF service consumer (e.g. HGMLC, NEF) sends a request to the UDM to receive the UE's LCS Privacy Subscription data (see 3GPP TS 23.273 [38] figure 6.1.2-1 step 2, figure 6.3.1-1 step 2, figure 6.5.1-1 step 7 and figure 6.8.1 step 3). The request contains the UE's identity ($\{ueId\}$), the type of the requested information ($\{lcs-privacy-data\}$) and query parameters (supported-features).

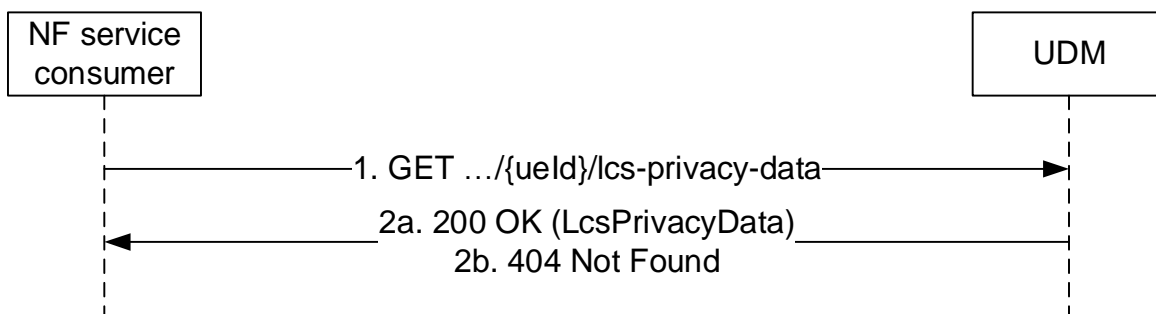

Figure 5.2.2.2.15-1: Requesting a UE's LCS Privacy Data

1. The NF service consumer (e.g. HGMLC, NEF) sends a GET request to the resource representing the UE's Lcs Privacy Subscription Data, with query parameters indicating the supported-features.
- 2a. On Success, the UDM responds with "200 OK" with the message body containing the UE's Lcs Privacy Subscription Data as relevant for the requesting NF service consumer.
- 2b. If there is no valid subscription data for the UE, HTTP status code "404 Not Found" shall be returned including additional error information in the response body (in the "ProblemDetails" element).

On failure, the appropriate HTTP status code indicating the error shall be returned and appropriate additional error information should be returned in the GET response body.

5.2.2.2.16 LCS Mobile Originated Data Retrieval

Figure 5.2.2.2.16-1 shows a scenario where the NF service consumer (e.g. AMF) sends a request to the UDM to receive the UE's LCS Mobile Originated Subscription data (see 3GPP TS 23.502 [3] figure 4.2.2.2.2-1 step 14). The request contains the UE's identity ($\{/{\text{supi}}\}$), the type of the requested information ($\{/{\text{lcs-mo-data}}\}$) and query parameters (supported-features).

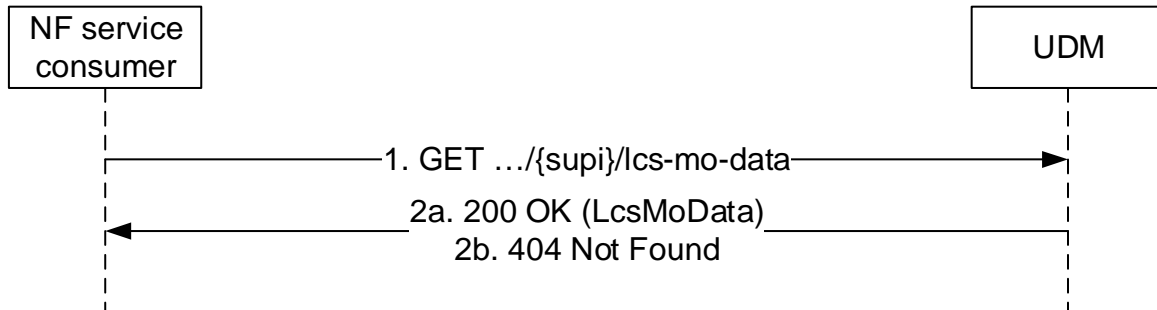

Figure 5.2.2.2.16-1: Requesting a UE's LCS Mobile Originated Data

1. The NF service consumer (e.g. AMF) sends a GET request to the resource representing the UE's LCS Mobile Originated Subscription Data, with query parameters indicating the supported-features.
- 2a. On Success, the UDM responds with "200 OK" with the message body containing the UE's LCS Mobile Originated Subscription Data as relevant for the requesting NF service consumer.
- 2b. If there is no valid subscription data for the UE, HTTP status code "404 Not Found" shall be returned including additional error information in the response body (in the "ProblemDetails" element).

On failure, the appropriate HTTP status code indicating the error shall be returned and appropriate additional error information should be returned in the GET response body.

5.2.2.2.17 Enhanced Coverage Restriction Data Retrieval

Figure 5.2.2.2.17-1 shows a scenario where the NF service consumer (e.g. NEF) sends a request to the UDM to retrieve a UE's subscribed Enhanced Coverage Restriction data (see also 3GPP TS 23.502 [3] figure 4.27.1-1 step 3 and 7). The request contains the identifier of the UE ($\{/{\text{supi}}\}$), the type of the requested information ($\{/{\text{am-data/ecr-data}}\}$) and query parameters (supported-features).

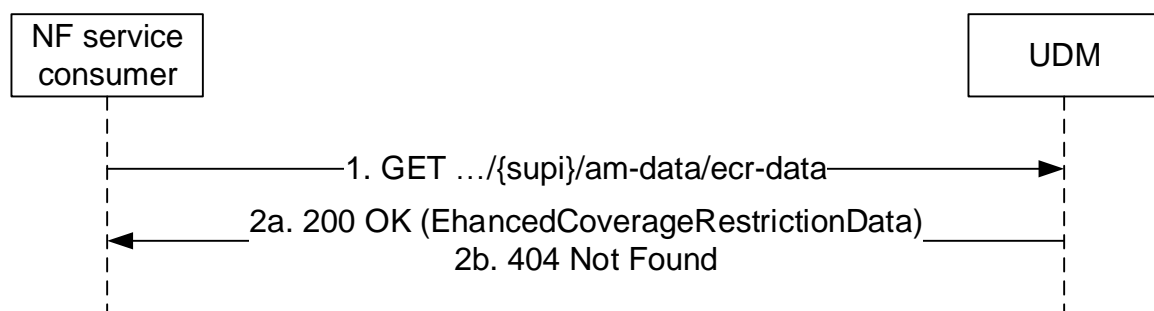

Figure 5.2.2.2.17-1: NF service consumer retrieves Enhance Coverage Restriction Data

1. The NF service consumer (e.g. NEF) sends a GET request to the resource that represents a UE's subscribed Enhanced Coverage Restriction data, with query parameters indicating the supported-features.
- 2a. On success, the UDM responds with "200 OK", the message body containing the UE's subscribed Enhanced Coverage Restriction data as relevant for the requesting NF service consumer.
- 2b. If there is no valid subscribed Enhanced Coverage Restriction data for the UE, HTTP status code "404 Not Found" shall be returned including additional error information in the response body (in the "ProblemDetails" element).

On failure, the appropriate HTTP status code indicating the error shall be returned and appropriate additional error information should be returned in the GET response body.

5.2.2.2.18 V2X Subscription Data Retrieval

Figure 5.2.2.2.18-1 shows a scenario where the NF service consumer (e.g. AMF) sends a request to the UDM to retrieve a UE's subscribed V2X data (see also 3GPP TS 23.287 [51] clause 6.5.2). The request contains the identifier of the UE ($\{/supi\}$), the type of the requested information ($\{/v2x-data\}$) and query parameters (supported-features).

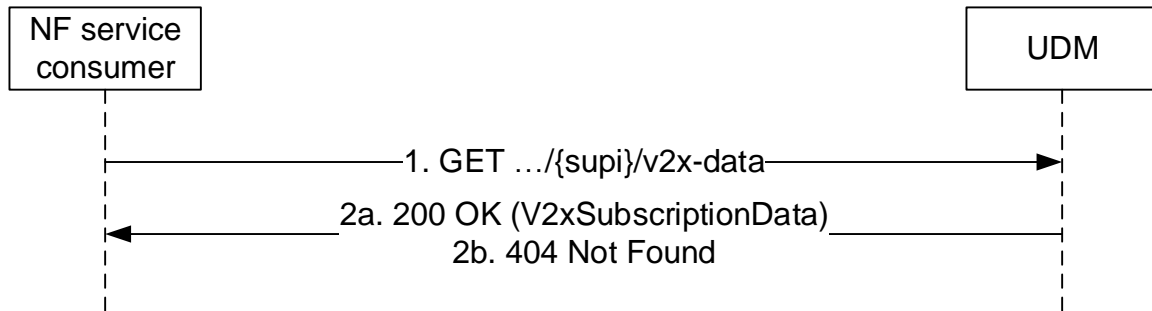

Figure 5.2.2.2.18-1: NF service consumer retrieves V2X Subscription Data

1. The NF service consumer (e.g. AMF) sends a GET request to the resource that represents a UE's subscribed V2X data, with query parameters indicating the supported-features.
- 2a. On success, the UDM responds with "200 OK", the message body containing the UE's subscribed V2X data as relevant for the requesting NF service consumer.
- 2b. If there is no valid subscribed V2X data for the UE, HTTP status code "404 Not Found" shall be returned including additional error information in the response body (in the "ProblemDetails" element).

On failure, the appropriate HTTP status code indicating the error shall be returned and appropriate additional error information should be returned in the GET response body.

5.2.2.2.19 LCS Broadcast Assistance Subscription Data Retrieval

Figure 5.2.2.2.19-1 shows a scenario where the NF service consumer (e.g. AMF) sends a request to the UDM to receive the UE's LCS Broadcast Assistance Subscription data (see 3GPP TS 23.273 [38]). The request contains the UE's identity ($\{/supi\}$), the type of the requested information ($\{/lcs-bca-data\}$) and query parameters (supported-features, plmn-id).

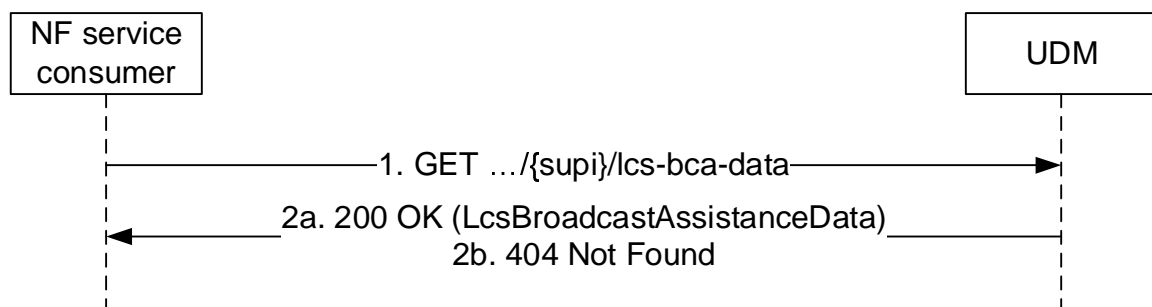

Figure 5.2.2.2.19-1: Requesting a UE's LCS Broadcast Assistance Subscription Data

1. The NF service consumer (e.g. AMF) sends a GET request to the resource representing the UE's Lcs Location Assistance Subscription Data, with query parameters indicating the supported-features and/or plmn-id.
- 2a. On Success, the UDM responds with "200 OK" with the message body containing the UE's Lcs Location Assistance Subscription Data as relevant for the requesting NF service consumer.
- 2b. If there is no valid subscription data for the UE, HTTP status code "404 Not Found" shall be returned including additional error information in the response body (in the "ProblemDetails" element).

On failure, the appropriate HTTP status code indicating the error shall be returned and appropriate additional error information should be returned in the GET response body.

5.2.2.2.20 UE Context In AMF Data Retrieval

Figure 5.2.2.2.20-1 shows a scenario where the NF service consumer (e.g. HSS, NWDAF, DCCF) sends a request to the UDM to receive the UE's Context In AMF data (see 3GPP TS 23.632 [32] figure 5.3.4-1 step 2 and 3 and also 3GPP TS 23.288[35]). The request contains the UE's identity ($\{/supi\}$), the type of the requested information ($\{/ue-context-in-amf-data\}$) and query parameters (supported-features).

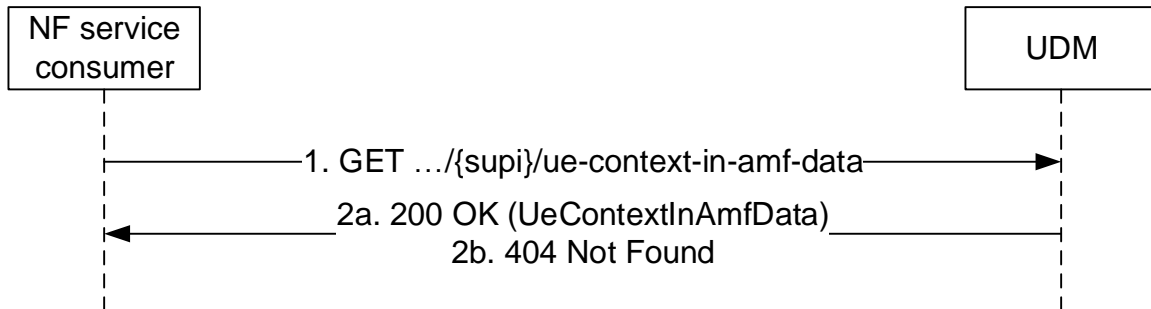

Figure 5.2.2.2.20-1: Requesting a UE's Context in AMF Data

1. The NF service consumer (e.g. HSS) shall send a GET request to the resource representing the UE's Context In AMF Data, with query parameters indicating the supported-features.
- 2a. On Success, the UDM shall respond with "200 OK" with the message body containing the UE's Context In AMF Data as relevant for the requesting NF service consumer.
- 2b. If there is no valid subscription data for the UE, HTTP status code "404 Not Found" shall be returned including additional error information in the response body (in the "ProblemDetails" element).

On failure, the appropriate HTTP status code indicating the error shall be returned and appropriate additional error information should be returned in the GET response body.

5.2.2.2.21 Individual Shared Subscription Data Retrieval

Figure 5.2.2.2.21-1 shows a scenario where the NF service consumer (e.g. AMF) sends a request to the UDM to receive the individual shared subscription data indicated by the sharedDataId. The request contains the type of the requested information ($\{/shared-data/{sharedDataId}\}$) and query parameters (supported-features)).

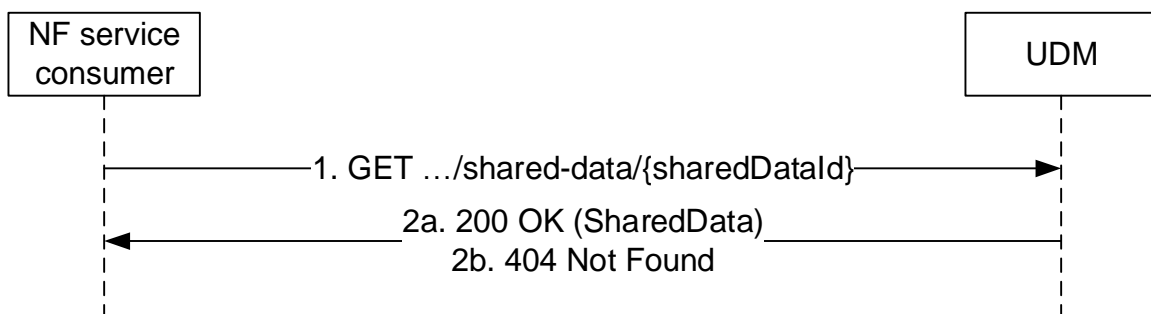

Figure 5.2.2.2.21-1: Requesting shared data

1. The NF service consumer (e.g. AMF) sends a GET request to the resource representing the individual SharedData indicated by the sharedDataId.
- 2a. On success, the UDM responds with "200 OK" with the message body containing the individual SharedData.
- 2b. If there is no valid individual SharedData indicated by the sharedDataId, HTTP status code "404 Not Found" shall be returned including additional error information in the response body (in the "ProblemDetails" element).

On failure, the appropriate HTTP status code indicating the error shall be returned and appropriate additional error information should be returned in the GET response body.

5.2.2.2.22 Prose Subscription Data Retrieval

Figure 5.2.2.22-1 shows a scenario where the NF service consumer (e.g. 5G DDNMF, 5G PKMF, PAnF) sends a request to the UDM to receive the UE's ProSe Subscription Data. The request contains the UE's identity ($\{/supi\}$), the type of the requested information ($\{/prose-data\}$) and query parameters (supported-features).

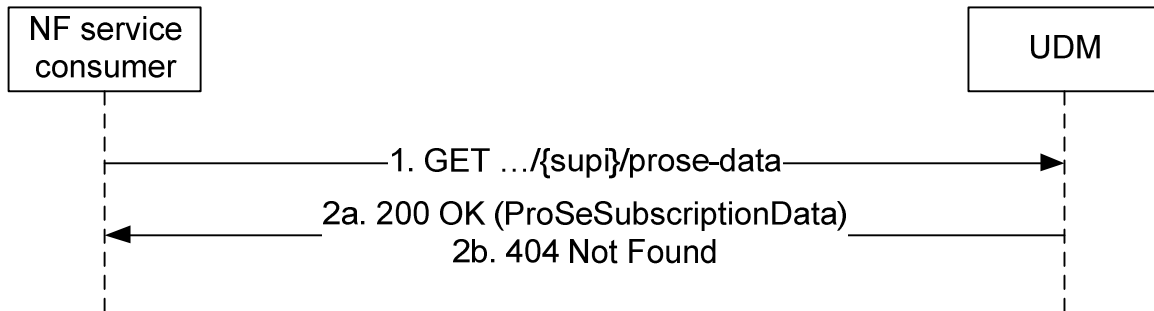

Figure 5.2.2.22-1: Requesting a UE's ProSe Subscription Data

1. The NF service consumer (e.g. 5G DDNMF, 5G PKMF, PAnF) sends a GET request to the resource representing the UE's ProSe Subscription Data, with query parameters indicating the supported-features.
- 2a. On Success, the UDM responds with "200 OK" with the message body containing the UE's ProSe Data as relevant for the requesting NF service consumer.

On failure, the appropriate HTTP status code indicating the error shall be returned and appropriate additional error information should be returned in the GET response body.

5.2.2.2.23 5MBS Subscription Data Retrieval

Figure 5.2.2.23-1 shows a scenario where the NF service consumer (e.g. SMF) sends a request to the UDM to receive the UE's 5MBS Subscription Data. The request contains the UE's identity ($\{/supi\}$), the type of the requested information ($\{/mbs-data\}$) and query parameters (supported-features).

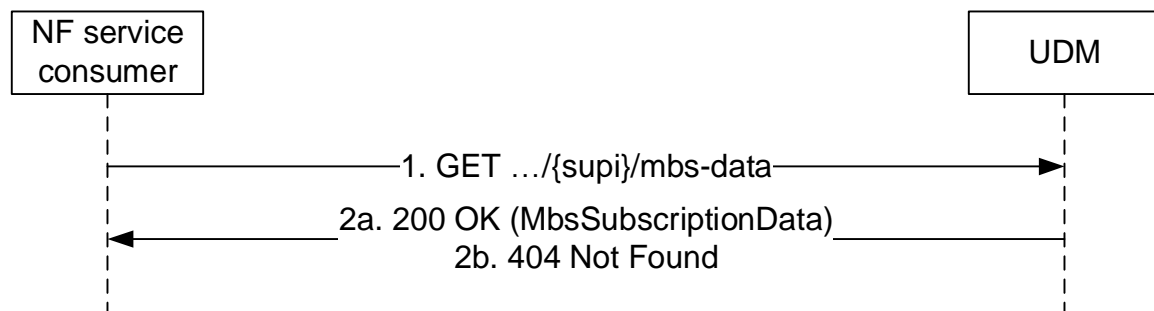

Figure 5.2.2.23-1: Requesting a UE's 5MBS Subscription Data

1. The NF service consumer (e.g. SMF) sends a GET request to the resource representing the UE's 5MBS Subscription Data, with query parameters indicating the supported-features.
- 2a. On Success, the UDM responds with "200 OK" with the message body containing the UE's 5MBS Subscription Data as relevant for the requesting NF service consumer.

On failure, the appropriate HTTP status code indicating the error shall be returned and appropriate additional error information should be returned in the GET response body.

5.2.2.2.24 User Consent Subscription Data Retrieval

Figure 5.2.2.24-1 shows a scenario where the NF service consumer (e.g. NWDAF, DCCF, NEF, trusted AF) sends a request to the UDM to receive the UE's User Consent Subscription Data. The request contains the UE's identity ($\{/supi\}$), the type of the requested information ($\{/uc-data\}$) and query parameters ($\{/uc-purpose\}$ and/or $\{/supported-features\}$).

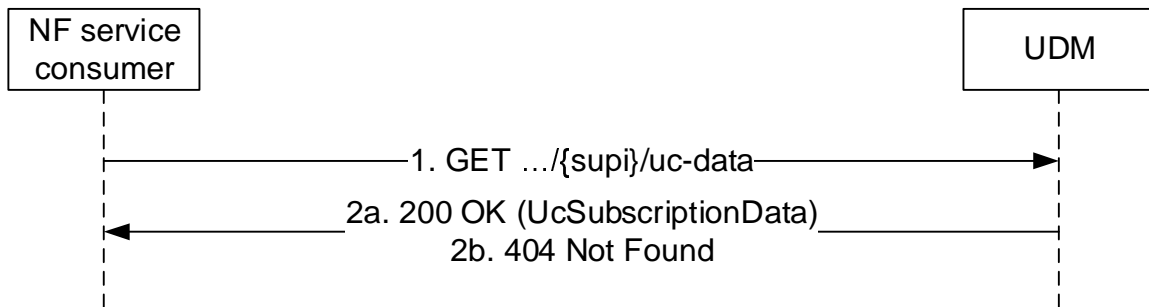

Figure 5.2.2.24-1: Requesting a UE's User Consent Subscription Data

1. The NF service consumer (e.g. NWDAF, DCCF, NEF, trusted AF) sends a GET request to the resource representing the UE's User Consent Subscription Data, with query parameters indicating the $\{/uc-purpose\}$ and/or $\{/supported-features\}$.
- 2a. On Success, the UDM responds with "200 OK" with the message body containing the UE's User Consent Subscription Data as relevant for the requesting NF service consumer.

On failure, the appropriate HTTP status code indicating the error shall be returned and appropriate additional error information should be returned in the GET response body.

5.2.2.2.25 Multiple Identifiers Translation

Figure 5.2.2.25-1 shows a scenario where the NF service consumer (e.g. TSCTSF) sends a request to the UDM to receive the list of the UE identifiers (i.e. SUPIs) that corresponds to the provided UE identifiers (i.e. GPSIs) (see 3GPP TS 23.502 [3] clause 4.15.6.14, clause 4.15.9.2 and clause 4.15.9.4).

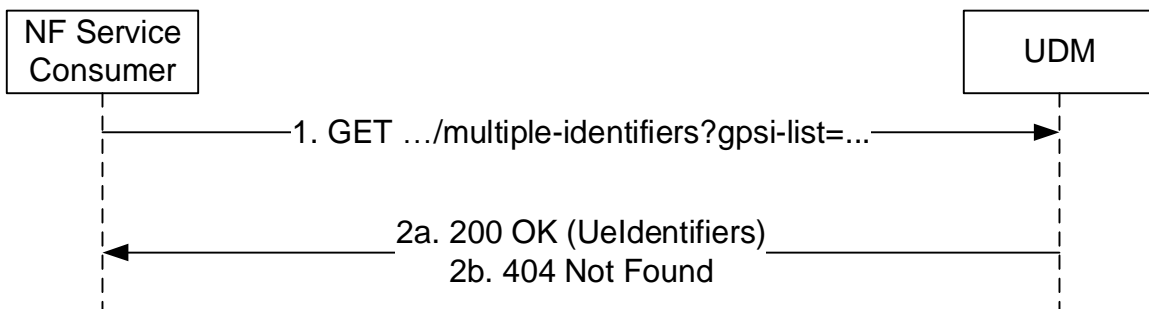

Figure 5.2.2.25-1: GPSIs Translation

1. The NF Service Consumer (e.g. TSCTSF) shall send a GET request to the resource representing the list of GPSIs handled by UDM; the list of GPSIs are passed in a query parameter of the request URI.
- 2a. On success, the UDM shall respond with "200 OK" with the message body containing the list of UE Identifiers with list of SUPIs that belong to each provided GPSI.
- 2b. If there is no valid data for this list of GPSIs, HTTP status code "404 Not Found" shall be returned including additional error information in the response body (in the "ProblemDetails" element).

On failure, the appropriate HTTP status code indicating the error shall be returned and appropriate additional error information should be returned in the GET response body.

5.2.2.2.26 Time Synchronization Subscription Data Retrieval

Figure 5.2.2.2.26-1 shows a scenario where the NF service consumer (e.g. TSCTSF) sends a request to the UDM to receive the UE's Time Synchronization Subscription Data (see also clause 5.27.1.11 of 3GPP TS 23.501 [2] and 3GPP TS 23.502 [3] figure 4.28.3.1-1 step 3).

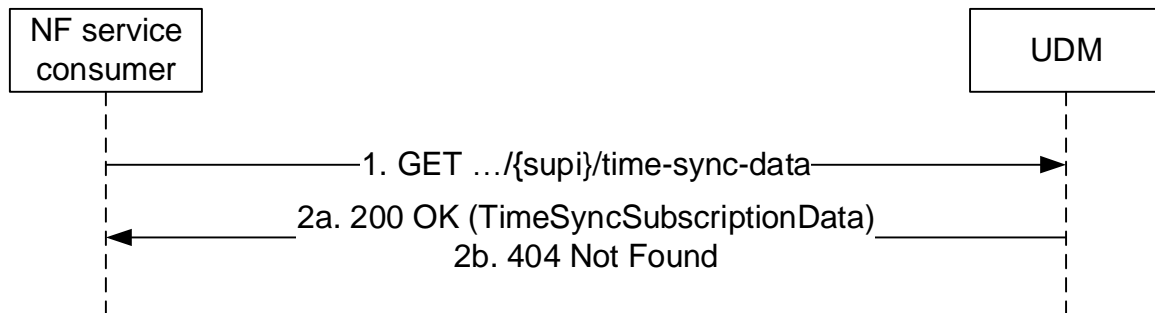

Figure 5.2.2.2.26-1: Requesting a UE's Time Synchronization Subscription Data

1. The NF service consumer (e.g. TSCTSF) sends a GET request to the resource representing the UE's subscribed Time Synchronization Subscription Data.
- 2a. On success, the UDM responds with "200 OK" with the message body containing the UE's Time Synchronization Subscription Data.
- 2b. If there is no valid subscription data for the UE, HTTP status code "404 Not Found" shall be returned including additional error information in the response body (in the "ProblemDetails" element).

On failure, the appropriate HTTP status code indicating the error shall be returned and appropriate additional error information should be returned in the GET response body.

5.2.2.2.27 LCS Subscription Data Retrieval

Figure 5.2.2.2.27-1 shows a scenario where the NF service consumer (e.g. AMF, H-GMLC) sends a request to the UDM to receive the UE's LCS Subscriber Data, i.e. other Subscription data, (see 3GPP TS 23.273 [38] clause 6.1.2, clause 6.2.1 and clause 7.1). The request contains the UE's identity ($\{/supi\}$), the type of the requested information ($\{/lcs-subscription-data\}$) and query parameters (supported-features).

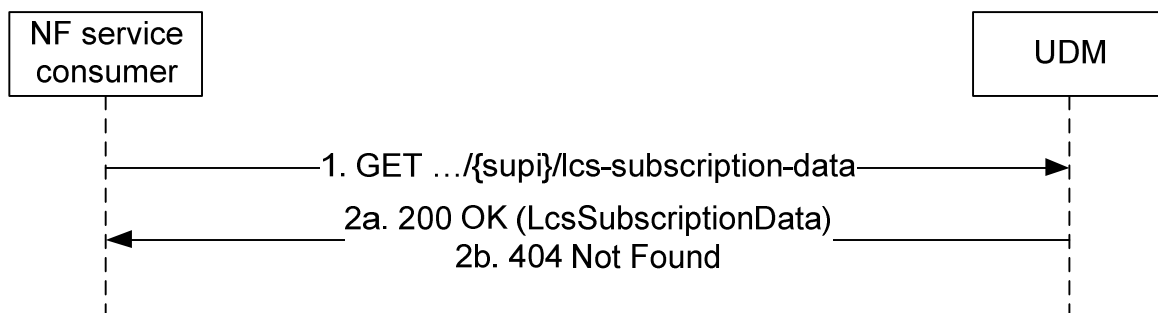

Figure 5.2.2.2.27-1: Requesting a UE's LCS Subscription Data

1. The NF service consumer (e.g. AMF) sends a GET request to the resource representing the UE's LCS Subscription Data, with query parameters indicating the supported-features.
- 2a. On Success, the UDM responds with "200 OK" with the message body containing the UE's LCS Subscription Data as relevant for the requesting NF service consumer.
- 2b. If there is no valid subscription data for the UE, HTTP status code "404 Not Found" shall be returned including additional error information in the response body (in the "ProblemDetails" element).

On failure, the appropriate HTTP status code indicating the error shall be returned and appropriate additional error information should be returned in the GET response body.

5.2.2.2.28 Ranging and Sidelink Positioning Subscription Data Retrieval

Figure 5.2.2.2.28-1 shows a scenario where the NF service consumer (e.g. AMF, SLPKMF) sends a request to the UDM to receive the UE's Ranging and Sidelink Positioning Subscription Data. The request contains the UE's identity ($\{/supi\}$), the type of the requested information ($\{/ranging-slpos-data\}$) and query parameters (supported-features).

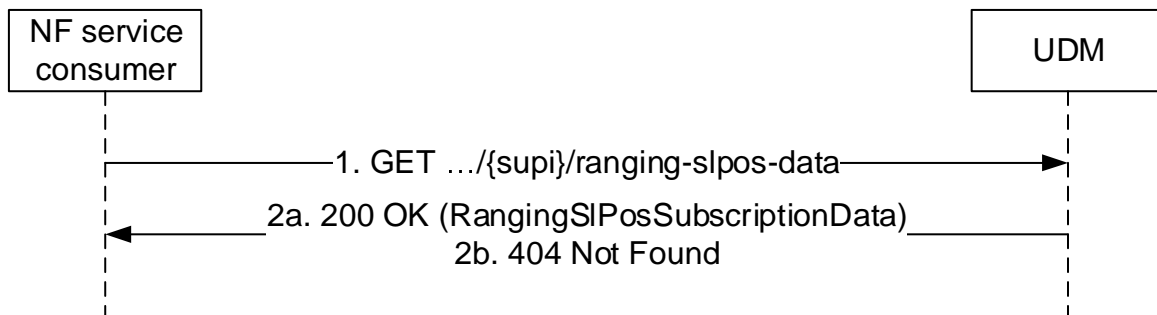

Figure 5.2.2.2.28-1: Requesting a UE's Ranging and Sidelink Positioning Subscription Data

1. The NF service consumer (e.g. AMF, SLPKMF) sends a GET request to the resource representing the UE's Ranging and Sidelink Positioning Subscription Data, with query parameters indicating the supported-features.
- 2a. On Success, the UDM responds with "200 OK" with the message body containing the UE's Ranging and Sidelink Positioning Subscription Data as relevant for the requesting NF service consumer.

On failure, the appropriate HTTP status code indicating the error shall be returned and appropriate additional error information should be returned in the GET response body.

5.2.2.2.29 A2X Subscription Data Retrieval

Figure 5.2.2.2.29-1 shows a scenario where the NF service consumer (e.g. AMF) sends a request to the UDM to retrieve a UE's subscribed A2X data (see also 3GPP TS 23.256 [70] clause 6.3.5.2). The request contains the identifier of the UE ($\{/supi\}$), the type of the requested information ($\{/a2x-data\}$) and query parameters (supported-features).

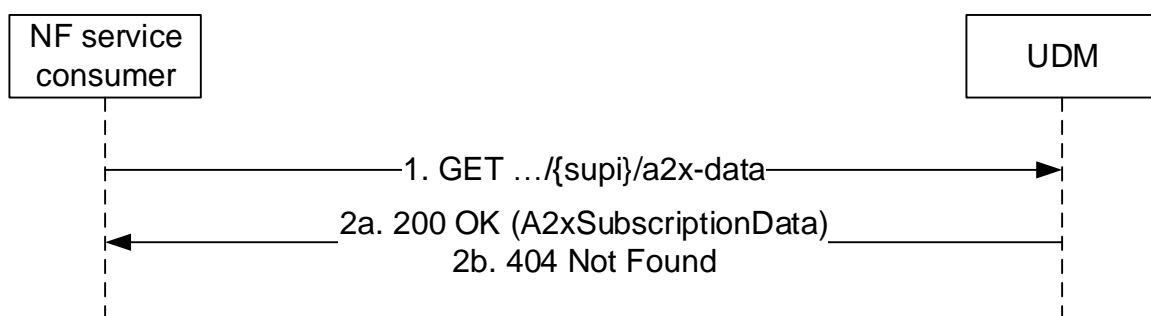

Figure 5.2.2.2.29-1: NF service consumer retrieves A2X Subscription Data

1. The NF service consumer (e.g. AMF) sends a GET request to the resource that represents a UE's subscribed A2X data, with query parameters indicating the supported-features.
- 2a. On success, the UDM responds with "200 OK", the message body containing the UE's subscribed A2X data as relevant for the requesting NF service consumer.
- 2b. If there is no valid subscribed A2X data for the UE, HTTP status code "404 Not Found" shall be returned including additional error information in the response body (in the "ProblemDetails" element).

On failure, the appropriate HTTP status code indicating the error shall be returned and appropriate additional error information should be returned in the GET response body.

5.2.2.2.30 Ranging and Sidelink Positioning Privacy Data Retrieval

Figure 5.2.2.2.30-1 shows a scenario where the NF service consumer (e.g. HGMLC, NEF) sends a request to the UDM to receive the UE's Ranging and Sidelink Positioning Privacy Subscription data (see 3GPP TS 23.273 [38] clause 6.20). The request contains the UE's identity ($\{ueId\}$), the type of the requested information ($\{ranging-sl-privacy-data\}$) and query parameters (supported-features).

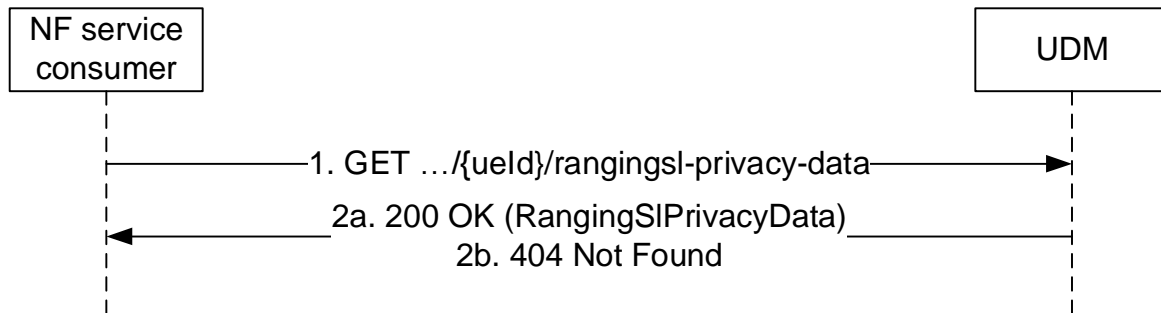

Figure

5.2.2.2.30-1: Requesting a UE's Ranging and Sidelink Positioning Privacy Data

1. The NF service consumer (e.g. HGMLC, NEF) sends a GET request to the resource representing the UE's Ranging and Sidelink Positioning Privacy Subscription Data, with query parameters indicating the supported-features.
- 2a. On Success, the UDM responds with "200 OK" with the message body containing the UE's Ranging and Sidelink Positioning Privacy Subscription Data as relevant for the requesting NF service consumer.
- 2b. If there is no valid subscription data for the UE, HTTP status code "404 Not Found" shall be returned including additional error information in the response body (in the "ProblemDetails" element).

On failure, the appropriate HTTP status code indicating the error shall be returned and appropriate additional error information should be returned in the GET response body.

5.2.2.3 Subscribe

5.2.2.3.1 General

The following procedures using the Subscribe service operation are supported:

- Subscription to notification of data change (for UE individual data)
- Subscription to notification of shared data change

5.2.2.3.2 Subscription to notifications of data change

Figure 5.2.2.3.2-1 shows a scenario where the NF service consumer sends a request to the UDM to subscribe to notifications of data change (see also 3GPP TS 23.502 [3] figure 4.2.2.2.2-1 step 14). The request contains a callback URI and the URI of the monitored resource.

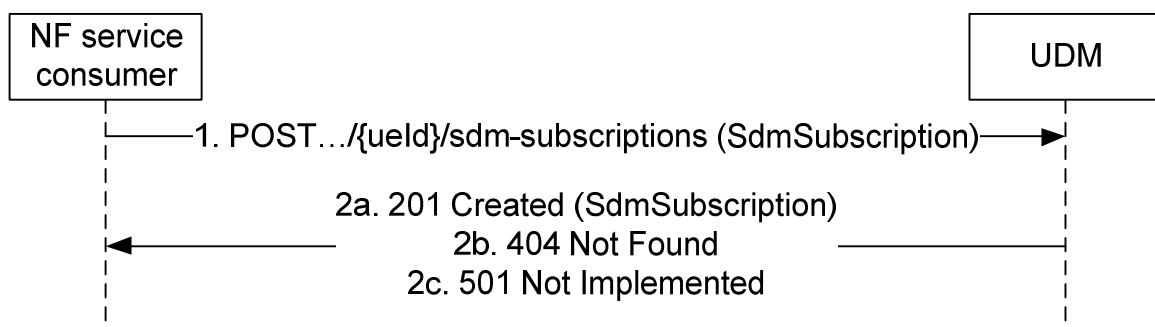

Figure 5.2.2.3.2-1: NF service consumer subscribes to notifications

1. The NF service consumer sends a POST request to the parent resource (collection of subscriptions) (`.../{ueId}/sdm-subscriptions`), to create a subscription as present in message body. The content of the POST request shall contain a representation of the individual subscription resource to be created.

An NF consumer supporting the "LimitedSubscriptions" feature shall create only one unique subscription per UE (identified by the ueId in URI) without additional filter criteria, or with a specific filter criteria (e.g. dnn and/or singleNssai), and set the "uniqueSubscription" IE with the value "true" in request body.

For immediate reporting, the optional query parameter `shared-data-ids` may be included by the NF service consumer to indicate to the UDM that shared `AccessAndMobilitySubscriptionData` identified by the `shared-data-ids` are already available at the NF service consumer.

If the NF consumer subscribes to notifications of data change to URIs containing expected UE behaviours (e.g. Access and Mobility Subscription Data, Session Management Subscription Data), the subscription may include a threshold indicating that certain confidence and/or accuracy levels that must be met for the parameter(s) to be notified by UDM.

- 2a. On success, the UDM responds with "201 Created" with the message body containing a representation of the created subscription. The Location HTTP header shall contain the URI of the created subscription.

If the `SdmSubscription` received in the POST request contains the `immediateReport` indication, the `SdmSubscription` in the "201 Created" response may also contain a report attribute with the current representation of the subscribed data.

In addition, if the received POST request contains the optional query parameter `shared-data-ids` identifying shared data available at the NF service consumer, and the current representation of the subscribed data contains shared data IDs identifying shared data not yet available at the NF service consumer, the current representation of the subscribed data sent in the "201 Created" response may also contain shared data that are not yet available at the NF service consumer.

In case of partial success, "201 Created" should contain only the monitored resource URIs that are supported by the UDM.

- 2b. If there is no valid subscription data for the UE, HTTP status code "404 Not Found" shall be returned including additional error information in the response body (in the "ProblemDetails" element).
- 2c. If the UE subscription data exist, but the requested subscription to data change notification cannot be created (e.g. due to an invalid/unsupported data reference to be monitored, contained in the `SdmSubscription` parameter), HTTP status code "501 Not Implemented" shall be returned including additional error information in the response body (in the "ProblemDetails" element).

"501 Not Implemented" shall be returned only when none of the `monitoredResourceUris` are supported by the UDM.

On failure, the appropriate HTTP status code indicating the error shall be returned and appropriate additional error information should be returned in the POST response body.

NOTE: When the subscribe procedure fails (including several retries) for any reason, the NF service consumer (e.g. AMF) runs the risk to operate on stale subscription data (e.g. provide services to the UE that are no longer subscribed based on changed subscription data not notified to the AMF). In order to avoid such risk the AMF can take action based on local operator policy, e.g. decide not to serve the UE.

5.2.2.3.3 Subscription to notifications of shared data change

Figure 5.2.2.3.3-1 shows a scenario where the NF service consumer sends a request to the UDM to subscribe to notifications of shared data change. The request contains a callback URI and the URI of the monitored resource.

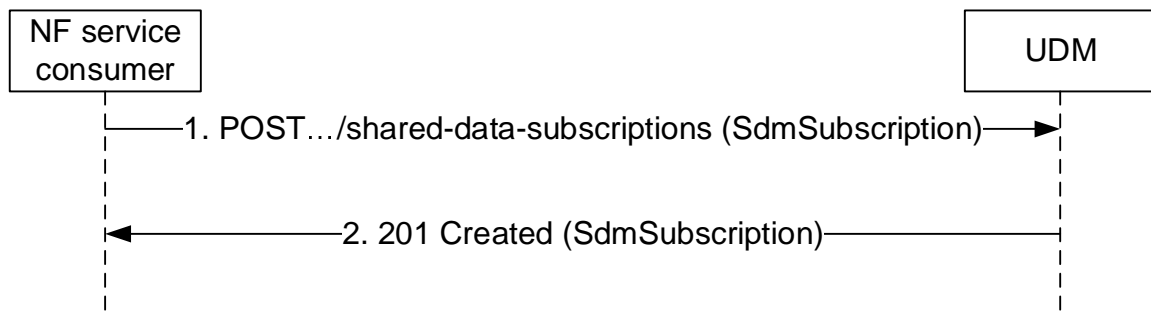

Figure 5.2.2.3.3-1: NF service consumer subscribes to notifications of shared data change

1. The NF service consumer sends a POST request to the parent resource (collection of subscriptions) (.../shared-data-subscriptions), to create a subscription as present in message body. The content of the POST request shall contain a representation of the shared data individual subscription resource to be created. An NF consumer supporting the "LimitedSubscriptions" feature shall create only one unique shared data individual subscription and set the "uniqueSubscription" IE with the value "true" in request body.
2. On success, the UDM responds with "201 Created" with the message body containing a representation of the created subscription. The Location HTTP header shall contain the URI of the created subscription.

On failure, the appropriate HTTP status code indicating the error shall be returned and appropriate additional error information should be returned in the POST response body.

5.2.2.4 Unsubscribe

5.2.2.4.1 General

The following procedures using the Unsubscribe service operation are supported:

- Unsubscribe to notification of data change (for UE individual data)
- Unsubscribe to notifications of shared data change

5.2.2.4.2 Unsubscribe to notifications of data change

Figure 5.2.2.4.2-1 shows a scenario where the NF service consumer sends a request to the UDM to unsubscribe from notifications of data changes (see also 3GPP TS 23.502 [3] figure 4.2.2.2.2-1 step 14). The request contains the URI previously received in the Location HTTP header of the response to the subscription.

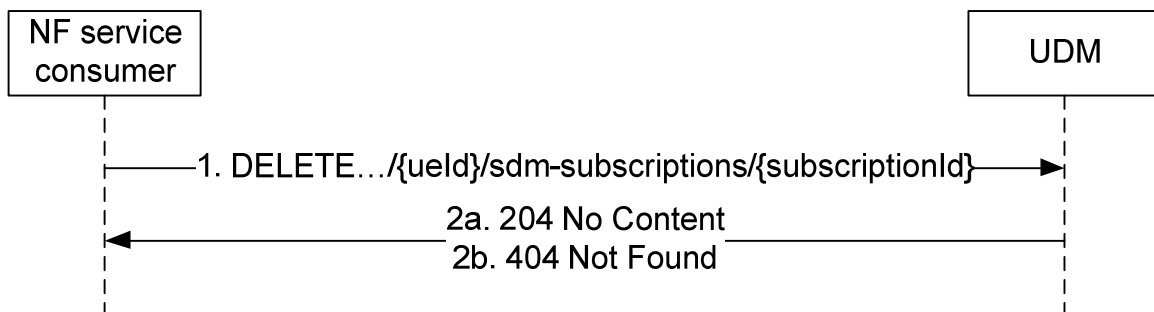

Figure 5.2.2.4.2-1: NF service consumer unsubscribes to notifications

1. The NF service consumer sends a DELETE request to the resource identified by the URI previously received during subscription creation.
- 2a. On success, the UDM responds with "204 No Content".

- 2b. If there is no valid subscription available (e.g. due to an unknown subscriptionId value), HTTP status code "404 Not Found" should be returned including additional error information in the response body (in the "ProblemDetails" element).

On failure, the appropriate HTTP status code indicating the error shall be returned and appropriate additional error information should be returned in the DELETE response body.

5.2.2.4.3 Unsubscribe to notifications of shared data change

Figure 5.2.2.4.3-1 shows a scenario where the NF service consumer sends a request to the UDM to unsubscribe from notifications of shared data changes. The request contains the URI previously received in the Location HTTP header of the response to the subscription.

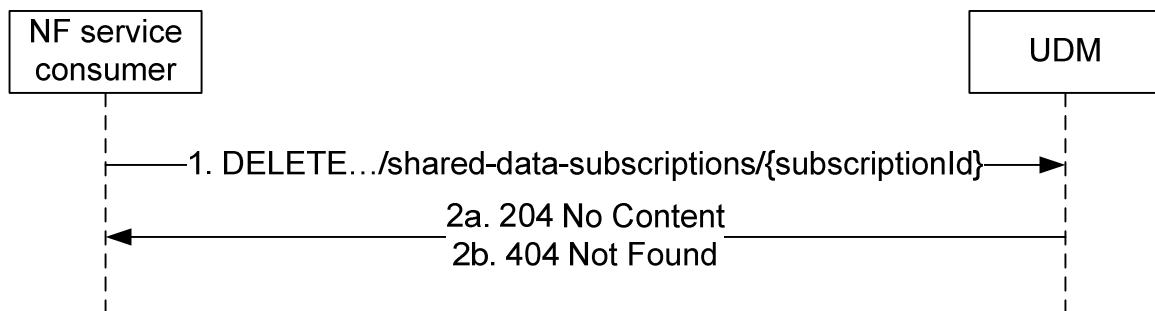

Figure 5.2.2.4.3-1: NF service consumer unsubscribes to notifications for shared data

1. The NF service consumer sends a DELETE request to the resource identified by the URI previously received during subscription creation.
- 2a. On success, the UDM responds with "204 No Content".
- 2b. If there is no valid subscription available (e.g. due to an unknown subscriptionId value), HTTP status code "404 Not Found" should be returned including additional error information in the response body (in the "ProblemDetails" element).

On failure, the appropriate HTTP status code indicating the error shall be returned and appropriate additional error information should be returned in the DELETE response body.

5.2.2.5 Notification

5.2.2.5.1 General

The following procedures using the Notification service operation are supported:

- Data change notification to NF, including the updates of UE's Subscriber Data indicated by the "subscription data Type" input and additional UE's UDM-related parameters.
- Delivery of UE Parameters Update Data to the UE via control plane procedure as defined in 3GPP TS 23.502 [3] clause 4.20.
- UDR-initiated Data Restoration Notification

5.2.2.5.2 Data Change Notification To NF

Figure 5.2.2.5.2-1 shows a scenario where the UDM notifies the NF service consumer (that has subscribed to receive such notification) about subscription data change (see also 3GPP TS 23.502 [3] clause 4.5.1 or 3GPP TS 23.502 [3]

clause 4.5.2) or shared data change. The delivery of UE Parameters Update Data to the UE via control plane procedure is also conveyed using this notification, as defined in 3GPP TS 23.502 [3] clause 4.20. The notification request shall be sent to the callbackReference URI as previously received in the SdmSubscription (see clause 6.1.6.2.3).

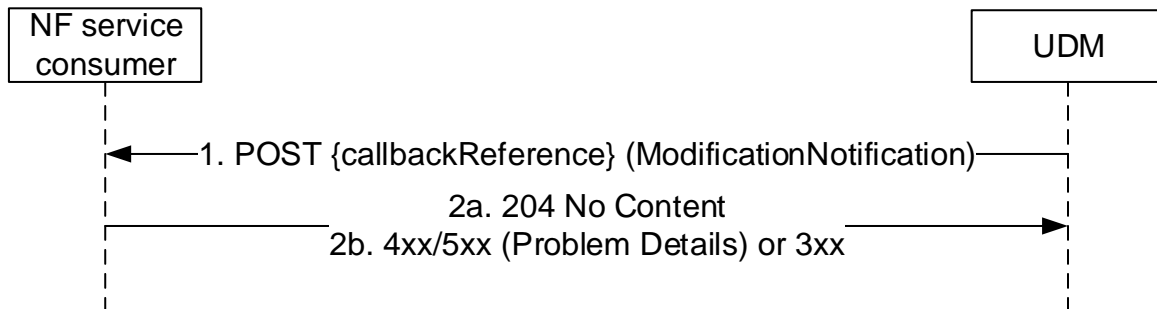

Figure 5.2.2.5.2-1: Subscription Data Change Notification

1. The UDM sends a POST request to the callbackReference as provided by the NF service consumer during the subscription.

When the notification in the POST request body includes one or more arrays, the UDM shall use the complete replacement representation of the arrays, see 3GPP TS 29.501 [5], Annex E.

When the notification in the POST request body includes one or more arrays where all the array elements have been removed, the UDM shall include the original array representation, i.e. in the origValue attribute of the ChangeItem.

- 2a. On success, the NF service consumer responds with "204 No Content".
- 2b. On failure or redirection, one of the appropriate HTTP status code listed in Table 6.1.5.2-3 shall be returned. For a 4xx/5xx response, the message body may contain appropriate additional error information.

NOTE 1: If the NF service consumer detects that the received Data Change Notification contains an origValue that does not match the currently stored value, it can re-sync by using the Nudm_SDM_Get service operation.

NOTE 2: When the notification is used for the delivery of UE Parameter Update Data to the UE, the trigger for UDM to start this procedure is out of the scope of this specification. This can be based, e.g., on O&M commands or provisioning orders. When a given UE parameter can be updated either in the USIM or in the ME side of the UE (e.g., Routing Indicator, see 3GPP TS 23.502 [3] clause 4.20.1) it is assumed that the trigger for the UE parameter update procedure includes an indication to the UDM of the target for the UE parameters update (i.e., USIM or ME). This indication is used by the UDM to decide which UE parameter update data set type to use and whether the UE parameter update requires secured packet protection via SP-AF.

5.2.2.5.3 UDR-initiated Data Restoration Notification

Figure 5.2.2.5.3-1 shows a scenario where the UDM notifies the NF Service Consumer about the need to restore data (e.g., SDM subscriptions) due to a potential data-loss event occurred at the UDR. The request contains identities representing those UEs potentially affected by such event.

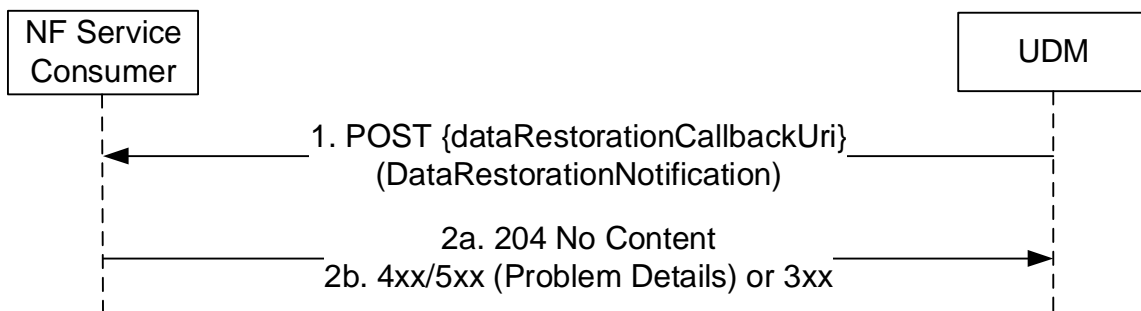

Figure 5.2.2.5.3-1: UDR-initiated Data Restoration

1. The UDM (after receiving a notification from UDR about a potential data-loss event) sends a POST request to the dataRestorationCallbackUri; such callback URI may be provided by the NF service consumer during the creation of an SDM subscription, or dynamically discovered by UDM by querying the NRF for the NF Profile of the NF Service Consumer.
- 2a. On success, the NF Service Consumer responds with "204 No Content".
- 2b. On failure or redirection, one of the appropriate HTTP status codes listed in Table 6.1.5.3-3 shall be returned. For a 4xx/5xx response, the message body may contain appropriate additional error information.

5.2.2.6 Info

5.2.2.6.1 General

The following procedures using the Info service operation are supported:

- Providing acknowledgement from the UE to UDM about successful delivery of Steering of Roaming information via the AMF as defined in 3GPP TS 23.122 [20]
- Providing acknowledgement from the UE to UDM about successful delivery of updated Default Configured NSSAI or UICC data (Secured-Packet, containing e.g. Routing indicator) via the AMF as defined in 3GPP TS 23.502 [3].
- Providing acknowledgement from the UE to the UDM about successful delivery of the Network Slicing Subscription Change Indication.
- Providing acknowledgement from the UE to UDM about successful delivery of CAG configuration (see 3GPP TS 23.501 [2] clause 5.30.3.3).
- Providing indication from AMF to UDM about unsuccessful delivery of Steering of Roaming Information, updated Default Configured NSSAI or UICC data.
- Triggering update of Steering of Roaming information at the UE due to "initial registration" or "emergency registration" in a VPLMN.

5.2.2.6.2 Providing acknowledgement of Steering of Roaming

Figure 5.2.2.6.2-1 shows a scenario where the NF service consumer (e.g. AMF) sends the UE acknowledgement to the UDM (see also 3GPP TS 23.122 [20] Annex C). The request contains the UE's identity ($/\{supi\}$), the type of the acknowledgement information ($/am-data/sor-ack$), and the SOR-MAC-Iue.

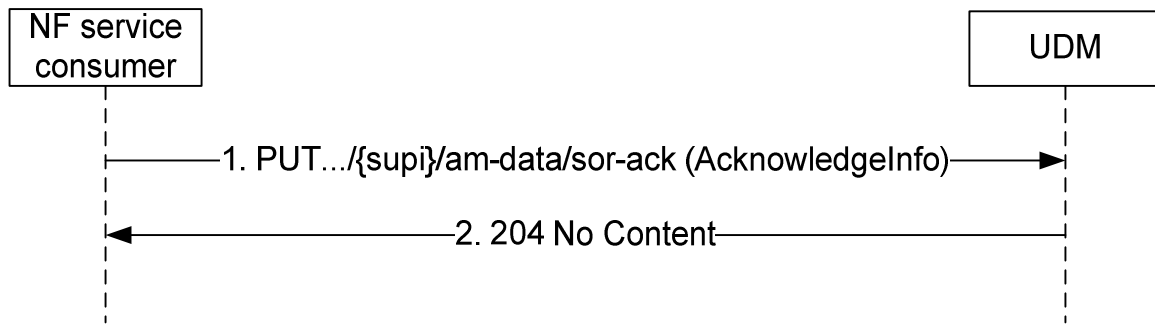

Figure 5.2.2.6.2-1: Providing acknowledgement of Steering of Roaming

1. The NF service consumer (e.g. AMF) sends a PUT request to the resource representing the UE's Access and Mobility Subscription Data, with the AcknowledgeInfo (SOR-MAC-Iue received from the UE, or UE not reachable indication).
2. The UDM responds with "204 No Content".

On failure, the appropriate HTTP status code indicating the error shall be returned and appropriate additional error information should be returned in the PUT response body.

5.2.2.6.3 Providing acknowledgement of UE parameters update

Figure 5.2.2.6.3-1 shows a scenario where the NF service consumer (e.g. AMF) sends the UE acknowledgement to the UDM (see also 3GPP TS 23.502 [3]). The request contains the UE's identity ($/\{supi\}$), the type of the acknowledgement information ($/am-data/upu-ack$), and the UPU-MAC-Iue.

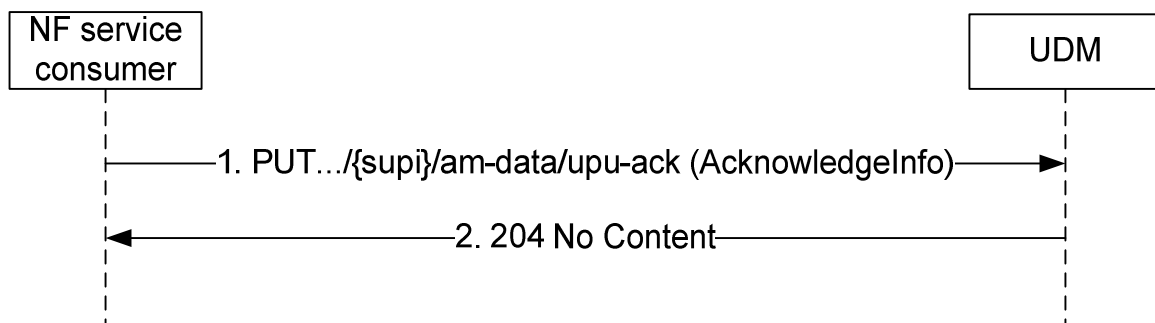

Figure 5.2.2.6.3-1: Providing acknowledgement of UE parameters update

1. The NF service consumer (e.g. AMF) sends a PUT request to the resource representing the UE's Access and Mobility Subscription Data, with the AcknowledgeInfo(UPU-MAC-IUE received from the UE, or UE not reachable indication).
2. The UDM responds with "204 No Content".

On failure, the appropriate HTTP status code indicating the error shall be returned and appropriate additional error information should be returned in the PUT response body.

5.2.2.6.4 Providing acknowledgement of UE for Network Slicing Subscription Change

Figure 5.2.2.6.4-1 shows a scenario where the NF service consumer (e.g. AMF) sends the UE acknowledgement to the UDM (see also 3GPP TS 23.502 [3]). The request contains the UE's identity ($/\{supi\}$) and the type of the acknowledgement information ($/am-data/subscribed-snsais-ack$).

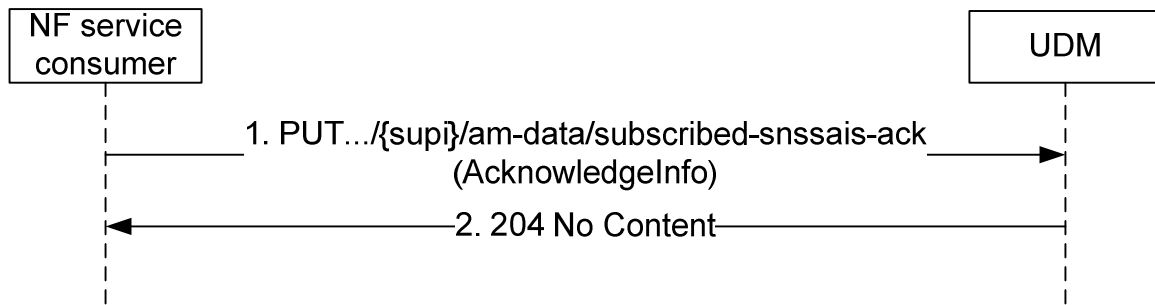

Figure 5.2.2.6.4-1: Providing acknowledgement of UE for Network Slicing Subscription Change

1. The NF service consumer (e.g. AMF) sends a PUT request to the resource representing the UE's Access and Mobility Subscription Data, with the AcknowledgeInfo.
2. The UDM responds with "204 No Content".

On failure, the appropriate HTTP status code indicating the error shall be returned and appropriate additional error information should be returned in the PUT response body.

5.2.2.6.5 Providing acknowledgement of UE for CAG configuration change

Figure 5.2.2.6.5-1 shows a scenario where the NF service consumer (e.g. AMF) sends the UE acknowledgement to the UDM (see also 3GPP TS 23.502 [3]). The request contains the UE's identity ($\{/supi\}$) and the type of the acknowledgement information ($\{/am-data/cag-ack\}$).

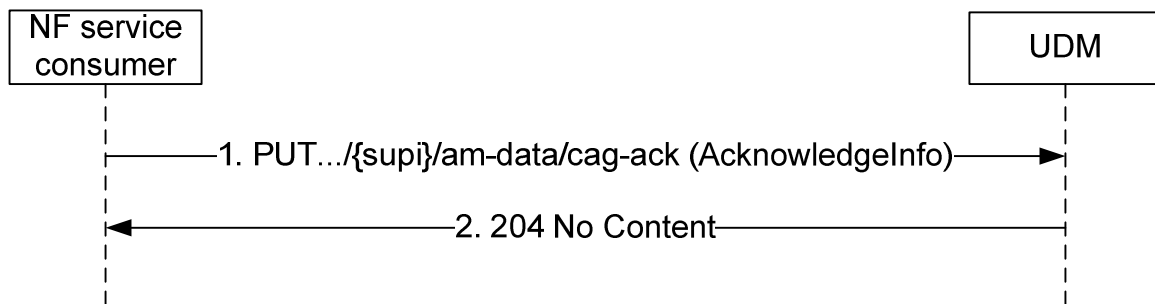

Figure 5.2.2.6.5-1: Providing acknowledgement of UE for CAG configuration change

1. The NF service consumer (e.g. AMF) sends a PUT request to the resource representing the UE's Access and Mobility Subscription Data, with the AcknowledgeInfo.
2. The UDM responds with "204 No Content".

On failure, the appropriate HTTP status code indicating the error shall be returned and appropriate additional error information should be returned in the PUT response body.

5.2.2.6.6 Triggering Update of Steering Of Roaming information

Figure 5.2.2.6.6-1 shows a scenario where the NF service consumer (e.g. AMF) sends the request to the UDM to trigger the update of Steering of Roaming information at the UE. The request contains the UE's identity ($\{/supi\}$), the type of request ($\{/am-data/update-sor\}$) and the VPLMN ID.

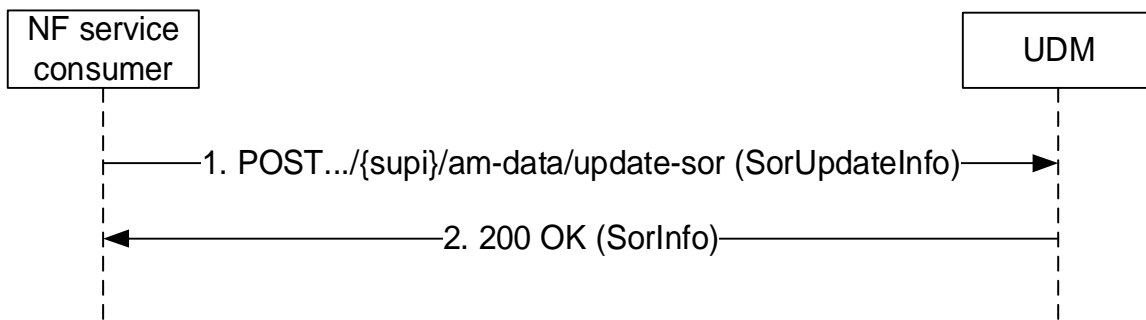

Figure 5.2.2.6.6-1: Triggering update of Steering Of Roaming information

1. The NF service consumer (e.g. AMF) sends a POST request to the resource representing the UE's Access and Mobility Subscription Data, with the request to update the Steering of Roaming information at the UE.
2. The UDM responds with "200 OK" containing the updated Sor Information.

On failure, the appropriate HTTP status code indicating the error shall be returned and appropriate additional error information should be returned in the POST response body.

5.2.2.7 ModifySubscription

5.2.2.7.1 General

The following procedures using the ModifySubscription service operation are supported:

- Modification of a Subscription to notification of data change (for UE individual data)
- Modification of a Subscription to notification of shared data change

The ModifySubscription service operation can be used for the following purpose:

- Extend the expiry time of SdmSubscription;
- Modify the resource URIs to be monitored, e.g. add/remove resource URIs to/from the monitored resource URI list.

5.2.2.7.2 Modification of a subscription to notifications of data change

Figure 5.2.2.7.2-1 shows a scenario where the NF service consumer sends a request to the UDM to modify a subscription to notifications of data changes. The request contains the URI previously received in the Location HTTP header of the response to the subscription.

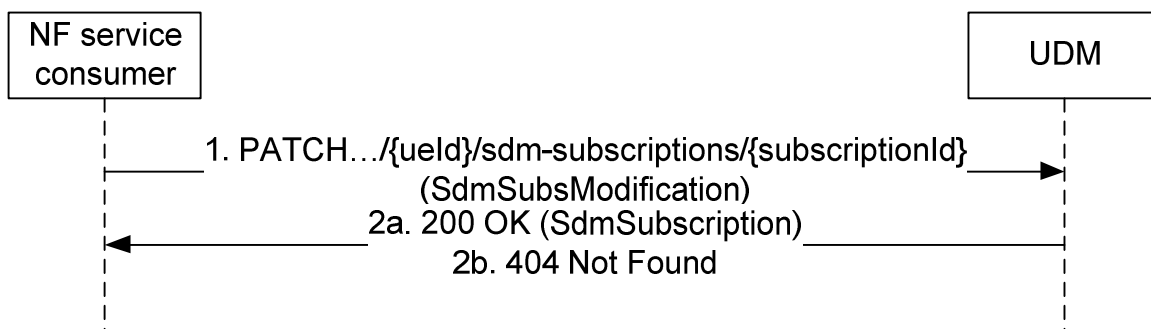

Figure 5.2.2.7.2-1: NF service consumer modifies a subscription to notifications

1. The NF service consumer sends a PATCH request to the resource identified by the URI previously received during subscription creation.

The NF service consumer may include "monitoredResourceUris" to replace the existing monitored resource URIs, e.g. to add/remove specific resource URIs from the monitored resource URI list.

2a. On success, the UDM responds with "200 OK".

2b. If there is no valid subscription available (e.g. due to an unknown subscriptionId value), HTTP status code "404 Not Found" should be returned including additional error information in the response body (in the "ProblemDetails" element).

On failure, the appropriate HTTP status code indicating the error shall be returned and appropriate additional error information should be returned in the PATCH response body.

5.2.2.7.3 Modification of a subscription to notifications of shared data change

Figure 5.2.2.7.3-1 shows a scenario where the NF service consumer sends a request to the UDM to modify a subscription to notifications of shared data changes. The request contains the URI previously received in the Location HTTP header of the response to the subscription.

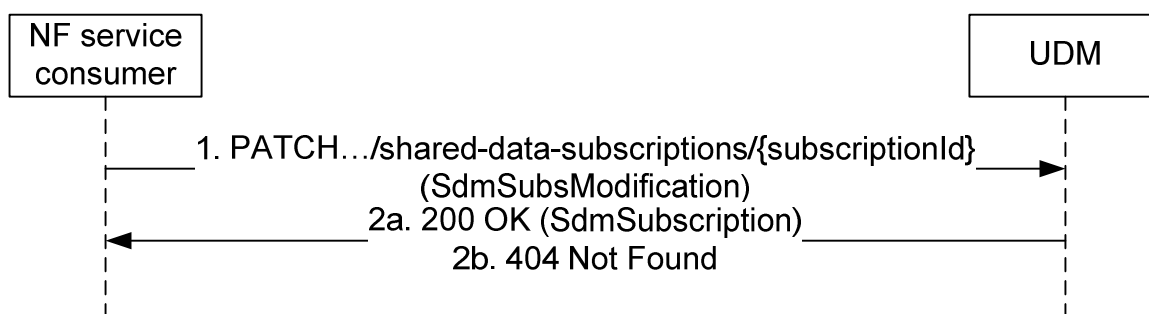

Figure 5.2.2.7.3-1: NF service consumer modifies a subscription to notifications for shared data

1. The NF service consumer sends a PATCH request to the resource identified by the URI previously received during subscription creation.

The NF service consumer may include "monitoredResourceUris" to replace the existing monitored resource URIs, e.g. for the purposes to add/remove specific resource URIs from the monitored resource URI list.

2a. On success, the UDM responds with "200 OK".

2b. If there is no valid subscription available (e.g. due to an unknown subscriptionId value), HTTP status code "404 Not Found" should be returned including additional error information in the response body (in the "ProblemDetails" element).

On failure, the appropriate HTTP status code indicating the error shall be returned and appropriate additional error information should be returned in the PATCH response body.

5.3 Nudm_UEContextManagement Service

5.3.1 Service Description

See 3GPP TS 23.501 [2] table 7.2.5-1, 3GPP TS 33.501 [6] and 3GPP TS 23.632 [32].

5.3.2 Service Operations

5.3.2.1 Introduction

For the Nudm_UEContextManagement service the following service operations are defined:

- Registration
- DeregistrationNotification

- Deregistration
- Get
- Update
- P-CSCF-RestorationNotification
- P-CSCF-RestorationTrigger
- AMFDeregistration
- PEI-Update
- Roaming-Info-Update
- DataRestorationNotification
- SendRoutingInfoForSM
- StaleCheckNotification
- ReauthNotification
- AuthTrigger

The Nudm_UEContextManagement Service is used by Consumer NFs (AMF, SMF, SMSF, NWDAF) to register at the UDM by means of the Registration service operation.

It is also used by the registered Consumer NFs (AMF) to get notified by means of the DeregistrationNotification service operation when UDM decides to deregister the registered consumer NF.

It is also used by the registered Consumer NFs (AMF, SMF, SMSF, NWDAF) to deregister from the UDM by means of the Deregistration service operation.

It is also used by consumer NFs (NEF, NWDAF, NSSAAF, DCCF, SMF) to retrieve registration information from the UDM by means of the Get service operation.

It is also used by the registered Consumer NFs (AMF, SMF, NWDAF) to update registration information stored at the UDM by means of the Update service operation.

It is also used by the registered Consumer NFs (AMF, SMF) to get notified by means of the P-CSCF-RestorationNotification service operation when UDM detects the need for P-CSCF restoration.

It is also used by the consumer NF (HSS) to trigger P-CSCF restoration by means of the P-CSCF-RestorationTrigger service operation.

It is also used by the consumer NF (HSS) to trigger deregistration of the registered AMF for 3GPP access by means of the AMFDeregistration service operation

It is also used by the consumer NF (HSS) to update the stored PEI in e.g. the UDR, by means of the PEI-Update service operation.

It is also used by the consumer NF (HSS) to update the stored Roaming Information in e.g. the UDR, by means of the Roaming-Info-Update service operation.

It is also used by consumer NFs to retrieve NWDAF registration information from the UDM by means of the Get service operation.

It is also used by consumer NFs to retrieve addressing information for MT SMS delivery, e.g. addressing of the IP-SM-GW, SMS Router or SMSF serving nodes in both 3GPP and non-3GPP accesses, by means of the SendRoutingInfoForSM service operation.

It is also used by the registered Consumer NFs (AMF) to get notified by means of the ReauthNotification service operation when UDM detects the need for UE primary reauthentication.

It is also used by the consumer NF (e.g. AAnF) to request UDM to trigger a primary (re-)authentication by means of the AuthTrigger service operation.

5.3.2.2 Registration

5.3.2.2.1 General

The Registration service operation is invoked by a NF that has been selected to provide service to the UE to store related UE Context Management information in UDM.

NF Consumers are AMF for access and mobility management service, SMF for session management services, SMSF providing SMS services and HSS for IP-SM-GW registration in SMSoIP scenarios.

As part of this registration procedure, the UDM authorizes or rejects the subscriber to use the service provided by the registered NF, based on subscription data (e.g. roaming restrictions).

The following procedures using the Registration service operation are supported:

- AMF registration for 3GPP access
- AMF registration for non-3GPP access
- SMF registration
- SMSF registration for 3GPP access
- SMSF registration for non-3GPP access
- IP-SM-GW registration
- NWDAF registration

5.3.2.2.2 AMF registration for 3GPP access

Figure 5.3.2.2.2-1 shows a scenario where the AMF sends a request to the UDM to update the AMF registration information for 3GPP access (see also 3GPP TS 23.502 [3] figure 4.2.2.2.2-1 step 14). The request contains the UE's identity ($\{ueId\}$) which shall be a SUPI and the AMF Registration Information for 3GPP access.

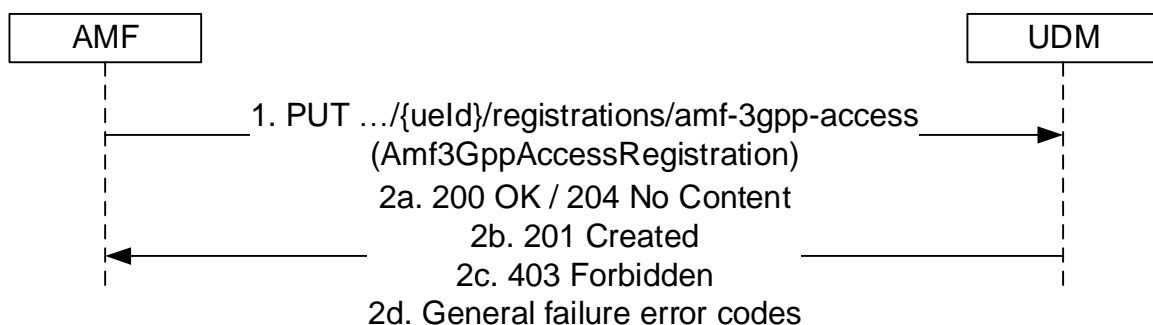

Figure 5.3.2.2.2-1: AMF registering for 3GPP access

1. The AMF sends a PUT request to the resource representing the UE's AMF registration for 3GPP access to update or create AMF registration information.

If EPS interworking with N26 is supported, and the AMF has per DNN selected the PGW-C+SMF for EPS interworking, the AMF shall include the info of selected PGW-C+SMF to the UDM.

If EPS interworking without N26 is supported, and the UE status IE is present with "EMM-REGISTERED" value in UE's initial registration request (as specified in clause 5.5.1.2.2 of 3GPP TS 24.501 [27]), the AMF shall include the "drFlag" IE with "true" value to the UDM (as specified in clause 5.17.2.3.1 of 3GPP TS 23.501 [2]).

If EPS interworking without N26 is supported, and the UE status IE is present with "EMM-REGISTERED" value in UE's mobility registration due to EPC to 5GC mobility (as specified in clause 5.5.1.3.2 of 3GPP TS 24.501 [27]), the AMF shall include the "eps5GsMobilityWoN26" IE with "true" value to the UDM (as specified in clause 4.11.2.3 of 3GPP TS 23.502 [3]).

The AMF shall include ueReachableInd IE if the UE is currently not reachable (e.g. in not allowed areas) or the UE reachability is unknown (e.g. service restriction area of the UE is not received at the AMF during initial registration).

The AMF shall include the "backupAmfInfo" IE containing all of the GUAMI served by the AMF and the related backup AMF name if the AMF supports the AMF management without UDSF as specified in clause 6.5.2 of 3GPP TS 29.500 [4]. The "backupAmfInfo" IE is only applicable to this UE in 3GPP access.

If the UE supports equivalent SNPNs, the ME of the UE does not support SOR-SNPN-SI, and the AMF serving the UE is in an equivalent SNPN of the subscribed SNPN (see 3GPP TS 23.122 [20]) of the UE, then the AMF shall include the "ueSnpnSubscriptionInd" IE.

- 2a. On success, the UDM updates the Amf3GppAccessRegistration resource by replacing it with the received resource information, and responds with "200 OK" or "204 No Content".

UDM shall invoke the Deregistration Notification service operation towards the old AMF using the callback URI provided by the old AMF.

When AMF indicates there are no ongoing event subscriptions (e.g. during UE initial registration), but UDM has ongoing event exposure subscriptions stored (e.g. in UDR), UDM shall invoke one Namf_EventExposure Subscribe Service operations (see clause 5.3.2.2 of 3GPP TS 29.518 [36]) on behalf of NEF per subscription stored. When the AMF identified that event synchronization is needed but AMF and/or UDM are not supporting event synchronization (see clause 5.3.2.4.2 of 3GPP TS 29.518 [36]), the AMF may also ask the UDM to re-subscribe the stored events by indicating there is no ongoing event subscriptions in the UECM operation.

If ueReachableInd IE is received indicating that the UE is not reachable, the UDM shall not trigger Reachability Report for the UE upon this UECM registration. The AMF shall subsequently generate UE Reachability Report when it detects the UE is reachable. If the If ueReachableInd IE is received indicating that the UE reachability is unknown, the UDM may trigger Reachability Report for the UE when needed based on operator policy.

- 2b. If the resource does not exist (there is no previous AMF information stored in UDM for that user), UDM stores the received AMF registration data for 3GPP access and responds with HTTP Status Code "201 created". A response body may be included to convey additional information to the NF consumer (e.g., features supported by UDM).
- 2c. If the operation cannot be authorized due to e.g. UE does not have required subscription data, the AMF does not support CAG feature and the UE is allowed to access 5GS via CAG cell(s) only, access barring, roaming restrictions, core network restriction, or if an UE performs registration in an SNPN using credentials from the Credentials Holder, but it is not authorized to access the SNPN, HTTP status code "403 Forbidden" should be returned including additional error information in the response body (in "ProblemDetails" element).
- 2d. On failure, the appropriate HTTP status code indicating the error shall be returned and appropriate additional error information should be returned in the PUT response body.

5.3.2.2.3 AMF registration for non 3GPP access

Figure 5.3.2.2.3-1 shows a scenario where the AMF sends a request to the UDM to update the AMF registration information for non 3GPP access (see also 3GPP TS 23.502 [3] figure 4.2.2.2.2-1 step 14). The request contains the UE's identity (`{ueId}`) which shall be a SUPI and the AMF Registration Information for non 3GPP access.

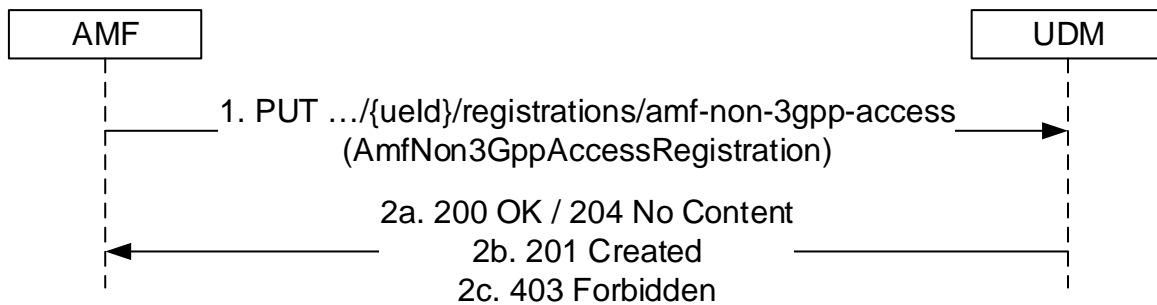

Figure 5.3.2.2.3-1: AMF registering for non 3GPP access

1. The AMF sends a PUT request to the resource representing the UE's AMF registration for non 3GPP access to update or create AMF registration information.

The AMF shall include the "backupAmfInfo" IE containing all of the GUAMI served by the AMF and the related backup AMF name if the AMF supports the AMF management without UDSF as specified in clause 6.5.2 of 3GPP TS 29.500 [4]. The "backupAmfInfo" IE is only applicable to this UE in non 3GPP access.

If the UE supports equivalent SNPNs, the ME of the UE does not support SOR-SNPN-SI, and the AMF serving the UE is in an equivalent SNPN of the subscribed SNPN (see 3GPP TS 23.122 [20]) of the UE, then the AMF shall include the "ueSnpnSubscriptionInd" IE.

- 2a. On success, the UDM updates the AmfNon3GppAccessRegistration resource by replacing it with the received resource information, and responds with "200 OK" or "204 No Content".

UDM shall invoke the Deregistration Notification service operation towards the old AMF using the callback URI provided by the old AMF.

When AMF indicates there are no ongoing event subscriptions (e.g. during UE initial registration), but UDM has ongoing event exposure subscriptions stored (e.g. in UDR), UDM shall invoke one Namf_EventExposure Subscribe Service operations (see clause 5.3.2.2 of 3GPP TS 29.518 [36]) on behalf of NEF per subscription stored. When the AMF identified that event synchronization is needed but AMF and/or UDM are not supporting event synchronization (see clause 5.3.2.4.2 of 3GPP TS 29.518 [36]), the AMF may also ask the UDM to re-subscribe the stored events by indicating there is no ongoing event subscriptions in the UECM operation.

- 2b. If the resource does not exist (there is no previous AMF information stored in UDM for that user), UDM stores the received AMF registration data for non-3GPP access and responds with HTTP Status Code "201 created". A response body may be included to convey additional information to the NF consumer (e.g., features supported by UDM).
- 2c. If the operation cannot be authorized due to e.g. UE does not have required subscription data, the AMF does not support CAG feature and the UE is allowed to access 5GS via CAG cell(s) only, access barring, roaming restrictions or core network restriction, HTTP status code "403 Forbidden" should be returned including additional error information in the response body (in the "ProblemDetails" element).

On failure, the appropriate HTTP status code indicating the error shall be returned and appropriate additional error information should be returned in the PUT response body.

5.3.2.2.4 SMF registration

Figure 5.3.2.2.4-1 shows a scenario where an SMF sends a request to the UDM to create a new registration (see also 3GPP TS 23.502 [3] clause 4.3.2.2.1 step 16c and clause 4.26.5.3 step 11). The request contains the UE's identity (/{ueId}) which shall be a SUPI and the SMF Registration Information.

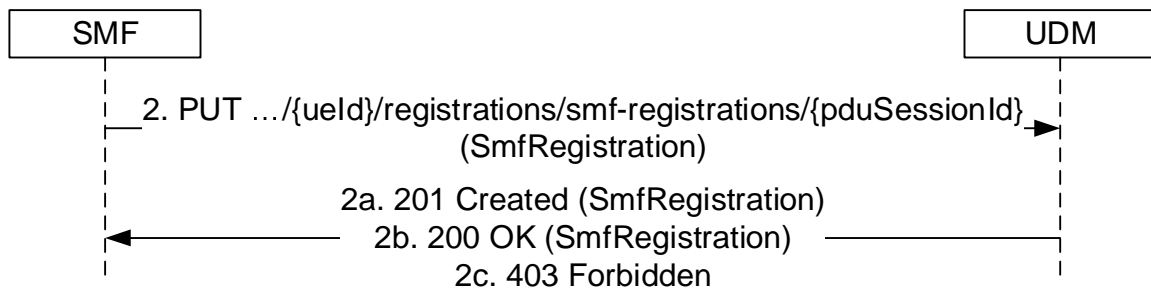

Figure 5.3.2.2.4-1: SMF registration

1. The SMF sends a PUT request to the resource `.../{ueId}/registrations/smf-registrations/{pduSessionId}`, to create an SMF Registration as present in the content of the request message.

During SM Context Transfer procedure (see clause 4.26.5.3 of 3GPP TS 23.502 [3]) the SMF shall include registrationReason IE set to the value "SMF_CONTEXT_TRANSFERRED" in the content of the request message.

If the SMF belongs to an SMF Set, the NF Set ID of the SMF Set shall be included in the content of the request message.

If EPS interworking is supported, the SMF+PGW-C shall include the PCF ID selected for the PDU session to the UDM when the SMF+PGW-C register in the UDM.

In network slice replacement scenario (see clause 5.15.19 of 3GPP TS 23.501 [2]) only the S-NSSAI to be replaced (i.e. the original S-NSSAI) shall be provide in the content of the request message.

- 2a. The UDM responds with "201 Created" with the content of the response message containing a representation of the created SMF registration.
- 2b. If the individual resource exists, on success, the UDM updates the resource by replacing it with the received resource information, and responds with "200 OK" with the content of the response message containing a representation of the updated Individual SmfRegistration resource.

If the new SMF is not in a SMF set or is not in the same SMF Set as the old SMF, the UDM shall invoke the Deregistration Notification service operation towards the old SMF using the callback URI provided by the old SMF.
- 2c. If the operation cannot be authorized due to e.g UE does not have required subscription data, access barring or roaming restrictions, HTTP status code "403 Forbidden" should be returned including additional error information in the content of the response message (in "ProblemDetails" element). Subscription information associated to a specific DNN (if any) shall take precedence over subscription information associated to the Wildcard DNN.

On failure, the appropriate HTTP status code indicating the error shall be returned and appropriate additional error information should be returned in the content of the PUT response message.

5.3.2.2.5 SMSF Registration for 3GPP Access

Figure 5.3.2.2.5-1 shows a scenario where the SMSF sends a request to the UDM to create or update the SMSF registration information for 3GPP access (see also 3GPP TS 23.502 [3], clause 4.13.3.1). The request contains the UE's identity (`{ueId}`) which shall be a SUPI and the SMSF Registration Information for SMS service.

When a UE requests SMS service from both 3GPP access and Non-3GPP access, the SMSF shall perform separate individual SMSF registration for each access type.

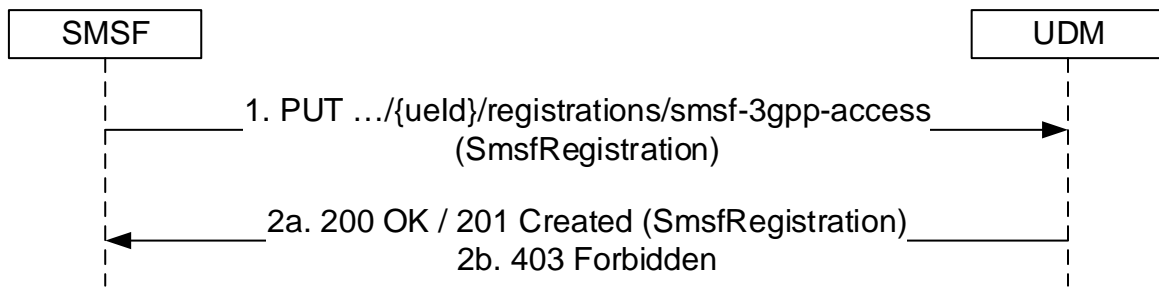

Figure 5.3.2.2.5-1: SMSF registering for 3GPP Access

1. The SMSF sends a PUT request to the resource representing the UE's SMSF registration for 3GPP Access to update or create SMSF registration information.

If the SMSF supports SBI-based MT SM transmit, the "SBI support indication" of the SMSF shall be included in the SMSF registration information.

If the SMSF belongs to an SMSF Set, the NF Set ID of the SMSF Set shall be included in the request message.

- 2a. If successful, the UDM responds with "200 OK", or "201 Created" with the message body containing the representation of the `SmsfRegistration`.

- 2b. If the operation cannot be authorized due to e.g UE does not have required subscription data, access barring or roaming restrictions, HTTP status code "403 Forbidden" should be returned including additional error information in the response body (in "ProblemDetails" element).

On failure, the appropriate HTTP status code indicating the error shall be returned and appropriate additional error information should be returned in the PUT response body.

5.3.2.2.6 SMSF Registration for Non 3GPP Access

Figure 5.3.2.2.6-1 shows a scenario where the SMSF sends a request to the UDM to create or update the SMSF registration information for non 3GPP access (see also 3GPP TS 23.502 [3], clause 4.13.3.1). The request contains the UE's identity (`/ueId`) which shall be a SUPI and the SMSF Registration Information for SMS service.

When a UE requests SMS service from both 3GPP access and Non-3GPP access, the SMSF shall perform separate individual SMSF registration for each access type.

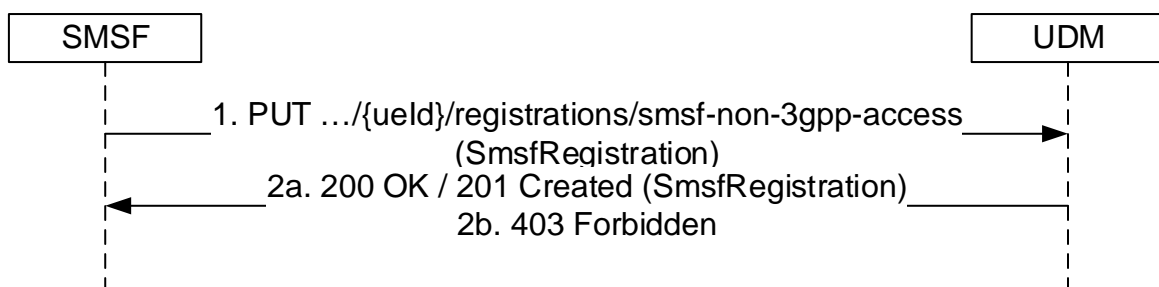

Figure 5.3.2.2.6-1: SMSF registering for Non 3GPP Access

1. The SMSF sends a PUT request to the resource representing the UE's SMSF registration for Non 3GPP Access to update or create SMSF registration information.

If the SMSF supports SBI-based MT SM transmit, the "SBI support indication" of the SMSF shall be included in the SMSF registration information.

If the SMSF belongs to an SMSF Set, the NF Set ID of the SMSF Set shall be included in the request message.

- 2a. If successful, the UDM responds with "200 OK", or "201 Created" with the message body containing the representation of the `SmsfRegistration`.

- 2b. If the operation cannot be authorized due to e.g UE does not have required subscription data, access barring or roaming restrictions, HTTP status code "403 Forbidden" should be returned including additional error information in the response body (in "ProblemDetails" element).

On failure, the appropriate HTTP status code indicating the error shall be returned and appropriate additional error information should be returned in the PUT response body.

5.3.2.2.7 IP-SM-GW registration

Figure 5.3.2.2.7-1 shows a scenario where an HSS sends a request to the UDM to create a new registration of an IP-SM-GW (see also 3GPP TS 23.632 [32] figure 5.5.6.2.1-1 step 2). The request contains the UE's identity ($\{/ueId\}$) which shall be a SUPI and the IP-SM-GW registration information.

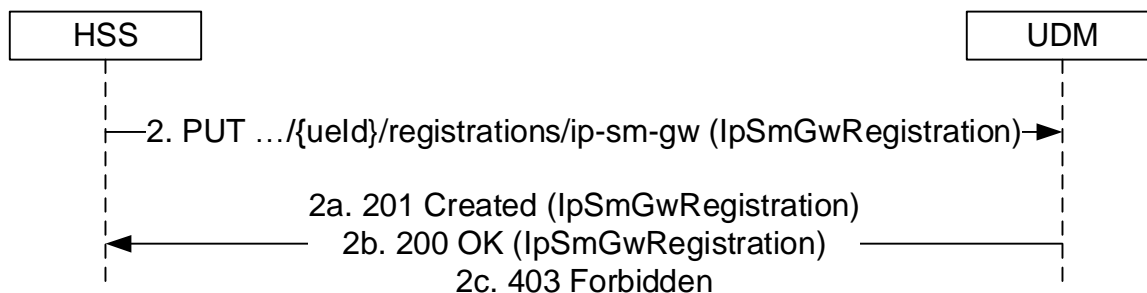

Figure 5.3.2.2.7-1: IP-SM-GW registration

1. The HSS sends a PUT request to the resource $\dots\{/ueId\}/registrations/ip-sm-gw$, to create an IP-SM-GW registration as present in the message body.

If the IP-SM-GW indicated support for SBI-based SMS when registering in HSS, "SBI Support Indication" shall be included in the IP-SM-GW registration information.

- 2a. If there was not a prior registration, the UDM responds with "201 Created" with the message body containing a representation of the created IP-SM-GW registration.
- 2b. If there was a prior registration, the UDM responds with "200 OK" with the message body containing a representation of the updated IP-SM-GW registration.
- 2c. If the operation cannot be authorized due to e.g UE does not have required subscription data, HTTP status code "403 Forbidden" should be returned including additional error information in the response body (in "ProblemDetails" element).

On failure, the appropriate HTTP status code indicating the error shall be returned and appropriate additional error information should be returned in the PUT response body.

5.3.2.2.8 NWDAF registration

Figure 5.3.2.2.8-1 shows a scenario where an NWDAF sends a request to the UDM to create a new registration. The request contains the UE's identity ($\{/ueId\}$) which shall be a SUPI, the NWDAF's registration identity ($\{/nwdafRegistrationId\}$), and the NWDAF Registration Information.

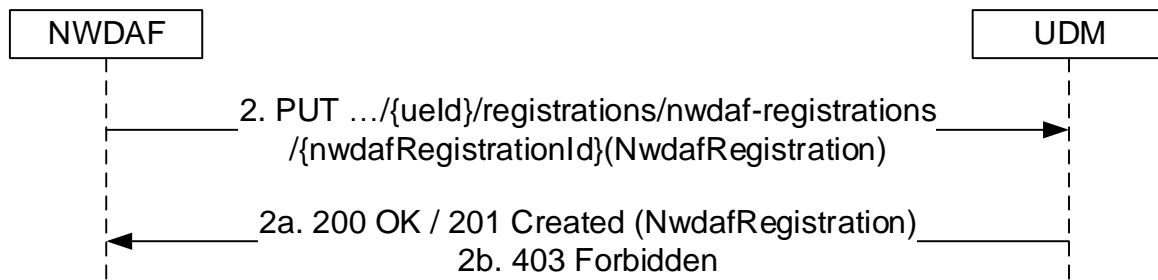

Figure 5.3.2.2.8-1: NWDAF registration

1. The NWDAF sends a PUT request to the resource `.../{ueId}/registrations/nwdaf-registrations/{nwdafRegistrationId}`, to create an NWDAF Registration as present in the message body.

NOTE 1: `nwdafRegistrationId` could be the `NfInstanceId`, the combination of `NfSetId` and `NfInstance ID` or other identifier forms of the NWDAF. NWDAF implementation shall secure the global uniqueness of this resource ID.

- 2a. The UDM responds with "200 OK" or "201 Created" with the message body containing a representation of the created NWDAF registration.
- 2b. If the operation cannot be authorized due to e.g. UE does not have required subscription data, HTTP status code "403 Forbidden" should be returned including additional error information in the response body (in "ProblemDetails" element).

On failure, the appropriate HTTP status code indicating the error shall be returned and appropriate additional error information should be returned in the PUT response body.

5.3.2.3 DeregistrationNotification

5.3.2.3.1 General

The following procedure using the DeregistrationNotification service operation is supported:

- UDM initiated NF Deregistration

5.3.2.3.2 UDM initiated NF Deregistration

Figure 5.3.2.3.2-1 shows a scenario where the UDM notifies the registered NF about its deregistration (see also 3GPP TS 23.502 [3] figure 4.2.2.2.2-1 step 14, 3GPP TS 23.502 [3] figure 4.2.2.3.3-1 step 1 and 3GPP TS 23.502 [3] figure 4.26.4.1.1-1 step 14). The request contains the `deregCallbackUri` URI for deregistration notification as received by the UDM during registration, and Deregistration Data.

The UDM initiates the deregistration procedure when the UE is registered to the AMF which does not support CAG feature and the CAG subscription of the UE changes and it is allowed to access the 5GS via CAG cell(s) only.

The UDM also initiates deregistration notification when UE moves to different AMF within same AMF-Set.

The UDM may also initiate deregistration notification for the disaster inbound roaming UE when a disaster condition is no longer being applicable.

Deregistration notification shall not be sent if the `nfInstanceId` of the AMF initiating registration is same as the old AMF already registered in UDM (e.g. when multiple PLMNs are hosted on same AMF and UE moves across PLMNs).

The UDM also initiates the deregistration procedures towards the SMF of the old PDU session when a new PDU session has been established with the same PDU session ID from a different SMF, during SM Context Transfer procedure (see clause 4.26.5.3 of 3GPP TS 23.502 [3]) or when duplicated PDU sessions existing in the network (e.g. the AMF failed to release the old PDU session before creation of the new PDU session with the same PDU session ID).

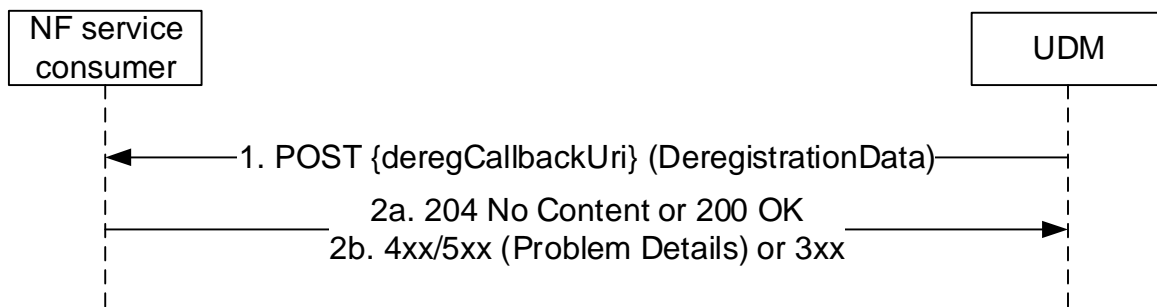

Figure 5.3.2.3.2-1: UDM initiated NF Deregistration

1. The UDM sends a POST request to the deregCallbackUri as provided by the NF service consumer during the registration.

If the SMF deregistration is triggered by SM Context Transfer procedure, i.e. the UDM has received a registration request with registrationReason IE set to the value "SMF_CONTEXT_TRANSFERRED" from another SMF, the UDM shall set the deregReason IE to the value "SMF_CONTEXT_TRANSFERRED".

If the SMF deregistration is due to a duplicated PDU session established via ePDG, i.e. the UDM has received a registration request from another SMF with epdgInd IE set to the value true, the UDM shall set the deregReason IE to the value "DUPLICATE_PDU_SESSION_EPDG".

If the SMF deregistration is due to duplicated PDU sessions in the network, i.e. the UDM has received a registration request from another SMF without registrationReason IE set to the value "SMF_CONTEXT_TRANSFERRED" and without epdgInd set to the value true, the UDM shall set the deregReason IE to the value "DUPLICATE_PDU_SESSION".

If the SMF deregistration is due to an UDM-triggered PDU session release with re-activation, the UDM shall set the deregReason attribute in DeregistrationData to the value "PDU_SESSION_REACTIVATION_REQUIRED".

- 2a. On success, the NF service consumer responds with "204 No Content" if no information is to be sent to the UDM. Otherwise, if the "DeregistrationResponseBody" feature is supported by both the UDM and the NF consumer, the NF service consumer (e.g. the SMF) responds with "200 OK" with the response body including the information to the UDM (e.g. the indication that the SMF event subscription on the SMF for the UE have been implicitly removed).

If the deregistration reason is "PDU_SESSION_REACTIVATION_REQUIRED", the SMF receiving the deregistration notification shall trigger a network initiated PDU session release procedure (see clause 4.3.4 of 3GPP TS 23.502 [3]) with 5GSM cause "Reactivation requested" (see clause 8.3.14 of 3GPP TS 24.501 [27]).

If the deregistration reason is "SMF_CONTEXT_TRANSFERRED" or "DUPLICATE_PDU_SESSION", the SMF receiving the deregistration notification shall release the PDU session but shall not send a SM Context Status Notification to the AMF. For a PDU session with I-SMF or V-SMF, the anchor SMF shall send a Status Notification to the I-SMF or V-SMF indicating that the PDU session is released due to duplicated PDU sessions.

If the deregistration reason is "DUPLICATE_PDU_SESSION_EPDG", the SMF receiving the deregistration notification shall release the PDU session in SMF and release the RAN resource if needed. The SMF shall also send a SM Context Status Notify for the released PDU session to the AMF. For a PDU session with I-SMF or V-SMF, the anchor SMF shall send a Status Notification to the I-SMF or V-SMF indicating that the PDU session is released due to duplication session established via an ePDG.

- 2b. On failure or redirection, one of the appropriate HTTP status code listed in Table 6.2.5.2-3 shall be returned. For a 4xx/5xx response, the message body may contain appropriate additional error information.

5.3.2.4 Deregistration

5.3.2.4.1 General

The following procedures using the Deregistration service operation are supported:

- AMF deregistration for 3GPP access
- AMF deregistration for non-3GPP access
- SMF deregistration
- SMSF deregistration for 3GPP access
- SMSF deregistration for non-3GPP access
- IP-SM-GW deregistration
- NWDAF deregistration

5.3.2.4.2 AMF deregistration for 3GPP access

Figure 5.3.2.4.2-1 shows a scenario where the AMF sends a request to the UDM to deregister (purge) from the UDM for 3GPP access (see also 3GPP TS 23.502 [3] figure 4.5.3.1-1 step 3). The request contains the UE's identity ($\{\text{ueId}\}$) which shall be a SUPI and an instruction to set the `purgeFlag` within the `Amf3GppAccessRegistration` resource.

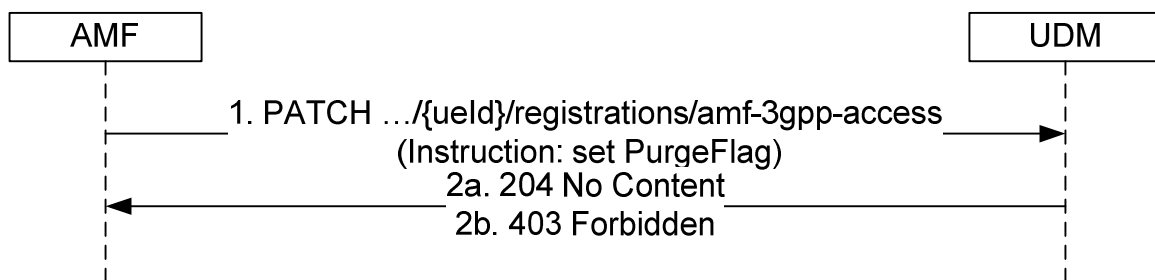

Figure 5.3.2.4.2-1: AMF deregistering for 3GPP access

1. The AMF sends a PATCH request to the resource representing the UE's AMF registration for 3GPP access.
- 2a. The UDM shall check whether the received GUAMI matches the stored GUAMI. If so, the UDM shall set the `PurgeFlag`. The UDM responds with "204 No Content".
- 2b. Otherwise the UDM responds with "403 Forbidden".

NOTE: Based on operator policy, when AMF receives 403 Forbidden, the AMF can avoid freezing the 5G-TMSI that the UE used, under consideration that the UE has been assigned another 5G-TMSI by another AMF.

On failure, the appropriate HTTP status code indicating the error shall be returned and appropriate additional error information should be returned in the PATCH response body.

5.3.2.4.3 AMF deregistration for non-3GPP access

Figure 5.3.2.4.3-1 shows a scenario where the AMF sends a request to the UDM to deregister (purge) from the UDM for non-3GPP access (see also 3GPP TS 23.502 [3] figure 4.5.3.1-1 step 3). The request contains the UE's identity ($\{\text{ueId}\}$) which shall be a SUPI and an instruction to set the `purgeFlag` within the `AmfNon3GppAccessRegistration` resource.

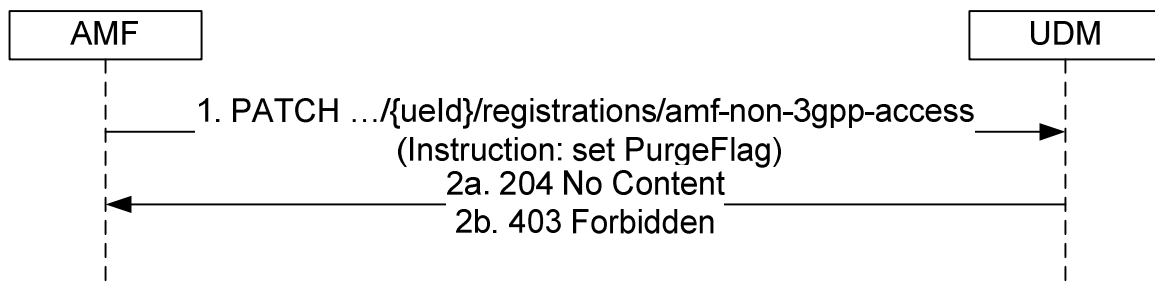

Figure 5.3.2.4.3-1: AMF deregistering for non-3GPP access

1. The AMF sends a PATCH request to the resource representing the UE's AMF registration for non-3GPP access.
- 2a. The UDM shall check whether the received GUAMI matches the stored GUAMI. If so, the UDM shall set the PurgeFlag. The UDM responds with "204 No Content".
- 2b. Otherwise the UDM responds with "403 Forbidden".

NOTE: Based on operator policy, when AMF receives 403 Forbidden, the AMF can avoid freezing the 5G-TMSI that the UE used, under consideration that the UE has been assigned another 5G-TMSI by another AMF.

On failure, the appropriate HTTP status code indicating the error shall be returned and appropriate additional error information should be returned in the PATCH response body.

5.3.2.4.4 SMF deregistration

Figure 5.3.2.4.4-1 shows a scenario where the SMF sends a request to the UDM to deregister an individual SMF registration (see also 3GPP TS 23.502 [3] figure 4.3.2.2-1 step 20). The request contains the UE's identity ($\{ueId\}$) which shall be a SUPI and the PDU Session ID ($\{pduSessionId\}$).

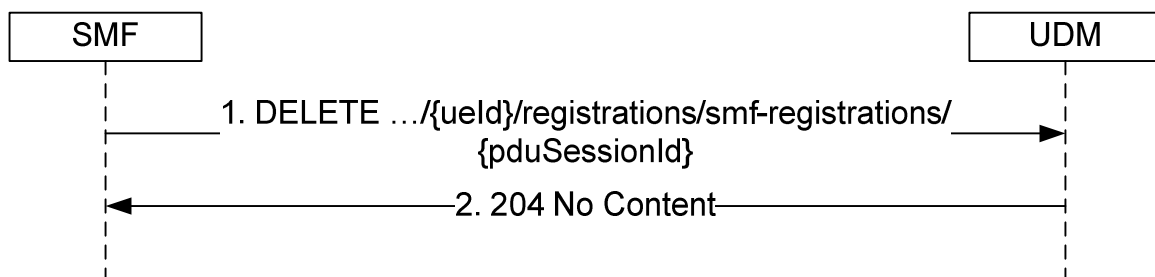

Figure 5.3.2.4.4-1: SMF deregistration

1. The SMF sends a DELETE request to the resource representing the individual SMF registration that is to be deregistered.

When the SMF deregisters the last PDU session for a UE on the UDM, the SMF should include an indication to inform the UDM if all SMF event subscriptions for the UE previously created on the SMF have been implicitly unsubscribed.

2. The UDM responds with "204 No Content". If the SMF had requested the SDM Subscription to be created with the "implicitUnsubscribe" flag set, then UDM will terminate the SDM Subscription when the last PDU Session for that SUPI and SMF is deregistered.

If the UDM has received the indication that the SMF event subscriptions have been implicitly unsubscribed in the request, the UDM should not send requests to unsubscribe the SMF event subscriptions on the SMF for the UE.

On failure, the appropriate HTTP status code indicating the error shall be returned and appropriate additional error information should be returned in the DELETE response body.

5.3.2.4.5 SMSF Deregistration for 3GPP Access

Figure 5.3.2.4.5-1 shows a scenario where the SMSF sends a request to the UDM to delete the SMSF registration information for 3GPP access (see also 3GPP TS 23.502 [3], clause 4.13.3.2). The request contains the UE's identity ($/\{ueId\}$) which shall be a SUPI.

For a UE previously requests SMS service from both 3GPP access and Non-3GPP access, if SMS service is disabled from one access type, the SMSF shall only delete the corresponding SMSF registration for that access type. If SMS service is disabled from both 3GPP access and Non-3GPP access, the SMSF shall delete the SMSF registration for both access types.

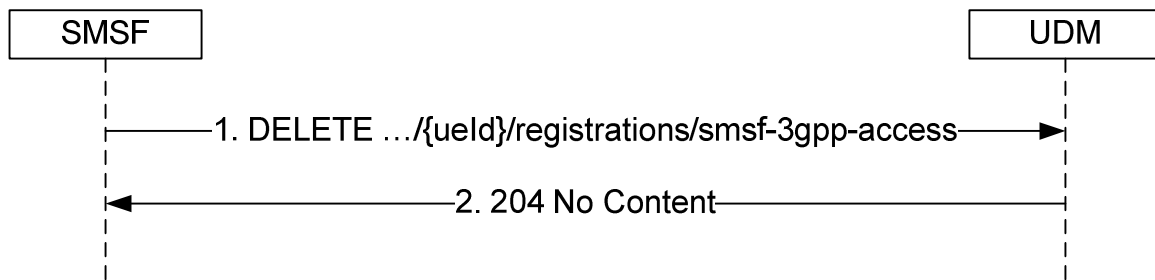

Figure 5.3.2.4.5-1: SMSF Deregistering for 3GPP Access

1. The SMSF sends a DELETE request to the resource representing the UE's SMSF registration for 3GPP access.
2. If successful, the UDM responds with "204 No Content".

On failure, the appropriate HTTP status code indicating the error shall be returned and appropriate additional error information should be returned in the DELETE response body.

5.3.2.4.6 SMSF Deregistration for Non 3GPP Access

Figure 5.3.2.4.6-1 shows a scenario where the SMSF sends a request to the UDM to delete the SMSF registration information for non 3GPP access (see also 3GPP TS 23.502 [3], clause 4.13.3.2). The request contains the UE's identity ($/\{ueId\}$) which shall be a SUPI.

For a UE previously requests SMS service from both 3GPP access and Non-3GPP access, if SMS service is disabled from one access type, the SMSF shall only delete the corresponding SMSF registration for that access type. If SMS service is disabled from both 3GPP access and Non-3GPP access, the SMSF shall delete the SMSF registration for both access types.

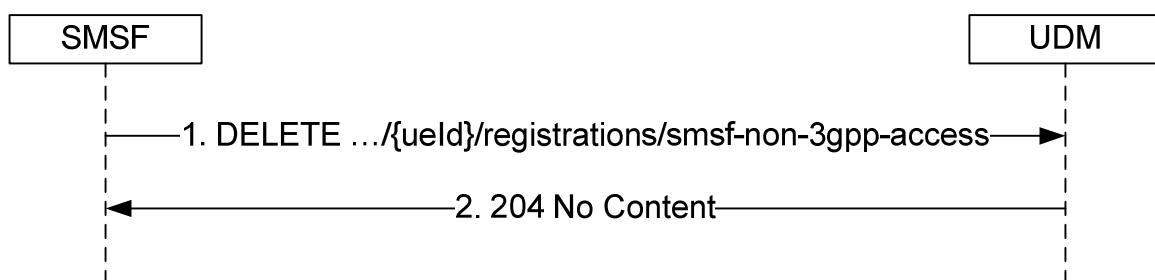

Figure 5.3.2.4.6-1: SMSF Deregistering for Non 3GPP Access

1. The SMSF sends a DELETE request to the resource representing the UE's SMSF registration for non 3GPP access.
2. If successful, the UDM responds with "204 No Content".

On failure, the appropriate HTTP status code indicating the error shall be returned and appropriate additional error information should be returned in the DELETE response body.

5.3.2.4.7 IP-SM-GW deregistration

Figure 5.3.2.4.7-1 shows a scenario where the HSS sends a request to the UDM to deregister the IP-SM-GW from the UDM (see also 3GPP TS 23.632 [32] figure 5.5.6.2-2 step 2). The request contains the UE's identity ($\{ueId\}$) which shall be a SUPI.

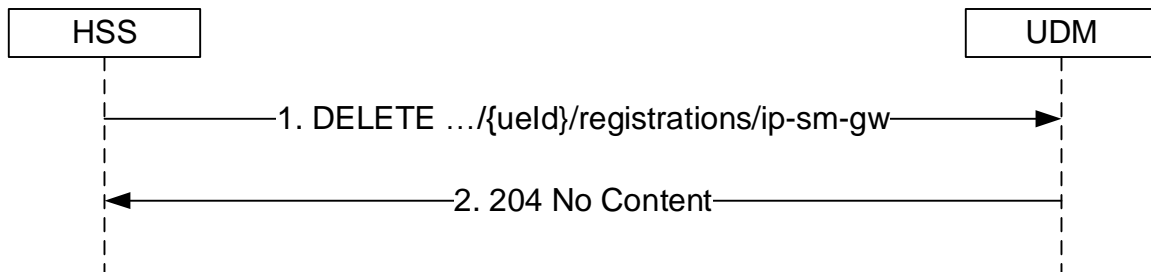

Figure 5.3.2.4.7-1: IP-SM-GW deregistration

1. The HSS sends a DELETE request to the resource representing the UE's IP-SM-GW registration.
2. The UDM responds with "204 No Content".

On failure, the appropriate HTTP status code indicating the error shall be returned and appropriate additional error information should be returned in the DELETE response body.

5.3.2.4.8 NWDAF deregistration

Figure 5.3.2.4.8-1 shows a scenario where the NWDAF sends a request to the UDM to deregister the NWDAF from the UDM. The request contains the UE's identity ($\{ueId\}$) which shall be a SUPI, and the NWDAF's registration identity ($\{nwdaRegistrationId\}$).

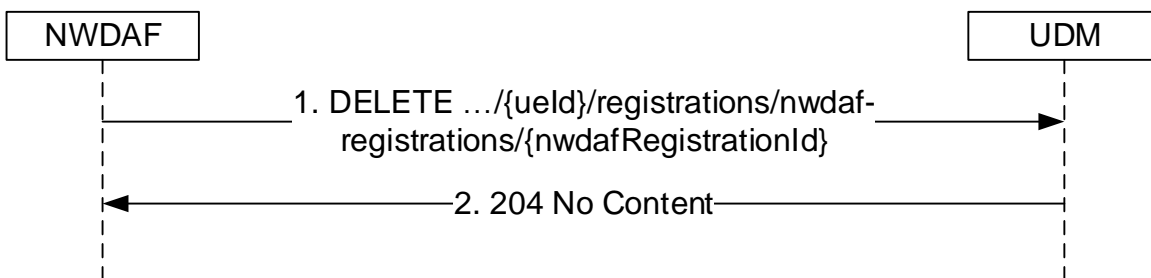

Figure 5.3.2.4.8-1: NWDAF deregistration

1. The NWDAF sends a DELETE request to the resource representing the UE's NWDAF registration.
2. The UDM responds with "204 No Content".

On failure, the appropriate HTTP status code indicating the error shall be returned and appropriate additional error information should be returned in the DELETE response body.

5.3.2.5 Get

5.3.2.5.1 General

The following procedures using the Get service operation are supported:

- Amf3GppAccessRegistration Information Retrieval

- AmfNon3GppAccessRegistration Information Retrieval
- SmfRegistrations Information Retrieval
- SmsfRegistration Information Retrieval for 3GPP Access
- SmsfRegistration Information Retrieval for Non-3GPP Access
- Location Information Retrieval
- Retrieval Of Multiple UE Registration Data Sets
- IP-SM-GW Registration Information Retrieval
- NwdafRegistration Information Retrieval

5.3.2.5.2 Amf3GppAccessRegistration Information Retrieval

Figure 5.3.2.5.2-1 shows a scenario where the NF service consumer (e.g. NEF) sends a request to the UDM to retrieve the UE's Amf3GppAccessRegistration Information. The request contains the UE's identity ($\{/ueId\}$) which shall be a GPSI or SUPI, the type of the requested information ($\{/registrations/amf-3gpp-access\}$) and query parameters (supported-features).

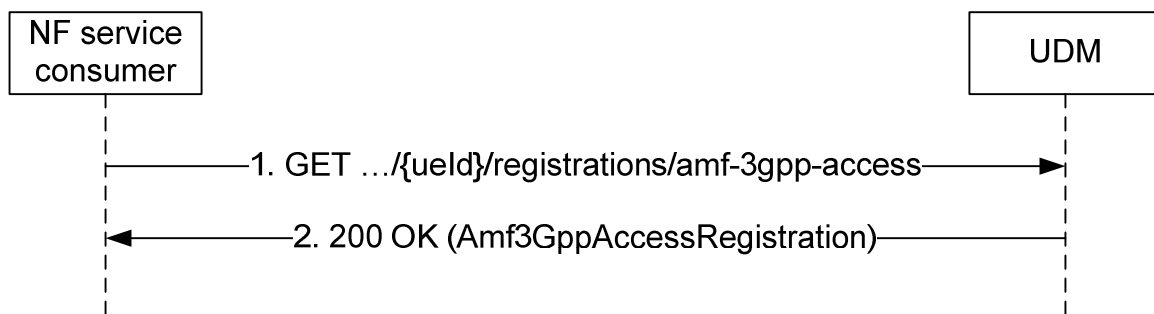

Figure 5.3.2.5.2-1: Requesting a UE's AMF Registration Information for 3GPP Access

1. The NF service consumer (e.g. NEF) sends a GET request to the resource representing the UE's AMF registration information for 3GPP access, with query parameters indicating the supported-features.
2. The UDM responds with "200 OK" with the message body containing the UE's Amf3GppAccessRegistration.

On failure, the appropriate HTTP status code indicating the error shall be returned and appropriate additional error information should be returned in the GET response body.

5.3.2.5.3 AmfNon3GppAccessRegistration Information Retrieval

Figure 5.3.2.5.3-1 shows a scenario where the NF service consumer (e.g. NEF) sends a request to the UDM to retrieve the UE's AmfNon3GppAccessRegistration Information. The request contains the UE's identity ($\{/ueId\}$) which shall be a GPSI or SUPI, the type of the requested information ($\{/registrations/amf-non-3gpp-access\}$) and query parameters (supported-features).

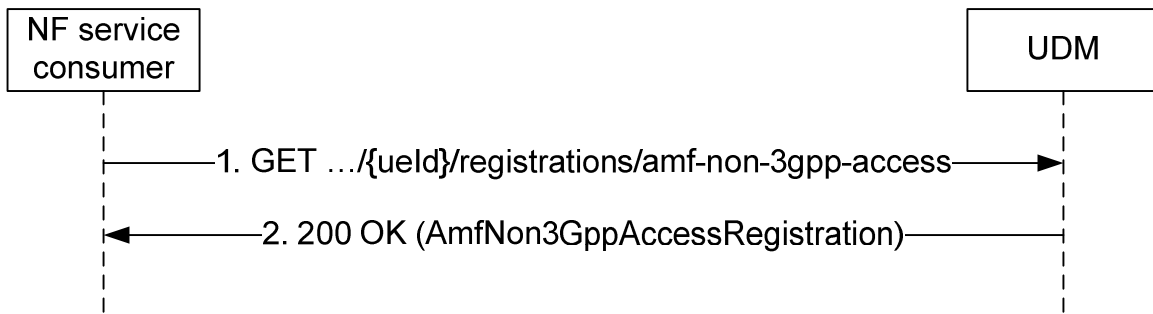

Figure 5.3.2.5.3-1: Requesting a UE's AMF Registration Information for non-3GPP Access

1. The NF service consumer (e.g. NEF) sends a GET request to the resource representing the UE's AMF registration information for non-3GPP access, with query parameters indicating the supported-features.
2. The UDM responds with "200 OK" with the message body containing the UE's AmfNon3GppAccessRegistration.

On failure, the appropriate HTTP status code indicating the error shall be returned and appropriate additional error information should be returned in the GET response body.

5.3.2.5.4 Void

5.3.2.5.5 SmsfRegistration Information Retrieval for 3GPP Access

Figure 5.3.2.5.5-1 shows a scenario where the NF service consumer (e.g. NEF) sends a request to the UDM to retrieve the UE's SmsfRegistration Information. The request contains the UE's identity (/ueId) which shall be a GPSI, the type of the requested information (/registrations/smsf-3gpp-access) and query parameters (supported-features).

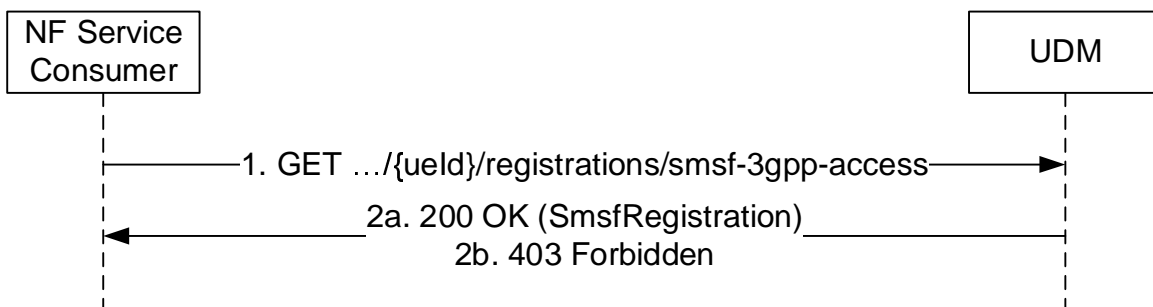

Figure 5.3.2.5.5-1: Requesting a UE's SMSF Registration Information for 3GPP Access

1. The NF service consumer (e.g. NEF) sends a GET request to the resource representing the UE's SMSF registration information for 3GPP access, with query parameters indicating the supported-features.
- 2a. The UDM responds with "200 OK" with the message body containing the UE's SmsfRegistration for 3GPP access.
- 2b. If the UE does not have required subscription data for SMS service or SMS service is barred, HTTP status code "403 Forbidden" should be returned including additional error information in the response body (in "ProblemDetails" element).

On failure, the appropriate HTTP status code indicating the error shall be returned and appropriate additional error information should be returned in the GET response body.

5.3.2.5.6 SmsfRegistration Information Retrieval for Non-3GPP Access

Figure 5.3.2.5.6-1 shows a scenario where the NF service consumer (e.g. NEF) sends a request to the UDM to retrieve the UE's SmsfRegistration Information for non-3GPP access. The request contains the UE's identity ($\{/ueId\}$) which shall be a GPSI, the type of the requested information ($\{/registrations/smsf-non-3gpp-access\}$) and query parameters (supported-features).

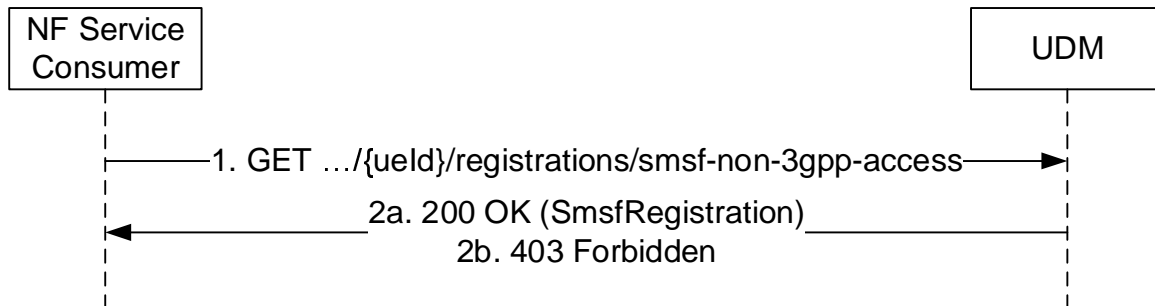

Figure 5.3.2.5.6-1: Requesting a UE's SMSF Registration Information for Non-3GPP Access

1. The NF service consumer (e.g. NEF) sends a GET request to the resource representing the UE's SMSF registration information for non-3GPP access, with query parameters indicating the supported-features.
- 2a. The UDM responds with "200 OK" with the message body containing the UE's SmsfRegistration for non-3GPP access.
- 2b. If the UE does not have required subscription data for SMS service or SMS service is barred, HTTP status code "403 Forbidden" should be returned including additional error information in the response body (in "ProblemDetails" element).

On failure, the appropriate HTTP status code indicating the error shall be returned and appropriate additional error information should be returned in the GET response body.

5.3.2.5.7 SmfRegistration Information Retrieval

Figure 5.3.2.5.7-1 shows a scenario where the NF service consumer (e.g. NWDAF, SMF) sends a request to the UDM to retrieve the UE's SmfRegistration Information. NF Service Consumer (e.g. SMF) may send request to UDM to retrieve SMF registration information to ensure the uniqueness of PDU Session ID if handover between EPS and EPC/ePDG. The request contains the UE's identity ($\{/ueId\}$) which shall be a GPSI or SUPI, the type of the requested information ($\{/registration/smf-registrations\}$) and query parameters (single-nssai, dnn, supported-features).

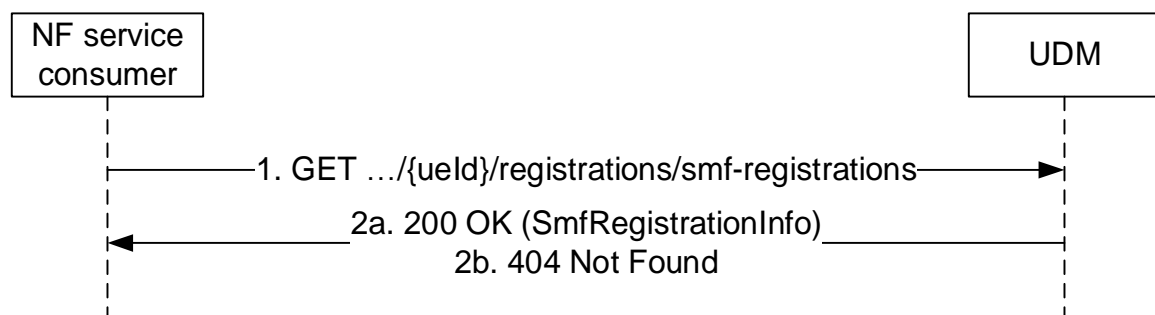

Figure 5.3.2.5.7-1: Requesting a UE's SMF Registration Information

1. The NF service consumer (e.g. NWDAF) sends a GET request to the resource representing the UE's SMF registration information, with query parameters indicating the single-nssai, dnn, supported-features.
- 2a. The UDM responds with "200 OK" with the message body containing the UE's SmfRegistrationInfo.

2b. If there is no valid SMF Registration data for the UE, HTTP status code "404 Not Found" shall be returned including additional error information in the response body (in the "ProblemDetails" element).

On failure, the appropriate HTTP status code indicating the error shall be returned and appropriate additional error information should be returned in the GET response body.

5.3.2.5.8 Individual SmfRegistration Information Retrieval

NF Service Consumer (e.g. AMF) may send request to UDM to retrieve individual SMF registration information identified by PDU Session ID.

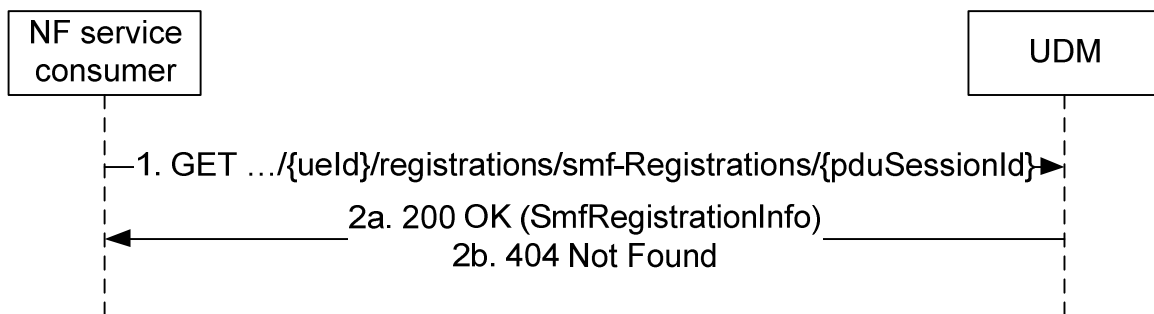

Figure 5.3.2.5.8-1: Requesting individual SMF Registration Information

1. The NF service consumer (e.g. AMF) sends a GET request to the resource representing the individual SMF registration information.
- 2a. The UDM responds with "200 OK" with the message body containing the SmfRegistration corresponding to the indicated PDU session.
- 2b. If there is no valid SMF Registration data for the indicated PDU session, HTTP status code "404 Not Found" shall be returned including additional error information in the response body (in the "ProblemDetails" element).

On failure, the appropriate HTTP status code indicating the error shall be returned and appropriate additional error information should be returned in the GET response body.

5.3.2.5.9 Location Information Retrieval

Figure 5.3.2.5.9-1 shows a scenario where the NF service consumer (e.g. (H)GMLC) sends a request to the UDM to retrieve the UE's Location Information. The request contains the UE's identity ($\{ueId\}$), which shall be a GPSI or SUPI, and query parameters (supported-features).

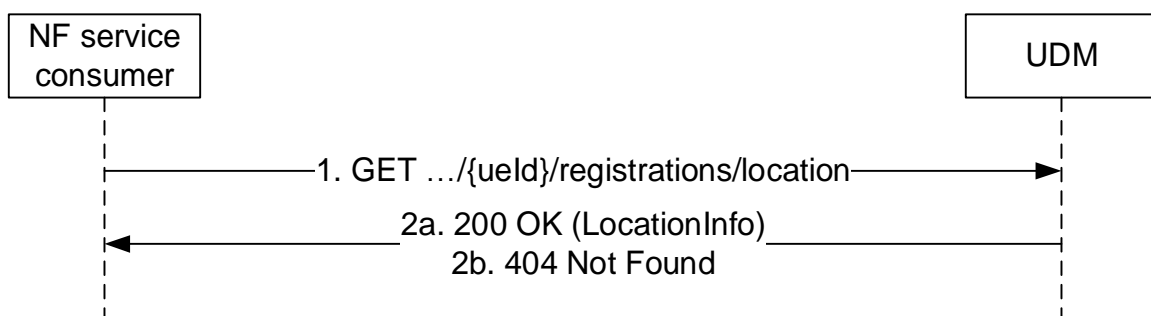

Figure 5.3.2.5.9-1: Requesting a UE's Location Information

1. The NF service consumer (e.g. (H)GMLC) sends a GET request to the resource representing the UE's Location information, with query parameters indicating the supported-features.
- 2a. The UDM responds with "200 OK" with the message body containing the UE's LocationInfo.

The returned LocationInfo shall include the NF instance ID of the serving AMF ID, and may include the GUAMI of the serving AMF, the VGMLC address info.

- 2b. If there is no valid location information data for the UE, a response with HTTP status code "404 Not Found" shall be returned to the NF service including additional error information in the response body (in the "ProblemDetails" element).

On failure, the appropriate HTTP status code indicating the error shall be returned and appropriate additional error information should be returned in the GET response body.

5.3.2.5.10 Retrieval Of Multiple UE Registration Data Sets

Figure 5.3.2.5.10-1 shows a scenario where the NF service consumer (e.g. HSS, NWDAF, NSSAAF) sends a request to the UDM to receive multiple UE registration data sets. In this example scenario the UE's AMF registration data sets are retrieved with a single request; see clause 6.2.6.3.6 for other data sets that can be retrieved with a single request. The request contains the resource of UE's registrations({ ueId}/registrations) and query parameters identifying the requested registration data sets (in this example: ?registration-dataset-names=AMF_3GPP, AMF_NON_3GPP).

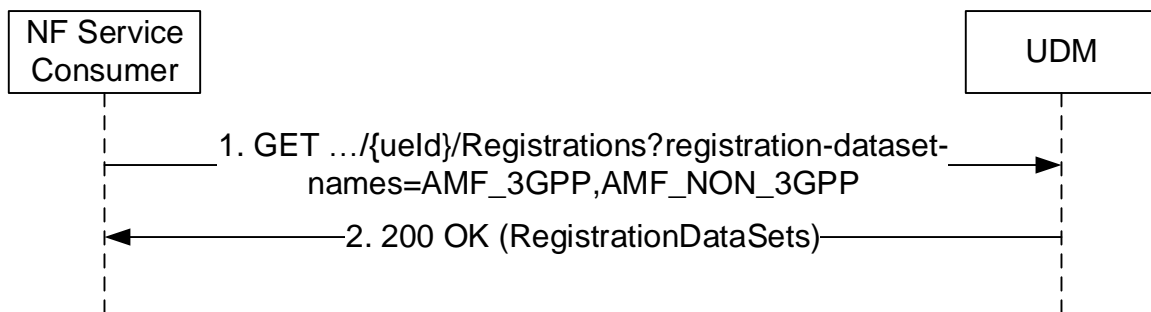

Figure 5.3.2.5.10-1: Retrieval of Multiple UE Registration Data Sets

1. The NF Service Consumer (e.g. HSS, NWDAF) sends a GET request to the resource representing the UE registrations. Query parameters indicate the requested UE registration data sets.
2. The UDM responds with "200 OK" with the message body containing the requested UE registration data sets. When not all requested data sets are available at the UDM, only the requested and available data sets are returned in a "200 OK" response.

On failure, the appropriate HTTP status code indicating the error shall be returned and appropriate additional error information should be returned in the GET response body.

5.3.2.5.11 IP-SM-GW Registration Information Retrieval

Figure 5.3.2.5.11-1 shows a scenario where the NF service consumer sends a request to the UDM to retrieve the UE's IP-SM-GW Registration Information. The request contains the UE's identity (/ {ueId}) which shall be a SUPI.

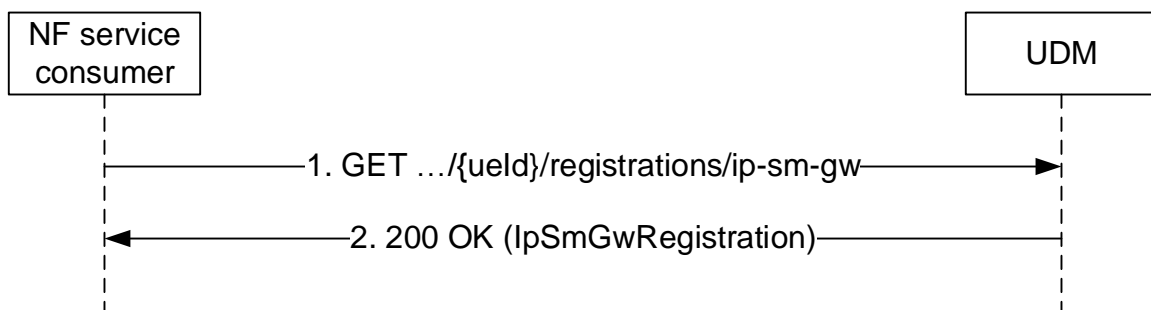

Figure 5.3.2.5.11-1: Requesting a UE's IP-SM-GW Registration Information

1. The NF service consumer sends a GET request to the resource representing the UE's IP-SM-GW registration information for 3GPP access.
2. The UDM responds with "200 OK" with the message body containing the UE's IP-SM-GW Registration.

On failure, the appropriate HTTP status code indicating the error shall be returned and appropriate additional error information should be returned in the GET response body.

5.3.2.5.12 NwdafRegistration Information Retrieval

Figure 5.3.2.5.12-1 shows a scenario where the NF service consumer (e.g. NWDAF) sends a request to the UDM to retrieve the UE's NwdafRegistration Information. The request contains the UE's identity ($\{/ueId\}$), which shall be a SUPI, the type of the requested information ($\{/registrations/nwdaf-registrations\}$) and query parameters (analyticsIds, supported-features).

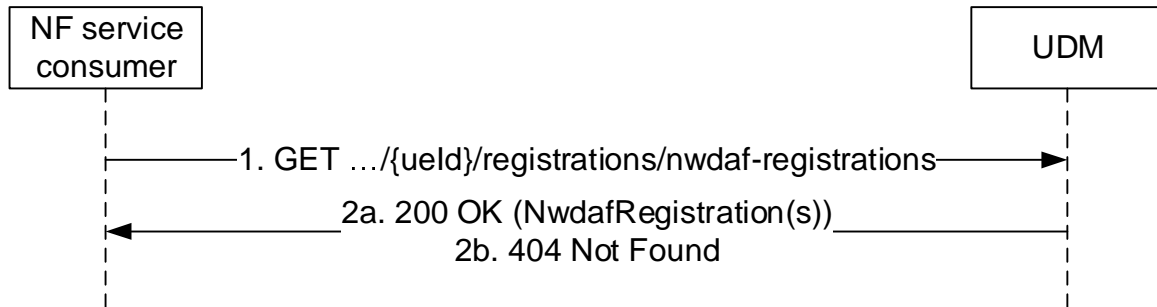

Figure 5.3.2.5.12-1: Requesting a UE's NwdafRegistration Information

1. The NF service consumer (e.g. NWDAF) sends a GET request to the resource representing the UE's NwdafRegistration information, with query parameters indicating the analyticsIds, supported-features.
- 2a. The UDM responds with "200 OK" with the message body containing the UE's NwdafRegistration(s).

NOTE: if there are multiple NwdafRegistration for the same UE, all matched NwdafRegistration(s) will be returned.

- 2b. If there is no valid NwdafRegistration information data for the UE, a response with HTTP status code "404 Not Found" shall be returned to the NF service including additional error information in the response body (in the "ProblemDetails" element).

On failure, the appropriate HTTP status code indicating the error shall be returned and appropriate additional error information should be returned in the GET response body.

5.3.2.6 Update

5.3.2.6.1 General

The following procedures using the Update service operation are supported:

- Update a parameter (e.g. PEI, EPS Interworking Info, etc) in the AMF registration for 3GPP access
- Update a parameter (e.g. PEI) in the AMF registration for non-3GPP access
- Update a parameter (e.g. analyticsId(s)) in the NWDAF registration
- Update a parameter (e.g. PGW FQDN) in the SMF registration

5.3.2.6.2 Update A Parameter (e.g. PEI) in the AMF Registration For 3GPP Access

Figure 5.3.2.6.2-1 shows a scenario where the AMF sends a request to the UDM to update a parameter within the Amf3GppAccessRegistration resource. The request contains the UE's identity ($\{/ueId\}$) which shall be a SUPI and an instruction to modify a parameter (e.g. PEI).

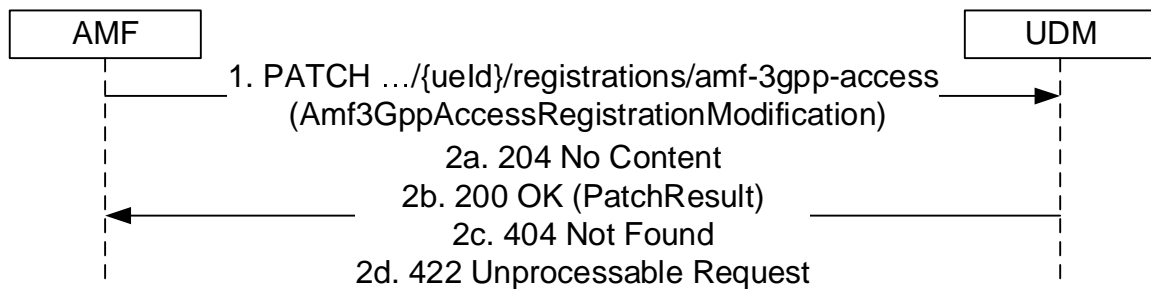

Figure 5.3.2.6.2-1: AMF registration parameter update for 3GPP access

1. The AMF sends a PATCH request to the UDM for the resource representing the UE's AMF registration for 3GPP access.

If the AMF needs to modify the backupAmfInfo, the AMF shall include the IE in the PATCH request. The modified backupAmfInfo is only applicable to this UE in 3GPP access.

- 2a. If all the modification instructions in the PATCH request have been implemented, the UDM shall respond with "204 No Content" response.
- 2b. If some of the modification instructions in the PATCH request have been discarded, and the NF service consumer has included in the supported-feature query parameter the "PatchReport" feature number, the UDM shall respond with "200 OK" with the response body containing PatchResult.
- 2c. If the resource does not exist e.g. the UE is not registered yet, HTTP status code "404 Not Found" should be returned including additional error information in the response body (in the "ProblemDetails" element).
- 2d. If the resource exists, but the requesting AMF is not the one currently registered for the UE, HTTP status code "422 Unprocessable Entity" should be returned including additional error information in the response body (in the "ProblemDetails" element).

On failure, the appropriate HTTP status code indicating the error shall be returned and appropriate additional error information should be returned in the PATCH response body.

5.3.2.6.3 Update A Parameter (e.g. PEI) in the AMF Registration For Non 3GPP Access

Figure 5.3.2.6.3-1 shows a scenario where the AMF sends a request to the UDM to update a parameter within the AmfNon3GppAccessRegistration resource. The request contains the UE's identity (/ {ueId}) which shall be a SUPI and an instruction to modify a parameter (e.g. PEI).

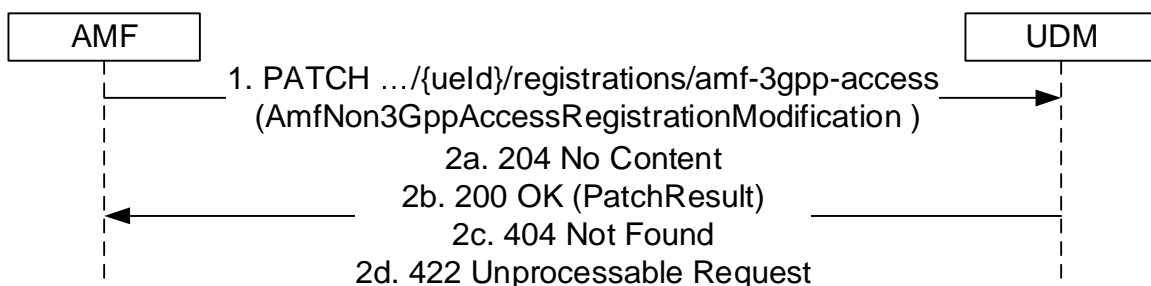

Figure 5.3.2.6.3-1: AMF registration parameter update for non-3GPP access

1. The AMF sends a PATCH request to the resource representing the UE's AMF registration for non-3GPP access.

If the AMF needs to modify the backupAmfInfo, the AMF shall include the IE in the PATCH request. The modified backupAmfInfo is only applicable to this UE in non-3GPP access.

- 2a. If all the modification instructions in the PATCH request have been implemented, the UDM shall respond with "204 No Content" response.

- 2b. If some of the modification instructions in the PATCH request have been discarded, and the NF service consumer has included in the supported-feature query parameter the "PatchReport" feature number, the UDM shall respond with "200 OK" with the response body containing PatchResult.
- 2c. If the resource does not exist e.g. the UE is not registered yet, HTTP status code "404 Not Found" should be returned including additional error information in the response body (in the "ProblemDetails" element).
- 2d. If the resource exists, but the requesting AMF is not the one currently registered for the UE, HTTP status code "422 Unprocessable Entity" should be returned including additional error information in the response body (in the "ProblemDetails" element).

On failure, the appropriate HTTP status code indicating the error shall be returned and appropriate additional error information should be returned in the PATCH response body.

5.3.2.6.4 Update A Parameter (e.g. analyticsId(s)) in the NWDAF Registration

Figure 5.3.2.6.4-1 shows a scenario where the NWDAF sends a request to the UDM to update a parameter within the NwdafRegistration resource. The request contains the UE's identity ($\{ueId\}$) which shall be a SUPI, the NWDAF's registration identity ($\{nwdafRegistrationId\}$) and an instruction to modify a parameter (e.g. analyticsId(s)).

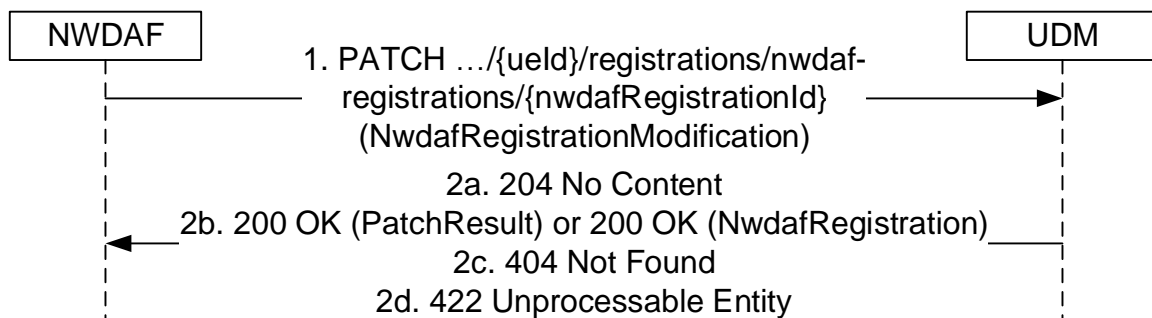

Figure 5.3.2.6.4-1: NWDAF registration parameter update

1. The NWDAF sends a PATCH request to the resource representing the UE's NWDAF registration.
- 2a. If all the modification instructions in the PATCH request have been implemented, the UDM shall respond with "204 No Content" response.
- 2b. If some of the modification instructions in the PATCH request have been discarded:
 - the UDM shall respond with "200 OK" with the response body containing PatchResult, if the NF service consumer has included in the supported-feature query parameter the "PatchReport" feature number; or
 - the UDM shall respond with "200 OK" with the response body containing NwdafRegistration, if the NF service consumer does not support the "PatchReport" feature.
- 2c. If the resource does not exist e.g. the UE is not registered yet, HTTP status code "404 Not Found" should be returned including additional error information in the response body (in the "ProblemDetails" element).
- 2d. If the resource exists, but the requesting NWDAF is not the one currently registered for the UE, HTTP status code "422 Unprocessable Entity" should be returned including additional error information in the response body (in the "ProblemDetails" element).

On failure, the appropriate HTTP status code indicating the error shall be returned and appropriate additional error information should be returned in the PATCH response body.

5.3.2.6.5 Update A Parameter (e.g. PGW FQDN) in the SMF Registration

Figure 5.3.2.6.5-1 shows a scenario where the SMF sends a request to the UDM to update a parameter within the SmfRegistration resource (see also clause 4.11.5.2 of 3GPP TS 23.502 [3]). The request contains the UE's identity ($\{/ueId\}$) which shall be a SUPI and an instruction to modify a parameter (e.g. PGW FQDN).

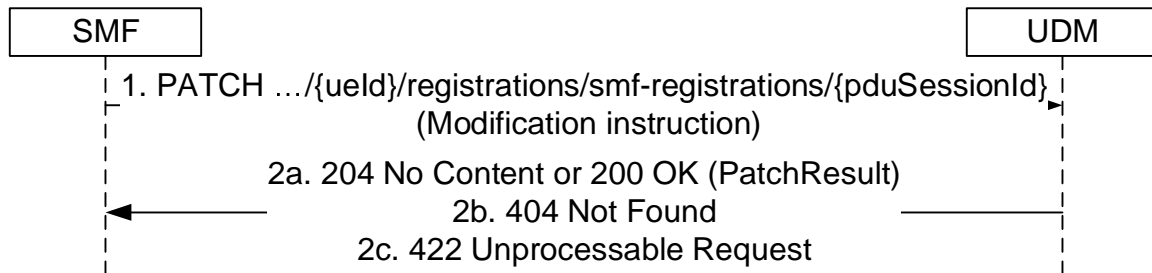

Figure 5.3.2.6.5-1: SMF registration parameter update

1. The SMF sends a PATCH request to the resource representing the UE's SMF registration $\dots\{/ueId\}/registrations/smf-registrations\{/pduSessionId\}$.
- 2a. On success, the UDM responds with "204 No Content" or "200 OK" shall be returned; in the latter case, the content of the PATCH response shall contain the PatchResult indicating that some of the modification instructions in the PATCH request have been discarded.
- 2b. If the resource does not exist, HTTP status code "404 Not Found" should be returned including additional error information in the response body (in the "ProblemDetails" element).
- 2c. If the resource exists, but the requesting SMF is not the one currently registered for the UE, HTTP status code "422 Unprocessable Entity" should be returned including additional error information in the response body (in the "ProblemDetails" element).

On failure, the appropriate HTTP status code indicating the error shall be returned and appropriate additional error information should be returned in the PATCH response body.

5.3.2.6.6 Update A Parameter (e.g. Memory Available) in the SMSF Registration for 3GPP Access

Figure 5.3.2.6.6-1 shows a scenario where the SMSF sends a request to the UDM to update a parameter within the Smsf3GppAccessRegistration resource. The request contains the UE's identity ($\{/ueId\}$) which shall be a SUPI and an instruction to modify a parameter (e.g. Memory Available).

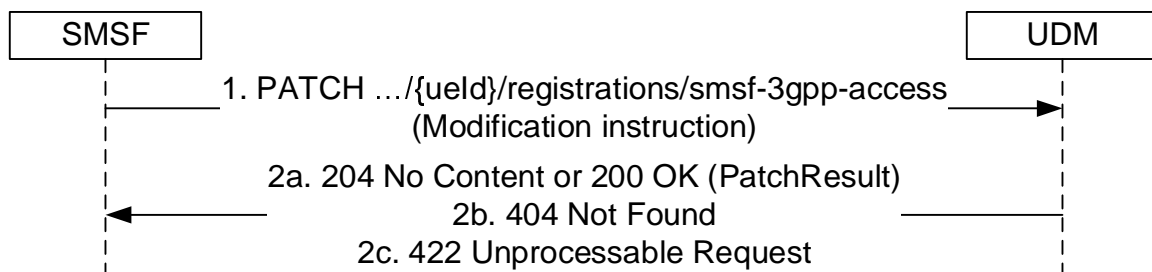

Figure 5.3.2.6.6-1: SMSF registration (3GPP access) parameter update

1. The SMSF sends a PATCH request to the resource representing the UE's SMSF registration for 3GPP access $\dots\{/ueId\}/registrations/smsf-3gpp-access$.
- 2a. On success, the UDM responds with "204 No Content" or "200 OK" shall be returned; in the latter case, the content of the PATCH response shall contain the PatchResult indicating that some of the modification instructions in the PATCH request have been discarded.

2b. If the resource does not exist, HTTP status code "404 Not Found" should be returned including additional error information in the response body (in the "ProblemDetails" element).

2c. If the resource exists, but the requesting SMSF is not the one currently registered for the UE, HTTP status code "422 Unprocessable Entity" should be returned including additional error information in the response body (in the "ProblemDetails" element).

On failure, the appropriate HTTP status code indicating the error shall be returned and appropriate additional error information should be returned in the PATCH response body.

5.3.2.6.7 Update A Parameter (e.g. Memory Available) in the SMSF Registration for non-3GPP Access

Figure 5.3.2.6.7-1 shows a scenario where the SMSF sends a request to the UDM to update a parameter within the SmsfNon3GppAccessRegistration resource. The request contains the UE's identity ($\{ueId\}$) which shall be a SUPI and an instruction to modify a parameter (e.g. Memory Available).

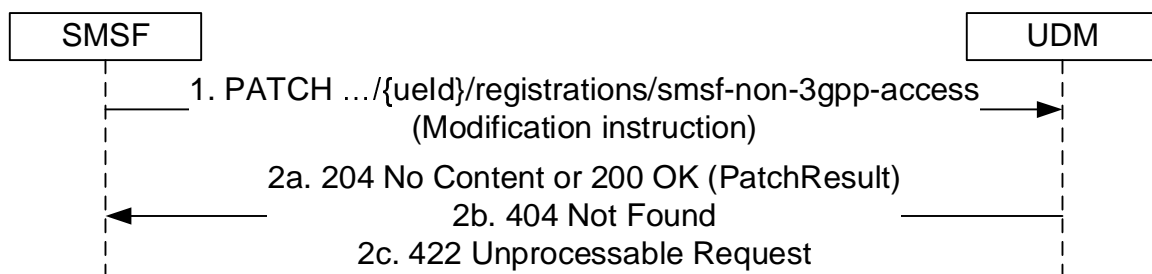

Figure 5.3.2.6.7-1: SMSF registration (non-3GPP access) parameter update

1. The SMSF sends a PATCH request to the resource representing the UE's SMSF registration for non-3GPP access $\dots\{ueId\}/registrations/smsf-non-3gpp-access$.

2a. On success, the UDM responds with "204 No Content" or "200 OK" shall be returned; in the latter case, the content of the PATCH response shall contain the PatchResult indicating that some of the modification instructions in the PATCH request have been discarded.

2b. If the resource does not exist, HTTP status code "404 Not Found" should be returned including additional error information in the response body (in the "ProblemDetails" element).

2c. If the resource exists, but the requesting SMSF is not the one currently registered for the UE, HTTP status code "422 Unprocessable Entity" should be returned including additional error information in the response body (in the "ProblemDetails" element).

On failure, the appropriate HTTP status code indicating the error shall be returned and appropriate additional error information should be returned in the PATCH response body.

5.3.2.7 P-CSCF-RestorationNotification

5.3.2.7.1 General

The following procedure using the P-CSCF-RestorationNotification service operation is supported:

- UDM initiated P-CSCF-Restoration

5.3.2.7.2 UDM initiated P-CSCF-Restoration

Figure 5.3.2.7.2-1 shows a scenario where the UDM notifies the registered AMF or SMF about the need for P-CSCF restoration. The request contains the pscsfRestorationCallbackUri URI for P-CSCF restoration as received by the UDM during registration, and P-CSCF Restoration Indication.

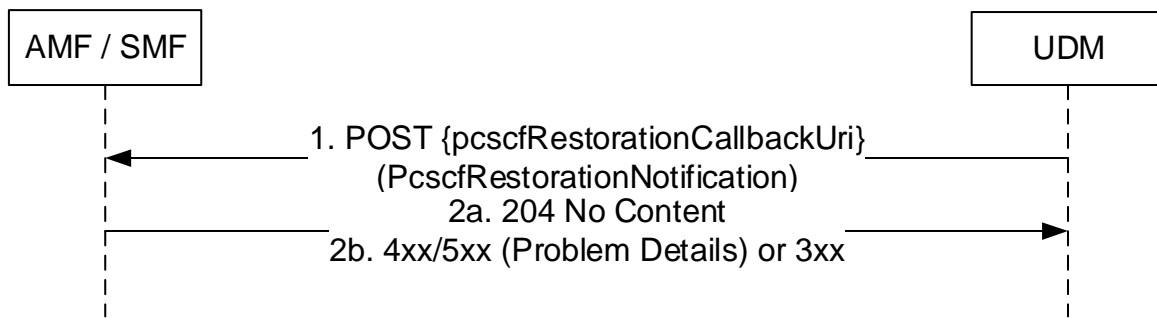

Figure 5.3.2.7.2-1: UDM initiated P-CSCF Restoration

1. The UDM sends a POST request to the pscsfRestorationCallbackUri as provided by the NF service consumer during the registration.
- 2a. On success, the AMF or SMF responds with "204 No Content".
- 2b. On failure or redirection, one of the appropriate HTTP status code listed in Table 6.2.5.3-3 shall be returned. For a 4xx/5xx response, the message body may contain appropriate additional error information.

5.3.2.8 P-CSCF-RestorationTrigger

5.3.2.8.1 General

The following procedure using the P-CSCF-RestorationTrigger service operation is supported:

- P-CSCF-RestorationTrigger

5.3.2.8.2 P-CSCF-RestorationTrigger

Figure 5.3.2.8.2-1 shows a scenario where the HSS sends a request to the UDM to initiate P-CSCF restoration. The request contains the UE's identity which shall be a SUPI.

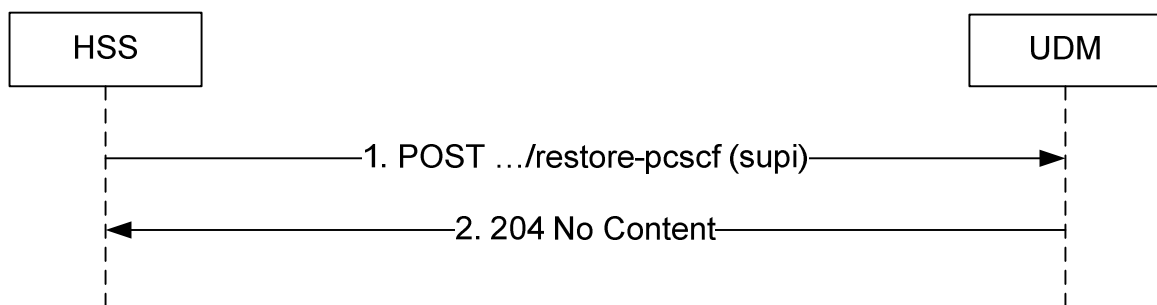

Figure 5.3.2.8.2-1: P-CSCF-RestorationTrigger

1. The HSS sends a POST request (custom method: restore-pcscf) to the UDM.
2. The UDM responds with "204 No Content".

On failure, the appropriate HTTP status code indicating the error shall be returned and appropriate additional error information should be returned in the POST response body.

5.3.2.9 AMFDeregistration

5.3.2.9.1 General

The following procedure using the AMFDeregistration service operation is supported:

- AMF-Deregistration

5.3.2.9.2 AMF-Deregistration

Figure 5.3.2.9.2-1 shows a scenario where the HSS sends a request to the UDM to deregister the registered AMF. The request contains the UE's identity which shall be an IMSI.

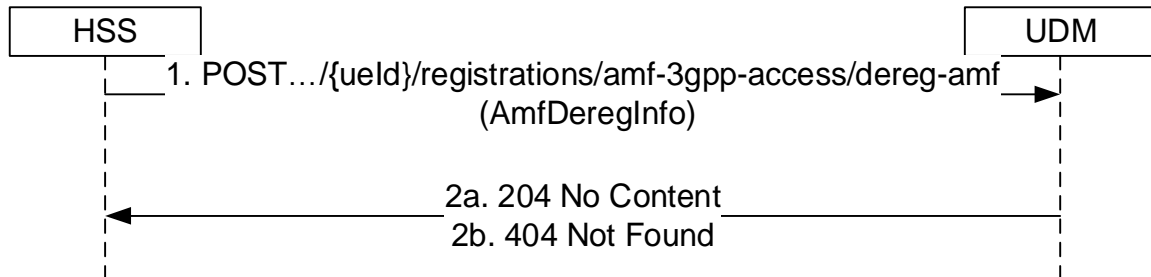

Figure 5.3.2.9.2-1: AMF-Deregistration

1. The HSS sends a POST request (custom method: dereg-amf) to the resource representing the UE's registration for 3GPP access. This shall result in sending of Nudm_UECM_DeregistrationNotification to the AMF (see 3GPP TS 23.632 [32]) and setting the purgeFlag in the Amf3GppAccessRegistration stored in the UDR.
- 2a. The UDM responds with "204 No Content".
- 2b. If the user does not exist, HTTP status code "404 Not Found" shall be returned including additional error information in the response body (in the "ProblemDetails" element).

On failure, the appropriate HTTP status code indicating the error shall be returned and appropriate additional error information should be returned in the POST response body.

5.3.2.10 PEI-Update

5.3.2.10.1 General

The following procedure using the PEI-Update service operation is supported:

- PEI Update

5.3.2.10.2 PEI Update

Figure 5.3.2.10.2-1 shows a scenario where the HSS sends a request to the UDM to update the PEI attribute in the 3GPP Access Registration context. The request contains the UE's identity which shall be an IMSI.

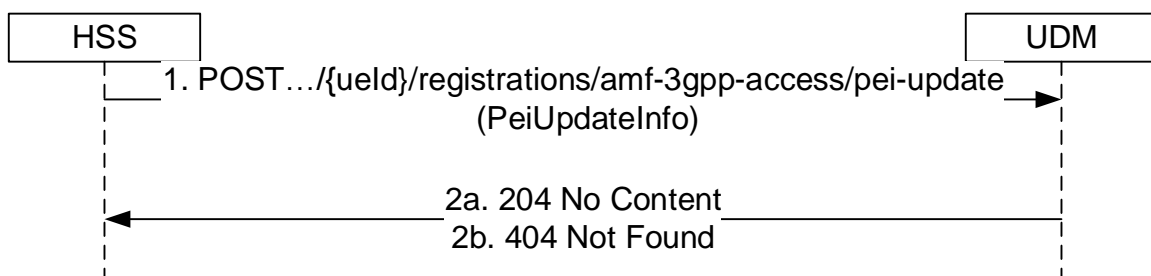

Figure 5.3.2.10.2-1: PEI Update

1. The HSS sends a POST request (custom method: pei-update) to the resource representing the UE's registration for 3GPP access. This shall result in the UDM updating the stored pei attribute in e.g. the UDR.
- 2a. The UDM responds with "204 No Content".

- 2b. If the user does not exist, HTTP status code "404 Not Found" shall be returned including additional error information in the response body (in the "ProblemDetails" element).

On failure, the appropriate HTTP status code indicating the error shall be returned and appropriate additional error information should be returned in the POST response body.

5.3.2.11 Roaming Information Update

5.3.2.11.1 General

The following procedure using the Roaming-Info-Update service operation is supported:

- Roaming Information Update

5.3.2.11.2 Roaming Information Update

Figure 5.3.2.11.2-1 shows a scenario where the HSS sends a request to the UDM to update the Roaming Information Update in the 3GPP Access Registration context. The request contains the UE's identity which shall be an IMSI.

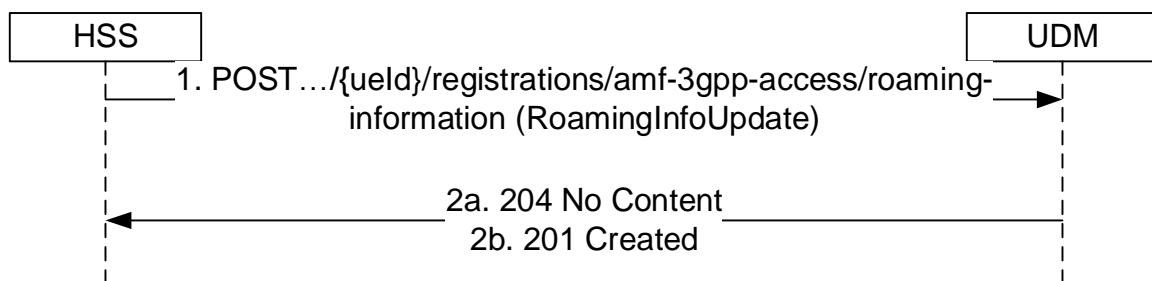

Figure 5.3.2.11.2-1: Roaming Information Update

1. The HSS sends a POST request to the resource representing the UE's Roaming information to update or create the Roaming Information.
- 2a. On success, the UDM updates the RoamingInfoUpdate resource by replacing it with the received resource information, and responds with "204 No Content".
- 2b. If the resource does not exist (there is no previous Roaming Information Update stored in UDM for the user, UDM stores the received Roaming Information Update and responds with HTTP Status Code "201 created" with the created Roaming Information Update.

On failure, the appropriate HTTP status code indicating the error shall be returned and appropriate additional error information should be returned in the POST response body.

5.3.2.12 DataRestorationNotification

5.3.2.12.1 General

The following procedure using the DataRestorationNotification service operation is supported:

- UDR-initiated Data Restoration

5.3.2.12.2 UDR-initiated Data Restoration

Figure 5.3.2.12.2-1 shows a scenario where the UDM notifies the NF Service Consumer (e.g., a registered AMF, SMF, SMSF) about the need to restore subscription-data due to a potential data-loss event occurred at the UDR. The request contains identities representing those UEs potentially affected by such event.

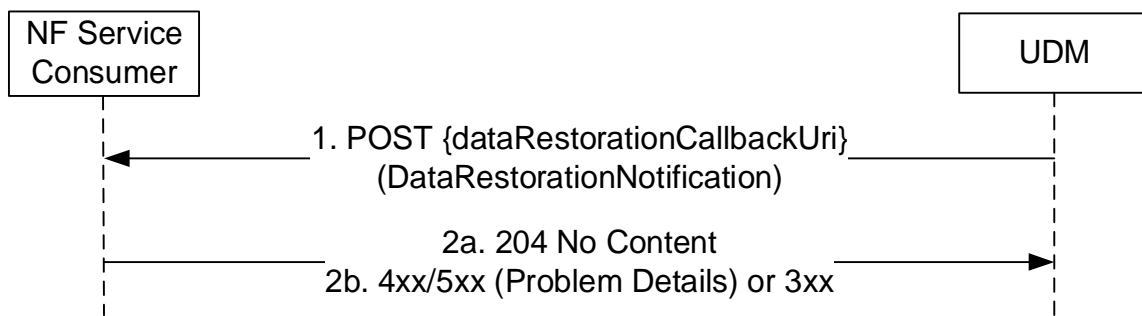

Figure 5.3.2.12.2-1: UDR-initiated Data Restoration

1. The UDM (after receiving a notification from UDR about a potential data-loss event) sends a POST request to the dataRestorationCallbackUri; such callback URI may be provided by the NF service consumer during the registration, or dynamically discovered by UDM by querying the NRF for the NF Profile of the NF Service Consumer.
- 2a. On success, the NF Service Consumer responds with "204 No Content".
- 2b. On failure or redirection, one of the appropriate HTTP status codes listed in Table 6.2.5.3-3 shall be returned. For a 4xx/5xx response, the message body may contain appropriate additional error information.

5.3.2.13 SendRoutingInfoForSM

5.3.2.13.1 General

The following procedure using the SendRoutingInfoForSM service operation is supported:

- Successful Mobile Terminated short message transfer as defined in 3GPP TS 23.540 [66] clause 5.1.2, clause 5.1.3 and clause 5.1.4.
- Unsuccessful Mobile Terminated short message transfer as defined in 3GPP TS 23.540 [66] clause 5.1.5, clause 5.1.6 and clause 5.1.9.
- GPSI-to-Subscription-Network resolution as defined in 3GPP TS 23.540 [66] clause 5.1.7.

5.3.2.13.2 Send Routing Information For SM

Figure 5.3.2.13.2-1 shows a scenario where the NF consumer (e.g. SMS-GMSC, HSS...) sends a request to the UDM to retrieve the addressing information for SMS delivery, e.g. addressing of the available SMSF nodes registered in the UDM.



Figure 5.3.2.13.2-1: Send Routing Info For SM

1. The NF Service Consumer sends a POST request (custom method: send-routing-info-sm) to the UDM. The request URI contains the UE's identity ({ueId}). The request body may contain a list of features of the Nudm_UECM API supported by the NF Service Consumer, if any; otherwise, the request body may contain an empty JSON object.
- 2a. The UDM responds with "200 OK" with the message body containing a RoutingInfoSm data structure, including the addressing info of the nodes that are currently available to be used for sending SMS to the recipient UE, if any.
- 2b. If there is no node at UDM currently available to be used for sending SMS to the recipient UE, then the UDM responds with "404 Not Found" with the message body containing a ProblemDetails object, with a cause code indicating "ABSENT_SUBSCRIBER_SM".
- 2c. If the UE does not have required subscription data for SMS service or SMS service is barred, the UDM responds with HTTP status code "403 Forbidden", with the response body including a ProblemDetails object containing an application error indicating "SERVICE_NOT_PROVISIONED" or "SERVICE_NOT_ALLOWED".

On failure, the appropriate HTTP status code indicating the error shall be returned and appropriate additional error information should be returned in the POST response body.

5.3.2.14 StaleCheckNotification

5.3.2.14.1 General

The following procedure using the StaleCheckNotification service operation is supported:

- UDM initiated Stale SMF Registration Check

5.3.2.14.2 UDM initiated Stale SMF Registration Check

Figure 5.3.2.14.2-1 shows a scenario where the UDM notifies the registered SMF to check whether a SMF registration is still valid. The request contains the deregCallbackUri URI for stale check notification as received by the UDM during SMF registration.

The UDM initiates the Stale Check procedure when the registered SMF is suspected to be stale in the UDM/UDR, e.g. due to a lost Deregistration request.

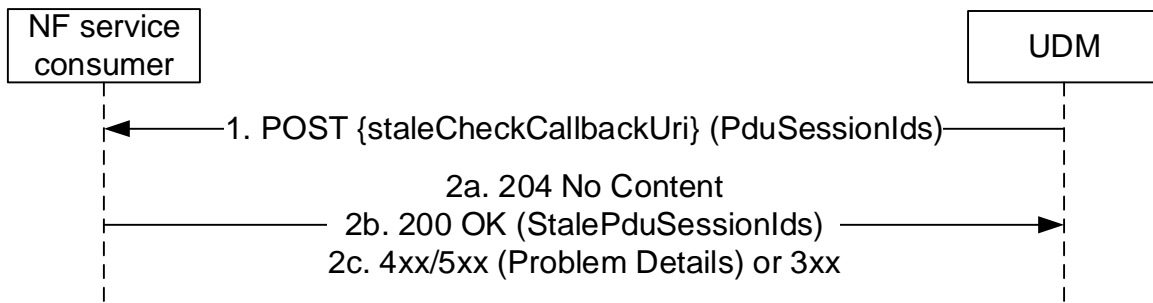

Figure 5.3.2.14.2-1: UDM initiated Stale Check

1. The UDM sends a POST request to the staleCheckCallbackUri as provided by the NF service consumer during the registration.
- 2a. On success, i.e. all PDU sessions are still in use, the NF service consumer responds with "204 No Content"
- 2b. On partial success, i.e. at least one PDU session ID is unknown, the NF service consumer responds with "200 OK" indicating the unknown PDU session IDs.
- 2c. On failure or redirection, one of the appropriate HTTP status code listed in Table 6.2.5.2-3 shall be returned. For a 4xx/5xx response, the message body may contain appropriate additional error information.

5.3.2.15 Re-AuthenticationNotification

5.3.2.15.1 General

The following procedure using the Re-AuthenticationNotification service operation is supported:

- Reauthentication Notify

5.3.2.15.2 Reauthentication Notify

Figure 5.3.2.15.2-1 shows a scenario where the UDM notifies the NF Service Consumer (registered AMF) about the need to initiate primary UE authentication. The request contains the ReauthNotificationInfo.

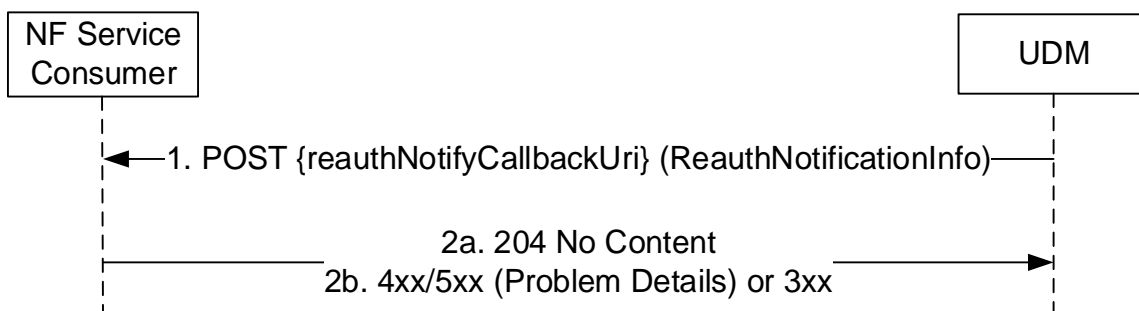

Figure 5.3.2.15.2-1: Reauthentication Notify

1. The UDM sends a POST request to the reauthNotifyCallbackUri; such callback URI may be provided by the NF service consumer during the registration, or dynamically discovered by UDM by querying the NRF for the NF Profile of the NF Service Consumer.
- 2a. On success, the NF Service Consumer responds with "204 No Content".

- 2b. On failure or redirection, one of the appropriate HTTP status codes listed in Table 6.2.5.6-3 shall be returned.
For a 4xx/5xx response, the message body may contain appropriate additional error information.

5.3.2.16 AuthTrigger

5.3.2.16.1 General

The following procedure using the AuthTrigger service operation is supported:

- Home network triggered primary authentication procedure as defined in 3GPP TS 33.501 [6] clause 6.1.5.

5.3.2.16.2 Auth Trigger

Figure 5.3.2.16.2-1 shows a scenario where the NF consumer (e.g. AAnF) sends a request to the UDM to request UDM to trigger a primary (re-)authentication.

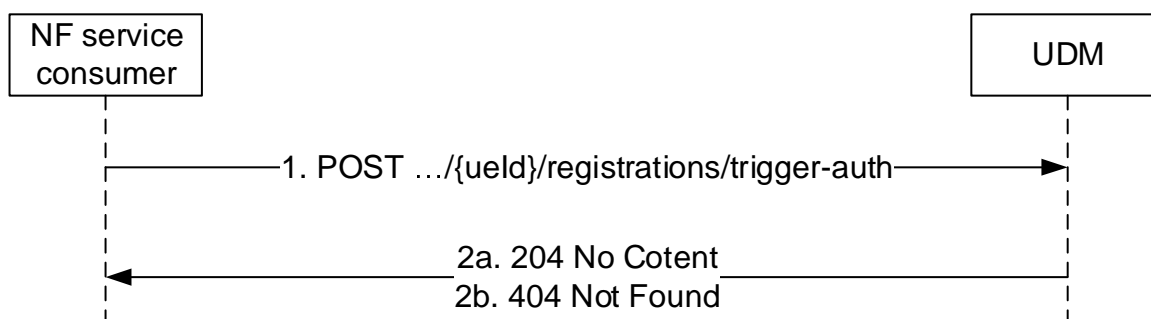

Figure 5.3.2.16.2-1: Auth Trigger

1. The NF Service Consumer sends a POST request (custom method: trigger-auth) to the UDM.
- 2a. On success, the NF Service Consumer responds with "204 No Content".
- 2b. If the user does not exist, HTTP status code "404 Not Found" shall be returned including additional error information in the response body (in the "ProblemDetails" element).

On failure, the appropriate HTTP status code indicating the error shall be returned and appropriate additional error information should be returned in the POST response body.

5.4 Nudm_UEAuthentication Service

5.4.1 Service Description

See 3GPP TS 23.501 [2] table 7.2.5-1.

5.4.2 Service Operations

5.4.2.1 Introduction

For the Nudm_UEAuthentication service the following service operations are defined:

- Get
- GetHssAv
- ResultConfirmation

- GetProseAv
- GetGbaAv
- Notification

The Nudm_UEAuthentication service is used by the AUSF to request the UDM to select an authentication method, calculate a fresh authentication vector (AV) if required for the selected method, and provide it to the AUSF by means of the Get service operation. See 3GPP TS 33.501 [6] clause 14.2.2 and 3GPP TS 33.535 [55] clause 6.1. The service may also be used by the AUSF to indicate to the UDM that the user is using a N5GC device behind Cable RGs in private networks or in isolated deployment scenarios with wireline access and that therefore the applicable authentication method shall be EAP based. See 3GPP TS 23.316 [37] clause 4.10a.

The Nudm_UEAuthentication service is also used by the HSS to request UDM to generate the authentication vector(s) for EPS or IMS domain by means of GetHssAv service operation. See 3GPP TS 23.632 [32] clause 5.6.3.

The Nudm_UEAuthentication service is also used by the AUSF to inform the UDM about the occurrence of a successful or unsuccessful authentication by means of the ResultConfirmation service operation. See 3GPP TS 33.501 [6] clause 14.2.3.

The Nudm_UEAuthentication service is also used by the AUSF to request the UDM to authenticate the FN-RG accessing to 5GC via W-AGF. See 3GPP TS 23.316 [37] clause 7.2.1.3.

The Nudm_UEAuthentication service is also used by the NF service consumer to request the UDM to remove the UE authentication result during the Purge of subscriber data in AMF after the UE deregisters from the network or NAS SMC fails following the successful authentication in the registration procedure.

The Nudm_UEAuthentication service is also used by the AUSF to request UDM to retrieve the Authentication Vectors for 5G ProSe by means of GetProseAv service operation. See 3GPP TS 33.503 [64] clause 7.4.

The Nudm_UEAuthentication service is also used by the GBA's BSF to request UDM to generate the GBA authentication vector by means of GetGbaAv service operation. See 3GPP TS 33.220 [61] clause N.2.2.

5.4.2.2 Get

5.4.2.2.1 General

The following procedure using the Get service operation is supported:

- Authentication Information Retrieval
- FN-RG Authentication

As part of this Authentication Information Retrieval operation, the UDM authorizes or rejects the subscriber to use the service provided by the registered NF, based on subscription data (e.g. roaming restrictions).

As part of this FN-RG Authentication operation, the UDM decides, based on the stored authentication profile of the SUPI and the authenticated indication that authentication has been completed by the W-AGF, that authentication by the home network is not required for the FN-RG.

5.4.2.2.2 Authentication Information Retrieval

Figure 5.4.2.2.2-1 shows a scenario where the NF service consumer (AUSF) retrieves authentication information for the UE from the UDM (see also 3GPP TS 33.501 [6] clause 6.1.2). The request contains the UE's identity (supi or suci), the serving network name, and may contain resynchronization info.

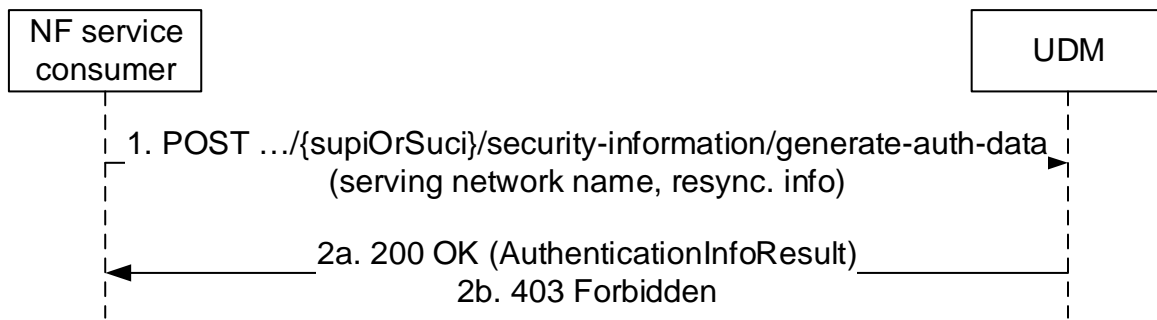

Figure 5.4.2.2.2-1: NF service consumer requesting authentication information

1. The NF service consumer sends a POST request (custom method: generate-auth-data) to the resource representing the UE's security information.
- 2a. The UDM responds with "200 OK" with the message body containing the authentication data information.

The AUSF shall store the authentication data information for subsequent authentication processing. If the AUSF is configured to store Kausf (e.g. based on its support of SoRProtection / UPUProtection service operations / deriving AKMA key after primary authentication), the AUSF shall preserve the Kausf and related information (e.g. SUPI) after the completion of the primary authentication. If the UDM decides that the primary authentication by an AAA server in a Credentials Holder is required, the AUSF shall perform the authentication with the AAA Server. In case the UDM receives an anonymous SUCI that contains the realm part, the UDM authorizes the UE based on realm part of SUCI, and send anonymous SUPI and the indicator to indicate to the AUSF to run primary authentication with an external Credentials holder (see 3GPP TS 33.501 [6], clause I.2.2). If the Default Credentials Server (DCS) provides UDM with the information of a Provisioning Server (PVS FQDN(s) and/or IP address(es)), the UDM provides the PVS info to the AUSF.

- 2b. If the operation cannot be authorized due to e.g UE does not have required subscription data, none of the CAG IDs in the CAG cell match any of the subscribed and UE-acknowledged CAG IDs in the allowed CAG list, access barring or roaming restrictions, UDM receives an anonymous SUCI that does not contain the realm part, HTTP status code "403 Forbidden" should be returned including additional error information in the response body (in "ProblemDetails" element). If the cellCagInfo is not received, the UDM shall not assume the UE is accessing from the PLMN and shall not stop the authentication if the UE is allowed to access 5GS via CAG cell(s) only.

On failure, the appropriate HTTP status code indicating the error shall be returned and appropriate additional error information should be returned in the POST response body.

5.4.2.2.3 FN-RG Authentication

Figure 5.4.2.2.3-1 shows a scenario where the NF service consumer (AUSF) requests the UDM to authenticate the FN-RG accessing to 5GC via W-AGF. (see also 3GPP TS 23.316 [37] clause 7.2.1.3). The request contains the UE's identity (suci), and the authenticated indication.

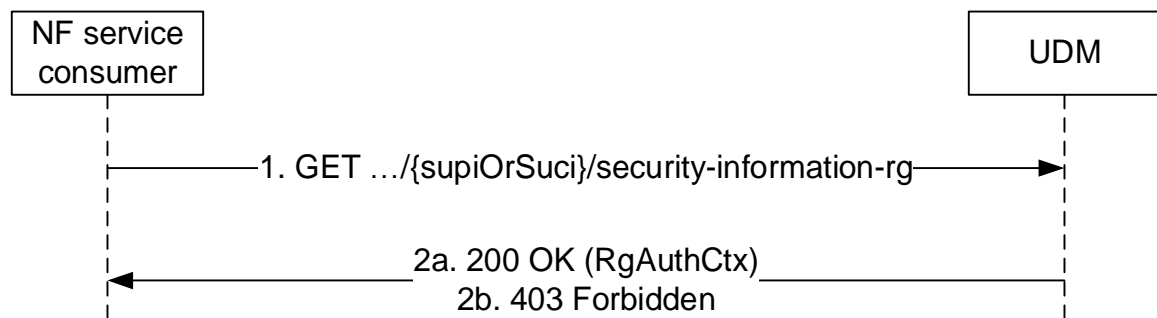

Figure 5.4.2.2.3-1: NF service consumer requesting authentication information for FN-RG

1. The NF service consumer sends a GET request to the resource representing the UE's security information.

2a. The UDM responds with "200 OK" with the message body containing the authentication data information of FN-RG.

2b. If the operation cannot be authorized due to e.g. UE does not have required subscription data, HTTP status code "403 Forbidden" should be returned including additional error information in the response body (in "ProblemDetails" element).

On failure, the appropriate HTTP status code indicating the error shall be returned and appropriate additional error information should be returned in the POST response body.

5.4.2.3 ResultConfirmationInform

5.4.2.3.1 General

The following procedure using the ResultConfirmation service operation is supported:

- Authentication Confirmation
- Authentication Result Removal

5.4.2.3.2 Authentication Confirmation

Figure 5.4.2.3.2-1 shows a scenario where the NF service consumer (AUSF) confirms the occurrence of a successful or unsuccessful authentication in a serving network to the UDM (see also 3GPP TS 33.501 [6] clause 6.1.4.1a). The request contains the UE's identity (supi), and information about the authentication occurrence (AuthEvent).

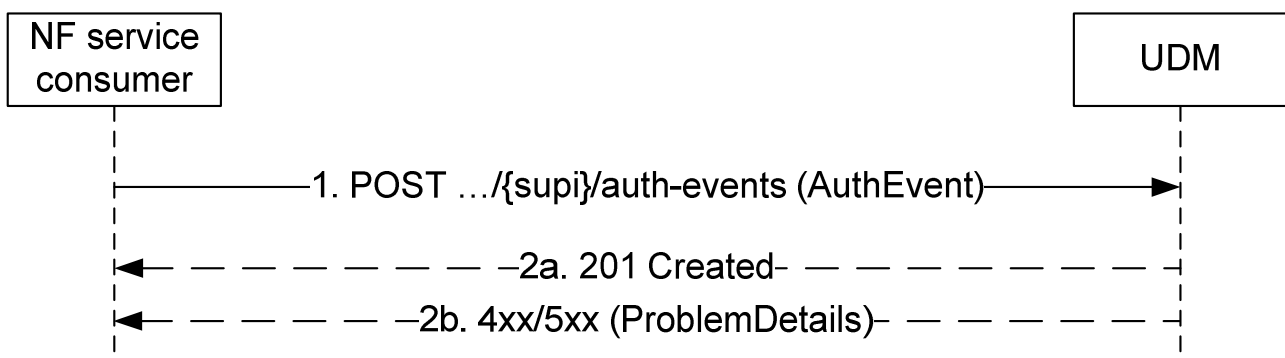

Figure 5.4.2.3.2-1: NF service consumer confirms UE authentication

1. The NF service consumer sends a POST request to the resource representing the UE's authentication events. The content of the POST request shall contain a representation of the individual AuthEvent resource to be created. There shall be only one individual AuthEvent per UE per Serving Network identified by the supi in URI and servingNetworkName in AuthEvent.
- 2a. On success, the UDM responds with "201 Created" and the "Location" header shall be present and shall contain the URI of the created resource.
- 2b. On failure, the appropriate HTTP status code indicating the error shall be returned and appropriate additional error information should be returned.

5.4.2.3.3 Authentication Result Removal

Figure 5.4.2.3.3-1 shows a scenario where the NF service consumer requests the UDM to remove the Authentication Result. The request contains the UE's identity {supi}, the authEvent Id, and an indication to remove Authentication result.

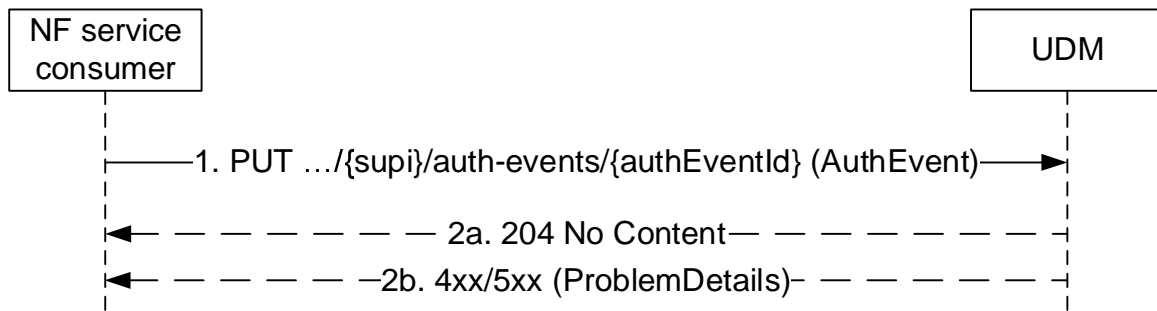

Figure 5.4.2.3.3-1: NF service consumer removes the authentication result

1. The NF service consumer shall send a PUT request to the UDM. The content shall contain the indication to remove authentication result.
- 2a. On success, "204 No Content" shall be returned. The UDM shall remove the Authentication result of the UE by completely replacing the individual AuthEvent resource.
- 2b. On failure, the appropriate HTTP status code indicating the error shall be returned and appropriate additional error information should be returned.

5.4.2.4 GetHssAv

5.4.2.4.1 General

The following procedure using the GetHssAv service operation is supported:

- HSS Authentication Vector Retrieval

5.4.2.4.2 HSS Authentication Vector Retrieval

Figure 5.4.2.4.2-1 shows a scenario where the NF service consumer (HSS) retrieves authentication vector(s) for the UE from the UDM (see also 3GPP TS 23.632 [32] clause 5.6.3). The request contains the UE's identity (SUPI), the authentication method, serving network id, and may contain resynchronization info.

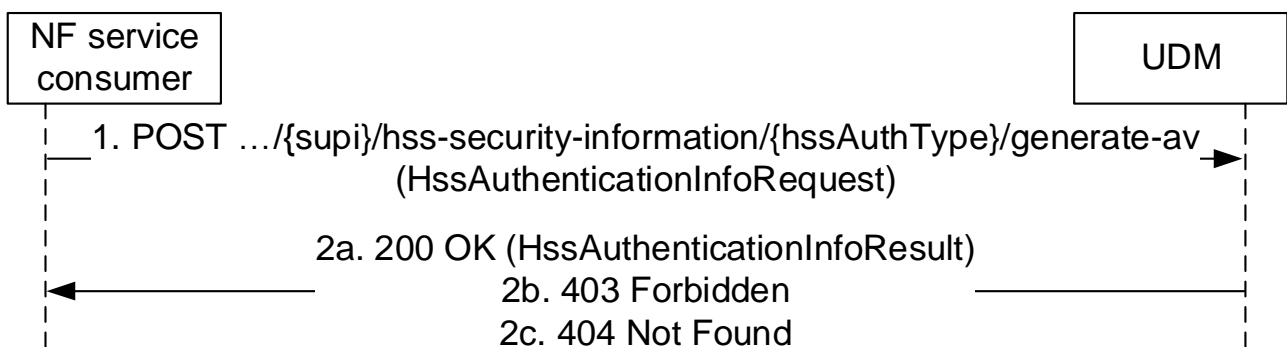

Figure 5.4.2.4.2-1: NF service consumer requesting authentication vector(s)

1. The NF service consumer sends a POST request (custom method: generate-av) to the resource representing the UE's HSS security information; the type of requested AV is included as part of the resource URI.
- 2a. The UDM responds with "200 OK" with the message body containing the authentication vector(s).
- 2b. If the operation cannot be authorized due to e.g UE does not have required subscription data, HTTP status code "403 Forbidden" should be returned including additional error information in the response body (in "ProblemDetails" element).

2c. If the user does not exist, HTTP status code "404 Not Found" shall be returned including additional error information in the response body (in the "ProblemDetails" element).

On failure, the appropriate HTTP status code indicating the error shall be returned and appropriate additional error information should be returned in the POST response body.

5.4.2.5 GetGbaAv

5.4.2.5.1 General

The following procedure using the GetGbaAv service operation is supported:

- GBA Authentication Vector Retrieval

5.4.2.5.2 GBA Authentication Vector Retrieval

Figure 5.4.2.5.2-1 shows a scenario where the NF service consumer (GBA's BSF) retrieves authentication vector(s) for the UE from the UDM (see also 3GPP TS 33.220 [61]). The request contains the UE's identity (SUPI), the authentication method and may contain resynchronization info.

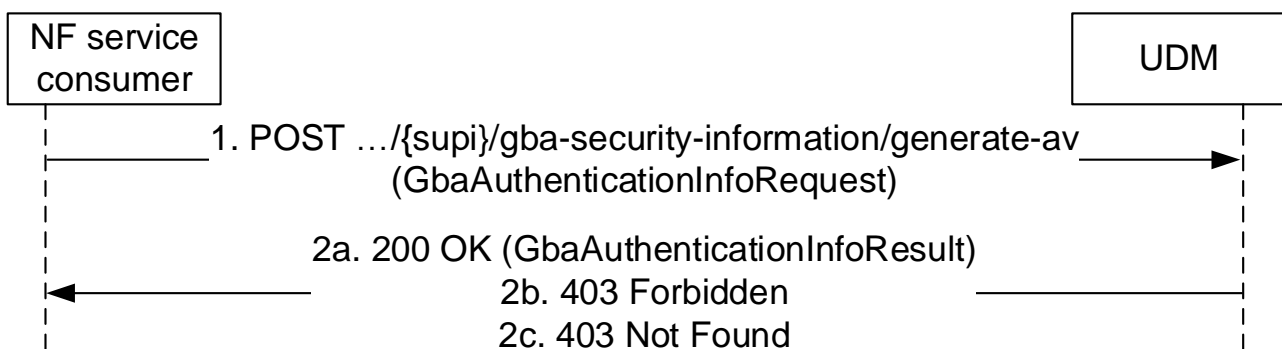

Figure 5.4.2.5.2-1: NF service consumer requesting authentication vector(s)

1. The NF service consumer sends a POST request (custom method: generate-av) to the resource representing the UE's GBA security information.
- 2a. The UDM responds with "200 OK" with the message body containing the authentication vector(s).
- 2b. If the operation cannot be authorized due to e.g UE does not have required subscription data, HTTP status code "403 Forbidden" should be returned including additional error information in the response body (in "ProblemDetails" element).
- 2c. If the user does not exist, HTTP status code "404 Not Found" shall be returned including additional error information in the response body (in the "ProblemDetails" element).

On failure, the appropriate HTTP status code indicating the error shall be returned and appropriate additional error information should be returned in the POST response body.

5.4.2.6 GetProseAv

5.4.2.6.1 General

The following procedure using the GetProseAv service operation:

- ProSe Authentication Vector Retrieval

5.4.2.6.2 ProSe Authentication Vector Retrieval

Figure 5.4.2.6.2-1 shows a scenario where the NF service consumer (AUSF) retrieves ProSe authentication vector(s) for the 5G ProSe Remote UE or for the 5G ProSe End UE from the UDM (see also 3GPP TS 33.503 [64] clause 7.4). The request contains the UE's identity (supi or suci), Relay Service Code, and may contain resynchronization info.

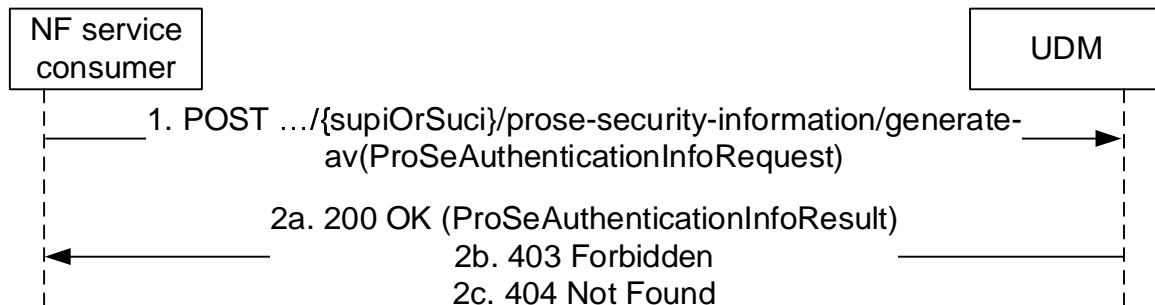

Figure 5.4.2.6.2-1: NF service consumer requesting authentication vector(s)

1. The NF service consumer sends a POST request to the UDM.
- 2a. The UDM responds with "200 OK" with the message body containing the authentication vector. Exactly one ProSeAuthenticationVector should be included within the ProSeAuthenticationInfoResult.
- 2b. If the operation cannot be authorized due to e.g UE does not have required subscription data, HTTP status code "403 Forbidden" should be returned including additional error information in the response body (in "ProblemDetails" element).
- 2c. If the user does not exist, HTTP status code "404 Not Found" shall be returned including additional error information in the response body (in the "ProblemDetails" element).

On failure, the appropriate HTTP status code indicating the error shall be returned and appropriate additional error information should be returned in the POST response body.

5.4.2.7 Notification

5.4.2.7.1 General

The following procedures using the Notification service operation are supported:

- UDR-initiated Data Restoration Notification

5.4.2.7.2 UDR-initiated Data Restoration Notification

Figure 5.4.2.7.2-1 shows a scenario where the UDM notifies the NF Service Consumer (e.g. AUSF) about the need to restore data (e.g. confirmation of successful authentication events) due to a potential data-loss event occurred at the UDR. The request contains identities representing those UEs potentially affected by such event.

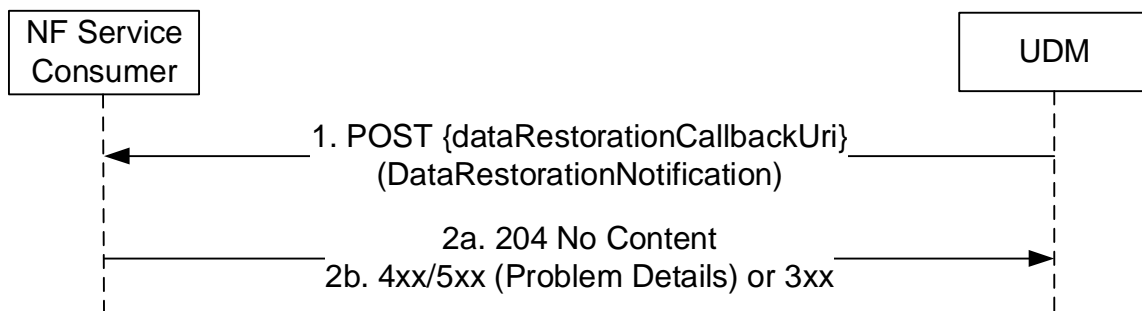

Figure 5.4.2.7.2-1: UDR-initiated Data Restoration

1. The UDM (after receiving a notification from UDR about a potential data-loss event) sends a POST request to the dataRestorationCallbackUri; such callback URI may be provided by the NF service consumer during the confirmation of a successful authentication event, or dynamically discovered by UDM by querying the NRF for the NF Profile of the NF Service Consumer.
- 2a. On success, the NF Service Consumer responds with "204 No Content".
- 2b. On failure or redirection, one of the appropriate HTTP status codes listed in Table 6.3.5.y-3 shall be returned. For a 4xx/5xx response, the message body may contain appropriate additional error information.

5.5 Nudm_EventExposure Service

5.5.1 Service Description

See 3GPP TS 23.501 [2] table 7.2.5-1.

5.5.2 Service Operations

5.5.2.1 Introduction

For the Nudm_EventExposure service the following service operations are defined:

- Subscribe
- Unsubscribe
- Notify
- ModifySubscription

The Nudm_EventExposure service is used by consumer NFs (e.g. NEF) to subscribe to notifications of event occurrence by means of the Subscribe service operation. For events that can be detected by the AMF, the UDM makes use of the appropriate AMF service operation to subscribe on behalf of the consumer NF (e.g. NEF).

The Nudm_EventExposure service is also used by the consumer NFs (e.g. NEF) that have previously subscribed to notifications, to unsubscribe by means of the Unsubscribe service operation. For events that can be detected by the AMF, the UDM makes use of the appropriate AMF service operation to unsubscribe on behalf of the consumer NF (e.g. NEF).

The Nudm_EventExposure service is also used by the subscribed consumer NFs (e.g. NEF) to get notified by the UDM when a subscribed event occurs at the UDM by means of the Notify service operation. For subscribed events that can occur at the AMF, the consumer NF (e.g. NEF) makes use of the corresponding AMF service operation to get notified by the AMF directly without UDM involvement.

The Nudm_EventExposure service is also used by the subscribed consumer NFs (e.g. NEF) to modify an existing subscription by means of the ModifySubscription service operation.

For details see 3GPP TS 23.502 [3] clause 4.15 and 3GPP TS 33.535 [55] clause 6.2.1.

5.5.2.2 Subscribe

5.5.2.2.1 General

The following procedures using the Subscribe service operation are supported:

- Subscribe to Notification of event occurrence

5.5.2.2.2 Subscription to Notification of event occurrence

Figure 5.5.2.2.2-1 shows a scenario where the NF service consumer sends a request to the UDM to subscribe to notifications of event occurrence (see also 3GPP TS 23.502 [3] figure 4.15.3.2.2-1 step 1 and 3GPP TS 23.502 [3] Figure 4.15.3.2.3b-1 step 1). The request contains a callback URI, the type of event that is monitored and additional information e.g. event filters and reporting options.

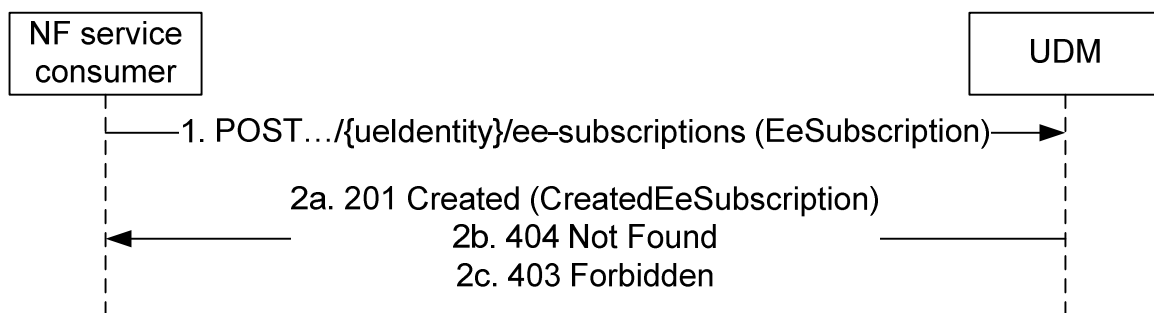

Figure 5.5.2.2.2-1: NF service consumer subscribes to notifications

1. The NF service consumer sends a POST request to the parent resource (collection of subscriptions) (.../{ueIdentity}/ee-subscriptions), to create a subscription as present in message body. The values ueIdentity shall take are specified in Table 6.4.3.2.2-1. The request may contain an expiry time, suggested by the NF Service Consumer, representing the time upto which the subscription is desired to be kept active and the time after which the subscribed event(s) shall stop generating notifications, the indication on whether the subscription applies also to EPC.

If MTC Provider information and/or AF ID are received in the request, the UDM shall check whether the MTC Provider and/or the AF is allowed to perform this operation for the UE or for the group of UEs or Any UE which is indicated in the Resource URI variable ueIdentity; otherwise, the UDM shall skip the MTC provider and/or AF authorization check.

- 2a. On success, the UDM responds with "201 Created" with the message body containing a representation of the created subscription. The Location HTTP header shall contain the URI of the created subscription.

If the event subscription was for a group of UEs:

- The "maxNumOfReports" in the "reportingOptions" IE shall be applicable to each UE in the group;
- The UDM shall return the number of UEs in that group in the "numberOfUes" IE.

The NF service consumer shall keep track of the maximum number of reports reported for each UE in the event report and when "maxNumOfReports*numberOfUes" limit is reached, the NF service consumer shall initiate the unsubscription of the notification towards the UDM (see clause 5.5.2.3.2).

If the event subscription was for a list events, the "reportingOptions" attribute (containing, e.g., "reportMode", "maxNumOfReports",...) shall be applicable to each event in the list. The NF service consumer shall keep track of the maximum number of reports reported for each event in the event report and when "maxNumOfReports*number of events" limit is reached, the NF service consumer shall initiate the

unsubscription of the notification towards the UDM (see clause 5.5.2.3.2). If the "reportMode" included in "reportingOptions" is not applicable (see clause 6.4.6.3.7) to all events in the list, the request shall be rejected with error "400 Bad Request", and with ProblemDetails containing application error set to cause value "OPTIONAL_IE_INCORRECT".

The response, based on operator policy, may contain the expiry time, as determined by the UDM, after which the subscription becomes invalid. Before the subscription is going to expire, if the NF Service Consumer wants to keep receiving notifications, it shall modify the subscription in the UDM with a new expiry time. The NF Service Producer shall not provide the same expiry time for many subscriptions in order to avoid all of them expiring and recreating the subscription at the same time. If the expiry time is not included in the response, the NF Service Consumer shall not associate an expiry time for the subscription.

If the indication on whether the subscription applies also to EPC is included and set to true in the request, the response shall include the indication on whether the subscription was also successful in EPC domain. If the subscription also applies to the EPC domain, the only the Event Types below shall apply to the EPC domain,

- The event type "LOSS_OF_CONNECTIVITY", it shall be map to event type "LOSS_OF_CONNECTIVITY" on Nhss
- The event type "UE_REACHABILITY_FOR_DATA" and the reportCfg in reachabilityForDataCfg set to "DIRECT_REPORT", it shall be mapped to event type "UE_REACHABILITY_FOR_DATA" on Nhss
- The event type "LOCATION_REPORTING", and dddTrafficDes or Dnn is not included in the request, it shall be mapped to event type "LOCATION_REPORTING" on Nhss
- The event type "COMMUNICATION_FAILURE", it shall be mapped to event type "COMMUNICATION_FAILURE" on Nhss
- The event type "AVAILABILITY_AFTER_DDN_FAILURE", it shall be mapped to event type "AVAILABILITY_AFTER_DDN_FAILURE" on Nhss
- The event type "PDN_CONNECTIVITY_STATUS", it shall be mapped to event type "PDN_CONNECTIVITY_STATUS" on Nhss
- The event type "UE_REACHABILITY_FOR_SMS" and reachabilityForSmsCfg set to "REACHABILITY_FOR_SMS_OVER_NAS", it shall be mapped to event type "UE_REACHABILITY_FOR_SMS" on Nhss
- The event type "UE_MEMORY_AVAILABLE_FOR_SMS", it shall be mapped to event type "UE_MEMORY_AVAILABLE_FOR_SMS" on Nhss

If some of the requested monitoring configurations fails, the response may include the failedMonitoringConfigs to indicate the failed cause of the failed monitoring configurations.

If some of the requested monitoring configurations fails in the EPC domain or the EE subscription fails in the EPC domain, the response may include the failedMoniConfigsEPC to indicate the failed cause of the failed monitoring configurations or the failed cause of the EE subscription in the EPC domain.

If the NF Service Consumer has included the immediateFlag with value as "true" in the event subscription for an individual UE and the event requested for immediate reporting is reported by the UDM (e.g. "CHANGE_OF_SUPI_PEI_ASSOCIATION" or "ROAMING_STATUS"), the UDM may include the current status of the event if available in the response.

If the NF Service Consumer has included the immediateFlag with value as "true" in the event subscription for an individual UE and the event requested for immediate reporting is reported by the AMF (e.g. LOCATION_REPORT) and the NF service consumer has indicated supporting of "IERSR" feature (see clause 6.4.8), the UDM shall indicate the support of "IERSR" feature when subscribing to the event on the AMF (see clause 6.2.8 of 3GPP TS 29.518 [36]). UDM shall include the current status of the event if received from the AMF in subscription creation response.

If the NF Service Consumer has included the immediateFlag with value as "true" in the event subscription for an individual UE, the indication on whether the subscription applies also to EPC is included and set to "true" in the request and the NF service consumer has indicated supporting of "IERSR" feature (see clause 6.4.8), the UDM shall indicate the support of "ERIR" feature when subscribing to the event on the HSS (see clause 6.4.8 of

3GPP TS 29.563 [62]). UDM shall include the current status of the event in EPC if received from the HSS in subscription creation response.

NOTE: IERSR feature is not applicable to events detected by the SMF.

If the UDM supports the EneNA feature (see clause 6.2.8), the event is detected by a remote NF (e.g. AMF) and directly notified to the NF consumer (e.g. NWDAF) and the "notifFlag" attribute is included in the request by e.g. the NWDAF or DCCF, the UDM shall forward the "notifFlag" attribute to the remote NF (e.g. AMF). Additionally, if the UDM also supports the ENAPH3 feature (see clause 6.2.8) and the NF service consumer also included event muting instructions in the request, the UDM shall also forward the event muting instructions to the remote NF, if the subscription creation request is accepted by the remote NF, the UDM may also forward the following information to the NF service consumer in the response if it is received:

- the maximum number of notifications that the remote NF expects to be able to store for the subscription;
- an estimate of the duration for which notifications can be buffered.

2b. If the user does not exist, HTTP status code "404 Not Found" shall be returned including additional error information in the response body (in the "ProblemDetails" element).

2c. If there is no valid subscription data for the UE, i.e. based on the UE's subscription information monitoring of the requested EventType is not allowed, or the requested EventType is not supported, or when MTC Provider or AF are not allowed to perform this operation for the UE, HTTP status code "403 Forbidden" shall be returned including additional error information in the response body (in the "ProblemDetails" element).

If the UDM supports the EneNA and ENAPH3 features (see clause 6.2.8), the NF service consumer sets the "notifFlag" attribute to "DEACTIVATE" and event muting instructions in the request, but the remote NF cannot accept the received instructions and reject the request with a 403 Forbidden response and the application error "MUTING_EXC_INSTR_NOT_ACCEPTED", the UDM shall forward the error response to the NF service consumer.

On failure, the appropriate HTTP status code indicating the error shall be returned and appropriate additional error information should be returned in the POST response body.

5.5.2.2.3 Void

5.5.2.3 Unsubscribe

5.5.2.3.1 General

The following procedures using the Unsubscribe service operation are supported:

- Unsubscribe to Notifications of event occurrence

5.5.2.3.2 Unsubscribe to notifications of event occurrence

Figure 5.5.2.3.2-1 shows a scenario where the NF service consumer sends a request to the UDM to unsubscribe from notifications of event occurrence. The request contains the URI previously received in the Location HTTP header of the response to the subscription.

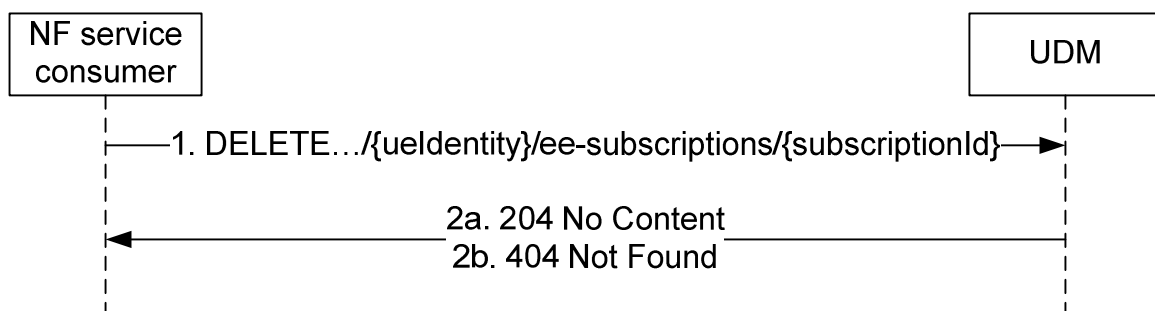

Figure 5.5.2.3.2-1: NF service consumer unsubscribes to notifications

1. The NF service consumer sends a DELETE request to the resource identified by the URI previously received during subscription creation.
- 2a. On success, the UDM responds with "204 No Content".
- 2b. If there is no valid subscription available (e.g. due to an unknown SubscriptionId value), HTTP status code "404 Not Found" shall be returned including additional error information in the response body (in the "ProblemDetails" element).

On failure, the appropriate HTTP status code indicating the error shall be returned and appropriate additional error information should be returned in the DELETE response body.

5.5.2.4 Notify

5.5.2.4.1 General

The following procedures using the Notify service operation are supported:

- Event Occurrence Notification
- Monitoring Revocation Notification
- UDR-initiated Data Restoration Notification

5.5.2.4.2 Event Occurrence Notification

Figure 5.5.2.4.2-1 shows a scenario where the UDM notifies the NF service consumer (that has subscribed to receive such notification) about occurrence of an event (see also 3GPP TS 23.502 [3] figure 4.15.3.2.2-1 step 4a), or the current status of subscribed events for immediate reporting if event reports cannot be included in the subscription response (i.e. the IERSR/ERIR features are not supported end-to-end by NEF/UDM/AMF/HSS). The request contains the Reference IDs as previously received in the EeSubscription (see clause 6.4.6.2.2).

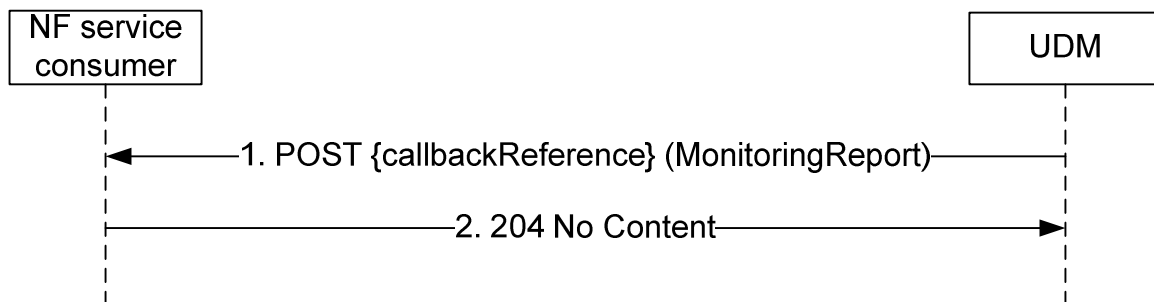

Figure 5.5.2.4.2-1: Event Occurrence Notification

1. The UDM sends a POST request to the callbackReference URI as provided by the NF service consumer during the subscription, the request shall include in each report the Reference ID of the associated monitoring configuration.
2. The NF Service Consumer responds with "204 No Content".

On failure, the appropriate HTTP status code indicating the error shall be returned and appropriate additional error information should be returned in the POST response body.

5.5.2.4.3 Monitoring Revocation Notification

Figure 5.5.2.4.3-1 shows a scenario where the UDM notifies the NF service consumer (that has subscribed to receive such notification) about revocation of the monitoring events due to some reasons (e.g. the revocation of the authorisation on AF or MTC Provider for certain events of the UE, or group member UE(s) are removed from a group subscription). The request contains the secondCallbackRef URI as previously received in the EeSubscription (see clause 6.4.6.2.2).

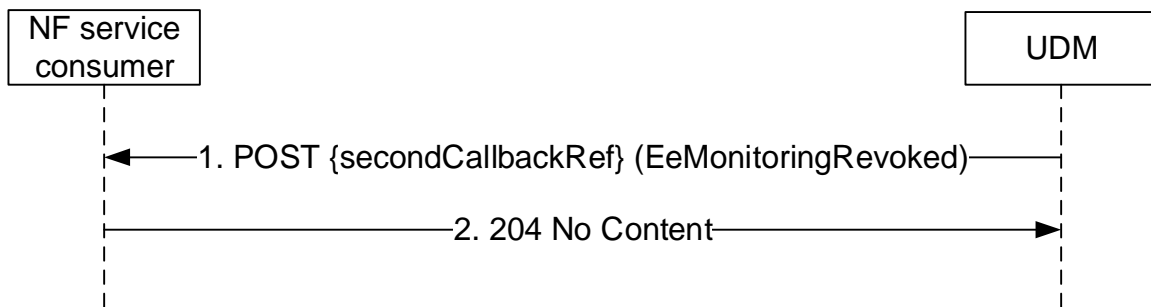

Figure 5.5.2.4.3-1: Monitoring Revocation Notification

1. The UDM sends a POST request to the secondCallbackRef as provided by the NF service consumer during the subscription, the request shall include the revoked monitoring events due to some reasons (e.g. the revocation of the authorisation on AF or MTC Provider for certain events of the UE).

If the revocation is triggered by network initiated explicit event notification subscription cancel procedure (see clause 4.15.3.2.11 of 3GPP TS 23.502 [3]), the request body shall contain either:

- a list of group member UE(s) that are excluded from the group subscription and the revocation cause shall be set to "EXCLUDED_FROM_GROUP", or
- a GPSI which is not longer associated to an individual subscription and the revocation cause shall be set to "GPSI_REMOVED".

2. The NF Service Consumer responds with "204 No Content".

On failure, the appropriate HTTP status code indicating the error shall be returned and appropriate additional error information should be returned in the POST response body.

5.5.2.4.4 UDR-initiated Data Restoration

Figure 5.5.2.4.4-1 shows a scenario where the UDM notifies the NF Service Consumer (e.g. a NEF) about the need to restore subscription-data due to a potential data-loss event occurred at the UDR. The request contains identities representing those UEs potentially affected by such event.



Figure 5.5.2.4.4-1: UDR-initiated Data Restoration

1. The UDM (after receiving a notification from UDR about a potential data-loss event) sends a POST request to the dataRestorationCallbackUri; such callback URI may be provided by the NF service consumer during the registration, or dynamically discovered by UDM by querying the NRF for the NF Profile of the NF Service Consumer.
- 2a. On success, the NF Service Consumer responds with "204 No Content".
- 2b. On failure or redirection, one of the appropriate HTTP status codes listed in Table 6.4.5.4-3 shall be returned. For a 4xx/5xx response, the message body may contain appropriate additional error information.

5.5.2.5 ModifySubscription

5.5.2.5.1 General

The following procedures using the ModifySubscription service operation are supported:

- Modification of an EE-Subscription to notification of events
- Remove or add group member UE(s) for a group subscription

5.5.2.5.2 Modification of a subscription

The service operation is invoked by a NF Service Consumer, e.g. NEF, towards the UDM, when it needs to modify an existing subscription previously created by itself at the UDM.

The NF Service Consumer shall modify the subscription by using HTTP method PATCH with the URI of the individual subscription resource (see clause 6.4.3.3) to be modified.

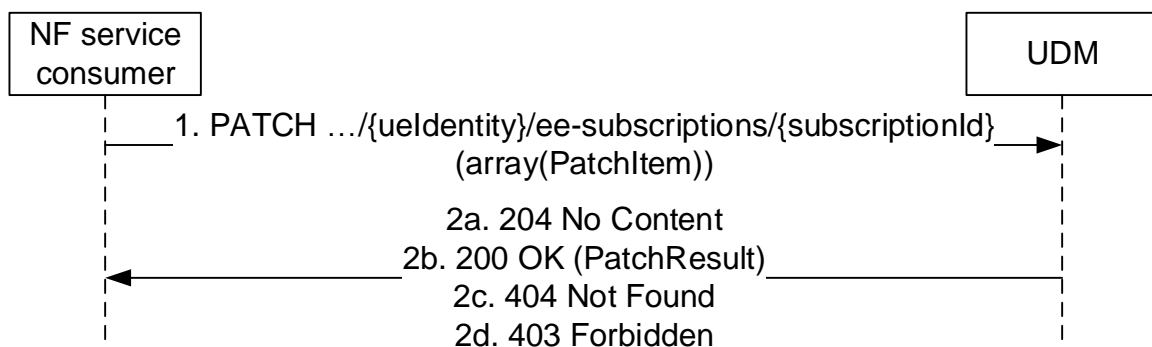

Figure 5.5.2.5.2-1: NF service consumer updates subscription

1. The NF service consumer (e.g. NEF) shall send a PATCH request to the resource representing a subscription. The modification may be for the events subscribed or for updating the event report options.
- 2a. On success, the request is accepted, and all the modification instructions in the PATCH request have been implemented, the UDM shall respond with "204 No Content".
- 2b. On success, the request is accepted, but some of the modification instructions in the PATCH request have been discarded, the UDM shall respond with "200 OK" including PatchResult to indicate the failed modifications.
- 2c. If the resource does not exist e.g. the subscriptionId cannot be found, HTTP status code "404 Not Found" should be returned including additional error information in the response body (in the "ProblemDetails" element).
- 2d. If the modification can't be accepted, HTTP status code "403 Forbidden" should be returned including additional error information in the response body (in the "ProblemDetails" element).

On failure, the appropriate HTTP status code indicating the error shall be returned and appropriate additional error information should be returned in the PATCH response body.

5.5.2.5.3 Remove or add group member UE(s) for a group subscription

The service operation is invoked by a NF Service Consumer, e.g. NEF, towards the UDM, to remove or add group member UE(s) for the group subscription.

The NF Service Consumer shall modify the subscription by using HTTP method PATCH with the URI of the individual subscription resource (see clause 6.4.3.3) to be modified.

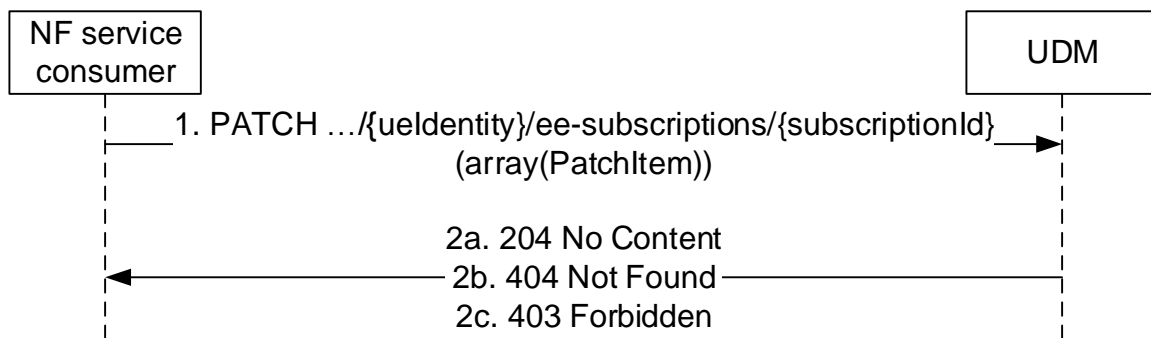

Figure 5.5.2.5.3-1: NF service consumer updates subscription

1. The NF service consumer (e.g. NEF) shall send a PATCH request to the resource representing a group subscription and the request body shall contain a PatchItem with the JSON pointer to the "/excludeGpsiList" or the "/includeGpsiList" object in the subscription.
- 2a. On success, the request is accepted, and all the modification instructions in the PATCH request have been implemented, the UDM shall respond with "204 No Content".
- 2b. If the resource does not exist e.g. the subscriptionId cannot be found, HTTP status code "404 Not Found" should be returned including additional error information in the response body (in the "ProblemDetails" element).
- 2c. If the modification can't be accepted, HTTP status code "403 Forbidden" should be returned including additional error information in the response body (in the "ProblemDetails" element).

On failure, the appropriate HTTP status code indicating the error shall be returned and appropriate additional error information should be returned in the PATCH response body.

5.6 Nudm_ParameterProvision Service

5.6.1 Service Description

See 3GPP TS 23.501 [2] table 7.2.5-1.

5.6.2 Service Operations

5.6.2.1 Introduction

For the Nudm_ParameterProvision service the following service operations are defined:

- Update
- Create
- Delete
- Get

The Nudm_ParameterProvision service is used by consumer NFs (e.g. NEF) to update a UE's or a group of UE's subscription data by means of the Update service operation. For details see 3GPP TS 23.502 [3] clause 4.15.6.2.

The Nudm_ParameterProvision service can also be used by a NF Service Consumer (e.g. SOR-AF) to send updated Steering of Roaming Information for a UE to the UDM at any time, as specified in Annex C.3 of 3GPP TS 23.122 [20].

The Nudm_ParameterProvision service can also be used by a NF Service Consumer (e.g. AF) to configure network slice usage control information (e.g. slice de-registration inactivity timer, PDU session inactivity timer for a network slice), as specified in 3GPP TS 23.501 [2] clause 5.15.15.2 and clause 5.15.15.3.

5.6.2.2 Update

5.6.2.2.1 General

The following procedures using the Update service operation are supported:

- Subscription data update
- SoR Information update
- 5G VN Group modification
- Parameter Provisioning Data Entry per AF update
- 5G-MBS-Group modification

5.6.2.2.2 Subscription data update

Figure 5.6.2.2.2-1 shows a scenario where the NF service consumer (e.g. NEF, AMF) sends a request to the UDM to update a UE's subscription data (see 3GPP TS 23.502 [3] figure 4.15.6.2-1 step 2 and also 3GPP TS 23.273 [38] Figure 6.12.1-1 step 2). The request contains the identifier of the UE's parameter provision data (`.../{ueId}/pp-data`) and the modification instructions. The values `ueId` shall take are specified in Table 6.5.3.2.2-1.

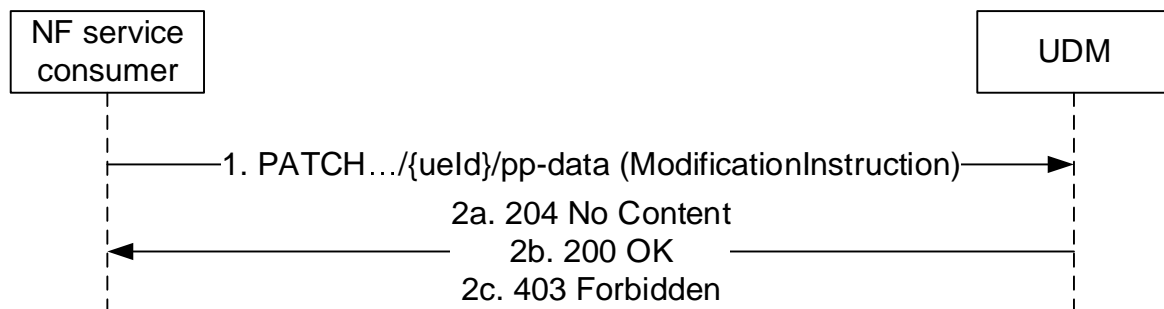

Figure 5.6.2.2.2-1: NF service consumer updates subscription data

1. The NF service consumer (e.g. NEF, AMF) sends a PATCH request to the resource that represents a UE's modifiable subscription data.

If MTC Provider information and/or AF ID are received in the request, the UDM shall check whether the MTC Provider and/or the AF is allowed to perform this operation for the UE; otherwise, the UDM shall skip the MTC provider and/or AF authorization check.

- 2a. The UDM responds with "204 No Content".
- 2b. Upon partial success, UDM responds with "200 OK".

If the request includes the "Expected UE Behaviour Data" parameters, then, based on local configuration, the UDM may determine if there are any requirements in the UDM with respect to threshold conditions that need to be met by the received parameter before the UDM stores the parameter in, e.g. the UDR. If the threshold criteria is satisfied, the UDM may continue to process the request. If the threshold criteria is not satisfied, UDM may return partial success with a related cause value e.g. "confidence level not sufficient" or "accuracy level not sufficient".

- 2c. If MTC Provider or AF are not allowed to perform this operation for the UE, HTTP status code "403 Forbidden" shall be returned including additional error information in the response body (in the "ProblemDetails" element).

NOTE: Upon reception of an update or removal of maximum latency, maximum response time or DL Buffering Suggested Packet Count, UDM may need to adjust the value of active time and/or periodic registration timer and/or DL Buffering Suggested Packet Count and the UDM shall notify AMF and/or SMF if the values are updated (see clause 4.15.6.3a of 3GPP TS 23.502 [3]).

On failure, the appropriate HTTP status code indicating the error shall be returned and appropriate additional error information should be returned in the PATCH response body.

5.6.2.2.3 5G VN Group modification

Figure 5.6.2.2.3-1 shows a scenario where the NF service consumer sends a request to the UDM to modify an external group id's group data. The request contains the external group identifier of the group and the modification instructions.

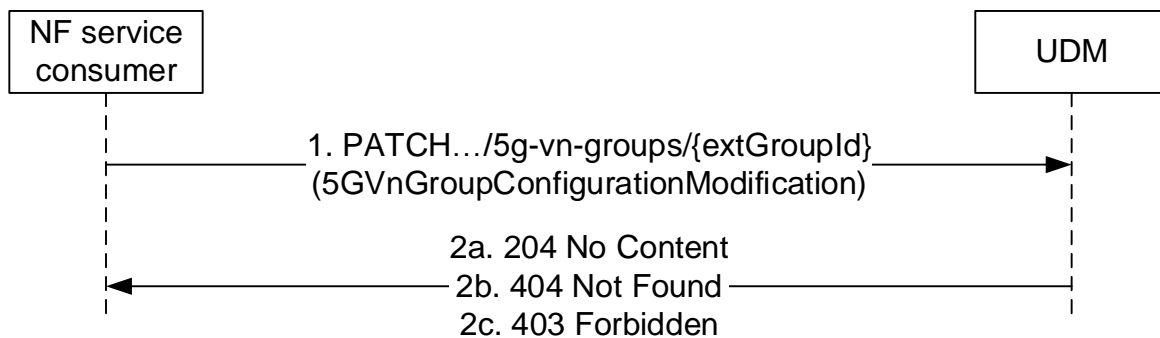

Figure 5.6.2.2.3-1: NF service consumer modifies a 5G VN Group

1. The NF service consumer sends a PATCH request to the resource that represents a 5G VN Group.

If MTC Provider information and/or AF ID are received in the request, the UDM shall check whether the MTC Provider and/or the AF is allowed to perform this operation for the UE; otherwise, the UDM shall skip the MTC provider and/or AF authorization check.

- 2a. On success, the UDM responds with "204 No Content".

- 2b. If the external group id does not exist in the UDM, HTTP status code "404 Not Found" shall be returned including additional error information in the response body (in the "ProblemDetails" element).

- 2c. If MTC Provider or AF are not allowed to perform this operation for the UE, HTTP status code "403 Forbidden" shall be returned including additional error information in the response body (in the "ProblemDetails" element).

On failure, the appropriate HTTP status code indicating the error shall be returned and appropriate additional error information should be returned in the PATCH response body.

5.6.2.2.4 SoR Information update

Figure 5.6.2.2.4-1 shows a scenario where the NF service consumer (e.g. SOR-AF) sends updated SoR Information for a UE to the UDM to trigger the sending of this updated SoR Information to the UE via the AMF (as per Annex C.1.1, C.1.2 and C.3 of 3GPP TS 23.122 [20]). The request contains the identifier of the UE's parameter provision data (.../{ueId}/pp-data), the SUPI in this case, and the modification instructions.

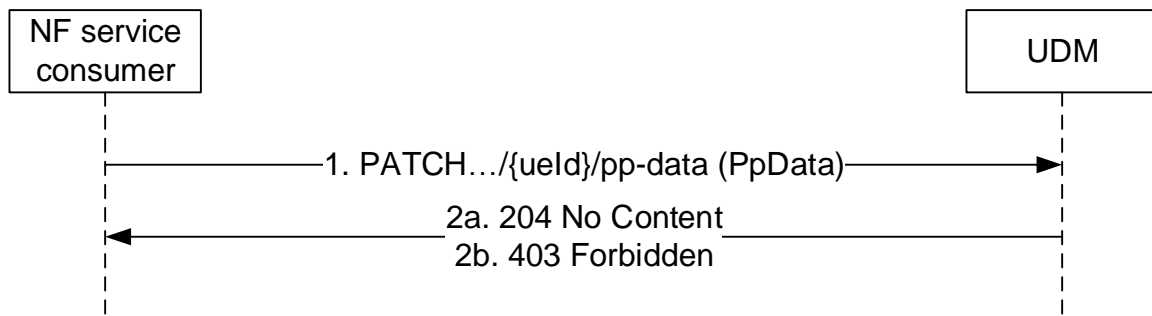

Figure 5.6.2.2.4-1: NF service consumer updates SoR Information for a UE

1. The NF service consumer (e.g. SOR-AF) sends a PATCH request to the resource that represents a UE's modifiable subscription data, containing updated Steering of Roaming Information (i.e. new list of preferred PLMN/access technology combinations, the SOR-CMCI, SOR-SNPN-SI, SOR-SNPN-SI-LS, if any, and the "Store the SOR-CMCI in the ME" indicator, if any, or a secured packet for a UE).

The UDM, after contacting the AUSF to perform integrity protection and getting the related information (sorMacIausf and coutorsor), shall immediately convey this updated SoR Information to the concerned UE by triggering a notification to the registered AMF (that has subscribed to receive notifications on change of AccessAndMobilitySubscriptionData) for the UE, if any, as per annex C.3 of 3GPP TS 23.122 [20]. Once the subscribing AMF is notified (or when no AMF has subscribed), the UDM shall delete the updated SorInfo and shall not send it as part of AccessAndMobilitySubscriptionData to an NF (e.g. AMF) retrieving the AccessAndMobilitySubscriptionData.

2a. The UDM responds with "204 No Content".

2b. If the operation cannot be authorized due to e.g. UE isn't registered in the network, HTTP status code "403 Forbidden" should be returned including additional error information in the response body (in "ProblemDetails" element).

On failure, the appropriate HTTP status code indicating the error shall be returned and appropriate additional error information should be returned in the PATCH response body.

5.6.2.2.5 Parameter Provisioning Data Entry per AF update

Figure 5.6.2.2.5-1 shows a scenario where the NF service consumer (e.g. NEF) sends a request to the UDM to update the Parameter Provisioning Data entry for a certain AF, which will influence the UE's subscription data (see 3GPP TS 23.502 [3] figure 4.15.6.2-1 step 2 and also 3GPP TS 23.273 [38] Figure 6.12.1-1 step 2). The NF consumer shall send a PUT request towards the resource URI of an existing Parameter Provisioning Data entry for the AF ($.../{ueId}/pp-data-store/{afInstanceId}$) with the new value in the request body. The URI variants ueId and afInstanceId shall take values as specified in Table 6.5.3.4.2-1.

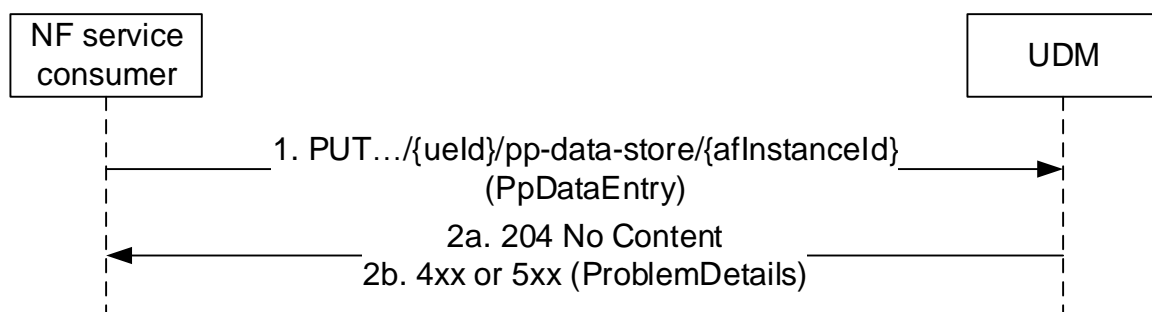

Figure 5.6.2.2.5-1: NF service consumer updates a Parameter Provisioning Data Entry per AF

1. The NF service consumer (e.g. NEF) sends a PUT request to the resource that represents an existing Parameter Provisioning Data entry for the AF identified by the afInstnaceId. The request body shall contain a PpDataEntry object representing the new value of the resource.
If the request is to configure slice usage control information, the query parameter ueId shall indicate the UE (e.g. a group of UE or any UE) that the network slice can serve.

The UDM shall check whether the AF is allowed to perform this operation:

- if MTC Provider information is received in the request, the UDM shall check whether the MTC Provider is allowed to perform this operation for the UE; otherwise, the UDM shall skip the authorization check.
- if slice usage control information is received in the request, the UDM shall check whether AF is allowed to configure the slice usage control information; otherwise, the UDM shall skip the authorization check.

2a. The UDM responds with "204 No Content".

2b. If MTC Provider or AF are not allowed to perform this operation for the UE, HTTP status code "403 Forbidden" shall be returned including additional error information in the response body (in the "ProblemDetails" element).

NOTE: Upon reception of an update or removal of maximum latency, maximum response time or DL Buffering Suggested Packet Count, UDM may need to adjust the value of active time and/or periodic registration timer and/or DL Buffering Suggested Packet Count and the UDM shall notify AMF and/or SMF if the values are updated (see clause 4.15.6.3a of 3GPP TS 23.502 [3]).

On failure, the appropriate HTTP status code indicating the error shall be returned and appropriate additional error information should be returned in the PUT response body as specified in table 6.5.3.4.3.1-3.

5.6.2.2.6 5G-MBS-Group modification

Figure 5.6.2.2.6-1 shows a scenario where the NF service consumer sends a request to the UDM to modify an external group id's group data. The request contains the external group identifier of the group and the modification instructions.

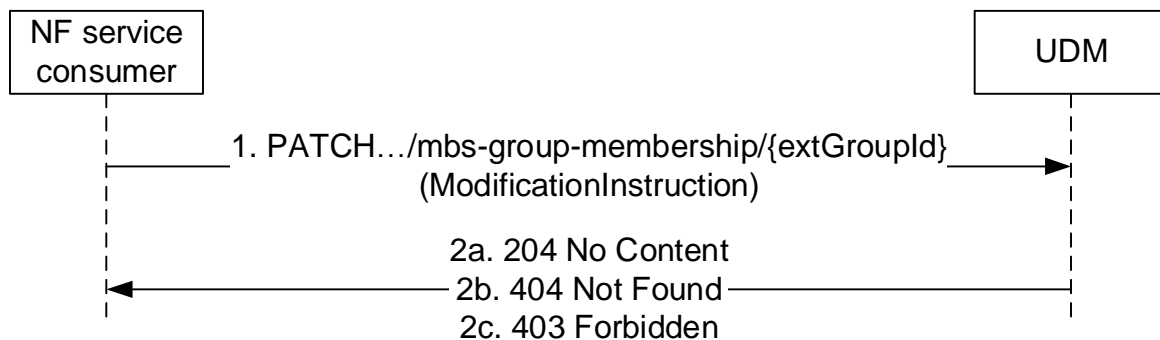

Figure 5.6.2.2.6-1: NF service consumer modifies a 5G-MBS-Group

1. The NF service consumer sends a PATCH request to the resource that represents a 5G MBS Group.

If AF ID are received in the request, the UDM shall check whether the AF is allowed to perform this operation for the UE; otherwise, the UDM shall skip the AF authorization check.

2a. On success, the UDM responds with "204 No Content".

2b. If the external group id does not exist in the UDM, HTTP status code "404 Not Found" shall be returned including additional error information in the response body (in the "ProblemDetails" element).

2c. If AF are not allowed to perform this operation for the UE, HTTP status code "403 Forbidden" shall be returned including additional error information in the response body (in the "ProblemDetails" element).

On failure, the appropriate HTTP status code indicating the error shall be returned and appropriate additional error information should be returned in the PATCH response body.

5.6.2.3 Create

5.6.2.3.1 General

The following procedures using the Create service operation are supported:

- 5G-VN-Group creation
- Parameter Provisioning Data Entry per AF creation
- 5G-MBS-Group creation

5.6.2.3.2 5G-VN-Group creation

Figure 5.6.2.3.2-1 shows a scenario where the NF service consumer sends a request to the UDM to create a 5G VN Group. The request contains the group's external identifier and the group configuration.

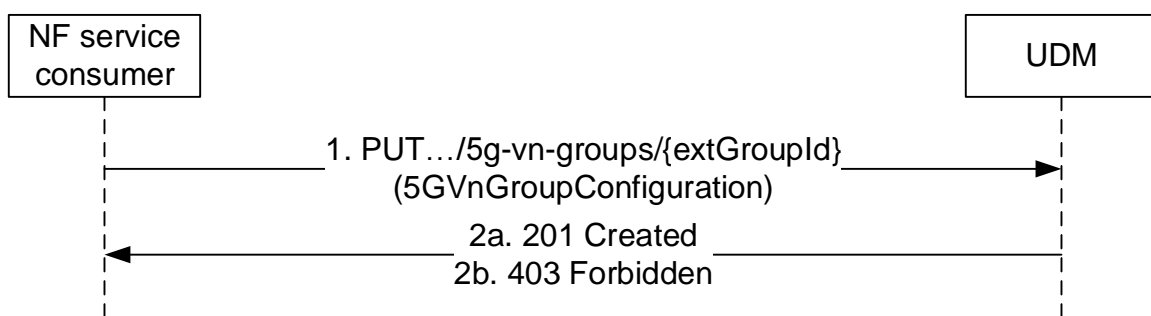

Figure 5.6.2.3.2-1: NF service consumer creates a 5G-VN-Group

1. The NF service consumer sends a PUT request to the resource `.../5g-vn-groups/{extGroupId}`, to create a 5G VN Group as present in the message body.

If MTC Provider information and/or AF ID are received in the request, the UDM shall check whether the MTC Provider and/or the AF is allowed to perform this operation for the UE; otherwise, the UDM shall skip the MTC provider and/or AF authorization check.

- 2a. On success the UDM responds with "201 Created".

- 2b. If the creation can't be accepted (e.g. MTC Provider or AF are not allowed to perform this operation for the UE), HTTP status code "403 Forbidden" should be returned including additional error information in the response body (in the "ProblemDetails" element).

On failure, the appropriate HTTP status code indicating the error shall be returned and appropriate additional error information should be returned in the PUT response body.

5.6.2.3.3 Parameter Provisioning Data Entry per AF creation

Figure 5.6.2.3.3-1 shows a scenario where the NF service consumer (e.g. NEF) sends a request to the UDM to create the Parameter Provisioning Data entry for a certain AF, which will influence the UE's subscription data (see 3GPP TS 23.502 [3] figure 4.15.6.2-1 step 2 and also 3GPP TS 23.273 [38] Figure 6.12.1-1 step 2). The NF consumer shall send a PUT request towards the resource URI of new Parameter Provisioning Data entry for the AF (`.../{ueId}/pp-data-store/{afInstanceId}`) with the new value in the request body. The URI variants `ueId` and `afInstanceId` shall take values as specified in Table 6.5.3.4.2-1.

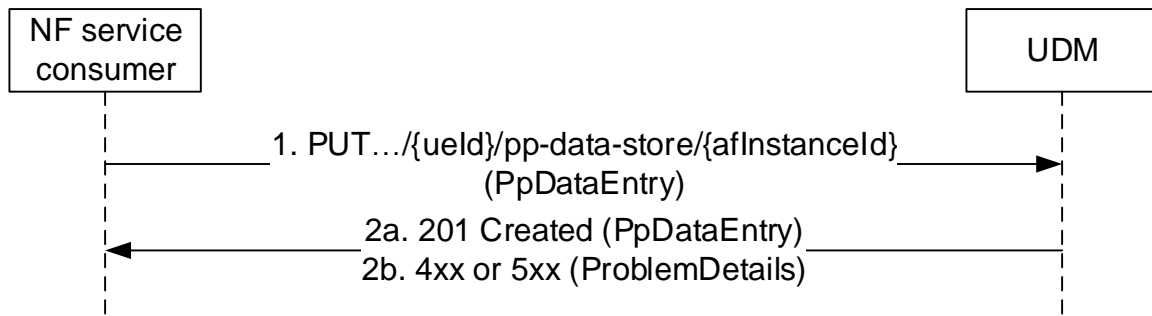

Figure 5.6.2.3.3-1: NF service consumer creates a Parameter Provisioning Data Entry per AF

1. The NF service consumer (e.g. NEF) sends a PUT request to the resource that represents the new Parameter Provisioning Data entry for the AF identified by the afInstnaceId. The request body shall contain a PpDataEntry object representing the value of the new resource.
If the request is to configure slice usage control information, the query parameter ueId shall indicate the UE (e.g. a group of UE or any UE) that the network slice can serve.

The UDM shall check whether the AF is allowed to perform this operation:

- if MTC Provider information is received in the request, the UDM shall check whether the MTC Provider is allowed to perform this operation for the UE; otherwise, the UDM shall skip authorization check.
- if slice usage control information is received in the request, the UDM shall check whether AF is allowed to configure the slice usage control information; otherwise, the UDM shall skip the authorization check.

The UDM allocates an internal group identifier to the 5G VN Group. The UDM stores the external group identifier and the group configuration received from the NF service consumer together with the allocated internal group identifier (e.g. in UDR).

- 2a. The UDM responds with "201 Created" and the response body shall contain a PpDataEntry object representing the new created resource.
- 2b. If MTC Provider or AF are not allowed to perform this operation for the UE, HTTP status code "403 Forbidden" shall be returned including additional error information in the response body (in the "ProblemDetails" element).

NOTE: Upon reception of creation of maximum latency, maximum response time or DL Buffering Suggested Packet Count, UDM may need to adjust the value of active time and/or periodic registration timer and/or DL Buffering Suggested Packet Count and the UDM shall notify AMF and/or SMF if the values are updated (see clause 4.15.6.3a of 3GPP TS 23.502 [3]).

On failure, the appropriate HTTP status code indicating the error shall be returned and appropriate additional error information should be returned in the PUT response body as specified in table 6.5.3.4.3.1-3.

5.6.2.3.4 5G-MBS-Group creation

Figure 5.6.2.3.4-1 shows a scenario where the NF service consumer sends a request to the UDM to create a 5G MBS Group. The request contains the group's external identifier and the group configuration.

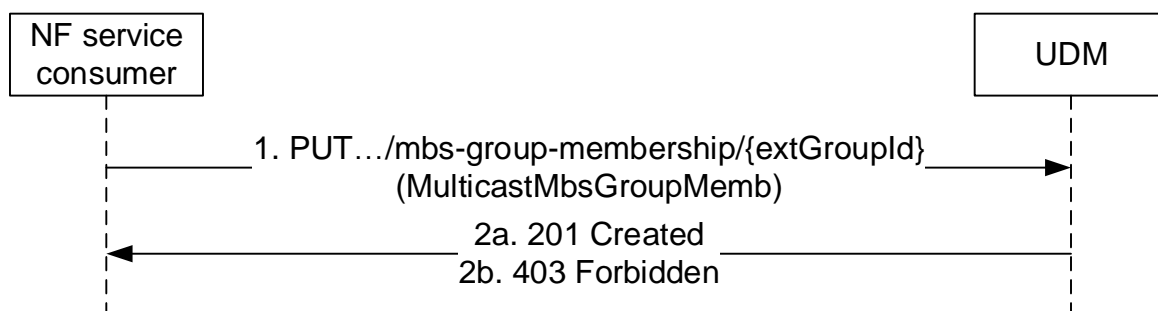

Figure 5.6.2.3.4-1: NF service consumer creates a 5G-MBS-Group

1. The NF service consumer sends a PUT request to the resource `.../mbs-group-membership/{extGroupId}`, to create a 5G MBS Group as present in the message body.

If AF ID are received in the request, the UDM shall check whether the AF is allowed to perform this operation for the UE; otherwise, the UDM shall skip the AF authorization check.

- 2a. On success the UDM responds with "201 Created".
- 2b. If the creation can't be accepted (e.g. AF are not allowed to perform this operation for the UE), HTTP status code "403 Forbidden" should be returned including additional error information in the response body (in the "ProblemDetails" element).

On failure, the appropriate HTTP status code indicating the error shall be returned and appropriate additional error information should be returned in the PUT response body.

5.6.2.4 Delete

5.6.2.4.1 General

The following procedures using the Delete service operation are supported:

- 5G-VN-Group deletion
- Parameter Provisioning Data Entry per AF deletion
- 5G-MBS-Group deletion

5.6.2.4.2 5G-VN-Group deletion

Figure 5.6.2.4.2-1 shows a scenario where the NF service consumer sends a request to the UDM to delete a 5G VN Group. The request contains the group's external identifier.

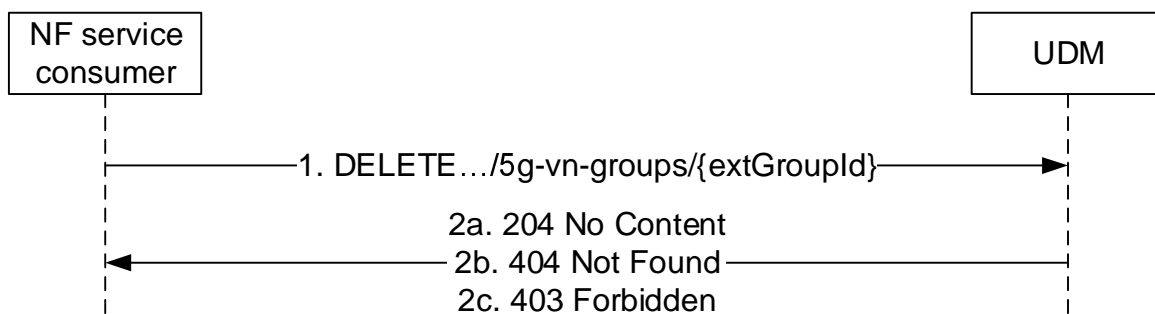

Figure 5.6.2.4.2-1: NF service consumer deletes a 5G-VN-Group

1. The NF service consumer sends a DELETE request to the resource `.../5g-vn-groups/{extGroupId}`, to delete the 5G VN Group identified by the external group id.

If MTC Provider information and/or AF ID are received in the request, the UDM shall check whether the MTC Provider and/or the AF is allowed to perform this operation for the UE; otherwise, the UDM shall skip the MTC provider and/or AF authorization check.

- 2a. On success, the UDM responds with "204 No Content".
- 2b. If the external group id does not exist in the UDM, HTTP status code "404 Not Found" shall be returned including additional error information in the response body (in the "ProblemDetails" element).
- 2c. If MTC Provider or AF are not allowed to perform this operation for the UE, HTTP status code "403 Forbidden" shall be returned including additional error information in the response body (in the "ProblemDetails" element).

On failure, the appropriate HTTP status code indicating the error shall be returned and appropriate additional error information should be returned in the DELETE response body.

5.6.2.4.3 Parameter Provisioning Data Entry per AF deletion

Figure 5.6.2.4.3-1 shows a scenario where the NF service consumer (e.g. NEF) sends a request to the UDM to delete a Parameter Provisioning Data Entry for a certain AF. The NF consumer shall send a DELETE request towards the resource URI of an existing Parameter Provisioning Data entry for the AF (.../{ueId}/pp-data-store/{afInstanceId}). The URI variants ueId and afInstanceId shall take values as specified in Table 6.5.3.4.2-1.

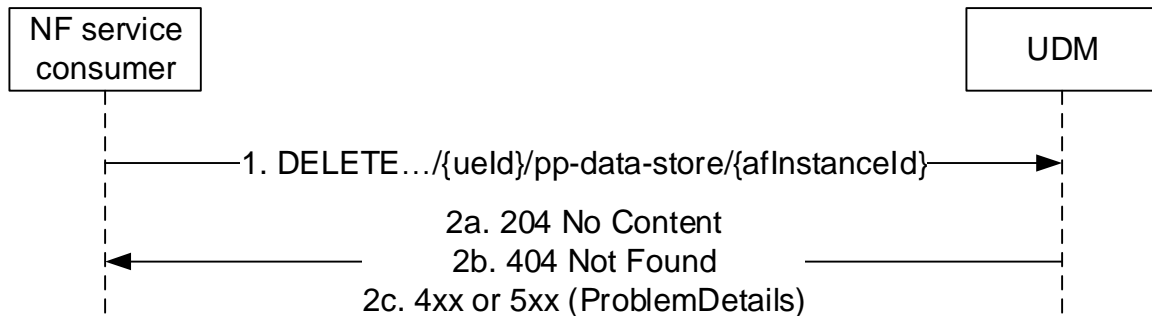

Figure 5.6.2.4.3-1: NF service consumer deletes a Parameter Provisioning Data Entry per AF

1. The NF service consumer sends a DELETE request to the resource ... /{ueId}/pp-data-store/{afInstanceId}, to delete the Parameter Provisioning Data Entry for the AF identified by afInstanceId. If the request is to configure slice usage control information, the query parameter ueId shall indicate the UE (e.g. a group of UE or any UE) that the network slice can serve.

The UDM shall check whether the AF is allowed to perform this operation:

- if MTC Provider information is received in the request, the UDM shall check whether the MTC Provider is allowed to perform this operation for the UE; otherwise, the UDM shall skip the authorization check.
- if slice usage control information is received in the request, the UDM shall check whether AF is allowed to configure the slice usage control information for the network slice; otherwise, the UDM shall skip the authorization check.

2a. On success, the UDM responds with "204 No Content".

2b. If the Parameter Provisioning Data Entry for the AF does not exist in the UDM, HTTP status code "404 Not Found" shall be returned including additional error information in the response body (in the "ProblemDetails" element).

2c. If MTC Provider or AF are not allowed to perform this operation for the UE, HTTP status code "403 Forbidden" shall be returned including additional error information in the response body (in the "ProblemDetails" element).

On failure, the appropriate HTTP status code indicating the error shall be returned and appropriate additional error information should be returned in the DELETE response body as specified in table 6.5.3.4.3.2-3.

5.6.2.4.4 5G-MBS-Group deletion

Figure 5.6.2.4.4-1 shows a scenario where the NF service consumer sends a request to the UDM to delete a 5G MBS Group. The request contains the group's external identifier.

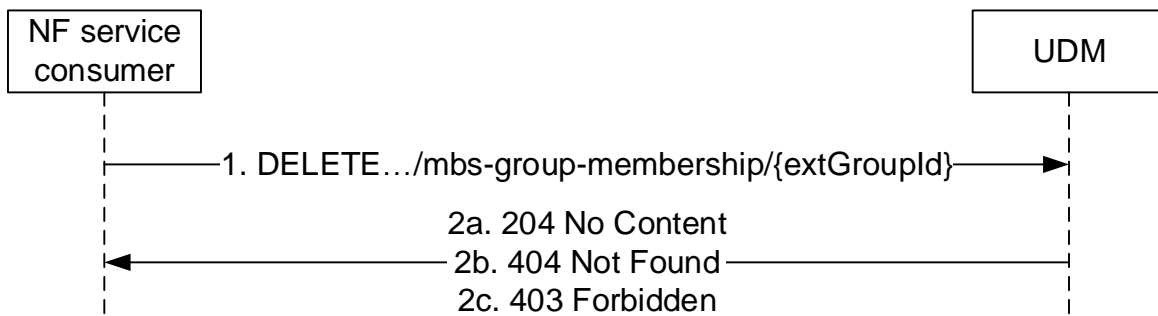

Figure 5.6.2.4.4-1: NF service consumer deletes a 5G-MBS-Group

1. The NF service consumer sends a DELETE request to the resource `.../mbs-group-membership/{extGroupId}`, to delete the 5G MBS Group identified by the external group id.

If AF ID are received in the request, the UDM shall check whether the AF is allowed to perform this operation for the UE; otherwise, the UDM shall skip the AF authorization check.

2a. On success, the UDM responds with "204 No Content".

2b. If the external group id does not exist in the UDM, HTTP status code "404 Not Found" shall be returned including additional error information in the response body (in the "ProblemDetails" element).

2c. If AF are not allowed to perform this operation for the UE, HTTP status code "403 Forbidden" shall be returned including additional error information in the response body (in the "ProblemDetails" element).

On failure, the appropriate HTTP status code indicating the error shall be returned and appropriate additional error information should be returned in the DELETE response body.

5.6.2.5 Get

5.6.2.5.1 General

The following procedures using the Get service operation are supported:

- 5G-VN-Group get
- Parameter Provisioning Data Entry per AF get
- 5G-MBS-Group get

5.6.2.5.2 5G-VN-Group get

Figure 5.6.2.5.2-1 shows a scenario where the NF service consumer sends a request to the UDM to get 5G VN Group. The request contains the group's external identifier.

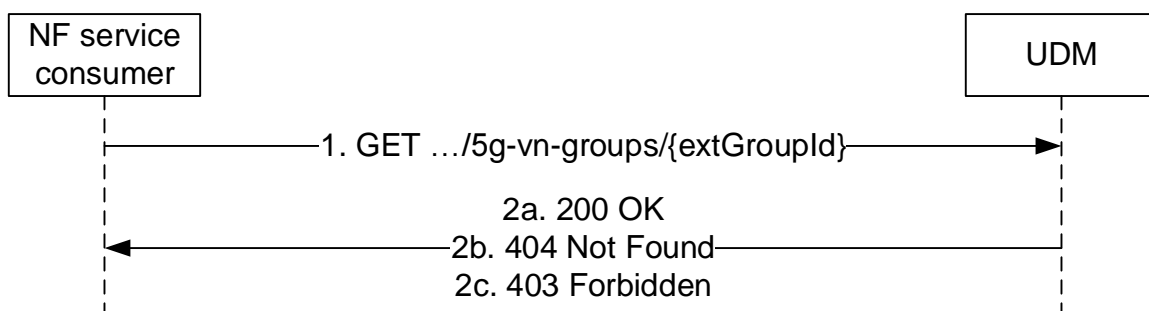

Figure 5.6.2.5.2-1: NF service consumer gets 5G-VN-Group

1. The NF service consumer sends a GET request to the resource `.../5g-vn-groups/{extGroupId}`, to get the 5G VN Group identified by the external group id.
- 2a. On success, the UDM responds with "200 Ok" with the 5G VN Group Information
- 2b. If the external group id does not exist in the UDM, HTTP status code "404 Not Found" shall be returned including additional error information in the response body (in the "ProblemDetails" element).
- 2c. If the original AF is not allowed to get this information, HTTP status code "403 Forbidden" shall be returned including additional error information in the response body (in the "ProblemDetails" element).

On failure, the appropriate HTTP status code indicating the error shall be returned and appropriate additional error information should be returned in the GET response body.

5.6.2.5.3 Parameter Provisioning Data Entry per AF get

Figure 5.6.2.5.3-1 shows a scenario where the NF service consumer (e.g. NEF) sends a request to the UDM to get a Parameter Provisioning Data Entry for a certain AF. The NF consumer shall send a GET request towards the resource URI of an existing Parameter Provisioning Data entry for the AF (`.../{ueId}/pp-data-store/{afInstanceId}`). The URI variants `ueId` and `afInstanceId` shall take values as specified in Table 6.5.3.4.2-1.

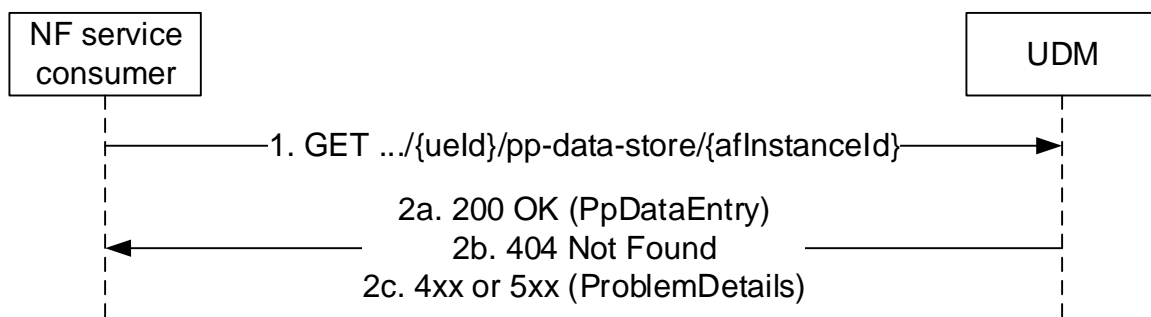

Figure 5.6.2.5.3-1: NF service consumer gets a Parameter Provisioning Data Entry per AF

1. The NF service consumer sends a GET request to the resource `.../{ueId}/pp-data-store/{afInstanceId}`, to get the Parameter Provisioning Data Entry for the AF identified by `afInstanceId`.
If the request is to configure slice usage control information, the query parameter `ueId` shall indicate the UE (e.g. a group of UE or any UE) that the network slice can serve.

The UDM shall check whether the AF is allowed to perform this operation:

- If MTC Provider information is stored in the PP data, the UDM shall check whether the MTC Provider is allowed to perform this operation for the UE; otherwise, the UDM shall skip the authorization check.
- if slice usage control information is stored in the PP data, the UDM shall check whether the AF is allowed to perform this operation for the slice; otherwise, the UDM shall skip the authorization check.

- 2a. On success, the UDM responds with "200 OK" with the Parameter Provisioning Data Entry for the AF.
- 2b. If the Parameter Provisioning Data Entry for the AF does not exist in the UDM, HTTP status code "404 Not Found" shall be returned including additional error information in the response body (in the "ProblemDetails" element).
- 2c. If MTC Provider or AF are not allowed to perform this operation for the UE, HTTP status code "403 Forbidden" shall be returned including additional error information in the response body (in the "ProblemDetails" element).

On failure, the appropriate HTTP status code indicating the error shall be returned and appropriate additional error information should be returned in the GET response body as specified in table 6.5.3.4.3.3-3.

5.6.2.5.4 5G-MBS-Group get

Figure 5.6.2.5.4-1 shows a scenario where the NF service consumer sends a request to the UDM to get 5G MBS Group. The request contains the group's external identifier.

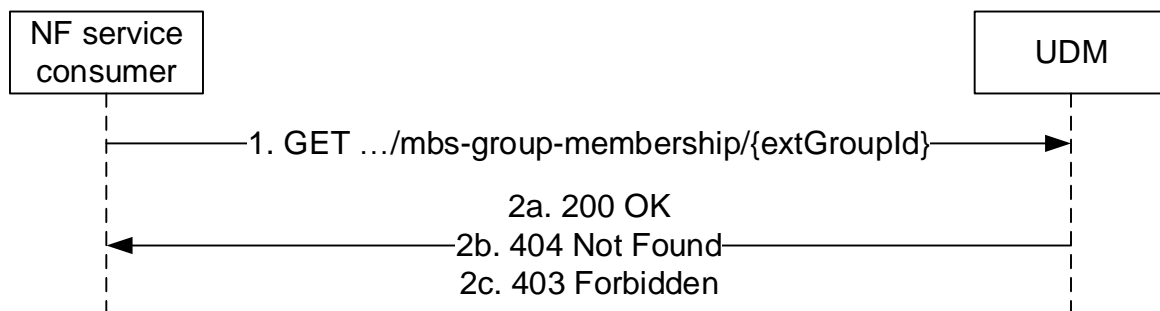

Figure 5.6.2.5.4-1: NF service consumer gets 5G-MBS-Group

1. The NF service consumer sends a GET request to the resource `.../mbs-group-membership/{extGroupId}`, to get the 5G MBS Group identified by the external group id.
- 2a. On success, the UDM responds with "200 Ok" with the MBS Group Information
- 2b. If the external group id does not exist in the UDM, HTTP status code "404 Not Found" shall be returned including additional error information in the response body (in the "ProblemDetails" element).
- 2c. If the original AF is not allowed to get this information, HTTP status code "403 Forbidden" shall be returned including additional error information in the response body (in the "ProblemDetails" element).

On failure, the appropriate HTTP status code indicating the error shall be returned and appropriate additional error information should be returned in the GET response body.

5.7 Nudm_NIDDAuthorization Service

5.7.1 Service Description

See 3GPP TS 23.501 [2] table 7.2.5-1.

5.7.2 Service Operations

5.7.2.1 Introduction

For the Nudm_NIDDAuthorization service the following service operations are defined:

- Get
- Notification

The Nudm_NIDDAuthorization Service is used by Consumer NFs (NEF) to retrieve the UE's authorization for NIDD Configuration relevant to the consumer NF from the UDM by means of the Get service operation.

It is also used by the Consumer NFs (NEF) that have previously subscribed, to get notified by means of the Notification service operation when UDM decides to modify the subscribed data.

5.7.2.2 Get

5.7.2.2.1 General

The following procedures using the Get service operation are supported:

- NIDD Authorization Data Retrieval

5.7.2.2.2 NIDD Authorization Data Retrieval

Figure 5.7.2.2.2-1 shows a scenario where the NF service consumer (e.g. NEF) sends a request to the UDM to authorize the NIDD configuration request (see also 3GPP TS 23.502 [3] figure 4.25.3-1 step 4). The request contains the UE's identity ($\{ueIdentity\}$), and information used for NIDD authorization (AuthorizationInfo).

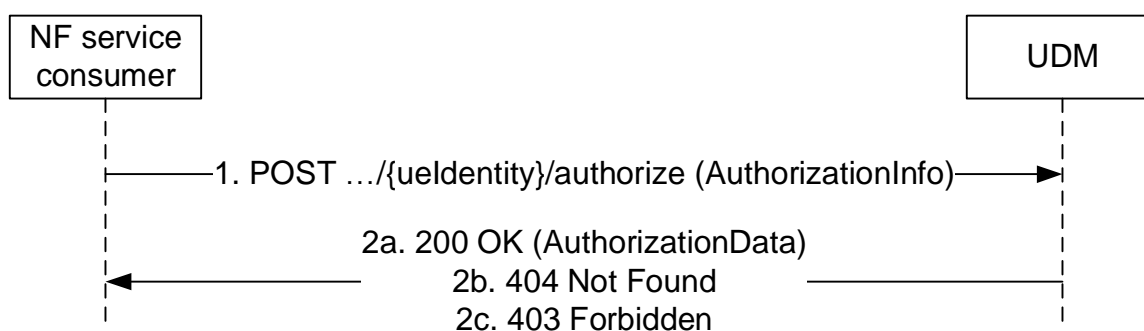

Figure 5.7.2.2.2-1: Requesting a UE's NIDD Authorization Data

1. The NF service consumer (e.g. NEF) sends a POST request to invoke "authorize" custom method on the resource representing the UE's subscribed NIDD authorization information. The content of the request shall be an object of "AuthorizationInfo" which shall contain NSSAI, DNN, MTC Provider Information, callback URI.

If MTC Provider information and/or AF ID are received in the request, the UDM shall check whether the MTC Provider and/or the AF is allowed to perform this operation for the UE; otherwise, the UDM shall skip the MTC provider and/or AF authorization check.

- 2a. On success, the UDM responds with "200 OK" with the message body containing the single value or list of AuthorizationData (SUPI and GPSI) as relevant for the requesting NF service consumer.
- 2b. If there is no valid AuthorizationData for the UE Identity, HTTP status code "404 Not Found" shall be returned including additional error information in the response body (in the "ProblemDetails" element).
- 2c. If SNSSAI and/or DNN are not authorized for this UE, or MTC Provider or AF are not allowed to perform this operation for the UE, HTTP status code "403 Forbidden" shall be returned including additional error information in the response body (in the "ProblemDetails" element).

On failure, the appropriate HTTP status code indicating the error shall be returned and appropriate additional error information should be returned in the GET response body.

Editor's Note: On success if the response exceeds the maximum length of a message segmentation need to be introduced, how this is done is FFS.

5.7.2.3 Notification

5.7.2.3.1 General

The following procedures using the Notification service operation are supported:

- NIDD Authorization Data Update Notification

5.7.2.3.2 NIDD Authorization Data Update Notification

Figure 5.7.2.3.2-1 shows a scenario where the UDM notifies the NF service consumer (that has subscribed to receive such notification) about subscription data change (see also 3GPP TS 23.502 [3] figure 4.25.6-1 step 1 and 2). The request contains the authUpdateCallbackUri URI as previously received by the UDM during NIDD Authorization Data Retrieval.

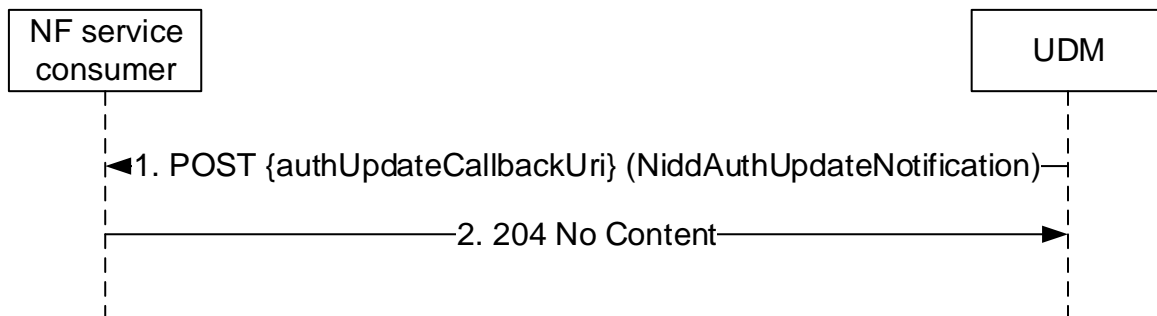

Figure 5.7.2.3.2-1: Requesting a UE's NIDD Authorization Data

1. The UDM sends a POST request to the authUpdateCallbackUri as provided by the NF service consumer during NIDD Authorization Data Retrieval.
2. The NF service consumer responds with "204 No Content".

On failure, the appropriate HTTP status code indicating the error shall be returned and appropriate additional error information should be returned in the POST response body.

5.8 Nudm_MT Service

5.8.1 Service Description

See 3GPP TS 23.632 [32].

5.8.2 Service Operations

5.8.2.1 Introduction

For the Nudm_MT service the following service operations are defined:

- ProvideUeInfo
- ProvideLocationInfo

The Nudm_MT service is used by the HSS to request the UDM to provide terminating access domain selection information and/or user state and/or 5GSRVCCInfo by means of the ProvideUeInfo service operation.

Note: The stage 2 service operations Nudm_MT_ProvideDomainSelectionInfo, Nudm_MT_ProvideUserState and Nudm_MT_Provide5GSRVCCInfo as defined in 3GPP TS 23.632 [32] clause 6.2.3 are all covered by the single stage 3 service operation ProvideUeInfo. This allows retrieval of TADS info, user state and/or 5GSRVCCInfo with a single GET request.

It is also used by the HSS to request the UE's Location Information in 5GC by means of the ProvideLocationInfo service operation.

5.8.2.2 ProvideUeInfo

5.8.2.2.1 General

The following procedure using the ProvideUeInfo service operation is supported:

- UE Information Retrieval

5.8.2.2.2 UE Information Retrieval

Figure 5.8.2.2.2-1 shows a scenario where the NF service consumer (HSS) retrieves domain selection information and/or user state and/or 5GSRVCCInfo for a UE from the UDM. The request contains the UE's identity (supi).

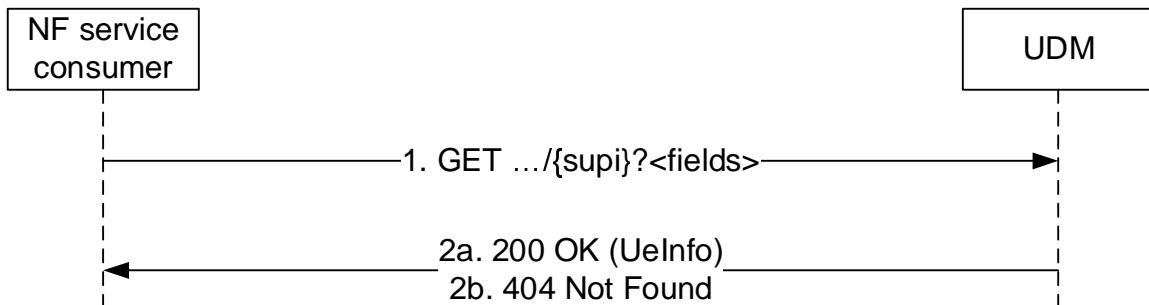

Figure 5.8.2.2.2-1: NF service consumer requesting domain selection information

1. The NF service consumer sends a GET request to the UDM to query the UeInfo. Query parameters indicate that TadsInfo and/or UserState and/or 5GSRVCCInfo is requested.
- 2a. The UDM responds with "200 OK" with the message body containing the requested information.
- 2b. If there is no valid subscription data for the UE, HTTP status code "404 Not Found" shall be returned and additional error information should be included in the response body (in the "ProblemDetails" element).

On failure, the appropriate HTTP status code indicating the error shall be returned and appropriate additional error information should be returned in the GET response body.

5.8.2.3 ProvideLocationInfo

5.8.2.3.1 General

The following procedure using the ProvideLocationInfo service operation is supported:

- Network Provided Location Information Request

5.8.2.3.2 Network Provided Location Information Request

Figure 5.8.2.3.2-1 shows a scenario where the NF service consumer (HSS) request UE's location information from UDM. The request contains the UE's identity (supi), and requested information (current location, local time zone, RAT type, or serving node identity)

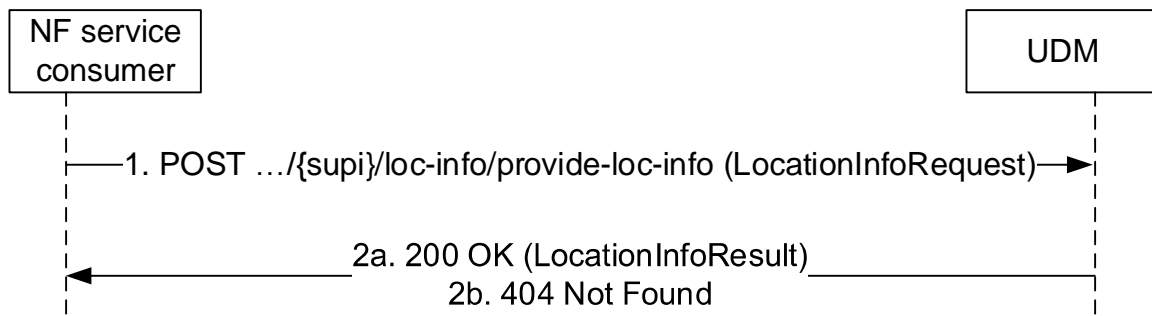

Figure 5.8.2.3.2-1: NF service consumer requesting domain selection information

1. The NF service consumer sends a POST request (custom method: provide-loc-info) to the resource representing UE's location information in 5GC.
- 2a. The UDM responds with "200 OK" with the message body containing the requested information.
- 2b. If there is no valid subscription data for the UE, or the requested information is not available, HTTP status code "404 Not Found" shall be returned and additional error information should be included in the response body (in the "ProblemDetails" element).

On failure, the appropriate HTTP status code indicating the error shall be returned and appropriate additional error information should be returned in the POST response body.

5.9 Nudm_ServiceSpecificAuthorization Service

5.9.1 Service Description

See 3GPP TS 23.501 [2] table 7.2.5-1.

5.9.2 Service Operations

5.9.2.1 Introduction

For the Nudm_ServiceSpecificAuthorization service the following service operations are defined:

- Create
- UpdateNotify
- Remove

The Nudm_ServiceSpecificAuthorization Service is used by Consumer NFs (e.g. NEF) to retrieve the UE's authorization for a specific service relevant to the consumer NF from the UDM by means of the Create service operation.

It is also used by the Consumer NFs (e.g. NEF) that have previously received the service specific authorization result, to get notified by means of the UpdateNotify service operation when the authorization for a specific service is revoked.

It is also used by the Consumer NFs (NEF) that have previously received the service specific authorization result, to request UDM to remove the UE's authorization for a specific service relevant to the consumer NF in the UDM by means of the Remove service operation.

5.9.2.2 Create

5.9.2.2.1 General

The following procedures using the Create service operation are supported:

- Service Specific Authorization Data Retrieval

5.9.2.2.2 Service Specific Authorization Data Retrieval

Figure 5.9.2.2.2-1 shows a scenario where the NF service consumer (e.g. NEF) sends a request to the UDM to receive the service specific authorization for the service parameters for an individual UE or a group of UEs (see also 3GPP TS 23.502 [3] figure 4.15.6.7a-1). The request contains the UE's identity ($\{ueIdentity\}$), service type, and service parameters (`ServiceSpecificAuthorizationInfo`) associated with the UE's identity. The response from UDM may contain the authorization result (`AuthorizationData`).

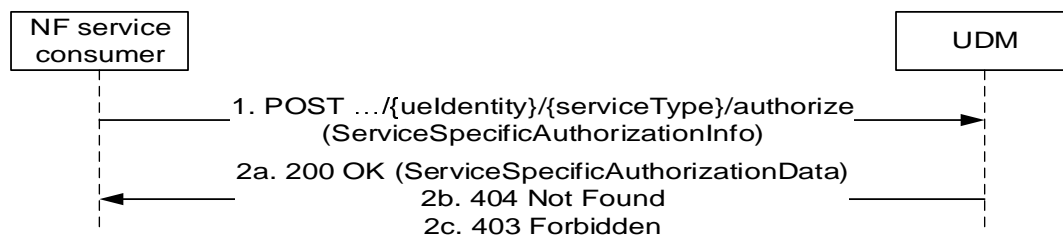

Figure 5.9.2.2.2-1: Requesting a UE's Authorization Data for a specific service

1. The NF service consumer (e.g. NEF) sends a POST request to invoke "authorize" custom method on the resource representing the subscribed information for service identified by the service type of a UE or a group of UEs. The content of the request shall be an object of "ServiceSpecificAuthorizationInfo" which should contain the callback URI and may contain S-NSSAI, DNN, MTC Provider Information, AF ID.

If MTC Provider information and/or AF ID are received in the request, the UDM shall check whether the MTC Provider and/or the AF is allowed to perform this operation for the UE; otherwise, the UDM shall skip the MTC provider and/or AF authorization check.

- 2a. If S-NSSAI, DNN and service type received in the request are allowed or is part of the UE's subscription data or group data (for a request targeting a group), UDM shall respond successfully with "200 OK" HTTP response. The message body shall include the `ServiceSpecificAuthorizationData` object containing the SUPI of the UE (or the Internal Group Identifier mapped from External Group ID if the request is targeting a group) and the Service Specific Authorization Id.
- 2b. If there is no valid `AuthorizationData` for the UE Identity or unknown UE Identity, HTTP status code "404 Not Found" shall be returned including additional error information in the response body (in the "ProblemDetails" element).
- 2c. If S-NSSAI and/or DNN are not authorized for the service type according to the UE's subscription (including group data associated to the UE), or MTC Provider or AF are not allowed to perform this operation for the UE, HTTP status code "403 Forbidden" shall be returned including additional error information in the response body (in the "ProblemDetails" element).

On failure, the appropriate HTTP status code indicating the error shall be returned and appropriate additional error information should be returned in the POST response body.

5.9.2.3 UpdateNotify

5.9.2.3.1 General

The following procedures using the UpdateNotify service operation are supported:

- Service Specific Authorization Data Update Notification

5.9.2.3.2 Service Specific Authorization Data Update Notification

Figure 5.9.2.3.2-1 shows a scenario where the UDM notifies the NF service consumer (that has subscribed during Service Specific Authorization Data Retrieval to receive such notification) about authorization revoke or update of subscription data associated to the UE or group of UE (see also 3GPP TS 23.502 [3] figure 4.15.6.7a-2). The request contains the authUpdateCallbackUri URI as previously received by the UDM during Service Specific Authorization Data Retrieval.

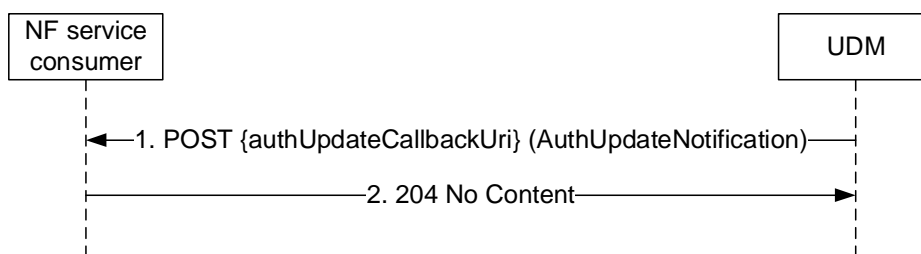

Figure 5.9.2.3.2-1: Update UE's service specific authorization data

1. The UDM sends a POST request to the updNotifyCallbackUri (as provided by the NF service consumer during Service Specific Authorization Result Retrieval) when the UEs subscription data (or group data associated to the UE) is modified so that the authorization of UEs association with the service type (and S-NSSAI, DNN if requested) is changed. When the authorization becomes invalid, the request body may include the cause indicating the reason why the authorization is invalid. The request body may also contain the MTC provider Information and the AF ID.
2. The NF service consumer responds with "204 No Content".

On failure, the appropriate HTTP status code indicating the error shall be returned and appropriate additional error information should be returned in the POST response body.

5.9.2.3 Remove

5.9.2.3.1 General

The following procedures using the Remove service operation are supported:

- Service Specific Authorization Data Removal.

5.9.2.3.2 Service Specific Authorization Data Removal

Figure 5.9.2.3.2-1 shows a scenario where the NF service consumer (e.g. NEF) sends a request to the UDM to remove the service specific authorization for the service parameters for an individual UE or a group of UEs (see also 3GPP TS 23.502 [3] clause 4.15.6.7). The request contains the UE's identity ($\{ueIdentity\}$), service type, and service parameters (ServiceSpecificAuthorizationRemoveData).

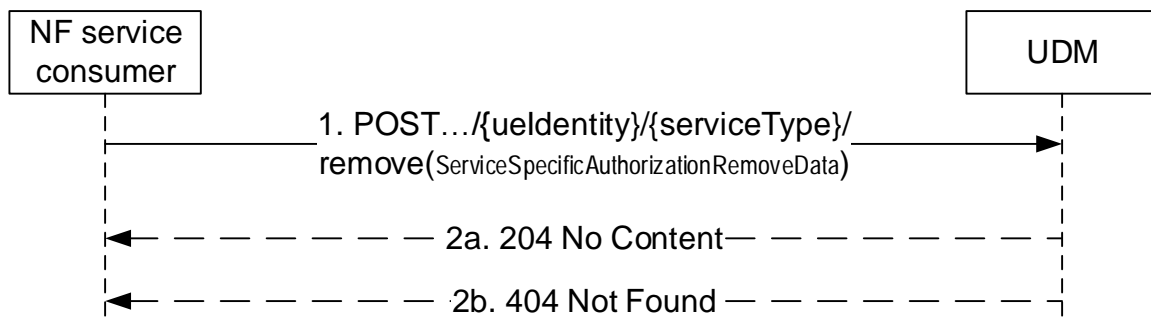

Figure 5.9.2.3.2-1: Service Specific Authorization Data Removal

1. The NF service consumer (e.g. NEF) sends a POST request to invoke "remove" custom method on the resource representing the UE's subscribed information for service identified by the service type. The content of the request shall be an object of "ServiceSpecificAuthorizationRemoveData" which contains the Service Specific Authorization Id previously received from UDM via Create Operation (see clause 5.9.2.2.2).
- 2a. On success, the UDM shall respond with "204 No Content".
- 2b. If the indicated authorization to be removed cannot be found at UDM, the UDM shall return "404 Not Found" with cause IE set to the application error "AUTHORIZATION_NOT_FOUND".

On other failures, the appropriate HTTP status code indicating the error shall be returned and appropriate additional error information should be returned in the response body.

5.10 Nudm_ReportSMDeliveryStatus Service

5.10.1 Service Description

See 3GPP TS 23.540 [66].

5.10.2 Service Operations

5.10.2.1 Introduction

For the Nudm_ReportSMDeliveryStatus service the following service operations are defined:

- Request

The N Nudm_ReportSMDeliveryStatus Service is used by Consumer NFs (SMS-GMSC, IP-SM-GW) to report the SM-Delivery Status to UDM by means of the Request service operation.

5.10.2.2 Request

5.10.2.2.1 General

The following procedures using the Request service operation are supported:

- Report the SM-Delivery Status

5.10.2.2.2 Report the SM-Delivery Status

Figure 5.10.2.2.2-1 shows a scenario where the NF service consumer (e.g. SMS-GMSC, IP-SM-GW) sends a request to the UDM to report the SM-Delivery Status (see also 3GPP TS 23.540 [66]). The request contains the UE's identity which shall be an GPSI.

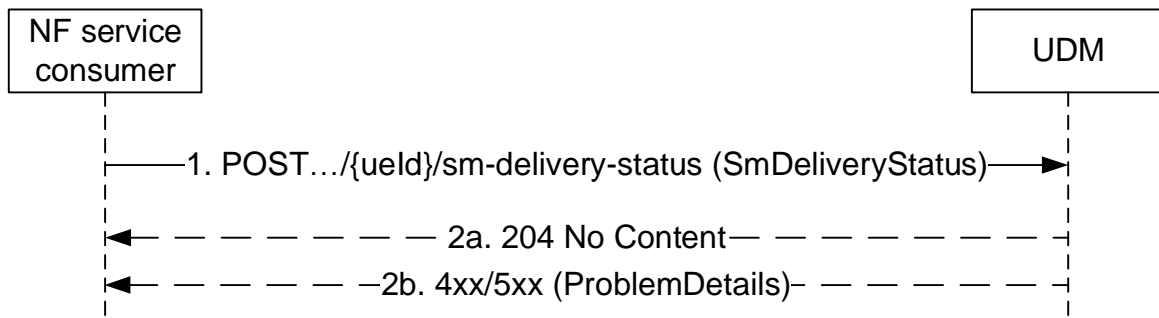

Figure 5.10.2.2-1: Report the SM-Delivery Status

1. The NF service consumer sends a POST request to the resource representing the SM-Delivery status.
- 2a. On success, "204 No Content" shall be returned.
- 2b. On failure, the appropriate HTTP status code indicating the error shall be returned and appropriate additional error information should be returned.

5.11 Nudm_UEIdentifier Service

5.11.1 Service Description

See 3GPP TS 33.503 [64].

5.11.2 Service Operations

5.11.2.1 Introduction

For the Nudm_UEIdentifier service the following service operations are defined:

- Deconceal

The N Nudm_UEIdentifier Service is used by Consumer NF (i.e. the 5G PKMF) to de-conceal the SUCI of the 5G ProSe Remote UE to the SUPI.

5.11.2.2 Deconceal

Figure 5.11.2.2-1 shows a scenario where the NF service consumer (i.e., the 5G PKMF) sends a request to the UDM to de-conceal the SUCI of the 5G ProSe Remote UE to the SUPI (see also 3GPP TS 33.503 [64]).

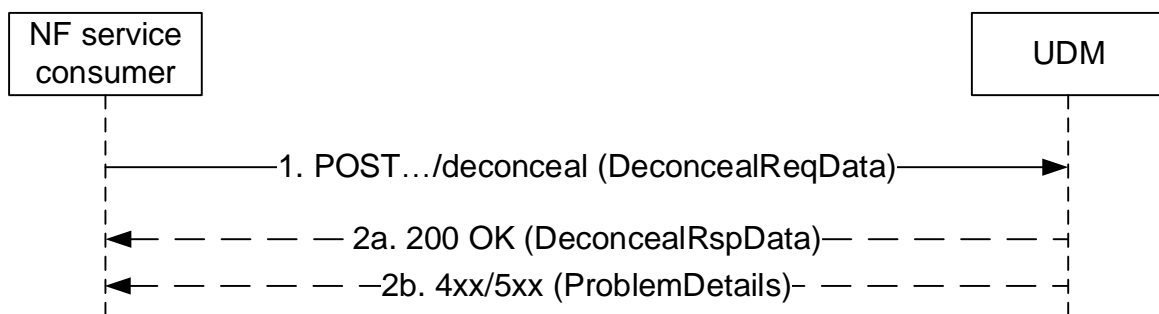

Figure 5.11.2.2-1: Deconceal SUCI to SUPI

1. The NF service consumer sends a POST request to the resource representing the deconceal custom operation. The request body shall contain the SUCI to be de-concealed.

- 2a. On success, "200 OK" shall be returned. The response body shall contain the SUPI de-concealed from the input SUCI.
- 2b. On failure, the appropriate HTTP status code indicating the error shall be returned and appropriate additional error information should be returned.

6 API Definitions

6.1 Nudm_SubscriberDataManagement Service API

6.1.1 API URI

The Nudm_SDM service shall use the Nudm_SDM API.

The API URI of the Nudm_SDM API shall be:

{apiRoot}/<apiName>/<apiVersion>

The request URI used in HTTP request from the NF service consumer towards the NF service producer shall have the structure defined in clause 4.4.1 of 3GPP TS 29.501 [5], i.e.:

{apiRoot}/<apiName>/<apiVersion>/<apiSpecificResourceUriPart>

with the following components:

- The {apiRoot} shall be set as described in 3GPP TS 29.501 [5].
- The <apiName> shall be "nudm-sdm".
- The <apiVersion> shall be "v2".
- The <apiSpecificResourceUriPart> shall be set as described in clause 6.1.3.

6.1.2 Usage of HTTP

6.1.2.1 General

HTTP/2, as defined in IETF RFC 9113 [13], shall be used as specified in clause 5 of 3GPP TS 29.500 [4].

HTTP/2 shall be transported as specified in clause 5.3 of 3GPP TS 29.500 [4].

HTTP messages and bodies for the Nudm_SDM service shall comply with the OpenAPI [14] specification contained in Annex A2.

6.1.2.2 HTTP standard headers

6.1.2.2.1 General

The usage of HTTP standard headers shall be supported as specified in clause 5.2.2 of 3GPP TS 29.500 [4].

6.1.2.2.2 Content type

The following content types shall be supported:

JSON, as defined in IETF RFC 8259 [15], signalled by the content type "application/json".

The Problem Details JSON Object (IETF RFC 9457 [16]) signalled by the content type "application/problem+json"

JSON Merge Patch, as defined in IETF RFC 7396 [17], signalled by the content type "application/merge-patch+json"

6.1.2.2.3 Cache-Control

As described in IETF RFC 9111 [26] clause 5.2, a "Cache-Control" header should be included in HTTP responses except for non-cacheable resources (e.g. UeContextInSmsfData). If it is included, it shall contain a "max-age" value, indicating the amount of time in seconds after which the received response is considered stale.

The "max-age" value shall be configurable by operator policy.

6.1.2.2.4 ETag

As described in IETF RFC 9110 [50] clause 8.8.3, an "ETag" (entity-tag) header should be included in HTTP responses except for non-cacheable resources (e.g. UeContextInSmfData) to allow an NF Service Consumer performing a conditional request with "If-None-Match" header. If it is included, it shall contain a server-generated strong validator, that allows further matching of this value (included in subsequent client requests) with a given resource representation stored in the server or in a cache.

6.1.2.2.5 If-None-Match

As described in IETF RFC 9110 [50] clause 13.1.2, an NF Service Consumer may issue conditional GET request towards UDM by including an "If-None-Match" header in HTTP requests containing one or several entity tags received in previous responses for the same resource.

6.1.2.2.6 Last-Modified

As described in IETF RFC 9110 [50] clause 8.8.2, a "Last-Modified" header should be included in HTTP responses except for non-cacheable resources (e.g. SorAck) to allow an NF Service Consumer performing a conditional request with "If-Modified-Since" header.

6.1.2.2.7 If-Modified-Since

As described in IETF RFC 9110 [50] clause 13.1.3, an NF Service Consumer may issue conditional GET request towards UDM, by including an "If-Modified-Since" header in HTTP requests.

6.1.2.2.8 When to Use Entity-Tags and Last-Modified Dates

Both "ETag" and "Last-Modified" headers should be sent in the same HTTP response as stated in IETF RFC 9110 [50] clause 15.3.

NOTE: "ETag" is a stronger validator than "Last-Modified" and is preferred.

If the NF Service Producer included an "ETag" header with the resource then a conditional request for this resource shall be performed with the "If-None-Match" header.

6.1.2.3 HTTP custom headers

6.1.2.3.1 General

The usage of HTTP custom headers shall be supported as specified in clause 5.2.3 of 3GPP TS 29.500 [4].

6.1.3 Resources

6.1.3.1 Overview

This clause describes the structure for the Resource URIs and the resources and methods used for the service.

Figure 6.1.3.1-1 depicts the resource URIs structure for the Nudm-SDM API.

{apiRoot}/nudm-sdm/v2

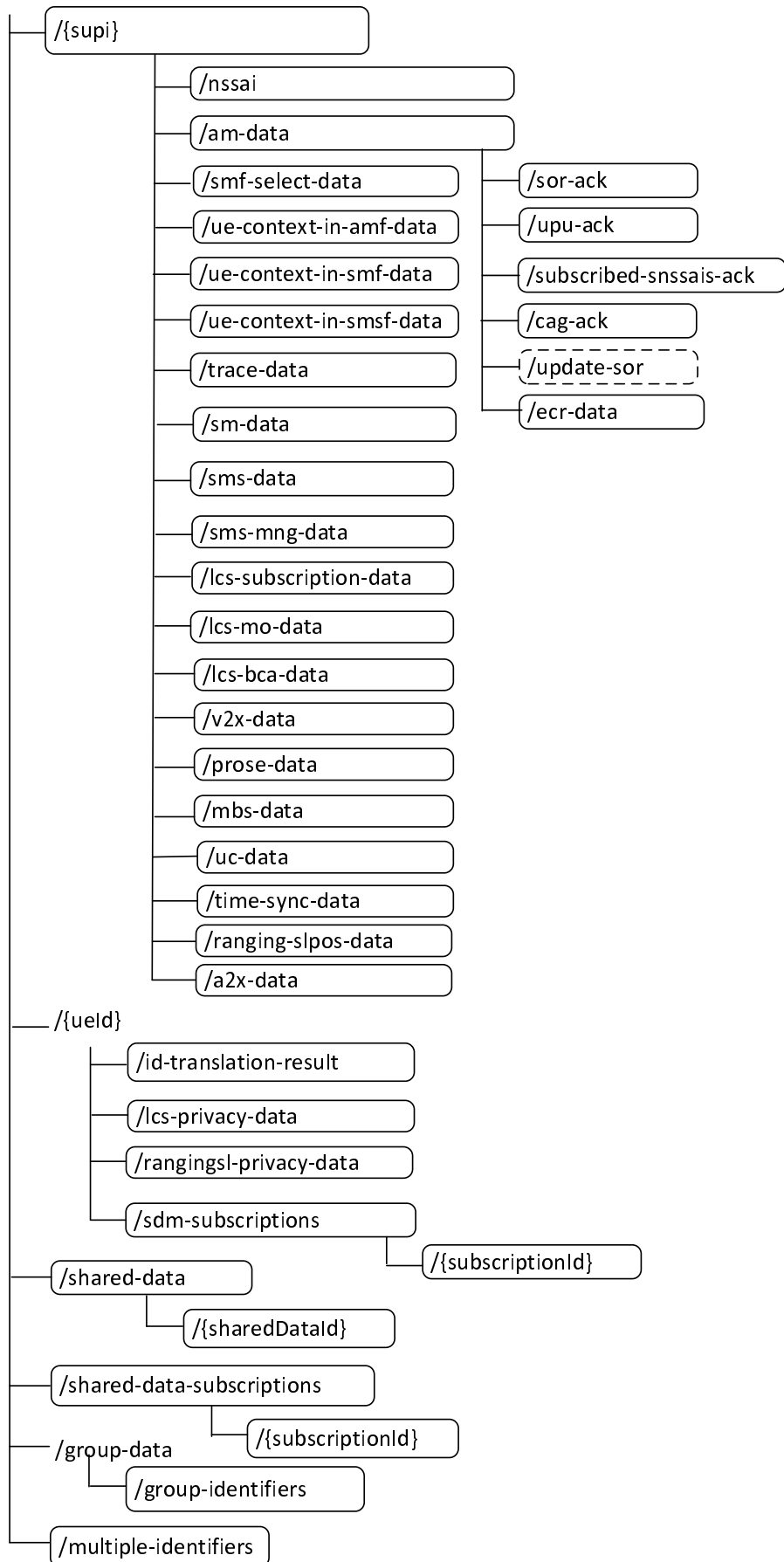

Figure 6.1.3.1-1: Resource URI structure of the Nudm-SDM API

Table 6.1.3.1-1 provides an overview of the resources and applicable HTTP methods.

Table 6.1.3.1-1: Resources and methods overview

Resource name (Archetype)	Resource URI	HTTP method or custom operation	Description
Supi (Document)	/{supi}	GET	Retrieve multiple data sets from UE's subscription data
Nssai (Document)	/{supi}/nssai	GET	Retrieve the UE's subscribed Network Slice Selection Assistance Information
UeContextInAmfData (Document)	/{supi}/ue-context-in-amf-data	GET	Retrieve the UE's Context in AMF Data
AccessAndMobilitySubscriptionData (Document)	/{supi}/am-data	GET	Retrieve the UE's subscribed Access and Mobility Data
	/{supi}/am-data/update-sor	update-sor (POST)	Trigger the update of Steering of Roaming Information at the UE
SorAck (Document)	/{supi}/am-data/sor-ack	PUT	Providing acknowledgement of Steering of Roaming
UpuAck (Document)	/{supi}/am-data/upu-ack	PUT	Providing acknowledgement of UE parameters update
CagAck (Document)	/{supi}/am-data/cag-ack	PUT	Providing acknowledgement of UE CAG configuration update
EnhancedCoverageRestrictionData	/{supi}/am-data/ecr-data	GET	Retrieve the UE's subscribed Enhance Coverage Restriction Data
SmfSelectionSubscriptionData (Document)	/{supi}/smf-select-data	GET	Retrieve the UE's subscribed SMF Selection Data
UeContextInSmfData (Document)	/{supi}/ue-context-in-smf-data	GET	Retrieve the UE's Context in SMF Data
SessionManagementSubscriptionData (Document)	/{supi}/sm-data	GET	Retrieve the UE's session management subscription data
SMSSubscriptionData (Document)	/{supi}/sms-data	GET	Retrieve the UE's SMS subscription data
SMSManagementSubscriptionData (Document)	/{supi}/sms-mng-data	GET	Retrieve the UE's SMS management subscription data
LcsPrivacySubscriptionData (Document)	/{ueld}/lcs-privacy-data	GET	Retrieve the UE's LCS privacy subscription data
LcsSubscriptionData (Document)	/{supi}/lcs-subscription-data	GET	Retrieve the UE's LCS subscription data
LcsMobileOriginatedSubscriptionData (Document)	/{supi}/lcs-mo-data	GET	Retrieve the UE's LCS Mobile Originated subscription data
LcsBroadcastAssistanceSubscriptionData (Document)	/{supi}/lcs-bca-data	GET	Retrieve the UE's LCS Broadcast Assistance subscription data
ProseSubscriptionData (Document)	/{supi}/prose-data	GET	Retrieve the UE's ProSe subscription data
V2xSubscriptionData (Document)	/{supi}/v2x-data	GET	Retrieve the UE's V2X subscription data
MbsSubscriptionData (Document)	/{supi}/mbs-data	GET	Retrieve the UE's 5MBS subscription data
UcSubscriptionData (Document)	/{supi}/uc-data	GET	Retrieve the UE's User Consent subscription data
SdmSubscriptions (Collection)	/{ueld}/sdm-subscriptions	POST	Create a subscription
Individual subscription (Document)	/{ueld}/sdm-subscriptions/{subscriptionId}	DELETE	Delete the subscription identified by {subscriptionId}, i.e. unsubscribe
		PATCH	Modify the sdm-subscription identified by {subscriptionId}
IdTranslationResult (Document)	/{ueld}/id-translation-result	GET	Retrieve a UE's SUPI or GPSI
UeContextInSmsfData (Document)	/{supi}/ue-context-in-smsf-data	GET	Retrieve the UE's Context in SMSF Data
TraceData (Document)	/{supi}/trace-data	GET	Retrieve Trace Configuration Data

SharedData (Collection)	/shared-data	GET	Retrieve shared data
IndividualSharedData (Document)	/shared-data/{sharedDataId}	GET	Retrieve the individual Shared Data
SharedDataSubscriptions (Collection)	/shared-data-subscriptions	POST	Create a subscription
SharedDataIndividual subscription (Document)	/shared-data-subscriptions/{subscriptionId}	DELETE	Delete the subscription identified by {subscriptionId}, i.e. unsubscribe
		PATCH	Modify the shared data subscription identified by {subscriptionId}
GroupIdentifiers (Document)	/group-data/group-identifiers	GET	Retrieve group identifiers and the UE identifiers belong to the group identifiers.
SnssaisAck (Document)	/{supi}/am-data/subscribed-snssais-ack	PUT	Providing acknowledgement of UE for subscribed S-NSSAIs
MultipleIdentifiers (Document)	/multiple-identifiers	GET	Retrieve SUPIs belong to the GPSIs.
TimeSyncSubscriptionData (Document)	/{supi}/time-sync-data	GET	Retrieve the UE's Time Synchronization Subscription Data
RangingSIPosSubscriptionData (Document)	/{supi}/ranging-slpos-data	GET	Retrieve the UE's Ranging and Sidelink Positioning subscription data
A2xSubscriptionData (Document)	/{supi}/a2x-data	GET	Retrieve the UE's A2X subscription data
RangingSIPrivacySubscription Data (Document)	/{ueId}/rangingsl-privacy-data	GET	Retrieve the UE's Ranging and Sidelink Positioning privacy subscription data

6.1.3.2 Resource: Nssai (Document)

6.1.3.2.1 Description

This resource represents the subscribed Nssai for a SUPI. It is queried by the AMF before registering, and is used to assist network slice selection. See 5.2.2.2.2 and 3GPP TS 23.501 [2] clause 5.15.3.

This resource is also queried by the PGW-C+SMF during PDN connection establishment in the EPC, and is used to select the S-NSSAI provided to the UE, see 3GPP TS 23.502 [3] clause 4.11.0a.5. The PGW-C+SMF shall not indicate support to "Nssaa" feature (see clause 6.1.8) in this query to UDM. If a slice is not present in the Nssai resource returned by UDM, i.e. not subscribed by the UE or subject to Network Slice-Specific Authentication and Authorization, the slice shall not be selected by the PGW-C+SMF.

6.1.3.2.2 Resource Definition

Resource URI: {apiRoot}/nudm-sdm/<apiVersion>/{supi}/nssai

This resource shall support the resource URI variables defined in table 6.1.3.2.2-1.

Table 6.1.3.2.2-1: Resource URI variables for this resource

Name	Data type	Definition
apiRoot	string	See clause 6.1.1
supi	Supi	Represents the Subscription Permanent Identifier (see 3GPP TS 23.501 [2] clause 5.9.2) pattern: See pattern of type Supi in 3GPP TS 29.571 [7]

6.1.3.2.3 Resource Standard Methods

6.1.3.2.3.1 GET

This method shall support the URI query parameters specified in table 6.1.3.2.3.1-1.

Table 6.1.3.2.3.1-1: URI query parameters supported by the GET method on this resource

Name	Data type	P	Cardinality	Description
supported-features	SupportedFeatures	O	0..1	see 3GPP TS 29.500 [4] clause 6.6
plmn-id	PlmnIdNid	O	0..1	Identity of the PLMN or SNPN serving the UE
disaster-roaming-ind	boolean	O	0..1	Disaster Roaming Indicator (see 3GPP TS 23.502 [3]). When present, this IE shall be set as follows: - true: Disaster Roaming service is applied; - false (default): Disaster Roaming service is not applied.

If "plmn-id" is included, UDM shall return the Subscribed S-NSSAIs which the UE is subscribed to use in the PLMN or SNPN identified by "plmn-id".

If "plmn-id" is not included, UDM shall return the Subscribed S-NSSAIs for HPLMN.

This method shall support the request data structures specified in table 6.1.3.2.3.1-2 and the response data structures and response codes specified in table 6.1.3.2.3.1-3.

Table 6.1.3.2.3.1-2: Data structures supported by the GET Request Body on this resource

Data type	P	Cardinality	Description
n/a			

Table 6.1.3.2.3.1-3: Data structures supported by the GET Response Body on this resource

Data type	P	Cardinality	Response codes	Description
Nssai	M	1	200 OK	Upon success, a response body containing the NSSAI shall be returned.
ProblemDetails	O	0..1	404 Not Found	The "cause" attribute may be used to indicate one of the following application errors: - USER_NOT_FOUND - DATA_NOT_FOUND

NOTE: In addition common data structures as listed in table 5.2.7.1-1 of 3GPP TS 29.500 [4] are supported.

Table 6.1.3.2.3.1-4: Headers supported by the GET method on this resource

Name	Data type	P	Cardinality	Description
If-None-Match	string	O	0..1	Validator for conditional requests, as described in IETF RFC 9110 [50], clause 13.1.2
If-Modified-Since	string	O	0..1	Validator for conditional requests, as described in IETF RFC 9110 [50], clause 13.1.3

Table 6.1.3.2.3.1-5: Headers supported by the 200 Response Code on this resource

Name	Data type	P	Cardinality	Description
Cache-Control	string	O	0..1	Cache-Control containing max-age, as described in IETF RFC 9111 [26], clause 5.2
ETag	string	O	0..1	Entity Tag, containing a strong validator, as described in IETF RFC 9110 [50], clause 8.8.3
Last-Modified	string	O	0..1	Timestamp for last modification of the resource, as described in IETF RFC 9110 [50], clause 8.8.2

6.1.3.3 Resource: SdmSubscriptions (Collection)

6.1.3.3.1 Description

This resource is used to represent subscriptions to notifications.

The UDM will only recognize subscribed DNNs in this resource so for instance, if the SMF receives SessionManagementSubscriptionData for the Wildcard DNN, SMF shall include the wildcard DNN in SdmSubscription. Any request for non-subscribed DNN will be rejected with "404 Not Found".

6.1.3.3.2 Resource Definition

Resource URI: {apiRoot}/nudm-sdm/<apiVersion>/{ueId}/sdm-subscriptions

This resource shall support the resource URI variables defined in table 6.1.3.3.2-1.

Table 6.1.3.3.2-1: Resource URI variables for this resource

Name	Data type	Definition
apiRoot	string	See clause 6.1.1
ueId	VarUeId	Represents the Subscription Permanent Identifier (see 3GPP TS 23.501 [2] clause 5.9.2) or Generic Public Subscription Identifier (see 3GPP TS 23.501 [2] clause 5.9.8) pattern: See pattern of type VarUeId in 3GPP TS 29.571 [7]

6.1.3.3.3 Resource Standard Methods

6.1.3.3.3.1 POST

This method shall support the URI query parameters specified in table 6.1.3.3.3.1-1.

Table 6.1.3.3.3.1-1: URI query parameters supported by the POST method on this resource

Name	Data type	P	Cardinality	Description
shared-data-ids	array(SharedDataId)	O	0..N	Shared Data IDs identifying shared Data that are already available at the NF consumer. An empty array indicates that no shared data are available at the NF consumer. In this case the UDM may include all shared data identified by IDs conveyed in the POST response. If this query parameter is absent, shared data shall not be conveyed in the POST response.

This method shall support the request data structures specified in table 6.1.3.3.3.1-2 and the response data structures and response codes specified in table 6.1.3.3.3.1-3.

Table 6.1.3.3.3.1-2: Data structures supported by the POST Request Body on this resource

Data type	P	Cardinality	Description
SdmSubscription	M	1	The subscription that is to be created.

Table 6.1.3.3.1-3: Data structures supported by the POST Response Body on this resource

Data type	P	Cardinality	Response codes	Description
SdmSubscription	M	1	201 Created	Upon success, a response body containing a representation of the created Individual subscription resource shall be returned including the accepted values, e.g. in case of partial success UDM shall return the list of monitores resource Uri successfully subscribed. The HTTP response shall include a "Location" HTTP header that contains the resource URI of the created resource. When stateless UDM is deployed, the stateless UDM may use an FQDN identifying the UDM group to which the UDM belongs as the host part of the resource URI.
ProblemDetails	O	0..1	404 Not Found	The "cause" attribute may be used to indicate one of the following application errors: - USER_NOT_FOUND
ProblemDetails	O	0..1	501 Not Implemented	The "cause" attribute may be used to indicate one of the following application errors: - UNSUPPORTED_RESOURCE_URI This response shall not be cached.
NOTE: In addition common data structures as listed in table 5.2.7.1-1 of 3GPP TS 29.500 [4] are supported.				

NOTE: In the scenario of stateless UDM deployment, it is assumed that stateless UDMs are organized into several UDM groups, and for each UDM group an FQDN can be allocated.

Table 6.1.3.3.1-4: Headers supported by the 201 Response Code on this resource

Name	Data type	P	Cardinality	Description
Location	string	M	1	Contains the URI of the newly created resource, according to the structure: {apiRoot}/nudm-sdm/<apiVersion>/{ueId}/sdm-subscriptions/{subscriptionId}

6.1.3.4 Resource: Individual subscription (Document)

6.1.3.4.1 Description

This resource is used to represent an individual subscription to notifications.

6.1.3.4.2 Resource Definition

Resource URI: {apiRoot}/nudm-sdm/<apiVersion>/{ueId}/sdm-subscriptions/{subscriptionId}

This resource shall support the resource URI variables defined in table 6.1.3.4.2-1.

Table 6.1.3.4.2-1: Resource URI variables for this resource

Name	Data type	Definition
apiRoot	string	See clause 6.1.1
ueId	VarUeId	Represents the Subscription Permanent Identifier (see 3GPP TS 23.501 [2] clause 5.9.2) or Generic Public Subscription Identifier (see 3GPP TS 23.501 [2] clause 5.9.8) pattern: See pattern of type VarUeId in 3GPP TS 29.571 [7]
subscriptionId	string	The subscriptionId identifies an individual subscription to notifications.

6.1.3.4.3 Resource Standard Methods

6.1.3.4.3.1 DELETE

This method shall support the URI query parameters specified in table 6.1.3.4.3.1-1.

Table 6.1.3.4.3.1-1: URI query parameters supported by the DELETE method on this resource

Name	Data type	P	Cardinality	Description
n/a				

This method shall support the request data structures specified in table 6.1.3.4.3.1-2 and the response data structures and response codes specified in table 6.1.3.4.3.1-3.

Table 6.1.3.4.3.1-2: Data structures supported by the Delete Request Body on this resource

Data type	P	Cardinality	Description
n/a			The request body shall be empty.

Table 6.1.3.4.3.1-3: Data structures supported by the DELETE Response Body on this resource

Data type	P	Cardinality	Response codes	Description
n/a			204 No Content	Upon success, an empty response body shall be returned.
ProblemDetails	O	0..1	404 Not Found	The "cause" attribute may be used to indicate one of the following application errors: - USER_NOT_FOUND - SUBSCRIPTION_NOT_FOUND, see 3GPP TS 29.500 [4] table 5.2.7.2-1.
NOTE: In addition common data structures as listed in table 5.2.7.1-1 of 3GPP TS 29.500 [4] are supported.				

6.1.3.4.3.2 PATCH

This method shall support the URI query parameters specified in table 6.1.3.4.3.2-1.

Table 6.1.3.4.3.2-1: URI query parameters supported by the PATCH method on this resource

Name	Data type	P	Cardinality	Description
supported-features	SupportedFeatures	O	0..1	see 3GPP TS 29.500 [4] clause 6.6

This method shall support the request data structures specified in table 6.1.3.4.3.2-2 and the response data structures and response codes specified in table 6.1.3.4.3.2-3.

Table 6.1.3.4.3.2-2: Data structures supported by the PATCH Request Body on this resource

Data type	P	Cardinality	Description
SdmSubModification	M	1	The modification Instruction

Table 6.1.3.4.3.2-3: Data structures supported by the PATCH Response Body on this resource

Data type	P	Cardinality	Response codes	Description
SdmSubscription	C	0..1	200 OK	Upon partial success, if any of the requested modifications have not been accepted, but the server has set different values than those requested by the client, in any of the attributes of the resource, the modified SdmSubscription shall be returned including the accepted values, e.g. UDM shall return the list of monitored resource Uri successfully subscribed and/or the confirmed expiry time. Also, upon partial success, if the NF service consumer does not support the "PatchReport" feature, the UDM shall return an SdmSubscription object in the response. (NOTE 2)
PatchResult	C	0..1	200 OK	Upon partial success, if the NF service consumer has included in the supported-feature query parameter the "PatchReport" feature, and in case some of the requested modifications are discarded while the rest of the modification instructions are fully accepted, UDM may return the execution report instead of the whole SdmSubscription. (NOTE 2)
n/a			204 No Content	Upon success, an empty response body shall be returned. (NOTE 2)
ProblemDetails	O	0..1	404 Not Found	The "cause" attribute may be used to indicate one of the following application errors: - USER_NOT_FOUND - SUBSCRIPTION_NOT_FOUND, see 3GPP TS 29.500 [4] table 5.2.7.2-1.
ProblemDetails	O	0..1	403 Forbidden	One or more attributes are not allowed to be modified. The "cause" attribute may be used to indicate one of the following application errors: - MODIFICATION_NOT_ALLOWED, see 3GPP TS 29.500 [4] table 5.2.7.2-1.
NOTE 1: In addition common data structures as listed in table 5.2.7.1-1 of 3GPP TS 29.500 [4] are supported.				
NOTE 2: One of SdmSubscription or PatchResult shall be returned.				

6.1.3.5 Resource: AccessAndMobilitySubscriptionData (Document)

6.1.3.5.1 Description

This resource represents the subscribed Access and Mobility Data for a SUPI. It is queried by the AMF after registering.

6.1.3.5.2 Resource Definition

Resource URI: {apiRoot}/nudm-sdm/<apiVersion>/{supi}/am-data

This resource shall support the resource URI variables defined in table 6.1.3.5.2-1.

Table 6.1.3.5.2-1: Resource URI variables for this resource

Name	Data type	Definition
apiRoot	string	See clause 6.1.1
supi	Supi	Represents the Subscription Permanent Identifier (see 3GPP TS 23.501 [2] clause 5.9.2) pattern: See pattern of type Supi in 3GPP TS 29.571 [7]

6.1.3.5.3 Resource Standard Methods

6.1.3.5.3.1 GET

This method shall support the URI query parameters specified in table 6.1.3.5.3.1-1.

Table 6.1.3.5.3.1-1: URI query parameters supported by the GET method on this resource

Name	Data type	P	Cardinality	Description
supported-features	SupportedFeatures	O	0..1	see 3GPP TS 29.500 [4] clause 6.6
plmn-id	PlmnIdNid	O	0..1	PLMN identity of the PLMN serving the UE
adjacent-plmns	array(PlmnId)	O	1..N	PLMN identities of PLMNs adjacent to the PLMN serving the UE. If present the GET response may contain adjacentPlmnRestrictions and/or adjacentPlmnMdtUserConsents for the indicated PLMNs.
disaster-roaming-ind	boolean	O	0..1	Disaster Roaming Indicator (see 3GPP TS 23.502 [3]). When present, this IE shall be set as follows: - true: Disaster Roaming service is applied; - false (default): Disaster Roaming service is not applied.
shared-data-ids	array(SharedDataId)	O	0..N	Shared Data IDs identifying shared AccessAndMobilitySubscriptionData that are already available at the NF consumer. An empty array indicates that no shared data are available at the NF consumer. In this case the UDM may include all shared data identified by IDs conveyed in the GET response. If this query parameter is absent, shared data shall not be conveyed in the GET response.

If "plmn-id" is included, UDM shall return the Access and Mobility Data for the SUPI associated to the PLMN or SNPN identified by "plmn-id".

If "plmn-id" is not included, UDM shall return the Access and Mobility Data for the SUPI associated to the HPLMN.

This method shall support the request data structures specified in table 6.1.3.5.3.1-2 and the response data structures and response codes specified in table 6.1.3.5.3.1-3.

Table 6.1.3.5.3.1-2: Data structures supported by the GET Request Body on this resource

Data type	P	Cardinality	Description
n/a			

Table 6.1.3.5.3.1-3: Data structures supported by the GET Response Body on this resource

Data type	P	Cardinality	Response codes	Description
AccessAndMobilitySubscriptionData	M	1	200 OK	Upon success, a response body containing the Access and Mobility Subscription Data shall be returned.
ProblemDetails	O	0..1	404 Not Found	The "cause" attribute may be used to indicate one of the following application errors: - USER_NOT_FOUND - DATA_NOT_FOUND
ProblemDetails	O	0..1	403 Forbidden	The "cause" attribute may be used to indicate one of the following application errors: - REAUTHENTICATION_REQUIRED

NOTE: In addition, common data structures as listed in table 5.2.7.1-1 of 3GPP TS 29.500 [4] are supported.

Table 6.1.3.5.3.1-4: Headers supported by the GET method on this resource

Name	Data type	P	Cardinality	Description
If-None-Match	string	O	0..1	Validator for conditional requests, as described in IETF RFC 9110 [50], clause 13.1.2
If-Modified-Since	string	O	0..1	Validator for conditional requests, as described in IETF RFC 9110 [50], clause 13.1.3

Table 6.1.3.5.3.1-5: Headers supported by the 200 Response Code on this resource

Name	Data type	P	Cardinality	Description
Cache-Control	string	O	0..1	Cache-Control containing max-age, as described in IETF RFC 9111 [26], clause 5.2
ETag	string	O	0..1	Entity Tag, containing a strong validator, as described in IETF RFC 9110 [50], clause 8.8.3
Last-Modified	string	O	0..1	Timestamp for last modification of the resource, as described in IETF RFC 9110 [50], clause 8.8.2

6.1.3.5.4 Resource Custom Operations

6.1.3.5.4.1 Overview

Table 6.1.3.5.4.1-1: Custom operations

Operation Name	Custom operation URI	Mapped HTTP method	Description
update-sor	/{supi}/am-data/update-sor	POST	Trigger the update of Steering of Roaming information at the UE

6.1.3.5.4.2 Operation: update-sor

6.1.3.5.4.2.1 Description

When a UE performs initial registration or emergency registration at an AMF (which already has AccessAndMobilitySubscriptionData stored) within a VPLMN, and the sorUpdateIndicatorList is present in AccessAndMobilitySubscriptionData and contains the corresponding registration type, the AMF shall make use of this operation to trigger the HPLMN to update steering of roaming information for the UE.

6.1.3.5.4.2.2 Operation Definition

This operation shall support the request data structures specified in table 6.1.3.5.4.2.2-1 and the response data structure and response codes specified in table 6.1.3.5.4.2.2-2.

Table 6.1.3.5.4.2.2-1: Data structures supported by the POST Request Body on this resource

Data type	P	Cardinality	Description
SorUpdateInfo	M	1	Contains the ID of the VPLMN

Table 6.1.3.5.4.2.2-2: Data structures supported by the POST Response Body on this resource

Data type	P	Cardinality	Response codes	Description
SorInfo	M	1	200 OK	Upon success, a response body containing the updated Steering Of Roaming information shall be returned.
ProblemDetails	O	0..1	404 Not Found	The "cause" attribute may be used to indicate one of the following application errors: - USER_NOT_FOUND
NOTE: The mandatory HTTP error status code for the POST method listed in Table 5.2.7.1-1 of 3GPP TS 29.500 [4] also apply.				

6.1.3.6 Resource: SmfSelectionSubscriptionData (Document)

6.1.3.6.1 Description

This resource represents the subscribed SMF Selection Data for a SUPI. It is queried by the AMF after registering.

6.1.3.6.2 Resource Definition

Resource URI: {apiRoot}/nudm-sdm/<apiVersion>/{supi}/smf-select-data

This resource shall support the resource URI variables defined in table 6.1.3.6.2-1.

Table 6.1.3.6.2-1: Resource URI variables for this resource

Name	Data type	Definition
apiRoot	string	See clause 6.1.1
supi	Supi	Represents the Subscription Permanent Identifier (see 3GPP TS 23.501 [2] clause 5.9.2) pattern: See pattern of type Supi in 3GPP TS 29.571 [7]

6.1.3.6.3 Resource Standard Methods

6.1.3.6.3.1 GET

This method shall support the URI query parameters specified in table 6.1.3.6.3.1-1.

Table 6.1.3.6.3.1-1: URI query parameters supported by the GET method on this resource

Name	Data type	P	Cardinality	Description
supported-features	SupportedFeatures	O	0..1	see 3GPP TS 29.500 [4] clause 6.6
plmn-id	PlmnIdNid	O	0..1	Identity of the PLMN or SNPN serving the UE
disaster-roaming-ind	boolean	O	0..1	Disaster Roaming Indicator (see 3GPP TS 23.502 [3]). When present, this IE shall be set as follows: - true: Disaster Roaming service is applied; - false (default): Disaster Roaming service is not applied.

If "plmn-id" is included, UDM shall return the SMF Selection Subscription Data for the SUPI associated to the PLMN or SNPN identified by "plmn-id".

If "plmn-id" is not included, UDM shall return the SMF Selection Subscription Data for the SUPI associated to the HPLMN.

This method shall support the request data structures specified in table 6.1.3.6.3.1-2 and the response data structures and response codes specified in table 6.1.3.6.3.1-3.

Table 6.1.3.6.3.1-2: Data structures supported by the GET Request Body on this resource

Data type	P	Cardinality	Description
n/a			

Table 6.1.3.6.3.1-3: Data structures supported by the GET Response Body on this resource

Data type	P	Cardinality	Response codes	Description
SmfSelectionSubscriptionData	M	1	200 OK	Upon success, a response body containing the SMF Selection Subscription Data shall be returned.
ProblemDetails	O	0..1	404 Not Found	The "cause" attribute may be used to indicate one of the following application errors: - USER_NOT_FOUND - DATA_NOT_FOUND

NOTE: In addition common data structures as listed in table 5.2.7.1-1 of 3GPP TS 29.500 [4] are supported.

Table 6.1.3.6.3.1-4: Headers supported by the GET method on this resource

Name	Data type	P	Cardinality	Description
If-None-Match	string	O	0..1	Validator for conditional requests, as described in IETF RFC 9110 [50], clause 13.1.2
If-Modified-Since	string	O	0..1	Validator for conditional requests, as described in IETF RFC 9110 [50], clause 13.1.3

Table 6.1.3.6.3.1-5: Headers supported by the 200 Response Code on this resource

Name	Data type	P	Cardinality	Description
Cache-Control	string	O	0..1	Cache-Control containing max-age, as described in IETF RFC 9111 [26], clause 5.2
ETag	string	O	0..1	Entity Tag, containing a strong validator, as described in IETF RFC 9110 [50], clause 8.8.3
Last-Modified	string	O	0..1	Timestamp for last modification of the resource, as described in IETF RFC 9110 [50], clause 8.8.2

6.1.3.7 Resource: UeContextInSmfData (Document)

6.1.3.7.1 Description

This resource represents the allocated SMFs for a SUPI. It is queried by the AMF after registering.

6.1.3.7.2 Resource Definition

Resource URI: {apiRoot}/nudm-sdm/<apiVersion>/{supi}/ue-context-in-smf-data

This resource shall support the resource URI variables defined in table 6.1.3.7.2-1.

Table 6.1.3.7.2-1: Resource URI variables for this resource

Name	Data type	Definition
apiRoot	string	See clause 6.1.1
supi	Supi	Represents the Subscription Permanent Identifier (see 3GPP TS 23.501 [2] clause 5.9.2) pattern: See pattern of type Supi in 3GPP TS 29.571 [7]

6.1.3.7.3 Resource Standard Methods

6.1.3.7.3.1 GET

This method shall support the URI query parameters specified in table 6.1.3.7.3.1-1.

Table 6.1.3.7.3.1-1: URI query parameters supported by the GET method on this resource

Name	Data type	P	Cardinality	Description
supported-features	SupportedFeatures	O	0..1	see 3GPP TS 29.500 [4] clause 6.6

This method shall support the request data structures specified in table 6.1.3.7.3.1-2 and the response data structures and response codes specified in table 6.1.3.7.3.1-3.

Table 6.1.3.7.3.1-2: Data structures supported by the GET Request Body on this resource

Data type	P	Cardinality	Description
n/a			

Table 6.1.3.7.3.1-3: Data structures supported by the GET Response Body on this resource

Data type	P	Cardinality	Response codes	Description
UeContextInSmfData	M	1	200 OK	Upon success, a response body containing the UeContextInSmfData shall be returned.
ProblemDetails	O	0..1	404 Not Found	The "cause" attribute may be used to indicate one of the following application errors: - USER_NOT_FOUND - DATA_NOT_FOUND
NOTE: In addition common data structures as listed in table 5.2.7.1-1 of 3GPP TS 29.500 [4] are supported.				

6.1.3.8 Resource: SessionManagementSubscriptionData (Document)

6.1.3.8.1 Description

This resource represents the Session Management subscription data for a SUPI. It is queried by the SMF during session setup, using query parameters representing the selected network slice and the DNN. The SMF is responsible for enforcing the user session management subscription data.

UDM will only recognize subscribed DNNs in this resource so for instance, in case SMF receives indication from AMF that the DNN was authorized based on the wildcard APN in the Selection Mode Value, SMF shall include the wildcard DNN in the query parameter and SMF will receive SessionManagementSubscriptionData for the Wildcard DNN. Any request for non-subscribed DNN will be rejected with "404 Not Found".

This resource is also queried by the PGW-C+SMF during PDN connection establishment in the EPC, to select the S-NSSAI for the APN/DNN of the PDN connection, see 3GPP TS 23.502 [3] clause 4.11.0a.5.

NOTE : The PGW-C+SMF shall also retrieve the Nssai resource from UDM, to avoid selection a slice that is subject to Network Slice-Specific Authentication and Authorization (see clause 6.1.3.2.1).

6.1.3.8.2 Resource Definition

Resource URI: {apiRoot}/nudm-sdm/<apiVersion>/{supi}/sm-data

This resource shall support the resource URI variables defined in table 6.1.3.8.2-1.

Table 6.1.3.8.2-1: Resource URI variables for this resource

Name	Data type	Definition
apiRoot	string	See clause 6.1.1
supi	Supi	Represents the Subscription Permanent Identifier (see 3GPP TS 23.501 [2] clause 5.9.2) pattern: See pattern of type Supi in 3GPP TS 29.571 [7]

6.1.3.8.3 Resource Standard Methods

6.1.3.8.3.1 GET

This method shall support the URI query parameters specified in table 6.1.3.8.3.1-1.

Table 6.1.3.8.3.1-1: URI query parameters supported by the GET method on this resource

Name	Data type	P	Cardinality	Description
supported-features	SupportedFeatures	O	0..1	see 3GPP TS 29.500 [4] clause 6.6
single-nssai	Snssai	O	0..1	When present without Slice Differentiator (sd), all slices identified by the given Slice/Service Type (sst) and any sd value (if any) shall be considered matching the query parameter. When present with the reserved sd value of FFFFFFFF (see 3GPP TS 23.003 [8] clause 28.4.2) only the slice identified by the given sst value and absent sd value shall be considered matching the query parameter.
dnn	Dnn	O	0..1	The DNN shall be the DNN Network Identifier only.
plmn-id	PlmnIdNid	O	0..1	Identity of the PLMN or SNPN serving the UE
disaster-roaming-ind	boolean	O	0..1	Disaster Roaming Indicator (see 3GPP TS 23.502 [3]). When present, this IE shall be set as follows: - true: Disaster Roaming service is applied; - false (default): Disaster Roaming service is not applied.

JSON objects (such as Snssai, PlmnId...) shall be included directly as part of the URI query parameters by specifying in the OpenAPI file that the "Content-Type" of such parameters is "application/json".

If "single-nssai" is not included, and "dnn" is not included, UDM shall return all DNN configurations for all network slice(s).

If "single-nssai" is included, and "dnn" is not included, UDM shall return all DNN configurations for the requested network slice identified by "singleNssai".

If "single-nssai" is not included, and "dnn" is included, UDM shall return all DNN configurations identified by "dnn" for all network slices where such DNN is available.

If "single-nssai" is included, and "dnn" is included, UDM shall return the DNN configuration identified by "dnn", if such DNN is available in the network slice identified by "singleNssai".

For all the combinations about the inclusion of "dnn" and "singleNssai" as URI query parameters, if "plmn-id" is included, UDM shall return the configurations for the DNN and network slices associated to the PLMN or SNPN identified by "plmn-id". Otherwise (i.e. if "plmn-id" is not included), UDM shall return the configurations for the DNN and network slices associated to the HPLMN.

This method shall support the request data structures specified in table 6.1.3.8.3.1-2 and the response data structures and response codes specified in table 6.1.3.8.3.1-3.

Table 6.1.3.8.3.1-2: Data structures supported by the GET Request Body on this resource

Data type	P	Cardinality	Description
n/a			

Table 6.1.3.8.3.1-3: Data structures supported by the GET Response Body on this resource

Data type	P	Cardinality	Response codes	Description
SmSubsData	M	1	200 OK	Upon success, a response body containing the Session Management Subscription data shall be returned.
ProblemDetails	O	0..1	404 Not Found	The "cause" attribute may be used to indicate one of the following application errors: - USER_NOT_FOUND - DATA_NOT_FOUND

NOTE: In addition common data structures as listed in table 5.2.7.1-1 of 3GPP TS 29.500 [4] are supported.

Table 6.1.3.8.3.1-4: Headers supported by the GET method on this resource

Name	Data type	P	Cardinality	Description
If-None-Match	string	O	0..1	Validator for conditional requests, as described in IETF RFC 9110 [50], clause 13.1.2
If-Modified-Since	string	O	0..1	Validator for conditional requests, as described in IETF RFC 9110 [50], clause 13.1.3

Table 6.1.3.8.3.1-5: Headers supported by the 200 Response Code on this resource

Name	Data type	P	Cardinality	Description
Cache-Control	string	O	0..1	Cache-Control containing max-age, as described in IETF RFC 9111 [26], clause 5.2
ETag	string	O	0..1	Entity Tag, containing a strong validator, as described in IETF RFC 9110 [50], clause 8.8.3
Last-Modified	string	O	0..1	Timestamp for last modification of the resource, as described in IETF RFC 9110 [50], clause 8.8.2

6.1.3.9 Resource: SMSSubscriptionData (Document)

6.1.3.9.1 Description

This resource represents the subscribed SMS Subscription Data for a SUPI. It is queried by the AMF after registering.

6.1.3.9.2 Resource Definition

Resource URI: {apiRoot}/nudm-sdm/<apiVersion>/{supi}/sms-data

This resource shall support the resource URI variables defined in table 6.1.3.9.2-1.

Table 6.1.3.9.2-1: Resource URI variables for this resource

Name	Data type	Definition
apiRoot	string	See clause 6.1.1
supi	Supi	Represents the Subscription Permanent Identifier (see 3GPP TS 23.501 [2] clause 5.9.2) pattern: See pattern of type Supi in 3GPP TS 29.571 [7]

6.1.3.9.3 Resource Standard Methods

6.1.3.9.3.1 GET

This method shall support the URI query parameters specified in table 6.1.3.9.3.1-1.

Table 6.1.3.9.3.1-1: URI query parameters supported by the GET method on this resource

Name	Data type	P	Cardinality	Description
plmn-id	PlmnlIdNid	C	0..1	if absent, H-PLMN ID is used as default shall be present if identifying an SNPN
supported-features	SupportedFeatures	O	0..1	see 3GPP TS 29.500 [4] clause 6.6

This method shall support the request data structures specified in table 6.1.3.9.3.1-2 and the response data structures and response codes specified in table 6.1.3.9.3.1-3.

Table 6.1.3.9.3.1-2: Data structures supported by the GET Request Body on this resource

Data type	P	Cardinality	Description
n/a			

Table 6.1.3.9.3.1-3: Data structures supported by the GET Response Body on this resource

Data type	P	Cardinality	Response codes	Description
SmsSubscriptionData	M	1	200 OK	Upon success, a response body containing the SMS Subscription Data shall be returned.
ProblemDetails	O	0..1	404 Not Found	The "cause" attribute may be used to indicate one of the following application errors: - USER_NOT_FOUND - DATA_NOT_FOUND

NOTE: In addition common data structures as listed in table 5.2.7.1-1 of 3GPP TS 29.500 [4] are supported.

Table 6.1.3.9.3.1-4: Headers supported by the GET method on this resource

Name	Data type	P	Cardinality	Description
If-None-Match	string	O	0..1	Validator for conditional requests, as described in IETF RFC 9110 [50], clause 13.1.2
If-Modified-Since	string	O	0..1	Validator for conditional requests, as described in IETF RFC 9110 [50], clause 13.1.3

Table 6.1.3.9.3.1-5: Headers supported by the 200 Response Code on this resource

Name	Data type	P	Cardinality	Description
Cache-Control	string	O	0..1	Cache-Control containing max-age, as described in IETF RFC 9111 [26], clause 5.2
ETag	string	O	0..1	Entity Tag, containing a strong validator, as described in IETF RFC 9110 [50], clause 8.8.3
Last-Modified	string	O	0..1	Timestamp for last modification of the resource, as described in IETF RFC 9110 [50], clause 8.8.2

6.1.3.10 Resource: SMSManagementSubscriptionData (Document)

6.1.3.10.1 Description

This resource represents the subscribed SMS Management Data for a SUPI. It is queried by the SMSF after registering.

6.1.3.10.2 Resource Definition

Resource URI: {apiRoot}/nudm-sdm/<apiVersion>/{supi}/sms-mng-data

This resource shall support the resource URI variables defined in table 6.1.3.10.2-1.

Table 6.1.3.10.2-1: Resource URI variables for this resource

Name	Data type	Definition
apiRoot	string	See clause 6.1.1
supi	Supi	Represents the Subscription Permanent Identifier (see 3GPP TS 23.501 [2] clause 5.9.2) pattern: See pattern of type Supi in 3GPP TS 29.571 [7]

6.1.3.10.3 Resource Standard Methods

6.1.3.10.3.1 GET

This method shall support the URI query parameters specified in table 6.1.3.10.3.1-1.

Table 6.1.3.10.3.1-1: URI query parameters supported by the GET method on this resource

Name	Data type	P	Cardinality	Description
plmn-id	PlmnIdNid	C	0..1	if absent, H-PLMN ID is used as default shall be present if identifying an SNPN
supported-features	SupportedFeatures	O	0..1	see 3GPP TS 29.500 [4] clause 6.6

This method shall support the request data structures specified in table 6.1.3.10.3.1-2 and the response data structures and response codes specified in table 6.1.3.10.3.1-3.

Table 6.1.3.10.3.1-2: Data structures supported by the GET Request Body on this resource

Data type	P	Cardinality	Description
n/a			

Table 6.1.3.10.3.1-3: Data structures supported by the GET Response Body on this resource

Data type	P	Cardinality	Response codes	Description
SmsManagementSubscriptionData	M	1	200 OK	Upon success, a response body containing the SMS Management Subscription Data shall be returned.
ProblemDetails	O	0..1	404 Not Found	The "cause" attribute may be used to indicate one of the following application errors: - USER_NOT_FOUND - DATA_NOT_FOUND

NOTE: In addition common data structures as listed in table 5.2.7.1-1 of 3GPP TS 29.500 [4] are supported.

Table 6.1.3.10.3.1-4: Headers supported by the GET method on this resource

Name	Data type	P	Cardinality	Description
If-None-Match	string	O	0..1	Validator for conditional requests, as described in IETF RFC 9110 [50], clause 13.1.2
If-Modified-Since	string	O	0..1	Validator for conditional requests, as described in IETF RFC 9110 [50], clause 13.1.3

Table 6.1.3.10.3.1-5: Headers supported by the 200 Response Code on this resource

Name	Data type	P	Cardinality	Description
Cache-Control	string	O	0..1	Cache-Control containing max-age, as described in IETF RFC 9111 [26], clause 5.2
ETag	string	O	0..1	Entity Tag, containing a strong validator, as described in IETF RFC 9110 [50], clause 8.8.3
Last-Modified	string	O	0..1	Timestamp for last modification of the resource, as described in IETF RFC 9110 [50], clause 8.8.2

6.1.3.11 Resource: Supi (Document)

6.1.3.11.1 Description

This resource represents the subscription profile of the subscriber identified by a given SUPI.

6.1.3.11.2 Resource Definition

Resource URI: {apiRoot}/nudm-sdm/<apiVersion>/{supi}

This resource shall support the resource URI variables defined in table 6.1.3.11.2-1.

Table 6.1.3.11.2-1: Resource URI variables for this resource

Name	Data type	Definition
apiRoot	string	See clause 6.1.1
supi	Supi	Represents the Subscription Permanent Identifier (see 3GPP TS 23.501 [2] clause 5.9.2) pattern: See pattern of type Supi in 3GPP TS 29.571 [7]

6.1.3.11.3 Resource Standard Methods

6.1.3.11.3.1 GET

This method shall support the URI query parameters specified in table 6.1.3.11.3.1-1.

NOTE: The retrieval of these data sets can also be achieved by sending individual GET requests to the corresponding sub-resources under the {supi} resource. When multiple data sets need to be retrieved by the NF Service consumer, it is recommended to use a single GET request with query parameters rather than issuing multiple GET requests.

Table 6.1.3.11.3.1-1: URI query parameters supported by the GET method on this resource

Name	Data type	P	Cardinality	Description
dataset-names	DatasetNames	M	1	Contains names of the data sets that are required to retrieve.
plmn-id	PlmnIdNid	C	0..1	If absent, H-PLMN ID is used as default. This IE is only used for data sets whose DataSetNames are listed below: "AM" "SMF_SEL" "SMS_SUB" "SM" "TRACE" "SMS_MNG"
adjacent-plmns	array(PlmnId)	O	1..N	PLMN identities of PLMNs adjacent to the PLMN serving the UE. If present the GET response may contain adjacentPlmnRestrictions and/or adjacentPlmnMdtUserConsents for the indicated PLMNs. May be present if Access And Mobility Subscription Data is included in DataSetNames.
disaster-roaming-ind	boolean	O	0..1	Disaster Roaming Indicator (see 3GPP TS 23.502 [3]). When present, this IE shall be set as follows: - true: Disaster Roaming service is applied; - false (default): Disaster Roaming service is not applied. May be present if "Access and Mobility Subscription Data" or "SMF Selection Subscription Data" or "Session Management Subscription Data" is included in DataSetNames.
single-nssai	Snsai	O	0..1	When present without Slice Differentiator (sd), all slices identified by the given Slice/Service Type (sst) and any sd value (if any) shall be considered matching the query parameter. When present with the reserved sd value of FFFFFFFF (see 3GPP TS 23.003 [8] clause 28.4.2) only the slice identified by the given sst value and absent sd value shall be considered matching the query parameter. May be present if Session Management Subscription Data is included in DataSetNames.
dnn	Dnn	O	0..1	The DNN shall be the DNN Network Identifier only. May be present if Session Management Subscription Data is included in DataSetNames.
uc-purpose	UcPurpose	O	0..1	Contains a user consent purpose. See clause 6.1.6.3.20. May be present if User Consent Data is included in DataSetNames.
supported-features	SupportedFeatures	O	0..1	see 3GPP TS 29.500 [4] clause 6.6

This method shall support the request data structures specified in table 6.1.3.11.3.1-2 and the response data structures and response codes specified in table 6.1.3.11.3.1-3.

Table 6.1.3.11.3.1-2: Data structures supported by the GET Request Body on this resource

Data type	P	Cardinality	Description
n/a			

Table 6.1.3.11.3.1-3: Data structures supported by the GET Response Body on this resource

Data type	P	Cardinality	Response codes	Description
SubscriptionData Sets	M	1	200 OK	Upon success, a response body containing the requested data sets shall be returned.
ProblemDetails	O	0..1	404 Not Found	The "cause" attribute may be used to indicate one of the following application errors: - USER_NOT_FOUND - DATA_NOT_FOUND
NOTE: The mandatory HTTP error status code for the GET method listed in Table 5.2.7.1-1 of 3GPP TS 29.500 [4] also apply.				

Table 6.1.3.11.3.1-4: Headers supported by the GET method on this resource

Name	Data type	P	Cardinality	Description
If-None-Match	string	O	0..1	Validator for conditional requests, as described in IETF RFC 9110 [50], clause 13.1.2
If-Modified-Since	string	O	0..1	Validator for conditional requests, as described in IETF RFC 9110 [50], clause 13.1.3

Table 6.1.3.11.3.1-5: Headers supported by the 200 Response Code on this resource

Name	Data type	P	Cardinality	Description
Cache-Control	string	O	0..1	Cache-Control containing max-age, as described in IETF RFC 9111 [26], clause 5.2
ETag	string	O	0..1	Entity Tag, containing a strong validator, as described in IETF RFC 9110 [50], clause 8.8.3
Last-Modified	string	O	0..1	Timestamp for last modification of the resource, as described in IETF RFC 9110 [50], clause 8.8.2

6.1.3.12 Resource: IdTranslationResult (Document)

6.1.3.12.1 Description

This resource represents the SUPI or GPSI. It is queried by the NEF for GPSI to SUPI translation or SUPI to GPSI translation. See 3GPP TS 23.502 [3] clauses 4.13.2.2, 4.13.7.2 and 4.15.6.8.

6.1.3.12.2 Resource Definition

Resource URI: {apiRoot}/nudm-sdm/<apiVersion>/{ueId}/id-translation-result

This resource shall support the resource URI variables defined in table 6.1.3.12.2-1.

Table 6.1.3.12.2-1: Resource URI variables for this resource

Name	Data type	Definition
apiRoot	string	See clause 6.1.1
ueId	VarUeId	Represents the Generic Public Subscription Identifier (see 3GPP TS 23.501 [2] clause 5.9.8) or Subscription Permanent Identifier (see 3GPP TS 23.501 [2] clause 5.9.2) pattern: See pattern of type VarUeId in 3GPP TS 29.571 [7]

6.1.3.12.3 Resource Standard Methods

6.1.3.12.3.1 GET

This method shall support the URI query parameters specified in table 6.1.3.12.3.1-1.

Table 6.1.3.12.3.1-1: URI query parameters supported by the GET method on this resource

Name	Data type	P	Cardinality	Description
supported-features	SupportedFeatures	O	0..1	see 3GPP TS 29.500 [4] clause 6.6
af-id	string	O	0..1	AF Identifier, see 3GPP TS 23.502 [3] clause 4.13.2.2 and clause 4.13.7.2 If not present, additional authorization on AF identifier is not required (see 3GPP TS 23.502 [3] clause 4.15.6.8)
app-port-id	AppPortId	C	0..1	Indicates the Application port identity, see 3GPP TS 23.501 [2] clause 4.4.7 or 3GPP TS 23.502 [3] clause 4.13.7.2. This attribute shall be present if ueld is a SUPI in Resource URI variables and if the application port identity is available.
af-service-id	string	C	0..1	Indicates the Application Service Identifier, see 3GPP TS 23.502 [3] clause 4.15.6. This attribute shall be present if ueld is a SUPI in Resource URI variables and if the application service identifier is available.
mtc-provider-info	MtcProviderInformation	C	0..1	Indicates the information of MTC Service Provider and/or MTC Application. This attribute shall be present if ueld is a SUPI in Resource URI variables and if the MTC provider information is available.
requested-gps-type	GpsiType	C	0..1	Indicates the requested GPSI type, and it may be included when the ueld variable in the resource URI is a SUPI. If the ueld variable in the resource URI is a GPSI, this parameter should not be included (i.e., in that case, the UDM returns the GPSI type that was not used in ueld, if available).

This method shall support the request data structures specified in table 6.1.3.12.3.1-2 and the response data structures and response codes specified in table 6.1.3.12.3.1-3.

Table 6.1.3.12.3.1-2: Data structures supported by the GET Request Body on this resource

Data type	P	Cardinality	Description
n/a			

Table 6.1.3.12.3.1-3: Data structures supported by the GET Response Body on this resource

Data type	P	Cardinality	Response codes	Description
IdTranslationResult	M	1	200 OK	Upon success, a response body containing the SUPI and optionally the MSISDN shall be returned.
ProblemDetails	O	0..1	404 Not Found	The "cause" attribute may be used to indicate one of the following application errors: - USER_NOT_FOUND - DATA_NOT_FOUND
ProblemDetails	O	0..1	403 Forbidden	The "cause" attribute may be used to indicate one of the following application errors: - AF_NOT_ALLOWED

NOTE: In addition common data structures as listed in table 5.2.7.1-1 of 3GPP TS 29.500 [4] are supported.

Table 6.1.3.12.3.1-4: Headers supported by the GET method on this resource

Name	Data type	P	Cardinality	Description
If-None-Match	string	O	0..1	Validator for conditional requests, as described in IETF RFC 9110 [50], clause 13.1.2
If-Modified-Since	string	O	0..1	Validator for conditional requests, as described in IETF RFC 9110 [50], clause 13.1.3

Table 6.1.3.12.3.1-5: Headers supported by the 200 Response Code on this resource

Name	Data type	P	Cardinality	Description
Cache-Control	string	O	0..1	Cache-Control containing max-age, as described in IETF RFC 9111 [26], clause 5.2
ETag	string	O	0..1	Entity Tag, containing a strong validator, as described in IETF RFC 9110 [50], clause 8.8.3
Last-Modified	string	O	0..1	Timestamp for last modification of the resource, as described in IETF RFC 9110 [50], clause 8.8.2

6.1.3.13 Resource: SorAck (Document)

6.1.3.13.1 Description

This resource represents the acknowledgement of the SoR for a SUPI.

6.1.3.13.2 Resource Definition

Resource URI: {apiRoot}/nudm-sdm/<apiVersion>/{supi}/am-data/sor-ack

This resource shall support the resource URI variables defined in table 6.1.3.13.2-1.

Table 6.1.3.13.2-1: Resource URI variables for this resource

Name	Data type	Definition
apiRoot	string	See clause 6.1.1
supi	Supi	Represents the Subscription Permanent Identifier (see 3GPP TS 23.501 [2] clause 5.9.2) pattern: See pattern of type Supi in 3GPP TS 29.571 [7]

6.1.3.13.3 Resource Standard Methods

6.1.3.13.3.1 PUT

This method shall support the URI query parameters specified in table 6.1.3.13.3.1-1.

Table 6.1.3.13.3.1-1: URI query parameters supported by the PUT method on this resource

Name	Data type	P	Cardinality	Description
n/a				

This method shall support the request data structures specified in table 6.1.3.13.3.1-2 and the response data structures and response codes specified in table 6.1.3.13.3.1-3.

Table 6.1.3.13.3.1-2: Data structures supported by the PUT Request Body on this resource

Data type	P	Cardinality	Description
AcknowledgeInfo	M	1	Contains the SOR-MAC-lue received from the UE.

Table 6.1.3.13.3.1-3: Data structures supported by the PUT Response Body on this resource

Data type	P	Cardinality	Response codes	Description
n/a			204 No Content	Successful receiving the SorXmaclue in the Request.
ProblemDetails	O	0..1	404 Not Found	The "cause" attribute may be used to indicate one of the following application errors: - USER_NOT_FOUND

NOTE: In addition common data structures as listed in table 5.2.7.1-1 of 3GPP TS 29.500 [4] are supported.

6.1.3.14 Resource: TraceData (Document)

6.1.3.14.1 Description

This resource represents the trace configuration data for a SUPI. It is queried by the AMF and SMF after registering.

6.1.3.14.2 Resource Definition

Resource URI: {apiRoot}/nudm-sdm/<apiVersion>/{supi}/trace-data

This resource shall support the resource URI variables defined in table 6.1.3.14.2-1.

Table 6.1.3.14.2-1: Resource URI variables for this resource

Name	Data type	Definition
apiRoot	string	See clause 6.1.1
supi	Supi	Represents the Subscription Permanent Identifier (see 3GPP TS 23.501 [2] clause 5.9.2) pattern: See pattern of type Supi in 3GPP TS 29.571 [7]

6.1.3.14.3 Resource Standard Methods

6.1.3.14.3.1 GET

This method shall support the URI query parameters specified in table 6.1.3.14.3.1-1.

Table 6.1.3.14.3.1-1: URI query parameters supported by the GET method on this resource

Name	Data type	P	Cardinality	Description
supported-features	SupportedFeatures	O	0..1	see 3GPP TS 29.500 [4] clause 6.6
plmn-id	PlmnIdNid	O	0..1	Identity of the PLMN or SNPN serving the UE

If "plmn-id" is included, UDM shall return the Trace Data for the SUPI associated to the PLMN or SNPN identified by "plmn-id".

If "plmn-id" is not included, UDM shall return the Trace Data for the SUPI associated to the HPLMN.

This method shall support the request data structures specified in table 6.1.3.14.3.1-2 and the response data structures and response codes specified in table 6.1.3.14.3.1-3.

Table 6.1.3.14.3.1-2: Data structures supported by the GET Request Body on this resource

Data type	P	Cardinality	Description
n/a			

Table 6.1.3.14.3.1-3: Data structures supported by the GET Response Body on this resource

Data type	P	Cardinality	Response codes	Description
TraceDataResponse	M	1	200 OK	Upon success, a response body containing the Trace Data shall be returned.
ProblemDetails	O	0..1	404 Not Found	The "cause" attribute may be used to indicate one of the following application errors: - USER_NOT_FOUND - DATA_NOT_FOUND

NOTE: In addition common data structures as listed in table 5.2.7.1-1 of 3GPP TS 29.500 [4] are supported.

Table 6.1.3.14.3.1-4: Headers supported by the GET method on this resource

Name	Data type	P	Cardinality	Description
If-None-Match	string	O	0..1	Validator for conditional requests, as described in IETF RFC 9110 [50], clause 13.1.2
If-Modified-Since	string	O	0..1	Validator for conditional requests, as described in IETF RFC 9110 [50], clause 13.1.3

Table 6.1.3.14.3.1-5: Headers supported by the 200 Response Code on this resource

Name	Data type	P	Cardinality	Description
Cache-Control	string	O	0..1	Cache-Control containing max-age, as described in IETF RFC 9111 [26], clause 5.2
ETag	string	O	0..1	Entity Tag, containing a strong validator, as described in IETF RFC 9110 [50], clause 8.8.3
Last-Modified	string	O	0..1	Timestamp for last modification of the resource, as described in IETF RFC 9110 [50], clause 8.8.2

6.1.3.15 Resource: SharedData (Collection)

6.1.3.15.1 Description

This resource represents the collection of data that can be shared by multiple UEs.

6.1.3.15.2 Resource Definition

Resource URI: {apiRoot}/nudm-sdm/<apiVersion>/shared-data

This resource shall support the resource URI variables defined in table 6.1.3.15.2-1.

Table 6.1.3.15.2-1: Resource URI variables for this resource

Name	Data type	Definition
apiRoot	string	See clause 6.1.1

6.1.3.15.3 Resource Standard Methods

6.1.3.15.3.1 GET

This method shall support the URI query parameters specified in table 6.1.3.15.3.1-1.

Table 6.1.3.15.3.1-1: URI query parameters supported by the GET method on this resource

Name	Data type	P	Cardinality	Description
shared-data-ids	array(SharedDataId)	M	1..N	Contains unique items
supported-features	SupportedFeatures	O	0..1	see 3GPP TS 29.500 [4] clause 6.6

This method shall support the request data structures specified in table 6.1.3.15.3.1-2 and the response data structures and response codes specified in table 6.1.3.15.3.1-3.

Table 6.1.3.15.3.1-2: Data structures supported by the GET Request Body on this resource

Data type	P	Cardinality	Description
n/a			

Table 6.1.3.15.3.1-3: Data structures supported by the GET Response Body on this resource

Data type	P	Cardinality	Response codes	Description
array(SharedData)	M	0..N	200 OK	Upon success, a response body containing a list of SharedData shall be returned.
ProblemDetails	O	0..1	404 Not Found	The "cause" attribute may be used to indicate one of the following application errors: - DATA_NOT_FOUND
NOTE: In addition common data structures as listed in table 5.2.7.1-1 of 3GPP TS 29.500 [4] are supported.				

Table 6.1.3.15.3.1-4: Headers supported by the GET method on this resource

Name	Data type	P	Cardinality	Description
If-None-Match	string	O	0..1	Validator for conditional requests, as described in IETF RFC 9110 [50], clause 13.1.2
If-Modified-Since	string	O	0..1	Validator for conditional requests, as described in IETF RFC 9110 [50], clause 13.1.3

Table 6.1.3.15.3.1-5: Headers supported by the 200 Response Code on this resource

Name	Data type	P	Cardinality	Description
Cache-Control	string	O	0..1	Cache-Control containing max-age, as described in IETF RFC 9111 [26], clause 5.2
ETag	string	O	0..1	Entity Tag, containing a strong validator, as described in IETF RFC 9110 [50], clause 8.8.3
Last-Modified	string	O	0..1	Timestamp for last modification of the resource, as described in IETF RFC 9110 [50], clause 8.8.2

6.1.3.16 Resource: SharedDataSubscriptions (Collection)

6.1.3.16.1 Description

This resource is used to represent subscriptions to notifications for shared data.

6.1.3.16.2 Resource Definition

Resource URI: {apiRoot}/nudm-sdm/<apiVersion>/shared-data-subscriptions

This resource shall support the resource URI variables defined in table 6.1.3.16.2-1.

Table 6.1.3.16.2-1: Resource URI variables for this resource

Name	Data type	Definition
apiRoot	string	See clause 6.1.1

6.1.3.16.3 Resource Standard Methods

6.1.3.16.3.1 POST

This method shall support the URI query parameters specified in table 6.1.3.16.3.1-1.

Table 6.1.3.16.3.1-1: URI query parameters supported by the POST method on this resource

Name	Data type	P	Cardinality	Description
n/a				

This method shall support the request data structures specified in table 6.1.3.16.3.1-2 and the response data structures and response codes specified in table 6.1.3.16.3.1-3.

Table 6.1.3.16.3.1-2: Data structures supported by the POST Request Body on this resource

Data type	P	Cardinality	Description
SdmSubscription	M	1	The subscription that is to be created.

Table 6.1.3.16.3.1-3: Data structures supported by the POST Response Body on this resource

Data type	P	Cardinality	Response codes	Description
SdmSubscription	M	1	201 Created	Upon success, a response body containing a representation of the created Individual subscription resource shall be returned. The HTTP response shall include a "Location" HTTP header that contains the resource URI of the created resource. When stateless UDM is deployed, the stateless UDM shall use the FQDN identifying the UDM set to which the UDM belongs as the host part of the resource URI.
ProblemDetails	O	0..1	501 Not Implemented	The "cause" attribute may be used to indicate one of the following application errors: - UNSUPPORTED_RESOURCE_URI This response shall not be cached.

NOTE: In addition common data structures as listed in table 5.2.7.1-1 of 3GPP TS 29.500 [4] are supported.

NOTE: In the scenario of stateless UDM deployment, it is assumed that stateless UDMs are organized into several UDM sets, and each UDM set is allocated an FQDN.

Table 6.1.3.16.3.1-4: Headers supported by the 201 Response Code on this resource

Name	Data type	P	Cardinality	Description
Location	string	M	1	Contains the URI of the newly created resource, according to the structure: {apiRoot}/nudm-sdm/<apiVersion>/shared-data-subscriptions/{subscriptionId}

6.1.3.17 Resource: Individual subscription (Document)

6.1.3.17.1 Description

This resource is used to represent an individual subscription to notifications for shared data.

6.1.3.17.2 Resource Definition

Resource URI: {apiRoot}/nudm-sdm/<apiVersion>/shared-data-subscriptions/{subscriptionId}

This resource shall support the resource URI variables defined in table 6.1.3.17.2-1.

Table 6.1.3.17.2-1: Resource URI variables for this resource

Name	Data type	Definition
apiRoot	string	See clause 6.1.1
subscriptionId	string	The subscriptionId identifies an individual subscription to notifications.

6.1.3.17.3 Resource Standard Methods

6.1.3.17.3.1 DELETE

This method shall support the URI query parameters specified in table 6.1.3.17.3.1-1.

Table 6.1.3.17.3.1-1: URI query parameters supported by the DELETE method on this resource

Name	Data type	P	Cardinality	Description
n/a				

This method shall support the request data structures specified in table 6.1.3.17.3.1-2 and the response data structures and response codes specified in table 6.1.3.17.3.1-3.

Table 6.1.3.17.3.1-2: Data structures supported by the Delete Request Body on this resource

Data type	P	Cardinality	Description
n/a			The request body shall be empty.

Table 6.1.3.17.3.1-3: Data structures supported by the DELETE Response Body on this resource

Data type	P	Cardinality	Response codes	Description
n/a			204 No Content	Upon success, an empty response body shall be returned.
ProblemDetails	O	0..1	404 Not Found	The resource corresponding to the SubscriptionId can't be found. The "cause" attribute may be used to indicate one of the following application errors: - SUBSCRIPTION_NOT_FOUND, see 3GPP TS 29.500 [4] table 5.2.7.2-1.
NOTE: In addition common data structures as listed in table 5.2.7.1-1 of 3GPP TS 29.500 [4] are supported.				

6.1.3.17.3.2 PATCH

This method shall support the URI query parameters specified in table 6.1.3.17.3.2-1.

Table 6.1.3.17.3.2-1: URI query parameters supported by the PATCH method on this resource

Name	Data type	P	Cardinality	Description
supported-features	SupportedFeatures	O	0..1	see 3GPP TS 29.500 [4] clause 6.6

This method shall support the request data structures specified in table 6.1.3.17.3.2-2 and the response data structures and response codes specified in table 6.1.3.17.3.2-3.

Table 6.1.3.17.3.2-2: Data structures supported by the PATCH Request Body on this resource

Data type	P	Cardinality	Description
SdmSubsModification	M	1	The modification Instruction

Table 6.1.3.17.3.2-3: Data structures supported by the PATCH Response Body on this resource

Data type	P	Cardinality	Response codes	Description
SdmSubscription	C	0..1	200 OK	Upon partial success, if any of the requested modifications have not been accepted, but the server has set different values than those requested by the client, in any of the attributes of the resource, the modified SdmSubscription shall be returned including the accepted values, e.g. UDM shall return the list of monitored resource Uri successfully subscribed and/or the confirmed expiry time. Also, upon partial success, if the NF service consumer does not support the "PatchReport" feature, the UDM shall return an SdmSubscription object in the response. (NOTE 2)
PatchResult	C	0..1	200 OK	Upon partial success, if the NF service consumer has included in the supported-feature query parameter the "PatchReport" feature, and in case some of the requested modifications are discarded while the rest of the modification instructions are fully accepted, UDM may return the execution report instead of the whole SdmSubscription. (NOTE 2)
n/a			204 No Content	Upon success, an empty response body shall be returned. (NOTE 2)
ProblemDetails	O	0..1	404 Not Found	The resource corresponding to the SubscriptionId can't be found. The "cause" attribute may be used to indicate one of the following application errors: - SUBSCRIPTION_NOT_FOUND, see 3GPP TS 29.500 [4] table 5.2.7.2-1.
ProblemDetails	O	0..1	403 Forbidden	One or more attributes are not allowed to be modified. The "cause" attribute may be used to indicate one of the following application errors: - MODIFICATION_NOT_ALLOWED, see 3GPP TS 29.500 [4] table 5.2.7.2-1.
NOTE 1: In addition common data structures as listed in table 5.2.7.1-1 of 3GPP TS 29.500 [4] are supported.				
NOTE 2: One of SdmSubscription or PatchResult shall be returned.				

6.1.3.18 Resource: UeContextInSmsfData (Document)

6.1.3.18.1 Description

This resource represents the allocated SMSFs for a SUPI.

6.1.3.18.2 Resource Definition

Resource URI: {apiRoot}/nudm-sdm/<apiVersion>/{supi}/ue-context-in-smsf-data

This resource shall support the resource URI variables defined in table 6.1.3.18.2-1.

Table 6.1.3.18.2-1: Resource URI variables for this resource

Name	Data type	Definition
apiRoot	string	See clause 6.1.1
supi	Supi	Represents the Subscription Permanent Identifier (see 3GPP TS 23.501 [2] clause 5.9.2) pattern: See pattern of type Supi in 3GPP TS 29.571 [7]

6.1.3.18.3 Resource Standard Methods

6.1.3.18.3.1 GET

This method shall support the URI query parameters specified in table 6.1.3.18.3.1-1.

Table 6.1.3.18.3.1-1: URI query parameters supported by the GET method on this resource

Name	Data type	P	Cardinality	Description
supported-features	SupportedFeatures	O	0..1	see 3GPP TS 29.500 [4] clause 6.6

This method shall support the request data structures specified in table 6.1.3.18.3.1-2 and the response data structures and response codes specified in table 6.1.3.18.3.1-3.

Table 6.1.3.18.3.1-2: Data structures supported by the GET Request Body on this resource

Data type	P	Cardinality	Description
n/a			

Table 6.1.3.18.3.1-3: Data structures supported by the GET Response Body on this resource

Data type	P	Cardinality	Response codes	Description
UeContextInSmsfData	M	1	200 OK	Upon success, a response body containing the UeContextInSmsfData shall be returned.
ProblemDetails	O	0..1	404 Not Found	The "cause" attribute may be used to indicate one of the following application errors: - USER_NOT_FOUND - DATA_NOT_FOUND

NOTE: In addition common data structures as listed in table 5.2.7.1-1 of 3GPP TS 29.500 [4] are supported.

6.1.3.19 Resource: UpuAck (Document)

6.1.3.19.1 Description

This resource represents the acknowledgement of UE parameters update for a SUPI.

6.1.3.19.2 Resource Definition

Resource URI: {apiRoot}/nudm-sdm/<apiVersion>/{supi}/am-data/upu-ack

This resource shall support the resource URI variables defined in table 6.1.3.19.2-1.

Table 6.1.3.19.2-1: Resource URI variables for this resource

Name	Data type	Definition
apiRoot	string	See clause 6.1.1
supi	Supi	Represents the Subscription Permanent Identifier (see 3GPP TS 23.501 [2] clause 5.9.2) pattern: See pattern of type Supi in 3GPP TS 29.571 [7]

6.1.3.19.3 Resource Standard Methods

6.1.3.19.3.1 PUT

This method shall support the URI query parameters specified in table 6.1.3.19.3.1-1.

Table 6.1.3.19.3.1-1: URI query parameters supported by the PUT method on this resource

Name	Data type	P	Cardinality	Description
n/a				

This method shall support the request data structures specified in table 6.1.3.19.3.1-2 and the response data structures and response codes specified in table 6.1.3.19.3.1-3.

Table 6.1.3.19.3.1-2: Data structures supported by the PUT Request Body on this resource

Data type	P	Cardinality	Description
AcknowledgeInfo	M	1	Contains the UPU-MAC-lue received from the UE and the provisioning time stamp as received within UpulInfo.

Table 6.1.3.19.3.1-3: Data structures supported by the PUT Response Body on this resource

Data type	P	Cardinality	Response codes	Description
n/a			204 No Content	Successful receiving the UpuXmaclue in the Request.
ProblemDetails	O	0..1	404 Not Found	The "cause" attribute may be used to indicate one of the following application errors: - USER_NOT_FOUND
NOTE: The mandatory HTTP error status code for the PUT method listed in Table 5.2.7.1-1 of 3GPP TS 29.500 [4] also apply.				

6.1.3.20 Resource: GroupIdentifiers (Document)

6.1.3.20.1 Description

This resource represents the Group Identifiers handled by UDM/UDR. It is queried by the NEF or GMLC for translation between External and Internal Group Identifiers or query the UE identifiers that belong to the provided External or Internal Group Identifier.

It is also queried by the TSCTSF for the SUPI(s) that belong to the provided External or Internal Group Identifier.

6.1.3.20.2 Resource Definition

Resource URI: {apiRoot}/nudm-sdm/<apiVersion>/group-data/group-identifiers

This resource shall support the resource URI variables defined in table 6.1.3.20.2-1.

Table 6.1.3.20.2-1: Resource URI variables for this resource

Name	Data type	Definition
apiRoot	string	See clause 6.1.1

6.1.3.20.3 Resource Standard Methods

6.1.3.20.3.1 GET

This method shall support the URI query parameters specified in table 6.1.3.20.3.1-1.

Table 6.1.3.20.3.1-1: URI query parameters supported by the GET method on this resource

Name	Data type	P	Cardinality	Description
supported-features	SupportedFeatures	O	0..1	see 3GPP TS 29.500 [4] clause 6.6
af-id	string	O	0..1	AF Identifier, see 3GPP TS 23.502 [3] clause 4.13.2.2 and clause 4.13.7.2 If not present, additional authorization on AF identifier is not required (see 3GPP TS 23.502 [3] clause 4.15.6.8)
ext-group-id	ExtGroupId	C	0..1	External Group ID
int-group-id	GroupId	C	0..1	Internal Group ID
ue-id-ind	boolean	C	0..1	Indication whether UE identifiers are required or not. When present, it shall be set as following: - true: UE identifiers are required - false (default): UE identifiers are not required

NOTE: Either ext-group-id or int-group-id shall be present in the request.

This method shall support the request data structures specified in table 6.1.3.20.3.1-2 and the response data structures and response codes specified in table 6.1.3.20.3.1-3.

Table 6.1.3.20.3.1-2: Data structures supported by the GET Request Body on this resource

Data type	P	Cardinality	Description
n/a			

Table 6.1.3.20.3.1-3: Data structures supported by the GET Response Body on this resource

Data type	P	Cardinality	Response codes	Description
GroupIdentifiers	M	1	200 OK	Upon success, a response body containing the group identifier(s) shall be returned.
ProblemDetails	O	0..1	404 Not Found	The "cause" attribute may be used to indicate one of the following application errors: - GROUP_IDENTIFIER_NOT_FOUND - DATA_NOT_FOUND
ProblemDetails	O	0..1	403 Forbidden	The "cause" attribute may be used to indicate one of the following application errors: - AF_NOT_ALLOWED

NOTE: In addition, common data structures as listed in table 5.2.7.1-1 of 3GPP TS 29.500 [4] are supported.

Table 6.1.3.20.3.1-4: Headers supported by the GET method on this resource

Name	Data type	P	Cardinality	Description
If-None-Match	string	O	0..1	Validator for conditional requests, as described in IETF RFC 9110 [50], clause 13.1.2
If-Modified-Since	string	O	0..1	Validator for conditional requests, as described in IETF RFC 9110 [50], clause 13.1.3

Table 6.1.3.20.3.1-5: Headers supported by the 200 Response Code on this resource

Name	Data type	P	Cardinality	Description
Cache-Control	string	O	0..1	Cache-Control containing max-age, as described in IETF RFC 9111 [26], clause 5.2
ETag	string	O	0..1	Entity Tag, containing a strong validator, as described in IETF RFC 9110 [50], clause 8.8.3
Last-Modified	string	O	0..1	Timestamp for last modification of the resource, as described in IETF RFC 9110 [50], clause 8.8.2

6.1.3.21 Resource: SnssaisAck (Document)

6.1.3.21.1 Description

This resource represents the acknowledgement of UE for subscribed S-NSSAIs update for a SUPI.

6.1.3.21.2 Resource Definition

Resource URI: {apiRoot}/nudm-sdm/<apiVersion>/{supi}/am-data/subscribed-snssais-ack

This resource shall support the resource URI variables defined in table 6.1.3.21.2-1.

Table 6.1.3.21.2-1: Resource URI variables for this resource

Name	Data type	Definition
apiRoot	string	See clause 6.1.1
supi	Supi	Represents the Subscription Permanent Identifier (see 3GPP TS 23.501 [2] clause 5.9.2) pattern: See pattern of type Supi in 3GPP TS 29.571 [7]

6.1.3.21.3 Resource Standard Methods

6.1.3.21.3.1 PUT

This method shall support the URI query parameters specified in table 6.1.3.21.3.1-1.

Table 6.1.3.21.3.1-1: URI query parameters supported by the PUT method on this resource

Name	Data type	P	Cardinality	Description
n/a				

This method shall support the request data structures specified in table 6.1.3.21.3.1-2 and the response data structures and response codes specified in table 6.1.3.21.3.1-3.

Table 6.1.3.21.3.1-2: Data structures supported by the PUT Request Body on this resource

Data type	P	Cardinality	Description
AcknowledgedInfo	M	1	Contains the provisioning time stamp as received within the Nssai.

Table 6.1.3.21.3.1-3: Data structures supported by the PUT Response Body on this resource

Data type	P	Cardinality	Response codes	Description
n/a			204 No Content	Successful receiving the UE acknowledgement for subscribed S-NSSAIs update.
ProblemDetails	O	0..1	404 Not Found	The "cause" attribute may be used to indicate one of the following application errors: - USER_NOT_FOUND
NOTE: In addition common data structures as listed in table 5.2.7.1-1 of 3GPP TS 29.500 [4] are supported.				

6.1.3.22 Resource: CagAck (Document)

6.1.3.22.1 Description

This resource represents the acknowledgement of UE for CAG update for a SUPI.

6.1.3.22.2 Resource Definition

Resource URI: {apiRoot}/nudm-sdm/<apiVersion>/{supi}/am-data/cag-ack

This resource shall support the resource URI variables defined in table 6.1.3.22.2-1.

Table 6.1.3.22.2-1: Resource URI variables for this resource

Name	Data type	Definition
apiRoot	string	See clause 6.1.1
supi	Supi	Represents the Subscription Permanent Identifier (see 3GPP TS 23.501 [2] clause 5.9.2) pattern: See pattern of type Supi in 3GPP TS 29.571 [7]

6.1.3.22.3 Resource Standard Methods

6.1.3.22.3.1 PUT

This method shall support the URI query parameters specified in table 6.1.3.22.3.1-1.

Table 6.1.3.22.3.1-1: URI query parameters supported by the PUT method on this resource

Name	Data type	P	Cardinality	Description
n/a				

This method shall support the request data structures specified in table 6.1.3.22.3.1-2 and the response data structures and response codes specified in table 6.1.3.22.3.1-3.

Table 6.1.3.22.3.1-2: Data structures supported by the PUT Request Body on this resource

Data type	P	Cardinality	Description
AcknowledgeInfo	M	1	Contains the provisioning time stamp as received within the CagInfo.

Table 6.1.3.22.3.1-3: Data structures supported by the PUT Response Body on this resource

Data type	P	Cardinality	Response codes	Description
n/a			204 No Content	Successful receiving the UE acknowledgement for CAG configuration update.
ProblemDetails	O	0..1	404 Not Found	The "cause" attribute may be used to indicate one of the following application errors: - USER_NOT_FOUND

NOTE: In addition common data structures as listed in table 5.2.7.1-1 of 3GPP TS 29.500 [4] are supported.

6.1.3.23 Resource: LcsPrivacySubscriptionData (Document)

6.1.3.23.1 Description

This resource represents the subscribed LCS Privacy Data for a UE. It is queried by the HGMLC or NEF.

6.1.3.23.2 Resource Definition

Resource URI: {apiRoot}/nudm-sdm/<apiVersion>/{ueId}/lcs-privacy-data

This resource shall support the resource URI variables defined in table 6.1.3.23.2-1.

Table 6.1.3.23.2-1: Resource URI variables for this resource

Name	Data type	Definition
apiRoot	string	See clause 6.1.1
ueId	VarUeId	Represents the Subscription Permanent Identifier (see 3GPP TS 23.501 [2] clause 5.9.2) or Generic Public Subscription Identifier (see 3GPP TS 23.501 [2] clause 5.9.8) pattern: See pattern of type VarUeId in 3GPP TS 29.571 [7].

NOTE: SUPI is only used to retrieve Location Privacy profile by GMLC.

6.1.3.23.3 Resource Standard Methods

6.1.3.23.3.1 GET

This method shall support the URI query parameters specified in table 6.1.3.23.3.1-1.

Table 6.1.3.23.3.1-1: URI query parameters supported by the GET method on this resource

Name	Data type	P	Cardinality	Description
supported-features	SupportedFeatures	O	0..1	see 3GPP TS 29.500 [4] clause 6.6

UDM shall return the LCS Privacy Data for the UE identified by the ueId.

This method shall support the request data structures specified in table 6.1.3.23.3.1-2 and the response data structures and response codes specified in table 6.1.3.23.3.1-3.

Table 6.1.3.23.3.1-2: Data structures supported by the GET Request Body on this resource

Data type	P	Cardinality	Description
n/a			

Table 6.1.3.23.3.1-3: Data structures supported by the GET Response Body on this resource

Data type	P	Cardinality	Response codes	Description
LcsPrivacyData	M	1	200 OK	Upon success, a response body containing the LCS Privacy Subscription Data shall be returned (see 3GPP TS 23.273 [38] clause 5.4.2)
ProblemDetails	O	0..1	404 Not Found	The "cause" attribute may be used to indicate one of the following application errors: - USER_NOT_FOUND - DATA_NOT_FOUND

NOTE: In addition common data structures as listed in table 5.2.7.1-1 of 3GPP TS 29.500 [4] are supported.

6.1.3.24 Resource: LcsMobileOriginatedSubscriptionData (Document)

6.1.3.24.1 Description

This resource represents the subscribed LCS Mobile Originated Data for a SUPI. It is queried by the AMF after registering.

6.1.3.24.2 Resource Definition

Resource URI: {apiRoot}/nudm-sdm/<apiVersion>/{supi}/lcs-mo-data

This resource shall support the resource URI variables defined in table 6.1.3.24.2-1.

Table 6.1.3.24.2-1: Resource URI variables for this resource

Name	Data type	Definition
apiRoot	string	See clause 6.1.1
supi	Supi	Represents the Subscription Permanent Identifier (see 3GPP TS 23.501 [2] clause 5.9.2) pattern: See pattern of type Supi in 3GPP TS 29.571 [7]

6.1.3.24.3 Resource Standard Methods

6.1.3.24.3.1 GET

This method shall support the URI query parameters specified in table 6.1.3.24.3.1-1.

Table 6.1.3.24.3.1-1: URI query parameters supported by the GET method on this resource

Name	Data type	P	Cardinality	Description
supported-features	SupportedFeatures	O	0..1	see 3GPP TS 29.500 [4] clause 6.6

UDM shall return the LCS Mobile Originated Data for the SUPI.

This method shall support the request data structures specified in table 6.1.3.24.3.1-2 and the response data structures and response codes specified in table 6.1.3.24.3.1-3.

Table 6.1.3.24.3.1-2: Data structures supported by the GET Request Body on this resource

Data type	P	Cardinality	Description
n/a			

Table 6.1.3.24.3.1-3: Data structures supported by the GET Response Body on this resource

Data type	P	Cardinality	Response codes	Description
LcsMoData	M	1	200 OK	Upon success, a response body containing the LCS Mobile Originated Subscription Data shall be returned (see 3GPP TS 23.273 [38] clause 5.4.2)
ProblemDetails	O	0..1	404 Not Found	The "cause" attribute may be used to indicate one of the following application errors: - USER_NOT_FOUND - DATA_NOT_FOUND
NOTE: In addition common data structures as listed in table 5.2.7.1-1 of 3GPP TS 29.500 [4] are supported.				

6.1.3.25 Resource: EnhancedCoverageRestrictionData

6.1.3.25.1 Description

This resource represents the subscribed Enhance Coverage Restriction Data for a SUPI.

6.1.3.25.2 Resource Definition

Resource URI: {apiRoot}/nudm-sdm/<apiVersion>/{supi}/am-data/ecr-data

This resource shall support the resource URI variables defined in table 6.1.3.25.2-1.

Table 6.1.3.25.2-1: Resource URI variables for this resource

Name	Data type	Definition
apiRoot	string	See clause 6.1.1
supi	Supi	Represents the Subscription Permanent Identifier (see 3GPP TS 23.501 [2] clause 5.9.2) pattern: See pattern of type Supi in 3GPP TS 29.571 [7]

6.1.3.25.3 Resource Standard Methods

6.1.3.25.3.1 GET

This method shall support the URI query parameters specified in table 6.1.3.25.3.1-1.

Table 6.1.3.25.3.1-1: URI query parameters supported by the GET method on this resource

Name	Data type	P	Cardinality	Description
supported-features	SupportedFeatures	O	0..1	see 3GPP TS 29.500 [4] clause 6.6

This method shall support the request data structures specified in table 6.1.3.25.3.1-2 and the response data structures and response codes specified in table 6.1.3.25.3.1-3.

Table 6.1.3.25.3.1-2: Data structures supported by the GET Request Body on this resource

Data type	P	Cardinality	Description
n/a			

Table 6.1.3.25.3.1-3: Data structures supported by the GET Response Body on this resource

Data type	P	Cardinality	Response codes	Description
EnhancedCoverageRestrictionData	M	1	200 OK	Upon success, a response body containing the Access and Mobility Subscription Data shall be returned.
ProblemDetails	O	0..1	404 Not Found	The "cause" attribute may be used to indicate one of the following application errors: - USER_NOT_FOUND - DATA_NOT_FOUND

NOTE: In addition common data structures as listed in table 5.2.7.1-1 of 3GPP TS 29.500 [4] are supported.

6.1.3.26 Resource: UeContextInAmfData (Document)

6.1.3.26.1 Description

This resource represents the allocated AMF for a SUPI.

6.1.3.26.2 Resource Definition

Resource URI: {apiRoot}/nudm-sdm/<apiVersion>/{supi}/ue-context-in-amf-data

This resource shall support the resource URI variables defined in table 6.1.3.26.2-1.

Table 6.1.3.26.2-1: Resource URI variables for this resource

Name	Definition
apiRoot	See clause 6.1.1
supi	Represents the Subscription Permanent Identifier (see 3GPP TS 23.501 [2] clause 5.9.2) pattern: See pattern of type Supi in 3GPP TS 29.571 [7]

6.1.3.26.3 Resource Standard Methods

6.1.3.26.3.1 GET

This method shall support the URI query parameters specified in table 6.1.3.26.3.1-1.

Table 6.1.3.26.3.1-1: URI query parameters supported by the GET method on this resource

Name	Data type	P	Cardinality	Description
supported-features	SupportedFeatures	O	0..1	see 3GPP TS 29.500 [4] clause 6.6

This method shall support the request data structures specified in table 6.1.3.26.3.1-2 and the response data structures and response codes specified in table 6.1.3.26.3.1-3.

Table 6.1.3.26.3.1-2: Data structures supported by the GET Request Body on this resource

Data type	P	Cardinality	Description
n/a			

Table 6.1.3.26.3.1-3: Data structures supported by the GET Response Body on this resource

Data type	P	Cardinality	Response codes	Description
UeContextInAmfData	M	1	200 OK	Upon success, a response body containing the UeContextInAmfData shall be returned.
ProblemDetails	O	0..1	404 Not Found	The "cause" attribute may be used to indicate one of the following application errors: - USER_NOT_FOUND - DATA_NOT_FOUND

NOTE: In addition common data structures as listed in table 5.2.7.1-1 of 3GPP TS 29.500 [4] are supported.

6.1.3.27 Resource: V2xSubscriptionData (Document)

6.1.3.27.1 Description

This resource represents the subscribed V2X Data for a SUPI. It is queried by the AMF after registering.

6.1.3.27.2 Resource Definition

Resource URI: {apiRoot}/nudm-sdm/<apiVersion>/{supi}/v2x-data

This resource shall support the resource URI variables defined in table 6.1.3.27.2-1.

Table 6.1.3.27.2-1: Resource URI variables for this resource

Name	Definition
apiRoot	See clause 6.1.1
supi	Represents the Subscription Permanent Identifier (see 3GPP TS 23.501 [2] clause 5.9.2) pattern: See pattern of type Supi in 3GPP TS 29.571 [7]

6.1.3.27.3 Resource Standard Methods

6.1.3.27.3.1 GET

This method shall support the URI query parameters specified in table 6.1.3.27.3.1-1.

Table 6.1.3.27.3.1-1: URI query parameters supported by the GET method on this resource

Name	Data type	P	Cardinality	Description
supported-features	SupportedFeatures	O	0..1	see 3GPP TS 29.500 [4] clause 6.6

This method shall support the request data structures specified in table 6.1.3.27.3.1-2 and the response data structures and response codes specified in table 6.1.3.27.3.1-3.

Table 6.1.3.27.3.1-2: Data structures supported by the GET Request Body on this resource

Data type	P	Cardinality	Description
n/a			

Table 6.1.3.27.3.1-3: Data structures supported by the GET Response Body on this resource

Data type	P	Cardinality	Response codes	Description
V2xSubscriptionData	M	1	200 OK	Upon success, a response body containing the V2X Subscription Data shall be returned (see 3GPP TS 23.273 [38] clause 5.4.2)
ProblemDetails	O	1	404 Not Found	The "cause" attribute may be used to indicate one of the following application errors: - USER_NOT_FOUND - DATA_NOT_FOUND
NOTE: In addition common data structures as listed in table 5.2.7.1-1 of 3GPP TS 29.500 [4] are supported.				

6.1.3.28 Resource: LcsBroadcastAssistanceSubscriptionData (Document)

6.1.3.28.1 Description

This resource represents the subscribed LCS Broadcast Assistance Data Types for a SUPI. It is queried by the AMF.

6.1.3.28.2 Resource Definition

Resource URI: {apiRoot}/nudm-sdm/<apiVersion>/{supi}/lcs-bca-data

This resource shall support the resource URI variables defined in table 6.1.3.28.2-1.

Table 6.1.3.28.2-1: Resource URI variables for this resource

Name	Definition
apiRoot	See clause 6.1.1
supi	Represents the Subscription Permanent Identifier (see 3GPP TS 23.501 [2] clause 5.9.2) pattern: See pattern of type Supi in 3GPP TS 29.571 [7]

6.1.3.28.3 Resource Standard Methods

6.1.3.28.3.1 GET

This method shall support the URI query parameters specified in table 6.1.3.28.3.1-1.

Table 6.1.3.28.3.1-1: URI query parameters supported by the GET method on this resource

Name	Data type	P	Cardinality	Description
supported-features	SupportedFeatures	O	0..1	see 3GPP TS 29.500 [4] clause 6.6
plmn-id	PlmnIdNid	O	0..1	Identity of the PLMN or SNPN serving the UE

If "plmn-id" is included, the UDM shall return the LCS Broadcast Assistance Data Types for the SUPI associated to the PLMN or SNPN identified by "plmn-id".

If "plmn-id" is not included, the UDM shall return the LCS Broadcast Assistance Data Types for the SUPI associated to the HPLMN.

This method shall support the request data structures specified in table 6.1.3.28.3.1-2 and the response data structures and response codes specified in table 6.1.3.28.3.1-3.

Table 6.1.3.28.3.1-2: Data structures supported by the GET Request Body on this resource

Data type	P	Cardinality	Description
n/a			

Table 6.1.3.28.3.1-3: Data structures supported by the GET Response Body on this resource

Data type	P	Cardinality	Response codes	Description
LcsBroadcastAssistanceTypesData	M	1	200 OK	Upon success, a response body containing the list of Broadcast Assistance Data Types Subscription Data shall be returned (see 3GPP TS 23.273 [38] clause 7.1)
ProblemDetails	O	1	404 Not Found	The "cause" attribute may be used to indicate one of the following application errors: - USER_NOT_FOUND - DATA_NOT_FOUND
NOTE: In addition common data structures as listed in table 5.2.7.1-1 of 3GPP TS 29.500 [4] are supported.				

6.1.3.29 Resource: IndividualSharedData (Document)

6.1.3.29.1 Description

This resource represents the individual Shared Data.

6.1.3.29.2 Resource Definition

Resource URI: {apiRoot}/nudm-sdm/<apiVersion>/shared-data/{sharedDataId}

This resource shall support the resource URI variables defined in table 6.1.3.29.2-1.

Table 6.1.3.29.2-1: Resource URI variables for this resource

Name	Data type	Definition
apiRoot	string	See clause 6.1.1
sharedDataId	SharedDataId	Contains the individual Shared Data Identifier.

6.1.3.29.3 Resource Standard Methods

6.1.3.29.3.1 GET

This method shall support the URI query parameters specified in table 6.1.3.29.3.1-1.

Table 6.1.3.29.3.1-1: URI query parameters supported by the GET method on this resource

Name	Data type	P	Cardinality	Description
supported-features	SupportedFeatures	O	0..1	see 3GPP TS 29.500 [4] clause 6.6

This method shall support the request data structures specified in table 6.1.3.29.3.1-2 and the response data structures and response codes specified in table 6.1.3.29.3.1-3.

Table 6.1.3.29.3.1-2: Data structures supported by the GET Request Body on this resource

Data type	P	Cardinality	Description
n/a			

Table 6.1.3.29.3.1-3: Data structures supported by the GET Response Body on this resource

Data type	P	Cardinality	Response codes	Description
SharedData	M	1	200 OK	Upon success, a response body containing the individual Shared Data shall be returned.
ProblemDetails	O	0..1	404 Not Found	The "cause" attribute may be used to indicate one of the following application errors: - DATA_NOT_FOUND
NOTE: In addition common data structures as listed in table 5.2.7.1-1 of 3GPP TS 29.500 [4] are supported.				

6.1.3.30 Resource: ProseSubscriptionData (Document)

6.1.3.30.1 Description

This resource represents the subscribed ProSe Data for a UE. It is queried by the 5G DDNMF, 5G PKMF, PAnF.

6.1.3.30.2 Resource Definition

Resource URI: {apiRoot}/nudm-sdm/<apiVersion>/{supi}/prose-data

This resource shall support the resource URI variables defined in table 6.1.3.30.2-1.

Table 6.1.3.30.2-1: Resource URI variables for this resource

Name	Data type	Definition
apiRoot	string	See clause 6.1.1
supi	Supi	Represents the Subscription Permanent Identifier (see 3GPP TS 23.501 [2] clause 5.9.2) pattern: See pattern of type Supi in 3GPP TS 29.571 [7]

6.1.3.30.3 Resource Standard Methods

6.1.3.30.3.1 GET

This method shall support the URI query parameters specified in table 6.1.3.30.3.1-1.

Table 6.1.3.30.3.1-1: URI query parameters supported by the GET method on this resource

Name	Data type	P	Cardinality	Description
supported-features	SupportedFeatures	O	0..1	see 3GPP TS 29.500 [4] clause 6.6

UDM shall return the ProSe Data for the UE identified by the supi.

This method shall support the request data structures specified in table 6.1.3.30.3.1-2 and the response data structures and response codes specified in table 6.1.3.30.3.1-3.

Table 6.1.3.30.3.1-2: Data structures supported by the GET Request Body on this resource

Data type	P	Cardinality	Description
n/a			

Table 6.1.3.30.3.1-3: Data structures supported by the GET Response Body on this resource

Data type	P	Cardinality	Response codes	Description
ProseSubscription Data	M	1	200 OK	Upon success, a response body containing the ProSe Subscription Data shall be returned.
ProblemDetails	O	0..1	404 Not Found	The "cause" attribute may be used to indicate one of the following application errors: - USER_NOT_FOUND - DATA_NOT_FOUND

NOTE: In addition common data structures as listed in table 5.2.7.1-1 of 3GPP TS 29.500 [4] are supported.

6.1.3.31 Resource: MbsSubscriptionData (Document)

6.1.3.31.1 Description

This resource represents the subscribed 5MBS Data for a UE as defined in clause 6.4.2 of 3GPP TS 23.247 [59]. It is queried by the SMF.

6.1.3.31.2 Resource Definition

Resource URI: {apiRoot}/nudm-sdm/<apiVersion>/{supi}/mbs-data

This resource shall support the resource URI variables defined in table 6.1.3.31.2-1.

Table 6.1.3.31.2-1: Resource URI variables for this resource

Name	Data type	Definition
apiRoot	string	See clause 6.1.1
supi	Supi	Represents the Subscription Permanent Identifier (see 3GPP TS 23.501 [2] clause 5.9.2) pattern: See pattern of type Supi in 3GPP TS 29.571 [7]

6.1.3.31.3 Resource Standard Methods

6.1.3.31.3.1 GET

This method shall support the URI query parameters specified in table 6.1.3.31.3.1-1.

Table 6.1.3.31.3.1-1: URI query parameters supported by the GET method on this resource

Name	Data type	P	Cardinality	Description
supported-features	SupportedFeatures	O	0..1	see 3GPP TS 29.500 [4] clause 6.6

UDM shall return the 5MBS Subscription Data for the UE identified by the supi.

This method shall support the request data structures specified in table 6.1.3.31.3.1-2 and the response data structures and response codes specified in table 6.1.3.31.3.1-3.

Table 6.1.3.31.3.1-2: Data structures supported by the GET Request Body on this resource

Data type	P	Cardinality	Description
n/a			

Table 6.1.3.31.3.1-3: Data structures supported by the GET Response Body on this resource

Data type	P	Cardinality	Response codes	Description
MbsSubscriptionData	M	1	200 OK	Upon success, a response body containing the 5MBS Subscription Data shall be returned.
ProblemDetails	O	0..1	404 Not Found	The "cause" attribute may be used to indicate one of the following application errors: - USER_NOT_FOUND - DATA_NOT_FOUND

NOTE: In addition common data structures as listed in table 5.2.7.1-1 of 3GPP TS 29.500 [4] are supported.

6.1.3.32 Resource: UcSubscriptionData (Document)

6.1.3.32.1 Description

This resource represents the subscribed User Consent Data for a UE as defined in Annex V.2 of 3GPP TS 33.501 [6], clause 5.1.3 of 3GPP TS 33.558 [63] and clause 6.2 of 3GPP TS 23.288 [35]. It is queried by the NWDAF, DCCF, NEF and trusted AF (e.g. EES).

6.1.3.32.2 Resource Definition

Resource URI: {apiRoot}/nudm-sdm/<apiVersion>/{supi}/uc-data

This resource shall support the resource URI variables defined in table 6.1.3.32.2-1.

Table 6.1.3.32.2-1: Resource URI variables for this resource

Name	Data type	Definition
apiRoot	string	See clause 6.1.1
supi	Supi	Represents the Subscription Permanent Identifier (see 3GPP TS 23.501 [2] clause 5.9.2) pattern: See pattern of type Supi in 3GPP TS 29.571 [7]

6.1.3.32.3 Resource Standard Methods

6.1.3.32.3.1 GET

This method shall support the URI query parameters specified in table 6.1.3.32.3.1-1.

Table 6.1.3.32.3.1-1: URI query parameters supported by the GET method on this resource

Name	Data type	P	Cardinality	Description
supported-features	SupportedFeatures	O	0..1	see 3GPP TS 29.500 [4] clause 6.6
uc-purpose	UcPurpose	O	0..1	Contains a user consent purpose. See clause 6.1.6.3.20.

UDM shall return the User Consent Subscription Data for the UE identified by the supi.

This method shall support the request data structures specified in table 6.1.3.32.3.1-2 and the response data structures and response codes specified in table 6.1.3.32.3.1-3.

Table 6.1.3.32.3.1-2: Data structures supported by the GET Request Body on this resource

Data type	P	Cardinality	Description
n/a			

Table 6.1.3.32.3.1-3: Data structures supported by the GET Response Body on this resource

Data type	P	Cardinality	Response codes	Description
UcSubscriptionData	M	1	200 OK	Upon success, a response body containing the User Consent Subscription Data shall be returned.
ProblemDetails	O	0..1	404 Not Found	The "cause" attribute may be used to indicate one of the following application errors: - USER_NOT_FOUND - DATA_NOT_FOUND

NOTE: In addition common data structures as listed in table 5.2.7.1-1 of 3GPP TS 29.500 [4] are supported.

6.1.3.33 Resource: MultipleIdentifiers (Document)

6.1.3.33.1 Description

This resource represents the Multiple Identifiers handled by UDM. It is queried by the TSCTSF for translation from list of GPSIs to the list of SUPIs.

6.1.3.33.2 Resource Definition

Resource URI: {apiRoot}/nudm-sdm/<apiVersion>/multiple-identifiers

This resource shall support the resource URI variables defined in table 6.1.3.33.2-1.

Table 6.1.3.33.2-1: Resource URI variables for this resource

Name	Data type	Definition
apiRoot	string	See clause 6.1.1

6.1.3.33.3 Resource Standard Methods

6.1.3.33.3.1 GET

This method shall support the URI query parameters specified in table 6.1.3.33.3.1-1.

Table 6.1.3.33.3.1-1: URI query parameters supported by the GET method on this resource

Name	Data type	P	Cardinality	Description
supported-features	SupportedFeatures	O	0..1	see 3GPP TS 29.500 [4] clause 6.6
gpsi-list	array(Gpsi)	M	1..N	List of GPSIs.

This method shall support the request data structures specified in table 6.1.3.33.3.1-2 and the response data structures and response codes specified in table 6.1.3.33.3.1-3.

Table 6.1.3.33.3.1-2: Data structures supported by the GET Request Body on this resource

Data type	P	Cardinality	Description
n/a			

Table 6.1.3.33.3.1-3: Data structures supported by the GET Response Body on this resource

Data type	P	Cardinality	Response codes	Description
UeIdentifiers	M	1	200 OK	Upon success, a response body containing the list of UE identifier(s) shall be returned.
ProblemDetails	O	0..1	404 Not Found	The "cause" attribute may be used to indicate one of the following application errors: - USER_NOT_FOUND - DATA_NOT_FOUND

NOTE: In addition, common data structures as listed in table 5.2.7.1-1 of 3GPP TS 29.500 [4] are supported.

Table 6.1.3.33.3.1-4: Headers supported by the GET method on this resource

Name	Data type	P	Cardinality	Description
If-None-Match	string	O	0..1	Validator for conditional requests, as described in IETF RFC 9110 [50], clause 13.1.2
If-Modified-Since	string	O	0..1	Validator for conditional requests, as described in IETF RFC 9110 [50], clause 13.1.3

Table 6.1.3.33.3.1-5: Headers supported by the 200 Response Code on this resource

Name	Data type	P	Cardinality	Description
Cache-Control	string	O	0..1	Cache-Control containing max-age, as described in IETF RFC 9111 [26], clause 5.2
ETag	string	O	0..1	Entity Tag, containing a strong validator, as described in IETF RFC 9110 [50], clause 8.8.3
Last-Modified	string	O	0..1	Timestamp for last modification of the resource, as described in IETF RFC 9110 [50], clause 8.8.2

6.1.3.34 Resource: TimeSyncSubscriptionData (Document)

6.1.3.34.1 Description

This resource represents the subscribed Time Synchronization Subscription Data for a UE. It is queried by the TSCTSF.

6.1.3.34.2 Resource Definition

Resource URI: {apiRoot}/nudm-sdm/<apiVersion>/{supi}/time-sync-data

This resource shall support the resource URI variables defined in table 6.1.3.34.2-1.

Table 6.1.3.34.2-1: Resource URI variables for this resource

Name	Data type	Definition
apiRoot	string	See clause 6.1.1
supi	Supi	Represents the Subscription Permanent Identifier (see 3GPP TS 23.501 [2] clause 5.9.2) pattern: See pattern of type Supi in 3GPP TS 29.571 [7]

6.1.3.35.3 Resource Standard Methods

6.1.3.35.3.1 GET

This method shall support the URI query parameters specified in table 6.1.3.35.3.1-1.

Table 6.1.3.35.3.1-1: URI query parameters supported by the GET method on this resource

Name	Data type	P	Cardinality	Description
supported-features	SupportedFeatures	O	0..1	see 3GPP TS 29.500 [4] clause 6.6

This method shall support the request data structures specified in table 6.1.3.35.3.1-2 and the response data structures and response codes specified in table 6.1.3.35.3.1-3.

Table 6.1.3.35.3.1-2: Data structures supported by the GET Request Body on this resource

Data type	P	Cardinality	Description
n/a			

Table 6.1.3.35.3.1-3: Data structures supported by the GET Response Body on this resource

Data type	P	Cardinality	Response codes	Description
TimeSyncSubscriptionData	M	1	200 OK	Upon success, a response body containing the Time Synchronization Subscription Data shall be returned.
ProblemDetails	O	0..1	404 Not Found	The "cause" attribute may be used to indicate one of the following application errors: - USER_NOT_FOUND - DATA_NOT_FOUND

NOTE: In addition common data structures as listed in table 5.2.7.1-1 of 3GPP TS 29.500 [4] are supported.

Table 6.1.3.35.3.1-4: Headers supported by the GET method on this resource

Name	Data type	P	Cardinality	Description
If-None-Match	string	O	0..1	Validator for conditional requests, as described in IETF RFC 9110 [50], clause 13.1.2
If-Modified-Since	string	O	0..1	Validator for conditional requests, as described in IETF RFC 9110 [50], clause 13.1.3

Table 6.1.3.35.3.1-5: Headers supported by the 200 Response Code on this resource

Name	Data type	P	Cardinality	Description
Cache-Control	string	O	0..1	Cache-Control containing max-age, as described in IETF RFC 9111 [26], clause 5.2
ETag	string	O	0..1	Entity Tag, containing a strong validator, as described in IETF RFC 9110 [50], clause 8.8.3
Last-Modified	string	O	0..1	Timestamp for last modification of the resource, as described in IETF RFC 9110 [50], clause 8.8.2

6.1.3.36 Resource: LcsSubscriptionData (Document)

6.1.3.36.1 Description

This resource represents the LCS Subscription Data for a SUPI. It is queried by the AMF after registering.

6.1.3.36.2 Resource Definition

Resource URI: {apiRoot}/nudm-sdm/<apiVersion>/{supi}/lcs-subscription-data

This resource shall support the resource URI variables defined in table 6.1.3.36.2-1.

Table 6.1.3.36.2-1: Resource URI variables for this resource

Name	Data type	Definition
apiRoot	string	See clause 6.1.1
supi	Supi	Represents the Subscription Permanent Identifier (see 3GPP TS 23.501 [2] clause 5.9.2) pattern: See pattern of type Supi in 3GPP TS 29.571 [7]

6.1.3.36.3 Resource Standard Methods

6.1.3.36.3.1 GET

This method shall support the URI query parameters specified in table 6.1.3.36.3.1-1.

Table 6.1.3.36.3.1-1: URI query parameters supported by the GET method on this resource

Name	Data type	P	Cardinality	Description
supported-features	SupportedFeatures	O	0..1	see 3GPP TS 29.500 [4] clause 6.6

UDM shall return the LCS Subscription Data for the SUPI.

This method shall support the request data structures specified in table 6.1.3.36.3.1-2 and the response data structures and response codes specified in table 6.1.3.36.3.1-3.

Table 6.1.3.36.3.1-2: Data structures supported by the GET Request Body on this resource

Data type	P	Cardinality	Description
n/a			

Table 6.1.3.36.3.1-3: Data structures supported by the GET Response Body on this resource

Data type	P	Cardinality	Response codes	Description
LcsSubscriptionData	M	1	200 OK	Upon success, a response body containing the LCS Subscription Data shall be returned (see 3GPP TS 23.273 [38] clause 7.1)
ProblemDetails	O	0..1	404 Not Found	The "cause" attribute may be used to indicate one of the following application errors: - USER_NOT_FOUND - DATA_NOT_FOUND
NOTE: In addition common data structures as listed in table 5.2.7.1-1 of 3GPP TS 29.500 [4] are supported.				

6.1.3.37 Resource: RangingSIPosSubscriptionData (Document)

6.1.3.37.1 Description

This resource represents the subscribed Ranging and Sidelink Positioning Data for a UE. It is queried by the AMF and SLPKMF.

6.1.3.37.2 Resource Definition

Resource URI: {apiRoot}/nudm-sdm/<apiVersion>/{supi}/ranging-slpos-data

This resource shall support the resource URI variables defined in table 6.1.3.37.2-1.

Table 6.1.3.37.2-1: Resource URI variables for this resource

Name	Data type	Definition
apiRoot	string	See clause 6.1.1
supi	Supi	Represents the Subscription Permanent Identifier (see 3GPP TS 23.501 [2] clause 5.9.2) pattern: See pattern of type Supi in 3GPP TS 29.571 [7]

6.1.3.37.3 Resource Standard Methods

6.1.3.37.3.1 GET

This method shall support the URI query parameters specified in table 6.1.3.37.3.1-1.

Table 6.1.3.37.3.1-1: URI query parameters supported by the GET method on this resource

Name	Data type	P	Cardinality	Description
supported-features	SupportedFeatures	O	0..1	see 3GPP TS 29.500 [4] clause 6.6

UDM shall return the Ranging and Sidelink Positioning Subscription Data for the UE identified by the supi.

This method shall support the request data structures specified in table 6.1.3.37.3.1-2 and the response data structures and response codes specified in table 6.1.3.37.3.1-3.

Table 6.1.3.37.3.1-2: Data structures supported by the GET Request Body on this resource

Data type	P	Cardinality	Description
n/a			

Table 6.1.3.37.3.1-3: Data structures supported by the GET Response Body on this resource

Data type	P	Cardinality	Response codes	Description
RangingSIPosSubscriptionData	M	1	200 OK	Upon success, a response body containing the Ranging and Sidelink Positioning Subscription Data shall be returned.
ProblemDetails	O	0..1	404 Not Found	The "cause" attribute may be used to indicate one of the following application errors: - USER_NOT_FOUND - DATA_NOT_FOUND
NOTE: In addition common data structures as listed in table 5.2.7.1-1 of 3GPP TS 29.500 [4] are supported.				

6.1.3.38 Resource: A2xSubscriptionData (Document)

6.1.3.38.1 Description

This resource represents the subscribed A2X Data for a SUPI. It is queried by the AMF after registering.

6.1.3.38.2 Resource Definition

Resource URI: {apiRoot}/nudm-sdm/<apiVersion>/{supi}/a2x-data

This resource shall support the resource URI variables defined in table 6.1.3.38.2-1.

Table 6.1.3.38.2-1: Resource URI variables for this resource

Name	Definition
apiRoot	See clause 6.1.1
supi	Represents the Subscription Permanent Identifier (see 3GPP TS 23.501 [2] clause 5.9.2) pattern: See pattern of type Supi in 3GPP TS 29.571 [7]

6.1.3.38.3 Resource Standard Methods

6.1.3.38.3.1 GET

This method shall support the URI query parameters specified in table 6.1.3.38.3.1-1.

Table 6.1.3.38.3.1-1: URI query parameters supported by the GET method on this resource

Name	Data type	P	Cardinality	Description
supported-features	SupportedFeatures	O	0..1	see 3GPP TS 29.500 [4] clause 6.6

This method shall support the request data structures specified in table 6.1.3.38.3.1-2 and the response data structures and response codes specified in table 6.1.3.38.3.1-3.

Table 6.1.3.38.3.1-2: Data structures supported by the GET Request Body on this resource

Data type	P	Cardinality	Description
n/a			

Table 6.1.3.38.3.1-3: Data structures supported by the GET Response Body on this resource

Data type	P	Cardinality	Response codes	Description
A2xSubscriptionData	M	1	200 OK	Upon success, a response body containing the A2X Subscription Data shall be returned.
ProblemDetails	O	0..1	404 Not Found	The "cause" attribute may be used to indicate one of the following application errors: - USER_NOT_FOUND - DATA_NOT_FOUND
NOTE: In addition common data structures as listed in table 5.2.7.1-1 of 3GPP TS 29.500 [4] are supported.				

6.1.3.39 Resource: RangingSIPPrivacySubscriptionData (Document)

6.1.3.39.1 Description

This resource represents the subscribed Ranging and Sidelink Positioning Privacy Data for a UE. It is queried by the HGMLC or NEF.

6.1.3.39.2 Resource Definition

Resource URI: {apiRoot}/nudm-sdm/<apiVersion>/{ueId}/rangingsl-privacy-data

This resource shall support the resource URI variables defined in table 6.1.3.39.2-1.

Table 6.1.3.39.2-1: Resource URI variables for this resource

Name	Data type	Definition
apiRoot	string	See clause 6.1.1
ueId	VarUeId	Represents the Subscription Permanent Identifier (see 3GPP TS 23.501 [2] clause 5.9.2) or Generic Public Subscription Identifier (see 3GPP TS 23.501 [2] clause 5.9.8) pattern: See pattern of type VarUeId in 3GPP TS 29.571 [7].

NOTE: SUPI is only used to retrieve Ranging and Sidelink Positioning Privacy profile by GMLC.

6.1.3.39.3 Resource Standard Methods

6.1.3.39.3.1 GET

This method shall support the URI query parameters specified in table 6.1.3.39.3.1-1.

Table 6.1.3.39.3.1-1: URI query parameters supported by the GET method on this resource

Name	Data type	P	Cardinality	Description
supported-features	SupportedFeatures	O	0..1	see 3GPP TS 29.500 [4] clause 6.6

UDM shall return the Ranging and Sidelink Positioning Privacy Data for the UE identified by the ueId.

This method shall support the request data structures specified in table 6.1.3.39.3.1-2 and the response data structures and response codes specified in table 6.1.3.39.3.1-3.

Table 6.1.3.39.3.1-2: Data structures supported by the GET Request Body on this resource

Data type	P	Cardinality	Description
n/a			

Table 6.1.3.39.3.1-3: Data structures supported by the GET Response Body on this resource

Data type	P	Cardinality	Response codes	Description
RangingSIPrivacyData	M	1	200 OK	Upon success, a response body containing the Ranging and Sidelink Positioning Privacy Subscription Data Privacy Subscription Data shall be returned (see 3GPP TS 33.533 [72] Annex X)
ProblemDetails	O	0..1	404 Not Found	The "cause" attribute may be used to indicate one of the following application errors: - USER_NOT_FOUND - DATA_NOT_FOUND

NOTE: In addition common data structures as listed in table 5.2.7.1-1 of 3GPP TS 29.500 [4] are supported.

6.1.4 Custom Operations without associated resources

In this release of this specification, no custom operations without associated resources are defined for the Nudm_SubscriberDataManagement Service.

6.1.5 Notifications

6.1.5.1 General

This clause will specify the use of notifications and corresponding protocol details if required for the specific service. When notifications are supported by the API, it will include a reference to the general description of notifications support over the 5G SBIs specified in 3GPP TS 29.500 [4] / 3GPP TS 29.501 [5].

Table 6.1.5.1-1: Notifications overview

Notification	Resource URI	HTTP method or custom operation	Description (service operation)
Data Change Notification	{callbackReference}	POST	
Data Restoration Notification	{dataRestorationCallbackUri}	POST	

6.1.5.2 Data Change Notification

The POST method shall be used for Data Change Notifications and the URI shall be as provided during the subscription procedure.

Resource URI: {callbackReference}

Support of URI query parameters is specified in table 6.1.5.2-1.

Table 6.1.5.2-1: URI query parameters supported by the POST method

Name	Data type	P	Cardinality	Description
n/a				

Support of request data structures is specified in table 6.1.5.2-2 and of response data structures and response codes is specified in table 6.1.5.2-3.

Table 6.1.5.2-2: Data structures supported by the POST Request Body

Data type	P	Cardinality	Description
ModificationNotification	M	1	

Table 6.1.5.2-3: Data structures supported by the POST Response Body

Data type	P	Cardinality	Response codes	Description
n/a			204 No Content	Upon success, an empty response body shall be returned.
RedirectResponse	O	0..1	307 Temporary Redirect	Temporary redirection.
RedirectResponse	O	0..1	308 Permanent Redirect	Permanent redirection.
ProblemDetails	O	0..1	404 Not Found	The "cause" attribute may be used to indicate one of the following application errors: - CONTEXT_NOT_FOUND See table 6.1.7.3-1 for the description of this error.

NOTE: In addition common data structures as listed in table 5.2.7.1-1 of 3GPP TS 29.500 [4] are supported.

Table 6.1.5.2-4: Headers supported by the 307 Response Code on this resource

Name	Data type	P	Cardinality	Description
Location	string	M	1	Contains the Callback URI of the target NF Service Consumer (e.g. AMF) to which the request is redirected. For the case, when a request is redirected to the same target resource via a different SCP, see clause 6.10.9.1 in 3GPP TS 29.500 [4].
3gpp-Sbi-Target-Nf-Id	string	O	0..1	Identifier of the target NF (service) instance ID towards which the request is redirected

Table 6.1.5.2-5: Headers supported by the 308 Response Code on this resource

Name	Data type	P	Cardinality	Description
Location	string	M	1	Contains the Callback URI of the target NF Service Consumer (e.g. AMF) to which the request is redirected. For the case, when a request is redirected to the same target resource via a different SCP, see clause 6.10.9.1 in 3GPP TS 29.500 [4].
3gpp-Sbi-Target-Nf-Id	string	O	0..1	Identifier of the target NF (service) instance ID towards which the request is redirected.

6.1.5.3 Data Restoration Notification

The POST method shall be used to inform the NF Service Consumer about a potential data-loss event occurred at the UDR, and the callback URI may be provided during the creation of an SDM subscription, or dynamically discovered by UDM by querying NRF for a default notification URI.

Resource URI: {dataRestorationCallbackUri}

Support of URI query parameters is specified in table 6.1.5.3-1.

Table 6.1.5.3-1: URI query parameters supported by the POST method

Name	Data type	P	Cardinality	Description
n/a				

Support of request data structures is specified in table 6.1.5.3-2 and of response data structures and response codes is specified in table 6.1.5.3-3.

Table 6.1.5.3-2: Data structures supported by the POST Request Body

Data type	P	Cardinality	Description
DataRestorationNotification	M	1	Contains identifiers representing those UEs potentially affected by a data-loss event at the UDR.

Table 6.1.5.3-3: Data structures supported by the POST Response Body

Data type	P	Cardinality	Response codes	Description
n/a			204 No Content	Upon success, an empty response body shall be returned.
RedirectResponse	O	0..1	307 Temporary Redirect	Temporary redirection.
RedirectResponse	O	0..1	308 Permanent Redirect	Permanent redirection.
NOTE: In addition, common data structures as listed in table 5.2.7.1-1 of 3GPP TS 29.500 [4] are supported.				

Table 6.1.5.3-4: Headers supported by the 307 Response Code on this resource

Name	Data type	P	Cardinality	Description
Location	string	M	1	Contains the Callback URI of the target NF Service Consumer to which the request is redirected. For the case, when a request is redirected to the same target resource via a different SCP, see clause 6.10.9.1 in 3GPP TS 29.500 [4].
3gpp-Sbi-Target-Nf-Id	string	O	0..1	Identifier of the target NF (service) instance ID towards which the request is redirected

Table 6.1.5.3-5: Headers supported by the 308 Response Code on this resource

Name	Data type	P	Cardinality	Description
Location	string	M	1	Contains the Callback URI of the target NF Service Consumer to which the request is redirected. For the case, when a request is redirected to the same target resource via a different SCP, see clause 6.10.9.1 in 3GPP TS 29.500 [4].
3gpp-Sbi-Target-Nf-Id	string	O	0..1	Identifier of the target NF (service) instance ID towards which the request is redirected

6.1.6 Data Model

6.1.6.1 General

This clause specifies the application data model supported by the API.

Table 6.1.6.1-1 specifies the data types defined for the Nudm_SDM service API.

Table 6.1.6.1-1: Nudm_SDM specific Data Types

Data type	Clause defined	Description
Nssai	6.1.6.2.2	Network Slice Selection Assistance Information
SdmSubscription	6.1.6.2.3	A subscription to notifications
AccessAndMobilitySubscriptionData	6.1.6.2.4	Access and Mobility Subscription Data
SmfSelectionSubscriptionData	6.1.6.2.5	SMF Selection Subscription Data
DnnInfo	6.1.6.2.6	Data Network Name and associated information (LBO roaming allowed flag)
SnsaiInfo	6.1.6.2.7	S-NSSAI and associated information (DNN Info)
SessionManagementSubscriptionData	6.1.6.2.8	User subscribed session management data
DnnConfiguration	6.1.6.2.9	User subscribed data network configuration
PduSessionTypes	6.1.6.2.11	Default/allowed session types for a data network
SscModes	6.1.6.2.12	Default/allowed SSC modes for a data network
SmsSubscriptionData	6.1.6.2.13	
SmsManagementSubscriptionData	6.1.6.2.14	SMS Management Subscription Data
SubscriptionDataSets	6.1.6.2.15	
UeContextInSmfData	6.1.6.2.16	UE Context In SMF Data
PduSession	6.1.6.2.17	
IdTranslationResult	6.1.6.2.18	SUPI that corresponds to a given GPSI
ModificationNotification	6.1.6.2.21	
IpAddress	6.1.6.2.22	IP address (IPv4, or IPv6, or IPv6 prefix)
UeContextInSmsfData	6.1.6.2.23	
SmsfInfo	6.1.6.2.24	
AcknowledgeInfo	6.1.6.2.25	
SorInfo	6.1.6.2.26	Steering Of Roaming Information
SharedData	6.1.6.2.27	Subscription Data shared by multiple UEs
PgwInfo	6.1.6.2.28	Information about the DNNs/APNs and PGW-C+SMF FQDNs used in interworking with EPS
TraceDataResponse	6.1.6.2.29	Contains Trace Data or a shared data Id identifying shared Trace Data
SteeringContainer	6.1.6.2.30	
SdmSubsModification	6.1.6.2.31	Modification instruction for a subscription to notifications
EmergencyInfo	6.1.6.2.32	Information about emergency session
UpuInfo	6.1.6.2.33	UE Parameters Update Information
GroupIdentifiers	6.1.6.2.34	
NiddInformation	6.1.6.2.35	Non-IP Data Delivery information
CagData	6.1.6.2.36	
CagInfo	6.1.6.2.37	
DataSetName	6.1.6.3.3	
PduSessionContinuityInd	6.1.6.3.7	
AdditionalSnsaiData	6.1.6.2.38	Additional information specific to a slice
VnGroupData	6.1.6.2.39	
AppDescriptor	6.1.6.2.40	
AppPortId	6.1.6.2.41	Application Port Id
LcsPrivacyData	6.1.6.2.42	
Lpi	6.1.6.2.43	
UnrelatedClass	6.1.6.2.44	
PlmnOperatorClass	6.1.6.2.45	
ValidTimePeriod	6.1.6.2.46	
LcsMoData	6.1.6.2.47	
EcRestrictionDataWb	6.1.6.2.48	Enhance Coverage Restriction Data
ExpectedUeBehaviourData	6.1.6.2.49	Expected UE Behaviour Data
SuggestedPacketNumDI	6.1.6.2.52	Suggested Number of Downlink Packets
FrameRouteInfo	6.1.6.2.54	Frame Route Information
SorUpdateInfo	6.1.6.2.55	
EnhancedCoverageRestrictionData	6.1.6.2.56	Enhanced Coverage Restriction Data
EdrxParameters	6.1.6.2.57	eDRX Parameters
PtwParameters	6.1.6.2.58	Paging Time Window Parameters
OperationMode	6.1.6.3.12	Operation Mode
SorUpdateIndicator	6.1.6.3.13	SoR Update Indicator
ExternalUnrelatedClass	6.1.6.2.62	
AfExternal	6.1.6.2.63	
LcsClientExternal	6.1.6.2.64	
LcsClientGroupExternal	6.1.6.2.65	
ServiceTypeUnrelatedClass	6.1.6.2.66	

Ueld	6.1.6.2.67	
DefaultUnrelatedClass	6.1.6.2.68	
ContextInfo	6.1.6.2.69	Contains the HTTP Headers received by the NFs
UeContextInAmfData	6.1.6.2.70	
V2xSubscriptionData	6.1.6.2.71	V2X Subscription Data
LcsBroadcastAssistanceTypesData	6.1.6.2.72	LCS Broadcast Assistance Data Types
DatasetNames	6.1.6.2.73	Data Set Names
PlmnRestriction	6.1.6.2.74	
ProseSubscriptionData	6.1.6.2.76	ProSe Subscription Data
AerialUeSubscriptionInfo	6.1.6.2.78	Aerial UE Subscription Information
SmSubsData	6.1.6.2.79	
ExtendedSmSubsData	6.1.6.2.80	
AmfInfo	6.1.6.2.81	AMF information
ProSeAllowedPlmn	6.1.6.2.82	Contains the allowed PLMN information for ProSe Service
ImmediateReport	6.1.6.2.83	UDM SDM Immediate Report
MbsSubscriptionData	6.1.6.2.84	5MBS Subscription Data
UcSubscriptionData	6.1.6.2.85	User Consent Subscription Data
UeContextInSmfDataSubFilter	6.1.6.2.86	UE Context In Smf Data Subscription Filter
Ueldentifiers	6.1.6.2.87	List of UE identifiers
SupiInfo	6.1.6.2.88	List of the SUPIs
TimeSyncData	6.1.6.2.89	Time Synchronization Data
TimeSyncSubscriptionData	6.1.6.2.90	
AfRequestAuthorization	6.1.6.2.91	
TimeSyncServiceId	6.1.6.2.92	
LcsSubscriptionData	6.1.6.2.93	LCS Subscription Data
ConditionalCagInfo	6.1.6.2.94	
RangingSIPosSubscriptionData	6.1.6.2.97	Ranging/SL positioning Subscription Data
RangingSIPosPlmn	6.1.6.2.98	Contains the allowed PLMN information for Ranging/SL positioning Service
AppSpecificExpectedUeBehaviourData	6.1.6.2.99	Application specific UE Behaviour Data
ExpectedUeBehaviourThreshold	6.1.6.2.100	Expected UE Behaviour Threshold in SdmSubscription
A2xSubscriptionData	6.1.6.2.101	A2X Subscription Data
RangingSIPosQos	6.1.6.2.102	Ranging/SL Positioning QoS
MbsrOperationAllowed	6.1.6.2.103	MBSR Operation Allowed Information
DnnLadnServiceAreas	6.1.6.2.105	LADN Service Areas for DNNs
DnnLadnServiceArea	6.1.6.2.106	LADN ServiceArea for a DNN
GptpAllowedInfo	6.1.6.2.107	AF Authorization Info for gPTP
AstiAllowedInfo	6.1.6.2.108	AF Authorization Info for ASTI
MbsrLocationInfo	6.1.6.2.109	MBSR operation location information
MbsrTimeInfo	6.1.6.2.110	MBSR operation time information
RecurTime	6.1.6.2.111	Recurring time
RangingSIPrivacyData	6.1.6.2.112	Ranging/SL positioning Privacy Data
Rslppi	6.1.6.2.113	Ranging/SL positioning Privacy Indication
RangingSIUnrelatedClass	6.1.6.2.114	Call/Session unrelated Classes for Ranging/SL positioning
RangingSIPlmnOperatorClass	6.1.6.2.115	PLMN Operator Class for Ranging/SL positioning
RangingSIDefaultUnrelatedClass	6.1.6.2.116	Default Call/Session unrelated Class subscription for Ranging/SL positioning for unidentified value added LCS clients or AFs
RangingSIExternalUnrelatedClass	6.1.6.2.117	Call/Session unrelated Class subscriptions for Ranging/SL positioning for identified value added LCS Clients or AFs
RangingSIAfExternal	6.1.6.2.118	List of Call/session Unrelated Class for ranging and sidelink positioning identified by AF in the external LCS client list
RangingSILcsClientExternal	6.1.6.2.119	List of Call/session Unrelated Class for ranging and sidelink positioning identified by LCS client in the external LCS client list
RangingSIAppIDUnrelatedClass	6.1.6.2.120	Call/Session unrelated Class subscriptions for ranging and sidelink positioning service for identified service type for UE
DefaultDnnIndicator	6.1.6.3.2	
LboRoamingAllowed	6.1.6.3.2	
UeUsageType	6.1.6.3.2	

MpsPriorityIndicator	6.1.6.3.2	
McsPriorityIndicator	6.1.6.3.2	
3GppChargingCharacteristics	6.1.6.3.2	3GPP Charging Characteristics
MicoAllowed	6.1.6.3.2	
SmsSubscribed	6.1.6.3.2	
SharedDataId	6.1.6.3.2	
lwkEpsInd	6.1.6.3.2	Interworking with EPS Indication
SecuredPacket	6.1.6.3.2	
UpuRegInd	6.1.6.3.2	
ExtGroupId	6.1.6.3.2	
NbloTUEPriority	6.1.6.3.2	
CodeWord	6.1.6.3.2	
AfId	6.1.6.3.2	
LcsClientId	6.1.6.3.2	
DataSetName	6.1.6.3.3	
PduSessionContinuityInd	6.1.6.3.7	
LocationPrivacyInd	6.1.6.3.8	
PrivacyCheckRelatedAction	6.1.6.3.9	
LcsClientClass	6.1.6.3.10	
LcsMoServiceClass	6.1.6.3.11	
OperationMode	6.1.6.3.12	
CodeWordInd	6.1.6.3.14	
MdtUserConsent	6.1.6.3.15	MDT User Consent
SharedDataTreatmentInstruction	6.1.6.3.16	
GpsiType	6.1.6.3.17	Type of GPSI (MSISDN or External-ID)
SorTransparentContainer	6.1.6.3.2	
AerialUeIndication	6.1.6.3.18	Indication on whether Aerial service for UE is allowed or not.
UpuTransparentContainer	6.1.6.3.2	
ProseDirectAllowed	6.1.6.3.19	Contains the ProSe Services that can be authorised by the given PLMN identity.
UcPurpose	6.1.6.3.20	Purpose of the user consent
UserConsent	6.1.6.3.21	User Consent
NsacAdmissionMode	6.1.6.3.22	NSAC Admission Mode
PruInd	6.1.6.3.23	PRU Indicator
AreaUsageInd	6.1.6.3.24	Area Usage Indication
RangingSIPosAllowed	6.1.6.3.28	Contains the Ranging/SL positioning Services that can be authorised by the given PLMN identity.
ExpectedUeBehaviourDataset	6.1.6.3.29	Expected UE Behaviour Dataset Names
RecurType	6.1.6.3.31	Recurring Type
RangingSIPrivacyInd	6.1.6.3.32	
RangingSIPrivacyCheckRelatedAction	6.1.6.3.33	

Table 6.1.6.1-2 specifies data types re-used by the Nudm_SDM service API from other specifications, including a reference to their respective specifications and when needed, a short description of their use within the Nudm_SDM service API.

Table 6.1.6.1-2: Nudm_SDM re-used Data Types

Data type	Reference	Comments
Dnn	3GPP TS 29.571 [7]	Data Network Name with Network Identifier only; this type is used as key in a map of: - DnnConfigurations; see clause 6.1.6.2.8; - EpslwkPgws; see clause 6.2.6.2.2; - ExpectedUeBehaviourData; see clause 6.1.6.2.8;
DurationSec	3GPP TS 29.571 [7]	Time value in seconds
ProblemDetails	3GPP TS 29.571 [7]	Common data type used in response bodies
Snssai	3GPP TS 29.571 [7]	Single NSSAI
Uri	3GPP TS 29.571 [7]	Uniform Resource Identifier
Gpsi	3GPP TS 29.571 [7]	Generic Public Subscription Identifier
RatType	3GPP TS 29.571 [7]	Radio Access Technology Type
Area	3GPP TS 29.571 [7]	
AreaCode	3GPP TS 29.571 [7]	
ServiceAreaRestriction	3GPP TS 29.571 [7]	
CoreNetworkType	3GPP TS 29.571 [7]	
SupportedFeatures	3GPP TS 29.571 [7]	see 3GPP TS 29.500 [4] clause 6.6
PlmnlId	3GPP TS 29.571 [7]	PLMN Identity
PduSessionType	3GPP TS 29.571 [7]	
SubscribedDefaultQos	3GPP TS 29.571 [7]	Subscribed Default QoS
Ambr	3GPP TS 29.571 [7]	
AmbrRm	3GPP TS 29.571 [7]	
SliceMbrRm	3GPP TS 29.571 [7]	
PduSessionId	3GPP TS 29.571 [7]	PduSessionId is used as key in a map of PduSessions; see clause 6.1.6.2.16.
NfnInstanceId	3GPP TS 29.571 [7]	
Supi	3GPP TS 29.571 [7]	
RfspIndexRm	3GPP TS 29.571 [7]	
SscMode	3GPP TS 29.571 [7]	
Ipv4Addr	3GPP TS 29.571 [7]	
Ipv6Addr	3GPP TS 29.571 [7]	
Ipv6Prefix	3GPP TS 29.571 [7]	
SorMac	3GPP TS 29.509 [24]	
SteeringInfo	3GPP TS 29.509 [24]	
AckInd	3GPP TS 29.509 [24]	
CounterSor	3GPP TS 29.509 [24]	
UpuMac	3GPP TS 29.509 [24]	
UpuData	3GPP TS 29.509 [24]	
UpuAckInd	3GPP TS 29.509 [24]	
CounterUpu	3GPP TS 29.509 [24]	
TraceData	3GPP TS 29.571 [7]	Trace control and configuration parameters
NotifyItem	3GPP TS 29.571 [7]	
UpSecurity	3GPP TS 29.571 [7]	
ServiceName	3GPP TS 29.510 [19]	
OdbPacketServices	3GPP TS 29.571 [7]	
GroupId	3GPP TS 29.571 [7]	This type is also used as key of a map in attributes: - vnGroupInfo and sharedVnGroupDataIds; see clause 6.1.6.2.4, 6.1.6.2.8, 6.1.6.2.27;
DateTime	3GPP TS 29.571 [7]	
DayOfWeek	3GPP TS 29.571 [7]	
MonthOfYear	3GPP TS 29.571 [7]	
CagId	3GPP TS 29.571 [7]	
StnSr	3GPP TS 29.571 [7]	Session Transfer Number for SRVCC
CMSisdN	3GPP TS 29.571 [7]	Correlation MSISDN
OsId	3GPP TS 29.519 [33]	
Uint16	3GPP TS 29.571 [7]	
RgWirelineCharacteristics	3GPP TS 29.571 [7]	
GeographicArea	3GPP TS 29.572 [34]	
LcsServiceType	3GPP TS 29.572 [34]	
ScheduledCommunicationTime	3GPP TS 29.571 [7]	Scheduled Communication Time
LocationArea	6.5.6.2.10	

DataRestorationNotification	6.2.6.2.25	Contains identities representing those UEs potentially affected by a data-loss event at the UDR
StationaryIndication	3GPP TS 29.571 [7]	Stationary Indication
TrafficProfile	3GPP TS 29.571 [7]	Traffic Profile
ScheduledCommunicationType	3GPP TS 29.571 [7]	Scheduled Communication Type
BatteryIndication	3GPP TS 29.571 [7]	Battery Indication
AcslInfo	3GPP TS 29.571 [7]	ACS Information
IPv4AddrMask	3GPP TS 29.571 [7]	
Fqdn	3GPP TS 29.571 [7]	Fully Qualified Domain Name
NefId	3GPP TS 29.510 [19]	
PatchResult	3GPP TS 29.571 [7]	
NrV2xAuth	3GPP TS 29.571 [7]	
LteV2xAuth	3GPP TS 29.571 [7]	
ProseServiceAuth	3GPP TS 29.571 [7]	
BitRate	3GPP TS 29.571 [7]	
MdtConfiguration	3GPP TS 29.571 [7]	
Uint64	3GPP TS 29.571 [7]	
WirelineArea	3GPP TS 29.571 [7]	
WirelineServiceAreaRestriction	3GPP TS 29.571 [7]	
NfGroupId	3GPP TS 29.571 [7]	
EcsServerAddr	3GPP TS 29.571 [7]	
RedirectResponse	3GPP TS 29.571 [7]	Response body of the redirect response message
Bytes	3GPP TS 29.571 [7]	Binary data encoded as a base64 character string
SpatialValidityCond	3GPP TS 29.571 [7]	
AccessType	3GPP TS 29.571 [7]	Access Type
NsSrg	3GPP TS 29.571 [7]	NSSRG value
MbsSessionId	3GPP TS 29.571 [7]	5MBS Session Id
RoamingRestrictions	3GPP TS 29.571 [7]	Roaming Restrictions related information
PlmnIdNid	3GPP TS 29.571 [7]	
UInteger	3GPP TS 29.571 [7]	Unsigned Integer
Tai	3GPP TS 29.571 [7]	Tracking Area Identity
TemporalValidity	3GPP TS 29.514 [68]	Temporal Validity contains start time and stop time
LMFIdentification	3GPP TS 29.572 [34]	LMF Identification
LpHapType	3GPP TS 29.518 [36]	Low Power and High Accuracy Positioning type
RangingSIPosAuth	3GPP TS 29.571 [7]	
ApplicationId	3GPP TS 29.571 [7]	Application ID
ClockQualityAcceptanceCriterion	3GPP TS 29.571 [7]	Clock Quality Acceptance Criterion
ClockQualityDetailLevel	3GPP TS 29.571 [7]	Clock Quality Detail Level
QmcConfigInfo	3GPP TS 29.571 [7]	Configuration information for signaling-based activation of QMC (Quality of Experience Measurements Collection)
NrA2xAuth	3GPP TS 29.571 [7]	
LteA2xAuth	3GPP TS 29.571 [7]	
Accuracy	3GPP TS 29.572 [34]	Indicates value of accuracy
ResponseTime	3GPP TS 29.572 [34]	Indicates acceptable delay of location request
MinorLocationQoS	3GPP TS 29.572 [34]	Minor Location QoS
LcsQosClass	3GPP TS 29.572 [34]	Specifies LCS QoS class
FlowInfo	3GPP TS 29.122 [45]	Contains the flow information.
UeLevelMeasurementsConfiguration	3GPP TS 29.571 [7]	5GC UE level measurements configuration

6.1.6.2 Structured data types

6.1.6.2.1 Introduction

This clause defines the structures to be used in resource representations.

6.1.6.2.2 Type: Nssai

Table 6.1.6.2.2-1: Definition of type Nssai

Attribute name	Data type	P	Cardinality	Description	Applicability
supportedFeatures	SupportedFeatures	O	0..1	See clause 6.1.8	
defaultSingleNssais	array(Snssai)	M	1..N	A list of Single Nssais used as default. (NOTE 1) (NOTE 2) (NOTE 3) (NOTE 4)	
singleNssais	array(Snssai)	O	1..N	List of non default Single Nssais. (NOTE 1) (NOTE 3)	
provisioningTime	DateTime	C	0..1	This attribute shall be present if the Nssai is sent to the AMF while reception has not yet been acknowledged from the UE; otherwise shall be absent. This attribute serves as Network Slicing Subscription Change Indication.	
additionalSnssaiData	map(AdditionalSnssaiData)	O	1..N	A map (list of key-value pairs where singleNssai converted to string serves as key) of additional information related to this single Nssai.	Nssaa, Nsac, Nssrg, TempSliceSupport
suppressNssrgInd	boolean	O	0..1	Indicates whether the AMF shall provide all subscribed S-NSSAIs to the UE not indicating support of subscription-based restrictions to simultaneous registration of network slices, even if these S-NSSAIs do not share a common NSSRG. true: indicates that the AMF shall provide all subscribed S-NSSAIs to the UE not indicating support of subscription-based restrictions to simultaneous registration of network slices. false: indicates that the AMF does not need to provide all subscribed S-NSSAIs to the UE not indicating support of subscription-based restrictions to simultaneous registration of network slices.	Nssrg
nssaiValidityTimeInfo	map(DateTime)	C	1..N	The IE shall be present for a notification of Nssai validity time information. A map (list of key-value pairs where Snssai converted to string serves as key; see 3GPP TS 29.571 [7] clause 5.4.4.2) of the current validity time.	

NOTE 1: If the NF consumer does not support Nssaa optional feature, the UDM shall not include S-NSSAI(s) subject to Network Slice-Specific Authentication and Authorization in Get response messages, immediate reports within Subscribe response messages, or data change notifications where the data change is limited to S-NSSAI(s) subject to Network Slice-Specific Authentication and Authorization.

The total number of subscribed S-NSSAIs (including default S-NSSAIs and non-default S-NSSAIs) shall not exceed 16.

NOTE 2: If NSSRG information is present in the subscription data, the default S-NSSAIs, if more than one is present, are associated with the same NSSRG values as defined in clause 5.15.12 of 3GPP TS 23.501 [2].

NOTE 3: If NSSRG information is present, at least one NSSRG shall be associated with each of the S-NSSAIs in the subscription information.

NOTE 4: If the use case requires the UE to remain reachable at all times with at least one slice, it is recommended that at least one default S-NSSAI is not subject to network slice admission control, to avoid registration rejection in the case of no requested Nssai was provided or none of the S-NSSAIs in the requested Nssai was allowed (e.g. due to exceeding the maximum number of UEs configured for that S-NSSAI) as specified in clause 4.2.11.2 of 3GPP TS 23.502 [3].

6.1.6.2.3 Type: SdmSubscription

Table 6.1.6.2.3-1: Definition of type SdmSubscription

Attribute name	Data type	P	Cardinality	Description	Applicability
nfInstanceId	NfInstanceId	M	1	Identity of the NF Instance creating the subscription.	
implicitUnsubscribe	boolean	O	0..1	If present with value true indicates that the subscription expires when the subscribing NF (AMF, SMF, SMSF) identified by the nfInstanceId ceases to be registered at the UDM. When the subscribing NF is an SMF, this means that the subscription is terminated by UDM when the last PDU session of such SMF is deregistered for a given SUPI. If the subscribing NF (AMF, SMF, SMSF) is not registered when the SDM subscription with implicitUnsubscribe indicator set to true is received by the UDM, the UDM should return a confirmed expiry time in the expires attribute to the subscribing NF even when the expires attribute is absent from the request. See NOTE 1.	
expires	DateTime	C	0..1	If present, indicates the point in time at which the subscription expires. Shall be present if implicitUnsubscribe is absent or false. Within a POST request the proposed expiry time is conveyed whereas in a POST response or PATCH response the confirmed expiry time is returned.	
callbackReference	Uri	M	1	URI provided by the NF service consumer to receive notifications	
amfServiceName	ServiceName	O	0..1	When present, this IE shall contain the name of the AMF service to which Data Change Notifications are to be sent (see clause 6.5.2.2 of 3GPP TS 29.500 [4]). This IE may be included if the NF service consumer is an AMF.	
monitoredResourceUris	array(Uri)	M	1..N	A set of URIs that identify the resources for which a change triggers a notification. The URI shall take the form of either an absolute URI or an absolute-path reference as defined in IETF RFC 3986 [31]. See NOTE 3. Monitored Resource URIs should not contain query parameters. Instead, attributes within the SdmSubscription (e.g. singleNssai, dnn, plmnId) may be used for filtering. Received query parameters may be ignored by the UDM.	
singleNssai	Snsai	O	0..1	This IE may be present if the consumer is SMF. This attribute shall be also used as filter for the Nudr notifications when sdmSubscription is included in subscriptionDataSubscription in Nudr POST operation. See NOTE 2.	
dnn	Dnn	O	0..1	This IE may be present if the consumer is SMF. This attribute shall be also used as filter for the Nudr notifications when sdmSubscription is included in subscriptionDataSubscription in Nudr POST operation. When present, this IE shall contain the Network Identifier only, or Wildcard DNN. See NOTE 2.	
subscriptionId	string	C	0..1	This attribute shall be present if the SdmSubscription is sent in a GET response message on Nudr. It identifies the individual sdmSubscription stored in the UDR and may be used by the UDM to delete an expired or implicitly unsubscribed sdmSubscription.	

plmnId	PlmnId	C	0..1	<p>If present, it indicates the PLMN of the NF Instance creating the subscription (i.e., the PLMN serving the UE).</p> <p>It shall be present if the NF Instance is located in a different PLMN than the UDM.</p> <p>If absent, the Home PLMN ID is used as default.</p>	
immediateReport	boolean	O	0..1	<p>This IE indicates whether immediate report is needed or not.</p> <p>When present, this IE shall be set as following: - true: immediate report is required - false (default) immediate report is not required</p>	ImmediateReport
report	ImmediateReport	C	0..1	<p>This IE shall be present in Subscribe response, if the immediateReport attribute is set to "true" in Subscribe request.</p> <p>When present, this IE shall contain the representation of subscription data sets that to be monitored, i.e. listed in monitoredResourceUris attribute.</p>	ImmediateReport
supportedFeatures	SupportedFeatures	O	0..1	<p>See clause 6.1.8 These are the features supported by the NF subscribing at the UDM.</p>	
contextInfo	ContextInfo	C	0..1	<p>This IE if present may contain e.g. the headers received by the UDM along with the SdmSubscription. Shall be absent on Nudm and may be present on Nudr.</p>	
nfChangeFilter	boolean	O	0..1	<p>It may be present when monitoredResourceUris is related to the ue-context-in-amf-data and ue-context-in-smf-data. If present, it indicates the consumer NF wants notification when NF is changed in the ue-context-in-amf-data and ue-context-in-smf-data.</p>	ENA
uniqueSubscription	boolean	O	0..1	<p>When present, this IE shall be set to indicate whether the subscription is a unique subscription, as specified in clause 5.2.2.3.2 and clause 5.2.2.3.3: - true: the subscription is unique - false: the subscription is not unique</p>	LimitedSubscriptions
resetIds	array(string)	O	1..N	<p>May be present in subscribe response messages. The NF service consumer may decide to re-subscribe at the UDM when receiving a data restoration notification containing a matching resetId.</p>	
ueConSmfDataSubFilter	UeContextInSmfDataSubFilter	O	0..1	<p>This IE may be present to receive the notification on changes for information in UeContextInSmfData related to specific PDU sessions.</p>	UeConSmfDataSubFilter
adjacentPlmns	array(PlmnId)	O	1..N	<p>PLMN identities of PLMNs adjacent to the PLMN serving the UE. If present the report in the subscribe response may contain adjacentPlmnRestrictions and/or adjacentPlmnMdtUserConsents for the indicated PLMNs. May be present when changes to AccessAndMobilitySubscriptionData are subscribed.</p>	ImmediateReport

disasterRoamingInd	boolean	O	0..1	Disaster Roaming Indicator (see 3GPP TS 23.502 [3]). When present, this IE shall be set as follows: - true: Disaster Roaming service is applied; - false (default): Disaster Roaming service is not applied. May be present when changes to resources AccessAndMobilitySubscriptionData or SmfSelectionSubscriptionData or SessionManagementSubscriptionData or Nssai are subscribed.	ImmediateReport
dataRestorationCallbackUri	Uri	O	0..1	If present, it contains the URI where notifications about UDR-initiated data restoration shall be sent by UDM.	
udrRestartInd	boolean	O	0..1	May be present in request messages from the UDM consumers to the UDM. If present: - true: indicates that the registration message sent by the UDM consumer is due to a re-synchronization event, motivated by a previous reception at the UDM consumer of a Data Restoration Notification from the UDM - false (or absent): indicates that this is a normal request message (i.e., not motivated by a data restoration notification event)	
expectedUeBehaviourThresholds	map(ExpectedUeBehaviourThreshold)	O	1..N	A map of expected UE Behaviour parameter thresholds. The key of the map shall be a (unique) valid JSON string per clause 7 of IETF RFC 8259 [22], with a maximum of 32 characters. This IE may be present when NF-Consumer creating subscription requires certain confidence and/or accuracy levels to be met for the Expected UE Behaviour parameter(s) to be notified by the UDM, as specified in clause 4.15.6.2 of 3GPP TS 23.502 [3].	
<p>NOTE 1: The subscription expires if the last registration identified by the nfnInstanceIcd for the UE is deregistered at the UDM, e.g. the UDM shall remove the SdmSubscription of the SMF, if the UE's last PDU session SMF registration of this SMF is deregistered.</p> <p>NOTE 2: If "singleNssai" is not included, and "dnn" is not included, the UDM shall notify the data change of all DNN configurations and network slice(s). If "singleNssai" is included, and "dnn" is not included, the UDM shall notify the data change of network slice identified by "singleNssai" and all DNN configurations for the requested network slice identified by "singleNssai". If "singleNssai" is not included, and "dnn" is included, the UDM shall notify the data change of all network slices where such DNN is available and all DNN configurations identified by "dnn". If "singleNssai" is included, and "dnn" is included, the UDM shall notify the data change of network slice identified by "singleNssai" where such DNN is available and the DNN configuration identified by "dnn", if such DNN is available in the network slice identified by "singleNssai".</p> <p>NOTE 3: The UDM should handle only the relative-path part (apiSpecificResourceUriPart, see 3GPP TS 29.501 [5] clause 4.4.1) and ignore possible inconsistencies in the base URI part.</p>					

6.1.6.2.4 Type: AccessAndMobilitySubscriptionData

Table 6.1.6.2.4-1: Definition of type AccessAndMobilitySubscriptionData

Attribute name	Data type	P	Cardinality	Description	Applicability
supportedFeatures	SupportedFeatures	O	0..1	See clause 6.1.8	
gpsis	array(Gpsi)	O	0..N	List of Generic Public Subscription Identifier; see 3GPP TS 29.571 [7]	
internalGroupIds	array(GroupId)	O	1..N	List of internal group identifier; see 3GPP TS 23.501 [2] clause 5.9.7	
sharedVnGroupDataIds	map(SharedDataId)	O	1..N	A map of identifiers of shared 5G VN group data (list of key-value pairs where a string in the format of GroupId serves as key; see clause 6.1.6.1). (NOTE 8)	
hssGroupId	NfGroupId	O	0..1	Identity of the HSS group associated with the subscription, which may be used by the UDM in discovering the HSS; see 3GPP TS 29.510 [19]. This attribute may be included if the coreNetworkTypeRestrictions does not indicate a value of "EPC". This attribute is only applicable to the Nudr interface and shall not be included over the Nudm interface.	
subscribedUeAmbr	AmbrRm	O	0..1		
nssai	Nssai	O	0..1	Network Slice Selection Assistance Information	
ratRestrictions	array(RatType)	O	0..N	List of RAT Types that are restricted in 5GC and EPC; see 3GPP TS 29.571 [7] (NOTE 2) Contains unique items	
forbiddenAreas	array(Area)	O	0..N	List of forbidden areas in 5GS (NOTE 6, NOTE 7)	
serviceAreaRestriction	ServiceAreaRestriction	O	0..1	Subscribed Service Area Restriction (NOTE 7)	
coreNetworkTypeRestrictions	array(CoreNetworkType)	O	0..N	List of Core Network Types that are restricted. The use of the value "5GC" is deprecated on Nudm and shall be discarded by the receiving AMF.	
accessTypeRestrictions	array(AccessType)	O	0..2	List of Access Types that are restricted. If non-3GPP access is restricted, then the UDM shall reject/deregister the AMF non-3GPP registration. If 3GPP access is restricted, then the UDM shall reject/deregister the AMF 3GPP registration. Otherwise, the UDM shall pass the IE to the AMF.	
rfspIndex	RfspIndexRm	O	0..1	Index to RAT/Frequency Selection Priority;	
subsRegTimer	DurationSecRm	O	0..1	Subscribed periodic registration timer; (see clause 5.20 of 3GPP TS 23.501 [2], clause 4.15.3.2.3b and 4.15.6.3a of 3GPP TS 23.502 [3] and 3GPP TS 29.571 [7])	
ueUsageType	UeUsageType	O	0..1		
mpsPriority	MpsPriorityIndicator	O	0..1		
mcsPriority	McsPriorityIndicator	O	0..1		
activeTime	DurationSecRm	O	0..1	subscribed active time for PSM UEs (see clause 5.20 of 3GPP TS 23.501 [2] and clause 4.15.3.2.3b and 4.15.6.3a of 3GPP TS 23.502 [3]).	
sorInfo	SorInfo	O	0..1	On Nudm, this IE shall be present if the UDM shall send the information for Steering of Roaming during registration or the subscription data update to the UE. The UDM may detect the need to send sorInfo by retrieving context information from the UDR. (NOTE 4)	

sorInfoExpectInd	boolean	C	0..1	<p>Contains the indication on whether or not the UE is expecting to receive SoR information at initial registration.</p> <ul style="list-style-type: none"> - When set to true; it indicates that the UE is expecting to receive SoR information at initial registration in a VPLMN, i.e. the UDM shall send SoR information to the AMF on Nudm even when nothing was received from UDR or SOR-AF. In case the UDM was not able to obtain SoR information, SoR information sent on Nudm shall contain the indication that "no change" is needed. - When set to false: it indicates that the UE is not expecting to receive SoR information at initial registration, i.e. the UDM shall send SoR information to the AMF based on operator policy. <p>This attribute may be present on Nudr interface and shall be absent on UDM interface.</p> <p>The UDM shall ignore this attribute if the UE is not roaming out of its HPLMN.</p>	
sorafRetrieval	boolean	C	0..1	<p>Contains the indication on whether or not SoR information shall be retrieved from the SOR-AF.</p> <ul style="list-style-type: none"> - When set to true: it indicates that the UDM shall retrieve SoR information from the SOR-AF. - When set to false or absent: it indicates that the retrieval of SorInfo from the SOR-AF is not required. <p>This attribute may be present on Nudr interface and shall be absent on Nudm interface.</p> <p>The UDM shall ignore this attribute if it is received in Nudr but the UE is not roaming out of its HPLMN.</p>	
sorUpdateIndicatorList	array(SorUpdateIndicator)	C	1..N	<p>When present, it contains the list of SoR Update Indicators;</p> <ul style="list-style-type: none"> - It shall indicate that the AMF shall retrieve SoR information when the UE performs Registration with NAS Registration Type "Initial Registration" if the value "INITIAL_REGISTRATION" is included; - And/or it shall indicate that the AMF shall retrieve SoR information when the UE performs Registration with NAS Registration Type "Emergency Registration" if the value "EMERGENCY_REGISTRATION" is included. <p>When absent on Nudm interface, it indicates that the AMF is not requested to retrieve SoR information when the UE performs Registration with either NAS Registration Type "Initial Registration" or NAS Registration Type "Emergency Registration".</p> <p>The UDM shall ignore this attribute if the UE is not roaming out of its HPLMN.</p>	
upulInfo	UpulInfo	O	0..1	<p>This IE shall be present if the UDM shall send the information for UE Parameters Update after the UE has been successfully authenticated and registered to the 5G system.</p>	
routingIndicator	string	O	0..1	<p>This IE may be sent in Nudm_SDM notification as defined in 3GPP TS 23.502 Clause 4.20.2, if UE Parameter Update was sent for Routing Indicator Update, but without requesting the UE to re-register.</p>	
micoAllowed	MicoAllowed	O	0..1	<p>Indicates whether the UE subscription allows MICO mode.</p>	

sharedAmDataIds	array(SharedDataId)	O	0..N	Identifier of shared Access And Mobility Subscription data	SharedData
odbPacketServices	OdbPacketServices	O	0..1	Operator Determined Barring for Packet Oriented Services (NOTE 3).	
subscribedDnnList	array(Dnn)	O	0..N	List of the subscribed DNNs for the UE (including optionally the Wildcard DNN). Used to determine the list of LADN available to the UE as defined in clause 5.6.5 of TS 23.501 [2]. When present, this IE shall contain the Network Identifier only. Shall be ignored if ldnServiceArea is present.	
serviceGapTime	DurationSec	O	0..1	Used to set the Service Gap timer for Service Gap Control (see TS 23.501 [2] clause 5.26.16 and TS 23.502 [3] clause 4.2.2.2.2).	
mdtUserConsent	MdtUserConsent	O	0..1	When present, this IE shall indicate whether the user has given his consent for management based MDT activation or not (see clause 4.9 of 3GPP TS 32.422 [48]). When absent, "CONSENT_NOT_GIVEN" is the default value.	
adjacentPlmnMdtUserConsents	map(MdtUserConsent)	O	1..N	A map (list of key-value pairs where PlmnId converted to string serves as key; see 3GPP TS 29.571 [7]) of MdtUserConsents for adjacent PLMNs. May be present if mdtUserConsent is present. The AMF may use this information to construct the Management based MDT PLMN List.	
mdtConfiguration	MdtConfiguration	C	0..1	This IE shall be present if the signalling based MDT task is activated. When present, this IE shall contain MDT configuration data for UE (see clause 4.1.2.17 of 3GPP TS 32.422 [48]).	
traceData	TraceData	O	0..1	Trace requirements about the UE, only sent to AMF in the HPLMN or one of its equivalent PLMN(s)	
sharedTraceDataId	SharedDataId	O	0..1	Identifier of shared data for trace requirements	SharedData
cagData	CagData	O	0..1	Closed Access Group Data. Shall be absent if both - no CAG is subscribed for the serving PLMN and - an acknowledgement from the UE is not pending.	CAGFeature
stnSr	StnSr	O	0..1	This IE shall be present if the UE is subscribed to 5G SRVCC. When present, it indicates the STN-SR (Session Transfer Number for SRVCC) of the UE.	
cMsisdn	CMsisdn	O	0..1	This IE shall be present if the UE is subscribed to 5G SRVCC. When present, it indicates the C-MSISDN (Correlation MSISDN) of the UE.	
nbIoTUEPriority	NbIoTUEPriority	O	0..1	Indicates NB IoT UE priority which is used by the NG-RAN to prioritise resource allocation between UEs accessing via NB-IoT(see clause 5.31.17 of 3GPP TS 23.501 [2]).	
nssaiInclusionAllowed	boolean	O	0..1	Indicates that the UE is allowed to include NSSAI in the RRC connection establishment in clear text for 3GPP access, as specified in clause 5.15.9 of 3GPP TS 23.501 [2] and clause 4.2.2.2.2 of 3GPP TS 23.502 [3]. true: indicates that NSSAI can be included in RRC connection establishment by the UE. false or absent: indicates that NSSAI cannot be included.	
rgWirelineCharacteristics	RgWirelineCharacteristics	O	0..1	Indicates the RG Level Wireline Access Characteristics as specified in 3GPP TS 23.316 [37].	
aun3DeviceConnectivityAllowed	boolean	O	0..1	Indicates whether the UE is allowed to access as an AUN3 device; see 3GPP TS 23.316 [37]. true: indicates allowed false or absent indicates not allowed	

ecRestrictionDataWb	EcRestrictionDataWb	O	0..1	Indicates Enhanced Coverage Restriction Data for WB-N1 mode. If absent, indicates Enhanced Coverage is not restricted for WB-N1 mode.	
ecRestrictionDataNb	boolean	O	0..1	If present, this IE shall indicate whether Enhanced Coverage for NB-N1 mode is restricted or not. true: Enhanced Coverage for NB-N1 mode is restricted. false or absent: Enhanced Coverage for NB-N1 mode is allowed.	
expectedUeBehaviourList	ExpectedUeBehaviourData	O	0..1	Indicates Expected UE Behaviour parameters associated with AMF (see clause 5.20 of 3GPP TS 23.501 [2] and clause 4.15.6.3 of 3GPP TS 23.502 [3]). This attribute is only applicable to the Nudm interface and shall not be included over the Nudr interface. This IE, if present, shall be ignored if parameter expectedUeBehavioursData is present in AccessAndMobilitySubscriptionData.	
expectedUeBehaviourData	map(ExpectedUeBehaviourData)	O	1..N	A map of ExpectedUeBehaviourData associated with AMF (see clause 5.20 of 3GPP TS 23.501 [2] and clause 4.15.6.3 of 3GPP TS 23.502 [3]). The key of the map shall be a (unique) valid JSON string per clause 7 of IETF RFC 8259 [22], with a maximum of 32 characters. Each attribute in the ExpectedUeBehaviourData shall only be present in one entry of the map. This attribute is only applicable to the Nudm interface and shall not be included over the Nudr interface.	ExpectedBehaviourMap
primaryRatRestrictions	array(RatType)	O	0..N	List of RAT Types that are restricted for use as primary RAT in 5GC and EPC; see 3GPP TS 29.571 [7] (NOTE 2) Contains unique items	
secondaryRatRestrictions	array(RatType)	O	0..N	List of RAT Types that are restricted for use as secondary RAT in 5GC and EPC; see 3GPP TS 29.571 [7] (NOTE 2) Contains unique items	
edrxParametersList	array(EdrxParameters)	O	1..N	List of subscribed the extended idle mode DRX parameters (see clause 5.31.7.2.1 of 3GPP TS 23.501 [2]).	
ptwParametersList	array(PtwParameters)	O	1..N	List of subscribed the Paging Time Window parameters (see clause 5.31.7.2.1 of 3GPP TS 23.501 [2]).	
iabOperationAllowed	boolean	O	0..1	Indicates that the UE is allowed for IAB operation (i.e. to operate as IAB-node) as specified in clause 5.35.2 of 3GPP TS 23.501 [2]. true: indicates that the UE is allowed for IAB operation. false or absent: indicates that the UE is not allowed for IAB operation.	
adjacentPlmnRestrictions	map(PlmnRestriction)	O	1..N	A map (list of key-value pairs where PlmnId converted to string serves as key; see 3GPP TS 29.571 [7]) of PlmnRestrictions for adjacent PLMNs	
wirelineForbiddenAreas	array(WirelineArea)	O	0..N	List of forbidden areas for 5G-BRG/5G-CRG/FN-CRG (NOTE 6, NOTE 7)	
wirelineServiceAreaRestriction	WirelineServiceAreaRestriction	O	0..1	Subscribed Service Area Restriction for 5G-BRG/5G-CRG/FN-CRG (NOTE 7)	
pcfSelectionAssistanceInfos	array(PcfSelectionAssistanceInfo)	C	1..N	List of combination of DNN and S-NSSAI that indicates that the same PCF needs to be selected by the AMF. (NOTE 5)	

aerialUeSubInfo	AerialUeSubscriptionInfo	O	0..1	This IE shall contain the subscribed Aerial UE Subscription Information when present.	
roamingRestrictions	RoamingRestrictions	O	0..1	This IE is used by Nudr_DataRepository API starting with 3GPP Rel-17 and onwards (see Table 5.2.3.3.1-3 in 3GPP TS 29.505 [10]). If present, this IE contains information on the roaming restrictions. If this IE is absent e.g. if the UDR is not provisioned with the serving PLMN ID, then the UDM may use the UE's home subscribed profile as the default profile to handle the roaming and SNPN scenarios.	
remoteProvInd	boolean	O	0..1	Indicates whether the UE is allowed only for Remote Provisioning as specified in clause 5.30.2.10.3.2 of 3GPP TS 23.501 [2]. UE subscription either allows, or does not allow the UE to access the PLMN as the Onboarding Network using PLMN credentials. - false (default), or the attribute is absent: indicates that the UE is not restricted to the Onboarding only; - true: indicates that the UE is allowed only for the Onboarding.	
3gppChargingCharacteristics	3GppChargingCharacteristics	O	0..1	Subscribed charging characteristics data associated to the subscription.	
timeSyncData	TimeSyncData	O	0..1	Contains subscription data for Access Stratum Time Synchronization (see 3GPP TS 23.502 [3] clause 4.28.2.1 and 3GPP TS 23.501 [2] clause 5.27.1.11).	
sharedDataList	array(SharedData)	O	1..N	May be present if sharedAmDataIds is present. If present this IE contains a list of shared Access And Mobility Subscription Data identified by the sharedAmDataIds and known not to be already available at the consumer.	
qmcConfigInfo	QmcConfigInfo	O	0..1	Configuration information for the Quality of Experience (QoE) Measurements Collection (QMC) functionality.	
mbsrOperationAllowed	MbsrOperationAllowed	O	0..1	Indicates whether the UE is allowed for MBSR operation (i.e. to operate as MBSR) as specified in clause 5.35A.4 of 3GPP TS 23.501 [2], optionally, with corresponding location and time period.	
ncrOperationAllowed	boolean	O	0..1	Indicates that the UE is allowed for NCR (Network Controlled Repeater) operation (i.e. acting as NCR-MT node) as specified in clause 5.47 of 3GPP TS 23.501 [2]. true: indicates that the UE is allowed for NCR operation. false or absent: indicates that the UE is not allowed for NCR operation.	
ladnServiceAreas	map(DnnLadnServiceAreas)	O	0..N	A map (list of key-value pairs where Snssai converted to string serves as key; see 3GPP TS 29.571 [7] clause 5.4.4.2) of DnnLadnServiceAreas	
ueLevelMeasurementsConfiguration	UeLevelMeasurementsConfiguration	C	0..1	This IE shall be present if the signalling based UE Level Measurement task is activated. When present, this IE shall contain UE Level Measurement configuration data for UE (see clause 4.1.2.18 of 3GPP TS 32.422 [48]).	

<p>NOTE 1: AccessAndMobilitySubscriptionData can be UE-individual data or shared data. UE-individual data take precedence over shared data unless treatment instructions associated to the shared data indicate otherwise. E.g.: When an attribute of type array is present but empty within UE-Individual data and present (with any cardinality) in shared data and no treatment instructions are applicable, the empty array takes precedence. Similarly, when a nullable attribute is present with value null within the individual data and present (with any value) in shared data and no treatment instructions are applicable, the null value takes precedence (i.e. for the concerned UE the attribute is considered absent).</p> <p>NOTE 2: If the primaryRatRestrictions and secondaryRatRestrictions attributes are supported by the sender, the sender shall include the list of RAT Types that are restricted, if any, in the ratRestrictions attribute, shall include the list of RAT Types that are restricted for use as primary RAT, if any, in the primaryRatRestrictions attribute and shall include the list of RAT Types that are restricted for use as secondary RAT, if any, in the secondaryRatRestrictions attribute. If the primaryRatRestrictions and secondaryRatRestrictions attributes are supported by the receiver, the receiver shall use the data in the primaryRatRestrictions attribute, if received, as the list of RAT Types that are restricted for use as primary RAT, and shall use the data in the secondaryRatRestrictions attribute, if received, as the list of RAT Types that are restricted for use as secondary RAT, otherwise the receiver shall use the data in the ratRestrictions attribute, if received, as the list of RAT Types that are restricted. If the secondaryRatRestrictions attribute is included in the subscription profile, the content may be sent to MME during inter RAT handover from NR SA to EN-DC, for the purpose of adequate SGW selection at MME based on subscription profile, and to avoid allocating unnecessary resources for secondary RAT at EPC if it is restricted.</p> <p>NOTE 3: The AMF shall take responsibility to perform PDU session related actions subject to change of OdbPacketService, e.g. release existing PDU session.</p> <p>NOTE 4: The UDM shall ignore the content of sorInfo received on Nudr if "sorafRetrieval" is set to true.</p> <p>NOTE 5: If multiple PDU sessions to one DNN and S-NSSAI are established in EPS, the AMF shall select the same PCF by configuration or by using existing method, e.g. same PCF selection in usage monitoring.</p> <p>NOTE 6: When UE is only permitted in a small area, i.e. the UE is forbidden in most of TAIs in the PLMN, AreaCode (e.g. "All TAIs except xxx") may be used to avoid provisioning and transferring large number of TAIs. AreaCode may be used otherwise.</p> <p>NOTE 7: AreaCode for VPLMN(s) may be provisioned under agreement between operators.</p> <p>NOTE 8: For backward compatibility reasons the key of the map is in the format of GroupId, however the used value is not associated with any semantic.</p>	
---	--

6.1.6.2.5 Type: SmfSelectionSubscriptionData

Table 6.1.6.2.5-1: Definition of type SmfSelectionSubscriptionData

Attribute name	Data type	P	Cardinality	Description	Applicability
supportedFeatures	SupportedFeatures	O	0..1	See clause 6.1.8	
subscribedSnssaiInfos	map(SnssaiInfo)	O	0..N	List of S-NSSAIs and associated information (DNN Info); see 3GPP TS 23.501 [2] clause 6.3.2. A map (list of key-value pairs where singleNssai converted to string serves as key; see 3GPP TS 29.571 [7]) of arrays of DnnInfo	
sharedSnssaiInfosId	SharedDataId	O	0..1	Identifier of shared SnssaiInfos.	SharedData
hssGroupId	NfGroupId	O	0..1	Identity of the HSS group associated with the subscription, which may be used by the UDM in discovering the HSS; see 3GPP TS 29.510 [19]. May be present on the Nudr interface if there is DNN interworking with EPC and shall not be included over the Nudm interface.	
NOTE:	A single UE-individual subscribedSnssaiInfo (within subscribedSnssaiInfos) may clash with a sharedSnssaiInfo (i.e. both have the same singleNssai value as key). In this case the UE-individual subscribedSnssaiInfo takes precedence unless treatment instructions associated to the shared data indicate otherwise.				

6.1.6.2.6 Type: DnnInfo

Table 6.1.6.2.6-1: Definition of type DnnInfo

Attribute name	Data type	P	Cardinality	Description
dnn	Dnn	M	1	Data Network Name with Network Identifier only., or Wildcard DNN (NOTE)
defaultDnnIndicator	DefaultDnnIndicator	O	0..1	Indicates whether this DNN is the default DNN: true: The DNN is the default DNN (NOTE); false: The DNN is not the default DNN; If this attribute is absent it means the DNN is not the default DNN.
lboRoamingAllowed	LboRoamingAllowed	O	0..1	Indicates whether local breakout for the DNN is allowed when roaming: true: Allowed; false: Not allowed; If this attribute is absent it means not allowed.
iwkEpsInd	IwkEpsInd	O	0..1	Indicates whether interworking with EPS and EPC/ePDG is subscribed: true: Subscribed; false: Not subscribed; If this attribute is absent it means not subscribed.
dnnBarred	boolean	C	0..1	Indicates whether the DNN is barred. Absence and false indicates "not barred". This attribute is only used on the Nudr interface. The UDM shall handle barred DNNs received from the UDR as not subscribed.
invokeNefInd	boolean	O	0..1	Indicates whether the NEF based infrequent small data transfer shall be used for the PDU Session associated with the S-NSSAI and DNN. true: Used; false: Not used; If this attribute is absent it means not used.
smfList	array(NfnInstanceId)	O	1..N	Indicate the associated SMF(s) if the static IP address/prefix is used.
sameSmfInd	boolean	O	0..1	Indicates whether the same SMF for multiple PDU sessions to the same DNN and S-NSSAI is required. true: Required; false: Not required; If this attribute is absent it means not required.
hrSboAllowed	boolean	O	0..1	Indicates whether Session Breakout for HR Session in VPLMN is allowed (see 3GPP TS 23.502 [3] and 3GPP TS 23.548 [60]). true: Allowed; false: Not allowed; If this attribute is absent it means not allowed.
NOTE:	If the dnn attribute contains the value of the Wildcard DNN ("*"), the defaultDnnIndicator shall not be set to true.			

6.1.6.2.7 Type: SnsailInfo

Table 6.1.6.2.7-1: Definition of type SnsailInfo

Attribute name	Data type	P	Cardinality	Description
dnnInfos	array(DnnInfo)	M	1..N	list of Data Network Names for an S-NSSAI and associated information

6.1.6.2.8 Type: SessionManagementSubscriptionData

Table 6.1.6.2.8-1: Definition of type SessionManagementSubscriptionData

Attribute name	Data type	P	Cardinality	Description	Applicability
singleNssai	Snsai	M	1	A single Network Slice Selection Assistance Information	
dnnConfigurations	map(DnnConfiguration)	O	0..N	Additional DNN configurations for the network slice; A map (list of key-value pairs where DNN, or optionally the Wildcard DNN, serves as key; see clause 6.1.6.1) of DnnConfigurations. (NOTE 1)	
internalGroupIds	array(GroupId)	O	1..N	List of internal group identifier; see 3GPP TS 23.501 [2] clause 5.9.7	
sharedVnGroupDataIds	map(SharedDataId)	O	1..N	A map of identifiers of shared 5G VN group data (list of key-value pairs where a string in the format of GroupId serves as key; see clause 6.1.6.1). (NOTE 3)	
traceData	TraceData	O	0..1	Trace requirements about the UE, only sent to SMF in the HPLMN or one of its equivalent PLMN(s)	
sharedDnnConfigurationId	SharedDataId	O	0..1	Identifier of shared data for DNN configuration.	SharedData
sharedTraceDataId	SharedDataId	O	0..1	Identifier of shared data for trace requirements	
odbPacketServices	OdbPacketServices	O	0..1	Operator Determined Barring for Packet Oriented Services (NOTE 2).	
expectedUeBehavioursList	map(ExpectedUeBehaviourData)	O	1..N	A map of ExpectedUeBehaviourData associated with SMF (DNN serves as key; see clause 6.1.6.1), see clause 5.20 of 3GPP TS 23.501 [2] and clause 4.15.6.3 of 3GPP TS 23.502 [3]. This attribute is only applicable to the Nudm interface and shall not be included over the Nudr interface. This IE, if present, shall be ignored if parameter expectedUeBehavioursData is present in SessionManagementSubscriptionData.	
expectedUeBehaviourData	map(map(ExpectedUeBehaviourData))	O	1..N(1..M)	A map of ExpectedUeBehaviourData associated with SMF (see clause 5.20 of 3GPP TS 23.501 [2] and clause 4.15.6.3 of 3GPP TS 23.502 [3]). The key of external map is the DNN, see clause 6.1.6.1. The key of the internal map shall be a (unique) valid JSON string per clause 7 of IETF RFC 8259 [22], with a maximum of 32 characters. Each attribute in the ExpectedUeBehaviourData shall only be present in one entry of the map. This attribute is only applicable to the Nudm interface and shall not be included over the Nudr interface.	ExpectedBehaviourMap

appSpecificExpectedUeBehaviourData	map(map(AppSpecificExpectedUeBehaviourData))	O	1..N	<p>A map of application specific expected UE Behaviour parameters.</p> <p>The key of external map is the DNN, see clause 6.1.6.1.</p> <p>The key of the internal map shall be a (unique) valid JSON string per clause 7 of IETF RFC 8259 [22], with a maximum of 32 characters.</p> <p>Each attribute in the AppSpecificExpectedUeBehaviourData shall only be present in one entry of the internal map for one Application ID.</p> <p>This attribute is only applicable to the Nudm interface and shall not be included over the Nudr interface.</p>	
suggestedPacketNumDlList	map(SuggestedPacketNumDl)	O	1..N	<p>A map (list of key-value pairs where dnn serves as key; see clause 6.1.6.1) of SuggestedPacketNumDls which are associated with SMF (see clause 5.20 of 3GPP TS 23.501 [2] and clause 4.15.6.3 of 3GPP TS 23.502 [3]).</p> <p>This attribute is only applicable to the Nudm interface and shall not be included over the Nudr interface.</p>	
3gppChargingCharacteristics	3GppChargingCharacteristics	O	0..1	Subscribed charging characteristics data associated to the subscription.	
nsacMode	NsacAdmissionMode	O	0..1	Indicates which NSAC admission mode shall be applied for roaming scenario (see 3GPP TS 23.501 [2] clause 5.15.11.3).	
sessInactTimer	DurationSec	O	0..1	<p>Identifies the PDU Session inactivity timer for the Network Slice identified by the sNssai IE (see 3GPP TS 23.501 [8] clause 5.15.15.3).</p> <p>If present, the PDU Session inactivity timer shall be access type independent. For MA-PDU session, it shall be applied to both 3GPP access and Non-3GPP access.</p>	
supportedFeatures	SupportedFeatures	O	0..1	See clause 6.1.8	
additionalSharedDnnConfigurationsIds	array(SharedDataId)	O	1..N	<p>Additional Identifiers of shared data for DNN configuration.</p> <p>Shall be absent if sharedDnnConfigurationsId is absent.</p>	SharedDataExt
<p>NOTE 1: A given UE-individual dnnConfiguration (within dnnConfigurations) may clash with a shared dnnConfiguration (i.e. both have the same dnn value as key). In this case the clashing attributes of the UE-individual dnnConfiguration take precedence unless treatment instructions indicate otherwise.</p> <p>NOTE 2: For the same UE, the value of this IE shall be identical to the value of the odbPacketServices IE in AccessAndMobilitySubscriptionData data set (see clause 6.1.6.2.4). The SMF shall not trigger PDU session release when receiving change of OdbPacketService. Only the AMF take responsibility to perform PDU session related actions subject to change of ODB setting, e.g. release existing PDU session.</p> <p>NOTE 3: For backward compatibility reasons the key of the map is in the format of GroupId, however the used value is not associated with any semantic.</p>					

6.1.6.2.9 Type: DnnConfiguration

Table 6.1.6.2.9-1: Definition of type DnnConfiguration

Attribute name	Data type	P	Cardinality	Description
pduSessionTypes	PduSessionTypes	M	1	Default/Allowed session types
sscModes	SscModes	M	1	Default/Allowed SSC modes
iwkEpsInd	IwkEpsInd	O	0..1	Indicates whether interworking with EPS and EPC/ePDG is subscribed: true: Subscribed; false: Not subscribed; If this attribute is absent it means not subscribed.
5gQosProfile	SubscribedDefaultQos	O	0..1	5G QoS parameters associated to the session for a data network
sessionAmbr	Ambr	O	0..1	The maximum aggregated uplink and downlink bit rates to be shared across all Non-GBR QoS Flows in each PDU Session.
3gppChargingCharacteristics	3GppChargingCharacteristics	O	0..1	Subscribed charging characteristics data associated to the session for a data network. (NOTE 1)
staticIpAddress	array(IpAddress)	O	1..2	Subscribed static IP address(es) of the IPv4 and/or IPv6 type.
upSecurity	UpSecurity	O	0..1	When present, this IE shall indicate the security policy for integrity protection and encryption for the user plane.
pduSessionContinuityInd	PduSessionContinuityInd	O	0..1	When present, this IE shall indicate how to handle a PDU Session when UE the moves to or from NB-IoT. If this attribute is absent it means that Local policy shall be used.
niddNefId	NefId	O	0..1	Indicates the identity of the NEF to be selected for NIDD service for this DNN.
niddInfo	NiddInformation	O	0..1	When present, this IE shall indicate information used for SMF-NEF Connection.
redundantSessionAllowed	boolean	O	0..1	Indicates whether redundant PDU Sessions are allowed: true: Allowed; false: Not allowed; If this attribute is absent it means not allowed.
acsInfo	AcsInfo	O	0..1	When present, this IE shall include the ACS information for the 5G-RG as defined in BBF TR-069 [42] or in BBF TR-369 [43].
ipv4FrameRouteList	array(FrameRouteInfo)	O	1..N	List of Frame Route information of IPv4, see clause 5.6.14 of 3GPP TS 23.501 [2].
ipv6FrameRouteList	array(FrameRouteInfo)	O	1..N	List of Frame Route information of IPv6, see clause 5.6.14 of 3GPP TS 23.501 [2].
atsssAllowed	boolean	O	0..1	Indicates whether this DNN supports ATSSS, i.e. whether Multi-Access PDU session is allowed to this DNN. true: Allowed; false (default): Not allowed; If this attribute is absent it means this DNN does not allow ATSSS.
secondaryAuth	boolean	O	0..1	Indicates whether DN-AAA based secondary authentication and authorization is needed. true: required. false: not required. If absent, it indicates that DN-AAA based secondary authentication is not required by subscription data, but it still may be required by local policies at the SMF. (NOTE 2)
uavSecondaryAuth	boolean	O	0..1	Indicates whether SBI-based secondary authentication and authorization for Uncrewed Aerial Vehicles (UAV) is needed. true: required. false or absent: not required.

dnAaaIpAddressAllocation	boolean	O	0..1	Indicates whether the SMF is required to request the UE IP address from the DN-AAA server for PDU Session Establishment. true: required false: not required If absent, it indicates that the request by SMF of the UE IP address from the DN-AAA server is not required by subscription data, but it still may be required by local policies at the SMF. (NOTE 2)
dnAaaAddress	IpAddress	O	0..1	The IP address of the DN-AAA server used for secondary authentication and authorization. (NOTE 2)
additionalDnAaaAddresses	array(IpAddress)	O	1..N	Additional IP addresses of the DN-AAA server used for secondary authentication and authorization. (NOTE 2)
dnAaaFqdn	Fqdn	O	0..1	The FQDN of the DN-AAA server used for secondary authentication and authorization. (NOTE 2)
iptvAccCtrlInfo	string	O	0..1	The IPTV access control information used in IPTV access procedure, see clause 7.7.1.1.2 of 3GPP TS 23.316 [37].
ipv4Index	IpIndex	O	0..1	Indicates the "IP Index" (i.e. information that identifies an address pool or an external server) to be sent to the SMF for allocation of an IPv4 address to the UE, for this DNN configuration.
ipv6Index	IpIndex	O	0..1	Indicates the "IP Index" (i.e. information that identifies an address pool or an external server) to be sent to the SMF for allocation of an IPv6 address to the UE, for this DNN configuration.
ecsAddrConfigInfo	EcsAddrConfigInfo	O	0..1	ECS Address Configuration Information Parameters. See 3GPP TS 23.502 [3]
additionalEcsAddrConfigInfos	array(EcsAddrConfigInfo)	O	1..N	This IE may be present when ecsAddrConfigInfo IE is present. When present, this IE shall contain the additional ECS Address Configuration Information Parameters. See 3GPP TS 23.548 [60]
sharedEcsAddrConfigInfoId	SharedDataId	O	0..1	Identifier of shared data indicating an ECS Configuration Information.
additionalSharedEcsAddrConfigInfoIds	array(SharedDataId)	O	1..N	This IE may be present when sharedEcsAddrConfigInfoId IE is present. When present, this IE shall contain the identifiers of shared data indicating the additional ECS Address Configuration Information.
easDiscoveryAuthorized	boolean	O	0..1	Indicates whether the UE is authorized to use 5GC assisted EAS discovery via EASDF. true: Authorized; false (default): Not authorized; See 3GPP TS 23.548 [60]
onboardingInd	boolean	O	0..1	Indicates whether the UE is allowed to use this DNN for onboarding. UE subscription allows, or does not allow the UE to access the PLMN as the Onboarding Network using PLMN credentials (see clause 5.30.2.10.4.4 in 3GPP TS 23.501 [2]). - false (default): not restricted to onboarding only; - true: allowed for onboarding only.

aerialUeInd	AerialUeIndication	O	0..1	This IE shall indicate Aerial service for the UE is allowed or not allowed.
subscribedMaxIpv6PrefixSize	integer	O	0..1	maximum size of the IPv6 prefix that may be allocated for the PDU Session. See 3GPP TS 23.316 [37] clause 4.6.2.3.
hrSboAuthorized	boolean	O	0..1	Indicates whether Home Routed Session Breakout (HR-SBO) is authorized (see 3GPP TS 23.548 [60] clause 6.7.2.2) true: Authorized; false: Not authorized; If this attribute is absent it means not authorized.
NOTE 1: When present, this attribute shall take precedence over the "3gppChargingCharacteristics" attribute in the SessionManagementSubscriptionData level.				
NOTE 2: These attributes shall be consistent with the information received on the 5GVnGroupData (see clause 6.5.6.2.7), in the Nudm_PP API. If both FQDN and IP addresses are provided, the IP addresses should be preferred to target the DN-AAA server.				

6.1.6.2.10 Void

6.1.6.2.11 Type: PduSessionTypes

Table 6.1.6.2.11-1: Definition of type PduSessionTypes

Attribute name	Data type	P	Cardinality	Description
defaultSessionType	PduSessionType	C	0..1	Default session type, shall be present unless the VnGroupData is supported.
allowedSessionTypes	array(PduSessionType)	O	1..N	Additional session types allowed for the data network

6.1.6.2.12 Type: SscModes

Table 6.1.6.2.12-1: Definition of type SscModes

Attribute name	Data type	P	Cardinality	Description
defaultSscMode	SscMode	M	1	Default SSC mode
allowedSscModes	array(SscMode)	O	1..2	Additional SSC modes allowed for the data network

6.1.6.2.13 Type: SmsSubscriptionData

Table 6.1.6.2.13-1: Definition of type SmsSubscriptionData

Attribute name	Data type	P	Cardinality	Description
smsSubscribed	SmsSubscribed	C	0..1	Indicates whether the UE subscription allows SMS delivery over NAS. Shall not be absent unless the feature SharedData is supported and smsSubscribed is present within shared data.
sharedSmsSubsDataId	SharedDataId	C	0..1	Identifier of shared data. Shall be present if smsSubscribed is absent.
supportedFeatures	SupportedFeatures	O	0..1	See clause 6.1.8

6.1.6.2.14 Type: SmsManagementSubscriptionData

Table 6.1.6.2.14-1: Definition of type SmsManagementSubscriptionData

Attribute name	Data type	P	Cardinality	Description	Applicability
supportedFeatures	SupportedFeatures	O	0..1	See clause 6.1.8	
mtSmsSubscribed	boolean	C	0..1	Indicates the SMS teleservice subscription for MT-SMS. Shall not be absent unless the feature SharedData is supported and mtSmsSubscribed is present within shared data.	
mtSmsBarringAll	boolean	C	0..1	Barring of all MT-SMS	
mtSmsBarringRoaming	boolean	C	0..1	Barring of MT-SMS when roaming outside the Home Public Land Mobile Network (PLMN) country	
moSmsSubscribed	boolean	C	0..1	Indicates the SMS teleservice subscription for MO-SMS. Shall not be absent unless the feature SharedData is supported and moSmsSubscribed is present within shared data.	
moSmsBarringAll	boolean	C	0..1	Barring of all MO-SMS	
moSmsBarringRoaming	boolean	C	0..1	Barring of MO-SMS when roaming outside the Home Public Land Mobile Network (PLMN) country	
traceData	TraceData	O	0..1	Trace requirements about the UE, only sent to SMSF in HPLMN	
sharedTraceDataId	SharedDataId	O	0..1	Identifier of shared data for trace requirements	SharedData
sharedSmsMngDataIds	array(SharedDataId)	C	1..N	Identifier of shared data. Shall be present if mtSmsSubscribed and/or moSmsSubscribed and/or traceData are absent.	SharedData

6.1.6.2.15 Type: SubscriptionDataSets

Table 6.1.6.2.15-1: Definition of type SubscriptionDataSets

Attribute name	Data type	P	Cardinality	Description
amData	AccessAndMobilitySubscriptionData	O	0..1	Access and Mobility Subscription Data
smfSelData	SmfSelectionSubscriptionData	O	0..1	SMF Selection Subscription Data
uecAmfData	UeContextInAmfData	O	0..1	UE Context In AMF Data
uecSmfData	UeContextInSmfData	O	0..1	UE Context In SMF Data
uecSmsfData	UeContextInSmsfData	O	0..1	UE Context In SMSF Data
smsSubsData	SmsSubscriptionData	O	0..1	SMS Subscription Data
smData	SmSubsData	O	0..1	Session Management Subscription Data
traceData	TraceData	O	0..1	Trace Data. The Null value indicates that trace is not active.
smsMngData	SmsManagementSubscriptionData	O	0..1	SMS Management Subscription Data
lcsPrivacyData	LcsPrivacyData	O	0..1	LCS Privacy Subscription Data
lcsMoData	LcsMoData	O	0..1	LCS Mobile Originated Subscription Data
lcsSubscriptionData	LcsSubscriptionData	O	0..1	Other LCS Subscription Data
v2xData	V2xSubscriptionData	O	0..1	V2x Subscription Data
lcsBroadcastAssistanceTypesData	LcsBroadcastAssistanceTypesData	O	0..1	LCS List of Broadcast Assistance Data Types Subscription Data
proseData	ProseSubscriptionData	O	0..1	ProSe Service Subscription Data
mbsData	MbsSubscriptionData	O	0..1	5MBS Subscription Data
ucData	UcSubscriptionData	O	0..1	User Consent Subscription Data
a2xData	A2xSubscriptionData	O	0..1	A2x Subscription Data
rangingSIPrivacyData	RangingSIPrivacyData	O	0..1	Ranging and Sidelink Positioning Privacy Subscription Data

6.1.6.2.16 Type: UeContextInSmfData

Table 6.1.6.2.16-1: Definition of type UeContextInSmfData

Attribute name	Data type	P	Cardinality	Description
pduSessions	map(PduSession)	O	0..N	A map (list of key-value pairs where pduSessionId converted from integer to string serves as key; see clause 6.1.6.1) of PduSessions.
pgwInfo	array(PgwInfo)	O	1..N	Information about the DNNs/APNs and PGW-C+SMF FQDNs used in interworking with EPS
emergencyInfo	EmergencyInfo	O	0..1	Information about emergency session
NOTE: If sdmSubscription contains nfChangeFilter flag, then the UDM shall suppress the change notification for the pgwInfo and emergencyInfo:				

6.1.6.2.17 Type: PduSession

Table 6.1.6.2.17-1: Definition of type PduSession

Attribute name	Data type	P	Cardinality	Description
dnn	Dnn	M	1	Data Network Name with Network Identifier only.
smfInstanceId	NfInstanceId	M	1	NF Instance Id of the SMF
plmnId	PlmnId	M	1	PLMN Id of the SMF
singleNssai	Snssai	O	0..1	A single Network Slice Selection Assistance Information. (NOTE)
NOTE: For supporting selection of the same SMF if a UE requests multiple PDU sessions associated with the same DNN and same S-NSSAI, the S-NSSAI associated to the PDU session is required to be included.				

6.1.6.2.18 Type: IdTranslationResult

Table 6.1.6.2.18-1: Definition of type IdTranslationResult

Attribute name	Data type	P	Cardinality	Description
supportedFeatures	SupportedFeatures	O	0..1	See clause 6.1.8
supi	Supi	M	1	SUPI
gpsi	Gpsi	C	0..1	If ueld is a SUPI in Resource URI variables, this attribute shall be present if a valid GPSI value is available (see NOTE) and indicates an MSISDN or external identifier.
additionalSupis	array(Supi)	O	1..N	May be present when ueld is a GPSI in resource URI variables and more than one SUPIs matching the retrieval request have been received from the UDR.
additionalGpsis	array(Gpsi)	O	1..N	May be present when ueld is a SUPI in Resource URI variables and more than one GPSIs matching the retrieval request have been received from the UDR.

NOTE: When the UDM receives an array of more than one SUPIs from the UDR, the supi attribute shall convey the first received array element and the additionalSupis attribute shall convey subsequent received array elements.

When the UDM receives an af-id as AF specific query parameter, the UDM authorizes the identity translation request based on the list of allowed AFs received from the UDR.

When the UDM receives an array of more than one GPSIs from the UDR, the gpsi attribute shall convey the first received array element and the additionalGpsis attribute shall convey subsequent received array elements.

When the UDM receives a SUPI and AF specific query parameters (e.g. af-id, app-port-id or mtc-provider-info), the UDM shall take the provided AF specific information into account to determine the GPSI to be returned for the received SUPI.

When the UDM receives from the UDR an AF specific GPSI corresponding to the AF specific query parameter, the gpsi attribute shall convey the AF specific GPSI. The AF specific GPSI received from the UDR may take the form of a MSISDN or an external identifier. The AF specific GPSI received from the UDR takes the form of a MSISDN in accordance to operator policy, local regulation and user consent. The UDM may include the additionalGpsis attribute to convey other GPSIs received from the UDR.

Otherwise, if the UDM does not receive an AF specific GPSI from the UDR, the gpsi attribute shall convey the first GPSI in the list of GPSIs associated to the SUPI received from UDR and the additionalGpsis attribute may convey other GPSIs received from UDR. This is, in the absence of an AF specific GPSI, the first GPSI in the list of GPSIs associated to the SUPI received from the UDR can be used by any authorized AF and when the first GPSI takes the form of a MSISDN this shall be in accordance to operator policy, local regulation and user consent.

6.1.6.2.19 Void

6.1.6.2.20 Void

6.1.6.2.21 Type: ModificationNotification

Table 6.1.6.2.21-1: Definition of type ModificationNotification

Attribute name	Data type	P	Cardinality	Description
notifyItems	array(NotifyItem)	M	1..N	The NotifyItem indicates the Notification information correlated with the subscription for the NF consumer (e.g. SMF). Example: To remove or replace the SM Subscription Data for a specific DNN and S-NSSAI, the path in the ChangeItem included in the NotifyItem may set an empty value (e.g. "path":"") to indicate to remove or replace the information correlated with the subscription for the specific DNN and S-NSSAI for the NF consumer. The subscription is correlated with the information which is retrieved via GET service operation by the NF consumer.
subscriptionId	string	C	0..1	A UDM complying with this release of the specification shall include the Subscription ID that was allocated by the UDM when the subscribe request was received. It may be used by the consumer of the UDM to correlate the received notification with the active subscription.

When the NF Service Consumer creates multiple subscriptions, it should use distinct callback URIs for each subscription.

6.1.6.2.22 Type: IpAddress

Table 6.1.6.2.22-1: Definition of type IpAddress

Attribute name	Data type	P	Cardinality	Description
ipv4Addr	Ipv4Addr	C	0..1	
ipv6Addr	Ipv6Addr	C	0..1	
ipv6Prefix	Ipv6Prefix	C	0..1	
NOTE: Either ipv4Addr, or ipv6Addr, or ipv6Prefix shall be present.				

6.1.6.2.23 Type: UeContextInSmsfData

Table 6.1.6.2.23-1: Definition of type UeContextInSmsfData

Attribute name	Data type	P	Cardinality	Description
smsfInfo3GppAccess	SmsfInfo	O	0..1	SMSF Info for 3GPP Access
smsfInfoNon3GppAccess	SmsfInfo	O	0..1	SMSF Info for Non 3GPP Access

6.1.6.2.24 Type: SmsfInfo

Table 6.1.6.2.24-1: Definition of type SmsfInfo

Attribute name	Data type	P	Cardinality	Description
smsfInstanceid	NfInstanceid	M	1	NF Instance Id of the SMSF
plmnid	Plmnid	M	1	PLMN Id of the SMSF
smsfSetid	NfSetid	C	0..1	NF Set Id of SMSF Set the registered SMSF instance belongs to; it shall be present if provided in SMSF registration procedure (see clauses 5.3.2.2.5 and 5.3.2.2.6)

6.1.6.2.25 Type: AcknowledgelInfo

Table 6.1.6.2.25: Definition of type AcknowledgelInfo

Attribute name	Data type	P	Cardinality	Description	Applicability
sorMaclue	SorMac	C	0..1	Shall be present when the Acknowledgement is sent to acknowledge receipt of SorInfo. Shall be absent when sorTransparentContainer is present.	
upuMaclue	UpuMac	C	0..1	Shall be present when the Acknowledgement is sent to acknowledge receipt of UpuInfo. Shall be absent when upuTransparentContainer is present.	
provisioningTime	DateTime	M	1	the provisioning time is used to correlate the acknowledgement with the modification request, to address glare cases when multiple modifications are ongoing simultaneously.	
sorTransparentContainer	SorTransparentContainer	C	0..1	This attribute contains SoR transparent container as received from UE, encoded as defined in clause 6.1.6.3.2 and shall be present when sent to acknowledge receipt of SorInfo, if the UDM supports receiving SoR Transparent Container.	sorTransparentSupport
ueNotReachable	boolean	O	0..1	Transmission of SorInfo / UE Parameter Update data to the UE was not successful due to the UE not being reachable. default: false may be present if sorMaclue and upuMaclue and sorTransparentContainer are absent.	
upuTransparentContainer	UpuTransparentContainer	C	0..1	This attribute contains UE Parameter Update transparent container as received from UE, encoded as defined in clause 6.1.6.3.2 and shall be present when sent to acknowledge receipt of UpuInfo, if the UDM supports receiving UE Parameter Update Transparent Container.	upuTransparentSupport

6.1.6.2.26 Type: SorInfo

Table 6.1.6.2.26: Definition of type SorInfo

Attribute name	Data type	P	Cardinality	Description	Applicability
ackInd	AckInd	M	1	Contains the indication on whether an acknowledgement from UE is to be requested to the UE. If sorTransparentContainer is present, the AMF should ignore the value of ackInd on Nudm.	
sorMaclausf	SorMac	C	0..1	Contains the SoR-MAC-IAUSF. Shall be present when SorInfo is sent within AccessAndMobilitySubscriptionData on Nudm, and shall be absent when sent on Nudr or within PpData. Shall be absent when sorTransparentContainer is present.	
countersor	CounterSor	C	0..1	Contains the CounterSoR. Shall be present when SorInfo is sent within AccessAndMobilitySubscription on Nudm, and shall be absent when sent on Nudr or within PpData. Shall be absent when sorTransparentContainer is present.	
steeringContainer	SteeringContainer	C	0..1	When present, this information contains the information needed to update the "Operator Controlled PLMN Selector with Access Technology" list stored in the USIM either as an array of preferred PLMN/AccessTechnologies combinations in priority order (with the first entry in the array indicating the highest priority and the last entry indicating the lowest) or a secured packet. If no change of the "Operator Controlled PLMN Selector with Access Technology" list stored in the USIM is needed, then this attribute shall be absent. This attribute shall be present when SorInfo is sent within PpData. Shall be absent when sorTransparentContainer is present.	
provisioningTime	DateTime	M	1	Point in time of SorInfo provisioning at the UDR or SOR-AF.	
sorTransparentContainer	SorTransparentContainer	C	0..1	This attribute contains protected SoR transparent container encoded as defined in clause 6.1.6.3.2 and shall be present when sent on Nudm, if NF Consumer (e.g. AMF) supports receiving SoR information encoded as transparent containers. Shall be absent when sent on Nudr or within PpData.	sorTransparentSupport
sorCmci	SorCmci	O	0..1	When present, provides the SOR-CMCI values as defined in 3GPP TS 24.501 [27] This attribute may be present on Nudr, Nsoraf, PpData. Shall be absent on Nudm (since the content on Nudm is provided within sorTransparentContainer)	

storeSorCmciInMe	boolean	O	0..1	<p>When present, indicates "Store the SOR-CMCI in the ME", i.e. whether to instruct UE to store SOR-CMCI in the ME as defined in 3GPP TS 23.122 [14] and 3GPP TS 24.501 [27].</p> <ul style="list-style-type: none"> - True: Indicates to store the SOR-CMCI in the ME - False or absent: Indicates storing the SOR-CMCI in the ME is not required <p>This attribute may be present on Nudr, Nsoraf, PpData. Shall be absent on Nudm (since the content on Nudm is provided within sorTransparentContainer)</p>	
usimSupportOfSorCmci	boolean	O	0..1	<p>When present, indicates "USIM support of SOR-CMCI" based on pre-configuration.</p> <ul style="list-style-type: none"> - True: Indicates that USIM supports SOR-CMCI - False or absent: Indicates that USIM does not support SOR-CMCI <p>This attribute may be present on Nudr. Shall be absent on Nudm (since the content on Nudm is provided within sorTransparentContainer)</p>	
sorSnpnSiLs	SorSnpnSiLs	O	0..1	<p>When present, provides the SOR-SNPNSI-LS values as defined in 3GPP TS 24.501 [27].</p> <p>This attribute may be present in Nudr, and Nudm_PP. Shall be absent in Nudm_SDM (since the content on Nudm is provided within sorTransparentContainer)</p>	
sorSnpnSi	SorSnpnSi	O	0..1	<p>When present, provides the SOR-SNPNSI values as defined in 3GPP TS 24.501 [27].</p> <p>This attribute may be present in Nudr and Nudm_PP. Shall be absent in Nudm_SDM (since the content is provided within sorTransparentContainer).</p>	

6.1.6.2.27 Type: SharedData

Table 6.1.6.2.27-1: Definition of type SharedData

Attribute name	Data type	P	Cardinality	Description	Applicability
sharedDataId	SharedDataId	M	1	Identifier of the shared data	
sharedAmData	AccessAndMobilitySubscriptionData	O	0..1	Shared Access and Mobility Subscription Data sharedAmData shall not contain upInfo, sorInfo, stnSr or cMsisdn.	
sharedSmsSubsData	SmsSubscriptionData	O	0..1	Shared SMS Subscription Data	
sharedSmsMngSubsData	SmsManagementSubscriptionData	O	0..1	Shared SMS Management Subscription Data	
sharedDnnConfigurations	map(DnnConfiguration)	O	1..N	A map of shared DNN configuration (list of key-value pairs where DNN, or optionally the Wildcard DNN, serves as key)	
sharedTraceData	TraceData	O	0..1	Shared Trace Data	
sharedSnssaiInfos	map(SnssaiInfo)	O	1..N	A map of Shared Snssai Info (list of key-value pairs where singleNssai converted to string serves as key; see 3GPP TS 29.571 [7])	
sharedVnGroupData	map(VnGroupData)	O	1..N	A map of shared 5G VN group data (list of key-value pairs where GroupId serves as key; see clause 6.1.6.1).	
sharedTreatmentInstructions	map(SharedDataTreatmentInstruction)	O	1..N	A map of SharedDataTreatmentInstructions (list of key-value pairs where a JSON pointer pointing to an attribute within the SharedData serves as key)	SharedDataTreatment
sharedSmSubsData	SessionManagementSubscriptionData	O	0..1	Shared Session Management Subscription Data	SharedSmSubsData
sharedEcsAddrConfigInfo	EcsAddrConfigInfo	O	0..1	Shared ECS Address Configuration Information	

IOTE 1: Exactly one of sharedAmData, sharedSmsSubsData, sharedSmsMngSubsData, sharedDnnConfigurations, sharedTraceData and sharedSnssaiInfos shall be present.

IOTE 2: The attributes sharedAmData, sharedSmsSubsData and SharedSmsMngSubsData shall not contain sharedDataIds

IOTE 3: When shared data clash with individual data, individual data shall take precedence as default treatment unless the feature SharedDataTreatment is supported and the SharedData contains treatment instructions different from the default treatment.

6.1.6.2.28 Type: PgwInfo

Table 6.1.6.2.28-1: Definition of type PgwInfo

Attribute name	Data type	P	Cardinality	Description
dnn	Dnn	M	1	DNN/APN with Network Identifier only.
pgwFqdn	Fqdn	M	1	FQDN of the PGW in the "PGW-C+SMF" (NOTE)
pgwIpAddr	IpAddress	O	0..1	IP Address of the PGW in the "PGW-C+SMF"
plmnId	PlmnId	O	0..1	PLMN where the PGW-C+SMF is located
epdgInd	boolean	O	0..1	If present, it indicates whether access is from ePDG or not. true: access is from ePDG. false or absent: access is not from ePDG
pcfId	NfInstanceId	C	0..1	This IE shall be present if the PCF Selection Assistance Info is received from the UDM. When present, it indicates the PCF identifier serving the PDU Session/PDN Connection that should be selected by the AMF.
registrationTime	DateTime	O	0..1	Time of PGW-C+SMF Registration (i.e. point in time when the HSS received SWx-SAR with SA_TYPE=REGISTRATION). May be present when used on Nhss within UeContextInPgwData.
wildcardInd	boolean	O	0..1	Indicates whether the PDN context is allocated for a wildcard DNN/APN case. true: indicates that the PDN Context is allocated dynamically for a wildcard DNN/APN false: indicates that the PDN Context is allocated for a distinct DNN/APN Absence of this IE indicates to the receiver that the sender does not support sending this IE.
NOTE: This IE may contain an empty string when the PGW Information is mapped from HSS and PGW FQDN is not registered in HSS.				

6.1.6.2.29 Type: TraceDataResponse

Table 6.1.6.2.29-1: Definition of type TraceDataResponse

Attribute name	Data type	P	Cardinality	Description	Applicability
traceData	TraceData	C	0..1	UE-individual trace data. Shall not be absent unless the feature SharedData is supported and traceData is present within shared data.	
sharedTraceDataId	SharedDataId	C	0..1	Shared data identifier. Shall be present if traceData is absent.	

6.1.6.2.30 Type: SteeringContainer

Table 6.1.6.2.30-1: Definition of type SteeringContainer as a list of mutually exclusive alternatives

Data type	Cardinality	Description
array(SteeringInfo)	1..N	List of PLMN/AccessTechnologies combinations.
SecuredPacket	1	A Secured packet containing one or more APDUs commands dedicated to Remote File Management or command responses (see ETSI TS 102.225 [28]).

6.1.6.2.31 Type: SdmSubsModification

Table 6.1.6.2.31-1: Definition of type SdmSubsModification

Attribute name	Data type	P	Cardinality	Description
expires	DateTime	O	0..1	If present, indicates the point in time at which the subscription expires. Within a PATCH request the proposed new expiry time is conveyed.
monitoredResourceUris	array(Uri)	O	1..N	If present, indicates the updated resources URIs to be monitored. The URI shall take the form of either an absolute URI or an absolute-path reference as defined in IETF RFC 3986 [31]. See NOTE.
expectedUeBehaviourThresholds	map(ExpectedUeBehaviourThreshold)	O	1..N	If present, indicates the updated expected UE behaviour threshold(s). The key of the map shall be a (unique) valid JSON string per clause 7 of IETF RFC 8259 [22], with a maximum of 32 characters.
NOTE: The UDM should handle only the relative-path part (apiSpecificResourceUriPart, see 3GPP TS 29.501 [5] clause 4.4.1) and ignore possible inconsistencies in the base URI part.				

6.1.6.2.32 Type: EmergencyInfo

Table 6.1.6.2.32-1: Definition of type EmergencyInfo

Attribute name	Data type	P	Cardinality	Description
pgwFqdn	Fqdn	C	0..1	FQDN of the PGW-C+SMF for emergency session; either pgwFqdn or pgwlpAddress shall be present, but not both. If both pgwFqdn and pgwlpAddress are available, it is preferred to include pgwFqdn but not pgwlpAddress. (NOTE)
pgwlpAddress	IpAddress	C	0..1	IP address of the PGW-C+SMF for emergency session (NOTE)
smfInstanceId	NfInstanceId	O	0..1	NF Instance Id of the SMF for emergency session (NOTE)
epdgInd	boolean	O	0..1	If present, it indicates whether access is from ePDG or not. true: access is from ePDG. false or absent: access is not from ePDG.
plmnId	PlmnId	O	0..1	PLMN where the PGW-C+SMF is located
emergencyRegistrationTime	DateTime	O	0..1	Time of Emergency registration
NOTE: If the AMF fails to contact the SMF/PGW based on the provided information (pgwFqdn/pgwlpAddress/smfInstanceId) when needed, the AMF should use a locally configured SMF instance ID or SMF set ID for the SMF/PGW for emergency services.				

6.1.6.2.33 Type: UpuInfo

Table 6.1.6.2.33-1: Definition of type UpuInfo

Attribute name	Data type	P	Cardinality	Description	Applicability
upuDataList	array(UpuData)	C	1..N	This information defines the UE Parameters Update (UPU). A secured packet with the Routing indicator update data is included and/or the Default configured NSSAI update data are included on Nudm. An unsecured Routing indicator update data or secured packet with the Routing indicator update data, and/or the Default configured NSSAI update data, and/or Disaster Roaming Enabled Indication, and/or the indication of 'applicability of "lists of PLMN(s) to be used in disaster condition" provided by a VPLMN' are included on Nudr. Shall be absent when the NF Consumer (e.g. AMF) supports receiving UE Parameters Update information encoded as transparent containers, and the upuTransparentContainer attribute is present.	
upuRegInd	UpuRegInd	C	0..1	Contains the indication of whether the re-registration is requested. Shall be absent when the NF Consumer (e.g. AMF) supports receiving UE Parameters Update information encoded as transparent containers, and the upuTransparentContainer attribute is present.	
upuAckInd	UpuAckInd	C	0..1	Contains the indication of whether the acknowledgement from UE is needed. Shall be absent when the NF Consumer (e.g. AMF) supports receiving UE Parameters Update information encoded as transparent containers, and the upuTransparentContainer attribute is present.	
upuMaclausf	UpuMac	C	0..1	Contains the UPU-MAC-I _{AUSF} . Shall be present when UpuInfo is sent within AccessAndMobilitySubscriptionData on Nudm, and shall be absent when sent on Nudr. Shall be absent when the NF Consumer (e.g. AMF) supports receiving UE Parameters Update information encoded as transparent containers, and the upuTransparentContainer attribute is present.	
counterUpu	CounterUpu	C	0..1	Contains the Counter _{UPU} . Shall be present when UpuInfo is sent within AccessAndMobilitySubscriptionData on Nudm, and shall be absent when sent on Nudr. Shall be absent when the NF Consumer (e.g. AMF) supports receiving UE Parameters Update information encoded as transparent containers, and the upuTransparentContainer attribute is present.	
provisioningTime	DateTime	M	1	Point in time of provisioning of UPU by the UDR.	
upuTransparentContainer	UpuTransparentContainer	C	0..1	This attribute contains protected UE Parameters Update transparent container encoded as defined in clause 6.1.6.3.2 and shall be present when sent on Nudm, if NF Consumer (e.g. AMF) supports receiving UE Parameters Update information encoded as transparent containers. Shall be absent when sent on Nudr or within PpData.	upuTransparentSupport

6.1.6.2.34 Type: GroupIdentifiers

Table 6.1.6.2.34-1: Definition of type GroupIdentifiers

Attribute name	Data type	P	Cardinality	Description
extGroupld	ExtGroupld	C	0..1	This IE shall contain the External Group ID associated to the provided Internal Group ID.
intGroupld	Groupld	C	0..1	This IE shall contain the Internal Group ID associated to the provided External Group ID..
ueldList	array(Ueld)	C	1..N	This IE shall contain a list of the UE identifiers that belong to the provided Internal/External Group ID if they are required.

6.1.6.2.35 Type: NiddInformation

Table 6.1.6.2.35-1: Definition of type NiddInformation

Attribute name	Data type	P	Cardinality	Description
afld	string	M	1	The string identifying the AF as the owner of associated NIDD Configuration on T8 interface, which is carried in {scsAsld} URI variable in NIDD API (see clause 5.6.3.2.2 of 3GPP TS 29.122 [45]).
gpsi	Gpsi	O	0..1	Generic Public Subscription Identifier
extGroupld	ExternalGroupld	O	0..1	Indicates External Group Identifier which the user belongs to.

6.1.6.2.36 Type: CagData

Table 6.1.6.2.36-1: Definition of type CagData

Attribute name	Data type	P	Cardinality	Description
cagInfos	map(CagInfo)	M	0..N	<p>A map (list of key-value pairs where PlmnId converted to string serves as key; see 3GPP TS 29.571 [7]) of CagInfo</p> <p>An empty map indicates that for no PLMN CAG is subscribed and shall only be sent when provisioningTime is present (i.e. when acknowledgement from the UE is pending).</p> <p>If provisioningTime is present (i.e. the acknowledgement from the UE is still pending), the complete map of CagInfo (i.e. for all PLMNs) shall be present; otherwise only the CagInfo relevant to the Serving PLMN should be present. (NOTE)</p>
provisioningTime	DateTime	C	0..1	<p>This attribute shall be present if the CagData is sent to the AMF while reception has not yet been acknowledged from the UE; otherwise shall be absent. Presence of this attribute indicates that the AMF needs to update the UE with the complete map of CagInfo.</p> <p>This attribute serves as CAG information Subscription Change Indication</p>
conditionalCagInfos	map(ConditionalCagInfo)	C	0..N	<p>A map (list of key-value pairs where PlmnId converted to string serves as key.</p> <p>An empty map indicates that for no PLMN CAG is subscribed and shall only be sent when provisioningTime is present (i.e. when acknowledgement from the UE is pending).</p> <p>If provisioningTime is present (i.e. the acknowledgement from the UE is still pending), the complete map of CagInfo (i.e. for all PLMNs) shall be present; otherwise only the CagInfo relevant to the Serving PLMN should be present. (NOTE)</p>
NOTE:	<p>3GPP TS 23.501 [2] clause 5.30.3.3 indicates that the UE in a VPLMN shall ignore CAG information not relevant in the current VPLMN. Consequently, the UDM shall reset (i.e. set to "WAITING_FOR_ACK") the UE Update Status for CAG in the UDR when detecting a VPLMN change of the roaming UE, and the UDM shall send CAG data to the new AMF including provisioningTime (CAG information Subscription Change Indication) and the complete map of CagInfo). Similarly (see 3GPP TS 23.502 clause 5.4.1), the UDM shall reset the UE Update Status for CAG in the UDR when detecting a change of SUPI and PEI association.</p>			

6.1.6.2.37 Type: CagInfo

Table 6.1.6.2.37-1: Definition of type CagInfo

Attribute name	Data type	P	Cardinality	Description
allowedCagList	array(CagId)	M	1..N	List of allowed CAG Ids.
cagOnlyIndicator	boolean	O	0..1	<p>true indicates that the UE is restricted to only access 5GS via CAG cells;</p> <p>absence and false indicate that the UE is not restricted to only access 5GS via CAG cells.</p>

6.1.6.2.38 Type: AdditionalSnssaiData

Table 6.1.6.2.38-1: Definition of type AdditionalSnssaiData

Attribute name	Data type	P	Cardinality	Description	Applicability
requiredAuthnAuthz	boolean	O	0..1	Indicates whether an S-NSSAI is subject to Network Slice-Specific Authentication and Authorization: <ul style="list-style-type: none"> - true: subject to network slice-specific authentication and authorization - false, or absent: not subject to network slice-specific authentication and authorization 	Nssaa
subscribedUeSliceMbr	SliceMbrRm	O	0..1	Indicates the subscribed UE-Slice-MBR for an S-NSSAI if the access type is 3GPP access.	Nsac
subscribedNsSrgList	array(NsSrg)	O	1..N	Indicates the subscribed Network Slice Simultaneous Group values for an S-NSSAI. (NOTE 1)	Nssrg
nsacMode	NsacAdmissionMode	O	0..1	Indicates which NSAC admission mode shall be applied for roaming scenario (see 3GPP TS 23.501 [2] clause 5.15.11.3).	
validTimePeriod	ValidTimePeriod	O	0..1	If present, indicate the time period during which the S-NSSAI is valid. If absent, indicates there is no time limitation for the S-NSSAI.	TempSliceSupport
deregInactTimer	DurationSec	O	0..1	Identifies the slice deregistration inactivity timer for the Network Slice identified by the sNssai IE (see TS 23.501 [8] clause 5.15.15.3).	
onDemand	boolean	O	0..1	Indicates whether the S-NSSAI is an On Demand slice: <ul style="list-style-type: none"> - true: S-NSSAI is an On Demand slice. - false or absent: not an On Demand slice. 	
NOTE 1: If the NF consumer does not support the Nssrg feature, the subset of the Subscribed S-NSSAIs as defined in clause 5.15.12 of 3GPP TS 23.501 [2], may be included without providing the subscribedNsSrgList information. i.e. UDM may send default S-NSSAIs and subscribed S-NSSAIs sharing all the NSSRGs of the Default S-NSSAIs as part of the subscription information.					

6.1.6.2.39 Type: VnGroupData

Table 6.1.6.2.39-1: Definition of type VnGroupData

Attribute name	Data type	P	Cardinality	Description
pduSessionTypes	PduSessionTypes	O	0..1	Allowed session types
dnn	Dnn	O	0..1	Data Network Name with Network Identifier only. (NOTE)
singleNssai	Snssai	O	0..1	Single Nssai
appDescriptors	array(AppDescriptor)	O	1..N	List of Application Descriptors
secondaryAuth	boolean	O	0..1	Indicates whether secondary authentication and authorization is needed. true: secondary authentication and authorization is needed. false: secondary authentication and authorization is not needed. If absent, it indicates that secondary authentication is not required by the NEF, but it still may be required by local policies at the SMF.
dnAaalpAddressAllocation	boolean	O	0..1	Indicates whether the SMF is required to request the UE IP address from the DN-AAA server for PDU Session Establishment. true: required false: not required If absent, it indicates that the request by SMF of the UE IP address from the DN-AAA server is not required, but it still may be required by local policies at the SMF.
dnAaaAddress	IpAddress	O	0..1	The IP address of the DN-AAA server, used for secondary authentication and authorization.
additionalDnAaaAddresses	array(IpAddress)	O	1..N	Additional IP addresses of the DN-AAA server used for secondary authentication and authorization.
dnAaaFqdn	Fqdn	O	0..1	The FQDN of the DN-AAA server used for secondary authentication and authorization.
5gVnGroupCommunicationInd	boolean	O	0..1	When present, this IE shall indicate whether 5G VN group is associated with 5G VN group communication: - true: 5G VN group is associated with 5G VN group communication - false: 5G VN group is not associated with 5G VN group communication.
5gVnGroupCommunicationType	5GVnGroupCommunicationType	O	0..1	This IE shall be included if the 5gVnGroupCommunicationInd present and set to true which indicates that the 5G VN group is associated with 5G VN group communication. When present, this IE shall indicate the type of the 5G VN group associated with 5G VN group communication: - 5G VN group is associated with 5G VN group communication with N6 based forwarding. - 5G VN group is associated with 5G VN group communication without N6 based forwarding.
maxGroupDataRate	MaxGroupDataRate	O	0..1	The limits of the total bit rate across all sessions of the 5G VN group (uplink and downlink).
NOTE: Only a 1:1 mapping between DNN and 5G VN group is supported in this release				

6.1.6.2.40 Type: AppDescriptor

Table 6.1.6.2.40-1: Definition of type AppDescriptor

Attribute name	Data type	P	Cardinality	Description
osId	OsId	O	0..1	OS identifier, does not include an OS version number
appld	string	O	0..1	Application identifier, does not include a version number for the application

6.1.6.2.41 Type: AppPortId

Table 6.1.6.2.41-1: Definition of type AppPortId

Attribute name	Data type	P	Cardinality	Description
destinationPort	Uint16	O	0..1	Indicates the receiving port of application in the receiving device or AF.
originatorPort	Uint16	O	0..1	Indicates the sending port of application in sending device.

When this data type is used as a key of a map structure, it shall be formatted as a string, according to the following rules:

- The string shall consist of the decimal value of "destinationPort" attribute, followed by the separator character ":" (COLON, U+003A), followed by the decimal value of "originatorPort" attribute
- Each decimal value shall consist of 1 to 5 decimal digits, and no leading zeros shall be allowed
- If any of the attributes is absent, the character "-" (HYPHEN-MINUS, U+002D) shall be used as the value of such attribute

EXAMPLES:

1) JSON object:

```
{ "destinationPort": 8000, "originatorPort": 4000 }
```

shall be formatted as "8000:4000"

2) JSON object:

```
{ "destinationPort": 0765 }
```

shall be formatted as "765:-"

6.1.6.2.42 Type: LcsPrivacyData

Table 6.1.6.2.42-1: Definition of type LcsPrivacyData

Attribute name	Data type	P	Cardinality	Description
lpi	Lpi	O	0..1	If present, indicates the Location Privacy Indication (see 3GPP TS 23.273 [38] clause 5.4.2.3) If absent, indicates that location for UE is allowed.
unrelatedClass	UnrelatedClass	O	0..1	Indicates Call/Session unrelated Classes for the user (see 3GPP TS 23.273 [38] clause 5.4.2.2.3).
plmnOperatorClasses	array(PlmnOperatorClass)	O	1..N	Indicates PLMN Operator Class for the user (see 3GPP TS 23.273 [38] clause 5.4.2.2.4).
evtRptExpectedArea	GeographicArea	O	0..1	Indicates the event report expected area.
areaUsagelnd	AreaUsagelnd	O	0..1	This IE may be present when event report expected area is present. When present, this IE shall indicate one of the following mutually exclusive global settings on using event report expected area: - Inside reporting (default) - Outside reporting (see 3GPP TS 23.273 [38] clause 5.14).
upLocRepIndAf	UpLocRepIndAf	O	0..1	Indication of one of the following mutually exclusive global settings: - UE is allowed to report periodic or triggered location events via user plane to an LCS Client or AF - UE is not allowed to report periodic or triggered location events via user plane to an LCS Client or AF (default) If absent, indicates that the UE is not allowed to report periodic or triggered location events via user plane to an LCS Client or AF.

6.1.6.2.43 Type: Lpi

Table 6.1.6.2.43-1: Definition of type Lpi

Attribute name	Data type	P	Cardinality	Description
locationPrivacyInd	LocationPrivacyInd	M	1	Indication of one of the following mutually exclusive global settings: - Location is disallowed - Location is allowed
validTimePeriod	ValidTimePeriod	O	0..1	If present, indicate Time period during which the Location Privacy Indication is valid. If absent, indicates there is no time limitation.

6.1.6.2.44 Type: UnrelatedClass

Table 6.1.6.2.44-1: Definition of type UnrelatedClass

Attribute name	Data type	P	Cardinality	Description
defaultUnrelatedClass	DefaultUnrelatedClass	M	1	The default Call/Session unrelated Class subscription for unidentified value added LCS clients or AFs.
externalUnrelatedClass	ExternalUnrelatedClass	O	0..1	The Call/Session unrelated Class subscriptions for identified value added LCS Clients, AFs and value added LCS Client groups.
serviceTypeUnrelatedClasses	array(ServiceTypeUnrelatedClass)	O	1..X(NOTE 2)	The Call/Session unrelated Class subscriptions for identified service types for UE. (NOTE 1)
NOTE 1: It is possible that there are multiple serviceTypeUnrelatedClasses, whose maximum number is decided by total number of service type defined in 3GPP TS 22.071 [47],				
NOTE 2: X indicates the total number of service type defined in 3GPP TS 22.071 [47].				

6.1.6.2.45 Type: PlmnOperatorClass

Table 6.1.6.2.45-1: Definition of type PlmnOperatorClass

Attribute name	Data type	P	Cardinality	Description
lcsClientClass	LcsClientClass	M	1	Indicated the PLMN operator class of LCS client that are allowed to locate the particular UE (see 3GPP TS 23.273 [38] clause 5.4.2.2.4).
lcsClientIds	array(LcsClientId)	M	1..N	List of LCS clients for the corresponding LCS Client Class

6.1.6.2.46 Type: ValidTimePeriod

Table 6.1.6.2.46-1: Definition of type ValidTimePeriod

Attribute name	Data type	P	Cardinality	Description
startTime	DateTime	O	0..1	If present, indicates the start time If absent, indicates there is no start time, and it shall be valid immediately. (NOTE 1)
endTime	DateTime	O	0..1	If present, indicates the end time. If absent, indicates there is no end time. (NOTE 1)
NOTE 1: The end time shall be later than start time.				

6.1.6.2.47 Type: LcsMoData

Table 6.1.6.2.47-1: Definition of type LcsMoData

Attribute name	Data type	P	Cardinality	Description
allowedServiceClasses	array(LcsMoServiceClasses)	M	1..N	List of MO-LR services allowed for a UE subscriber
moAssistanceDataTypes	LcsBroadcastAssistanceTypesData	O	0..1	A list of one or more types of location assistance data that may be provided to the UE in the MO-LR procedure.

6.1.6.2.48 Type: EcRestrictionDataWb

Table 6.1.6.2.48-1: Definition of type EcRestrictionDataWb

Attribute name	Data type	P	Cardinality	Description
ecModeARestricted	boolean	O	0..1	If present, indicates whether Enhanced Coverage Mode A is restricted or not. true: Enhanced Coverage Mode A is restricted. false or absent: Enhanced Coverage Mode A is not restricted.
ecModeBRestricted	boolean	O	0..1	If present, indicates whether Enhanced Coverage Mode B is restricted or not. true: Enhanced Coverage Mode B is restricted. false or absent: Enhanced Coverage Mode B is not restricted.
NOTE: At least one of the attributes ecModeARestricted and ecModeBRestricted shall be contained, and if the value of attribute ecModeARestricted is set to true, the value of attribute ecModeBRestricted shall be set to true.				

6.1.6.2.49 Type: ExpectedUeBehaviourData

Table 6.1.6.2.49-1: Definition of type ExpectedUeBehaviourData

Attribute name	Data type	P	Cardinality	Description
stationaryIndication	StationaryIndication	O	0..1	Identifies whether the UE is stationary or mobile (see TS 23.502 [3] clause 4.15.6.3).
communicationDurationTime	DurationSec	O	0..1	Indicates for how long the UE will normally stay in CM-Connected for data transmission (see TS 23.502 [3] clause 4.15.6.3).
periodicTime	DurationSec	O	0..1	Identifies interval time of periodic communication (see TS 23.502 [3] clause 4.15.6.3).
scheduledCommunicationTime	ScheduledCommunicationTime	O	0..1	Identifies time and day of the week when the UE is available for communication (see TS 23.502 [3] clause 4.15.6.3).
scheduledCommunicationType	ScheduledCommunicationType	O	0..1	Indicates that the Scheduled Communication Type (see TS 23.502 [3] clause 4.15.6.3). (NOTE 5)
expectedUmts	array(LocationArea)	O	1..N	Identifies the UE's expected geographical movement. The attribute is only applicable in 5G (see TS 23.502 [3] clause 4.15.6.3). (NOTE 3, NOTE 4)
trafficProfile	TrafficProfile	O	0..1	Identifies the type of data transmission: single packet transmission (UL or DL), dual packet transmission (UL with subsequent DL or DL with subsequent UL), multiple packets transmission
batteryIndication	BatteryIndication	O	0..1	Indicates the power consumption type(s) of the UE (see TS 23.502 [3] clause 4.15.6.3).
validityTime	DateTime	O	0..1	If present, identifies when the expected UE behaviour parameters expire and shall be deleted locally if it expires (see TS 23.502 [3] clause 4.15.6.3). (NOTE 2)
confidenceLevel	string	O	0..1	When present, this IE indicates the Confidence level for the associated Expected UE Behaviour parameter. The value shall be between 0.00 and 1.00 with a step size of 0.01, represented as string. If not present, confidence level 1.00 applies. Pattern: '^[0]\.[0-9]{2}\$ ^1\.[00]\$'
accuracyLevel	string	O	0..1	When present, this IE indicates the accuracy level for the associated Expected UE Behaviour parameter. The value shall be between 0.00 and 1.00 with a step size of 0.01, represented as string. If not present, accuracy level 1.00 applies. Pattern: '^[0]\.[0-9]{2}\$ ^1\.[00]\$'
NOTE 1: At least one of optional parameters (except for validityTime) above shall be present.				
NOTE 2: If this attribute is omitted, no expiry for the expected UE behaviour parameters applies.				
NOTE 3: The first instance of the attribute represents the start of the location, and the last one represents the stop of the location.				
NOTE 4: The parameter expectedUmts is only used by AMF.				
NOTE 5: The value of attribute "scheduledCommunicationType" shall be used together with the value of "scheduledCommunicationTime".				

6.1.6.2.50 Void

6.1.6.2.51 Void

6.1.6.2.52 Type: SuggestedPacketNumDI

Table 6.1.6.2.52-1: Definition of type SuggestedPacketNumDI

Attribute name	Data type	P	Cardinality	Description
suggestedPacketNumDI	integer	M	1	Value in number of packets.
validityTime	DateTime	O	0..1	If present, identifies the time to which the Network Configuration Parameters expire and shall be deleted locally if it expire (see TS 23.502 [3] clause 4.15.6.3a). (NOTE 1)
NOTE 1: If this attribute is omitted, no expiry for the expected UE behaviour parameters applies.				

6.1.6.2.53 Void

6.1.6.2.54 Type: FrameRouteInfo

Table 6.1.6.2.54-1: Definition of type FrameRouteInfo

Attribute name	Data type	P	Cardinality	Description
ipv4Mask	IPv4AddrMask	C	0..1	Indicates IPv4 address mask.
ipv6Prefix	Ipv6Prefix	C	0..1	Indicates IPv6 prefix.
NOTE: Either ipv4Mask or ipv6Prefix shall be present.				

6.1.6.2.55 Type: SorUpdateInfo

Table 6.1.6.2.55-1: SorUpdateInfo

Attribute name	Data type	P	Cardinality	Description
vplmnId	PlmnId	M	1	Serving node PLMN identity.
supportedFeatures	SupportedFeatures	O	0..1	See clause 6.1.8

6.1.6.2.56 Type: EnhancedCoverageRestrictionData

Table 6.1.6.2.56-1: Definition of type EnhancedCoverageRestrictionData

Attribute name	Data type	P	Cardinality	Description
plmnEclInfoList	array(PlmnEclInfo)	O	1..N	It may indicate a complete list of serving PLMNs where Enhanced Coverage Restriction shall be allowed and the detailed enhanced coverage restriction configuration under per the PLMN.

6.1.6.2.57 Type: EdrxParameters

Table 6.1.6.2.57-1: EdrxParameters

Attribute name	Data type	P	Cardinality	Description
ratType	RatType	M	1	This IE shall indicate the RAT type which eDRX value are applicable to. Only the following values are allowed: "EUTRA" "NB-IOT" "LTE-M" "NR" "NR_REDCAP"
edrxValue	string	M	1	This IE shall indicate eDRX Cycle length value, it shall be encoded as a string of bits 4 to 1 of octet 3 in the "Extended DRX parameter" IE (see Figure 10.5.5.32 of 3GPP TS 24.008 [46]). Pattern: '^([0-1]{4})\$'
NOTE: The relationship between values of ratType and edrxValue shall be in line with clause 10.5.5.32 of 3GPP TS 24.008 [46].				

6.1.6.2.58 Type: PtwParameters

Table 6.1.6.2.58-1: PtwParameters

Attribute name	Data type	P	Cardinality	Description
operationMode	OperationMode	M	1	This IE shall indicate the Operation Mode which PTW value are applicable to.
ptwValue	string	M	1	This IE shall be applied only when the operation mode is set to WB-S1, NB-S1, and WB-N1 mode. It shall indicate RAT specific Subscribed Paging Time Window length value, it shall be encoded as a string of bits 8 to 5 of octet 3 in the "Extended DRX parameter" IE (see Figure 10.5.5.32 of 3GPP TS 24.008 [46]). Pattern: '^([0-1]{4})\$'
extendedPtwValue	string	C	0..1	This IE shall be applied only when the operation mode is set to NR-N1 mode. It shall indicate RAT specific Subscribed Paging Time Window length value, it shall be encoded as a string of octet 4 in the "Extended DRX parameters" IE (see Figure 10.5.5.32 of 3GPP TS 24.008 [46]). Pattern: '^([0-1]{8})\$' When this IE is present, the value set in ptwValue attribute shall be omitted.
NOTE: The relationship between values of operationMode and ptwValue/extendedPtwValue shall be in line with clause 10.5.5.32 of 3GPP TS 24.008 [46].				

6.1.6.2.59 Void

6.1.6.2.60 Void

6.1.6.2.61 Type: Void

6.1.6.2.62 Type: ExternalUnrelatedClass

Table 6.1.6.2.62-1: Definition of type ExternalUnrelatedClass

Attribute name	Data type	P	Cardinality	Description
lcsClientExternals	array(LcsClientExternal)	O	1..N	The list of Call/session Unrelated Class identified by LCS client in the external LCS client list for the list
afExternals	array(AfExternal)	O	1..N	The list of Call/session Unrelated Class identified by AF in the external LCS client list
lcsClientGroupExternals	array(LcsClientGroupExternal)	O	1..N	The list of Call/session Unrelated Class identified by LCS client group in the external LCS client list

6.1.6.2.63 Type: AfExternal

Table 6.1.6.2.63-1: Definition of type AfExternal

Attribute name	Data type	P	Cardinality	Description
afId	AfId	O	0..1	AF Identifier (see 3GPP TS 23.273 [38] clause 5.4.2.2.3)
allowedGeographicArea	array(GeographicArea)	O	1..N	Indicates Geographical area where positioning is allowed (see 3GPP TS 23.273 [38] clause 5.4.2.2.3).
privacyCheckRelatedAction	PrivacyCheckRelatedAction	O	0..1	Indicates action related to privacy check. (NOTE)
validTimePeriod	ValidTimePeriod	O	0..1	Time period when positioning is allowed
NOTE: "LOCATION_ALLOWED_WITHOUT_NOTIFICATION" is default value and "LOCATION_NOT_ALLOWED" is not optional for the attribute.				

6.1.6.2.64 Type: LcsClientExternal

Table 6.1.6.2.64-1: Definition of type LcsClientExternal

Attribute name	Data type	P	Cardinality	Description
lcsClientId	LcsClientId	O	0..1	Lcs Client Identifier (see 3GPP TS 23.273 [38] clause 5.4.2.2.3)
allowedGeographicArea	array(GeographicArea)	O	1..N	Indicates Geographical area where positioning is allowed (see 3GPP TS 23.273 [38] clause 5.4.2.2.3).
privacyCheckRelatedAction	PrivacyCheckRelatedAction	O	0..1	Indicates action related to privacy check. (NOTE)
validTimePeriod	ValidTimePeriod	O	0..1	Time period when positioning is allowed
NOTE: "LOCATION_ALLOWED_WITHOUT_NOTIFICATION" is default value and "LOCATION_NOT_ALLOWED" is not optional for the attribute.				

6.1.6.2.65 Type: LcsClientGroupExternal

Table 6.1.6.2.65-1: Definition of type LcsClientGroupExternal

Attribute name	Data type	P	Cardinality	Description
lcsClientGroupId	ExtGroupId	O	0..1	LCS Client Group Identifier
allowedGeographicArea	array(GeographicArea)	O	1..N	Indicates Geographical area where positioning is allowed (see 3GPP TS 23.273 [38] clause 5.4.2.2.3).
privacyCheckRelatedAction	PrivacyCheckRelatedAction	O	0..1	Indicates action related to privacy check. (NOTE)
validTimePeriod	ValidTimePeriod	O	0..1	Time period when positioning is allowed
NOTE: "LOCATION_ALLOWED_WITHOUT_NOTIFICATION" is default value and "LOCATION_NOT_ALLOWED" is not optional for the attribute.				

6.1.6.2.66 Type: ServiceTypeUnrelatedClass

Table 6.1.6.2.66-1: Definition of type ServiceTypeUnrelatedClass

Attribute name	Data type	P	Cardinality	Description
serviceType	LcsServiceType	M	1	One of the service type defined in 3GPP TS 22.071 [47].
allowedGeographicArea	array(GeographicArea)	O	1..N	Indicates Geographical area where positioning is allowed (see 3GPP TS 23.273 [38] clause 5.4.2.2.3).
privacyCheckRelatedAction	PrivacyCheckRelatedAction	O	0..1	Indicates action related to privacy check. (NOTE)
codeWordInd	CodeWordInd	O	0..1	Indication that codeword shall be checked in UE or one or more codeword values to be checked in GMLC
validTimePeriod	ValidTimePeriod	O	0..1	Time period when positioning is allowed
codeWordList	array(CodeWord)	C	1..N	This IE shall be present when codeWordInd is "CODEWORD_CHECK_IN_GMLC". When present, this IE shall contain one or more CodeWords used by GMLC for verification.
NOTE: "LOCATION_ALLOWED_WITHOUT_NOTIFICATION" is default value and "LOCATION_NOT_ALLOWED" is not optional for the attribute.				

6.1.6.2.67 Type: Ueld

Table 6.1.6.2.67-1: Definition of type Ueld

Attribute name	Data type	P	Cardinality	Description
supi	Supi	M	1	This IE shall indicate the SUPI.
gpsiList	array(Gpsi)	O	1..N	This IE shall indicate a list of GPSIs that is associated with the SUPI.

6.1.6.2.68 Type: DefaultUnrelatedClass

Table 6.1.6.2.68-1: Definition of type DefaultUnrelatedClass

Attribute name	Data type	P	Cardinality	Description
allowedGeographicArea	array(GeographicArea)	O	1..N	Indicates Geographical area where positioning is allowed (see 3GPP TS 23.273 [38] clause 5.4.2.2.3).
privacyCheckRelatedAction	PrivacyCheckRelatedAction	O	0..1	Indicates action related to privacy check. (NOTE)
codeWordInd	CodeWordInd	O	0..1	Indication that codeword shall be checked in UE or one or more codeword values to be checked in GMLC
validTimePeriod	ValidTimePeriod	O	0..1	Time period when positioning is allowed
codeWordList	array(CodeWord)	C	1..N	This IE shall be present when codeWordInd is present with value "CODEWORD_CHECK_IN_GMLC". When present, this IE shall contain one or more CodeWords used by GMLC for verification.
NOTE: "LOCATION_NOT_ALLOWED" is default value and only values "LOCATION_NOT_ALLOWED", "LOCATION_ALLOWED_WITHOUT_NOTIFICATION", "LOCATION_ALLOWED_WITHOUT_RESPONSE", "LOCATION_RESTRICTED_WITHOUT_RESPONSE" can be contained.				

6.1.6.2.69 Type: ContextInfo

Table 6.1.6.2.69-1: Definition of type ContextInfo

Attribute name	Data type	P	Cardinality	Description
origHeaders	array(string)	O	1..N	Headers received by the UDM from NFs consuming Nudm services. The encoding of the header shall comply with clause 6.3 of IETF RFC 9110 [50]
requestHeaders	array(string)	O	1..N	Headers sent by the UDM to NFs (e.g. AMF). The encoding of the header shall comply with clause 6.3 of IETF RFC 9110 [50]

6.1.6.2.70 Type: UeContextInAmfData

Table 6.1.6.2.70-1: Definition of type UeContextInAmfData

Attribute name	Data type	P	Cardinality	Description	Applicability
epsInterworkingInfo	EpsInterworkingInfo	O	0..1	This IE contains the associations between APN/DNN and PGW-C+SMF selected by the AMF for EPS interworking.	
amfInfo	array(AmfInfo)	O	0..2	This IE shall contain the list of AmfInfo.	ENA
NOTE: If sdmSubscription contains nfChangeFilter flag, then the UDM shall suppress the change notification for the epsInterworkingInfo					

6.1.6.2.71 Type: V2xSubscriptionData

Table 6.1.6.2.71-1: Definition of type V2xSubscriptionData

Attribute name	Data type	P	Cardinality	Description
nrV2xServicesAuth	NrV2xAuth	O	0..1	Indicates whether the UE is authorized to use the NR sidelink for V2X services.
lteV2xServicesAuth	LteV2xAuth	O	0..1	Indicates whether the UE is authorized to use the LTE sidelink for V2X services.
nrUePc5Ambr	BitRate	O	0..1	Indicates UE-PC5-AMBR for V2X communication over PC5 reference point for NR PC5.
ltePc5Ambr	BitRate	O	0..1	Indicates UE-PC5-AMBR for V2X communication over PC5 reference point for LTE PC5.

6.1.6.2.72 Type: LcsBroadcastAssistanceTypesData

Table 6.1.6.2.72-1: Definition of type LcsBroadcastAssistanceTypesData

Attribute name	Data type	P	Cardinality	Description
----------------	-----------	---	-------------	-------------

<p>locationAssistanceType</p>	<p>Bytes</p>	<p>M</p>	<p>1</p>	<p>This IE contains a bitmap ,encoded as a base64 string, which indicates the broadcast location assistance data types for which the UE is subscribed to receive ciphering keys used to decipher broadcast assistance data. A bit set to 1 indicates that the UE is subscribed to receive ciphering keys applicable to corresponding positioning SIB type.</p> <p>The bits are ordered as following in the bitmap:</p> <ul style="list-style-type: none"> - first octet is the right-most octet. E.g. in "0x0123", "first octet" would be "0x23" and "second octet" would be "0x01" - bit 1 is the right-most bit and bit 8 is the left-most bit in the octet. E.g. for octet "0x01", "bit 1" would be "1", and "bit 2" to "bit 8" would be "0" <p>The mapping of the bits to the positioning SIB types is as follows:</p> <ul style="list-style-type: none"> -- bit 8 in the first octet maps to positioning SIB Type 1-1 -- bit 7 in the first octet maps to positioning SIB Type 1-2 -- bit 6 in the first octet maps to positioning SIB Type 1-3 -- bit 5 in the first octet maps to positioning SIB Type 1-4 -- bit 4 in the first octet maps to positioning SIB Type 1-5 -- bit 3 in the first octet maps to positioning SIB Type 1-6 -- bit 2 in the first octet maps to positioning SIB Type 1-7 -- bit 1 in the first octet maps to positioning SIB Type 1-8 -- bit 8 in the second octet maps to positioning SIB Type 2-1 -- bit 7 in the second octet maps to positioning SIB Type 2-2 -- bit 6 in the second octet maps to positioning SIB Type 2-3 -- bit 5 in the second octet maps to positioning SIB Type 2-4 -- bit 4 in the second octet maps to positioning SIB Type 2-5 -- bit 3 in the second octet maps to positioning SIB Type 2-6 -- bit 2 in the second octet maps to positioning SIB Type 2-7 -- bit 1 in the second octet maps to positioning SIB Type 2-8 -- bit 8 in the third octet maps to positioning SIB Type 2-9 -- bit 7 in the third octet maps to positioning SIB Type 2-10 -- bit 6 in the third octet maps to positioning SIB Type 2-11 -- bit 5 in the third octet maps to positioning SIB Type 2-12 -- bit 4 in the third octet maps to positioning SIB Type 2-13 -- bit 3 in the third octet maps to positioning SIB Type 2-14
-------------------------------	--------------	----------	----------	--

			-- bit 2 in the third octet maps to positioning SIB Type 2-15 -- bit 1 in the third octet maps to positioning SIB Type 2-16 -- bit 8 in the fourth octet maps to positioning SIB Type 2-17 -- bit 7 in the fourth octet maps to positioning SIB Type 2-18 -- bit 6 in the fourth octet maps to positioning SIB Type 2-19 -- bit 5 in the fourth octet maps to positioning SIB Type 2-20 -- bit 4 in the fourth octet maps to positioning SIB Type 2-21 -- bit 3 in the fourth octet maps to positioning SIB Type 2-22 -- bit 2 in the fourth octet maps to positioning SIB Type 2-23 -- bit 1 in the fourth octet maps to positioning SIB Type 2-24 -- bit 7 in the fifth octet maps to positioning SIB Type 2-25 -- bit 6 in the fifth octet maps to positioning SIB Type 3-1 -- bit 5 in the fifth octet maps to positioning SIB Type 4-1 -- bit 4 in the fifth octet maps to positioning SIB Type 5-1 -- bit 3 in the fifth octet maps to positioning SIB Type 6-1 -- bit 2 in the fifth octet maps to positioning SIB Type 6-2 -- bit 1 in the fifth octet maps to positioning SIB Type 6-3 Any unassigned bits are spare and shall be coded as zero. Non-included bits shall be treated as being coded as zero.
NOTE: The mapping of posSibType to assistance data element is further described in clause 7.2 of 3GPP TS 37.355 [56].			

6.1.6.2.73 Type: DatasetNames

Table 6.1.6.2.73-1: Definition of type DatasetNames

Data type	Cardinality	Description
array(DataSetName)	2..N	List of names of the data sets

6.1.6.2.74 Type: PlmnRestriction

Table 6.1.6.2.74-1: Definition of type PlmnRestriction

Attribute name	Data type	P	Cardinality	Description	Applicability
ratRestrictions	array(RatType)	O	0..N	List of RAT Types that are restricted in 5GC and EPC; see 3GPP TS 29.571 [7] Contains unique items	
forbiddenAreas	array(Area)	O	0..N	List of forbidden areas in 5GS	
serviceAreaRestriction	ServiceAreaRestriction	O	0..1	Subscribed Service Area Restriction	
coreNetworkTypeRestrictions	array(CoreNetworkType)	O	0..N	List of Core Network Types that are restricted. The use of the value "5GC" is deprecated on Nudm and shall be discarded by the receiving AMF.	
accessTypeRestrictions	array(AccessType)	O	0..2	List of Access Types that are restricted.	
primaryRatRestrictions	array(RatType)	O	0..N	List of RAT Types that are restricted for use as primary RAT in 5GC and EPC; see 3GPP TS 29.571 [7] Contains unique items	
secondaryRatRestrictions	array(RatType)	O	0..N	List of RAT Types that are restricted for use as secondary RAT in 5GC and EPC; see 3GPP TS 29.571 [7] Contains unique items	

6.1.6.2.75 Type: PcfSelectionAssistanceInfo

Table 6.1.6.2.75-1: Definition of type PcfSelectionAssistanceInfo

Attribute name	Data type	P	Cardinality	Description
dnn	Dnn	M	1	Identifies a DNN.
singleNssai	Snssai	M	1	Identifies a S-NSSAI.

6.1.6.2.76 Type: ProseSubscriptionData

Table 6.1.6.2.76-1: Definition of type ProseSubscriptionData

Attribute name	Data type	P	Cardinality	Description
proseServiceAuth	ProseServiceAuth	O	0..1	Indicates whether the UE is authorized to use ProSe related services.
nrUePc5Ambr	BitRate	O	0..1	Indicates the AMBR of UE's NR sidelink (i.e. PC5) communication for ProSe services.
proseAllowedPlmn	array(ProSeAllowedPlmn)	O	1..N	Contains a list of the ProSeAllowedPlmn which contain the PLMN identities where the Prose services are authorised to use and the authorised Prose services on these given PLMNs.

6.1.6.2.77 Type: IplIndex

Table 6.1.6.2.77-1: Definition of type IplIndex as a list of non-exclusive alternatives

Data Type	Cardinality	Description
integer	1	IP Index expressed as an integer value
string	1	IP Index expressed as a string

6.1.6.2.78 Type: AerialUeSubscriptionInfo

Table 6.1.6.2.78-1: Definition of type AerialUeSubscriptionInfo

Attribute name	Data type	P	Cardinality	Description	Applicability
aerialUeInd	AerialUeIndication	M	1	This UE shall indicate Aerial service for the UE is allowed or not allowed.	
3gppUavId	Gpsi	C	0..1	When present, this IE shall contain the 3GPP UAV ID, it is encoded as GPSI in the format of External Identifier. If aerialUeInd indicates "AERIAL_UE_ALLOWED", this IE shall be present.	

6.1.6.2.79 Type: SmSubsData

Table 6.1.6.2.79-1: Definition of type SmSubsData as a list of alternatives

Data type	Cardinality	Description	Applicability
array(SessionManagementSubscriptionData)	1..N	Individual Session Management Subscription Data.	
ExtendedSmSubsData	1	Extended Session Management Subscription Data.	SharedSmSubsData

6.1.6.2.80 Type: ExtendedSmSubsData

Table 6.1.6.2.80-1: Definition of type ExtendedSmSubsData

Attribute name	Data type	P	Cardinality	Description	Applicability
individualSmSubsData	array(SessionManagementSubscriptionData)	O	1..N	individual Session Management Subscription Data (NOTE 1)	SharedSmSubsData
sharedSmSubsDataId	array(SharedDataId)	M	1..N	Identifier of shared data	SharedSmSubsData
NOTE 1: A given UE-individual SessionManagementSubscriptionData (within individualSmSubsData) may clash with a shared SessionManagementSubscriptionData (i.e. both have the same singleNssai value). In this case the clashing attributes of the UE-individual SessionManagementSubscriptionData take precedence unless treatment instructions indicate otherwise.					

6.1.6.2.81 Type: AmfInfo

Table 6.1.6.2.81-1: Definition of type AmfInfo

Attribute name	Data type	P	Cardinality	Description
amfInstanceId	NfInstanceId	M	1	The identity the AMF uses to register in the NRF
guami	Guami	M	1	This IE shall contain the serving AMF's GUAMI.
accessType	AccessType	M	1	This IE shall contain the access type

6.1.6.2.82 Type: ProSeAllowedPlmn

Table 6.1.6.2.82-1: Definition of type ProSeAllowedPlmn

Attribute name	Data type	P	Cardinality	Description
visitedPlmn	PlmnId	M	1	This IE shall contain the PLMN identity where the UE is authorised for 5G ProSe services.
proseDirectAllowed	array(ProseDirectAllowed)	O	1..N	When present, this IE contains the 5G ProSe Direct services are authorised to use in the PLMN indicated by visitedPlmn for the UE. If this IE is absent, it indicates that all the 5G ProSe Direct services are authorised to use in the PLMN indicated by visitedPlmn for the UE.

6.1.6.2.83 Type: ImmediateReport

Table 6.1.6.2.83-1: Definition of type ImmediateReport as a list of alternatives

Data type	Cardinality	Description	Applicability
SubscriptionDataSets	1	UE based subscription data sets that to be monitored in SdmSubscription.	
array(SharedData)	1..N	Shared subscription data sets that to be monitored in SdmSubscription.	

6.1.6.2.84 Type: MbsSubscriptionData

Table 6.1.6.2.84-1: Definition of type MbsSubscriptionData

Attribute name	Data type	P	Cardinality	Description
mbsAllowed	boolean	C	0..1	This IE indicates whether the UE is authorized to receive multicast MBS session data. When present, this IE shall be set as following: - true: the UE is authorized to receive multicast MBS session data - false (default): UE is not authorized to receive multicast MBS session data
mbsSessionIdList	array(MbsSessionId)	C	1..N	This IE shall be present if available and the mbsAllowed attribute is set to "true". If present, this IE identifies the MBS Session(s) that the UE is allowed to join.
ueMbsAssistanceInfo	array(MbsSessionId)	O	1..N	When present, this IE shall contain a list of MBS session Ids which are eligible for MBS assistance as specified in 3GPP TS 23.247 [59].

6.1.6.2.85 Type: UcSubscriptionData

Table 6.1.6.2.85-1: Definition of type UcSubscriptionData

Attribute name	Data type	P	Cardinality	Description
userConsentPerPurposeList	map(UserConsent)	O	1..N	A map user consent (list of key-value pairs where UcPurpose serves as key; see clause 6.1.6.3.20).

6.1.6.2.86 Type: UeContextInSmfDataSubFilter

Table 6.1.6.2.86-1: Definition of type UeContextInSmfDataSubFilter

Attribute name	Data type	P	Cardinality	Description
dnnList	array(Dnn)	C	1..N	This IE shall be present to get the pduSesion and pgwInfo in UeContextInSmfData for specific DNN(s). When present, the UDM shall notify the changes of pduSesion and pgwInfo in UeContextInSmfData for the indicated DNN(s). When this IE is not present, the UDM will not notify changes of pduSesion and pgwInfo.
snssaiList	array(Snssai)	O	1..N	This IE may be present when dnnList IE is present. When present, the UDM shall notify the changes of pduSesion and pgwInfo in UeContextInSmfData for the DNN(s) that are associated the indicated S-NSSAIs(s).
emergencyInd	boolean	C	0..1	This IE shall be present and set to value "true" for changes on the emergencyInfo in UeContextInSmfData. When present, this IE shall indicate whether the UDM shall notify the changes on emergencyInfo in UeContextInSmfData: - true: changes on emergencyInfo to be notified - false (default) changes on emergencyInfo not to be notified.

6.1.6.2.87 Type: UeIdentifiers

Table 6.1.6.2.87-1: Definition of type UeIdentifiers

Attribute name	Data type	P	Cardinality	Description
ueIdList	map(SuplInfo)	C	1..N	A map (list of key-value pairs where Gpsi serves as key; see 3GPP TS 29.571 [7]) of arrays of Supi.

6.1.6.2.88 Type: SuplInfo

Table 6.1.6.2.88-1: Definition of type SuplInfo

Attribute name	Data type	P	Cardinality	Description
supiList	array(Supi)	M	0..N	This IE shall indicate a list of SUPIs that is associated with the GPSI. An empty array shall be returned if there is no SUPIs associated with the GPSI.

6.1.6.2.89 Type: TimeSyncData

Table 6.1.6.2.89-1: Definition of type TimeSyncData

Attribute name	Data type	P	Cardinality	Description
authorized	boolean	M	1	Access Stratum Time Synchronization Service Authorization this IE shall be set as follows: - true: The service is authorized - false: The service is not authorized
uuTimeSyncErrBdgt	UInteger	O	0..1	Indicates the Uu time synchronization error budget for the time synchronization service in units of nanoseconds.
tempVals	array(TemporalValidity)	O	1..N	Contains start and stop times
coverageArea	array(Tai)	O	1..N	List of TAIs
clockQualityDetailLevel	ClockQualityDetailLevel	O	0..1	If present, clockQualityDetailLevel indicates which clock quality information is to be provided to the UE. It comprises one of the following values: CLOCK_QUALITY_METRICS or ACCEPT_INDICATION.
clockQualityAcceptanceCriterion	ClockQualityAcceptanceCriterion	O	0..1	Clock Quality Acceptance Criterion

6.1.6.2.90 Type: TimeSyncSubscriptionData

Table 6.1.6.2.90-1: Definition of type TimeSyncSubscriptionData

Attribute name	Data type	P	Cardinality	Description
afReqAuthorizations	AfRequestAuthorization	M	1	Indicates whether the UE is authorized for AF-requested time synchronization services.
serviceIds	array(TimeSyncServiceId)	M	1..N	Subscribed time synchronization service IDs

6.1.6.2.91 Type: AfRequestAuthorization

Table 6.1.6.2.91-1: Definition of type AfRequestAuthorization

Attribute name	Data type	P	Cardinality	Description
gtpAllowedInfoList	array(GtpAllowedInfo)	C	1..N	Contains a list of GTP allowed information, each item indicates whether gtp based time synchronization services are allowed.
astiAllowedInfo	AstiAllowedInfo	C	0..1	Contains the information whether ASTI based time synchronization services are allowed.

NOTE: Either the gtpAllowedInfoList attribute or astiAllowedInfo attribute shall be present.

6.1.6.2.92 Type: TimeSyncServiceId

Table 6.1.6.2.92-1: Definition of type TimeSyncServiceId

Attribute name	Data type	P	Cardinality	Description
dnn	Dnn	C	0..1	DNN (NOTE)
sNssai	Snssai	C	0..1	Single NSSAI (NOTE)
reference	string	M	1	Reference to a PTP instance configuration
tempVals	array(TemporalValidity)	O	1..N	Contains start and stop times
coverageArea	array(Tai)	O	1..N	Time Synchronization Coverage Area
uTimeSyncErrBdgt	UInteger	O	0..1	Indicates the Uu time synchronization error budget for the time synchronization service in units of nanoseconds.

NOTE: dnn and sNssai shall not both be absent.

6.1.6.2.93 Type: LcsSubscriptionData

Table 6.1.6.2.93-1: Definition of type LcsSubscriptionData

Attribute name	Data type	P	Cardinality	Description
configuredLmfId	LMFIdentification	O	0..1	Identification of an LMF that is configured to serve the UE.
pruInd	PruInd	O	0..1	This IE indicates whether the UE is allowed to serve as a PRU. If the UE is allowed to server as a PRU, the IE indicates the type of PRU.
lpHapType	LpHapType	O	0..1	This IE with value set to "LOW_POW_HIGH_ACCU_POS" indicates low power and high accuracy positioning is requested for the UE.
userPlanePosIndLmf	boolean	O	0..1	This IE indicates whether the UE is allowed to use the user plane positioning between UE and LMF. true: UE is allowed to use the user plane positioning between UE and LMF. false or absent: UE is not allowed to use the user plane positioning between UE and LMF.

6.1.6.2.94 Type: ConditionalCagInfo

Table 6.1.6.2.94-1: Definition of type ConditionalCagInfo

Attribute name	Data type	P	Cardinality	Description
allowedCagList	array(CagId)	M	1..N	List of allowed CAG Ids.
cagOnlyIndicator	boolean	O	0..1	true indicates that the UE is restricted to only access 5GS via CAG cells; absence and false indicate that the UE is not restricted to only access 5GS via CAG cells.
validTimePeriod	ValidTimePeriod	O	0..1	When present, this IE shall include the Valid Time Period for time duration restriction indicating when the UE can access the CAG cells.

6.1.6.2.95 Void

6.1.6.2.96 Void

6.1.6.2.97 Type: RangingSIPosSubscriptionData

Table 6.1.6.2.97-1: Definition of type RangingSIPosSubscriptionData

Attribute name	Data type	P	Cardinality	Description
rangingSIPosAuth	RangingSIPosAuth	O	0..1	Indicates whether the UE is authorized to use Ranging/SL related services.
rangingSIPosPlmn	array(RangingSIPosPlmn)	O	1..N	Contains a list of the RangingSIPosPlmn authorized for Ranging/SL Positioning services.
rangingSIPosQos	RangingSIPosQos	O	0..1	Ranging/SL positioning QoS parameters.

6.1.6.2.98 Type: RangingSIPosPlmn

Table 6.1.6.2.98-1: Definition of type RangingSIPosPlmn

Attribute name	Data type	P	Cardinality	Description
rangingSIPosPlmn	PlmnId	M	1	This IE shall contain the PLMN identity where the UE is authorised for Ranging/SL Positioning services.
rangingSIPosAllowed	array(RangingSIPosAllowed)	O	1..N	When present, this IE contains the Ranging/SL Positioning services are authorised to use in the PLMN indicated by rangingSIPosPlmn for the UE. If this IE is absent, it indicates that all the 5G Ranging/SL Positioning services are authorised to use in the PLMN indicated by rangingSIPosPlmn for the UE.

6.1.6.2.99 Type: AppSpecificExpectedUeBehaviourData

Table 6.1.6.2.99-1: Definition of type AppSpecificExpectedUeBehaviourData

Attribute name	Data type	P	Cardinality	Description
appld	ApplicationId	C	0..1	Application Identifier (NOTE 2)
trafficFilters	array(FlowInfo)	C	1..N	Identifies IP packet filters. (NOTE 2)
expectedInactivityTime	DurationSec	C	0..1	Identifies the expected PDU Session Inactivity time during which the UE will not have traffic related to the application (see TS 23.502 [3] clause 4.15.6.3) (NOTE 1)
validityTime	DateTime	O	0..1	When present, this IE identifies when the expected UE behaviour parameter expires and shall be deleted locally if it expires (see TS 23.502 [3] clause 4.15.6.3). If not present, no expiry of the parameter applies.
confidenceLevel	string	O	0..1	When present, this IE indicates the Confidence level for the associated Expected UE Behaviour parameter. The value shall be between 0.00 and 1.00 with a step size of 0.01, represented as string. If not present, confidence level 1.00 applies. Pattern: '^[0]\.[0-9]{2}\$ ^1\.[00]\$'
accuracyLevel	string	O	0..1	When present, this IE indicates the accuracy level for the associated Expected UE Behaviour parameter. The value shall be between 0.00 and 1.00 with a step size of 0.01, represented as string. If not present, accuracy level 1.00 applies. Pattern: '^[0]\.[0-9]{2}\$ ^1\.[00]\$'
NOTE 1: In this version of specification, this attribute shall be present. The parameter is defined as conditional from future compatibility point of view.				
NOTE 2: At least one of "appld" or "trafficFilters" shall be present.				

6.1.6.2.100 Type: ExpectedUeBehaviourThreshold

Table 6.1.6.2.100-1: Definition of type ExpectedUeBehaviourThreshold

Attribute name	Data type	P	Cardinality	Description
expectedUeBehaviourDatasets	array(ExpectedUeBehaviourDataset)	O	1..N	Name of the Expected UE Behaviour Parameter This IE may not be present when parameter thresholdConditions is present.
singleNssais	array(Snssai)	O	0..1	A single Network Slice Selection Assistance Information. This IE may be present when specifying SM specific Expected UE Behaviour Parameters.
dnn	array(Dnn)	O	0..1	Identifies a DNN. This IE may be present when specifying SM specific Expected UE Behaviour Parameters.
confidenceLevel	string	C	0..1	When present, this IE indicates the Confidence level for the associated Expected UE Behaviour parameter. The confidence level is a string formatted as {operator}+{value}. The following operators shall be supported: "=" match parameter value equal to the value indicated. ">" match parameter value greater than the value indicated ">=" match parameter value greater than or equal to the value indicated "<" match parameter value less than the value indicated "<=" match parameter value less than or equal to the value indicated If no operator or an unknown operator is provided, "=" operator is applied. The value shall be between 0.01 and 1.00 with a step size of 0.01. The string can be extended by using '&' operator as below: {operator}+{value}&{operator}+{value} <u>Examples:</u> Case1: "=0.5" or "0.5" means matching the value "0.5" Case2: ">0.6" means value greater than "0.6" Case3: ">0.2<0.4" means the value in the range of "0.2" and "0.4". (NOTE 1)

accuracyLevel	string	C	0..1	<p>When present, this IE indicates the accuracy level for the associated Expected UE Behaviour parameter.</p> <p>The accuracy level is a string formatted as {operator}+{value}.</p> <p>The following operators shall be supported:</p> <p>"=" match parameter value equal to the value indicated. ">" match parameter value greater than the value indicated ">=" match parameter value greater than or equal to the value indicated "<" match parameter value less than the value indicated "<=" match parameter value less than or equal to the value indicated</p> <p>If no operator or an unknown operator is provided, "=" operator is applied.</p> <p>The value shall be between 0.01 and 1.00 with a step size of 0.01.</p> <p>The string can be extended by using '&' operator as below:</p> <p>{operator}+{value}&{operator}+{value}</p> <p><u>Examples:</u></p> <p>Case1: "=0.5" or "0.5" means matching the value "0.5" Case2: ">0.6" means value greater than "0.6" Case3: ">0.2<0.4" means the value in the range of "0.2" and "0.4". (NOTE 1)</p>
NOTE 1: At least one of these parameters shall be present.				

6.1.6.2.101 Type: A2xSubscriptionData

Table 6.1.6.2.101-1: Definition of type A2xSubscriptionData

Attribute name	Data type	P	Cardinality	Description
nrA2xServicesAuth	NrA2xAuth	O	0..1	Indicates whether the UE is authorized to use the NR sidelink for A2X services.
lteA2xServicesAuth	LteA2xAuth	O	0..1	Indicates whether the UE is authorized to use the LTE sidelink for A2X services.
nrUePc5Ambr	BitRate	O	0..1	Indicates UE-PC5-AMBR for A2X communication over PC5 reference point for NR PC5.
ltePc5Ambr	BitRate	O	0..1	Indicates UE-PC5-AMBR for A2X communication over PC5 reference point for LTE PC5.

6.1.6.2.102 Type: RangingSIPosQos

Table 6.1.6.2.102-1: Definition of type RangingSIPosQos

Attribute name	Data type	P	Cardinality	Description	Applicability
hAccuracy	Accuracy	O	0..1	Horizontal accuracy	
vAccuracy	Accuracy	O	0..1	Vertical accuracy	
relativeHAccuracy	Accuracy	O	0..1	Relative Horizontal accuracy for relative positioning	
relativeVAccuracy	Accuracy	O	0..1	Relative Vertical accuracy for relative positioning	
distanceAccuracy	Accuracy	O	0..1	Distance accuracy for Ranging	
directionAccuracy	Accuracy	O	0..1	Direction accuracy for Ranging	
vertRequested	boolean	O	0..1	Vertical accuracy requested (yes/no)	
responseTime	ResponseTime	O	0..1	No delay, Low delay or Delay tolerant	
lcsQosClass	LcsQosClass	C	0..1	LCS QoS Class, see clause 4.1b of 3GPP TS 23.273 [19]. This IE shall be sets to either "BEST_EFFORT" or "ASSURED". This IE shall be absent if neither hAccuracy nor vAccuracy is included.	
rangingSIPosPriorityLevel	integer	O	0..1	When present, this IE shall indicate the Ranging/SL Positioning priority level. Minimum: 1. Maximum: 8.	
rangingSIPosDelayBudget	integer	O	0..1	When present, this IE shall indicate the Ranging/SL Positioning Delay Budget. Minimum: 0. Maximum: 1023.	

6.1.6.2.103 Type: MbsrOperationAllowed

Table 6.1.6.2.103-1: Definition of type MbsrOperationAllowed

Attribute name	Data type	P	Cardinality	Description
mbsrOperationAllowedInd	boolean	O	0..1	This IE shall be present if the UE is allowed for MBSR operation. It may be present otherwise. When present, it shall indicate whether the UE is allowed for MBSR operation, as follows: - true: indicates that the UE is allowed for MBSR operation. - false (default): indicates that the UE is not allowed for MBSR operation.
mbsrLocationInfo	MbsrLocationInfo	O	0..1	This IE may be present when MBSR operation is allowed. When present, this IE indicates MBSR operation is restricted within the location provided (see 3GPP TS 23.502 [3] clause 5.2.3.3.1).
mbsrTimeInfo	MbsrTimeInfo	O	0..1	This IE may be present when MBSR operation is allowed. When present, this IE indicates MBSR operation is restricted within the time provided (see 3GPP TS 23.502 [3] clause 5.2.3.3.1).

6.1.6.2.104 Type: GpsilInfo

Table 6.1.6.2.104-1: Definition of type GpsilInfo

Attribute name	Data type	P	Cardinality	Description
NOTE: In this version of this specification, this data type does not contain any attributes, it is used to convey an empty JSON objects as the value of the entries in the membersData map.(see clause 6.5.6.2.6)				

6.1.6.2.105 Type: DnnLadnServiceAreas

Table 6.1.6.2.105-1: Definition of type DnnLadnServiceAreas

Attribute name	Data type	P	Cardinality	Description
dnnLadnServiceAreas	array(DnnLadnServiceArea)	M	1..N	list of LADN Service Areas for a DNN

6.1.6.2.106 Type: DnnLadnServiceArea

Table 6.1.6.2.106-1: Definition of type DnnLadnServiceArea

Attribute name	Data type	P	Cardinality	Description
dnn	Dnn	M	1	Data Network Name with Network Identifier only, or Wildcard DNN
ladnServiceArea	array(Tai)	M	1..N	Indicates the LADN Service Area.

6.1.6.2.107 Type: GtpAllowedInfo

Table 6.1.6.2.107-1: Definition of type GtpAllowedInfo

Attribute name	Data type	P	Cardinality	Description
dnn	Dnn	C	0..1	DNN
sNssai	Snssai	C	0..1	S-NSSAI
gtpAllowed	boolean	M	1	This IE shall be present to indicate whether the gtp based time synchronization services is allowed. <ul style="list-style-type: none"> - true: the gtp based time synchronization services is allowed - false: the gtp based time synchronization services is not allowed
coverageArea	array(Tai)	O	1..N	This IE may be present when the gtpAllowed is set to true. When present, it shall contain the Time Synchronization Coverage Area
uUTimeSyncErrBdgt	UInteger	O	0..1	This IE may be present when the gtpAllowed is set to true. When present, it shall contain the authorized Uu time synchronization error budget for the time synchronization service in units of nanoseconds.
tempVals	array(TemporalValidity)	O	1..N	This IE may be present when the gtpAllowed is set to true. When present, it shall contain the authorized start and stop times
acceptableInd	boolean	O	0..1	This IE shall be present to indicate whether the clock quality is acceptable to the UE. <ul style="list-style-type: none"> - true: the clock quality is acceptable to the UE - false(default) or absent: the clock quality is not acceptable to the UE
clockQualityAcceptanceCriteria	ClockQualityAcceptanceCriterion	C	0..1	This IE may be present when the acceptableInd is set to true. When present, it shall contain one or more sets of the clock quality acceptance criteria for the UE that the AF may request

6.1.6.2.108 Type: AstiAllowedInfo

Table 6.1.6.2.108-1: Definition of type AstiAllowedInfo

Attribute name	Data type	P	Cardinality	Description
astiAllowed	boolean	M	1	This IE shall be present to indicate whether the ASTI based time synchronization services is allowed. <ul style="list-style-type: none"> - true: the ASTI based time synchronization services is allowed - false: the ASTI based time synchronization services is not allowed
coverageArea	array(Tai)	O	1..N	This IE may be present when the astiAllowed is set to true. When present, it shall contain the Time Synchronization Coverage Area
uUTimeSyncErrBdgt	UInteger	O	0..1	This IE may be present when the astiAllowed is set to true. When present, it shall contain the authorized Uu time synchronization error budget for the time synchronization service in units of nanoseconds.
tempVals	array(TemporalValidity)	O	1..N	This IE may be present when the astiAllowed is set to true. When present, it shall contain the authorized start and stop times
clockQualityMetricsInd	boolean	O	0..1	This IE shall be present to indicate whether to provide clock quality metric information to the UE. <ul style="list-style-type: none"> - true: the clock quality metrics information is provided to the UE - false(default) or absent: the clock quality metrics information is not provided to the UE
acceptableInd	boolean	O	0..1	This IE shall be present to indicate whether the clock quality is acceptable to the UE. <ul style="list-style-type: none"> - true: the clock quality is acceptable to the UE - false(default) or absent: the clock quality is not acceptable to the UE
clockQualityAcceptanceCriteria	ClockQualityAcceptanceCriterion	C	0..1	This IE may be present when the acceptableInd is set to true. When present, it shall contain one or more sets of the clock quality acceptance criteria for the UE that the AF may request

6.1.6.2.109 Type: MbsrLocationInfo

Table 6.1.6.2.109-1: Definition of type MbsrLocationInfo

Attribute name	Data type	P	Cardinality	Description
mbsrLocation	array(Tai)	C	1..N	This IE contains the coverage area (i.e., a list of TAIs) for MBSR operation. mbsrLocation shall be present if and only if mbsrLocationAreas is absent.
mbsrLocationAreas	array(AreaCode)	C	1..N	This IE contains the coverage area (i.e., Area Codes that can be interpreted by AMF into TAIs) for MBSR operation. mbsrLocationAreas shall be present if and only if mbsrLocation is absent.

6.1.6.2.110 Type: MbsrTimeInfo

Table 6.1.6.2.110-1: Definition of type MbsrTimeInfo

Attribute name	Data type	P	Cardinality	Description
mbsrTimeWindow	array(ValidTimePeriod)	O	1..N	When present, this IE indicates the starting time and ending time for MBSR operation.
mbsrRecurTime	array(RecurTime)	O	1..N	When present, this IE indicates the recurring time period for MBSR operation.

6.1.6.2.111 Type: RecurTime

Table 6.1.6.2.111-1: Definition of type RecurTime

Attribute name	Data type	P	Cardinality	Description
recurTimeWindow	ValidTimePeriod	O	0..1	When present, this IE indicates the recurrence starting time and ending time.
recurType	RecurType	O	0..1	When present, this IE indicates the recurrence applicable to a recur time window.
recurMonth	array(MonthOfYear)	O	1..N	When present, this IE indicates the month in which recurrence occurs. This IE shall be included only if the recurType is "YEARLY".
recurWeek	array(integer)	O	1..N	When present, this IE indicates the number of the week in which recurrence occurs. This IE shall be included only if the recurType is "MONTHLY_BY_DAY".
recurDay	array(DayOfWeek)	O	1..N	When present, this IE indicates the day of week in which recurrence occurs. This IE shall be included only if the recurType is "WEEKLY" and "MONTHLY_BY_DAY".
recurDate	array(DateTime)	O	1..N	When present, this IE indicates the date in which recurrence occurs. This IE shall be included only if the recurType is "MONTHLY_BY_DATE" and "YEARLY".

6.1.6.2.112 Type: RangingSIPrivacyData

Table 6.1.6.2.112-1: Definition of type RangingSIPrivacyData

Attribute name	Data type	P	Cardinality	Description
rslpi	Rslpi	O	0..1	If present, indicates the Ranging and Sidelink Positioning Privacy Indication If absent, indicates that ranging and sidelink positioning service for UE is allowed.
rangingSIUnrelatedClass	RangingSIUnrelatedClass	O	0..1	Indicates Call/Session unrelated Classes for ranging and sidelink positioning service for the user.
rangingSIPlmnOperatorClasses	array(RangingSIPlmnOperatorClass)	O	1..N	Indicates PLMN Operator Class for ranging and sidelink positioning service for the user.
rangingSIEvtRptExpectedArea	GeographicArea	O	0..1	Indicates the event report expected area for ranging and sidelink positioning service.

6.1.6.2.113 Type: Rslppi

Table 6.1.6.2.113-1: Definition of type Rslppi

Attribute name	Data type	P	Cardinality	Description
rangingSIPrivacyInd	RangingSIPrivacyInd	M	1	Indication of one of the following mutually exclusive global settings: <ul style="list-style-type: none"> - Ranging and Sidelink Positioning is disallowed - Ranging and Sidelink Positioning is allowed
validTimePeriod	ValidTimePeriod	O	0..1	If present, indicate Time period during which the Ranging and Sidelink Positioning Privacy Indication is valid. If absent, indicates there is no time limitation.

6.1.6.2.114 Type: RangingSIUnrelatedClass

Table 6.1.6.2.114-1: Definition of type RangingSIUnrelatedClass

Attribute name	Data type	P	Cardinality	Description
rangingSIDefaultUnrelatedClass	RangingSIDefaultUnrelatedClass	M	1	The default Call/Session unrelated Class subscription for ranging and sidelink positioning service for unidentified value added LCS clients or AFs.
rangingSIExternalUnrelatedClass	RangingSIExternalUnrelatedClass	O	0..1	The Call/Session unrelated Class subscriptions for ranging and sidelink positioning service identified value added LCS Clients or AFs.
rangingSIAppIDUnrelatedClasses	array(RangingSIAppIDUnrelatedClass)	O	1..N (NOTE 2)	The Call/Session unrelated Class subscriptions for ranging and sidelink positioning service for identified service types for UE. (NOTE 1)
NOTE 1: It is possible that there are multiple rangingSIAppIDUnrelatedClasses, whose maximum number is decided by total number of Ranging and Sidelink Positioning Application Identifiers within the Sidelink Positioning Application Identifier list,				
NOTE 2: N indicates the total number of Ranging and Sidelink Positioning Application Identifiers defined within the Sidelink Positioning Application Identifier list.				

6.1.6.2.115 Type: RangingSIPlmnOperatorClass

Table 6.1.6.2.115-1: Definition of type RangingSIPlmnOperatorClass

Attribute name	Data type	P	Cardinality	Description
rangingSILcsClientClass	LcsClientClass	M	1	Indicated the PLMN operator class of LCS client that are allowed to apply the ranging and sidelink positioning service to the particular UE.
lcsClientIds	array(LcsClientId)	M	1..N	List of LCS clients for the corresponding LCS Client Class

6.1.6.2.116 Type: RangingSIDefaultUnrelatedClass

Table 6.1.6.2.116-1: Definition of type RangingSIDefaultUnrelatedClass

Attribute name	Data type	P	Cardinality	Description
allowedGeographicArea	array(GeographicArea)	O	1..N	Indicates Geographical area where ranging and sidelink positioning is allowed.
rangingSIPrivacyCheckRelatedAction	RangingSIPrivacyCheckRelatedAction	O	0..1	Indicates action related to privacy check for ranging and sidelink positioning. (NOTE)
codeWordInd	CodeWordInd	O	0..1	Indication that codeword shall be checked in UE or one or more codeword values to be checked in GMLC
validTimePeriod	ValidTimePeriod	O	0..1	Time period when positioning is allowed
codeWordList	array(CodeWord)	C	1..N	This IE shall be present when codeWordInd is present with value "CODEWORD_CHECK_IN_GMLC". When present, this IE shall contain one or more CodeWords used by GMLC for verification.
NOTE: "RANGINGSL_NOT_ALLOWED" is default value.				

6.1.6.2.117 Type: RangingSIEExternalUnrelatedClass

Table 6.1.6.2.117-1: Definition of type RangingSIEExternalUnrelatedClass

Attribute name	Data type	P	Cardinality	Description
rangingSILcsClientExternals	array(RangingSILcsClientExternal)	O	1..N	The list of Call/session Unrelated Class for ranging and sidelink positioning identified by LCS client in the external LCS client list for the list
rangingSIAfExternals	array(RangingSIAfExternal)	O	1..N	The list of Call/session Unrelated Class for ranging and sidelink positioning identified by AF in the external LCS client list

6.1.6.2.118 Type: RangingSIAfExternal

Table 6.1.6.2.118-1: Definition of type RangingSIAfExternal

Attribute name	Data type	P	Cardinality	Description
afId	AfId	O	0..1	AF Identifier
allowedGeographicArea	array(GeographicArea)	O	1..N	Indicates Geographical area where ranging and sidelink positioning is allowed.
rangingSIPrivacyCheckRelatedAction	RangingSIPrivacyCheckRelatedAction	O	0..1	Indicates action related to privacy check for ranging and sidelink positioning. (NOTE)
validTimePeriod	ValidTimePeriod	O	0..1	Time period when ranging and sidelink positioning is allowed
NOTE: "RANGINGSL_ALLOWED_WITHOUT_NOTIFICATION" is default value and "RANGINGSL_NOT_ALLOWED" is not optional for the attribute.				

6.1.6.2.119 Type: RangingSILcsClientExternal

Table 6.1.6.2.119-1: Definition of type RangingSILcsClientExternal

Attribute name	Data type	P	Cardinality	Description
lcsClientld	LcsClientld	O	0..1	Lcs Client Identifier (see 3GPP TS 23.273 [38] clause 5.4.2.2.3)
allowedGeographicArea	array(GeographicArea)	O	1..N	Indicates Geographical area where ranging and sidelink positioning is allowed.
rangingSIPrivacyCheckRelatedAction	RangingSIPrivacyCheckRelatedAction	O	0..1	Indicates action related to privacy check for ranging and sidelink positioning. (NOTE)
validTimePeriod	ValidTimePeriod	O	0..1	Time period when ranging and sidelink positioning is allowed
NOTE: "RANGINGSL_ALLOWED_WITHOUT_NOTIFICATION" is default value and "RANGINGSL_NOT_ALLOWED" is not optional for the attribute.				

6.1.6.2.120 Type: RangingSIAppIDUnrelatedClass

Table 6.1.6.2.120-1: Definition of type RangingSIAppIDUnrelatedClass

Attribute name	Data type	P	Cardinality	Description
rangingSIAppID	ApplicationId	M	1	One of the ranging and sidelink positioning application identifier.
allowedGeographicArea	array(GeographicArea)	O	1..N	Indicates Geographical area where ranging and sidelink positioning is allowed.
rangingSIPrivacyCheckRelatedAction	RangingSIPrivacyCheckRelatedAction	O	0..1	Indicates action related to privacy check for ranging and sidelink positioning. (NOTE)
codeWordInd	CodeWordInd	O	0..1	Indication that codeword shall be checked in UE or one or more codeword values to be checked in GMLC
validTimePeriod	ValidTimePeriod	O	0..1	Time period when ranging and sidelink positioning is allowed
codeWordList	array(CodeWord)	C	1..N	This IE shall be present when codeWordInd is "CODEWORD_CHECK_IN_GMLC". When present, this IE shall contain one or more CodeWords used by GMLC for verification.
NOTE: "RANGINGSL_ALLOWED_WITHOUT_NOTIFICATION" is default value and "RANGINGSL_NOT_ALLOWED" is not optional for the attribute.				

6.1.6.3 Simple data types and enumerations

6.1.6.3.1 Introduction

This clause defines simple data types and enumerations that can be referenced from data structures defined in the previous clauses.

6.1.6.3.2 Simple data types

The simple data types defined in table 6.1.6.3.2-1 shall be supported.

Table 6.1.6.3.2-1: Simple data types

Type Name	Type Definition	Description
DefaultDnnIndicator	boolean	Indicates whether a DNN is the default DNN
LboRoamingAllowed	boolean	This flag indicates whether local breakout is allowed when roaming.
UeUsageType	integer	Indicates the usage characteristics of the UE, enables the selection of a specific Dedicated Core Network for EPS interworking
MpsPriorityIndicator	boolean	Indicates whether UE is subscribed to multimedia priority service
McsPriorityIndicator	boolean	Indicates whether UE is subscribed to mission critical service
3GppChargingCharacteristics	string	16-bit string identifying charging characteristics as specified in 3GPP TS 32.255 [11] Annex A and 3GPP TS 32.298 [12] clause 5.1.2.2.7, in hexadecimal representation. Each character in the string shall take a value of "0" to "9" or "A" to "F" and shall represent 4 bits. The most significant character representing the 4 most significant bits of the charging characteristics shall appear first in the string, and the character representing the 4 least significant bits of the charging characteristics shall appear last in the string. Example: The charging characteristic 0x123A shall be encoded as "123A". See also 3GPP TS 32.256 [67] Annex A
MicoAllowed	boolean	Indicates whether MICO mode is allowed for the UE.
SmsSubscribed	boolean	Indicates whether the UE subscription allows SMS delivery over NAS.
SharedDataId	string	Identifies globally and uniquely a piece of subscription data shared by multiple UEs. The value shall start with the HPLMN id (MCC/MNC) followed by a hyphen followed by a local Id as allocated by the home network operator. pattern: "^{0-9}{5,6}-+ \$"
IwkEpsInd	boolean	Indicates whether Interworking with EPS and EPC/ePDG is supported
SecuredPacket	string	Indicates the secured packet as specified in 3GPP TS 24.501 [27]. It is encoded using base64 and represented as a String. Format: byte
UpuRegInd	boolean	true indicates that re-registration is requested after the successful UE parameters update.
ExtGroupId	string	String containing a External Group ID. Pattern: "^extgroupid-[^@]+@[^@]+ \$"
NbloTUEPriority	integer	Unsigned integer indicating the NB-IoT UE Priority (see clause 5.31.17 of 3GPP TS 23.501 [8]), the value is between 0 and 255 and lower value indicates higher priority.
CodeWord	string	Indicates the codeword as specified in 3GPP TS 23.273 [38] clause 5.4.2.2.3.
AfId	string	AF Identifier (see 3GPP TS 23.273 [38] clause 5.4.2.2.3)
LcsClientId	string	Lcs Client Identifier (see 3GPP TS 23.273 [38] clause 5.4.2.2.3)
SorTransparentContainer	Bytes	String with format "byte" as defined in OpenAPI Specification [14], i.e. base64-encoded characters, encoding the "SOR transparent container" IE as specified in clause 9.11.3.51 of 3GPP TS 24.501 [27] (starting from octet 1).
UpuTransparentContainer	Bytes	String with format "byte" as defined in OpenAPI Specification [14], i.e. base64-encoded characters, encoding the "UE Parameters Update transparent container" IE as specified in clause 9.11.3.53A of 3GPP TS 24.501 [27] (starting from octet 1).
SorCmci	Bytes	String with format "byte" as defined in OpenAPI Specification [14], i.e. base64-encoded characters, encoding the "SOR-CMCI " IE as specified in Figure 9.11.3.51.7 of 3GPP TS 24.501 [27] (starting from octet 1).
SorSnpnSiLs	Bytes	String with format "byte" as defined in OpenAPI Specification [14], i.e. base64-encoded characters, encoding the "SOR-SNPN-SI-LS" IE as specified in Clause 9.11.3.51 of 3GPP TS 24.501 [27] (starting from octet 1).

SorSnpnSi	Bytes	String with format "byte" as defined in OpenAPI Specification [14], i.e. base64-encoded characters, encoding the "SOR-SNPN-SI" IE as specified in Figure 9.11.3.51.9A of 3GPP TS 24.501 [27] (starting from octet 1).
-----------	-------	---

6.1.6.3.3 Enumeration: DataSetName

Table 6.1.6.3.3-1: Enumeration DataSetName

Enumeration value	Description
"AM"	Access and Mobility Subscription Data
"SMF_SEL"	SMF Selection Subscription Data
"UEC_SMF"	UE Context in SMF Data
"UEC_SMSF"	UE Context in SMSF Data
"SMS_SUB"	SMS Subscription Data
"SM"	Session Management Subscription Data
"TRACE"	Trace Data
"SMS_MNG"	SMS Management Subscription Data
"LCS_PRIVACY"	LCS Privacy Subscription Data
"LCS_MO"	LCS Mobile Originated Subscription Data
"LCS_SUB"	LCS Subscription Data
"UEC_AMF"	UE Context in AMF Data
"V2X"	V2X Subscription Data
"LCS_BCA"	LCS Broadcast Assistance Subscription Data
"PROSE"	ProSe Service Subscription Data
"UC"	User Consent Data
"MBS"	5MBS subscription data
"A2X"	A2X Subscription Data
"RANGINGSL_PRIVACY"	Ranging and Sidelink Positioning Privacy Subscription Data

NOTE: The current naming conventions for Enumerations (uppercase with underscore), when their intended usage is for query parameters is not consistent with the naming conventions for URI components (lowercase with hyphen).

6.1.6.3.4 Void

6.1.6.3.5 Void

6.1.6.3.6 Void

6.1.6.3.7 Enumeration: PduSessionContinuityInd

Table 6.1.6.3.7-1: Enumeration PduSessionContinuityInd

Enumeration value	Description
"MAINTAIN_PDUSESSION"	Maintain the PDU session
"RECONNECT_PDUSESSION"	Disconnect the PDU session with a reactivation request
"RELEASE_PDUSESSION"	Disconnect PDU session without reactivation request

6.1.6.3.8 Enumeration: LocationPrivacyInd

Table 6.1.6.3.8-1: Enumeration LocationPrivacyInd

Enumeration value	Description
"LOCATION_DISALLOWED"	Location for UE is disallowed
"LOCATION_ALLOWED"	Location for UE are allowed

6.1.6.3.9 Enumeration: PrivacyCheckRelatedAction

Table 6.1.6.3.9-1: Enumeration PrivacyCheckRelatedAction

Enumeration value	Description
"LOCATION_NOT_ALLOWED"	Location not allowed
"LOCATION_ALLOWED_WITH_NOTIFICATION"	Location allowed with notification
"LOCATION_ALLOWED_WITHOUT_NOTIFICATION"	Location allowed without notification
"LOCATION_ALLOWED_WITHOUT_RESPONSE"	Location with notification and privacy verification; location allowed if no response
"LOCATION_RESTRICTED_WITHOUT_RESPONSE"	Location with notification and privacy verification; location restricted if no response

6.1.6.3.10 Enumeration: LcsClientClass

Table 6.1.6.3.10-1: Enumeration LcsClientClass

Enumeration value	Description
"BROADCAST_SERVICE"	LCS client broadcasting location related information
"OM_IN_HPLMN"	O&M LCS client in the HPLMN
"OM_IN_VPLMN"	O&M LCS client in the VPLMN
"ANONYMOUS_LOCATION_SERVICE"	LCS client recording anonymous location information
"SPECIFIC_SERVICE"	LCS Client supporting a bearer service, teleservice or supplementary service to the target UE
"NWDAF_IN_HPLMN"	NWDAF in the HPLMN
"NWDAF_IN_VPLMN"	NWDAF in the VPLMN

6.1.6.3.11 Enumeration: LcsMoServiceClass

Table 6.1.6.3.11-1: Enumeration LcsMoServiceClass

Enumeration value	Description
"BASIC_SELF_LOCATION"	UE requests own location
"AUTONOMOUS_SELF_LOCATION"	UE requests location assistance data
"TRANSFER_TO_THIRD_PARTY"	UE requests transfer of own location to another LCS Client

6.1.6.3.12 Enumeration: OperationMode

Table 6.1.6.3.12-1: Enumeration OperationMode

Enumeration value	Description
"WB_S1"	WB-S1 mode, i.e. EUTRAN connected to EPC
"NB_S1"	NB-S1 mode, i.e. EUTRAN NB-IoT connected to EPC
"WB_N1"	WB-N1 mode, i.e. EUTRAN connected to 5GC
"NB_N1"	NB-N1 mode, i.e. EUTRAN NB-IoT connected to 5GC
"NR_N1"	NR-N1 mode, i.e. NR connected to 5GC
"NR_N1_REDCAP"	NR-N1 mode for RedCAP UE, i.e. NR connected to 5GC for a RedCAP UE

6.1.6.3.13 Enumeration: SorUpdateIndicator

Table 6.1.6.3.13-1: Enumeration SorUpdateIndicator

Enumeration value	Description
"INITIAL_REGISTRATION"	NAS registration type "Initial Registration"
"EMERGENCY_REGISTRATION"	NAS registration type "Emergency Registration"

6.1.6.3.14 Enumeration: CodeWordInd

Table 6.1.6.3.14-1: Enumeration CodeWordInd

Enumeration value	Description
"CODEWORD_CHECK_IN_UE"	codeword shall be checked in UE
"CODEWORD_CHECK_IN_GMLC"	one or more codeword values to be checked in GMLC

6.1.6.3.15 Enumeration: MdtUserConsent

Table 6.1.6.3.15-1: Enumeration MdtUserConsent

Enumeration value	Description
"CONSENT_GIVEN"	It shall indicate the user has given his consent for MDT activation.
"CONSENT_NOT_GIVEN"	It shall indicate the user hasn't given his consent for MDT activation.

6.1.6.3.16 Enumeration: SharedDataTreatmentInstruction

Table 6.1.6.3.16-1: Enumeration SharedDataTreatmentInstruction

Enumeration value	Description
"USE_IF_NO_CLASH"	If the attribute is not present in the individual data (no clash), the value of the shared data attribute shall be used. Otherwise the individual data takes precedence. (default)
"OVERWRITE"	The value of the shared data attribute shall be used (even when clashing with individual data). If the shared data attribute is absent, the value of the individual attribute (if any) shall not be used, i.e. the attribute shall be handled as being absent.
"MAX"	If no clash (i.e. individual data is absent) the shared data attribute value shall be used. Otherwise the higher value shall be used. (NOTE)
"MIN"	If no clash (i.e. individual data is absent) the shared data attribute value shall be used. Otherwise the lower value shall be used. (NOTE)
NOTE: Treatment instructions "MIN" and "MAX" are applicable to attributes that can take numeric values.	

6.1.6.3.17 Enumeration: GpsiType

Table 6.1.6.3.17-1: Enumeration GpsiType

Enumeration value	Description
"MSISDN"	GPSI type of MSISDN
"EXT_ID"	GPSI type of external identity
"EXT_GROUP_ID"	GPSI type of external group identity

6.1.6.3.18 Enumeration: AerialUeIndication

Table 6.1.6.3.18-1: Enumeration AerialUeIndication

Enumeration value	Description
"AERIAL_UE_ALLOWED"	Aerial service for the UE is allowed.
"AERIAL_UE_NOT_ALLOWED"	Aerial service for the UE is not allowed.

6.1.6.3.19 Enumeration: ProseDirectAllowed

Table 6.1.6.3.19-1: Enumeration ProseDirectAllowed

Enumeration value	Description
"ANNOUNCE"	It indicates that the user is allowed to announce in the corresponding PLMN for open 5G Direct Discovery Model A.
"MONITOR"	It indicates that the user is allowed to monitor in the corresponding PLMN for open 5G Direct Discovery Model A.
"RESTRICTD_ANNOUNCE"	It indicates that the user is allowed to announce in the corresponding PLMN for restricted 5G ProSe Direct Discovery Model A.
"RESTRICTD_MONITOR"	It indicates that the user is allowed to monitor in the corresponding PLMN for restricted 5G ProSe Direct Discovery Model A.
"DISCOVERER"	It indicates that the user is allowed to perform discoverer operation in the corresponding PLMN for restricted 5G ProSe Direct Discovery Model B.
"DISCOVEREE"	It indicates that the user is allowed to perform discoveree operation in the corresponding PLMN for restricted 5G ProSe Direct Discovery Model B.
"BROADCAST"	It indicates that the user is allowed to perform Broadcast mode 5G ProSe Direct Communication for NR PC5 in the corresponding PLMN.
"GROUPOCAST"	It indicates that the user is allowed to perform Groupcast mode 5G ProSe Direct Communication for NR PC5 in the corresponding PLMN.
"UNICAST"	It indicates that the user is allowed to perform Unicast mode 5G ProSe Direct Communication for NR PC5 in the corresponding PLMN.
"LAYER2_RELAY"	It indicates that the user is allowed to act as a 5G ProSe Layer-2 UE-to-Network Relay.
"LAYER3_RELAY"	It indicates that the user is allowed to act as a 5G ProSe Layer-3 UE-to-Network Relay.
"LAYER2_REMOTE"	It indicates that the user is allowed to act as a 5G ProSe Layer-2 Remote UE.
"LAYER2_UE_RELAY"	It indicates that the user is allowed to act as a 5G ProSe Layer-2 UE-to-UE Relay.
"LAYER3_UE_RELAY"	It indicates that the user is allowed to act as a 5G ProSe Layer-3 UE-to-UE Relay.
"LAYER2_END"	It indicates that the user is allowed to act as a 5G ProSe Layer-2 End UE.
"LAYER3_END"	It indicates that the user is allowed to act as a 5G ProSe Layer-3 End UE.

6.1.6.3.20 Enumeration: UcPurpose

Table 6.1.6.3.20-1: Enumeration UcPurpose

Enumeration value	Description
"ANALYTICS"	User consent for analytics.
"MODEL_TRAINING"	User consent for model training.
"NW_CAP_EXPOSURE"	User consent for network capability exposure.
"EDGEAPP_UE_LOCATION"	User consent for the manipulation of UE information for the purpose of UE Location retrieval by the EDGEAPP EAS entity.

6.1.6.3.21 Enumeration: UserConsent

Table 6.1.6.3.21-1: Enumeration UserConsent

Enumeration value	Description
"CONSENT_NOT_GIVEN"	It shall indicate the user hasn't given his consent.
"CONSENT_GIVEN"	It shall indicate the user has given his consent.

6.1.6.3.22 Enumeration: NsacAdmissionMode

Table 6.1.6.3.22-1: Enumeration NsacAdmissionMode

Enumeration value	Description
"VPLMN_ADMISSION"	VPLMN NSAC admission mode
"VPLMN_WITH_HPLMN_ASSISTANCE"	VPLMN with HPLMN assistance NSAC Admission mode
"HPLMN_ADMISSION"	HPLMN NSAC admission mode

6.1.6.3.23 Enumeration: PruInd

Table 6.1.6.3.23-1: Enumeration PruInd

Enumeration value	Description
"NON_PRU"	Indicates the UE is not allowed to serve as a PRU
"STATIONARY_PRU"	Indicates the UE is allowed to serve as a stationary PRU
"NON_STATIONARY_PRU"	Indicates the UE is allowed to serve as a non-stationary PRU

6.1.6.3.24 Enumeration: AreaUsagelnd

Table 6.1.6.3.24-1: Enumeration AreaUsagelnd

Enumeration value	Description
"INSIDE_REPORTING"	The UE is allowed to generate and send the event report when the UE is inside the event report expected area
"OUTSIDE_REPORTING"	The UE is allowed to generate and send the event report when the UE is outside the event report expected area.

- 6.1.6.3.25 Void
- 6.1.6.3.26 Void
- 6.1.6.3.27 Void
- 6.1.6.3.28 Enumeration: RangingSIPosAllowed

Table 6.1.6.3.28-1: Enumeration RangingSIPosAllowed

Enumeration value	Description
"PC5"	It indicates that the user is allowed to perform Ranging/SL positioning service over PC5 in the corresponding PLMN.
"ANNOUNCE"	It indicates that the user is allowed to announce in the corresponding PLMN for Ranging/SL positioning service with Direct Discovery Model A.
"MONITOR"	It indicates that the user is allowed to monitor in the corresponding PLMN for Ranging/SL positioning service with Direct Discovery Model A.
"DISCOVERER"	It indicates that the user is allowed to perform discoverer operation in the corresponding PLMN for Ranging/SL positioning service with Direct Discovery Model B.
"DISCOVEREE"	It indicates that the user is allowed to perform discoveree operation in the corresponding PLMN for Ranging/SL positioning service with Direct Discovery Model B.
"LOCATED_UE"	It indicates that the user is allowed to act as Located UE for Ranging/SL positioning service.
"SL_SERVER_UE"	It indicates that the user is allowed to act as SL positioning server UE for Ranging/SL positioning service.
"SL_CLIENT_UE"	It indicates that the user is allowed to act as SL positioning client UE for Ranging/SL positioning service.

- 6.1.6.3.29 Enumeration: ExpectedUeBehaviourDataset

Table 6.1.6.3.29-1: Enumeration ExpectedUeBehaviourDataset

Enumeration value	Description
"STATIONARY_INDICATION"	Identifies whether the UE is stationary or mobile
"COMMUNICATION_DURATION_TIME"	Indicates for how long the UE will normally stay in CM-Connected for data transmission
"PERIODIC_TIME"	Identifies interval time of periodic communication
"SCHEDULED_COMMUNICATION_TIME"	Identifies time and day of the week when the UE is available for communication
"SCHEDULED_COMMUNICATION_TYPE"	Indicates that the Scheduled Communication Type
"EXPECTED_UMTS"	Identifies the UE's expected geographical movement. The attribute is only applicable in 5G
"TRAFFIC_PROFILE"	Identifies the type of data transmission: single packet transmission (UL or DL), dual packet transmission (UL with subsequent DL or DL with subsequent UL), multiple packets transmission
"BATTERY_INDICATION"	Indicates the power consumption type(s) of the UE
"EXPECTED_INACTIVITY_TIME"	Identifies the expected PDU Session Inactivity time during which the UE will not have traffic related to the application

6.1.6.3.30 Enumeration: UpLoCRepIndAf

Table 6.1.6.3.30-1: Enumeration UpLoCRepIndAf

Enumeration value	Description
"USER_PLANE_REPORT_ALLOWED"	It shall indicate the UE is allowed to report periodic or triggered location events via user plane connection to an LCS Client or AF.
"USER_PLANE_REPORT_NOT_ALLOWED"	It shall indicate the UE is not allowed to report periodic or triggered location events via user plane connection to an LCS Client or AF.

6.1.6.3.31 Enumeration: RecurType

Table 6.1.6.3.31-1: Enumeration RecurType

Enumeration value	Description
"DAILY"	Recurrence daily
"WEEKLY"	Recurrence weekly
"MONTHLY_BY_DATE"	Recurrence monthly by date
"MONTHLY_BY_DAY"	Recurrence monthly by day
"YEARLY"	Recurrence yearly
"WEEKDAYS_ONLY"	Recurrence weekdays only
"WEEKENDS_ONLY"	Recurrence weekends only

6.1.6.3.32 Enumeration: RangingSIPrivacyInd

Table 6.1.6.3.32-1: Enumeration RangingSIPrivacyInd

Enumeration value	Description
"RANGINGSL_DISALLOWED"	Ranging and sidelink positioning for UE is disallowed
"RANGINGSL_ALLOWED"	Ranging and sidelink positioning for UE are allowed

6.1.6.3.33 Enumeration: RangingSIPrivacyCheckRelatedAction

Table 6.1.6.3.33-1: Enumeration RangingSIPrivacyCheckRelatedAction

Enumeration value	Description
"RANGINGSL_NOT_ALLOWED"	Ranging and sidelink positioning not allowed
"RANGINGSL_ALLOWED_WITH_NOTIFICATION"	Ranging and sidelink positioning allowed with notification
"RANGINGSL_ALLOWED_WITHOUT_NOTIFICATION"	Ranging and sidelink positioning allowed without notification
"RANGINGSL_ALLOWED_WITHOUT_RESPONSE"	Ranging and sidelink positioning with notification and privacy verification; ranging and sidelink positioning allowed if no response
"RANGINGSL_RESTRICTED_WITHOUT_RESPONSE"	Ranging and sidelink positioning with notification and privacy verification; ranging and sidelink positioning restricted if no response

6.1.7 Error Handling

6.1.7.1 General

HTTP error handling shall be supported as specified in clause 5.2.4 of 3GPP TS 29.500 [4].

6.1.7.2 Protocol Errors

Protocol errors handling shall be supported as specified in clause 5.2.7 of 3GPP TS 29.500 [4].

6.1.7.3 Application Errors

The common application errors defined in the Table 5.2.7.2-1 in 3GPP TS 29.500 [4] may also be used for the Nudm_SubscriberDataManagement service. The following application errors listed in Table 6.1.7.3-1 are specific for the Nudm_SubscriberDataManagement service.

Table 6.1.7.3-1: Application errors

Application Error	HTTP status code	Description
NF_CONSUMER_REDIRECT_ONE_TXN	307 Temporary Redirect	The request has been asked to be redirected to a specified target for one transaction.
CONTEXT_NOT_FOUND	308 Permanent Redirect	The request has been asked to be redirected to a specified target.
REAUTHENTICATION_REQUIRED	403 Forbidden	Reauthentication is required based on the operator's policy, e.g.if the last authentication is considered obsolete or there is no AUSF instance id stored in the UDM during EPS to 5GS mobility.
DATA_NOT_FOUND	404 Not Found	The requested UE subscription data is not found/does not exist. This error is applicable to all Nudm_SDM GET operations.
USER_NOT_FOUND	404 Not Found	The user does not exist This error is applicable to all Nudm_SDM GET operations.
CONTEXT_NOT_FOUND	404 Not Found	It is used during the modification of an existing subscription when no corresponding context exists.
GROUP_IDENTIFIER_NOT_FOUND	404 Not Found	The requested Group Identifier does not exist.
SUBSCRIPTION_NOT_FOUND	404 Not Found	The subscription does not exist.
UNSUPPORTED_RESOURCE_URI	501 Not Implemented	The SDM Subscription contains unsupported resource URI to be monitored.

6.1.8 Feature Negotiation

The optional features in table 6.1.8-1 are defined for the Nudm_SDM API. They shall be negotiated using the extensibility mechanism defined in clause 6.6 of 3GPP TS 29.500 [4].

Table 6.1.8-1: Supported Features

Feature number	Feature Name	Description
1	SharedData	When receiving a Nudm_SDM_Get service operation request to retrieve a UE's individual subscription data, and the request does not contain a supported-features query parameter indicating support of this feature, the UDM shall not include Shared Data Ids in the response. Instead the UDM may – based on operator policy – take no further action (i.e. allow the UE to get services based on only the UE's individual subscription data), or send the shared data as individual data (this may result in notifications of individual subscription data change – if so subscribed – when shared data, which are sent as individual data, are modified, and/or when the UE's Shared Data IDs are modified).
2	ImmediateReport	When a NF consumer detects the UDM support ImmediateReport feature, it can indicate an immediateReport flag when invoking Nudm_SDM_Subscribe service operation. If UDM supports ImmediateReport received Nudm_SDM_Subscribe service operation request, it shall return the resource representation(s) of the monitored resource(s) in the service operation response body.
3	PatchReport	If some of the modifications included in the PATCH request are not successfully implemented, the UDM reports the result of PATCH request execution to the consumer. See clause 5.2.7.2 of 3GPP TS 29.500 [4].
4	Nssaa	If the NF consumer does not support this feature, the UDM shall not include information of S-NSSAI(s) subject to Network Slice-Specific Authentication and Authorization in Get response messages, immediate reports within Subscribe response messages, or data change notifications where the data change is limited to S-NSSAI(s) subject to Network Slice-Specific Authentication and Authorization.
5	CAGFeature	If the NF consumer does not support this feature, the UDM shall not include CAG information list in the message body with "200 OK" response (clause 5.2.2.2.3). The UDM performs action as executes step 2c of clause 5.3.2.2.2 and 5.3.2.2.3 if UE is allowed to access 5GS via CAG cell(s) only.
6	SharedDataTreatment	This feature is an extension to the SharedData feature, i.e. support of SharedDataTreatment requires support of SharedData. When receiving a Nudm_SDM_Get service operation request to retrieve a UE's individual subscription data, and the request does not contain a supported-features query parameter indicating support of this feature, the UDM shall not include SharedDataTreatments in the SharedData returned in the response. Instead the UDM may – based on operator policy – take no further action (i.e. allow the UE to get services based on default treatment (i.e. individual data take precedence), or send the shared data which have non-default treatment as individual data.
7	soRTransparentSupport	This flag indicates NF Consumer (e.g. AMF) support of receiving SoR Transparent Container instead of individual IEs from NF Producer (e.g. UDM). If the NF consumer does not support this feature, the NF Producer shall not include soRTransparentContainer, as defined in clause 6.1.6.2.26. Corresponding flag is also used by UDM to register (in NRF) its support of receiving SoR Transparent Container instead of individual IEs from the NF Consumer (e.g. AMF). If the UDM does not support this feature, the NF Consumer shall not include soRTransparentContainer, as defined in clause 6.1.6.2.25.
8	Nsac	If the NF consumer does not support this feature, the UDM shall not include network slice admission control related information for S-NSSAI(s) in the message body with "200 OK" response (See clause 5.2.2.2.3).
9	SharedSmSubsData	If the NF consumer does not support this feature, the UDM shall not take the alternative to include extendedSmSubsData in SmSubsData (clause 6.1.6.2.79).
10	ENA	Enhanced Network Automation. If the UDM supports this feature, the UDM shall apply the nfChangeFilter IE received in the sdmSubscription and send the notifications accordingly (See clause 6.1.6.2.16 and 6.1.6.2.70).

11	Nssrg	The NF consumer (i.e. AMF) that supports this feature shall support handling of NSSRG information received along with the subscribed S-NSSAIs as defined in clause 5.15.12 of 3GPP TS 23.501 [2]. If the NF consumer does not support this feature, the UDM may select the subset of the compatible Subscribed S-NSSAIs without including any information of Network Slice Simultaneous Registration Group.
12	upuTransparentSupport	This flag indicates NF Consumer (e.g. AMF) support of receiving UE Parameters Update Transparent Container instead of individual IEs from NF Producer (e.g. UDM). If the NF consumer does not support this feature, the NF Producer shall not include upuTransparentContainer, as defined in clause 6.1.6.2.33. Corresponding flag is also used by UDM to register (in NRF) its support of receiving UE Parameters Update Transparent Container instead of individual IEs from the NF Consumer (e.g. AMF). If the UDM does not support this feature, the NF Consumer shall not include upuTransparentContainer, as defined in clause 6.1.6.2.25.
13	LimitedSubscriptions	An NF consumer supporting this feature shall use one subscription for the changes of subscription data sets per UE without additional filter criteria, or with a specific filter criteria (e.g. dnn and/or singleNssai). An NF consumer supporting this feature shall use one subscription for the changes of shared data sets.
14	SNPN-ID	Support of SNPN-ID This flag indicates whether the NF Consumer (e.g. AMF) or NF producer (UDM) support receiving an SNPN-ID as an extension of the "plmn-id" query parameter, when retrieving Access And Mobility Subscription Data (either by querying the "{supi}" resource or the "{supi}/am-data" resource). If the NF Consumer is aware (e.g. from previous interactions) that the UDM does not support this feature, the NF Consumer should not send queries on the Nudm_SDM API including SNPN-ID in the "plmn-id" query parameter. Also, if the NF Consumer sent such query to UDM, and the UDM does not indicate support of this feature in the response, the NF Consumer should consider the response as invalid, since the response from UDM would have not considered the presence of the NID component of the SNPN-ID in the "plmn-id" parameter.
15	UeConSmfDataSubFilter	UE Context in Smf Data Subscription Filter If the UDM supports this feature, the UDM shall handle the ueConSmfDataSubFilter IE received in the sdmSubscription and sends the notifications only for changes indicated in the IE.
16	TempSliceSupport	If the NF consumer does not support this feature, the UDM shall not include network slice validity related information in the message body with "200 OK" response (See clause 5.2.2.2.2, 5.2.2.2.3, etc.).
17	ExpectedBehaviourMap	This indicates that the NF Consumer (e.g. AMF/SMF) supports receiving Expected Behaviour Parameters as a map of ExpectedUeBehaviourData.
18	SharedDataExt	When receiving a Nudm_SDM_Get service operation request to retrieve a UE's individual session management subscription data, and the request does not contain a supported-features query parameter indicating support of this feature, the UDM shall not include additionalSharedDnnConfigurationsIds in the response. Instead the UDM may – based on operator policy – take no further action (i.e. allow the UE to get services based on only the UE's individual subscription data and a single shared DNN configurationsID), or send the additional shared data as individual data (this may result in notifications of individual subscription data change – if so subscribed – when shared data, which are sent as individual data, are modified, and/or when the UE's Shared Data IDs are modified).

19	SNPN-ID-EXT	<p>Extended Support of SNPN-ID</p> <p>This flag indicates whether the NF Consumer (e.g. AMF) or NF producer (UDM) support receiving an SNPN-ID as an extension of the "plmn-id" query parameter, when retrieving subscription data other than Access And Mobility Subscription Data.</p> <p>If the NF Consumer is aware (e.g. from previous interactions) that the UDM does not support this feature, the NF Consumer should not send queries on the Nudm_SDM API including SNPN-ID in the "plmn-id" query parameter.</p> <p>Also, if the NF Consumer sent such query to UDM, and the UDM does not indicate support of this feature in the response, the NF Consumer should consider the response as invalid, since the response from UDM would have not considered the presence of the NID component of the SNPN-ID in the "plmn-id" parameter.</p>
----	-------------	--

6.1.9 Security

As indicated in 3GPP TS 33.501 [6] and 3GPP TS 29.500 [4], the access to the Nudm_SDM API may be authorized by means of the OAuth2 protocol (see IETF RFC 6749 [18]), based on local configuration, using the "Client Credentials" authorization grant, where the NRF (see 3GPP TS 29.510 [19]) plays the role of the authorization server.

If OAuth2 is used, an NF Service Consumer, prior to consuming services offered by the Nudm_SDM API, shall obtain a "token" from the authorization server, by invoking the Access Token Request service, as described in 3GPP TS 29.510 [19], clause 5.4.2.2.

NOTE: When multiple NRFs are deployed in a network, the NRF used as authorization server is the same NRF that the NF Service Consumer used for discovering the Nudm_SDM service.

The Nudm_SDM API defines the following scopes for OAuth2 authorization.

Table 6.1.9-1: Oauth2 scopes defined in Nudm_SDM API

Scope	Description
"nudm-sdm"	Access to the Nudm_SDM API
"nudm-sdm:multi-data-sets:read"	Access to read multiple data sets
"nudm-sdm:nssai:read"	Access to read NSSAI
"nudm-sdm:ue-context-in-amf-data:read"	Access to read UE context in AMF data
"nudm-sdm:am-data:read"	Access to read Access And Mobility Subscription data
"nudm-sdm:ecr-data:read"	Access to read ECR data
"nudm-sdm:smf-select-data:read"	Access to read SMF Selection data
"nudm-sdm:ue-context-in-smf-data:read"	Access to read UE context in SMF data
"nudm-sdm:ue-context-in-smsf-data:read"	Access to read UE context in SMSF data
"nudm-sdm:trace-data:read"	Access to read Trace data
"nudm-sdm:sm-data:read"	Access to read Session Management data
"nudm-sdm:sms-data:read"	Access to read SMS data
"nudm-sdm:sms-mng-data:read"	Access to read SMS Management data
"nudm-sdm:lcs-privacy-data:read"	Access to read LCS privacy data
"nudm-sdm:lcs-mo-data:read"	Access to read LCS MO data
"nudm-sdm:lcs-bca-data:read"	Access to read LCS BCA data
"nudm-sdm:v2x-data:read"	Access to read V2X data
"nudm-sdm:prose-data:read"	Access to read Prose data
"nudm-sdm:5mbs-data:read"	Access to read 5MBS data
"nudm-sdm:uc-data:read"	Access to read User Consent data
"nudm-sdm:sdm-subscriptions:create"	Access to create SDM subscriptions
"nudm-sdm:sdm-subscriptions:modify"	Access to update SDM subscriptions
"nudm-sdm:id-translation-result:read"	Access to read ID Translation Results
"nudm-sdm:sor-ack:write"	Access to write SOR acknowledgements
"nudm-sdm:upu-ack:write"	Access to write UPU acknowledgements
"nudm-sdm:subscribed-nssais-ack:write"	Access to write Subscribed NSSAIs acknowledgements
"nudm-sdm:cag-ack:write"	Access to write CAG acknowledgements
"nudm-sdm:update-sor:invoke"	Access to invoke SOR info update
"nudm-sdm:shared-data:read"	Access to read shared data
"nudm-sdm:shared-data-subscriptions:create"	Access to create shared data subscriptions
"nudm-sdm:shared-data-subscriptions:modify"	Access to update shared data subscriptions
"nudm-sdm:group-identifiers:read"	Access to read Group Identifiers
"nudm-sdm:multiple-identifiers:read"	Access to read multiple Identifiers
"nudm-sdm:ranging-slpos-data:read"	Access to read Ranging and Sidelink Positioning data
"nudm-sdm:a2x-data:read"	Access to read A2X data
"nudm-sdm:ranging-sl-privacy-data:read"	Access to read Ranging and Sidelink Positioning privacy data

6.1.10 HTTP redirection

An HTTP request may be redirected to a different UDM service instance when using direct or indirect communications (see 3GPP TS 29.500 [4]).

An SCP that reselects a different UDM producer instance will return the NF Instance ID of the new UDM producer instance in the 3gpp-Sbi-Producer-Id header, as specified in clause 6.10.3.4 of 3GPP TS 29.500 [4].

If an UDM redirects a service request to a different UDM using an 307 Temporary Redirect or 308 Permanent Redirect status code, the identity of the new UDM towards which the service request is redirected shall be indicated in the 3gpp-Sbi-Target-Nf-Id header of the 307 Temporary Redirect or 308 Permanent Redirect response as specified in clause 6.10.9.1 of 3GPP TS 29.500 [4].

6.2 Nudm_UEContextManagement Service API

6.2.1 API URI

URIs of this API shall have the following root:

`{apiRoot}/{apiName}/<apiVersion>`

The request URI used in HTTP request from the NF service consumer towards the NF service producer shall have the structure defined in clause 4.4.1 of 3GPP TS 29.501 [5], i.e.:

`{apiRoot}/<apiName>/<apiVersion>/<apiSpecificResourceUriPart>`

with the following components:

- The `{apiRoot}` shall be set as described in 3GPP TS 29.501 [5].
- The `<apiName>` shall be "nudm-uecm".
- The `<apiVersion>` shall be "v1".
- The `<apiSpecificResourceUriPart>` shall be set as described in clause 6.2.3.

6.2.2 Usage of HTTP

6.2.2.1 General

HTTP/2, as defined in IETF RFC 9113 [13], shall be used as specified in clause 5 of 3GPP TS 29.500 [4].

HTTP/2 shall be transported as specified in clause 5.3 of 3GPP TS 29.500 [4].

HTTP messages and bodies for the Nudm_UECM service shall comply with the OpenAPI [14] specification contained in Annex A3.

6.2.2.2 HTTP standard headers

6.2.2.2.1 General

The usage of HTTP standard headers shall be supported as specified in clause 5.2.2 of 3GPP TS 29.500 [4].

6.2.2.2.2 Content type

The following content types shall be supported:

JSON, as defined in IETF RFC 8259 [15], signalled by the content type "application/json".

The Problem Details JSON Object (IETF RFC 9457 [16]) signalled by the content type "application/problem+json"

JSON Merge Patch, as defined in IETF RFC 7396 [17], signalled by the content type "application/merge-patch+json"

6.2.2.3 HTTP custom headers

6.2.2.3.1 General

The usage of HTTP custom headers shall be supported as specified in clause 5.2.3 of 3GPP TS 29.500 [4].

6.2.3 Resources

6.2.3.1 Overview

This clause describes the structure for the Resource URIs and the resources and methods used for the service.

Figure 6.2.3.1-1 depicts the resource URIs structure for the Nudm_UECM API.

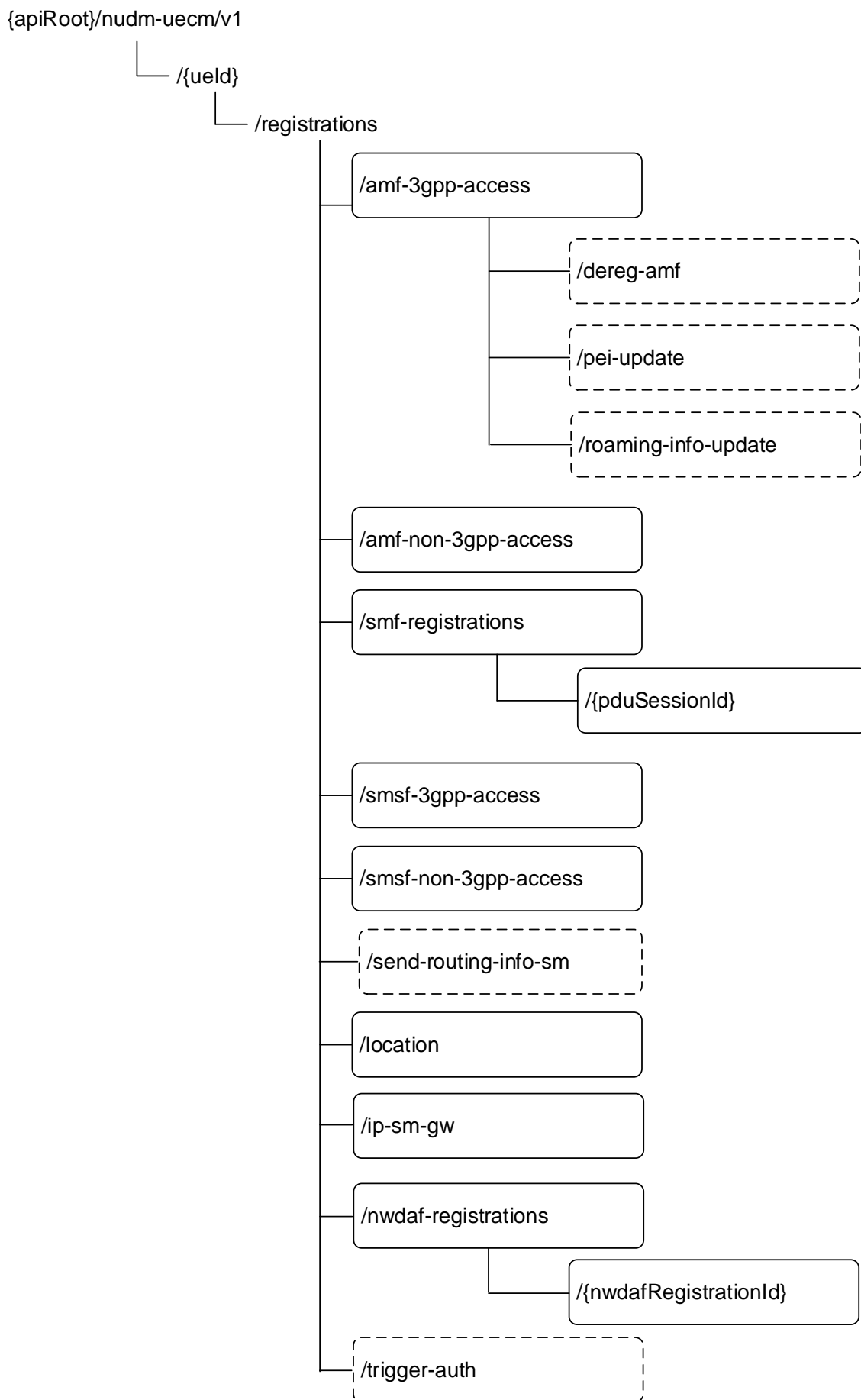

Figure 6.2.3.1-1: Resource URI structure of the Nudm_UECM API

Table 6.2.3.1-1 provides an overview of the resources and applicable HTTP methods.

Table 6.2.3.1-1: Resources and methods overview

Resource name (Archetype)	Resource URI	HTTP method or custom operation	Description
Registrations (Document)	/ueld/registrations	GET	Retrieve UE's registration data sets
	/ueld/registrations/send-routing-info-sm	send-routing-info-sm (POST)	Retrieve addressing information for SMS delivery
Amf3GppAccessRegistration (Document)	/ueld/registrations/amf-3gpp-access	PUT	Update the AMF registration for 3GPP access
		PATCH	Modify the AMF registration for 3GPP access
		GET	Retrieve the AMF registration information for 3GPP access
	/ueld/registrations/amf-3gpp-access/dereg-amf	dereg-amf (POST)	Trigger AMF deregistration due to mobility from 5GC to EPC
	/ueld/registrations/amf-3gpp-access/pei-update	pei-update (POST)	Updates the PEI in the 3GPP Access Registration context
/ueld/registrations/amf-3gpp-access/roaming-info-update	roaming-info-update (POST)	Updates the Roaming Information in the AMF 3GPP Registration context	
AmfNon3GppAccessRegistration (Document)	/ueld/registrations/amf-non-3gpp-access	PUT	Update the AMF registration for non 3GPP access
		PATCH	Modify the AMF registration for non 3GPP access
		GET	Retrieve the AMF registration information for non 3GPP access
SmfRegistrations (Store)	/ueld/registrations/smf-registrations	GET	Retrieve the SMF registration information
IndividualSmfRegistration (Document)	/ueld/registrations/smf-registrations/{pduSessionId}	PUT	Create an SMF registration identified by PDU Session Id
		DELETE	Delete an individual SMF registration
		GET	Retrieve the SMF registration information identified by PDU Session Id.
		PATCH	Modify the SMF registration
Smsf3GppAccessRegistration (Document)	/ueld/registrations/smsf-3gpp-access	PUT	Create or Update the SMSF registration
		DELETE	Delete the SMSF registration for 3GPP access
		GET	Retrieve the SMSF registration information
		PATCH	Modify the SMSF registration for 3GPP access
SmsfNon3GppAccessRegistration (Document)	/ueld/registrations/smsf-non-3gpp-access	PUT	Create or Update the SMSF registration for non 3GPP access
		DELETE	Delete the SMSF registration for non 3GPP access

		GET	Retrieve the SMSF registration information for non 3GPP access
		PATCH	Modify the SMSF registration for non-3GPP access
Location(Document)	/{{ueld}}/registrations/location	GET	Retrieve the UE's location information by GMLC or NEF
IpSmGwRegistration (Document)	/{{ueld}}/registrations/ip-sm-gw	PUT	Create or Update the IP-SM-GW registration
		DELETE	Delete the IP-SM-GW registration
		GET	Retrieve the IP-SM-GW registration information
NwdafRegistration (Document)	/{{ueld}}/registrations/nwdaf-registrations/{nwdafRegistrationId}	PUT	Create an NWDAF registration
		DELETE	Delete an individual NWDAF registration
		PATCH	Modify the NWDAF registration
NwdafRegistrations (Store)	/{{ueld}}/registrations/nwdaf-registrations	GET	Retrieve the NWDAF registration(s) information
AuthTrigger	/{{ueld}}/registrations/trigger-auth	trigger-auth (POST)	Trigger the primary (re-)authentication

NOTE: The Custom operation URI above are deviating from the URI Path Segment Naming Conventions defined in clause 5.1.3.2 of 3GPP TS 29.501 [5], but they are not changed to maintain backwards compatibility.

6.2.3.2 Resource: Amf3GppAccessRegistration (Document)

6.2.3.2.1 Description

This resource represents the registered AMF for 3GPP access.

6.2.3.2.2 Resource Definition

Resource URI: {apiRoot}/nudm-uecm/v1/{ueId}/registrations/amf-3gpp-access

This resource shall support the resource URI variables defined in table 6.2.3.2.2-1.

Table 6.2.3.2.2-1: Resource URI variables for this resource

Name	Data type	Definition
apiRoot	string	See clause 6.2.1
ueId	VarUeld	Represents the Subscription Identifier SUPI or GPSI (see 3GPP TS 23.501 [2] clause 5.9.2) SUPI (i.e. imsi or nai or gli or gci) is used with the PUT and PATCH methods; SUPI (i.e. imsi or nai) or GPSI (i.e. msisdn or extid) is used with the GET method. pattern: See pattern of type VarUeld in 3GPP TS 29.571 [7]

6.2.3.2.3 Resource Standard Methods

6.2.3.2.3.1 PUT

This method shall support the URI query parameters specified in table 6.2.3.2.3.1-1.

Table 6.2.3.2.3.1-1: URI query parameters supported by the PUT method on this resource

Name	Data type	P	Cardinality	Description
n/a				

This method shall support the request data structures specified in table 6.2.3.2.3.1-2 and the response data structures and response codes specified in table 6.2.3.2.3.1-3.

Table 6.2.3.2.3.1-2: Data structures supported by the PUT Request Body on this resource

Data type	P	Cardinality	Description
Amf3GppAccessRegistration	M	1	The AMF registration for 3GPP access is replaced with the received information.

Table 6.2.3.2.3.1-3: Data structures supported by the PUT Response Body on this resource

Data type	P	Cardinality	Response codes	Description
Amf3GppAccessRegistration	M	1	201 Created	Upon success, a response body containing a representation of the created Individual Amf3GppAccessRegistration resource shall be returned.
Amf3GppAccessRegistration	M	1	200 OK	Upon success, a response body containing a representation of the updated Individual Amf3GppAccessRegistration resource shall be returned.
n/a			204 No Content	Upon success, an empty response body shall be returned
ProblemDetails	O	0..1	404 Not Found	The "cause" attribute may be used to indicate one of the following application errors: - USER_NOT_FOUND
ProblemDetails	O	0..1	403 Forbidden	The "cause" attribute may be used to indicate one of the following application errors: - UNKNOWN_5GS_SUBSCRIPTION - NO_PS_SUBSCRIPTION - ROAMING_NOT_ALLOWED - ACCESS_NOT_ALLOWED - RAT_NOT_ALLOWED - REAUTHENTICATION_REQUIRED - SNPN_NOT_ALLOWED
NOTE: In addition common data structures as listed in table 5.2.7.1-1 of 3GPP TS 29.500 [4] are supported.				

Table 6.2.3.2.3.1-4: Headers supported by the 201 Response Code on this resource

Name	Data type	P	Cardinality	Description
Location	string	M	1	Contains the URI of the newly created resource, according to the structure: {apiRoot}/nudm-uecm/v1/{ueld}/registrations/amf-3gpp-access

6.2.3.2.3.2 PATCH

This method shall support the URI query parameters specified in table 6.2.3.2.3.2-1.

Table 6.2.3.2.3.2-1: URI query parameters supported by the PATCH method on this resource

Name	Data type	P	Cardinality	Description
supported-features	SupportedFeatures	O	0..1	see 3GPP TS 29.500 [4] clause 6.6

This method shall support the request data structures specified in table 6.2.3.2.3.2-2 and the response data structures and response codes specified in table 6.2.3.2.3.2-3.

Table 6.2.3.2.3.2-2: Data structures supported by the PATCH Request Body on this resource

Data type	P	Cardinality	Description
Amf3GppAccessRegistrationModification	M	1	The AMF registration for 3GPP access is modified with the received information.

Table 6.2.3.2.3.2-3: Data structures supported by the PATCH Response Body on this resource

Data type	P	Cardinality	Response codes	Description
n/a			204 No Content	Upon success, an empty response body is returned. (NOTE 2)
PatchResult	M	1	200 OK	Upon success, the execution report is returned. (NOTE 2)
ProblemDetails	O	0..1	403 Forbidden	The "cause" attribute may be used to indicate one of the following application errors: - INVALID_GUAMI
ProblemDetails	O	0..1	404 Not Found	The "cause" attribute may be used to indicate one of the following application errors: - CONTEXT_NOT_FOUND - USER_NOT_FOUND
ProblemDetails	O	0..1	422 Unprocessable Entity	The "cause" attribute may be used to indicate one of the following application errors: - UNPROCESSABLE_REQUEST
NOTE 1: In addition common data structures as listed in table 5.2.7.1-1 of 3GPP TS 29.500 [4] are supported.				
NOTE 2: If all the modification instructions in the PATCH request have been implemented, the UDM shall respond with 204 No Content response; if some of the modification instructions in the PATCH request have been discarded, and the NF service consumer has included in the supported-feature query parameter the "PatchReport" feature number, the UDM shall respond with PatchResult.				

6.2.3.2.3.3 GET

This method shall support the URI query parameters specified in table 6.2.3.2.3.3-1.

Table 6.2.3.2.3.3-1: URI query parameters supported by the GET method on this resource

Name	Data type	P	Cardinality	Description
supported-features	SupportedFeatures	O	0..1	see 3GPP TS 29.500 [4] clause 6.6

This method shall support the request data structures specified in table 6.2.3.2.3.3-2 and the response data structures and response codes specified in table 6.2.3.2.3.3-3.

Table 6.2.3.2.3.3-2: Data structures supported by the GET Request Body on this resource

Data type	P	Cardinality	Description
n/a			

Table 6.2.3.2.3.3-3: Data structures supported by the GET Response Body on this resource

Data type	P	Cardinality	Response codes	Description
Amf3GppAccessRegistration	M	1	200 OK	Upon success, a response body containing the Amf3GppAccessRegistration shall be returned.
ProblemDetails	O	0..1	404 Not Found	The "cause" attribute may be used to indicate one of the following application errors: - CONTEXT_NOT_FOUND - USER_NOT_FOUND
NOTE: In addition common data structures as listed in table 5.2.7.1-1 of 3GPP TS 29.500 [4] are supported.				

6.2.3.2.4 Resource Custom Operations

6.2.3.2.4.1 Overview

Table 6.2.3.2.4.1-1: Custom operations

Operation Name	Custom operation URI	Mapped HTTP method	Description
dereg-amf	/{ueld}/registrations/amf-3gpp-access/dereg-amf	POST	Trigger AMF deregistration due to mobility from 5GC to EPC
pei-update	/{ueld}/registrations/amf-3gpp-access/pei-update	POST	Updates the stored PEI
roaming-info-update	/{ueld}/registrations/amf-3gpp-access/roaming-info-update	POST	Updates the Roaming information in the AMF 3GPP Registration context

6.2.3.2.4.2 Operation: dereg-amf

6.2.3.2.4.2.1 Description

The dereg-amf custom operation is used by the NF service consumer (HSS) to trigger AMF deregistration due to mobility from 5GS to EPC. For details see 3GPP TS 23.632 [32].

6.2.3.2.4.2.2 Operation Definition

This operation shall support the request data structures specified in table 6.2.3.2.4.2.2-1 and the response data structure and response codes specified in table 6.2.3.2.4.2.2-2.

Table 6.2.3.2.4.2.2-1: Data structures supported by the POST Request Body on this resource

Data type	P	Cardinality	Description
AmfDeregInfo	M	1	Contains the deregistration reason

Table 6.2.3.2.4.2.2-2: Data structures supported by the POST Response Body on this resource

Data type	P	Cardinality	Response codes	Description
n/a			204 No Content	Upon success, an empty response body shall be returned
ProblemDetails	O	0..1	404 Not Found	The "cause" attribute may be used to indicate one of the following application errors: - USER_NOT_FOUND
NOTE: The mandatory HTTP error status code for the POST method listed in Table 5.2.7.1-1 of 3GPP TS 29.500 [4] also apply.				

6.2.3.2.4.3 Operation: pei-update

6.2.3.2.4.3.1 Description

The pei-update custom operation is used by the NF service consumer (HSS) to trigger an update of the stored PEI . For details see 3GPP TS 23.632 [32].

6.2.3.2.4.3.2 Operation Definition

This operation shall support the request data structures specified in table 6.2.3.2.4.3.2-1 and the response data structure and response codes specified in table 6.2.3.2.4.3.2-2.

Table 6.2.3.2.4.3.2-1: Data structures supported by the POST Request Body on this resource

Data type	P	Cardinality	Description
PeiUpdateInfo	M	1	Contains the PEI provided by the NF service consumer

Table 6.2.3.2.4.3.2-2: Data structures supported by the POST Response Body on this resource

Data type	P	Cardinality	Response codes	Description
n/a			204 No Content	Upon success, an empty response body shall be returned
ProblemDetails	O	0..1	404 Not Found	The "cause" attribute may be used to indicate one of the following application errors: - USER_NOT_FOUND
NOTE: The mandatory HTTP error status code for the POST method listed in Table 5.2.7.1-1 of 3GPP TS 29.500 [4] also apply.				

6.2.3.2.4.4 Operation: roaming-info-update

6.2.3.2.4.4.1 Description

The roaming-info-update custom operation is used by the NF service consumer (HSS) to trigger an update of the Roaming Information stored in the 3GPP Registration context. For details see 3GPP TS 23.632 [32].

6.2.3.2.4.4.2 Operation Definition

This operation shall support the request data structures specified in table 6.2.3.2.4.4.2-1 and the response data structure and response codes specified in table 6.2.3.2.4.4.2-2.

Table 6.2.3.2.4.4.2-1: Data structures supported by the POST Request Body on this resource

Data type	P	Cardinality	Description
RoamingInfoUpdate	M	1	Contains the roaming information provided by the NF service consumer.

Table 6.2.3.2.4.4.2-2: Data structures supported by the POST Response Body on this resource

Data type	P	Cardinality	Response codes	Description
RoamingInfoUpdate	M	1	201 Created	Upon success, a response body containing a representation of the resource of the created Roaming Information shall be returned.
n/a			204 No Content	Upon success, an empty response body shall be returned
ProblemDetails	O	0..1	404 Not Found	The "cause" attribute may be used to indicate any of the following application errors: - USER_NOT_FOUND
NOTE: The mandatory HTTP error status code for the POST method listed in Table 5.2.7.1-1 of 3GPP TS 29.500 [4] also apply.				

6.2.3.3 Resource: AmfNon3GppAccessRegistration (Document)

6.2.3.3.1 Description

This resource represents the registered AMF for non 3GPP access.

6.2.3.3.2 Resource Definition

Resource URI: {apiRoot}/nudm-uecm/v1/{ueId}/registrations/amf-non-3gpp-access/

This resource shall support the resource URI variables defined in table 6.2.3.3.2-1.

Table 6.2.3.3.2-1: Resource URI variables for this resource

Name	Data type	Definition
apiRoot	string	See clause 6.2.1
ueld	VarUeld	Represents the Subscription Identifier SUPI or GPSI (see 3GPP TS 23.501 [2] clause 5.9.2) SUPI (i.e. imsi or nai or gli or gci) is used with the PUT and PATCH methods; SUPI (i.e. imsi or nai) or GPSI (i.e. msisdn or extid) is used with the GET method. pattern: See pattern of type VarUeld in 3GPP TS 29.571 [7]

6.2.3.3.3 Resource Standard Methods

6.2.3.3.3.1 PUT

This method shall support the URI query parameters specified in table 6.2.3.3.3.1-1.

Table 6.2.3.3.3.1-1: URI query parameters supported by the PUT method on this resource

Name	Data type	P	Cardinality	Description
n/a				

This method shall support the request data structures specified in table 6.2.3.3.3.1-2 and the response data structures and response codes specified in table 6.2.3.3.3.1-3.

Table 6.2.3.3.3.1-2: Data structures supported by the PUT Request Body on this resource

Data type	P	Cardinality	Description
AmfNon3GppAccessRegistration	M	1	The AMF registration for non 3GPP access is replaced with the received information.

Table 6.2.3.3.3.1-3: Data structures supported by the PUT Response Body on this resource

Data type	P	Cardinality	Response codes	Description
AmfNon3GppAccessRegistration	M	1	201 Created	Upon success, a response body containing a representation of the created Individual AmfNon3GppAccessRegistration resource shall be returned.
AmfNon3GppAccessRegistration	M	1	200 OK	Upon success, a response body containing a representation of the updated Individual AmfNon3GppAccessRegistration resource shall be returned.
n/a			204 No Content	Upon success, an empty response body shall be returned
ProblemDetails	O	0..1	404 Not Found	The "cause" attribute may be used to indicate one of the following application errors: - USER_NOT_FOUND
ProblemDetails	O	0..1	403 Forbidden	The "cause" attribute may be used to indicate one of the following application errors: - UNKNOWN_5GS_SUBSCRIPTION - NO_PS_SUBSCRIPTION - ROAMING_NOT_ALLOWED - ACCESS_NOT_ALLOWED - RAT_NOT_ALLOWED - REAUTHENTICATION_REQUIRED - SNPN_NOT_ALLOWED
NOTE: In addition common data structures as listed in table 5.2.7.1-1 of 3GPP TS 29.500 [4] are supported.				

Table 6.2.3.3.3.1-4: Headers supported by the 201 Response Code on this resource

Name	Data type	P	Cardinality	Description
Location	string	M	1	Contains the URI of the newly created resource, according to the structure: {apiRoot}/nudm-uecm/v1/{ueid}/registrations/amf-non-3gpp-access

6.2.3.3.3.2 PATCH

This method shall support the URI query parameters specified in table 6.2.3.3.3.2-1.

Table 6.2.3.3.3.2-1: URI query parameters supported by the PATCH method on this resource

Name	Data type	P	Cardinality	Description
supported-features	SupportedFeatures	O	0..1	see 3GPP TS 29.500 [4] clause 6.6

This method shall support the request data structures specified in table 6.2.3.3.3.2-2 and the response data structures and response codes specified in table 6.2.3.3.3.2-3.

Table 6.2.3.3.3.2-2: Data structures supported by the PATCH Request Body on this resource

Data type	P	Cardinality	Description
AmfNon3GppAccessRegistrationModification	M	1	The AMF registration for non 3GPP access is modified with the received information.

Table 6.2.3.3.3.2-3: Data structures supported by the PATCH Response Body on this resource

Data type	P	Cardinality	Response codes	Description
n/a			204 No Content	Upon success, an empty response body shall be returned. (NOTE 2)
PatchResult	M	1	200 OK	Upon success, the execution report is returned. (NOTE 2)
ProblemDetails	O	0..1	404 Not Found	The "cause" attribute may be used to indicate one of the following application errors: - CONTEXT_NOT_FOUND - USER_NOT_FOUND
ProblemDetails	O	0..1	422 Unprocessable Entity	The "cause" attribute may be used to indicate one of the following application errors: - UNPROCESSABLE_REQUEST
NOTE 1: In addition common data structures as listed in table 5.2.7.1-1 of 3GPP TS 29.500 [4] are supported.				
NOTE 2: If all the modification instructions in the PATCH request have been implemented, the UDM shall respond with 204 No Content response; if some of the modification instructions in the PATCH request have been discarded, and the NF service consumer has included in the supported-feature query parameter the "PatchReport" feature number, the UDM shall respond with PatchResult.				

6.2.3.3.3.3 GET

This method shall support the URI query parameters specified in table 6.2.3.3.3.3-1.

Table 6.2.3.3.3.3-1: URI query parameters supported by the GET method on this resource

Name	Data type	P	Cardinality	Description
n/a				

This method shall support the request data structures specified in table 6.2.3.3.3.3-2 and the response data structures and response codes specified in table 6.2.3.3.3.3-3.

Table 6.2.3.3.3-2: Data structures supported by the GET Request Body on this resource

Data type	P	Cardinality	Description
n/a			

Table 6.2.3.3.3-3: Data structures supported by the GET Response Body on this resource

Data type	P	Cardinality	Response codes	Description
AmfNon3GppAccessRegistration	M	1	200 OK	Upon success, a response body containing the AmfNon3GppAccessRegistration shall be returned.
ProblemDetails	O	0..1	404 Not Found	The "cause" attribute may be used to indicate one of the following application errors: - CONTEXT_NOT_FOUND - USER_NOT_FOUND
NOTE: In addition common data structures as listed in table 5.2.7.1-1 of 3GPP TS 29.500 [4] are supported.				

6.2.3.4 Resource: SmfRegistrations

6.2.3.4.1 Description

This resource is used to represent SMF registrations.

6.2.3.4.2 Resource Definition

Resource URI: {apiRoot}/nudm-uecm/v1/{ueId}/registrations/smf-registrations

This resource shall support the resource URI variables defined in table 6.2.3.4.2-1.

Table 6.2.3.4.2-1: Resource URI variables for this resource

Name	Data type	Definition
apiRoot	string	See clause 6.4.1
ueId	VarUeId	Represents the Subscription Identifier SUPI or GPSI (see 3GPP TS 23.501 [2] clause 5.9.2) pattern: See pattern of type VarUeId in 3GPP TS 29.571 [7]

6.2.3.4.3 Resource Standard Methods

6.2.3.4.3.1 GET

This method shall support the URI query parameters specified in table 6.2.3.4.3.1-1.

Table 6.2.3.4.3.1-1: URI query parameters supported by the GET method on this resource

Name	Data type	P	Cardinality	Description
supported-features	SupportedFeatures	O	0..1	see 3GPP TS 29.500 [4] clause 6.6
single-nssai	Snssai	O	0..1	When present without Slice Differentiator (sd), all slices identified by the given Slice/Service Type (sst) and any sd value (if any) shall be considered matching the query parameter. When present with the reserved sd value of FFFFFFFF (see 3GPP TS 23.003 [8] clause 28.4.2) only the slice identified by the given sst value and absent sd value shall be considered matching the query parameter.
dnn	Dnn	O	0..1	The DNN shall be the DNN Network Identifier only.

JSON objects (such as Snssai, Dnn...) shall be included directly as part of the URI query parameters by specifying in the OpenAPI file that the "Content-Type" of such parameters is "application/json".

If "single-nssai" is not included, and "dnn" is not included, UDM shall return all SMF registrations for all DNN(s) and network slice(s).

If "single-nssai" is included, and "dnn" is not included, UDM shall return all SMF registrations for all DNN(s) and the requested network slice identified by "single-nssai".

If "single-nssai" is not included, and "dnn" is included, UDM shall return all SMF registrations for all network slices where such DNN is available.

If "single-nssai" is included, and "dnn" is included, UDM shall return the all SMF registrations identified by "dnn" and "single-nssai".

This method shall support the request data structures specified in table 6.2.3.4.3.1-2 and the response data structures and response codes specified in table 6.2.3.4.3.1-3.

Table 6.2.3.4.3.1-2: Data structures supported by the GET Request Body on this resource

Data type	P	Cardinality	Description
n/a			

Table 6.2.3.4.3.1-3: Data structures supported by the GET Response Body on this resource

Data type	P	Cardinality	Response codes	Description
SmfRegistrationInfo	M	1	200 OK	Upon success, a response body containing the SmfRegistrationInfo shall be returned.
ProblemDetails	O	0..1	404 Not Found	The "cause" attribute may be set to one of the following application errors: - CONTEXT_NOT_FOUND - USER_NOT_FOUND

NOTE: In addition common data structures as listed in table 5.2.7.1-1 of 3GPP TS 29.500 [4] are supported.

6.2.3.5 Resource: IndividualSmfRegistration (Document)

6.2.3.5.1 Resource Definition

Resource URI: {apiRoot}/nudm-uecm/v1/{ueId}/registrations/smf-registrations/{pduSessionId}

This resource shall support the resource URI variables defined in table 6.2.3.5.1-1.

Table 6.2.3.5.1-1: Resource URI variables for this resource

Name	Data type	Definition
apiRoot	string	See clause 6.1.1
ueId	VarUeId	Represents the Subscription Identifier (see 3GPP TS 23.501 [2] clause 5.9.2) SUPI (i.e. imsi or nai or gli or gci) is used with the PUT, DELETE and PATCH methods; pattern: See pattern of type VarUeId in 3GPP TS 29.571 [7]
pduSessionId	PduSessionId	The pduSessionId identifies an individual SMF registration.

6.2.3.5.2 Resource Standard Methods

6.2.3.5.2.1 PUT

This method shall support the URI query parameters specified in table 6.2.3.5.2.1-1.

Table 6.2.3.5.2.1-1: URI query parameters supported by the PUT method on this resource

Name	Data type	P	Cardinality	Description
n/a				

This method shall support the request data structures specified in table 6.2.3.5.2.1-2 and the response data structures and response codes specified in table 6.2.3.5.2.1-3.

Table 6.2.3.5.2.1-2: Data structures supported by the PUT Request Body on this resource

Data type	P	Cardinality	Description
SmfRegistration	M	1	The registration that is to be created

Table 6.2.3.5.2.1-3: Data structures supported by the PUT Response Body on this resource

Data type	P	Cardinality	Response codes	Description
SmfRegistration	M	1	201 Created	Upon success, a response body containing a representation of the created Individual SmfRegistration resource shall be returned.
SmfRegistration	M	1	200 OK	Upon success, a response body containing a representation of the updated Individual SmfRegistration resource shall be returned.
n/a			204 No Content	Upon success, an empty response body shall be returned
ProblemDetails	O	0..1	404 Not Found	The "cause" attribute may be used to indicate one of the following application errors: - USER_NOT_FOUND
ProblemDetails	O	0..1	403 Forbidden	The "cause" attribute may be used to indicate one of the following application errors: - ROAMING_NOT_ALLOWED - DNN_NOT_ALLOWED - SNPN_NOT_ALLOWED

NOTE: In addition common data structures as listed in table 5.2.7.1-1 of 3GPP TS 29.500 [4] are supported.

Table 6.2.3.5.2.1-4: Headers supported by the 201 Response Code on this resource

Name	Data type	P	Cardinality	Description
Location	string	M	1	Contains the URI of the newly created resource, according to the structure: {apiRoot}/nudm-uecm/v1/{ueld}/registrations/smf-registrations/{pduSessionId}

6.2.3.5.2.2 DELETE

This method shall support the URI query parameters specified in table 6.2.3.5.2.2-1.

Table 6.2.3.5.2.2-1: URI query parameters supported by the DELETE method on this resource

Name	Data type	P	Cardinality	Description
smf-set-id	NfSetId	O	0..1	The smf-set-id may be used by the UDM to guard against deletion of registrations by NFs that do not belong to the same NF set as the registered SMF.
smf-instance-id	NfInstancelId	O	0..1	If smf-set-id is not present, the smf-instance-id may be used by the UDM to guard against deletion of registrations by NF that is not the registered SMF.
smf-events-implicitly-unsubscribed	boolean	C	0..1	This IE should be present with the value "true" when the SMF deregisters the last PDU session for the UE from the UDM, if the SMF event subscriptions on the SMF for the UE have been implicitly removed by the SMF. When present, this IE shall be set as following: - true: SMF event subscriptions on the SMF for the UE have been implicitly removed. If the UDM received this IE with the value "true", the UDM should not send service request(s) to the SMF to unsubscribe the SMF event subscription(s) previously created on the SMF for the UE.

This method shall support the request data structures specified in table 6.2.3.5.2.2-2 and the response data structures and response codes specified in table 6.2.3.5.2.2-3.

Table 6.2.3.5.2.2-2: Data structures supported by the DELETE Request Body on this resource

Data type	P	Cardinality	Description
n/a			The request body shall be empty.

Table 6.2.3.5.2.2-3: Data structures supported by the DELETE Response Body on this resource

Data type	P	Cardinality	Response codes	Description
n/a			204 No Content	Upon success, an empty response body shall be returned.
NOTE: In addition common data structures as listed in table 5.2.7.1-1 of 3GPP TS 29.500 [4] are supported.				

6.2.3.5.2.3 GET

This method shall support the URI query parameters specified in table 6.2.3.5.2.3-1.

Table 6.2.3.5.2.3-1: URI query parameters supported by the GET method on this resource

Name	Data type	P	Cardinality	Description
n/a				

This method shall support the request data structures specified in table 6.2.3.5.2.3-2 and the response data structures and response codes specified in table 6.2.3.5.2.3-3.

Table 6.2.3.5.2.3-2: Data structures supported by the GET Request Body on this resource

Data type	P	Cardinality	Description
n/a			The request body shall be empty.

Table 6.2.3.5.2.3-3: Data structures supported by the GET Response Body on this resource

Data type	P	Cardinality	Response codes	Description
SmfRegistration	M	1	200 OK	Upon success, a response body containing the SmfRegistration shall be returned.
ProblemDetails	O	0..1	404 Not Found	The "cause" attribute may be set to one of the following application errors: - CONTEXT_NOT_FOUND - USER_NOT_FOUND

NOTE: In addition common data structures as listed in table 5.2.7.1-1 of 3GPP TS 29.500 [4] are supported.

6.2.3.5.2.4 PATCH

This method shall support the URI query parameters specified in table 6.2.3.5.2.4-1.

Table 6.2.3.5.2.4-1: URI query parameters supported by the PATCH method on this resource

Name	Data type	P	Cardinality	Description
supported-features	SupportedFeatures	O	0..1	see 3GPP TS 29.500 [4] clause 6.6

This method shall support the request data structures specified in table 6.2.3.5.2.4-2 and the response data structures and response codes specified in table 6.2.3.5.2.4-3.

Table 6.2.3.5.2.4-2: Data structures supported by the PATCH Request Body on this resource

Data type	P	Cardinality	Description
SmfRegistrationModification	M	1	The SMF registration is modified with the received information.

Table 6.2.3.5.2.4-3: Data structures supported by the PATCH Response Body on this resource

Data type	P	Cardinality	Response codes	Description
PatchResult	M	1	200 OK	Upon success, the execution report is returned. (NOTE 2)
n/a			204 No Content	Upon success, an empty response body is returned. (NOTE 2)
ProblemDetails	O	0..1	404 Not Found	The "cause" attribute may be used to indicate one of the following application errors: - CONTEXT_NOT_FOUND - USER_NOT_FOUND
ProblemDetails	O	0..1	422 Unprocessable Entity	The "cause" attribute may be used to indicate one of the following application errors: - UNPROCESSABLE_REQUEST

NOTE 1: In addition common data structures as listed in table 5.2.7.1-1 of 3GPP TS 29.500 [4] are supported.
NOTE 2: If all the modification instructions in the PATCH request have been implemented, the UDM shall respond with 204 No Content response; if some of the modification instructions in the PATCH request have been discarded, and the NF service consumer has included in the supported-feature query parameter the "PatchReport" feature number, the UDM shall respond with PatchResult.

6.2.3.6 Resource: Smsf3GppAccessRegistration (Document)

6.2.3.6.1 Description

This resource represents the registered SMSF for 3GPP access.

6.2.3.6.2 Resource Definition

Resource URI: {apiRoot}/nudm-uecm/v1/{ueId}/registrations/smsf-3gpp-access

This resource shall support the resource URI variables defined in table 6.2.3.6.2-1.

Table 6.2.3.6.2-1: Resource URI variables for this resource

Name	Data type	Definition
apiRoot	string	See clause 6.2.1
ueld	VarUeld	Represents the Subscription Identifier SUPI or GPSI (see 3GPP TS 23.501 [2] clause 5.9.2) SUPI (i.e. imsi or nai or gli or gci) is used with the PUT and DELETE methods; GPSI (i.e. msisdn or extid) is used with the GET method. pattern: See pattern of type VarUeld in 3GPP TS 29.571 [7]

6.2.3.6.3 Resource Standard Methods

6.2.3.6.3.1 PUT

This method shall support the URI query parameters specified in table 6.2.3.6.3.1-1.

Table 6.2.3.6.3.1-1: URI query parameters supported by the PUT method on this resource

Name	Data type	P	Cardinality	Description
n/a				

This method shall support the request data structures specified in table 6.2.3.6.3.1-2 and the response data structures and response codes specified in table 6.2.3.6.3.1-3.

Table 6.2.3.6.3.1-2: Data structures supported by the PUT Request Body on this resource

Data type	P	Cardinality	Description
SmsfRegistration	M	1	The SMSF registration for 3GPP access is created or updated with the received information.

Table 6.2.3.6.3.1-3: Data structures supported by the PUT Response Body on this resource

Data type	P	Cardinality	Response codes	Description
SmsfRegistration	M	1	201 Created	Upon success, a response body containing a representation of the created Individual SmsfRegistration resource shall be returned.
SmsfRegistration	M	1	200 OK	Upon success, a response body containing a representation of the updated Individual SmsfRegistration resource shall be returned.
n/a			204 No Content	Upon success, an empty response body shall be returned
ProblemDetails	O	0..1	404 Not Found	The "cause" attribute may be used to indicate one of the following application errors: - USER_NOT_FOUND
ProblemDetails	O	0..1	403 Forbidden	The "cause" attribute may be used to indicate one of the following application errors: - UNKNOWN_5GS_SUBSCRIPTION - ACCESS_NOT_ALLOWED - ROAMING_NOT_ALLOWED - SNPN_NOT_ALLOWED

NOTE: In addition common data structures as listed in table 5.2.7.1-1 of 3GPP TS 29.500 [4] are supported.

Table 6.2.3.6.3.1-4: Headers supported by the 201 Response Code on this resource

Name	Data type	P	Cardinality	Description
Location	string	M	1	Contains the URI of the newly created resource, according to the structure: {apiRoot}/nudm-uecm/v1/{ueid}/registrations/smsf-3gpp-access
ETag	string	O	0..1	Entity Tag, containing a strong validator, as described in IETF RFC 9110 [50], clause 8.8.3.

Table 6.2.3.6.3.1-5: Headers supported by the 200 Response Code on this resource

Name	Data type	P	Cardinality	Description
ETag	string	O	0..1	Entity Tag, containing a strong validator, as described in IETF RFC 9110 [50], clause 8.8.3.

Table 6.2.3.6.3.1-6: Headers supported by the 204 Response Code on this resource

Name	Data type	P	Cardinality	Description
ETag	string	O	0..1	Entity Tag, containing a strong validator, as described in IETF RFC 9110 [50], clause 8.8.3.

6.2.3.6.3.2 DELETE

This method shall support the URI query parameters specified in table 6.2.3.6.3.2-1.

Table 6.2.3.6.3.2-1: URI query parameters supported by the DELETE method on this resource

Name	Data type	P	Cardinality	Description
smsf-set-id	NfSetId	O	0..1	The smsf-set-id may be used by the UDM to guard against deletion of registrations by NFs that do not belong to the same NF set as the registered SMSF.

This method shall support the request data structures specified in table 6.2.3.6.3.2-2 and the response data structures and response codes specified in table 6.2.3.6.3.2-3.

Table 6.2.3.6.3.2-2: Data structures supported by the DELETE Request Body on this resource

Data type	P	Cardinality	Description
n/a			The request body shall be empty.

Table 6.2.3.6.3.2-3: Data structures supported by the DELETE Response Body on this resource

Data type	P	Cardinality	Response codes	Description
n/a			204 No Content	Upon success, an empty response body shall be returned.
NOTE: In addition common data structures as listed in table 5.2.7.1-1 of 3GPP TS 29.500 [4] are supported.				

Table 6.2.3.6.3.2-4: Headers supported by the DELETE method on this resource

Name	Data type	P	Cardinality	Description
If-Match	string	O	0..1	Validator for conditional requests, as described in IETF RFC 9110 [50], clause 3.1

6.2.3.6.3.3 GET

This method shall support the URI query parameters specified in table 6.2.3.6.3.3-1.

Table 6.2.3.6.3.3-1: URI query parameters supported by the GET method on this resource

Name	Data type	P	Cardinality	Description
supported-features	SupportedFeatures	O	0..1	see 3GPP TS 29.500 [4] clause 6.6

This method shall support the request data structures specified in table 6.2.3.6.3.3-2 and the response data structures and response codes specified in table 6.2.3.6.3.3-3.

Table 6.2.3.6.3.3-2: Data structures supported by the GET Request Body on this resource

Data type	P	Cardinality	Description
n/a			

Table 6.2.3.6.3.3-3: Data structures supported by the GET Response Body on this resource

Data type	P	Cardinality	Response codes	Description
SmsfRegistration	M	1	200 OK	Upon success, a response body containing the SmsfRegistration shall be returned.
ProblemDetails	O	0..1	404 Not Found	The "cause" attribute may be used to indicate one of the following application errors: - CONTEXT_NOT_FOUND - USER_NOT_FOUND - ABSENT_SUBSCRIBER_SM
ProblemDetails	O	0..1	403 Forbidden	The "cause" attribute may be used to indicate one of the following application errors: - SERVICE_NOT_ALLOWED - SERVICE_NOT_PROVISIONED

NOTE: In addition common data structures as listed in table 5.2.7.1-1 of 3GPP TS 29.500 [4] are supported.

6.2.3.6.3.4 PATCH

This method shall support the URI query parameters specified in table 6.2.3.6.3.4-1.

Table 6.2.3.6.3.4-1: URI query parameters supported by the PATCH method on this resource

Name	Data type	P	Cardinality	Description
supported-features	SupportedFeatures	O	0..1	see 3GPP TS 29.500 [4] clause 6.6

This method shall support the request data structures specified in table 6.2.3.6.3.4-2 and the response data structures and response codes specified in table 6.2.3.6.3.4-3.

Table 6.2.3.6.3.4-2: Data structures supported by the PATCH Request Body on this resource

Data type	P	Cardinality	Description
SmsfRegistration Modification	M	1	The SMSF registration for 3GPP access is modified with the received information.

Table 6.2.3.6.3.4-3: Data structures supported by the PATCH Response Body on this resource

Data type	P	Cardinality	Response codes	Description
n/a			204 No Content	Upon success, an empty response body shall be returned. (NOTE 2)
PatchResult	M	1	200 OK	Upon success, the execution report is returned. (NOTE 2)
ProblemDetails	O	0..1	404 Not Found	The "cause" attribute may be used to indicate one of the following application errors: - CONTEXT_NOT_FOUND - USER_NOT_FOUND
ProblemDetails	O	0..1	422 Unprocessable Entity	The "cause" attribute may be used to indicate one of the following application errors: - UNPROCESSABLE_REQUEST
NOTE 1: In addition common data structures as listed in table 5.2.7.1-1 of 3GPP TS 29.500 [4] are supported.				
NOTE 2: If all the modification instructions in the PATCH request have been implemented, the UDM shall respond with 204 No Content response; if some of the modification instructions in the PATCH request have been discarded, and the NF service consumer has included in the supported-feature query parameter the "PatchReport" feature number, the UDM shall respond with PatchResult.				

6.2.3.7 Resource: SmsfNon3GppAccessRegistration (Document)

6.2.3.7.1 Description

This resource represents the registered SMSF for non 3GPP access.

6.2.3.7.2 Resource Definition

Resource URI: {apiRoot}/nudm-uecm/v1/{ueId}/registrations/smsf-non-3gpp-access

This resource shall support the resource URI variables defined in table 6.2.3.7.2-1.

Table 6.2.3.7.2-1: Resource URI variables for this resource

Name	Data type	Definition
apiRoot	string	See clause 6.2.1
ueId	VarUeId	Represents the Subscription Identifier SUPI or GPSI (see 3GPP TS 23.501 [2] clause 5.9.2) SUPI (i.e. imsi or nai or gli or gci) is used with the PUT and DELETE methods; GPSI (i.e. msisdn or extid) is used with the GET method. pattern: See pattern of type VarUeId in 3GPP TS 29.571 [7]

6.2.3.7.3 Resource Standard Methods

6.2.3.7.3.1 PUT

This method shall support the URI query parameters specified in table 6.2.3.7.3.1-1.

Table 6.2.3.7.3.1-1: URI query parameters supported by the PUT method on this resource

Name	Data type	P	Cardinality	Description
n/a				

This method shall support the request data structures specified in table 6.2.3.7.3.1-2 and the response data structures and response codes specified in table 6.2.3.7.3.1-3.

Table 6.2.3.7.3.1-2: Data structures supported by the PUT Request Body on this resource

Data type	P	Cardinality	Description
SmsfRegistration	M	1	The SMSF registration for non 3GPP access is created or updated with the received information.

Table 6.2.3.7.3.1-3: Data structures supported by the PUT Response Body on this resource

Data type	P	Cardinality	Response codes	Description
SmsfRegistration	M	1	201 Created	Upon success, a response body containing a representation of the created Individual SmsfRegistration for non 3GPP access resource shall be returned.
SmsfRegistration	M	1	200 OK	Upon success, a response body containing a representation of the updated Individual SmsfRegistration for non 3GPP access resource shall be returned.
n/a			204 No Content	Upon success, an empty response body shall be returned
ProblemDetails	O	0..1	404 Not Found	The "cause" attribute may be used to indicate one of the following application errors:The "cause" attribute shall be set to the following application error: - USER_NOT_FOUND
ProblemDetails	O	0..1	403 Forbidden	The "cause" attribute may be used to indicate one of the following application errors: - UNKNOWN_5GS_SUBSCRIPTION - ACCESS_NOT_ALLOWED - ROAMING_NOT_ALLOWED - SNPN_NOT_ALLOWED
NOTE: In addition common data structures as listed in table 5.2.7.1-1 of 3GPP TS 29.500 [4] are supported.				

Table 6.2.3.7.3.1-4: Headers supported by the 201 Response Code on this resource

Name	Data type	P	Cardinality	Description
Location	string	M	1	Contains the URI of the newly created resource, according to the structure: {apiRoot}/nudm-uecm/v1/{ueld}/registrations/smsf-non-3gpp-access
ETag	string	O	0..1	Entity Tag, containing a strong validator, as described in IETF RFC 9110 [50], clause 8.8.3.

Table 6.2.3.7.3.1-5: Headers supported by the 200 Response Code on this resource

Name	Data type	P	Cardinality	Description
ETag	string	O	0..1	Entity Tag, containing a strong validator, as described in IETF RFC 9110 [50], clause 8.8.3.

Table 6.2.3.7.3.1-6: Headers supported by the 204 Response Code on this resource

Name	Data type	P	Cardinality	Description
ETag	string	O	0..1	Entity Tag, containing a strong validator, as described in IETF RFC 9110 [50], clause 8.8.3.

6.2.3.7.3.2 DELETE

This method shall support the URI query parameters specified in table 6.2.3.7.3.2-1.

Table 6.2.3.7.3.2-1: URI query parameters supported by the DELETE method on this resource

Name	Data type	P	Cardinality	Description
smsf-set-id	NfSetId	O	0..1	The smsf-set-id may be used by the UDM to guard against deletion of registrations by NFs that do not belong to the same NF set as than the registered SMSF.

This method shall support the request data structures specified in table 6.2.3.7.2.2-2 and the response data structures and response codes specified in table 6.2.3.5.2.2-3.

Table 6.2.3.7.3.2-2: Data structures supported by the DELETE Request Body on this resource

Data type	P	Cardinality	Description
n/a			The request body shall be empty.

Table 6.2.3.7.3.2-3: Data structures supported by the DELETE Response Body on this resource

Data type	P	Cardinality	Response codes	Description
n/a			204 No Content	Upon success, an empty response body shall be returned.
NOTE: In addition common data structures as listed in table 5.2.7.1-1 of 3GPP TS 29.500 [4] are supported.				

Table 6.2.3.7.3.2-4: Headers supported by the DELETE method on this resource

Name	Data type	P	Cardinality	Description
If-Match	string	O	0..1	Validator for conditional requests, as described in IETF RFC 9110 [50], clause 3.1

6.2.3.7.3.3 GET

This method shall support the URI query parameters specified in table 6.2.3.7.3.3-1.

Table 6.2.3.7.3.3-1: URI query parameters supported by the GET method on this resource

Name	Data type	P	Cardinality	Description
supported-features	SupportedFeatures	O	0..1	see 3GPP TS 29.500 [4] clause 6.6

This method shall support the request data structures specified in table 6.2.3.7.3.3-2 and the response data structures and response codes specified in table 6.2.3.7.3.3-3.

Table 6.2.3.7.3.3-2: Data structures supported by the GET Request Body on this resource

Data type	P	Cardinality	Description
n/a			

Table 6.2.3.7.3.3-3: Data structures supported by the GET Response Body on this resource

Data type	P	Cardinality	Response codes	Description
SmsfRegistration	M	1	200 OK	Upon success, a response body containing the SmsfRegistration shall be returned.
ProblemDetails	O	0..1	404 Not Found	The "cause" attribute may be used to indicate one of the following application errors: - CONTEXT_NOT_FOUND - USER_NOT_FOUND - ABSENT_SUBSCRIBER_SM
ProblemDetails	O	0..1	403 Forbidden	The "cause" attribute may be used to indicate one of the following application errors: - SERVICE_NOT_ALLOWED - SERVICE_NOT_PROVISIONED

NOTE: In addition common data structures as listed in table 5.2.7.1-1 of 3GPP TS 29.500 [4] are supported.

6.2.3.7.3.4 PATCH

This method shall support the URI query parameters specified in table 6.2.3.7.3.4-1.

Table 6.2.3.7.3.4-1: URI query parameters supported by the PATCH method on this resource

Name	Data type	P	Cardinality	Description
supported-features	SupportedFeatures	O	0..1	see 3GPP TS 29.500 [4] clause 6.6

This method shall support the request data structures specified in table 6.2.3.7.3.4-2 and the response data structures and response codes specified in table 6.2.3.7.3.4-3.

Table 6.2.3.7.3.4-2: Data structures supported by the PATCH Request Body on this resource

Data type	P	Cardinality	Description
SmsfRegistration Modification	M	1	The SMSF registration for non-3GPP access is modified with the received information.

Table 6.2.3.7.3.4-3: Data structures supported by the PATCH Response Body on this resource

Data type	P	Cardinality	Response codes	Description
n/a			204 No Content	Upon success, an empty response body shall be returned. (NOTE 2)
PatchResult	M	1	200 OK	Upon success, the execution report is returned. (NOTE 2)
ProblemDetails	O	0..1	404 Not Found	The "cause" attribute may be used to indicate one of the following application errors: - CONTEXT_NOT_FOUND - USER_NOT_FOUND
ProblemDetails	O	0..1	422 Unprocessable Entity	The "cause" attribute may be used to indicate one of the following application errors: - UNPROCESSABLE_REQUEST

NOTE 1: In addition common data structures as listed in table 5.2.7.1-1 of 3GPP TS 29.500 [4] are supported.
NOTE 2: If all the modification instructions in the PATCH request have been implemented, the UDM shall respond with 204 No Content response; if some of the modification instructions in the PATCH request have been discarded, and the NF service consumer has included in the supported-feature query parameter the "PatchReport" feature number, the UDM shall respond with PatchResult.

6.2.3.8 Resource: Location

6.2.3.8.1 Description

This resource is used to represent UE's location information.

6.2.3.8.2 Resource Definition

Resource URI: {apiRoot}/nudm-uecm/v1/{ueId}/registrations/location

This resource shall support the resource URI variables defined in table 6.2.3.8.2-1.

Table 6.2.3.8.2-1: Resource URI variables for this resource

Name	Data type	Definition
apiRoot	string	See clause 6.4.1
ueId	VarUeId	Represents the Subscription Identifier SUPI or GPSI (see 3GPP TS 23.501 [2] clause 5.9.2) pattern: See pattern of type VarUeId in 3GPP TS 29.571 [7]

6.2.3.8.3 Resource Standard Methods

6.2.3.8.3.1 GET

This method shall support the URI query parameters specified in table 6.2.3.8.3.1-1.

Table 6.2.3.8.3.1-1: URI query parameters supported by the GET method on this resource

Name	Data type	P	Cardinality	Description
supported-features	SupportedFeatures	O	0..1	see 3GPP TS 29.500 [4] clause 6.6

This method shall support the request data structures specified in table 6.2.3.8.3.1-2 and the response data structures and response codes specified in table 6.2.3.8.3.1-3.

Table 6.2.3.8.3.1-2: Data structures supported by the GET Request Body on this resource

Data type	P	Cardinality	Description
n/a			

Table 6.2.3.8.3.1-3: Data structures supported by the GET Response Body on this resource

Data type	P	Cardinality	Response codes	Description
LocationInfo	M	1	200 OK	Upon success, a response body containing the locationInfo shall be returned.
ProblemDetails	O	0..1	404 Not Found	The "cause" attribute may be used to indicate one of the following application errors: - CONTEXT_NOT_FOUND - USER_NOT_FOUND
NOTE: In addition common data structures as listed in table 5.2.7.1-1 of 3GPP TS 29.500 [4] are supported.				

6.2.3.9 Resource: Registrations

6.2.3.9.1 Description

This resource represents the UE's registration data sets.

6.2.3.9.2 Resource Definition

Resource URI: {apiRoot}/nudm-uecm/v1/{ueId}/registrations

This resource shall support the resource URI variables defined in table 6.2.3.9.2-1.

Table 6.2.3.9.2-1: Resource URI variables for this resource

Name	Definition
apiRoot	See clause 6.2.1
ueId	Represents the Subscription Identifier SUPI or GPSI (see 3GPP TS 23.501 [2] clause 5.9.2) SUPI (i.e. imsi or nai) or GPSI (i.e. msisdn or extid) is used with the GET method. pattern: "(imsi-[0-9]{5,15} nai-.+ msisdn-[0-9]{5,15} extid-[^\@]+\@[^\@]+.+)"

6.2.3.9.3 Resource Standard Methods

6.2.3.9.3.1 GET

This method shall support the URI query parameters specified in table 6.2.3.9.3.1-1.

NOTE: The retrieval of these registration data sets can also be achieved by sending individual GET requests to the corresponding sub-resources under the {ueId}/registrations resource. When multiple registration data sets need to be retrieved by the NF Service consumer, it is recommended to use a single GET request with query parameters rather than issuing multiple GET requests.

Table 6.2.3.9.3.1-1: URI query parameters supported by the GET method on this resource

Name	Data type	P	Cardinality	Description
registration-dataset-names	array(RegistrationDataSetName)	O	2..N	If included, this IE shall contain the names of registration data sets to be retrieved.
supported-features	SupportedFeatures	O	0..1	see 3GPP TS 29.500 [4] clause 6.6
single-nssai	Snssai	O	0..1	Only applicable if registration-dataset-names contains SMF_PDU_SESSIONS When present without Slice Differentiator (sd), all slices identified by the given Slice/Service Type (sst) and any sd value (if any) shall be considered matching the query parameter. When present with the reserved sd value of FFFFFF (see 3GPP TS 23.003 [8] clause 28.4.2) only the slice identified by the given sst value and absent sd value shall be considered matching the query parameter.
dnn	Dnn	O	0..1	The DNN shall be the DNN Network Identifier only. Only applicable if registration-dataset-names contains SMF_PDU_SESSIONS

This method shall support the request data structures specified in table 6.2.3.9.3.1-2 and the response data structures and response codes specified in table 6.2.3.9.3.1-3.

Table 6.2.3.9.3.1-2: Data structures supported by the GET Request Body on this resource

Data type	P	Cardinality	Description
n/a			

Table 6.2.3.9.3.1-3: Data structures supported by the GET Response Body on this resource

Data type	P	Cardinality	Response codes	Description
RegistrationData Sets	M	1	200 OK	Upon success, a response body containing all the requested UE registration data sets shall be returned.
ProblemDetails	O	0..1	404 Not Found	The "cause" attribute shall be set to one of the following application errors: - CONTEXT_NOT_FOUND - USER_NOT_FOUND - ABSENT_SUBSCRIBER_SM (applicable to SMSF registration data sets retrieval)
ProblemDetails	O	0..1	403 Forbidden	The "cause" attribute may be used to indicate one of the following application errors for SMSF data sets retrieval: - SERVICE_NOT_ALLOWED - SERVICE_NOT_PROVISIONED

NOTE: In addition common data structures as listed in table 5.2.7.1-1 of 3GPP TS 29.500 [4] are supported.

6.2.3.9.4 Resource Custom Operations

6.2.3.9.4.1 Overview

Table 6.2.3.9.4.1-1: Custom operations

Operation Name	Custom operation URI	Mapped HTTP method	Description
send-routing-info-sm	/{ueld}/registrations/send-routing-info-sm	POST	Retrieve addressing information for SMS delivery

6.2.3.9.4.2 Operation: send-routing-info-sm

6.2.3.9.4.2.1 Description

The send-routing-info-sm custom operation is used by the NF service consumer (e.g. SMS-GMSC, HSS...) to retrieve addressing information of those nodes (e.g. registered SMSFs) that are currently available for sending terminating SMS to the recipient UE, for both 3GPP and non-3GPP accesses.

6.2.3.9.4.2.2 Operation Definition

This operation shall support the request data structures specified in table 6.2.3.9.4.2.2-1 and the response data structure and response codes specified in table 6.2.3.9.4.2.2-2.

Table 6.2.3.9.4.2.2-1: Data structures supported by the POST Request Body on this resource

Data type	P	Cardinality	Description
RoutingInfoSmRequest	M	1	It may contain supported features, if any, of the NF Service Consumer.

Table 6.2.3.9.4.2.2-2: Data structures supported by the POST Response Body on this resource

Data type	P	Cardinality	Response codes	Description
RoutingInfoSmResponse	M	1	200 OK	Upon success, a response body containing the Routing Information for SM shall be returned.
ProblemDetails	O	0..1	404 Not Found	The "cause" attribute may be used to indicate one of the following application errors: - USER_NOT_FOUND - ABSENT_SUBSCRIBER_SM
ProblemDetails	O	0..1	403 Forbidden	The "cause" attribute may be used to indicate one of the following application errors: - SERVICE_NOT_ALLOWED - SERVICE_NOT_PROVISIONED
NOTE: The mandatory HTTP error status codes for the POST method listed in Table 5.2.7.1-1 of 3GPP TS 29.500 [4] also apply.				

6.2.3.10 Resource: IpSmGwRegistration

6.2.3.10.1 Description

This resource represents the registered IP-SM-GW.

6.2.3.10.2 Resource Definition

Resource URI: {apiRoot}/nudm-uecm/v1/{ueId}/registrations/ip-sm-gw

This resource shall support the resource URI variables defined in table 6.2.3.10.2-1.

Table 6.2.3.10.2-1: Resource URI variables for this resource

Name	Definition
apiRoot	See clause 6.2.1
ueId	Represents the Subscription Identifier (SUPI). pattern: "(imsi-[0-9]{5,15} nai-.+ .+)")

6.2.3.10.3 Resource Standard Methods

6.2.3.10.3.1 PUT

This method shall support the URI query parameters specified in table 6.2.3.10.3.1-1.

Table 6.2.3.10.3.1-1: URI query parameters supported by the PUT method on this resource

Name	Data type	P	Cardinality	Description
n/a				

This method shall support the request data structures specified in table 6.2.3.10.3.1-2 and the response data structures and response codes specified in table 6.2.3.10.3.1-3.

Table 6.2.3.10.3.1-2: Data structures supported by the PUT Request Body on this resource

Data type	P	Cardinality	Description
IpSmGwRegistration	M	1	The IP-SM-GW registration is created or updated with the received information.

Table 6.2.3.10.3.1-3: Data structures supported by the PUT Response Body on this resource

Data type	P	Cardinality	Response codes	Description
IpSmGwRegistration	M	1	201 Created	Upon success, a response body containing a representation of the created IpSmGwRegistration resource shall be returned.
IpSmGwRegistration	M	1	200 OK	Upon success, a response body containing a representation of the updated IpSmGwRegistration resource shall be returned.
n/a			204 No Content	Upon success, an empty response body shall be returned
ProblemDetails	O	0..1	403 Forbidden	The "cause" attribute may be used to indicate any of the following application errors: - UNKNOWN_5GS_SUBSCRIPTION
ProblemDetails	O	0..1	404 Not Found	The "cause" attribute may be used to indicate any of the following application errors: - USER_NOT_FOUND

6.2.3.10.3.2 DELETE

This method shall support the URI query parameters specified in table 6.2.3.10.3.2-1.

Table 6.2.3.10.3.2-1: URI query parameters supported by the DELETE method on this resource

Name	Data type	P	Cardinality	Description
n/a				

This method shall support the request data structures specified in table 6.2.3.10.3.2-2 and the response data structures and response codes specified in table 6.2.3.10.3.2-3.

Table 6.2.3.10.3.2-2: Data structures supported by the DELETE Request Body on this resource

Data type	P	Cardinality	Description
n/a			The request body shall be empty.

Table 6.2.3.10.3.2-3: Data structures supported by the DELETE Response Body on this resource

Data type	P	Cardinality	Response codes	Description
n/a			204 No Content	Upon success, an empty response body shall be returned.

6.2.3.10.3.3 GET

This method shall support the URI query parameters specified in table 6.2.3.10.3.3-1.

Table 6.2.3.10.3.3-1: URI query parameters supported by the GET method on this resource

Name	Data type	P	Cardinality	Description
n/a				

This method shall support the request data structures specified in table 6.2.3.10.3.3-2 and the response data structures and response codes specified in table 6.2.3.10.3.3-3.

Table 6.2.3.10.3.3-2: Data structures supported by the GET Request Body on this resource

Data type	P	Cardinality	Description
n/a			

Table 6.2.3.10.3.3-3: Data structures supported by the GET Response Body on this resource

Data type	P	Cardinality	Response codes	Description
IpSmGwRegistration	M	1	200 OK	Upon success, a response body containing the IpSmGwRegistration shall be returned.
ProblemDetails	O	0..1	404 Not Found	The "cause" attribute may be set to indicate any of the following application errors: - USER_NOT_FOUND - CONTEXT_NOT_FOUND

6.2.3.11 Resource: NwdafRegistration (Document)

6.2.3.11.1 Resource Definition

Resource URI: {apiRoot}/nudm-uecm/v1/{ueId}/registrations/nwdaf-registrations/{nwdafRegistrationId}

This resource shall support the resource URI variables defined in table 6.2.3.11.1-1.

Table 6.2.3.11.1-1: Resource URI variables for this resource

Name	Data type	Definition
apiRoot	string	See clause 6.1.1
ueId	VarUeId	Represents the Subscription Identifier (see 3GPP TS 23.501 [2] clause 5.9.2) SUPI (i.e. imsi or nai or gli or gci) is used with the PUT, DELETE and PATCH methods; pattern: See pattern of type VarUeId in 3GPP TS 29.571 [7]
nwdafRegistrationId	string	nwdafRegistrationId could be the NfInstanceId, the combination of NfSetId and NfInstance ID or other identifier forms of the NWDAF. NWDAF implementation shall secure the global uniqueness of this resource ID.

6.2.3.11.2 Resource Standard Methods

6.2.3.11.2.1 PUT

This method shall support the URI query parameters specified in table 6.2.3.11.2.1-1.

Table 6.2.3.11.2.1-1: URI query parameters supported by the PUT method on this resource

Name	Data type	P	Cardinality	Description
n/a				

This method shall support the request data structures specified in table 6.2.3.11.2.1-2 and the response data structures and response codes specified in table 6.2.3.11.2.1-3.

Table 6.2.3.11.2.1-2: Data structures supported by the PUT Request Body on this resource

Data type	P	Cardinality	Description
NwdafRegistration	M	1	The registration that is to be created

Table 6.2.3.11.2.1-3: Data structures supported by the PUT Response Body on this resource

Data type	P	Cardinality	Response codes	Description
NwdafRegistration	M	1	201 Created	Upon success, a response body containing a representation of the created Individual NwdafRegistration resource shall be returned.
NwdafRegistration	M	1	200 OK	Upon success, a response body containing a representation of the updated Individual NwdafRegistration resource shall be returned.
ProblemDetails	O	0..1	403 Forbidden	The "cause" attribute may be used to indicate one of the following application errors: - UNKNOWN_5GS_SUBSCRIPTION
NOTE: In addition common data structures as listed in table 5.2.7.1-1 of 3GPP TS 29.500 [4] are supported.				

6.2.3.11.2.2 DELETE

This method shall support the URI query parameters specified in table 6.2.3.11.2.2-1.

Table 6.2.3.11.2.2-1: URI query parameters supported by the DELETE method on this resource

Name	Data type	P	Cardinality	Description
n/a				

This method shall support the request data structures specified in table 6.2.3.11.2.2-2 and the response data structures and response codes specified in table 6.2.3.11.2.2-3.

Table 6.2.3.11.2.2-2: Data structures supported by the DELETE Request Body on this resource

Data type	P	Cardinality	Description
n/a			The request body shall be empty.

Table 6.2.3.11.2.2-3: Data structures supported by the DELETE Response Body on this resource

Data type	P	Cardinality	Response codes	Description
n/a			204 No Content	Upon success, an empty response body shall be returned.
NOTE: In addition common data structures as listed in table 5.2.7.1-1 of 3GPP TS 29.500 [4] are supported.				

6.2.3.11.2.3 PATCH

This method shall support the URI query parameters specified in table 6.2.3.11.2.4-1.

Table 6.2.3.11.2.4-1: URI query parameters supported by the PATCH method on this resource

Name	Data type	P	Cardinality	Description
supported-features	SupportedFeatures	O	0..1	see 3GPP TS 29.500 [8] clause 6.6

This method shall support the request data structures specified in table 6.2.3.11.2.4-2 and the response data structures and response codes specified in table 6.2.3.11.2.4-3.

Table 6.2.3.11.2.4-2: Data structures supported by the PATCH Request Body on this resource

Data type	P	Cardinality	Description
NwdafRegistrationModification	M	1	The NWDAF registration is modified with the received information.

Table 6.2.3.11.2.4-3: Data structures supported by the PATCH Response Body on this resource

Data type	P	Cardinality	Response codes	Description
NwdafRegistration	C	0..1	200 OK	Upon partial success, if the NF service consumer does not support the "PatchReport" feature, the UDM shall return an NwdafRegistration object in the response. (NOTE 2)
PatchResult	C	0..1	200 OK	Upon success, if the NF service consumer has included in the supported-feature query parameter the "PatchReport" feature, and in case some of the requested modifications are discarded while the rest of the modification instructions are fully accepted, UDM may return the execution report instead of the whole NwdafRegistration. (NOTE 2)
n/a			204 No Content	Upon success, an empty response body is returned indicating that all the modification instructions in the PATCH request have been implemented.
ProblemDetails	O	0..1	404 Not Found	The "cause" attribute may be used to indicate one of the following application errors: - CONTEXT_NOT_FOUND - USER_NOT_FOUND
ProblemDetails	O	0..1	422 Unprocessable Entity	The "cause" attribute may be used to indicate one of the following application errors: - UNPROCESSABLE_REQUEST
NOTE 1: In addition common data structures as listed in table 5.2.7.1-1 of 3GPP TS 29.500 [4] are supported.				
NOTE 2: One of NwdafRegistration or PatchResult shall be returned.				

6.2.3.12 Resource: NwdafRegistrations

6.2.3.12.1 Description

This resource is used to represent NWDAF registrations.

6.2.3.12.2 Resource Definition

Resource URI: {apiRoot}/nudm-uecm/v1/{ueId}/registrations/nwdaf-registrations

This resource shall support the resource URI variables defined in table 6.2.3.12.2-1.

Table 6.2.3.12.2-1: Resource URI variables for this resource

Name	Data type	Definition
apiRoot	string	See clause 6.1.1
ueId	VarUeId	Represents the Subscription Identifier (see 3GPP TS 23.501 [2] clause 5.9.2) SUPI (i.e. imsi or nai or gli or gci) is used with the GET method; pattern: See pattern of type VarUeId in 3GPP TS 29.571 [7]

6.2.3.12.3 Resource Standard Methods

6.2.3.12.3.1 GET

This method shall support the URI query parameters specified in table 6.2.3.12.3.1-1.

Table 6.2.3.12.3.1-1: URI query parameters supported by the GET method on this resource

Name	Data type	P	Cardinality	Description
analytics-ids	array(EventId)	O	0..N	Represents the List of analytics Id(s) supplied by NWDAF, see EventId data type defined in 3GPP TS 29.520 [58]
supported-features	SupportedFeatures	O	0..1	see 3GPP TS 29.500 [4] clause 6.6

This method shall support the request data structures specified in table 6.2.3.12.3.1-2 and the response data structures and response codes specified in table 6.2.3.12.3.1-3.

Table 6.2.3.12.3.1-2: Data structures supported by the GET Request Body on this resource

Data type	P	Cardinality	Description
n/a			The request body shall be empty.

Table 6.2.3.12.3.1-3: Data structures supported by the GET Response Body on this resource

Data type	P	Cardinality	Response codes	Description
array(NwdafRegistration)	M	1..N	200 OK	Upon success, a response body containing the NwdafRegistration(s) shall be returned. (NOTE 2)
ProblemDetails	O	0..1	404 Not Found	The "cause" attribute may be set to one of the following application errors: - CONTEXT_NOT_FOUND - USER_NOT_FOUND
NOTE 1: In addition common data structures as listed in table 5.2.7.1-1 of 3GPP TS 29.500 [4] are supported.				
NOTE 2: If there are multiple NwdafRegistration for the same UE, all matched NwdafRegistration(s) will be returned.				

6.2.3.13 Resource: AuthTrigger

6.2.3.13.1 Description

This resource represents the auth trigger.

6.2.3.13.2 Resource Definition

Resource URI: {apiRoot}/nudm-uecm/v1/{ueId}/registrations

This resource shall support the resource URI variables defined in table 6.2.3.13.2-1.

Table 6.2.3.13.2-1: Resource URI variables for this resource

Name	Definition
apiRoot	See clause 6.2.1
ueId	Represents the Subscription Identifier (SUPI). pattern: "(imsi-[0-9]{5,15} nai-.+.+)"

6.2.3.13.3 Resource Standard Methods

No HTTP method has been defined for the AuthTrigger resource.

6.2.3.13.4 Resource Custom Operations

6.2.3.13.4.1 Overview

Table 6.2.3.13.4.1-1: Custom operations

Operation Name	Custom operation URI	Mapped HTTP method	Description
trigger-auth	/{ueId}/registrations/trigger-auth	POST	Trigger the primary (re-)authentication

6.2.3.13.4.2 Operation: trigger-auth

6.2.3.13.4.2.1 Description

The auth-trigger operation is used by the NF service consumer (e.g. AAnF) to trigger a primary (re-)authentication.

6.2.3.13.4.2.2 Operation Definition

This operation shall support the request data structures specified in table 6.2.3.13.4.2.2-1 and the response data structure and response codes specified in table 6.2.3.13.4.2.2-2.

Table 6.2.3.13.4.2.2-1: Data structures supported by the POST Request Body on this resource

Data type	P	Cardinality	Description
AuthTriggerInfo	M	1	Contains the SUPI.

Table 6.2.3.13.4.2.2-2: Data structures supported by the POST Response Body on this resource

Data type	P	Cardinality	Response codes	Description
n/a			204 No Content	Upon success, an empty response body shall be returned
ProblemDetails	O	0..1	403 Forbidden	The "cause" attribute may be used to indicate one of the following application errors: - REAUTHENTICATION_NOT_ALLOWED
ProblemDetails	O	0..1	404 Not Found	The "cause" attribute may be used to indicate one of the following application errors: - USER_NOT_FOUND - CONTEXT_NOT_FOUND
NOTE: The mandatory HTTP error status code for the POST method listed in Table 5.2.7.1-1 of 3GPP TS 29.500 [4] also apply.				

6.2.4 Custom Operations without associated resources

6.2.4.1 Overview

Table 6.2.4.1-1: Custom operations without associated resources

Operation Name	Custom operation URI	Mapped HTTP method	Description
Trigger P-CSCF Restoration	/restore-pcscf	POST	The HSS triggers the UDM to notify the registered AMFs or SMFs that have subscribed (implicitly by providing a callback URI during registration) to receive notifications about P-CSCF Restoration.

6.2.4.2 Operation: Trigger P-CSCF Restoration

6.2.4.2.1 Description

This custom operation is used by the NF service consumer (HSS) to trigger P-CSCF restoration.

6.2.4.2.2 Operation Definition

This operation shall support the data structures and response codes specified in tables 6.2.4.2.2-1 and 6.2.4.2.2-2.

Table 6.2.4.2.2-1: Data structures supported by the Request Body

Data type	P	Cardinality	Description
TriggerRequest	M	1	Identifies the subscriber for whom P-CSCF Restoration is requested

Table 6.2.4.2.2-2: Data structures supported by the POST Response Body

Data type	P	Cardinality	Response codes	Description
n/a			204 No Content	Upon success, an empty response body shall be returned.
ProblemDetails	O	0..1	404 Not Found	The "cause" attribute may be used to indicate one of the following application errors: - CONTEXT_NOT_FOUND

6.2.5 Notifications

6.2.5.1 General

This clause will specify the use of notifications and corresponding protocol details if required for the specific service. When notifications are supported by the API, it will include a reference to the general description of notifications support over the 5G SBIs specified in TS 29.500 / TS 29.501.

Table 6.2.5.1-1: Notifications overview

Notification	Resource URI	HTTP method or custom operation	Description (service operation)
Deregistration Notification	{deregCallbackUri}	POST	
P-CSCF Restoration Notification	{pcscfRestorationCallbackUri}	POST	
Data Restoration Notification	{dataRestorationCallbackUri}	POST	
Stale Check Notification	{staleCheckCallbackUri}	POST	
Reauth Notification	{reauthNotifyCallbackUri}	POST	

6.2.5.2 Deregistration Notification

The POST method shall be used for Deregistration Notifications and the URI shall be as provided during the registration procedure.

Resource URI: {deregCallbackUri}

Support of URI query parameters is specified in table 6.2.5.2-1.

Table 6.2.5.2-1: URI query parameters supported by the POST method

Name	Data type	P	Cardinality	Description
n/a				

Support of request data structures is specified in table 6.2.5.2-2 and of response data structures and response codes is specified in table 6.2.5.2-3.

Table 6.2.5.2-2: Data structures supported by the POST Request Body

Data type	P	Cardinality	Description
DeregistrationData	M	1	Includes Deregistration Reason

Table 6.2.5.2-3: Data structures supported by the POST Response Body

Data type	P	Cardinality	Response codes	Description
n/a			204 No Content	Upon success, an empty response body shall be returned.
DeregistrationResponseData	M	1	200 OK	Upon success, the response body includes the information to be sent to the UDM.
RedirectResponse	O	0..1	307 Temporary Redirect	Temporary redirection.
RedirectResponse	O	0..1	308 Permanent Redirect	Permanent redirection.
ProblemDetails	O	0..1	404 Not Found	The "cause" attribute may be used to indicate one of the following application errors: - CONTEXT_NOT_FOUND

NOTE: In addition common data structures as listed in table 5.2.7.1-1 of 3GPP TS 29.500 [4] are supported.

Table 6.2.5.2-4: Headers supported by the 307 Response Code on this resource

Name	Data type	P	Cardinality	Description
Location	string	M	1	Contains the Callback URI of the target NF Service Consumer (e.g. AMF) to which the request is redirected. For the case, when a request is redirected to the same target resource via a different SCP, see clause 6.10.9.1 in 3GPP TS 29.500 [4].
3gpp-Sbi-Target-Nf-Id	string	O	0..1	Identifier of the target NF (service) instance ID towards which the request is redirected

Table 6.2.5.2-5: Headers supported by the 308 Response Code on this resource

Name	Data type	P	Cardinality	Description
Location	string	M	1	Contains the Callback URI of the target NF Service Consumer (e.g. AMF) to which the request is redirected. For the case, when a request is redirected to the same target resource via a different SCP, see clause 6.10.9.1 in 3GPP TS 29.500 [4].
3gpp-Sbi-Target-Nf-Id	string	O	0..1	Identifier of the target NF (service) instance ID towards which the request is redirected

6.2.5.3 P-CSCF Restoration Notification

The POST method shall be used for P-CSCF Restoration Notifications and the URI shall be as provided during the registration procedure.

Resource URI: {pcscfRestorationCallbackUri}

Support of URI query parameters is specified in table 6.2.5.3-1.

Table 6.2.5.3-1: URI query parameters supported by the POST method

Name	Data type	P	Cardinality	Description
n/a				

Support of request data structures is specified in table 6.2.5.3-2 and of response data structures and response codes is specified in table 6.2.5.3-3.

Table 6.2.5.3-2: Data structures supported by the POST Request Body

Data type	P	Cardinality	Description
PcscfRestorationNotification	M	1	Contains the SUPI and optionally the address of the failed P-CSCF.

Table 6.2.5.3-3: Data structures supported by the POST Response Body

Data type	P	Cardinality	Response codes	Description
n/a			204 No Content	Upon success, an empty response body shall be returned.
RedirectResponse	O	0..1	307 Temporary Redirect	Temporary redirection.
RedirectResponse	O	0..1	308 Permanent Redirect	Permanent redirection.
ProblemDetails	O	0..1	404 Not Found	The "cause" attribute may be used to indicate one of the following application errors: - CONTEXT_NOT_FOUND
ProblemDetails	O	0..1	409 Conflict	The "cause" attribute may be used to indicate one of the following application errors: - TEMPORARY_REJECT_REGISTRATION_ONGOING - TEMPORARY_REJECT_HANDOVER_ONGOING
NOTE: In addition common data structures as listed in table 5.2.7.1-1 of 3GPP TS 29.500 [4] are supported.				

Table 6.2.5.3-4: Headers supported by the 307 Response Code on this resource

Name	Data type	P	Cardinality	Description
Location	string	M	1	Contains the Callback URI of the target NF Service Consumer (e.g. AMF) to which the request is redirected. For the case, when a request is redirected to the same target resource via a different SCP, see clause 6.10.9.1 in 3GPP TS 29.500 [4].
3gpp-Sbi-Target-Nf-Id	string	O	0..1	Identifier of the target NF (service) instance ID towards which the request is redirected

Table 6.2.5.3-5: Headers supported by the 308 Response Code on this resource

Name	Data type	P	Cardinality	Description
Location	string	M	1	Contains the Callback URI of the target NF Service Consumer (e.g. AMF) to which the request is redirected. For the case, when a request is redirected to the same target resource via a different SCP, see clause 6.10.9.1 in 3GPP TS 29.500 [4].
3gpp-Sbi-Target-Nf-Id	string	O	0..1	Identifier of the target NF (service) instance ID towards which the request is redirected

6.2.5.4 Data Restoration Notification

The POST method shall be used to inform the NF Service Consumer about a potential data-loss event occurred at the UDR, and the callback URI may be provided during the registration procedure, or dynamically discovered by UDM by querying NRF for a default notification URI.

Resource URI: {dataRestorationCallbackUri}

Support of URI query parameters is specified in table 6.2.5.4-1.

Table 6.2.5.4-1: URI query parameters supported by the POST method

Name	Data type	P	Cardinality	Description
n/a				

Support of request data structures is specified in table 6.2.5.4-2 and of response data structures and response codes is specified in table 6.2.5.4-3.

Table 6.2.5.4-2: Data structures supported by the POST Request Body

Data type	P	Cardinality	Description
DataRestorationNotification	M	1	Contains identifiers representing those UEs potentially affected by a data-loss event at the UDR.

Table 6.2.5.4-3: Data structures supported by the POST Response Body

Data type	P	Cardinality	Response codes	Description
n/a			204 No Content	Upon success, an empty response body shall be returned.
RedirectResponse	O	0..1	307 Temporary Redirect	Temporary redirection.
RedirectResponse	O	0..1	308 Permanent Redirect	Permanent redirection.

NOTE: In addition, common data structures as listed in table 5.2.7.1-1 of 3GPP TS 29.500 [4] are supported.

Table 6.2.5.4-4: Headers supported by the 307 Response Code on this resource

Name	Data type	P	Cardinality	Description
Location	string	M	1	Contains the Callback URI of the target NF Service Consumer to which the request is redirected. For the case, when a request is redirected to the same target resource via a different SCP, see clause 6.10.9.1 in 3GPP TS 29.500 [4].
3gpp-Sbi-Target-Nf-Id	string	O	0..1	Identifier of the target NF (service) instance ID towards which the request is redirected

Table 6.2.5.4-5: Headers supported by the 308 Response Code on this resource

Name	Data type	P	Cardinality	Description
Location	string	M	1	Contains the Callback URI of the target NF Service Consumer to which the request is redirected. For the case, when a request is redirected to the same target resource via a different SCP, see clause 6.10.9.1 in 3GPP TS 29.500 [4].
3gpp-Sbi-Target-Nf-Id	string	O	0..1	Identifier of the target NF (service) instance ID towards which the request is redirected

6.2.5.5 Stale Check Notification

The POST method shall be used for Stale Check Notifications and the URI shall be as provided during the registration procedure.

Resource URI: {staleCheckCallbackUri}

Support of URI query parameters is specified in table 6.2.5.5-1.

Table 6.2.5.5-1: URI query parameters supported by the POST method

Name	Data type	P	Cardinality	Description
n/a				

Support of request data structures is specified in table 6.2.5.5-2 and of response data structures and response codes is specified in table 6.2.5.5-3.

Table 6.2.5.5-2: Data structures supported by the POST Request Body

Data type	P	Cardinality	Description
PduSessionIds	M	1	Includes a list of PDU Session IDs, identifying SMF registrations suspected to be stale in the UDM/UDR.

Table 6.2.5.5-3: Data structures supported by the POST Response Body

Data type	P	Cardinality	Response codes	Description
n/a			204 No Content	Upon success, an empty response body shall be returned.
PduSessionIds	M	1	200 OK	Upon partial success, a list of unknown (i.e. stale) PDU session IDs shall be returned.
RedirectResponse	O	0..1	307 Temporary Redirect	Temporary redirection. The response shall include a Location header field containing a different URI. The URI shall be an alternative URI of the resource located on an alternative service instance within the same NF or NF (service) set. If an SCP redirects the message to another SCP then the location header field shall contain the same URI or a different URI pointing to the endpoint of the NF service consumer to which the notification should be sent.
RedirectResponse	O	0..1	308 Permanent Redirect	Permanent redirection. The response shall include a Location header field containing a different URI. The URI shall be an alternative URI of the resource located on an alternative service instance within the same NF or NF (service) set. If an SCP redirects the message to another SCP then the location header field shall contain the same URI or a different URI pointing to the endpoint of the NF service consumer to which the notification should be sent.
ProblemDetails	O	0..1	404 Not Found	The "cause" attribute may be used to indicate one of the following application errors: - CONTEXT_NOT_FOUND
NOTE 1: In addition common data structures as listed in table 5.2.7.1-1 of 3GPP TS 29.500 [4] are supported.				
NOTE 2: In partial success cases and failure cases the UDM shall use the Nudr_DR_Delete service operation to delete the stale SMF registrations from the UDR.				

Table 6.2.5.5-4: Headers supported by the 307 Response Code on this resource

Name	Data type	P	Cardinality	Description
Location	string	M	1	Contains the Callback URI of the target NF Service Consumer (e.g. SMF) to which the request is redirected
3gpp-Sbi-Target-Nf-Id	string	O	0..1	Identifier of the target NF (service) instance ID towards which the request is redirected

Table 6.2.5.5-5: Headers supported by the 308 Response Code on this resource

Name	Data type	P	Cardinality	Description
Location	string	M	1	Contains the Callback URI of the target NF Service Consumer (e.g. SMF) to which the request is redirected
3gpp-Sbi-Target-Nf-Id	string	O	0..1	Identifier of the target NF (service) instance ID towards which the request is redirected

6.2.5.6 Re-AuthenticationNotification Notification

The POST method shall be used for Re-Authentication Notifications and the URI shall be as provided during the registration procedure.

Resource URI: {reauthNotifyCallbackUri}

Support of URI query parameters is specified in table 6.2.5.6-1.

Table 6.2.5.6-1: URI query parameters supported by the POST method

Name	Data type	P	Cardinality	Description
n/a				

Support of request data structures is specified in table 6.2.5.6-2 and of response data structures and response codes is specified in table 6.2.5.6-3.

Table 6.2.5.6-2: Data structures supported by the POST Request Body

Data type	P	Cardinality	Description
ReauthNotificationInfo	M	1	Includes the SUPI

Table 6.2.5.6-3: Data structures supported by the POST Response Body

Data type	P	Cardinality	Response codes	Description
n/a			204 No Content	Upon success, an empty response body shall be returned.
RedirectResponse	O	0..1	307 Temporary Redirect	Temporary redirection.
RedirectResponse	O	0..1	308 Permanent Redirect	Permanent redirection.
ProblemDetails	O	0..1	403 Forbidden	The "cause" attribute may be used to indicate one of the following application errors: - REAUTHENTICATION_NOT_ALLOWED
ProblemDetails	O	0..1	404 Not Found	The "cause" attribute may be used to indicate one of the following application errors: - CONTEXT_NOT_FOUND
NOTE: In addition common data structures as listed in table 5.2.7.1-1 of 3GPP TS 29.500 [4] are supported.				

Table 6.2.5.6-4: Headers supported by the 307 Response Code on this resource

Name	Data type	P	Cardinality	Description
Location	string	M	1	Contains the Callback URI of the target NF Service Consumer (e.g. AMF) to which the request is redirected. For the case, when a request is redirected to the same target resource via a different SCP, see clause 6.10.9.1 in 3GPP TS 29.500 [4].
3gpp-Sbi-Target-Nf-Id	string	O	0..1	Identifier of the target NF (service) instance ID towards which the request is redirected

Table 6.2.5.6-5: Headers supported by the 308 Response Code on this resource

Name	Data type	P	Cardinality	Description
Location	string	M	1	Contains the Callback URI of the target NF Service Consumer (e.g. AMF) to which the request is redirected. For the case, when a request is redirected to the same target resource via a different SCP, see clause 6.10.9.1 in 3GPP TS 29.500 [4].
3gpp-Sbi-Target-Nf-Id	string	O	0..1	Identifier of the target NF (service) instance ID towards which the request is redirected

6.2.6 Data Model

6.2.6.1 General

This clause specifies the application data model supported by the API.

Table 6.2.6.1-1 specifies the data types defined for the Nudm_UECM service API.

Table 6.2.6.1-1: Nudm_UECM specific Data Types

Data type	Clause defined	Description
Amf3GppAccessRegistration	6.2.6.2.2	The complete set of information relevant to the AMF where the UE has registered via 3GPP access.
AmfNon3GppAccessRegistration	6.2.6.2.3	The complete set of information relevant to the AMF where the UE has registered via non 3GPP access.
SmfRegistration	6.2.6.2.4	The complete set of information relevant to an SMF serving the UE
SmsfRegistration	6.2.6.2.6	The complete set of information relevant to the SMSF serving the UE.
DeregistrationData	6.2.6.2.5	Data sent with the Deregistration Notification
Amf3GppAccessRegistrationModification	6.2.6.2.7	Contains attributes of Amf3GppAccessRegistration that can be modified using PATCH
AmfNon3GppAccessRegistrationModification	6.2.6.2.8	Contains attributes of AmfNon3GppAccessRegistration that can be modified using PATCH
PcscfRestorationNotification	6.2.6.2.9	Information sent to the AMF or SMF when P-CSCF restoration is triggered.
NetworkNodeDiameterAddress	6.2.6.2.10	
EpslwkPgw	6.2.6.2.11	
TriggerRequest	6.2.6.2.12	
AmfDeregInfo	6.2.6.2.13	
EpsInterworkingInfo	6.2.6.2.14	
LocationInfo	6.2.6.2.15	Information used by (H)GMLC to send Location Service Request
RegistrationLocationInfo	6.2.6.2.16	Serving AMF, optional VGMLC and access type related informations used by (H)GMLC to send Location Request
VgmlcAddress	6.2.6.2.17	The address(es) of VGMLC
PeiUpdateInfo	6.2.6.2.18	
RegistrationDataSets	6.2.6.2.19	
IpSmGwRegistration	6.2.6.2.20	
SmfRegistrationInfo	6.2.6.2.20A	SMF Registration Information
NwdafRegistration	6.2.6.2.21	The complete set of information relevant to an NWDAF serving the UE
NwdafRegistrationModification	6.2.6.2.22	Contains attributes of NwdafRegistration that can be modified using PATCH
SmfRegistrationModification	6.2.6.2.23	Contains attributes of SmfRegistration that can be modified using PATCH
RoamingInfoUpdate	6.2.6.2.24	Roaming Information Update
DataRestorationNotification	6.2.6.2.25	Contains identities representing those UEs potentially affected by a data-loss event at the UDR
PcscfAddress	6.2.6.2.26	Contains the addressing information (IP addresses and/or FQDN) of the P-CSCF
NwdafRegistrationInfo	6.2.6.2.27	List of NwdafRegistration
RoutingInfoSmRequest	6.2.6.2.28	Request body of the send-routing-info-sm custom operation.
RoutingInfoSmResponse	6.2.6.2.29	Addressing information of available nodes for SMS delivery.
IpSmGwInfo	6.2.6.2.30	Addressing information of the IP-SM-GW.
IpSmGwGuidance	6.2.6.2.31	Contains guidance information (e.g. minimum and recommended delivery times) of the IP-SM-GW.
SmsRouterInfo	6.2.6.2.32	Addressing information of the SMS Router configured at the UDM.
SmsfRegistrationModification	6.2.6.2.33	Contains attributes of SmsfRegistration that can be modified using PATCH
PduSessionIds	6.2.6.2.34	Contains a list of PDU Session IDs
ReauthNotificationInfo	6.2.6.2.35	Data sent with the Reauth Notification
AuthTriggerInfo	6.2.6.2.36	Contains SUPI
DeregistrationRespData	6.2.6.2.37	Deregistration Response Data, containing the information sent to the UDM in a successful UECM Deregistration Notification.

PurgeFlag	6.2.6.3.2	This flag indicates whether or not the NF has deregistered.
E164Number	6.2.6.3.2	
DualRegistrationFlag	6.2.6.3.2	Dual Registration Flag
DeregistrationReason	6.2.6.3.3	
ImsVoPs	6.2.6.3.4	
RegistrationReason	6.2.6.3.5	
RegistrationDataSetName	6.2.6.3.6	
UeReachableInd	6.2.6.3.7	UE Reachable Indication

Table 6.2.6.1-2 specifies data types re-used by the Nudm_UECM service API from other specifications and from other service APIs in current specification, including a reference to the respective specifications and when needed, a short description of their use within the Nudm_UECM service API.

Table 6.2.6.1-2: Nudm_UECM re-used Data Types

Data type	Reference	Comments
Dnn	3GPP TS 29.571 [7]	Data Network Name with Network Identifier only.
NfInstanceId	3GPP TS 29.571 [7]	Network Function Instance Identifier
PduSessionId	3GPP TS 29.571 [7]	PDU Session ID
Pei	3GPP TS 29.571 [7]	Permanent Equipment Identifier
ProblemDetails	3GPP TS 29.571 [7]	Common data type used in response bodies
Uri	3GPP TS 29.571 [7]	Uniform Resource Identifier
SupportedFeatures	3GPP TS 29.571 [7]	see 3GPP TS 29.500 [4] clause 6.6
Supi	3GPP TS 29.571 [7]	see 3GPP TS 23.501 [2] clause 5.9.2
Guami	3GPP TS 29.571 [7]	Globally Unique AMF Identifier
PlmnId	3GPP TS 29.571 [7]	PLMN Identity
DiameterIdentity	3GPP TS 29.571 [7]	
AccessType	3GPP TS 29.571 [7]	Access Type
BackupAmfInfo	3GPP TS 29.571 [7]	Backup AMFs
PatchResult	3GPP TS 29.571 [7]	
Gpsi	3GPP TS 29.571 [7]	Generic Public Subscription Identifier
Ipv4Addr	3GPP TS 29.571 [7]	IPv4 address
Ipv6Addr	3GPP TS 29.571 [7]	IPv6 address
Snssai	3GPP TS 29.571 [7]	Single NSSAI
RedirectResponse	3GPP TS 29.571 [7]	Response body of the redirect response message
Fqdn	3GPP TS 29.571 [7]	Fully Qualified Domain Name
FqdnRm	3GPP TS 29.571 [7]	Fully Qualified Domain Name, nullable
NfGroupId	3GPP TS 29.571 [7]	NF Group ID
ServiceName	3GPP TS 29.510 [19]	
SupiRange	3GPP TS 29.510 [19]	
IdentityRange	3GPP TS 29.510 [19]	
EventId	3GPP TS 29.520 [58]	Describes the type of analytics.
ContextInfo	6.1.6.2.69	Defined in the Nudm_SDM API. Contains the HTTP Headers received by the NFs

6.2.6.2 Structured data types

6.2.6.2.1 Introduction

This clause defines the structures to be used in resource representations.

6.2.6.2.2 Type: Amf3GppAccessRegistration

Table 6.2.6.2.2-1: Definition of type Amf3GppAccessRegistration

Attribute name	Data type	P	Cardinality	Description
amfInstanceIcd	NfInstanceIcd	M	1	The identity the AMF uses to register in the NRF.
deregCallbackUri	Uri	M	1	A URI provided by the AMF to receive (implicitly subscribed) notifications on deregistration. The deregistration callback URI shall have unique information within AMF set to identify the UE to be deregistered.
guami	Guami	M	1	This IE shall contain the serving AMF's GUAMI.
ratType	RatType	M	1	This IE shall indicate the current RAT type of the UE.
supportedFeatures	SupportedFeatures	O	0..1	See clause 6.2.8 These are the features supported by the AMF.
purgeFlag	PurgeFlag	O	0..1	This flag indicates whether or not the AMF has deregistered. It shall not be included in the Registration service operation.
pei	Pei	O	0..1	Permanent Equipment Identifier. Absence of PEI indicates that the PEI is not available at the AMF. In this case the UDM/UDR shall not delete the PEI value stored from a previous registration. If the UDR supports the PeiResource feature, the UDM shall also use the PeiInfo resource of the UDR to store the received PEI if it is different from the previously stored PEI or if the PeiInfo resource does not exist.
imsVoPs	ImsVoPs	O	0..1	Indicates per UE if "IMS Voice over PS Sessions" is homogeneously supported in all TAs in the serving AMF for the current PLMN and access type, or homogeneously not supported, or if support is non-homogeneous/unknown. Absence of this attribute shall be interpreted as "non homogenous or unknown" support.
amfServiceNameDereg	ServiceName	O	0..1	When present, this IE shall contain the name of the AMF service to which the Deregistration Notification is to be sent (see clause 6.5.2.2 of 3GPP TS 29.500 [4]).
pcscfRestorationCallbackUri	Uri	O	0..1	A URI provided by the AMF to receive (implicitly subscribed) notifications on the need for P-CSCF Restoration.
amfServiceNamePcscfRest	ServiceName	O	0..1	When present, this IE shall contain the name of the AMF service to which P-CSCF Restoration Notifications are to be sent (see clause 6.5.2.2 of 3GPP TS 29.500 [4]). This IE may be included if pcscfRestorationCallbackUri is present.
initialRegistrationInd	boolean	C	0..1	This IE shall be included by the AMF and set to true if the UE performs an Initial Registration. If the UE does not perform initial registration it shall be absent or set to false. When present and true, the UDM+HSS is requested to cancel previous registration in SGSN, if any. Not applicable for Nudr and Nudm_UECM GET operation. (NOTE 2)
emergencyRegistrationInd	boolean	C	0..1	This IE shall be included by the AMF and set to true if the UE performs an emergency Registration. Not applicable for Nudr and Nudm_UECM GET operation.
backupAmfInfo	array(BackupAmfInfo)	C	1..N	This IE shall be included if the NF service consumer is an AMF and the AMF supports the AMF management without UDSF. The UDM uses this attribute to do an NRF query in order to invoke later services in a backup AMF, e.g. Namf_EventExposure.

drFlag	DualRegistration Flag	O	0..1	Dual Registration flag. When present and true, this flag indicates that the UE is in dual-registration mode and the UDM+HSS is requested not to send S6a-CLR to the registered MME/SGSN (if any). Otherwise, the registered MME (if any) shall be cancelled unless eps5gsmobilityWithoutN26IwIInd is present and set to true. Not applicable for Nudr and Nudm_UECM GET operation.
eps5GsMobilityWoN26	boolean	O	0..1	EPS to 5GS mobility without N26 interworking indication. This IE shall be set to true to indicate that a UE in single-registration mode is moving from EPS to 5GS and N26 interworking is not supported. When this IE is received with the true value, the UDM/HSS shall not cancel the MME registration. Otherwise (present with false value or absent) the UDM/HSS shall cancel the MME registration unless "drFlag" is present and set to true. Not applicable for Nudr and Nudm_UECM GET operation.
urrlIndicator	boolean	O	0..1	This IE indicates whether "UE_REACHABILITY_FOR_SMS" event or "UE_REACHABILITY_FOR_DATA" event for One-Time UE Activity notification (i.e. Max Number Of reports =1) with configuration "INDIRECT_REPORT" for this user has been subscribed or not: - true: the event has been subscribed - false, or absence of this attribute: the event for this user is currently not subscribed (NOTE 1)
amfEeSubscriptionId	Uri	C	0..1	Shall be present if urrlIndicator is true and the UDM has subscribed (e.g. on behalf of NEF) to ReachabilityReport event for "UE Reachability for DL Traffic" at the AMF to receive One-Time UE Activity notification. It contains the subscription Id URI allocated by the AMF as received by the UDM in the HTTP "Location" header of the Namf_EventExposure_Subscribe response. The UDM shall make use of the Nudr_DataRepository Update service operation (see 3GPP TS 29.504 [9]) to store the amfEeSubscriptionId in the UDR.
epsInterworkingInfo	EpsInterworkingInfo	C	0..1	This IE shall be included if the AMF has determined per APN/DNN which PGW-C+SMF is selected for EPS interworking with N26 and the AMF supports EPS interworking of non-3GPP access. For each APN/DNN, only one PGW-C+SMF shall be selected by the AMF for EPS interworking.
ueSrvccCapability	boolean	O	0..1	This IE indicates whether the UE supports 5G SRVCC: - true: 5G SRVCC is supported by the UE and AMF; - false, or absence of this attribute: 5G SRVCC is not supported.
registrationTime	DateTime	C	0..1	Time of Amf3GppAccessRegistration. Shall be present when used on Nudr.
vgmlcAddress	VgmlcAddress	O	0..1	Address of the VGMLC
contextInfo	ContextInfo	C	0..1	This IE if present may contain e.g. the headers received by the UDM along with the Amf3GppAccessRegistration. Shall be absent on Nudm and may be present on Nudr

noEeSubscriptionInd	boolean	O	0..1	<p>This IE shall be absent on Nudr and may be present on Nudm. This indication is used by UDM to restore any possible ongoing subscription lost, as specified in clause 5.3.2.2.2.</p> <p>When present, this IE shall indicate whether AMF does not have event exposure subscriptions in UE Context:</p> <ul style="list-style-type: none"> - true: No Event Exposure subscription existing in UE Context in AMF. - false: Event Exposure subscription(s) exist in UE Context in AMF.
supi	Supi	C	0..1	<p>This IE may be included by the AMF in registration requests and should be included by UDM in GET responses when the corresponding GET request provided a GPSI UE identity.</p>
ueReachableInd	UeReachableInd	C	0..1	<p>This IE shall be present if the UE is currently not reachable (e.g. in not allowed areas) or the UE reachability is unknown (e.g. service restriction area of the UE is not received at the AMF during initial registration).</p> <p>When the UE is not reachable (and based on operator policy when the UE reachability is unknown), the UDM shall keep the urrpIndicator and amfEeSubscriptionId attributes and not generate Reachability Report for the UE.</p> <p>Absence of this IE shall be interpreted as "REACHABLE".</p>
reRegistrationRequired	boolean	C	0..1	<p>This IE is only applicable to Nudr interface and shall not be included over the Nudm interface.</p> <p>This attribute may be included in notifications sent by the UDR to the UDM if purgeFlag is also set to true in the same notification.</p> <p>When Nudr Data Change Notification is received including this attribute and the purgeFlag, both set to true, the UDM uses "REREGISTRATION_REQUIRED" as DeregistrationReason towards AMF.</p> <p>This attribute shall not be included and set to true if the adminDeregSubWithdrawn attribute is present and set to true.</p> <p>Absence of this IE shall be interpreted as false.</p>
adminDeregSubWithdrawn	boolean	C	0..1	<p>This IE is only applicable to Nudr interface and shall not be included over the Nudm interface.</p> <p>This attribute may be included in notifications sent by the UDR to the UDM if the purgeFlag is also set to true in the same notification.</p> <p>When Nudr Data Change Notification is received including this attribute and the purgeFlag, both set to true, the UDM uses "SUBSCRIPTION_WITHDRAWN" as DeregistrationReason towards AMF.</p> <p>This attribute shall not be included and set to true if the reRegistrationRequired attribute is present and set to true.</p> <p>Absence of this IE shall be interpreted as false.</p>

dataRestorationCallbackUri	Uri	O	0..1	If present, it contains the URI where notifications about UDR-initiated data restoration shall be sent by UDM.
resetIds	array(string)	O	1..N	May be present in registration response messages. The AMF may decide to re-register at the UDM when receiving a data restoration notification containing a matching resetId.
disasterRoamingInd	boolean	O	0..1	Disaster Roaming Indicator (see 3GPP TS 23.502 [3]). When present, this IE shall be set as follows: - true: Disaster Roaming service is applied; - false (default): Disaster Roaming service is not applied.
ueMINTCapability	boolean	O	0..1	This IE indicates whether the UE supports MINT: - true: MINT is supported by the UE; - false, or absence of this attribute: MINT is not supported.
sorSnpnSiSupported	boolean	O	0..1	This IE may be included by the AMF in registration requests; if present, it shall contain the capability of the UE or ME to support "Steering of Roaming SNPN Selection Information" (SOR-SNPN-SI). - true: SOR-SNPN-SI is supported - false or absent: SOR-SNPN-SI is not supported
udrRestartInd	boolean	O	0..1	May be present in request messages from the AMF to the UDM. If present: - true: indicates that the registration message sent by the AMF is due to a re-synchronization event, motivated by a previous reception at the AMF of a Data Restoration Notification from the UDM - false (or absent): indicates that this is a normal registration message (i.e., not motivated by a data restoration notification event)
lastSynchronizationTime	DateTime	O	0..1	This IE is only applicable to the Nudm API and shall not be used on the Nudr API. It may only be included when "udrRestartInd" attribute is present and set to true. When present, it contains the timestamp (previously stored by AMF locally, after successful registration at UDM) when profiles in the AMF and in UDM/UDR were synchronized.
reauthNotifyCallbackUri	Uri	O	0..1	A URI provided by the AMF to receive (implicitly subscribed) notifications on reauthentication requests.
ueSnpnSubscriptionInd	boolean	C	0..1	This IE shall only be included for the case when the AMF determines that the ME does not support SOR-SNPN-SI (i.e., it may be included during registration from AMF if sorSnpnSiSupported is set to false or not included). If this attribute is included, it shall indicate: - true: the UE supports equivalent SNPNs, the ME does not support SOR-SNPN-SI and the UE is in an equivalent SNPN of the subscribed SNPN. - false: otherwise.
NOTE 1: The urrrIndicator attribute shall only be exposed over the Nudr SBI, and it shall not be included by the AMF.				
NOTE 2: Regardless of the Dual Registration Flag, the SGSN, if any, is required to be cancelled (see 3GPP TS 23.502 [3] clause 4.11.5.2)				

6.2.6.2.3 Type: AmfNon3GppAccessRegistration

Table 6.2.6.2.3-1: Definition of type AmfNon3GppAccessRegistration

Attribute name	Data type	P	Cardinality	Description
amfInstancelid	NfInstancelid	M	1	The identity the AMF uses to register in the NRF.
deregCallbackUri	Uri	M	1	A URI provided by the AMF to receive (implicitly subscribed) notifications on deregistration. The deregistration callback URI shall have unique information within AMF set to identify the UE to be deregistered.
guami	Guami	M	1	This IE shall contain the serving AMF's GUAMI.
ratType	RatType	M	1	This IE shall indicate the current RAT type of the UE.
supportedFeatures	SupportedFeatures	O	0..1	See clause 6.2.8 These are the features supported by the AMF.
purgeFlag	PurgeFlag	O	0..1	This flag indicates whether or not the AMF has deregistered. It shall not be included in the Registration service operation.
pei	Pei	O	0..1	Permanent Equipment Identifier Absence of PEI indicates that the PEI is not available at the AMF. In this case the UDM/UDR shall not delete the PEI value stored from a previous registration. If the UDR supports the PeiResource feature and the received PEI is of type IMEI(SV), the UDM shall also use the PeiInfo resource of the UDR to store the received PEI if it is different from the previously stored PEI or if the PeiInfo resource does not exist.
imsVoPs	ImsVoPs	M	1	Indicates per UE if "IMS Voice over PS Sessions" is supported, or not supported. The value NON_HOMOGENEOUS_OR_UNKNOWN is not applicable.
amfServiceNameDereg	ServiceName	O	0..1	When present, this IE shall contain the name of the AMF service to which the Deregistration Notification is to be sent (see clause 6.5.2.2 of 3GPP TS 29.500 [4]).
pcscfRestorationCallbackUri	Uri	O	0..1	A URI provided by the AMF to receive (implicitly subscribed) notifications on the need for P-CSCF Restoration.
amfServiceNamePcscfRest	ServiceName	O	0..1	When present, this IE shall contain the name of the AMF service to which P-CSCF Restoration Notifications are to be sent (see clause 6.5.2.2 of 3GPP TS 29.500 [4]). This IE may be included if pcscfRestorationCallbackUri is present.
backupAmfInfo	array(BackupAmfInfo)	C	1..N	This IE shall be included if the NF service consumer is an AMF and the AMF supports the AMF management without UDSF. The UDM uses this attribute to do an NRF query in order to invoke later services in a backup AMF, e.g. Namf_EventExposure.
urrlIndicator	boolean	O	0..1	This IE indicates whether "UE_REACHABILITY_FOR_SMS" event or "UE_REACHABILITY_FOR_DATA" event for One-Time UE Activity notification (i.e. Max Number Of reports =1) with configuration "INDIRECT_REPORT" for this user has been subscribed or not: - true: the event has been subscribed - false, or absence of this attribute: the event for this user is currently not subscribed

amfEeSubscriptionId	Uri	C	0..1	Shall be present if urrpIndicator is true and the UDM has subscribed (e.g. on behalf of NEF) to Reachability-Report event for "UE Reachable for DL Traffic" at the AMF to receive One-Time UE Activity notification. It contains the subscription Id URI allocated by the AMF as received by the UDM in the HTTP "Location" header of the Namf_EventExposure_Subscribe response. The UDM shall make use of the Nudr_DataRepository Update service operation (see 3GPP TS 29.504 [9]) to store the amfEeSubscription Id in the UDR.
registrationTime	DateTime	C	0..1	Time of AmfNon3GppAccessRegistration. Shall be present when used on Nudr.
vgmlcAddress	VgmlcAddress	O	0..1	Address of the VGMLC
contextInfo	ContextInfo	C	0..1	This IE if present may contain e.g. the headers received by the UDM along with AmfNon3GppAccessRegistration. Shall be absent on Nudm and may be present on Nudr.
noEeSubscriptionInd	boolean	O	0..1	This IE shall be absent on Nudr and may be present on Nudm. This indication is used by UDM to restore any possible ongoing subscription lost, as specified in clause 5.3.2.2.3. When present, this IE shall indicate whether AMF does not have event exposure subscriptions in UE Context: - true: No Event Exposure subscription existing in UE Context in AMF. - false: Event Exposure subscription(s) exist in UE Context in AMF.
supi	Supi	C	0..1	This IE may be included by the AMF in registration requests and should be included by UDM in GET responses when the corresponding GET request provided a GPSI UE identity.
reRegistrationRequired	boolean	C	0..1	This IE is only applicable to Nudr interface and shall not be included over the Nudm interface. This attribute may be included in notifications sent by the UDR to the UDM if the purgeFlag is also set to true in the same notification. When Nudr Data Change Notification is received including this attribute and the purgeFlag, both set to true, the UDM uses "REREGISTRATION_REQUIRED" as DeregistrationReason towards AMF. This attribute shall not be included and set to true if the adminDeregSubWithdrawn attribute is present and set to true. Absence of this IE shall be interpreted as false.

adminDeregSubWithdrawn	boolean	C	0..1	<p>This IE is only applicable to Nudr interface and shall not be included over the Nudm interface.</p> <p>This attribute may be included in notifications sent by the UDR to the UDM if the purgeFlag is also set to true in the same notification.</p> <p>When Nudr Data Change Notification is received including this attribute and the purgeFlag, both set to true, the UDM uses "SUBSCRIPTION_WITHDRAWN" as DeregistrationReason towards AMF.</p> <p>This attribute shall not be included and set to true if the reRegistrationRequired attribute is present and set to true.</p> <p>Absence of this IE shall be interpreted as false.</p>
dataRestorationCallbackUri	Uri	O	0..1	If present, it contains the URI where notifications about UDR-initiated data restoration shall be sent by UDM.
resetIds	array(string)	O	1..N	<p>May be present in registration response messages.</p> <p>The AMF may decide to re-register at the UDM when receiving a data restoration notification containing a matching resetId.</p>
disasterRoamingInd	boolean	O	0..1	<p>Disaster Roaming Indicator (see 3GPP TS 23.502 [3]).</p> <p>When present, this IE shall be set as follows:</p> <ul style="list-style-type: none"> - true: Disaster Roaming service is applied; - false (default): Disaster Roaming service is not applied.
sorSnpnSiSupported	boolean	O	0..1	<p>This IE may be included by the AMF in registration requests; if present, it shall contain the capability of the UE or ME to support "Steering of Roaming SNPN Selection Information" (SOR-SNPN-SI).</p> <ul style="list-style-type: none"> - true: SOR-SNPN-SI is supported - false or absent: SOR-SNPN-SI is not supported
udrRestartInd	boolean	O	0..1	<p>May be present in request messages from the AMF to the UDM.</p> <p>If present:</p> <ul style="list-style-type: none"> - true: indicates that the registration message sent by the AMF is due to a re-synchronization event, motivated by a previous reception at the AMF of a Data Restoration Notification from the UDM - false (or absent): indicates that this is a normal registration message (i.e., not motivated by a data restoration notification event)
lastSynchronizationTime	DateTime	O	0..1	<p>This IE is only applicable to the Nudm API and shall not be used on the Nudr API. It may only be included when "udrRestartInd" attribute is present and set to true.</p> <p>When present, it contains the timestamp (previously stored by AMF locally, after successful registration at UDM) when profiles in the AMF and in UDM/UDR were synchronized.</p>
reauthNotifyCallbackUri	Uri	O	0..1	A URI provided by the AMF to receive (implicitly subscribed) notifications on reauthentication requests.

ueSnpnSubscriptionInd	boolean	C	0..1	<p>This IE shall only be included for the case when the AMF determines that the ME does not support SOR-SNPN-SI (i.e., it may be included during registration from AMF if sorSnpnSiSupported is set to false or not included).</p> <p>If this attribute is included, it shall indicate:</p> <ul style="list-style-type: none"> - true: the UE supports equivalent SNPNS, the ME does not support SOR-SNPN-SI and the UE is in an equivalent SNPN of the subscribed SNPN. - false: otherwise.
<p>NOTE: The urrrIndicator attribute shall only be exposed over the Nudr SBI, and it shall not be included by the AMF.</p>				

6.2.6.2.4 Type: SmfRegistration

Table 6.2.6.2.4-1: Definition of type SmfRegistration

Attribute name	Data type	P	Cardinality	Description
smfInstanceId	NfInstanceId	M	1	NF Instance Id of the SMF
smfSetId	NfSetId	C	0..1	This IE shall be present if the SMF belongs to a SMF SET. If present, it indicates the NF Set ID of SMF Set.
supportedFeatures	SupportedFeatures	O	0..1	See clause 6.2.8 These are the features supported by the SMF.
pduSessionId	PduSessionId	M	1	PDU Session ID
singleNssai	Snssai	M	1	A single Network Slice Selection Assistance Information. It shall contain the HPLMN S-NSSAI of the LBO or HR roaming PDU session, or the S-NSSAI in the serving PLMN of the non roaming PDU session.
dnn	Dnn	C	0..1	Data Network Name; shall be present if emergencyServices is false or absent. When present, this IE shall contain the Network Identifier only.
emergencyServices	boolean	C	0..1	Indication of Emergency Services; absence indicates false.
pcscfRestorationCallbackUri	Uri	O	0..1	a URI provided by the SMF to receive (implicitly subscribed) notifications on the need for P-CSCF Restoration
plmnId	PlmnId	M	1	Serving node PLMN identity. For a HR PDU session, this IE shall include the PLMN ID of the home network of the UE. For a LBO PDU session, this IE shall include the PLMN ID of the serving network where the UE is registered from.
pgwFqdn	Fqdn	C	0..1	FQDN of the PGW in the "PGW-C+SMF", to be included for interworking with EPS.
pgwIpAddr	IpAddress	O	0..1	IP Address of the PGW in the "PGW-C+SMF", to be included for interworking with EPS.
epdgInd	boolean	O	0..1	Indicate whether access is from ePDG. true: access from ePDG. false or absent: not access from ePDG
deregCallbackUri	Uri	O	0..1	A URI provided by the SMF to receive (implicitly subscribed) notifications on deregistration. The deregistration callback URI shall have unique information within SMF set to identify the UE to be deregistered.
registrationReason	RegistrationReason	O	0..1	Indicates registration reason.
registrationTime	DateTime	C	0..1	Time of SmfRegistration. Shall be present when used on Nudr.
contextInfo	ContextInfo	C	0..1	This IE if present may contain e.g. the headers received by the UDM along with the SmfRegistration. Shall be absent on Nudm and may be present on Nudr.
pcfId	NfInstanceId	C	0..1	This IE shall be present if the SMF is indicated to select the same PCF instance for SM Policy Control. When present, it indicates the PCF Identifier that serving the PDU Session/PDN Connection.
dataRestorationCallbackUri	Uri	O	0..1	If present, it contains the URI where notifications about UDR-initiated data restoration shall be sent by UDM.
resetIds	array(string)	O	1..N	May be present in registration response messages. The SMF may decide to re-register at the UDM when receiving a data restoration notification containing a matching resetId.

udrRestartInd	boolean	O	0..1	<p>May be present in request messages from the SMF to the UDM.</p> <p>If present:</p> <ul style="list-style-type: none"> - true: indicates that the registration message sent by the SMF is due to a re-synchronization event, motivated by a previous reception at the SMF of a Data Restoration Notification from the UDM. - false (or absent): indicates that this is a normal registration message (i.e., not motivated by a data restoration notification event)
lastSynchronizationTime	DateTime	O	0..1	<p>This IE is only applicable to the Nudm API and shall not be used on the Nudr API.</p> <p>It may only be included when "udrRestartInd" attribute is present and set to true.</p> <p>When present, it contains the timestamp (previously stored by SMF locally, after successful registration at UDM) when profiles in the SMF and in UDM/UDR were synchronized.</p>
pduSessionReActivationRequired	boolean	C	0..1	<p>This IE is only applicable to Nudr interface and shall not be included over the Nudm interface.</p> <p>This attribute may be included in notifications sent by the UDR to the UDM.</p> <p>When Nudr Data Change Notification is received including this attribute set to true, the UDM uses "PDU_SESSION_REACTIVATION_REQUIRED" as DeregistrationReason towards SMF. In this case, the SMF shall trigger a network-initiated PDU session release procedure (see clause 4.3.4 of 3GPP TS 23.502 [3]) with 5GSM cause "Reactivation requested" (see clause 8.3.14 of 3GPP TS 24.501 [27]).</p> <p>Absence of this IE shall be interpreted as false.</p>
staleCheckCallbackUri	Uri	O	0..1	<p>A URI provided by the SMF to receive (implicitly subscribed) stale check notifications. The URI should contain a UE identifier allowing the SMF to correlate received notifications.</p>
udmStaleCheckCallbackUri	Uri	O	0..1	<p>May be present on Nudr and shall be absent on Nudm.</p> <p>A URI provided by the UDM to receive (implicitly subscribed) stale check notifications from the UDR. The URI should contain a UE identifier allowing the UDM to correlate received notifications.</p> <p>When the UDM receives a Stale Check Notification from the UDR, the UDM shall notify the SMF accordingly. If, as a result, the SMF replies with a list of unknown (stale) PDU session IDs, the UDM shall delete the indicated stale SMF registrations from the UDR using the Nudr_DR_Delete service operation.</p>
wildcardInd	boolean	O	0..1	<p>This IE is only applicable to the Nudr API and shall not be used on the Nudm API.</p> <p>If present it indicates whether the PDN context is allocated for a wildcard DNN/APN case.</p> <ul style="list-style-type: none"> true: indicates that the PDN Context is allocated dynamically for a wildcard DNN/APN false: indicates that the PDN Context is allocated for a distinct DNN/APN <p>Absence of this IE indicates to the receiver that the sender does not support sending this IE.</p>

6.2.6.2.5 Type: DeregistrationData

Table 6.2.6.2.5-1: Definition of type DeregistrationData

Attribute name	Data type	P	Cardinality	Description
deregReason	Deregistration Reason	M	1	String; see clause 6.2.6.3.3
accessType	AccessType	C	0..1	Access type where the UE is deregistered. Shall be present in Deregistration Notifications sent to the AMF.
pduSessionId	PduSessionId	C	0..1	It shall be present if the deregistration of SMF happens. If present, indicates PDU Session ID for which old SMF is deregistered.
newSmfInstanceId	NfInstanceId	O	0..1	NF Instance Id of the new SMF to which the SMF context is transferred.

6.2.6.2.6 Type: SmsfRegistration

Table 6.2.6.2.6-1: Definition of type SmsfRegistration

Attribute name	Data type	P	Cardinality	Description
smsfInstanceld	NfInstanceld	M	1	NF Instance Id of the SMSF
smsfSetId	NfSetId	C	0..1	This IE shall be present if the SMSF belongs to an SMSF SET. If present, it indicates the NF Set ID of SMSF Set.
supportedFeatures	SupportedFeatures	O	0..1	See clause 6.2.8 These are the features supported by the SMSF.
plmnId	PlmnId	M	1	Serving PLMN identity This IE shall include the PLMN ID of the serving network where the UE is registered from.
smsfMAPAddress	E164Number	C	0..1	International E.164 number of the SMSF; shall be present if the SMSF supports MAP (see 3GPP TS 29.002 [21])
smsfDiameterAddress	NetworkNodeDiameterAddress	C	0..1	shall be present if the SMSF supports Diameter (see 3GPP TS 29.338 [22])
registrationTime	DateTime	C	0..1	Time of SmsfRegistration. Shall be present when used on Nudr.
contextInfo	ContextInfo	C	0..1	This IE if present may contain e.g. the headers received by the UDM along with the SmsfRegistration. Shall be absent on Nudm and may be present on Nudr..
smsfSbiSupInd	boolean	C	0..1	SBI Support Indication of the SMSF. it shall be present if the SMSF support SBI-based MT SM transmit (see clauses 5.3.2.2.5 and 5.3.2.2.6). Contains the indication on whether or not the SMSF is expecting to support SBI-based MT SM transmit. - true: the SMSF supports SBI for MT SM transmit. - false, or absence of this attribute: the SMSF do not support SBI for MT SM transmit.
dataRestorationCallbackUri	Uri	O	0..1	If present, it contains the URI where notifications about UDR-initiated data restoration shall be sent by UDM.
resetIds	array(string)	O	1..N	May be present in registration response messages. The SMSF may decide to re-register at the UDM when receiving a data restoration notification containing a matching resetId.
udrRestartInd	boolean	O	0..1	May be present in request messages from the SMSF to the UDM. If present: - true: indicates that the registration message sent by the SMSF is due to a re-synchronization event, motivated by a previous reception at the SMSF of a Data Restoration Notification from the UDM - false (or absent): indicates that this is a normal registration message (i.e., not motivated by a data restoration notification event)
lastSynchronizationTime	DateTime	O	0..1	This IE is only applicable to the Nudm API and shall not be used on the Nudr API. It may only be included when "udrRestartInd" attribute is present and set to true. When present, it contains the timestamp (previously stored by SMSF locally, after successful registration at UDM) when profiles in the SMSF and in UDM/UDR were synchronized.

ueMemoryAvailableInd	boolean	C	0..1	When the SMSF detects that the UE has memory available for SMS, the SMSF shall send the registration message with ueMemoryAvailableInd set to true. Otherwise shall be absent. When present and true, the UDM shall trigger Alert for SMS. Storing the ueMemoryAvailableInd in the UDR is not applicable.
----------------------	---------	---	------	--

6.2.6.2.7 Type: Amf3GppAccessRegistrationModification

This type is derived from the type Amf3GppAccessRegistration by deleting all attributes that are not subject to modification by means of the HTTP PATCH method.

Table 6.2.6.2.7-1: Definition of type Amf3GppAccessRegistrationModification

Attribute name	Data type	P	Cardinality	Description
guami	Guami	M	1	Guami of the AMF requesting the modification. If the MCC, MNC, AMF Region ID and AMF Set ID within the guami do not match the stored value, the modification request shall be rejected.
purgeFlag	PurgeFlag	O	0..1	This flag indicates whether or not the AMF has deregistered. It shall be included in the Deregistration service operation with a value of "TRUE".
pei	Pei	O	0..1	Permanent Equipment Identifier. If the UDR supports the PeiResource feature and the received PEI is of type IMEI(SV), the UDM shall in addition to updating the Amf3GppAccessRegistration resource also update the PeiInfo resource of the UDR to store the received PEI if it is different from the previously stored PEI.
imsVoPs	ImsVoPs	O	0..1	Indicates per UE if "IMS Voice over PS Sessions" is homogeneously supported in all TAs in the serving AMF for the current PLMN and access type, or homogeneously not supported, or if support is non-homogeneous/unknown
backupAmfInfo	array(BackupAmfInfo)	C	0..N	This IE shall be included if the NF service consumer is an AMF and the AMF supports the AMF management without UDSF for the Modification of the BackupAmfInfo. The UDM uses this attribute to do an NRF query in order to invoke later services in a backup AMF, e.g. Namf_EventExposure. An empty array indicates that the complete backupAmfInfo shall be deleted.
epsInterworkingInfo	EpsInterworkingInfo	C	0..1	This IE shall be included if the AMF has determined per APN/DNN which PGW-C+SMF is selected for EPS interworking with N26 and the AMF supports EPS interworking of non-3GPP access. This IE shall also be included to update the PGW-C+SMF information if the AMF selects another PGW-C+SMF for EPS interworking with N26 for the same DNN. For each APN/DNN, only one PGW-C+SMF shall be selected by the AMF for EPS interworking.
ueSrvccCapability	boolean	O	0..1	This IE indicates whether the UE supports 5G SRVCC: - true: 5G SRVCC is supported by the UE and AMF; - false: 5G SRVCC is not supported.
ueMINTCapability	boolean	O	0..1	This IE indicates whether the UE supports MINT: - true: MINT is supported by the UE; - false: MINT is not supported.
NOTE:	Absence of optional attributes indicates: no modification. Attributes of this type are not marked "nullable: true" in the OpenAPI file as deletion of these attributes is not applicable.			

6.2.6.2.8 Type: AmfNon3GppAccessRegistrationModification

This type is derived from the type AmfNon3GppAccessRegistration by deleting all attributes that are not subject to modification by means of the HTTP PATCH method.

Table 6.2.6.2.8-1: Definition of type AmfNon3GppAccessRegistrationModification

Attribute name	Data type	P	Cardinality	Description
guami	Guami	M	1	Guami of the AMF requesting the modification. If the MCC, MNC, AMF Region ID and AMF Set ID within the guami do not match the stored value, the modification request shall be rejected.
purgeFlag	PurgeFlag	O	0..1	This flag indicates whether or not the AMF has deregistered. It shall be included in the Deregistration service operation with a value of "TRUE".
pei	Pei	O	0..1	Permanent Equipment Identifier. If the UDR supports the PeiResource feature and the PEI is of type IMEI(SV), the UDM shall in addition to updating the AmfNon3GppAccessRegistration resource also update the PeiInfo resource of the UDR to store the received PEI if it is different from the previously stored PEI.
imsVoPs	ImsVoPs	O	0..1	If present indicates per UE that support of "IMS Voice over PS Sessions" has been modified to supported or not supported". The value NON_HOMOGENEOUS_OR_UNKNOWN is not applicable.
backupAmfInfo	array(BackupAmfInfo)	C	0..N	This IE shall be included if the NF service consumer is an AMF and the AMF supports the AMF management without UDSF for the Modification of the BackupAmfInfo. The UDM uses this attribute to do an NRF query in order to invoke later services in a backup AMF, e.g. Namf_EventExposure. An empty array indicates that the complete backupAmfInfo shall be deleted.
NOTE: Absence of optional attributes indicates: no modification. Attributes of this type are not marked "nullable: true" in the OpenAPI file as deletion of these attributes is not applicable.				

6.2.6.2.9 Type: PcsfRestorationNotification

Table 6.2.6.2.9-1: Definition of type PcsfRestorationNotification

Attribute name	Data type	P	Cardinality	Description
supi	Supi	M	1	A SUPI that is served by the failed P-CSCF
failedPcsf	PcsfAddress	C	0..1	Information about the failed P-CSCF

6.2.6.2.10 Type: NetworkNodeDiameterAddress

Table 6.2.6.2.10-1: Definition of type NetworkNodeDiameterAddress

Attribute name	Data type	P	Cardinality	Description
name	DiameterIdentity	M	1	
realm	DiameterIdentity	M	1	

6.2.6.2.11 Type: EpslwkPgw

Table 6.2.6.2.11-1: Definition of type EpslwkPgw

Attribute name	Data type	P	Cardinality	Description
pgwFqdn	Fqdn	M	1	The PGW FQDN of the "PGW-C+SMF"
smfInstanceid	NfInstanceid	M	1	The SMF Instance Id of the "PGW-C+SMF"
plmnid	Plmnid	O	0..1	PLMN where the PGW-C+SMF is located

6.2.6.2.12 Type: TriggerRequest

Table 6.2.6.2.12-1: Definition of type TriggerRequest

Attribute name	Data type	P	Cardinality	Description
supi	Supi	M	1	
failedPcscf	PcscfAddress	C	0..1	Information about the failed P-CSCF

6.2.6.2.13 Type: AmfDeregInfo

Table 6.2.6.2.13-1: Definition of type AmfDeregInfo

Attribute name	Data type	P	Cardinality	Description
deregReason	Deregistration Reason	M	1	String; see clause 6.2.6.3.3

6.2.6.2.14 Type: EpsInterworkingInfo

Table 6.2.6.2.14-1: Definition of type EpsInterworkingInfo

Attribute name	Data type	P	Cardinality	Description
epslwkPgws	map(EpslwkPgw)	O	0..N	A map (list of key-value pairs where dnn serves as key) of EpslwkPgws. An empty map is used in Amf3GppAccessRegistrationModification to delete the epsInterworkingInfo.
registrationTime	DateTime	O	0..1	Time of Registration. May be present when used in UeContextInAmfData.

6.2.6.2.15 Type: LocationInfo

Table 6.2.6.2.15-1: Definition of type LocationInfo

Attribute name	Data type	P	Cardinality	Description
supi	Supi	O	0..1	Subscription Permanent Identifier (NOTE 1)
gpsi	Gpsi	O	0..1	Generic Public Subscription Identifier (NOTE 1)
registrationLocationInfoList	array(RegistrationLocationInfo)	M	1..2	Serving AMF, optional VGMLC and access type related informations used by (H)GMLC to send Location Request (NOTE 2)
supportedFeatures	SupportedFeatures	O	0..1	supported-features of the UDM

NOTE 1: One of both shall be included to identify the target UE.

NOTE 2: At least, one of 3GPP and Non-3GPP access types shall be included to describe the location related information of the target UE for the access type.

6.2.6.2.16 Type: RegistrationLocationInfo

Table 6.2.6.2.16-1: Definition of type RegistrationLocationInfo

Attribute name	Data type	P	Cardinality	Description
amfInstancelid	NfInstancelid	M	1	The NF instance identity of the serving.
guami	Guami	O	0..1	The GUAMI served by the serving AMF.
plmnId	PlmnId	C	0..1	Serving node PLMN identity is included if the target UE is in roaming case for the serving AMF. This attribute shall be present if the VGMLC address was registered by the serving AMF. Otherwise shall be absent. (NOTE)
vgmlcAddress	VgmlcAddress	C	0..1	The address(es) of VGMLC. (NOTE)
accessTypeList	array(AccessType)	M	1..2	Access type(s) where the UE is registered
NOTE: The two IEs are only be included if the target UE is registered in VPLMN via the serving AMF.				

6.2.6.2.17 Type: VgmlcAddress

Table 6.2.6.2.17-1: Definition of type VgmlcAddress

Attribute name	Data type	P	Cardinality	Description
vgmlcAddressIpv4	Ipv4Addr	O	0..1	When present, indicates VGMLC IPv4 address.
vgmlcAddressIpv6	Ipv6Addr	O	0..1	When present, indicates VGMLC IPv6 address.
vgmlcFqdn	Fqdn	O	0..1	When present, indicates FQDN of the VGMLC IPv6 address.
NOTE: At least, one of VGMLC addresses should be included.				

6.2.6.2.18 Type: PeiUpdateInfo

Table 6.2.6.2.18-1: Definition of type PeiUpdateInfo

Attribute name	Data type	P	Cardinality	Description
pei	Pei	M	1	

6.2.6.2.19 Type: RegistrationDataSets

Table 6.2.6.2.19-1: Definition of type RegistrationDataSets

Attribute name	Data type	P	Cardinality	Description
amf3Gpp	Amf3GppAccessRegistration	O	0..1	AMF 3GPP Access Registration
amfNon3Gpp	AmfNon3GppAccessRegistration	O	0..1	AMF Non 3GPP Access Registration
smfRegistration	SmfRegistrationInfo	O	0..1	SMF Registration Information
smsf3Gpp	SmsfRegistration	O	0..1	SMSF 3GPP Access Registration
smsfNon3Gpp	SmsfRegistration	O	0..1	SMSF Non 3GPP Access Registration
ipSmGw	IpSmGwRegistration	O	0..1	IP-SM-GW Registration
nwdafRegistration	NwdafRegistrationInfo	O	0..1	NWDAF Registration Information

6.2.6.2.20 Type: IpSmGwRegistration

Table 6.2.6.2.20-1: Definition of type IpSmGwRegistration

Attribute name	Data type	P	Cardinality	Description
ipSmGwMapAddress	E164Number	C	0..1	International E.164 number of the IP-SM-GW; it shall be present if the IP-SM-GW supports MAP (see 3GPP TS 29.002 [21]) (NOTE 1)
ipSmGwDiameterAddress	NetworkNodeDiameterAddress	C	0..1	Diameter Identity of the IP-SM-GW; it shall be present if the IP-SM-GW supports Diameter (see 3GPP TS 29.328 [52]) (NOTE 1)
ipSmGwIPv4	IPv4Addr	C	0..1	This IE shall be present if available. When present, this IE indicates the IPv4 address of the IP-SM-GW. (NOTE 1)
ipSmGwIPv6	IPv6Addr	C	0..1	This IE shall be present if available. When present, this IE indicates the IPv6 address of the IP-SM-GW. (NOTE 1)
ipSmGwFQDN	FQDN	C	0..1	This IE shall be present if available. When present, this IE indicates the FQDN of the IP-SM-GW. (NOTE 1)
ipSmGwSbiSupInd	boolean	C	0..1	SBI Support Indication of the IP-SM-GW. it shall be present if provided in IP-SM-GW registration procedure (see clauses 5.3.2.2.7) Contains the indication on whether or not the IP-SM-GW is expecting to support SBI-based MT SM transmit. - true: the IP-SM-GW supports SBI for MT SM transmit. - false, or absence of this attribute: the IP-SM-GW do not support SBI for MT SM transmit.
nfiInstanceID	NfiInstanceID	C	0..1	NF Instance ID of the SBI-capable IP-SM-GW
unriIndicator	boolean	O	0..1	UE-Not-Reachable-for-IP (UNRI) flag as defined in 3GPP TS 23.040 [53]. This IE indicates whether the address list of MWD contains one or more entries because an attempt to deliver a short message to a UE via an IP-SM-GW has failed with a cause of Absent Subscriber: - true: the MWD contains one or more list elements due to an SMS delivery failure - false, or absence of this attribute: the MWD does not contain any list element
resetIDs	array(string)	O	1..N	May be present in registration response messages. The IP-SM-GW may decide to re-register at the UDM when receiving a data restoration notification containing a matching resetID.
NOTE 1: At least one of the properties, ipSmGwMapAddress or ipSmGwDiameterAddress or ipSmGwIPv4 or ipSmGwIPv6 or ipSmGwFQDN, shall be present. If the IP-SM-GW supports SBI, the nfiInstanceID property shall be present.				
NOTE 2: The unriIndicator attribute shall only be exposed over the Nudr SBI.				

6.2.6.2.20A Type: SmfRegistrationInfo

Table 6.2.6.2.20A-1: Definition of type SmfRegistrationInfo

Attribute name	Data type	P	Cardinality	Description
smfRegistrationList	array(SmfRegistration)	M	1..N	List of SmfRegistration.

6.2.6.2.21 Type: NwdafRegistration

Table 6.2.6.2.21-1: Definition of type NwdafRegistration

Attribute name	Data type	P	Cardinality	Description
nwdafInstanceid	NfInstanceid	M	1	NF Instance Id of the NWDAF.
analyticsIds	array(EventId)	M	1..N	List of analytics Id(s) provided by the consumers of NWDAF.
nwdafSetId	NfSetId	C	0..1	This IE shall be present if the NWDAF belongs to an NWDAF SET. If present, it indicates the NF Set ID of NWDAF Set.
registrationTime	DateTime	C	0..1	Time of NwdafRegistration. Shall be present when used on Nudr.
contextInfo	ContextInfo	C	0..1	This IE if present may contain e.g. the headers received by the UDM along with the NwdafRegistration. Shall be absent on Nudm and may be present on Nudr.
supportedFeatures	SupportedFeatures	O	0..1	See clause 6.2.8 These are the features supported by the NWDAF.
resetIds	array(string)	O	1..N	May be present in registration response messages. The NWDAF may decide to re-register at the UDM when receiving a data restoration notification containing a matching resetId.

6.2.6.2.22 Type: NwdafRegistrationModification

Table 6.2.6.2.22-1: Definition of type NwdafRegistrationModification

Attribute name	Data type	P	Cardinality	Description
nwdafInstanceid	NfInstanceid	M	1	NF Instance Id of the NWDAF
nwdafSetId	NfSetId	C	0..1	This IE shall be present if the NWDAF belongs to an NWDAF SET. If present, it indicates the NF Set ID of NWDAF Set.
analyticsIds	array(EventId)	O	0..N	List of analytics Id(s) supplied by NWDAF.
supportedFeatures	SupportedFeatures	O	0..1	See clause 6.2.8 These are the features supported by the NWDAF.
NOTE: Absence of optional attributes indicates: no modification. Attributes of this type are not marked "nullable: true" in the OpenAPI file as deletion of these attributes is not applicable.				

6.2.6.2.23 Type: SmfRegistrationModification

This type is derived from the type SmfRegistration by deleting all attributes that are not subject to modification by means of the HTTP PATCH method.

Table 6.2.6.2.23-1: Definition of type SmfRegistrationModification

Attribute name	Data type	P	Cardinality	Description
smfInstanceid	NfInstanceid	M	1	NF Instance Id of the SMF requesting the modification. If the NF Set Id is absent and the NF Instance Id does not match the stored NF Instance Id value, the modification request shall be rejected.
smfSetId	NfSetId	O	0..1	NF Set Id of the SMF requesting the modification. If the NF Set Id is present and does not match the stored NF Set Id value, the modification request shall be rejected.
pgwFqdn	FqdnRm	C	0..1	FQDN of the PGW in the "PGW-C+SMF", to be included for interworking with EPS. For deletion of the PGW FQDN, the value of the pgwFqdn shall be set to null.
NOTE: Absence of optional attributes indicates: no modification. Attributes of this type are not marked "nullable: true" in the OpenAPI file as deletion of these attributes is not applicable.				

6.2.6.2.24 Type: RoamingInfoUpdate

Table 6.2.6.2.24-1: Definition of type RoamingInfoUpdate

Attribute name	Data type	P	Cardinality	Description
servingPlmn	PlmnId	M	1	the new Serving PLMN
roaming	boolean	C	0..1	This IE shall be included if the roaming status changes (from roaming to non-roaming or vice versa). True: The new serving PLMN is different from the HPLMN; False: The new serving PLMN is the HPLMN

6.2.6.2.25 Type: DataRestorationNotification

Table 6.2.6.2.25-1: Definition of type DataRestorationNotification

Attribute name	Data type	P	Cardinality	Description
lastReplicationTime	DateTime	O	0..1	If present, it contains the timestamp of the most recent instant when the data was assumed to be consistent at UDR (i.e. the potential data loss event at UDR did not occur before this instant).
recoveryTime	DateTime	O	0..1	If present, it contains the timestamp of the instant when the potential data loss event was recovered at UDR (i.e. all data records stored by UDR after this time are assumed to be consistent).
plmnId	PlmnId	C	0..1	If present, it shall contain the PLMN-ID of the UDM/UDR that originated the Data Restoration Notification. It shall be included in notifications sent by UDM to its NF consumers located in other PLMNs.
supiRanges	array(SupiRange)	O	1..N	If present, it contains the list of SUPIs potentially subject to a data-loss event at the UDR.
gpsiRanges	array(IdentityRange)	O	1..N	If present, it contains the list of GPSIs potentially subject to a data-loss event at the UDR.
resetIds	array(string)	O	1..N	If present, it contains the list of Reset-IDs of those UEs potentially subject to a data-loss event at the UDR.
sNssaiList	array(Snssai)	O	1..N	If present, it contains the list of slices (S-NSSAIs) potentially subject to a data-loss event at the UDR.
dnnList	array(Dnn)	O	1..N	If present, it contains the list of DNNs potentially subject to a data-loss event at the UDR.
udmGroupId	NfGroupId	O	1..N	If present, it contains the ID of the UDM Group whose UEs have been potentially subject to a data loss event at the UDR.

6.2.6.2.26 Type: PcsfAddress

Table 6.2.6.2.26-1: Definition of type PcsfAddress

Attribute name	Data type	P	Cardinality	Description
ipv4Addrs	array(Ipv4Addr)	O	1..N	If present, it contains IPv4 address(es) of the P-CSCF (NOTE 2).
ipv6Addrs	array(Ipv6Addr)	O	1..N	If present, it contains IPv6 address(es) of the P-CSCF (NOTE 2).
fqdn	Fqdn	O	0..1	If present, it contains the FQDN of the P-CSCF.
NOTE 1: At least, one of these P-CSCF addressing attributes shall be included.				
NOTE 2: Several addresses may be included (in ipv4Addrs or ipv6Addrs) to convey multiple redundant IP endpoints on the Mw interface of the P-CSCF.				

6.2.6.2.27 Type: NwdafRegistrationInfo

Table 6.2.6.2.27-1: Definition of type NwdafRegistrationInfo

Attribute name	Data type	P	Cardinality	Description
nwdafRegistrationList	array(NwdafRegistration)	M	1..N	List of NwdafRegistration.

6.2.6.2.28 Type: RoutingInfoSmRequest

Table 6.2.6.2.28-1: Definition of type RoutingInfoSmRequest

Attribute name	Data type	P	Cardinality	Description
ipSmGwInd	boolean	C	0..1	This IE indicates whether the SMS-GMSC is prepared to receive IP-SM-GW guidance information in the response: - true: receiving IP-SM-GW guidance in the response is supported; - false, or absence: receiving IP-SM-GW guidance in the response is not supported.
correlationId	string	O	0..1	Contains the MSISDN-less Correlation ID.
supportedFeatures	SupportedFeatures	O	0..1	Features of the Nudm_UECM API supported by the NF Service Consumer.

6.2.6.2.29 Type: RoutingInfoSmResponse

Table 6.2.6.2.29-1: Definition of type RoutingInfoSmResponse

Attribute name	Data type	P	Cardinality	Description
supi	Supi	O	0..1	Contains the SUPI of the UE
smsf3Gpp	SmsfRegistration	O	0..1	SMSF 3GPP Access Registration
smsfNon3Gpp	SmsfRegistration	O	0..1	SMSF Non 3GPP Access Registration
ipSmGw	IpSmGwInfo	O	0..1	IP-SM-GW Registration
smsRouter	SmsRouterInfo	O	0..1	SMS Router address

6.2.6.2.30 Type: IpSmGwInfo

Table 6.2.6.2.30-1: Definition of type IpSmGwInfo

Attribute name	Data type	P	Cardinality	Description
ipSmGwRegistration	IpSmGwRegistration	M	1	IP-SM-GW routing information
ipSmGwGuidance	IpSmGwGuidance	C	0..1	Contains the recommended and the minimum timer values for supervision of MT SMS response. It shall be present if the ipSmGwInd attribute in the request is set to true.

6.2.6.2.31 Type: IpSmGwGuidance

Table 6.2.6.2.31-1: Definition of type IpSmGwGuidance

Attribute name	Data type	P	Cardinality	Description
minDeliveryTime	integer	M	1	The minimum timer value in units of seconds. Minimum = 30. Maximum = 600.
recommDeliveryTime	integer	M	1	The recommended timer value in units of seconds. Minimum = 30. Maximum = 600.

6.2.6.2.32 Type: SmsRouterInfo

Table 6.2.6.2.32-1: Definition of type SmsRouterInfo

Attribute name	Data type	P	Cardinality	Description
nfnInstanceid	NfnInstanceid	O	0..1	NF Instance ID of the SMS Router
diameterAddress	NetworkNodeDiameterAddress	O	0..1	Diameter address of the SMS Router
mapAddress	E164Number	O	0..1	MAP address of the SMS Router
routerIpv4	Ipv4Addr	O	0..1	This IE shall be present if available. When present, this IE indicates the IPv4 address of the SMS Router.
routerIpv6	Ipv6Addr	O	0..1	This IE shall be present if available. When present, this IE indicates the IPv6 address of the SMS Router.
routerFqdn	Fqdn	O	0..1	This IE shall be present if available. When present, this IE indicates the FQDN of the SMS Router.

6.2.6.2.33 Type: SmsfRegistrationModification

This type is derived from the type SmsfRegistration by deleting all attributes that are not subject to modification by means of the HTTP PATCH method.

Table 6.2.6.2.33-1: Definition of type SmsfRegistrationModification

Attribute name	Data type	P	Cardinality	Description
smsfInstanceid	NfnInstanceid	M	1	NF Instance Id of the SMSF requesting the modification. If the NF Set Id is absent and the NF Instance Id does not match the stored NF Instance Id value, the modification request shall be rejected.
smsfSetId	NfSetId	O	0..1	NF Set Id of the SMSF requesting the modification. If the NF Set Id is present and does not match the stored NF Set Id value, the modification request shall be rejected.
ueMemoryAvailableInd	boolean	C	0..1	When the SMSF detects that the UE has memory available for SMS, the SMSF shall send the update message with ueMemoryAvailableInd set to true. Otherwise shall be absent. When present and true, the UDM shall trigger Alert for SMS. Storing the ueMemoryAvailableInd in the UDR is not applicable.

6.2.6.2.34 Type: PduSessionIds

Table 6.2.6.2.34-1: Definition of type PduSessionIds

Attribute name	Data type	P	Cardinality	Description
pduSessionIdList	array(PduSessionId)	O	1..N	A list of PDU Session IDs

6.2.6.2.35 Type: ReauthNotificationInfo

Table 6.2.6.2.35-1: Definition of type ReauthNotificationInfo

Attribute name	Data type	P	Cardinality	Description
supi	Supi	M	1	Subscription Permanent Identifier

6.2.6.2.36 Type: AuthTriggerInfo

Table 6.2.6.2.36-1: Definition of type AuthTriggerInfo

Attribute name	Data type	P	Cardinality	Description
supi	Supi	O	0..1	SUPI

6.2.6.2.37 Type: DeregistrationRespData

Table 6.2.6.2.37-1: Definition of type DeregistrationRespData

Attribute name	Data type	P	Cardinality	Description
smfEventRemovedInd	boolean	C	0..1	When present, this IE shall be set to the value "true" indicating the SMF event subscriptions on the SMF for the UE have been implicitly removed by the SMF. The presence of this IE with the value "false" is prohibited.

6.2.6.3 Simple data types and enumerations

6.2.6.3.1 Introduction

This clause defines simple data types and enumerations that can be referenced from data structures defined in the previous clauses.

6.2.6.3.2 Simple data types

The simple data types defined in table 6.2.6.3.2-1 shall be supported.

Table 6.2.6.3.2-1: Simple data types

Type Name	Type Definition	Description
PurgeFlag	boolean	This flag indicates whether or not the NF has deregistered.
E164Number	string	see ITU-T Recommendation E.164 [23] pattern: ^[0-9]{1,15}\$
DualRegistrationFlag	boolean	Dual Registration Flag

6.2.6.3.3 Enumeration: DeregistrationReason

The enumeration DeregistrationReason represents the reason for the Deregistration Notification. It shall comply with the provisions defined in table 6.2.6.3.3-1.

Table 6.2.6.3.3-1: Enumeration DeregistrationReason

Enumeration value	Description
"UE_INITIAL_REGISTRATION"	When sent by the HSS; indicates that the deregistration towards the UDM is due to an initial attach in EPS. When sent by the UDM; indicates that the deregistration in the old AMF is due to a new AMF serving the UE during an initial registration See 3GPP TS 23.502 [3] and 3GPP TS 23.632 [32].
"UE_REGISTRATION_AREA_CHANGE"	see 3GPP TS 23.502 [3]
"SUBSCRIPTION_WITHDRAWN"	see 3GPP TS 23.502 [3]
"5GS_TO_EPS_MOBILITY"	see 3GPP TS 23.502 [3] and 3GPP TS 23.632 [32].
"5GS_TO_EPS_MOBILITY_UE_INITIAL_REGISTRATION"	This value shall only be sent by the UDM. It indicates that the deregistration in AMF is due to an initial attach in EPS, See 3GPP TS 23.502 [3] and 3GPP TS 23.632 [32].
"REREGISTRATION_REQUIRED"	see 3GPP TS 23.502 [3]
"SMF_CONTEXT_TRANSFERRED"	see 3GPP TS 23.502 [3]
"DUPLICATE_PDU_SESSION"	This value shall only be sent by the UDM to an SMF. It indicates that the deregistration in the SMF is due to a new PDU session with the same PDU session ID has been established in another SMF.
"PDU_SESSION_REACTIVATION_REQUIRED"	This value shall only be sent by the UDM to an SMF. It indicates that the PDU session being released is requested to be re-activated.
"DISASTER_CONDITION_TERMINATED"	This value shall be used by the UDM when the disaster condition ceases.
"OPERATOR_DETERMINED_BARRING"	This value indicates that the deregistration is due to ODB (see 3GPP TS 23.015 [71]).
"DUPLICATE_PDU_SESSION_EPDG"	This value shall only be sent by the UDM to an SMF. It indicates that the deregistration in the SMF is due to a new PDU session with the same PDU session ID has been established in another SMF via an ePDG.

6.2.6.3.4 Enumeration: ImsVoPs

The enumeration ImsVoPs represents information indicating homogeneity of IMS Voice over PS Sessions support for the UE. It shall comply with the provisions defined in table 6.2.6.3.4-1.

Table 6.2.6.3.4-1: Enumeration ImsVoPs

Enumeration value	Description
"HOMOGENEOUS_SUPPORT"	"IMS Voice over PS Sessions" is homogeneously supported in all TAs in the serving AMF.
"HOMOGENEOUS_NON_SUPPORT"	"IMS Voice over PS Sessions" is homogeneously not supported in all TAs in the serving AMF.
"NON_HOMOGENEOUS_OR_UNKNOWN"	"IMS Voice over PS Sessions" is not homogeneously supported in all TAs in the serving AMF, or its support is unknown.

6.2.6.3.5 Enumeration: RegistrationReason

The enumeration RegistrationCause represents the reason for the NF Registration. It shall comply with the provisions defined in table 6.2.6.3.5-1.

Table 6.2.6.3.5-1: Enumeration RegistrationReason

Enumeration value	Description
"SMF_CONTEXT_TRANSFERRED"	SMF transferred

6.2.6.3.6 Enumeration: RegistrationDataSetName

Table 6.2.6.3.6-1: Enumeration RegistrationDataSetName

Enumeration value	Description
"AMF_3GPP"	AMF 3GPP Access Registration
"AMF_NON_3GPP"	AMF Non 3GPP Access Registration
"SMF_PDU_SESSIONS"	SMF PDU Session Registration
"SMSF_3GPP"	SMSF 3GPP Access Registration
"SMSF_NON_3GPP"	SMSF Non 3GPP Access Registration
"IP_SM_GW"	IP-SM-GW Registration
"NWDAF"	NWDAF Registration

NOTE: The current naming conventions for Enumerations (uppercase with underscore), when their intended usage is for query parameters is not consistent with the naming conventions for URI components (lowercase with hyphen).

6.2.6.3.7 Enumeration: UeReachableInd

Table 6.2.6.3.7-1: Enumeration UeReachableInd

Enumeration value	Description
"REACHABLE"	Indicates the UE is currently reachable for services, i.e. the UE is in allowed areas.
"NOT_REACHABLE"	Indicates the UE is currently not reachable for services, i.e. the UE is in not allowed areas.
"UNKNOWN"	Indicates whether UE is in not allowed area is unknown, e.g. the AMF does not have the UE subscription data including the Service Area Restriction Configuration for the UE when performing UECM Registration.

6.2.7 Error Handling

6.2.7.1 General

HTTP error handling shall be supported as specified in clause 5.2.4 of 3GPP TS 29.500 [4].

The Cause codes mapping performed by AMF between the following HTTP responses returned by the UDM services to the AMF and the 5GMM related values is specified in clause 4.4.2 of 3GPP TS 29.524 [44].

6.2.7.2 Protocol Errors

Protocol errors handling shall be supported as specified in clause 5.2.7 of 3GPP TS 29.500 [4].

6.2.7.3 Application Errors

The common application errors defined in the Table 5.2.7.2-1 in 3GPP TS 29.500 [4] may also be used for the Nudm_UEContextManagement service. The following application errors listed in Table 6.2.7.3-1 are specific for the Nudm_UEContextManagement service.

Table 6.2.7.3-1: Application errors

Application Error	HTTP status code	Description
NF_CONSUMER_REDIRECT_ONE_TXN	307 Temporary Redirect	The request has been asked to be redirected to a specified target for one transaction.
CONTEXT_NOT_FOUND	308 Permanent Redirect	The request has been asked to be redirected to a specified target.
UNKNOWN_5GS_SUBSCRIPTION	403 Forbidden	No 5GS subscription is associated with the user.
NO_PS_SUBSCRIPTION	403 Forbidden	No PS (5GS, EPS, GPRS) subscription is associated with the user.
ROAMING_NOT_ALLOWED	403 Forbidden	The subscriber is not allowed to roam within that PLMN
USER_NOT_FOUND	404 Not Found	The user does not exist in the HPLMN
CONTEXT_NOT_FOUND	404 Not Found	It is used when no corresponding context exists.
ACCESS_NOT_ALLOWED	403 Forbidden	Access type not allowed for the user.
RAT_NOT_ALLOWED	403 Forbidden	RAT is not allowed for the user
DNN_NOT_ALLOWED	403 Forbidden	DNN not authorized for the user
REAUTHENTICATION_REQUIRED	403 Forbidden	Due to operator policies the user needs to be re-authenticated, e.g. if the last authentication is considered obsolete, or there is no AUSF instance id stored in the UDM during EPS to 5GS mobility.
INVALID_GUAMI	403 Forbidden	The AMF is not allowed to modify the registration information stored in the UDM, as it is not the registered AMF.
SERVICE_NOT_PROVISIONED	403 Forbidden	The request is related to a service that is not provisioned for the user in the 5GS subscription data (e.g. MT-SMS not provisioned).
SERVICE_NOT_ALLOWED	403 Forbidden	The request is related to a service that is not allowed for the user in the 5GS subscription data (e.g. MT-SMS is barred).
SNPN_NOT_ALLOWED	403 Forbidden	The user is not authorized to access an SNPN, when the registration to the SNPN is performed by using credentials from the Credentials Holder.
REAUTHENTICATION_NOT_ALLOWED	403 Forbidden	The serving AMF does not allow the UE to be re-authenticated, or the UDM does not allow to trigger a primary authentication procedure.
TEMPORARY_REJECT_REGISTRATION_ONGOING	409 Conflict	The request cannot be processed due to an ongoing registration procedure.
TEMPORARY_REJECT_HANDOVER_ONGOING	409 Conflict	The request cannot be processed due to an ongoing N2 handover procedure.
UNPROCESSABLE_REQUEST	422 Unprocessable Entity	The request cannot be processed due to semantic errors when trying to process a patch method
ABSENT_SUBSCRIBER_SM	404 Not Found	The UE is not reachable for MT-SMS (e.g. SMSF registered but not reachable as indicated by SMS message waiting data or by URRP flag)
DATA_NOT_FOUND	404 Not Found	The requested data associated to the UE or Group does not exist
AF_NOT_ALLOWED	403 Forbidden	This AF is not allowed to perform monitoring configuration.
GROUP_IDENTIFIER_NOT_FOUND	404 Not Found	The group does not exist

6.2.8 Feature Negotiation

The optional features in table 6.2.8-1 are defined for the Nudm_UECM API. They shall be negotiated using the extensibility mechanism defined in clause 6.6 of 3GPP TS 29.500 [4].

Table 6.2.8-1: Supported Features

Feature number	Feature Name	Description
1	SharedData	When receiving a Nudm_UECM_Registration service operation request for a UE that shares subscription data with other UEs, and the request does not indicate support of this feature by the service consumer, the UDM may – based on operator policy – decide to reject the registration.
2	PatchReport	If some of the modifications included in the PATCH request are not successfully implemented, the UDM reports the result of PATCH request execution to the consumer. See clause 5.2.7.2 of 3GPP TS 29.500 [4].
3	SharedDataTreatment	This feature is an extension to the SharedData feature, i.e. support of SharedDataTreatment requires support of SharedData. When receiving a Nudm_UECM_Registration service operation request for a UE that shares subscription data with treatment instruction with other UEs, and the request does not indicate support of this feature by the service consumer, the UDM may – based on operator policy – decide to reject the registration.
4	CAGFeature	If the NF consumer (AMF) does not support this feature and the UE is allowed to access 5GS via CAG cell(s) only, the UDM shall reject AMF registration.
5	DeregistrationResponseBody	The UDM and the NF consumer (e.g. SMF) supporting this feature shall support sending information in Deregistration Notification body with "200 OK" response (e.g. the indication that the SMF event subscriptions on the SMF for the UE have been implicitly removed).

6.2.9 Security

As indicated in 3GPP TS 33.501 [6] and 3GPP TS 29.500 [4], the access to the Nudm_UECM API may be authorized by means of the OAuth2 protocol (see IETF RFC 6749 [18]), based on local configuration, using the "Client Credentials" authorization grant, where the NRF (see 3GPP TS 29.510 [19]) plays the role of the authorization server.

If OAuth2 is used, an NF Service Consumer, prior to consuming services offered by the Nudm_UECM API, shall obtain a "token" from the authorization server, by invoking the Access Token Request service, as described in 3GPP TS 29.510 [19], clause 5.4.2.2.

NOTE: When multiple NRFs are deployed in a network, the NRF used as authorization server is the same NRF that the NF Service Consumer used for discovering the Nudm_UECM service.

The Nudm_UECM API defines the following scopes for OAuth2 authorization:

Table 6.2.9-1: OAuth2 scopes defined in Nudm_UECM API

Scope	Description
"nudm-uecm"	Access to the Nudm UE Context Management API
"nudm-uecm:amf-registration:write"	Write access (update/modify) to representations of the Amf3GppAccessRegistration and AmfNon3GppAccessRegistration resources.
"nudm-uecm:smf-registration:write"	Write access (create/delete/modify) to the representations of a individualSmfRegistration resources.
"nudm-uecm:smsf-registration:write"	Write access (create/delete/modify) to representations of the Smsf3GppAccessRegistration and SmsfNon3GppAccessRegistration resources.
"nudm-uecm:ip-sm-gw-registration:write"	Write access (create/delete/modify) to the representation of the IpSmGwRegistration resource.

6.2.10 HTTP redirection

An HTTP request may be redirected to a different UDM service instance when using direct or indirect communications (see 3GPP TS 29.500 [4]).

An SCP that reselects a different UDM producer instance will return the NF Instance ID of the new UDM producer instance in the 3gpp-Sbi-Producer-Id header, as specified in clause 6.10.3.4 of 3GPP TS 29.500 [4].

If an UDM redirects a service request to a different UDM using an 307 Temporary Redirect or 308 Permanent Redirect status code, the identity of the new UDM towards which the service request is redirected shall be indicated in the 3gpp-Sbi-Target-Nf-Id header of the 307 Temporary Redirect or 308 Permanent Redirect response as specified in clause 6.10.9.1 of 3GPP TS 29.500 [4].

6.3 Nudm_UEAuthentication Service API

6.3.1 API URI

URIs of this API shall have the following root:

`{apiRoot}/{apiName}/<apiVersion>`

The request URI used in HTTP request from the NF service consumer towards the NF service producer shall have the structure defined in clause 4.4.1 of 3GPP TS 29.501 [5], i.e.:

`{apiRoot}/<apiName>/<apiVersion>/<apiSpecificResourceUriPart>`

with the following components:

- The `{apiRoot}` shall be set as described in 3GPP TS 29.501 [5].
- The `<apiName>` shall be "nudm-ueau".
- The `<apiVersion>` shall be "v1".
- The `<apiSpecificResourceUriPart>` shall be set as described in clause 6.3.3.

6.3.2 Usage of HTTP

6.3.2.1 General

HTTP/2, as defined in IETF RFC 9113 [13], shall be used as specified in clause 5 of 3GPP TS 29.500 [4].

HTTP/2 shall be transported as specified in clause 5.3 of 3GPP TS 29.500 [4].

HTTP messages and bodies for the Nudm_UEAU service shall comply with the OpenAPI [14] specification contained in Annex A4.

6.3.2.2 HTTP standard headers

6.3.2.2.1 General

The usage of HTTP standard headers shall be supported as specified in clause 5.2.2 of 3GPP TS 29.500 [4].

6.3.2.2.2 Content type

The following content types shall be supported:

JSON, as defined in IETF RFC 8259 [15], signalled by the content type "application/json".

The Problem Details JSON Object (IETF RFC 9457 [16]) signalled by the content type "application/problem+json"

6.3.2.3 HTTP custom headers

6.3.2.3.1 General

The usage of HTTP custom headers shall be supported as specified in clause 5.2.3 of 3GPP TS 29.500 [4].

6.3.3 Resources

6.3.3.1 Overview

This clause describes the structure for the Resource URIs and the resources and methods used for the service.

Figure 6.3.3.1-1 depicts the resource URIs structure for the Nudm_UEAU API.

//{apiRoot}/nudm-ueau/v1

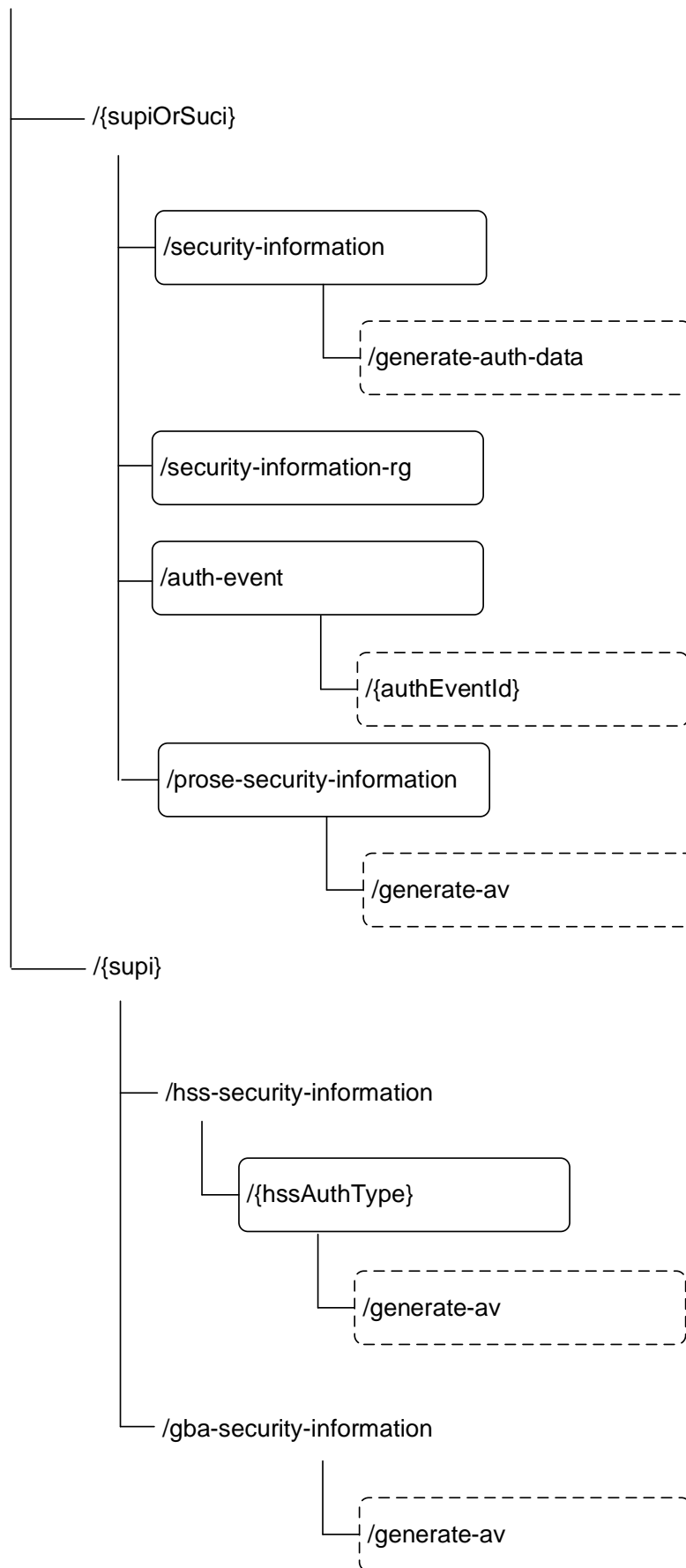

Figure 6.3.3.1-1: Resource URI structure of the Nudm_UEAU API

Table 6.3.3.1-1 provides an overview of the resources and applicable HTTP methods.

Table 6.3.3.1-1: Resources and methods overview

Resource name (Archetype)	Resource URI	HTTP method or custom operation	Description
SecurityInformation (Custom operation)	/{supiOrSuci}/security-information/generate-auth-data	generate-auth-data (POST)	If the variable {supiOrSuci} takes the value of a SUCI, the UDM calculates the corresponding SUPI. If the variable {supiOrSuci} takes the value of an anonymous SUCI, the UDM calculates the corresponding anonymous SUPI. The UDM calculates a fresh authentication vector based on the received information and the stored security information for the SUPI if 5G-AKA or EAP-AKA' is selected. Otherwise, UDM provides corresponding authentication information.
SecurityInformationForRg	/{supiOrSuci}/security-information-rg	GET	If the variable {supiOrSuci} takes the value of a SUCI, the UDM calculates the corresponding SUPI. The UDM decides, based on the received information and the stored authentication profile of the SUPI, that authentication by the home network is not required for the FN-RG.
AuthEvents (Collection)	/{supi}/auth-events	POST	Create an Authentication Event
Individual AuthEvent (Document)	/{supi}/auth-events/{authEventId}	PUT	Update an Authentication Event
HssSecurityInformation (Custom operation)	/{supi}/hss-security-information/{hssAuthType}/generate-av	generate-av (POST)	The UDM generates the authentication vector(s) of the requested type based on stored security information for the SUPI.
GbaSecurityInformation (Custom operation)	/{supi}/gba-security-information/generate-av	generate-av (POST)	The UDM generates the authentication vector(s) of the requested type based on stored security information for the SUPI.
ProSeSecurityInformation (Custom operation)	/{supiOrSuci}/prose-security-information/generate-av	generate-av (POST)	If the variable {supiOrSuci} takes the value of a SUCI, the UDM calculates the corresponding SUPI. The UDM decides, based on the received information and the stored authentication profile of the SUPI.

6.3.3.2 Resource: SecurityInformation (Custom operation)

6.3.3.2.1 Description

This resource represents the information that is needed together with the serving network name and the access type to calculate a fresh authentication vector. See 3GPP TS 33.501 [6].

6.3.3.2.2 Resource Definition

Resource URI: {apiRoot}/nudm-ueau/v1/{supiOrSuci}/security-information

This resource shall support the resource URI variables defined in table 6.3.3.2.2-1.

Table 6.3.3.2.2-1: Resource URI variables for this resource

Name	Data type	Definition
apiRoot	string	See clause 6.3.1
supiOrSuci	string	Represents the Subscription Permanent Identifier (see 3GPP TS 23.501 [2] clause 5.9.2), or Subscription Concealed Identifier (see 3GPP TS 23.003 [8]). Pattern: See pattern of type SupiOrSuci in 3GPP TS 29.571 [7] (See NOTE 1, NOTE 2, NOTE 3).
NOTE 1: The format for SUCI, when the corresponding SUPI is NAI-based, contains a realm that may include a "minus" character ("-"), which is also used as field separator. Given that the NAI and its realm shall conform to IETF RFC 7542 [29], the regular expression defined here allows for non-ambiguous matching of the different fields of the SUCI, even when the realm contains the "minus" character.		
NOTE 2: When the SUCI corresponds to a SUPI of type IMSI, and the Null protection scheme is used, the MSIN of the IMSI (which is formatted by the UE and sent over the NAS protocol as Binary Coded Decimal, BCD) shall be formatted in the SUCI as an UTF-8 string containing all decimal digits of the MSIN; see Annex C for SUCI encoding examples.		
NOTE 3: If the anonymous SUCI contain the realm part, the UDM calculates the corresponding anonymous SUPI.		

6.3.3.2.3 Resource Standard Methods

No Standard Methods are supported for this resource.

6.3.3.2.4 Resource Custom Operations

6.3.3.2.4.1 Overview

Table 6.3.3.2.4.1-1: Custom operations

Operation Name	Custom operation URI	Mapped HTTP method	Description
generate-auth-data	/generate-auth-data	POST	Select the authentication method and calculate a fresh AV if 5G-AKA or EAP-AKA' is selected or provides corresponding authentication information.

6.3.3.2.4.2 Operation: generate-auth-data

6.3.3.2.4.2.1 Description

This custom operation is used by the NF service consumer (AUSF) to request authentication information data for the SUPI/SUCI from the UDM. If SUCI is provided, the UDM calculates the SUPI from the SUCI (see 3GPP TS 33.501 [6]). The UDM calculates an authentication vector taking into account the information received from the NF service consumer (AUSF) and the current representation of this resource if 5G AKA or EAP-AKA' is selected. For details see 3GPP TS 33.501 [6].

6.3.3.2.4.2.2 Operation Definition

This operation shall support the request data structures specified in table 6.3.3.2.4.2.2-1 and the response data structure and response codes specified in table 6.3.3.2.4.2.2-2.

Table 6.3.3.2.4.2.2-1: Data structures supported by the POST Request Body on this resource

Data type	P	Cardinality	Description
AuthenticationInfoRequest	M	1	Contains the serving network name and Resynchronization Information

Table 6.3.3.2.4.2.2-2: Data structures supported by the POST Response Body on this resource

Data type	P	Cardinality	Response codes	Description
AuthenticationInfoResult	M	1	200 OK	Upon success, a response body containing the selected authentication method and an authentication vector if 5G AKA or EAP-AKA' has been selected shall be returned
ProblemDetails	O	0..1	404 Not Found	The "cause" attribute may be used to indicate one of the following application errors: - USER_NOT_FOUND
ProblemDetails	O	0..1	403 Forbidden	The "cause" attribute may be used to indicate one of the following application errors: - AUTHENTICATION_REJECTED - INVALID_HN_PUBLIC_KEY_IDENTIFIER - INVALID_SCHEME_OUTPUT
ProblemDetails	O	0..1	501 Not Implemented	The "cause" attribute may be used to indicate one of the following application errors: - UNSUPPORTED_PROTECTION_SCHEME This response shall not be cached.

NOTE: In addition common data structures as listed in table 5.2.7.1-1 of 3GPP TS 29.500 [4] are supported.

6.3.3.3 Resource: AuthEvents (Collection)

6.3.3.3.1 Description

This resource represents the collection of UE authentication events.

6.3.3.3.2 Resource Definition

Resource URI: {apiRoot}/nudm-ueau/v1/{supi}/auth-events

This resource shall support the resource URI variables defined in table 6.3.3.3.2-1.

Table 6.3.3.3.2-1: Resource URI variables for this resource

Name	Data type	Definition
apiRoot	string	See clause 6.3.1
supi	Supi	Represents the Subscription Permanent Identifier (see 3GPP TS 23.501 [2] clause 5.9.2) pattern: See pattern of type Supi in 3GPP TS 29.571 [7]

6.3.3.3.3 Resource Standard Methods

6.3.3.3.3.1 POST

This method shall support the URI query parameters specified in table 6.3.3.3.3.1-1.

Table 6.3.3.3.3.1-1: URI query parameters supported by the POST method on this resource

Name	Data type	P	Cardinality	Description
n/a				

This method shall support the request data structures specified in table 6.3.3.3.1-2 and the response data structures and response codes specified in table 6.3.3.3.1-3.

Table 6.3.3.3.1-2: Data structures supported by the POST Request Body on this resource

Data type	P	Cardinality	Description
AuthEvent	M	1	The UE Authentication Event

Table 6.3.3.3.1-3: Data structures supported by the POST Response Body on this resource

Data type	P	Cardinality	Response codes	Description
AuthEvent	O	0..1	201 Created	Upon success, a response body containing a representation of the created Authentication Event may be returned. The HTTP response shall include a "Location" HTTP header that contains the resource URI of the created resource.
ProblemDetails	O	0..1	404 Not Found	The "cause" attribute may be used to indicate one of the following application errors: - USER_NOT_FOUND

NOTE: In addition common data structures as listed in table 5.2.7.1-1 of 3GPP TS 29.500 [4] are supported.

Table 6.3.3.3.1-4: Headers supported by the 201 Response Code on this resource

Name	Data type	P	Cardinality	Description
Location	string	M	1	Contains the URI of the newly created resource, according to the structure: {apiRoot}/nudm-ueau/v1/{supi}/auth-events/{authEventId}

6.3.3.4 Resource: SecurityInformationForRg

6.3.3.4.1 Description

This resource represents the security information of FN-RG, see 3GPP TS 33.501 [6].

6.3.3.4.2 Resource Definition

Resource URI: {apiRoot}/nudm-ueau/v1/{supiOrSuci}/security-information-rg

This resource shall support the resource URI variables defined in table 6.3.3.4.2-1.

Table 6.3.3.4.2-1: Resource URI variables for this resource

Name	Data type	Definition
apiRoot	string	See clause 6.3.1
supiOrSuci	string	Represents the Subscription Permanent Identifier (see 3GPP TS 23.501 [2] clause 5.9.2), or Subscription Concealed Identifier (see 3GPP TS 23.003 [8]). Pattern: See pattern of type SupiOrSuci in 3GPP TS 29.571 [7]. (See NOTE 1, NOTE 2).

NOTE 1: The format for SUCI, when the corresponding SUPI is NAI-based, contains a realm that may include a "minus" character ("-"), which is also used as field separator. Given that the NAI and its realm shall conform to IETF RFC 7542 [29], the regular expression defined here allows for non-ambiguous matching of the different fields of the SUCI, even when the realm contains the "minus" character.

NOTE 2: When the SUCI corresponds to a SUPI of type IMSI, and the Null protection scheme is used, the MSIN of the IMSI (which is formatted by the UE and sent over the NAS protocol as Binary Coded Decimal, BCD) shall be formatted in the SUCI as an UTF-8 string containing all decimal digits of the MSIN; see Annex C for SUCI encoding examples.

6.3.3.4.3 Resource Standard Methods

6.3.3.4.3.1 GET

This method shall support the URI query parameters specified in table 6.3.3.4.3.1-1.

Table 6.3.3.4.3.1-1: URI query parameters supported by the GET method on this resource

Name	Data type	P	Cardinality	Description
authenticated-ind	AuthenticatedInd	M	1	Indicates whether authenticated by the W-AGF or not:
supported-features	SupportedFeatures	O	0..1	see 3GPP TS 29.500 [4] clause 6.6
plmn-id	PlmnId	O	0..1	PLMN identity of the PLMN serving the UE

If "plmn-id" is included, UDM shall return the authentication data of FN-RG in the PLMN identified by "plmn-id".

If "plmn-id" is not included, UDM shall return the authentication data of FN-RG for HPLMN.

This method shall support the request data structures specified in table 6.3.3.4.3.1-2 and the response data structures and response codes specified in table 6.3.3.4.3.1-3.

Table 6.3.3.4.3.1-2: Data structures supported by the GET Request Body on this resource

Data type	P	Cardinality	Description
n/a			

Table 6.3.3.4.3.1-3: Data structures supported by the GET Response Body on this resource

Data type	P	Cardinality	Response codes	Description
RgAuthCtx	M	1	200 OK	Upon success, a response body containing the authentication indication.
ProblemDetails	O	0..1	404 Not Found	The "cause" attribute may be used to indicate the following application error: - USER_NOT_FOUND
ProblemDetails	O	0..1	403 Forbidden	The "cause" attribute may be used to indicate one of the following application errors: - AUTHENTICATION_REJECTED - INVALID_SCHEME_OUTPUT

NOTE: In addition common data structures as listed in table 5.2.7.1-1 of 3GPP TS 29.500 [4] are supported.

6.3.3.5 Resource: HssSecurityInformation (Custom operation)

6.3.3.5.1 Description

This resource represents the information that is needed together with the serving network id and requested authentication method to calculate authentication vector(s) for PS/EPS or IMS domain. See 3GPP TS 23.632 [32].

6.3.3.5.2 Resource Definition

Resource URI: {apiRoot}/nudm-ueau/v1/{supi}/hss-security-information/{hssAuthType}

This resource shall support the resource URI variables defined in table 6.3.3.5.2-1.

Table 6.3.3.5.2-1: Resource URI variables for this resource

Name	Data type	Definition
apiRoot	string	See clause 6.3.1
supi	Supi	Represents the mobile subscription identity (see 3GPP TS 23.003 [8]). On this resource, only the IMSI format of SUPI is used.
hssAuthType		Represents the type of AVs requested by the HSS. It is defined as an enumeration of type "HssAuthTypeInUri".

6.3.3.5.3 Resource Standard Methods

No Standard Methods are supported for this resource.

6.3.3.5.4 Resource Custom Operations

6.3.3.5.4.1 Overview

Table 6.3.3.5.4.1-1: Custom operations

Operation Name	Custom operation URI	Mapped HTTP method	CaDescription
generate-av	/generate-av	POST	Calculate the authentication vector(s) according to the requested information (authentication method, serving network id, resync info)

6.3.3.5.4.2 Operation: generate-av

6.3.3.5.4.2.1 Description

This custom operation is used by the NF service consumer (HSS) to request calculation of authentication vector(s) for the provided SUPI and the requested authentication method.

6.3.3.5.4.2.2 Operation Definition

This operation shall support the request data structures specified in table 6.3.3.5.4.2.2-1 and the response data structure and response codes specified in table 6.3.3.5.4.2.2-2.

Table 6.3.3.5.4.2.2-1: Data structures supported by the POST Request Body on this resource

Data type	P	Cardinality	Description
HssAuthenticationInfoRequest	M	1	Contains the authentication method, number of requested vectors, serving network id and resynchronization information

Table 6.3.3.5.4.2.2-2: Data structures supported by the POST Response Body on this resource

Data type	P	Cardinality	Response codes	Description
HssAuthenticationInfoResult	M	1	200 OK	Upon success, a response body containing authentication vector(s) shall be returned.
ProblemDetails	O	0..1	404 Not Found	The "cause" attribute may be used to indicate the following application error: - USER_NOT_FOUND
ProblemDetails	O	0..1	403 Forbidden	The "cause" attribute may be used to indicate one of the following application errors: - AUTHENTICATION_REJECTED
ProblemDetails	O	0..1	501 Not Implemented	The "cause" attribute may be used to indicate the following application error: - UNSUPPORTED_AUTHENTICATION_METHOD This response shall not be cached.

NOTE: In addition, common data structures as listed in table 5.2.7.1-1 of 3GPP TS 29.500 [4] are supported.

6.3.3.6 Resource: Individual AuthEvent

6.3.3.6.1 Resource Definition

Resource URI: {apiRoot}/nudm-ueau/v1/{supi}/auth-events/{authEventId}

This resource shall support the resource URI variables defined in table 6.3.3.6.1-1.

Table 6.3.3.6.1-1: Resource URI variables for this resource

Name	Data type	Definition
apiRoot	string	See clause 6.3.1
supi	Supi	Represents the Subscription Permanent Identifier (see 3GPP TS 23.501 [2] clause 5.9.2) pattern: See pattern of type Supi in 3GPP TS 29.571 [7]
authEventId	string	Represents the authEvent Id per UE per serving network assigned by the UDM during ResultConfirmation service operation.

6.3.3.6.2 Resource Standard Methods

6.3.3.6.2.1 PUT

This method shall support the URI query parameters specified in table 6.3.3.6.2.1-1.

Table 6.3.3.6.2.1-1: URI query parameters supported by the PUT method on this resource

Name	Data type	P	Cardinality	Description
n/a				

This method shall support the request data structures specified in table 6.3.3.6.2.1-2 and the response data structures and response codes specified in table 6.3.3.6.2.1-3.

Table 6.3.3.6.2.1-2: Data structures supported by the PUT Request Body on this resource

Data type	P	Cardinality	Description
AuthEvent	M	1	The UE Authentication Event

Table 6.3.3.6.2.1-3: Data structures supported by the PUT Response Body on this resource

Data type	P	Cardinality	Response codes	Description
n/a			204 No Content	Upon success, an empty response body shall be returned.
ProblemDetails	O	0..1	404 Not Found	If the resource corresponding to the authEventId does not exist, a response code of 404 Not Found shall be returned. The "cause" attribute may be set to: - DATA_NOT_FOUND
NOTE: In addition common data structures as listed in table 5.2.7.1-1 of 3GPP TS 29.500 [4] are supported.				

6.3.3.7 Resource: GbaSecurityInformation (Custom operation)

6.3.3.7.1 Description

This resource represents the information that is needed to calculate authentication vector(s) for GBA's BSF. See 3GPP TS 33.220 [61].

6.3.3.7.2 Resource Definition

Resource URI: {apiRoot}/nudm-ueau/v1/{supi}/gba-security-information

This resource shall support the resource URI variables defined in table 6.3.3.7.2-1.

Table 6.3.3.7.2-1: Resource URI variables for this resource

Name	Data type	Definition
apiRoot	string	See clause 6.3.1
supi	Supi	Represents the mobile subscription identity (see 3GPP TS 23.003 [8]).

6.3.3.7.3 Resource Standard Methods

No Standard Methods are supported for this resource.

6.3.3.7.4 Resource Custom Operations

6.3.3.7.4.1 Overview

Table 6.3.3.7.4.1-1: Custom operations

Operation Name	Custom operation URI	Mapped HTTP method	CaDescription
generate-av	/generate-av	POST	Calculate the authentication vector(s)

6.3.3.7.4.2 Operation: generate-av

6.3.3.7.4.2.1 Description

This custom operation is used by the NF service consumer (GBA's BSF) to request calculation of authentication vector(s) for the provided SUPI.

6.3.3.7.4.2.2 Operation Definition

This operation shall support the request data structures specified in table 6.3.3.7.4.2.2-1 and the response data structure and response codes specified in table 6.3.3.7.4.2.2-2.

Table 6.3.3.7.4.2.2-1: Data structures supported by the POST Request Body on this resource

Data type	P	Cardinality	Description
GbaAuthenticationInfoRequest	M	1	It contains the requested authentication type and, optionally, resynchronization info.

Table 6.3.3.7.4.2.2-2: Data structures supported by the POST Response Body on this resource

Data type	P	Cardinality	Response codes	Description
GbaAuthenticationInfoResult	M	1	200 OK	Upon success, a response body containing an authentication vector of the requested type shall be returned.
ProblemDetails	O	0..1	404 Not Found	The "cause" attribute may be used to indicate the following application error: - USER_NOT_FOUND
ProblemDetails	O	0..1	403 Forbidden	The "cause" attribute may be used to indicate one of the following application errors: - AUTHENTICATION_REJECTED
ProblemDetails	O	0..1	501 Not Implemented	The "cause" attribute may be used to indicate the following application error: - UNSUPPORTED_AUTHENTICATION_METHOD This response shall not be cached.
NOTE: In addition, common data structures as listed in table 5.2.7.1-1 of 3GPP TS 29.500 [4] are supported.				

6.3.3.8 Resource: ProSeSecurityInformation (Custom operation)

6.3.3.8.1 Description

This resource represents the 5G ProSe security information, see 3GPP TS 33.503 [64].

6.3.3.8.2 Resource Definition

Resource URI: {apiRoot}/nudm-ueau/v1/{supiOrSuci}/prose-security-information

This resource shall support the resource URI variables defined in table 6.3.3.8.2-1.

Table 6.3.3.8.2-1: Resource URI variables for this resource

Name	Data type	Definition
apiRoot	string	See clause 6.3.1
supiOrSuci	string	Represents the Subscription Permanent Identifier (see 3GPP TS 23.501 [2] clause 5.9.2), or Subscription Concealed Identifier (see 3GPP TS 23.003 [8]). Pattern: See pattern of type SupiOrSuci in 3GPP TS 29.571 [7] (See NOTE 1, NOTE 2).
NOTE 1: The format for SUCI, when the corresponding SUPI is NAI-based, contains a realm that may include a "minus" character ("-"), which is also used as field separator. Given that the NAI and its realm shall conform to IETF RFC 7542 [29], the regular expression defined here allows for non-ambiguous matching of the different fields of the SUCI, even when the realm contains the "minus" character.		
NOTE 2: When the SUCI corresponds to a SUPI of type IMSI, and the Null protection scheme is used, the MSIN of the IMSI (which is formatted by the UE and sent over the NAS protocol as Binary Coded Decimal, BCD) shall be formatted in the SUCI as an UTF-8 string containing all decimal digits of the MSIN; see Annex C for SUCI encoding examples.		

6.3.3.8.3 Resource Standard Methods

No Standard Methods are supported for this resource.

6.3.3.8.4 Resource Custom Operations

6.3.3.8.4.1 Overview

Table 6.3.3.8.4.1-1: Custom operations

Operation Name	Custom operation URI	Mapped HTTP method	Description
generate-av	/generate-av	POST	Generates the 5G ProSe authentication data.

6.3.3.8.4.2 Operation: generate-av

6.3.3.8.4.2.1 Description

This custom operation is used by the NF service consumer (AUSF) to request ProSe authentication vector(s) for the 5G ProSe Remote UE or for the 5G ProSe End UE from the UDM. If SUCI is provided, the UDM calculates the SUPI from the SUCI (see 3GPP TS 33.501 [6]). The UDM calculates an authentication vector taking into account the information received from the NF service consumer (AUSF) and the current representation of this resource if EAP-AKA' is selected. For details see 3GPP TS 33.501 [6].

6.3.3.8.4.2.2 Operation Definition

This operation shall support the request data structures specified in table 6.3.3.8.4.2.2-1 and the response data structure and response codes specified in table 6.3.3.8.4.2.2-2.

Table 6.3.3.8.4.2.2-1: Data structures supported by the POST Request Body on this resource

Data type	P	Cardinality	Description
ProSeAuthenticationInfoRequest	M	1	Contains the relay service code and, optionally, resynchronization info.

Table 6.3.3.8.4.2.2-2: Data structures supported by the POST Response Body on this resource

Data type	P	Cardinality	Response codes	Description
ProSeAuthenticationInfoResult	M	1	200 OK	Upon success, a response body containing authentication vector(s) shall be returned.
ProblemDetails	O	0..1	404 Not Found	The "cause" attribute may be used to indicate the following application error: - USER_NOT_FOUND
ProblemDetails	O	0..1	403 Forbidden	The "cause" attribute may be used to indicate one of the following application errors: - AUTHENTICATION_REJECTED
ProblemDetails	O	0..1	501 Not Implemented	The "cause" attribute may be used to indicate the following application error: - UNSUPPORTED_AUTHENTICATION_METHOD This response shall not be cached.

NOTE: In addition, common data structures as listed in table 5.2.7.1-1 of 3GPP TS 29.500 [4] are supported.

6.3.4 Custom Operations without associated resources

In this release of this specification, no custom operations without associated resources are defined for the Nudm_UEAuthentication Service.

6.3.5 Notifications

6.3.5.1 General

This clause will specify the use of notifications and corresponding protocol details if required for the specific service. When notifications are supported by the API, it will include a reference to the general description of notifications support over the 5G SBIs specified in 3GPP TS 29.500 [4] / 3GPP TS 29.501 [5].

Table 6.3.5.1-1: Notifications overview

Notification	Resource URI	HTTP method or custom operation	Description (service operation)
Data Restoration Notification	{dataRestorationCallbackUri}	POST	

6.3.5.2 Data Restoration Notification

The POST method shall be used to inform the NF Service Consumer about a potential data-loss event occurred at the UDR, and the callback URI may be provided during the confirmation of a successful authentication event, or dynamically discovered by UDM by querying NRF for a default notification URI.

Resource URI: {dataRestorationCallbackUri}

Support of URI query parameters is specified in table 6.3.5.2-1.

Table 6.3.5.2-1: URI query parameters supported by the POST method

Name	Data type	P	Cardinality	Description
n/a				

Support of request data structures is specified in table 6.3.5.2-2 and of response data structures and response codes is specified in table 6.3.5.2-3.

Table 6.3.5.2-2: Data structures supported by the POST Request Body

Data type	P	Cardinality	Description
DataRestorationNotification	M	1	Contains identifiers representing those UEs potentially affected by a data-loss event at the UDR.

Table 6.3.5.2-3: Data structures supported by the POST Response Body

Data type	P	Cardinality	Response codes	Description
n/a			204 No Content	Upon success, an empty response body shall be returned.
RedirectResponse	O	0..1	307 Temporary Redirect	Temporary redirection.
RedirectResponse	O	0..1	308 Permanent Redirect	Permanent redirection.

NOTE: In addition, common data structures as listed in table 5.2.7.1-1 of 3GPP TS 29.500 [4] are supported.

Table 6.3.5.2-4: Headers supported by the 307 Response Code on this resource

Name	Data type	P	Cardinality	Description
Location	string	M	1	Contains the Callback URI of the target NF Service Consumer to which the request is redirected. For the case, when a request is redirected to the same target resource via a different SCP, see clause 6.10.9.1 in 3GPP TS 29.500 [4].
3gpp-Sbi-Target-Nf-Id	string	O	0..1	Identifier of the target NF (service) instance ID towards which the request is redirected

Table 6.3.5.2-5: Headers supported by the 308 Response Code on this resource

Name	Data type	P	Cardinality	Description
Location	string	M	1	Contains the Callback URI of the target NF Service Consumer to which the request is redirected. For the case, when a request is redirected to the same target resource via a different SCP, see clause 6.10.9.1 in 3GPP TS 29.500 [4].
3gpp-Sbi-Target-Nf-Id	string	O	0..1	Identifier of the target NF (service) instance ID towards which the request is redirected

6.3.6 Data Model

6.3.6.1 General

This clause specifies the application data model supported by the API.

Table 6.3.6.1-1 specifies the data types defined for the Nudm_UEAU service API.

Table 6.3.6.1-1: Nudm_UEAU specific Data Types

Data type	Clause defined	Description
AuthenticationInfoRequest	6.3.6.2.2	Contains Serving Network Name and Resynchronization Information
AuthenticationInfoResult	6.3.6.2.3	Contains an Authentication Vector (AV)
AvEapAkaPrime	6.3.6.2.4	Contains RAND, XRES, AUTN, CK', and IK'
Av5GHeAka	6.3.6.2.5	Contains RAND, XRES*, AUTN, KAUSF
ResynchronizationInfo	6.3.6.2.6	Contains RAND and AUTS
AuthEvent	6.3.6.2.7	Authentication Event
AuthenticationVector	6.3.6.2.8	
RgAuthCtx	6.3.6.2.9	Contains the UE id (i.e. SUPI) and the authentication indication.
HssAuthenticationInfoRequest	6.3.6.2.10	Contains authentication method, serving network id, number of requested vectors and resynchronization information
HssAuthenticationInfoResult	6.3.6.2.11	Contains the authentication vectors for EPS/IMS domain
HssAuthenticationVectors	6.3.6.2.12	
AvEpsAka	6.3.6.2.13	Contains RAND, XRES, AUTN, KASME
AvImsGbaEapAka	6.3.6.2.14	Contains RAND, XRES, AUTN, CK, and IK
GbaAuthenticationInfoRequest	6.3.6.2.15	Contains authentication method and resynchronization information
GbaAuthenticationInfoResult	6.3.6.2.16	Contains the authentication vectors for GBA's BSF domain
ProSeAuthenticationInfoRequest	6.3.6.2.17	Contains RSC and resynchronization information
ProSeAuthenticationInfoResult	6.3.6.2.18	Contains the authentication vectors for ProSe
ProSeAuthenticationVectors	6.3.6.2.19	Contains the authentication vectors for ProSe
Autn	6.3.6.3.2	
Auts	6.3.6.3.2	
CkPrime	6.3.6.3.2	
IkPrime	6.3.6.3.2	
Kausf	6.3.6.3.2	
Rand	6.3.6.3.2	
ServingNetworkName	6.3.6.3.2	
Success	6.3.6.3.2	
Xres	6.3.6.3.2	
XresStar	6.3.6.3.2	
AuthenticatedInd	6.3.6.3.2	
ConfidentialityKey	6.3.6.3.2	
IntegrityKey	6.3.6.3.2	
Kasme	6.3.6.3.2	
NumOfRequestedVectors	6.3.6.3.2	
Autn	6.3.6.3.2	
AuthType	6.3.6.3.3	
AvType	6.3.6.3.4	
HssAuthType	6.3.6.3.5	
HssAvType	6.3.6.3.6	
HssAuthTypeInUri	6.3.6.3.7	
AccessNetworkId	6.3.6.3.8	
GbaAuthType	6.3.6.3.10	

Table 6.3.6.1-2 specifies data types re-used by the Nudm_UEAU service API from other specifications and from other service APIs in current specification, including a reference to the respective specifications and when needed, a short description of their use within the Nudm_UEAU service API.

Table 6.3.6.1-2: Nudm_UEAU re-used Data Types

Data type	Reference	Comments
ProblemDetails	3GPP TS 29.571 [7]	Common data type used in response bodies
NfInstanceId	3GPP TS 29.571 [7]	Network Function Instance Identifier
NfSetId	3GPP TS 29.571 [7]	Network Function Set Identifier
DateTime	3GPP TS 29.571 [7]	
SupportedFeatures	3GPP TS 29.571 [7]	see 3GPP TS 29.500 [4] clause 6.6
Supi	3GPP TS 29.571 [7]	
CagId	3GPP TS 29.571 [7]	
ServerAddressingInfo	3GPP TS 29.571 [7]	Server address info, which in this specification contains information of a Provisioning Server (PVS)
3GAkaAv	3GPP TS 29.562 [65]	See clause 6.3.6.2.5 of 3GPP TS 29.562
ResynchronizationInfo	3GPP TS 29.562 [65]	See clause 6.3.6.2.4 of 3GPP TS 29.562
RelayServiceCode	3GPP TS 29.571 [7]	
DataRestorationNotification	6.2.6.2.25	Defined in the Nudm_UECM API. Contains identities representing those UEs potentially affected by a data-loss event at the UDR

6.3.6.2 Structured data types

6.3.6.2.1 Introduction

This clause defines the structures to be used in POST request / response bodies.

6.3.6.2.2 Type: AuthenticationInfoRequest

Table 6.3.6.2.2-1: Definition of type AuthenticationInfoRequest

Attribute name	Data type	P	Cardinality	Description
servingNetworkName	ServingNetworkName	M	1	See 3GPP TS 33.501 [6] clause 6.1.1.4
resynchronizationInfo	ResynchronizationInfo	O	0..1	Contains RAND and AUTS; see 3GPP TS 33.501 [6] clause 6.1.3.3.2
supportedFeatures	SupportedFeatures	O	0..1	See clause 6.3.8
ausfInstanceId	NfInstanceId	M	1	NF Instance Id of the AUSF
cellCagInfo	array(CagId)	O	1..N	CAG List of the CAG cell. If the cellCagInfo is absent, the UDM shall not assume the UE is accessing from the PLMN.
n5gcInd	boolean	O	0..1	N5GC device Indicator indicates whether the user uses a N5GC device: See 3GPP TS 33.501 [6] true: N5GC device false (default): used device is 5G capable See NOTE
nswolInd	boolean	O	0..1	NSWO Indicator (see 3GPP TS 33.501 [6]) When present, this IE shall be set as follows: - true: Non-Seamless WLAN Offload is applied; - false (default): Non-Seamless WLAN Offload is not applied.
disasterRoamingInd	boolean	O	0..1	Disaster Roaming Indicator (see 3GPP TS 23.502 [3]). When present, this IE shall be set as follows: - true: Disaster Roaming service is applied; - false (default): Disaster Roaming service is not applied.
aun3Ind	boolean	O	0..1	AUN3 Indicator (see 3GPP TS 33.501 [8]) When present, this IE shall be set as follows: - true: authentication is for an AUN3 device behind RG; - false (default): authentication is not for an AUN3 device behind RG.
NOTE:	The attribute n5gcInd is used for EAP-TLS, which is described in the informative annex O of 3GPP TS 33.501 [6] and is not mandatory to support.			

6.3.6.2.3 Type: AuthenticationInfoResult

Table 6.3.6.2.3-1: Definition of type AuthenticationInfoResult

Attribute name	Data type	P	Cardinality	Description
authType	AuthType	M	1	Indicates the authentication method
authenticationVector	AuthenticationVector	C	0..1	contains an authentication vector if 5G AKA or EAP-AKA's is selected
supi	Supi	C	0..1	SUPI shall be present if the request contained the SUCI within the request URI SUPI or anonymous SUPI shall be present if the request contained the anonymous SUCI within the request URI
akmaInd	boolean	C	0..1	When present, this IE shall be set as follows: - true: AKMA keys need to be generated for the UE; - false (default): AKMA keys are not needed.
authAaa	boolean	C	0..1	When present, this IE shall be set as follows: - true: Primary authentication with AAA Server that acts as the EAP server is required, i.e. the AUSF is required to act as EAP proxy towards the AAA Server, or if the UDM receives an anonymous SUCI, the AUSF is indicated to run primary authentication with an external Credentials holder; - false (default): Primary authentication with AAA Server that acts as the EAP server is not required, i.e. the AUSF is required to act as EAP server according to the EAP method defined in authType attribute. See clause 6.3.6.3.3.
routingId	string	C	0..1	This IE shall be present if the akmaInd is set to "true". When present, this IE shall include the Routing Indicator contained in the SUCI (see 3GPP TS 23.003 [8], clause 2.2B).
pvsInfo	array(ServerAddressingInfo)	C	1..N	When present, this IE shall contain the remote Provisioning Server(s) information (PVS FQDN(s) and/or IP address(es)). This is used for the case of SNPN onboarding with DCS hosting AUSF and UDM.
supportedFeatures	SupportedFeatures	O	0..1	See clause 6.3.8
mskInd	boolean	O	0..1	When present, this IE shall be set as follows: - true: AUN3 device does not support the 5G key hierarchy. - false (default) or absent: AUN3 device support the 5G key hierarchy;

6.3.6.2.4 Type: AvEapAkaPrime

Table 6.3.6.2.4-1: Definition of type AvEapAkaPrime

Attribute name	Data type	P	Cardinality	Description
avType	AvType	M	1	Type of authentication vector
rand	Rand	M	1	
xres	Xres	M	1	
autn	Autn	M	1	
ckPrime	CkPrime	M	1	
ikPrime	IkPrime	M	1	

6.3.6.2.5 Type: Av5GHeAka

Table 6.3.6.2.5-1: Definition of type Av5GHeAka

Attribute name	Data type	P	Cardinality	Description
avType	AvType	M	1	Type of authentication vector
rand	Rand	M	1	
xresStar	XresStar	M	1	
autn	Autn	M	1	
kauf	Kauf	M	1	

6.3.6.2.6 Type: ResynchronizationInfo

Table 6.3.6.2.6-1: Definition of type ResynchronizationInfo

Attribute name	Data type	P	Cardinality	Description
rand	Rand	M	1	
auts	Auts	M	1	

6.3.6.2.7 Type: AuthEvent

Table 6.3.6.2.7-1: Definition of type AuthEvent

Attribute name	Data type	P	Cardinality	Description
nfInstanceId	NfInstanceId	M	1	Identifier of the NF instance where the authentication occurred (e.g. AUSF)
success	Success	M	1	true indicates success; false indicates no success. Set to false in case of authentication result removal.
timeStamp	DateTime	M	1	time stamp of the authentication
authType	AuthType	M	1	string Authentication Type
servingNetworkName	ServingNetworkName	M	1	See 3GPP TS 33.501 [6] clause 6.1.1.4
authRemovalInd	boolean	O	0..1	When present, it shall indicate the authentication result in the UDM shall be removed. This IE shall be set as follows: - true: authentication result in the UDM shall be removed; - false (default): authentication result in the UDM shall not be removed.
nfSetId	NfSetId	O	0..1	If present, it indicates the NF Set ID where the authentication occurred (e.g. AUSF Set)
resetIds	array(string)	O	1..N	May be present in Authentication Confirmation response messages. The AUSF may decide to re-confirm the authentication at the UDM when receiving a data restoration notification containing a matching resetId.
dataRestorationCallbackUri	Uri	O	0..1	If present, it contains the URI where notifications about UDR-initiated data restoration shall be sent by UDM.
udrRestartInd	boolean	O	0..1	May be present in request messages from the AUSF to the UDM. If present: - true: indicates that the registration message sent by the AUSF is due to a re-synchronization event, motivated by a previous reception at the AUSF of a Data Restoration Notification from the UDM - false (or absent): indicates that this is a normal request message (i.e., not motivated by a data restoration notification event)

6.3.6.2.8 Type: AuthenticationVector

Table 6.3.6.2.8-1: Definition of type AuthenticationVector as a list of alternatives

Data type	Cardinality	Description
AvEapAkaPrime	1	
Av5GHeAka	1	

6.3.6.2.9 Type: RgAuthCtx

Table 6.3.6.2.9-1: Definition of type RgAuthCtx

Attribute name	Data type	P	Cardinality	Description
authInd	boolean	M	1	This IE shall be set as follows: - true: authentication is not required; - false (default): authentication is required.
supi	Supi	C	0..1	SUPI shall be present if the request contained the SUCI within the request URI
supportedFeatures	SupportedFeatures	O	0..1	See clause 6.3.8

6.3.6.2.10 Type: HssAuthenticationInfoRequest

Table 6.3.6.2.10-1: Definition of type HssAuthenticationInfoRequest

Attribute name	Data type	P	Cardinality	Description
hssAuthType	HssAuthType	M	1	Indicates the authentication method.
numOfRequestedVectors	NumOfRequestedVectors	M	1	Maximum 5 vectors are allowed per service request.
requestingNodeType	NodeType	C	0..1	Indicates the requesting node type. Should be included when known by the HSS.
servingNetworkId	PlmId	C	0..1	Shall be present if the authentication method is EPS_AKA.
resynchronizationInfo	ResynchronizationInfo	O	0..1	Contains RAND and AUTS.
anId	AccessNetworkId	O	0..1	Contains the Access Network ID used in the derivation of authentication vectors in EAP-AKA'.
supportedFeatures	SupportedFeatures	O	0..1	See clause 6.3.8
NOTE: For GBA authentication type, the number of requested vectors shall be set to 1; for other authentication types, the number of generated vectors by UDM, may be less than the number of requested vectors.				

6.3.6.2.11 Type: HssAuthenticationInfoResult

Table 6.3.6.2.11-1: Definition of type HssAuthenticationInfoResult

Attribute name	Data type	P	Cardinality	Description
hssAuthenticationVectors	HssAuthenticationVectors	M	1	
supportedFeatures	SupportedFeatures	O	0..1	See clause 6.3.8

6.3.6.2.12 Type: HssAuthenticationVectors

Table 6.3.6.2.12-1: Definition of type HssAuthenticationVectors as a list of alternatives

Data type	Cardinality	Description
array(AvEpsAka)	1..5	
array(AvImsGbaEapAka)	1..5	This data type is also used for UMTS AKA.
array(AvEapAkaPrime)	1..5	

6.3.6.2.13 Type: AvEpsAka

Table 6.3.6.2.13-1: Definition of type AvEpsAka

Attribute name	Data type	P	Cardinality	Description
avType	HssAvType	M	1	
rand	Rand	M	1	
xres	Xres	M	1	
autn	Autn	M	1	
kasme	Kasme	M	1	

6.3.6.2.14 Type: AvlmsGbaEapAka

Table 6.3.6.2.14-1: Definition of type AvlmsGbaEapAka

Attribute name	Data type	P	Cardinality	Description
avType	HssAvType	M	1	
rand	Rand	M	1	
xres	Xres	M	1	
autn	Autn	M	1	
ck	ConfidentialityKey	M	1	
ik	IntegrityKey	M	1	

6.3.6.2.15 Type: GbaAuthenticationInfoRequest

Table 6.3.6.2.15-1: Definition of type GbaAuthenticationInfoRequest

Attribute name	Data type	P	Cardinality	Description
authType	GbaAuthType	M	1	Indicates the authentication method.
resynchronizationInfo	ResynchronizationInfo	O	0..1	Contains RAND and AUTS.
supportedFeatures	SupportedFeatures	O	0..1	See clause 6.3.8

6.3.6.2.16 Type: GbaAuthenticationInfoResult

Table 6.3.6.2.16-1: Definition of type GbaAuthenticationInfoResult

Attribute name	Data type	P	Cardinality	Description
3gAkaAv	3GAkaAv	O	0..1	Contains an AV when the requested authentication type is "DIGEST_AKAV1_MD5"
supportedFeatures	SupportedFeatures	O	0..1	See clause 6.3.8

6.3.6.2.17 Type: ProSeAuthenticationInfoRequest

Table 6.3.6.2.17-1: Definition of type ProSeAuthenticationInfoRequest

Attribute name	Data type	P	Cardinality	Description
servingNetworkName	ServingNetworkName	M	1	See 3GPP TS 33.501 [6] clause 6.1.1.4
relayServiceCode	RelayServiceCode	M	1	Indicates Relay Service Code. See 3GPP TS 29.571 [7] clause 5.4.2
resynchronizationInfo	ResynchronizationInfo	O	0..1	Contains RAND and AUTS.
supportedFeatures	SupportedFeatures	O	0..1	See clause 6.3.8

6.3.6.2.18 Type: ProSeAuthenticationInfoResult

Table 6.3.6.2.18-1: Definition of type ProSeAuthenticationInfoResult

Attribute name	Data type	P	Cardinality	Description
authType	AuthType	M	1	Indicates the authentication method.
proseAuthenticationVectors	ProSeAuthenticationVectors	O	0..1	This IE shall be present if the AUSF of the 5G ProSe Remote UE or the 5G ProSe End UE retrieves the Authentication Vectors from the UDM. When present, this IE shall contain Authentication Vector for Prose. See 3GPP TS 33.503 [64] clause 7.4.2.1
supi	Supi	C	0..1	SUPI shall be present if the request contained the SUCI within the request URI
supportedFeatures	SupportedFeatures	O	0..1	See clause 6.3.8

6.3.6.2.19 Type: ProSeAuthenticationVectors

Table 6.3.6.2.19-1: Definition of type ProSeAuthenticationVectors

Data type	Cardinality	Description
array(AvEapAkaPrime)	1..5	NOTE
NOTE: Although a cardinality of 1..5 is specified, the UDM should send exactly one Authentication Vector within the array.		

6.3.6.3 Simple data types and enumerations

6.3.6.3.1 Introduction

This clause defines simple data types and enumerations that can be referenced from data structures defined in the previous clauses.

6.3.6.3.2 Simple data types

The simple data types defined in table 6.3.6.3.2-1 shall be supported.

Table 6.3.6.3.2-1: Simple data types

Type Name	Type Definition	Description
Autn	string	pattern: "[A-Fa-f0-9]{32}\$"
Auts	string	pattern: "[A-Fa-f0-9]{28}\$"
CkPrime	string	pattern: "[A-Fa-f0-9]{32}\$"
IkPrime	string	pattern: "[A-Fa-f0-9]{32}\$"
Kausf	string	pattern: "[A-Fa-f0-9]{64}\$"
Rand	string	pattern: "[A-Fa-f0-9]{32}\$"
ServingNetworkName	string	See 3GPP TS 33.501 [6] clause 6.1.1.4 pattern: "(5G:mnc[0-9]{3}[,].mcc[0-9]{3}[,].3gppnetwork[,].org(:[A-F0-9]{11})?)5G:NSWO\$"
Success	boolean	true indicates success, false indicates no success
Xres	string	pattern: "[A-Fa-f0-9]{8,32}\$"
XresStar	string	pattern: "[A-Fa-f0-9]{32}\$"
AuthenticatedInd	boolean	Indicates whether authenticated by the W-AGF or not: - true: authenticated by the W-AGF; - false: unauthenticated by the W-AGF.
ConfidentialityKey	string	pattern: "[A-Fa-f0-9]{32}\$"
IntegrityKey	string	pattern: "[A-Fa-f0-9]{32}\$"
Kasme	string	pattern: "[A-Fa-f0-9]{64}\$"
NumOfRequestedVectors	integer	minimum: 1 maximum: 5

6.3.6.3.3 Enumeration: AuthType

Table 6.3.6.3.3-1: Enumeration AuthType

Enumeration value	Description
"EAP_AKA_PRIME"	EAP-AKA'
"5G_AKA"	5G AKA
"EAP_TLS"	EAP-TLS. See NOTE 1
"NONE"	No specific EAP method type is signalled. See NOTE 2
"EAP_TTLS"	EAP-TTLS. See NOTE 3.
NOTE 1: EAP-TLS is described in the Informative Annex B and Annex O of 3GPP TS 33.501 [6] and is not mandatory to support.	
NOTE 2: NONE indicates that EAP method type is not signalled, because of the following scenario. Primary authentication with AAA Server that acts as the EAP server is required for the UEs that use credentials from an AAA Server in a Credentials Holder, as described in clause 5.30.2.9.2 of 3GPP TS 23.501 [2]. This value is necessary when authAaa attribute is included in the AuthenticationInfoResult type and because authType is a mandatory attribute.	
NOTE 3: EAP-TTLS is described in the Informative Annex U of 3GPP TS 33.501 [6] and is optional to support.	

6.3.6.3.4 Enumeration: AvType

Table 6.3.6.3.4-1: Enumeration AvType

Enumeration value	Description
"5G_HE_AKA"	
"EAP_AKA_PRIME"	

6.3.6.3.5 Enumeration: HssAuthType

Table 6.3.6.3.5-1: Enumeration HssAuthType

Enumeration value	Description
"EPS_AKA"	
"EAP_AKA"	
"EAP_AKA_PRIME"	EAP-AKA'
"IMS_AKA"	
"GBA_AKA"	
"UMTS_AKA"	

6.3.6.3.6 Enumeration: HssAvType

Table 6.3.6.3.6-1: Enumeration HssAvType

Enumeration value	Description
"EPS_AKA"	
"EAP_AKA"	
"IMS_AKA"	
"GBA_AKA"	
"UMTS_AKA"	

6.3.6.3.7 Enumeration: HssAuthTypeInUri

Table 6.3.6.3.7-1: Enumeration HssAuthTypeInUri

Enumeration value	Description
"eps-aka"	EPS-AKA authentication method
"eap-aka"	EAP-AKA authentication method
"eap-aka-prime"	EAP-AKA' authentication method
"ims-aka"	IMS-AKA authentication method
"gba-aka"	GBA-AKA authentication method

NOTE: This enumeration is used as a variable part of resource URIs, and therefore it follows the naming convention used in URIs (lower case with hyphens); see 3GPP TS 29.501 [5], clause 5.1.

6.3.6.3.8 Enumeration: AccessNetworkId

This data type contains the values for the Access Network Identities defined by 3GPP in the context of non-3GPP access to EPC, used in the generation of EAP-AKA' authentication vectors. The possible values are originally defined in 3GPP TS 24.302 [49].

Table 6.3.6.3.8-1: Enumeration AccessNetworkId

Enumeration value	Description
"HRPD"	Access Network: HRPD
"WIMAX"	Access Network: WiMAX
"WLAN"	Access Network: Wireless LAN
"ETHERNET"	Access Network: Ethernet

6.3.6.3.9 Enumeration: NodeType

Table 6.3.6.3.9-1: Enumeration NodeType

Enumeration value	Description
"AUSF"	This value is not applicable to the HSS.
"VLR"	
"SGSN"	
"S_CSCF"	
"BSF"	
"GAN_AAA_SERVER"	
"WLAN_AAA_SERVER"	
"MME"	

6.3.6.3.10 Enumeration: GbaAuthType

Table 6.3.6.3.10-1: Enumeration GbaAuthType

Enumeration value	Description
"DIGEST_AKAV1_MD5"	IMS-AKA authentication scheme

6.3.7 Error Handling

6.3.7.1 General

HTTP error handling shall be supported as specified in clause 5.2.4 of 3GPP TS 29.500 [4].

6.3.7.2 Protocol Errors

Protocol errors handling shall be supported as specified in clause 5.2.7 of 3GPP TS 29.500 [4].

6.3.7.3 Application Errors

The common application errors defined in the Table 5.2.7.2-1 in 3GPP TS 29.500 [4] may also be used for the Nudm_UEAuthentication service. The following application errors listed in Table 6.3.7.3-1 are specific for the Nudm_UEAuthentication service.

Table 6.3.7.3-1: Application errors

Application Error	HTTP status code	Description
AUTHENTICATION_REJECTED	403 Forbidden	The user is cannot be authenticated with this authentication method e.g. only SIM data available
USER_NOT_FOUND	404 Not Found	The user does not exist in the HPLMN
UNSUPPORTED_PROTECTION_SCHEME	501 Not implemented	The received protection scheme is not supported by HPLMN
UNSUPPORTED_AUTHENTICATION_METHOD	501 Not implemented	The requested authentication method is not supported
INVALID_HN_PUBLIC_KEY_IDENTIFIER	403 Forbidden	Invalid HN public key identifier received
INVALID_SCHEME_OUTPUT	403 Forbidden	SUCI cannot be decrypted with received data
DATA_NOT_FOUND	404 Not Found	Resource corresponding to the authEventId does not exist

6.3.8 Feature Negotiation

The optional features in table 6.3.8-1 are defined for the Nudm_UEAU API. They shall be negotiated using the extensibility mechanism defined in clause 6.6 of 3GPP TS 29.500 [4].

Table 6.3.8-1: Supported Features

Feature number	Feature Name	Description

6.3.9 Security

As indicated in 3GPP TS 33.501 [6] and 3GPP TS 29.500 [4], the access to the Nudm_UEAU API may be authorized by means of the OAuth2 protocol (see IETF RFC 6749 [18]), based on local configuration, using the "Client Credentials" authorization grant, where the NRF (see 3GPP TS 29.510 [19]) plays the role of the authorization server.

If OAuth2 is used, an NF Service Consumer, prior to consuming services offered by the Nudm_UEAU API, shall obtain a "token" from the authorization server, by invoking the Access Token Request service, as described in 3GPP TS 29.510 [19], clause 5.4.2.2.

NOTE: When multiple NRFs are deployed in a network, the NRF used as authorization server is the same NRF that the NF Service Consumer used for discovering the Nudm_UEAU service.

The Nudm_UEAU API defines the following scopes for OAuth2 authorization:

Table 6.3.9-1: Oauth2 scopes defined in Nudm_UEAU API

Scope	Description
"nudm-ueau"	Access to the Nudm_UEAU API
"nudm-ueau:security-information:generate-auth-data:invoke"	Access to invoke the "generate-auth-data" custom operation on the "security-information" resource
"nudm-ueau:security-information-rg:read"	Access to read the "security-information-rg" resource
"nudm-ueau:auth-events:create"	Access to create a new child resource on the "auth-events" collection resource
"nudm-ueau:auth-event-id:modify"	Access to modify (delete) an "auth-event-id" individual resource
"nudm-ueau:hss-security-information:generate-av:invoke"	Access to invoke the "generate-av" custom operation on the "hss-security-information" resource
"nudm-ueau:gba-security-information:generate-av:invoke"	Access to invoke the "generate-av" custom operation on the "gba-security-information" resource

6.3.10 HTTP redirection

An HTTP request may be redirected to a different UDM service instance when using direct or indirect communications (see 3GPP TS 29.500 [4]).

An SCP that reselects a different UDM producer instance will return the NF Instance ID of the new UDM producer instance in the 3gpp-Sbi-Producer-Id header, as specified in clause 6.10.3.4 of 3GPP TS 29.500 [4].

If an UDM redirects a service request to a different UDM using an 307 Temporary Redirect or 308 Permanent Redirect status code, the identity of the new UDM towards which the service request is redirected shall be indicated in the 3gpp-Sbi-Target-Nf-Id header of the 307 Temporary Redirect or 308 Permanent Redirect response as specified in clause 6.10.9.1 of 3GPP TS 29.500 [4].

6.4 Nudm_EventExposure Service API

6.4.1 API URI

URIs of this API shall have the following root:

{apiRoot}/<apiName>/<apiVersion>

The request URI used in HTTP request from the NF service consumer towards the NF service producer shall have the structure defined in clause 4.4.1 of 3GPP TS 29.501 [5], i.e.:

{apiRoot}/<apiName>/<apiVersion>/<apiSpecificResourceUriPart>

with the following components:

- The {apiRoot} shall be set as described in 3GPP TS 29.501 [5].
- The <apiName> shall be "nudm-ee".
- The <apiVersion> shall be "v1".
- The <apiSpecificResourceUriPart> shall be set as described in clause 6.4.3.

6.4.2 Usage of HTTP

6.4.2.1 General

HTTP/2, as defined in IETF RFC 9113 [13], shall be used as specified in clause 5 of 3GPP TS 29.500 [4].

HTTP/2 shall be transported as specified in clause 5.3 of 3GPP TS 29.500 [4].

HTTP messages and bodies for the Nudm_EE service shall comply with the OpenAPI [14] specification contained in Annex A5.

6.4.2.2 HTTP standard headers

6.4.2.2.1 General

The usage of HTTP standard headers shall be supported as specified in clause 5.2.2 of 3GPP TS 29.500 [4].

6.4.2.2.2 Content type

The following content types shall be supported:

JSON, as defined in IETF RFC 8259 [15], signalled by the content type "application/json".

The Problem Details JSON Object (IETF RFC 9457 [16] signalled by the content type "application/problem+json"

JSON Patch (IETF RFC 6902 [41]). The use of the JSON Patch format in a HTTP request body shall be signalled by the content type "application/json-patch+json".

6.4.2.3 HTTP custom headers

6.4.2.3.1 General

The usage of HTTP custom headers shall be supported as specified in clause 5.2.3 of 3GPP TS 29.500 [4].

6.4.3 Resources

6.4.3.1 Overview

This clause describes the structure for the Resource URIs and the resources and methods used for the service.

Figure 6.4.3.1-1 depicts the resource URIs structure for the Nudm_EE API.

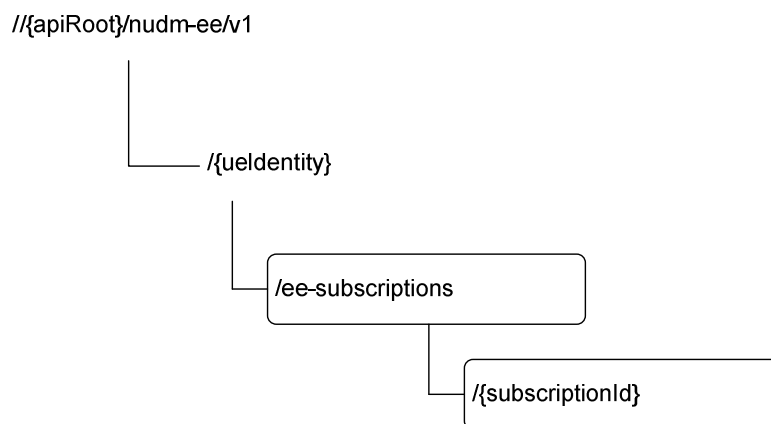

Figure 6.4.3.1-1: Resource URI structure of the Nudm_EE API

Table 6.4.3.1-1 provides an overview of the resources and applicable HTTP methods.

Table 6.4.3.1-1: Resources and methods overview

Resource name (Archetype)	Resource URI	HTTP method or custom operation	Description
EeSubscriptions (Collection)	//{ueIdentity}/ee-subscriptions	POST	Create a subscription
Individual subscription (Document)	//{ueIdentity}/ee-subscriptions/{subscriptionId}	PATCH	Update the subscription identified by {subscriptionId}
		DELETE	Delete the subscription identified by {subscriptionId}, i.e. unsubscribe

6.4.3.2 Resource: EeSubscriptions (Collection)

6.4.3.2.1 Description

This resource is used to represent subscriptions to notifications.

6.4.3.2.2 Resource Definition

Resource URI: {apiRoot}/nudm-ee/v1/{ueIdentity}/ee-subscriptions

This resource shall support the resource URI variables defined in table 6.4.3.2.2-1.

Table 6.4.3.2.2-1: Resource URI variables for this resource

Name	Data type	Definition
apiRoot	string	See clause 6.4.1
ueIdentity	string	<p>Represents a single UE or a group of UEs or any UE.</p> <ul style="list-style-type: none"> - If representing a single UE, this parameter shall contain the Generic Public Subscription Identifier (see 3GPP TS 23.501 [2] clause 5.9.8) or Subscription Permanent Identifier (see 3GPP TS 33.535 [55] clause 6.2.1 for the usage of SUPI in this procedure). pattern: "(msisdn-[0-9]{5,15} extid-[^@]+@[^@]+ .imsi-[0-9]{5,15} nai-.[gci-.[gli-.+])\$" - If representing a group of UEs, this parameter shall contain the External GroupId. pattern: "extgroupid-[^@]+@[^@]+\$" - If representing any UE, this parameter shall contain "anyUE". pattern: "anyUE\$"

6.4.3.2.3 Resource Standard Methods

6.4.3.2.3.1 POST

This method shall support the URI query parameters specified in table 6.4.3.2.3.1-1.

Table 6.4.3.2.3.1-1: URI query parameters supported by the POST method on this resource

Name	Data type	P	Cardinality	Description
n/a				

This method shall support the request data structures specified in table 6.4.3.2.3.1-2 and the response data structures and response codes specified in table 6.4.3.2.3.1-3.

Table 6.4.3.2.3.1-2: Data structures supported by the POST Request Body on this resource

Data type	P	Cardinality	Description
EeSubscription	M	1	The subscription that is to be created

Table 6.4.3.2.3.1-3: Data structures supported by the POST Response Body on this resource

Data type	P	Cardinality	Response codes	Description
CreatedEeSubscription	M	1	201 Created	Upon success, a response body containing a representation of the created Individual subscription resource shall be returned. The HTTP response shall include a "Location" HTTP header that contains the resource URI of the created resource. When stateless UDM is deployed, the stateless UDM may use an FQDN identifying the UDM group to which the UDM belongs as the host part of the resource URI.
EeSubscriptionError	O	0..1	403 Forbidden	The "cause" attribute may be used to indicate one of the following application errors: - MONITORING_NOT_ALLOWED - AF_NOT_ALLOWED - MTC_PROVIDER_NOT_ALLOWED - MUTING_EXC_INSTR_NOT_ACCEPTED
EeSubscriptionError	O	0..1	404 Not Found	The "cause" attribute may be used to indicate one of the following application errors: - USER_NOT_FOUND
EeSubscriptionError	O	0..1	501 Not Implemented	The "cause" attribute may be used to indicate one of the following application errors: - UNSUPPORTED_MONITORING_EVENT_TYPE - UNSUPPORTED_MONITORING_REPORT_OPTIONS This response shall not be cached.

NOTE: In addition common data structures as listed in table 5.2.7.1-1 of 3GPP TS 29.500 [4] are supported.

NOTE: In the scenario of stateless UDM deployment, it is assumed that stateless UDMs are organized into several UDM groups, and for each UDM group an FQDN can be allocated.

Table 6.4.3.2.3.1-4: Headers supported by the 201 Response Code on this resource

Name	Data type	P	Cardinality	Description
Location	string	M	1	Contains the URI of the newly created resource, according to the structure: {apiRoot}/nudm-ee/<apiVersion>/{ueIdentity}/ee-subscriptions/{subscriptionId}

6.4.3.3 Resource: Individual subscription (Document)

6.4.3.3.1 Resource Definition

Resource URI: {apiRoot}/nudm-ee/v1/{ueIdentity}/ee-subscriptions/{subscriptionId}

This resource shall support the resource URI variables defined in table 6.4.3.3.1-1.

Table 6.4.3.3.1-1: Resource URI variables for this resource

Name	Data type	Definition
apiRoot	string	See clause 6.1.1
ueIdentity	string	<p>Represents a single UE or a group of UEs or any UE.</p> <ul style="list-style-type: none"> - If representing a single UE, this parameter shall contain the Generic Public Subscription Identifier (see 3GPP TS 23.501 [2] clause 5.9.8) or Subscription Permanent Identifier (see 3GPP TS 33.535 [55] clause 6.2.1 for the usage of SUPI in this procedure) <ul style="list-style-type: none"> pattern: "<code>^(msisdn-[0-9]{5,15} extid-[^@]+@[^@]+ imsi-[0-9]{5,15} nai-+ gci-+ gli-+)\$</code>" - If representing a group of UEs, this parameter shall contain the External GroupId. <ul style="list-style-type: none"> pattern: "<code>^extgroupid-[^@]+@[^@]+\$</code>" - If representing any UE, this parameter shall contain "anyUE". <ul style="list-style-type: none"> pattern: "<code>^anyUES\$</code>"
subscriptionId	string	The subscriptionId identifies an individual subscription to notifications.

6.4.3.3.2 Resource Standard Methods

6.4.3.3.2.1 DELETE

This method shall support the URI query parameters specified in table 6.4.3.3.2.1-1.

Table 6.4.3.3.1-1: URI query parameters supported by the DELETE method on this resource

Name	Data type	P	Cardinality	Description
n/a				

This method shall support the request data structures specified in table 6.4.3.3.2.1-2 and the response data structures and response codes specified in table 6.4.3.3.2.1-3.

Table 6.4.3.3.2.1-2: Data structures supported by the Delete Request Body on this resource

Data type	P	Cardinality	Description
n/a			The request body shall be empty.

Table 6.4.3.3.2.1-3: Data structures supported by the DELETE Response Body on this resource

Data type	P	Cardinality	Response codes	Description
n/a			204 No Content	Upon success, an empty response body shall be returned.
ProblemDetails	O	0..1	404 Not Found	The "cause" attribute may be used to indicate one of the following application errors: <ul style="list-style-type: none"> - USER_NOT_FOUND - SUBSCRIPTION_NOT_FOUND, see 3GPP TS 29.500 [4] table 5.2.7.2-1.
NOTE: In addition common data structures as listed in table 5.2.7.1-1 of 3GPP TS 29.500 [4] are supported.				

6.4.3.3.2.2 PATCH

This method shall support the URI query parameters specified in table 6.4.3.3.2.2-1.

Table 6.4.3.3.2.2-1: URI query parameters supported by the PATCH method on this resource

Name	Data type	P	Cardinality	Description
supported-features	SupportedFeatures	O	0..1	see 3GPP TS 29.500 [4] clause 6.6

This method shall support the request data structures specified in table 6.4.3.3.2.2-2 and the response data structures and response codes specified in table 6.4.3.3.2.2-3.

Table 6.4.3.3.2.2-2: Data structures supported by the PATCH Request Body on this resource

Data type	P	Cardinality	Description
array(PatchItem)	M	1..N	Items describe the modifications to the Event Subscription

Table 6.4.3.3.2.2-3: Data structures supported by the PATCH Response Body on this resource

Data type	P	Cardinality	Response codes	Description
n/a			204 No Content	Upon success, an empty response body shall be returned. (NOTE 2)
PatchResult	M	1	200 OK	Upon success, the execution report is returned. (NOTE 2)
ProblemDetails	O	0..1	404 Not Found	The "cause" attribute may be used to indicate one of the following application errors: - USER_NOT_FOUND - SUBSCRIPTION_NOT_FOUND, see 3GPP TS 29.500 [4] table 5.2.7.2-1.
	O	0..1	403 Forbidden	One or more attributes are not allowed to be modified. The "cause" attribute may be used to indicate one of the following application errors: - MODIFICATION_NOT_ALLOWED, see 3GPP TS 29.500 [4] table 5.2.7.2-1. - MUTING_EXC_INSTR_NOT_ACCEPTED
NOTE 1: In addition common data structures as listed in table 5.2.7.1-1 of 3GPP TS 29.500 [4] are supported.				
NOTE 2: If all the modification instructions in the PATCH request have been implemented, the UDM shall respond with 204 No Content response; if some of the modification instructions in the PATCH request have been discarded, and the NF service consumer has included in the supported-feature query parameter the "PatchReport" feature number, the UDM shall respond with PatchResult.				

6.4.4 Custom Operations without associated resources

In this release of this specification, no custom operations without associated resources are defined for the Nudm_EventExposure Service.

6.4.5 Notifications

6.4.5.1 General

This clause will specify the use of notifications and corresponding protocol details if required for the specific service. When notifications are supported by the API, it will include a reference to the general description of notifications support over the 5G SBIs specified in TS 29.500 / TS 29.501.

Table 6.4.5.1-1: Notifications overview

Notification	Resource URI	HTTP method or custom operation	Description (service operation)
Event Occurrence Notification	{callbackReference}	POST	
Monitoring Revocation Notification	{secondCallbackRef}	POST	
Data Restoration Notification	{dataRestorationCallbackUri}	POST	

6.4.5.2 Event Occurrence Notification

The POST method shall be used for Event Occurrence Notifications and the URI shall be as provided during the subscription procedure.

Resource URI: {callbackReference}

Support of URI query parameters is specified in table 6.4.5.2-1.

Table 6.4.5.2-1: URI query parameters supported by the POST method

Name	Data type	P	Cardinality	Description
n/a				

Support of request data structures is specified in table 6.4.5.2-2 and of response data structures and response codes is specified in table 6.4.5.2-3.

Table 6.4.5.2-2: Data structures supported by the POST Request Body

Data type	P	Cardinality	Description
array(MonitoringReport)	M	1..N	A list of MonitoringReports each of which contains information regarding the occurred event

Table 6.4.5.2-3: Data structures supported by the POST Response Body

Data type	P	Cardinality	Response codes	Description
n/a			204 No Content	Upon success, an empty response body shall be returned.
ProblemDetails	O	0..1	404 Not Found	The "cause" attribute may be used to indicate one of the following application errors: - CONTEXT_NOT_FOUND

NOTE: In addition common data structures as listed in table 5.2.7.1-1 of 3GPP TS 29.500 [4] are supported.

6.4.5.3 Monitoring Revocation Notification

The POST method shall be used for Monitoring Revocation Notification and the URI shall be as provided during the subscription procedure.

Resource URI: {secondCallbackRef}

Support of URI query parameters is specified in table 6.4.5.3-1.

Table 6.4.5.3-1: URI query parameters supported by the POST method

Name	Data type	P	Cardinality	Description
n/a				

Support of request data structures is specified in table 6.4.5.3-2 and of response data structures and response codes is specified in table 6.4.5.3-3.

Table 6.4.5.3-2: Data structures supported by the POST Request Body

Data type	P	Cardinality	Description
EeMonitoringRevoked	M	0..1	The monitoring events that is to be revoked.

Table 6.4.5.3-3: Data structures supported by the POST Response Body

Data type	P	Cardinality	Response codes	Description
n/a			204 No Content	Upon success, an empty response body shall be returned.
ProblemDetails	O	0..1	404 Not Found	The "cause" attribute may be used to indicate one of the following application errors: - CONTEXT_NOT_FOUND

NOTE: In addition common data structures as listed in table 5.2.7.1-1 of 3GPP TS 29.500 [4] are supported.

6.4.5.4 Data Restoration Notification

The POST method shall be used to inform the NF Service Consumer about a potential data-loss event occurred at the UDR, and the callback URI may be provided during the subscription procedure, or dynamically discovered by UDM by querying NRF for a default notification URI.

Resource URI: {dataRestorationCallbackUri}

Support of URI query parameters is specified in table 6.4.5.4-1.

Table 6.4.5.4-1: URI query parameters supported by the POST method

Name	Data type	P	Cardinality	Description
n/a				

Support of request data structures is specified in table 6.4.5.4-2 and of response data structures and response codes is specified in table 6.4.5.4-3.

Table 6.4.5.4-2: Data structures supported by the POST Request Body

Data type	P	Cardinality	Description
DataRestorationNotification	M	1	Contains identifiers representing those UEs potentially affected by a data-loss event at the UDR.

Table 6.4.5.4-3: Data structures supported by the POST Response Body

Data type	P	Cardinality	Response codes	Description
n/a			204 No Content	Upon success, an empty response body shall be returned.
RedirectResponse	O	0..1	307 Temporary Redirect	Temporary redirection.
RedirectResponse	O	0..1	308 Permanent Redirect	Permanent redirection.

NOTE: In addition, common data structures as listed in table 5.2.7.1-1 of 3GPP TS 29.500 [4] are supported.

Table 6.4.5.4-4: Headers supported by the 307 Response Code on this resource

Name	Data type	P	Cardinality	Description
Location	string	M	1	Contains the Callback URI of the target NF Service Consumer to which the request is redirected. For the case, when a request is redirected to the same target resource via a different SCP, see clause 6.10.9.1 in 3GPP TS 29.500 [4].
3gpp-Sbi-Target-Nf-Id	string	O	0..1	Identifier of the target NF (service) instance ID towards which the request is redirected

Table 6.4.5.4-5: Headers supported by the 308 Response Code on this resource

Name	Data type	P	Cardinality	Description
Location	string	M	1	Contains the Callback URI of the target NF Service Consumer to which the request is redirected. For the case, when a request is redirected to the same target resource via a different SCP, see clause 6.10.9.1 in 3GPP TS 29.500 [4].
3gpp-Sbi-Target-Nf-Id	string	O	0..1	Identifier of the target NF (service) instance ID towards which the request is redirected

6.4.6 Data Model

6.4.6.1 General

This clause specifies the application data model supported by the API.

Table 6.4.6.1-1 specifies the data types defined for the Nudm_EE service API.

Table 6.4.6.1-1: Nudm_EE specific Data Types

Data type	Clause defined	Description
EeSubscription	6.4.6.2.2	A subscription to Notifications
MonitoringConfiguration	6.4.6.2.3	Monitoring Configuration
MonitoringReport	6.4.6.2.4	Monitoring Report
Report	6.4.6.2.5	Event report
ReportingOptions	6.4.6.2.6	Report options
ChangeOfSupiPeiAssociationReport	6.4.6.2.7	Report for change of SUPI/PEI association
RoamingStatusReport	6.4.6.2.8	Report for roaming status retrieval
CreatedEeSubscription	6.4.6.2.9	Created subscription for event exposure
LocationReportingConfiguration	6.4.6.2.10	Configuration for location reporting
CnTypeChangeReport	6.4.6.2.11	Report for CN type change
ReachabilityForSmsReport	6.4.6.2.12	Report for reachability status for SMS
DatalinkReportingConfiguration	6.4.6.2.13	Reporting configuration for events related to data link
CmInfoReport	6.4.6.2.14	Reporting UE's Connection Management State information per access type
LossConnectivityCfg	6.4.6.2.15	Configuration for loss of connectivity event
PduSessionStatusCfg	6.4.6.2.16	Reporting configuration for events related to PDU session Status
LossConnectivityReport	6.4.6.2.17	Report of "LOSS_OF_CONNECTIVITY" event
LocationReport	6.4.6.2.18	Report of "LOCATION_REPORTING" event
PdnConnectivityStatReport	6.4.6.2.19	Report of "PDN_CONNECTIVITY_STATUS" event
ReachabilityReport	6.4.6.2.20	Reachability report
ReachabilityForDataConfiguration	6.4.6.2.21	Reachability for Data Configuration
EeMonitoringRevoked	6.4.6.2.22	Revoked monitoring events information
MonitoringEvent	6.4.6.2.23	Monitoring Event
FailedMonitoringConfiguration	6.4.6.2.24	Failed Monitoring Configuration in the EE subscription
MonitoringSuspension	6.4.6.2.25	Monitoring Suspension
GroupMembListChanges	6.4.6.2.26	Represents information on the change(s) to a group's members list.
EeSubscriptionErrorAddInfo	6.4.6.2.27	EE Subscription Error Additional Information
EeSubscriptionError	6.4.6.2.28	EE Subscription Error
MaxNumOfReports	6.4.6.3.2	Maximum number of reports
Referenceld	6.4.6.3.2	Reference Identity
EventType	6.4.6.3.3	Event type of UDM Event Exposure service
LocationAccuracy	6.4.6.3.4	Location Accuracy definition
CnType	6.4.6.3.5	Core Network Type
AssociationType	6.4.6.3.6	Association type
EventReportMode	6.4.6.3.7	Event report mode
ReachabilityForSmsConfiguration	6.4.6.3.8	Configuration for report of reachability status for SMS
PdnConnectivityStatus	6.4.6.3.9	PDN Connectivity Status
ReachabilityForDataReportConfig	6.4.6.3.10	Configuration for report of reachability status for data
RevokedCause	6.4.6.3.11	Revocation Cause for the monitoring event
FailedCause	6.4.6.3.12	Failed cause of the failed Monitoring Configuration in the EE subscription
SubscriptionType	6.4.6.3.13	Subscription Type

Table 6.4.6.1-2 specifies data types re-used by the Nudm_EE service API from other specifications and from other service APIs in current specification, including a reference to the respective specifications and when needed, a short description of their use within the Nudm_EE service API.

Table 6.4.6.1-2: Nudm_EE re-used Data Types

Data type	Reference	Comments
Uri	3GPP TS 29.571 [7]	Uniform Resource Identifier
SupportedFeatures	3GPP TS 29.571 [7]	see 3GPP TS 29.500 [4] clause 6.6
DateTime	3GPP TS 29.571 [7]	DateTime
Pei	3GPP TS 29.571 [7]	Permanent Equipment Identifier
PlmnId	3GPP TS 29.571 [7]	PLMN ID
Gpsi	3GPP TS 29.571 [7]	Generic Public Subscription Identifier
AccessType	3GPP TS 29.571 [7]	Access Type
PatchItem	3GPP TS 29.571 [7]	Patch item of JSON PATCH
PatchResult	3GPP TS 29.571 [7]	Patch result of JSON PATCH
DddTrafficDescriptor	3GPP TS 29.571 [7]	Traffic description for downlink data delivery
SamplingRatio	3GPP TS 29.571 [7]	Sampling ratio
DurationSec	3GPP TS 29.571 [7]	A duration expressed in seconds
DIDataDeliveryStatus	3GPP TS 29.571 [7]	Downlink data delivery status
Dnn	3GPP TS 29.571 [7]	Data Network Name with Network Identifier only.
Snsai	3GPP TS 29.571 [7]	Single NSSAI
DiameterIdentity	3GPP TS 29.571 [7]	Diameter Identify (FQDN)
CmlInfo	3GPP TS 29.518 [36]	Describe the Connection Management state information for an access type
MtcProviderInformation	3GPP TS 29.571 [7]	MTC Provider Information
NfInstanceId	3GPP TS 29.571 [7]	Network Function Instance Identifier
NotificationFlag	3GPP TS 29.571 [7]	Notification flag
UeReachability	3GPP TS 29.518 [36]	Describes the reachability of the UE
LossOfConnectivityReason	3GPP TS 29.518 [36]	Describes the reason of connectivity loss
UserLocation	3GPP TS 29.571 [7]	User Location
PduSessionId	3GPP TS 29.571 [7]	PDU Session Id
Ipv4Addr	3GPP TS 29.571 [7]	IPv4 Address
Ipv6Addr	3GPP TS 29.571 [7]	IPv6 Address
Ipv6Prefix	3GPP TS 29.571 [7]	IPv6 Prefix
PduSessionType	3GPP TS 29.571 [7]	PDU session type.
ContextInfo	6.1.6.2.69	Defined in the Nudm_SDM API. Contains the HTTP Headers received by the NFs
DataRestorationNotification	6.2.6.2.25	Defined in the Nudm_UECM API. Contains identities representing those UEs potentially affected by a data-loss event at the UDR
IdleStatusIndication	3GPP TS 29.518 [36]	Idle Status Indication
PlmnIdNid	3GPP TS 29.571 [7]	PLMN ID or SNPN ID
MutingExceptionInstructions	3GPP TS 29.571 [7]	Muting exception instructions.
MutingNotificationsSettings	3GPP TS 29.571 [7]	Muting notifications settings.
VarRepPeriod	3GPP TS 29.571 [7]	Variable Reporting Periodicity
ApplicationId	3GPP TS 29.571 [7]	Application ID
UInt64	3GPP TS 29.571 [7]	Unsigned 64-bit integer

6.4.6.2 Structured data types

6.4.6.2.1 Introduction

This clause defines the structures to be used in resource representations.

6.4.6.2.2 Type: EeSubscription

Table 6.4.6.2.2-1: Definition of type EeSubscription

Attribute name	Data type	P	Cardinality	Description	Applicability
callbackReference	Uri	M	1	URI provided by the NF service consumer to receive notifications	
monitoringConfigurations	map(Monitoring Configuration)	M	1..N	A map (list of key-value pairs where referenceld converted from integer to string serves as key; see clause 6.4.6.3.2) of MonitoringConfigurations; see clause 6.4.6.2.3	
reportingOptions	ReportingOptions	O	0..1	This IE may be included if the NF service consumer wants to describe how the reports of the event to be generated. If this attribute is absent, the default report mode (see clause 6.4.6.2.6) shall be "ON_EVENT_DETECTION".	
supportedFeatures	SupportedFeatures	O	0..1	See clause 6.4.8 These are the features supported by the NF subscribing at the UDM.	
subscriptionId	string	C	0..1	This attribute shall be present if the EeSubscription is sent in a GET response message on Nudr. It identifies the individual EeSubscription stored in the UDR and may be used by the UDM to delete an EeSubscription.	
contextInfo	ContextInfo	C	0..1	This IE if present may contain e.g. the headers received by the UDM along with the EeSubscription. Shall be absent on Nudm and may be present on Nudr.	
epcAppliedInd	boolean	O	0..1	This IE indicates whether the subscription applies also to EPC or not. true: the subscription applies also to EPC. false or absent: the subscription doesn't apply to EPC.	
scefDiamHost	DiameterIdentity	C	0..1	This IE shall be included if parameter epcAppliedInd is set to true and at least one of the notifications to subscription applied to EPC will be reported directly from the MME to the SCEF (e.g. event LOCATION_REPORTING). When present, it contains the Diameter Identify (FQDN) of the SCEF to which the monitored reports may be sent in EPC.	
scefDiamRealm	DiameterIdentity	C	0..1	This IE shall be included if parameter epcAppliedInd is set to true and at least one of the notifications to subscription applied to EPC will be reported directly from the MME to the SCEF (e.g. event LOCATION_REPORTING). When present, it contains the Diameter realm of the SCEF to which the monitored reports may be sent in EPC.	
notifyCorrelationId	string	C	0..1	This attribute identifies the notification correlation ID shall be present by NF consumer in subscription. The value of this IE shall be unique per subscription for a given NF service consumer.	
secondCallbackRef	Uri	O	0..1	URI provided by the NF service consumer to receive Monitoring Revocation Notification.	
gpsi	Gpsi	O	0..1	This IE if present may contain the GPSI used during the Event Exposure subscribe operation. This information shall be used to identify if a subscription must be cancelled in case this GPSI is no longer associated to the UE. It shall be absent on Nudm and may be present on Nudr.	
excludeGpsiList	array(Gpsi)	O	1..N	This IE may be present for a group subscription. When present, this IE shall carry the GPSI of the group member UE(s) that are excluded from the group subscription.	DGEM

includeGpsiList	array(Gpsi)	O	1..N	This IE may be present for a group subscription. When present, this IE shall carry the GPSI of the group member UE(s) that are added into the group subscription.	DGEM
dataRestorationCallbackUri	Uri	O	0..1	If present, it contains the URI where notifications about UDR-initiated data restoration shall be sent by UDM.	
udrRestartInd	boolean	O	0..1	May be present in request messages from the UDM consumer to the UDM. If present: - true: indicates that the registration message sent by the UDM consumer is due to a re-synchronization event, motivated by a previous reception at the UDM consumer of a Data Restoration Notification from the UDM - false (or absent): indicates that this is a normal request message (i.e., not motivated by a data restoration notification event)	

6.4.6.2.3 Type: MonitoringConfiguration

Table 6.4.6.2.3-1: Definition of type MonitoringConfiguration

Attribute name	Data type	P	Cardinality	Description
eventType	EventType	M	1	String; see clause 6.4.6.3.3
immediateFlag	boolean	O	0..1	Indicates if an immediate event report in the subscription response indicating current value / status of the event is required or not. If the flag is not present, then immediate reporting shall not be done. If the event requested for immediate reporting is detected by the UDM, the UDM may include the current status of the event if available in the service operation response. If the event requested for immediate reporting is detected by a remote NF (e.g. AMF) and directly notified to the NF consumer, the current status of the event shall not be included in the service operation response (the remote NF shall notify the current status of the event via event notification directly).
locationReportingConfiguration	LocationReportingConfiguration	C	0..1	shall be present if eventType is "LOCATION_REPORTING"
associationType	AssociationType	O	0..1	If the eventType indicates CHANGE_OF_SUPI_PEI_ASSOCIATION, this parameter may be included to identify whether the IMSI-IMEI or IMSI-IMEISV association shall be detected. If the flag is not present, then a value of IMEISV shall be used
datalinkReportCfg	DatalinkReportingConfiguration	C	0..1	shall be present if eventType is "DL_DATA_DELIVERY_STATUS" "AVAILABILITY_AFTER_DDN_FAILURE".
lossConnectivityCfg	LossConnectivityCfg	O	0..1	May be present if eventType is "LOSS_OF_CONNECTIVITY". (NOTE 1)
maximumLatency	DurationSec	O	0..1	May be present if eventType is "UE_REACHABILITY_FOR_DATA" When present, it indicates the configured Maximum Latency. (NOTE 1)
maximumResponseTime	DurationSec	O	0..1	May be present if eventType is "UE_REACHABILITY_FOR_DATA" When present, it indicates the configured Maximum Response Time. (NOTE 1)
suggestedPacketNumDL	integer	O	0..1	May be present if eventType is "UE_REACHABILITY_FOR_DATA" When present, it indicates the configured Suggested number of downlink packets. (NOTE 1)
dnn	Dnn	O	0..1	May be present if suggestedPacketNumDL is present. When present, it indicates the DNN for which the suggestedPacketNumDL is applicable.
singleNssai	Snssai	O	0..1	May be present if suggestedPacketNumDL is present. When present, it indicates the slice for which the suggestedPacketNumDL is applicable.
appId	ApplicationId	C	1..N	Application Identifier May be present if eventType is "QOS_MON"
reachabilityForDataCfg	ReachabilityForDataConfiguration	O	0..1	May be present if eventType is "UE_REACHABILITY_FOR_DATA"
pduSessionStatusCfg	PduSessionStatusCfg	O	0..1	may be present if eventType is "PDN_CONNECTIVITY_STATUS"
reachabilityForSmsCfg	ReachabilityForSmsConfiguration	O	0..1	REACHABILITY_FOR_SMS_OVER_NAS (default) or REACHABILITY_FOR_SMS_OVER_IP
mtcProviderInformation	MtcProviderInformation	O	0..1	Indicates MTC provider information for Monitoring Configuration authorization.

afld	string	O	0..1	The string identifying the originating AF, which is carried in {scsAsId} URI variable in resource URIs on T8/N33 interface (see clause 5 of 3GPP TS 29.122 [45]) or in {afld} URI variable in resource URIs on N33 interface (see clause 5 of 3GPP TS 29.522 [54]).
idleStatusInd	boolean	O	0..1	Idle Status Indication request. May be present if eventType is UE_REACHABILITY_FOR_DATA or AVAILABILITY_AFTER_DDN_FAILURE true: Idle status indication is requested false (default): Idle status indication is not requested
monitoringSuspension	MonitoringSuspension	O	0..1	If present this IE indicates that monitoring shall be suspended when the indicated conditions are met. Absence indicates that no suspension applies. (NOTE 2)
<p>NOTE 1: Parameters maximumLatency, maximumResponseTime, suggestedPacketNumDL and lossConnectivityCfg are not recommended to be used for the AFs that support to set them by Parameter Provision service operation via NEF.</p> <p>NOTE 2: For events detectable at the AMF, the UDM shall not subscribe at the AMF as long as the monitoring is suspended. When the UDM detects inter PLMN mobility from suspended to not-suspended PLMN, it shall subscribe at the new AMF. When the UDM detects inter PLMN mobility from not-suspended to suspended PLMN, it shall un-subscribe from the new AMF.</p>				

6.4.6.2.4 Type: MonitoringReport

Table 6.4.6.2.4-1: Definition of type MonitoringReport

Attribute name	Data type	P	Cardinality	Description
referenceId	ReferenceId	M	1	Shall contain the Reference ID which was provided as the key of the associated monitoring configuration in subscription request. The consumer can use this IE to uniquely associate the report with the corresponding event that was requested to be monitored.
eventType	EventType	M	1	String; see clause 6.4.6.3.3 only the following values are allowed: "UE_REACHABILITY_FOR_SMS" "UE_REACHABILITY_FOR_DATA" "CHANGE_OF_SUP_I_P_EI_ASSOCIATION" "ROAMING_STATUS" "CN_TYPE_CHANGE" "UE_CONNECTION_MANAGEMENT_STATE" "LOSS_OF_CONNECTIVITY" "LOCATION_REPORTING" "PDN_CONNECTIVITY_STATUS" "UE_MEMORY_AVAILABLE_FOR_SMS" "GROUP_MEMBER_LIST_CHANGE" (NOTE)
report	Report	C	0..1	Shall be present if eventType is "CHANGE_OF_SUP_I_P_EI_ASSOCIATION" or "ROAMING_STATUS" "CN_TYPE_CHANGE" "UE_CONNECTION_MANAGEMENT_STATE" "LOSS_OF_CONNECTIVITY" "LOCATION_REPORTING" "PDN_CONNECTIVITY_STATUS" "GROUP_MEMBER_LIST_CHANGE"
reachabilityForSmsReport	ReachabilityForSmsReport	C	0..1	Should be present if eventType is "UE_REACHABILITY_FOR_SMS" and reachabilityForSmsCfg was absent from the MonitoringConfiguration or indicated REACHABILITY_FOR_SMS_OVER_NAS
reachabilityReport	ReachabilityReport	C	0..1	Should be present if eventType is "UE_REACHABILITY_FOR_DATA" with configuration "INDIRECT_REPORT" or "UE_REACHABILITY_FOR_SMS" with configuration "REACHABILITY_FOR_SMS_OVER_IP"
gpsi	Gpsi	C	0..1	shall be present if the report is associated to exposure subscriptions for a group of UEs or any UE.
timeStamp	DateTime	M	1	Point in time at which the event occurred
NOTE: "UE_CONNECTION_MANAGEMENT_STATE", "LOSS_OF_CONNECTIVITY", "LOCATION_REPORTING" and "PDN_CONNECTIVITY_STATUS" event types shall only be included in an immediate report, when NF consumer has indicated support of "IERSR" feature (see clause 6.4.8) and the immediate report has been received from HSS or AMF in subscription creation response.				

6.4.6.2.5 Type: Report

Table 6.4.6.2.5-1: Definition of type Report as a list of mutually exclusive alternatives

Data type	Cardinality	Description
ChangeOfSupiPeiAssociationReport	1	Report Change of SUPI-PEI Association
RoamingStatusReport	1	Report Roaming Status
CnTypeChangeReport	1	Report new CN type after switching
CmInfoReport	1	Report the UE's CM state
LossConnectivityReport	1	Report of "LOSS_OF_CONNECTIVITY" event
LocationReport	1	"LOCATION_REPORTING"
PdnConnectivityStatReport	1	"PDN_CONNECTIVITY_STATUS"
GroupMembListChanges	1	"GROUP_MEMBER_LIST_CHANGE"

6.4.6.2.6 Type: ReportingOptions

Table 6.4.6.2.6-1: Definition of type ReportingOptions

Attribute name	Data type	P	Cardinality	Description	Applicability
reportMode	EventReportMode	O	0..1	Indicates the mode of report (e.g, periodic reporting along with periodicity, reporting based on event detection). See clause 4.15.1 of 3GPP TS23.502 [3]. If this attribute is absent, the default reportMode shall be "ON_EVENT_DETECTION".	
maxNumOfReports	MaxNumOfReports	C	0..1	Maximum number of reports. If the event subscription is for a group of UEs, this parameter shall be applied to each individual member UE of the group. (NOTE 2)	
expiry	DateTime	C	0..1	This IE shall be included in an event subscription response, if, based on operator policy, the UDM needs to include an expiry time, and may be included in an event subscription request. When present, this IE shall represent the time at which monitoring shall cease and the subscription becomes invalid. If the maxNumOfReports included in an event subscription response is 1 and if an event report is included in the subscription response then the value of the expiry included in the response shall be an immediate timestamp. (NOTE 2)	
samplingRatio	SamplingRatio	O	0..1	Indicates the percentage of sampling among impacted UEs, this parameter is used for group-based monitoring configuration. See clause 4.15.1 of 3GPP TS23.502 [3]. (NOTE 1)	
guardTime	DurationSec	O	0..1	Indicates the time for which the Monitoring Event Reporting(s) detected by the UEs in a group can be aggregated before sending them to the consumer NF, this parameter is used for group-based monitoring configuration. See clause 4.15.1 of 3GPP TS23.502 [3].	
reportPeriod	DurationSec	C	0..1	Indicates the interval time between which the event notification is reported, shall be present if reportMode is "PERIODIC". (NOTE 4)	
notifFlag	NotificationFlag	O	0..1	Indicates the notification flag, which is used to mute/unmute notifications and to retrieve events stored during a period of muted notifications. (NOTE 3)	EneNA
mutingExclInstructions	MutingExceptionInstructions	O	0..1	This IE may be included in the event subscription request if the notifFlag IE is present and set to "DEACTIVATE". When present, it shall indicate the instructions for the subscription and stored events when an exception (e.g. the buffer of stored event reports is full, or the number of stored event reports exceeds a certain number) occurs at remote NF (e.g. AMF) while the events are muted. See 3GPP TS 23.288 [35], clause 6.2.7.2. Write-Only: true (NOTE 3)	ENAPH3
mutingNotSettings	MutingNotificationsSettings	O	0..1	This IE may be included if the event notifications muting is activated. This IE Indicates the remote NF (e.g. AMF) muting notification settings. See 3GPP TS 23.288 [35], clause 6.2.7.2. Read-Only: true (NOTE 3)	ENAPH3

varRepPeriodInfo	array(VarRepPeriod)	O	1..N	This IE may be present if the trigger is set to "PERIODIC". This IE Indicates the variable reporting periodicity information. See 3GPP TS 23.502 [3], clause 4.15.1. (NOTE 4)
<p>NOTE 1: Parameter only applicable to certain event IDs reporting metrics (e.g. Number of UEs present in a geographical area) used and used e.g. by the NWDAF for data collection.</p> <p>NOTE 2: If parameter "maxNumOfReports" and "expiry" are included at the same time, the subscription will expire as soon as one of the conditions is met. If the ReportMode is set to "PERIODIC" or the event subscription is related with AMF event, at least one of the "maxNumOfReports" and "expiry" attributes shall be included. Otherwise, if the "maxNumOfReports" and "expiry" attributes is missing for the scenario that event subscription is related with AMF event, the UDM shall return the FailedCause "UNSPECIFIED".</p> <p>NOTE 3: The information is only applicable to the event detected by a remote NF (e.g. AMF) and directly notified to the NF consumer (e.g. NWDAF or DCCF), the UDM shall ignore this attribute in other scenarios.</p> <p>NOTE 4: If both reportPeriod and varRepPeriodInfo attributes are present, the repPeriod shall be applied if non of the conditions trigger the variable reporting is met.</p>				

6.4.6.2.7 Type: ChangeOfSupiPeiAssociationReport

Table 6.4.6.2.7-1: Definition of type ChangeOfSupiPeiAssociationReport

Attribute name	Data type	P	Cardinality	Description
newPei	Pei	M	1	the new PEI

6.4.6.2.8 Type: RoamingStatusReport

Table 6.4.6.2.8-1: Definition of type RoamingStatusReport

Attribute name	Data type	P	Cardinality	Description
roaming	boolean	M	1	True: The new serving PLMN is different from the HPLMN; False: The new serving PLMN is the HPLMN, or the UE is de-registered for the indicated access type (as indicated by the "purged" attribute).
newServingPlmn	PlmnId	M	1	The new Serving PLMN. If the "purged" attribute is present with value "true", the last known PLMN ID shall be reported.
accessType	AccessType	O	0..1	The access type used for accessing the new Serving PLMN This information may be used by SoR-AF to generate updated SoR information for the UE
purged	boolean	O	0..1	This IE shall be present with value "true" to indicate that the UE is de-registered from the AMF for the indicated access type. In this case the newServingPlmn shall be set to the last known PLMN ID value. (NOTE)
<p>NOTE: A change on the "purged" status of the UE shall not trigger by itself the reporting of the Roaming Status event. This event shall be reported according to the conditions indicated in 3GPP TS 23.502 [3].</p>				

6.4.6.2.9 Type: CreatedEeSubscription

Table 6.4.6.2.9-1: Definition of type CreatedEeSubscription

Attribute name	Data type	P	Cardinality	Description
eeSubscription	EeSubscription	M	1	This IE shall contain the representation of the created event subscription.
numberOfUes	UInteger	C	0..1	This IE shall be included if the event subscription is for a group of UEs. When present, this IE shall represent the number of UEs in the group.
eventReports	array(Monitoring Report)	O	1..N	<p>This IE when present, shall contain the status of events that are requested for immediate reporting as well, if those events are available at the time of subscription.</p> <p>If an event requested for immediate reporting is detected by another NF (e.g. AMF or HSS) and both the UDM and the NF consumer (e.g. NEF) supports the "IERSR" feature, this UDM shall require the other NF to include the immediate reporting in subscription creation response and the UDM shall include the immediate event reports received from other NF in this IE; otherwise, the UDM shall require the other NF to directly notified to the NF consumer, thus the status of the event shall not be included in this IE.</p> <p>For immediate reporting of Roaming Status, two separate MonitoringReports (one for 3GPP access, one for non-3GPP access) shall be included.</p>
epcStatusInd	boolean	C	0..1	<p>This IE indicates whether the subscription was also successful in EPC domain or not.</p> <p>true: the subscription was also successful in EPC domain. false: the subscription was not successful in EPC domain.</p> <p>This IE shall be included if epcAppliedInd is true in the subscription request.</p>
5gOnlyInd	boolean	O	0..1	<p>This IE may be present with the value true when the epcStatusInd IE is absent or with the value false.</p> <p>When present with the value true, it shall indicate that the subscription is not done in EPC for the UE because the UE is 5G only. When this IE is received, the NF should not separately subscribe to EPC via HSS.</p>
failedMonitoringConfigs	map(FailedMonitoringConfiguration)	O	1..N	<p>A map (list of key-value pairs where ReferenceId converted from integer to string serves as key; see clause 6.4.6.3.2) of FailedMonitoringConfiguration; see clause 6.4.6.2.24.</p> <p>This IE is used to indicate the failed subscriptions of event monitoring configuration and the failed cause for them.</p>

failedMoniConfigsEPC	map(FailedMonitoringConfiguration)	O	1..N	<p>A map (list of key-value pairs where ReferenceId converted from integer to string serves as key; see clause 6.4.6.3.2) of FailedMonitoringConfiguration; see clause 6.4.6.2.24.</p> <p>In addition to defined EventTypes, the key value "ALL" may be used to identify a map entry which contains the failed cause of the EE subscription was not successful in EPC domain.</p> <p>This IE is used to indicate the failed subscriptions of event monitoring configuration in EPC and the failed cause for them.</p> <p>This IE may be present when the EE subscription applies also to the EPC. When present,</p> <ul style="list-style-type: none"> - the key-value "ALL" shall be used and only one map entry exists if the epcStatusInd sets false; - the key-values shall be ReferenceId converted from integer to string if the epcStatusInd sets true or absent.
resetIds	array(string)	O	1..N	<p>May be present in subscribe response messages. The NF service consumer may decide to re-subscribe at the UDM when receiving a data restoration notification containing a matching resetId.</p>
currentStatusNotAvailableList	array(EventType)	O	1..N	<p>This IE should be present if immediate reporting was requested by the NF consumer, but the current status of at least one of the subscribed events is not available at the time of subscription.</p> <p>When present, this IE shall list the events for which the current status is not available for immediate reporting.</p>

6.4.6.2.10 Type: LocationReportingConfiguration

Table 6.4.6.2.10-1: Definition of type LocationReportingConfiguration

Attribute name	Data type	P	Cardinality	Description
currentLocation	boolean	M	1	When true: Indicates that current location is requested. When false: Indicates that last known location is requested.
oneTime	boolean	C	0..1	When true: Indicates that a single report is requested. When false or absent: Indicates that continuous reporting is requested. Shall not be absent or set to false when currentLocation is false.
accuracy	LocationAccuracy	C	0..1	Indicates whether Cell-level or TA-level accuracy is requested for 3GPP access. (NOTE 1)
n3gppAccuracy	LocationAccuracy	C	0..1	Indicates whether N3IWF or UE IP or UE PORT level accuracy is requested for non-3GPP access. (NOTE 1)
NOTE 1: At least one of accuracy and n3gppAccuracy shall be present if continuous reporting is required				

6.4.6.2.11 Type: CnTypeChangeReport

Table 6.4.6.2.11-1: Definition of type CnTypeChangeReport

Attribute name	Data type	P	Cardinality	Description
oldCnType	CnType	O	0..1	the old CN type
newCnType	CnType	M	1	the new CN type

6.4.6.2.12 Type: ReachabilityForSmsReport

Table 6.4.6.2.12-1: Definition of type ReachabilityForSmsReport

Attribute name	Data type	P	Cardinality	Description
smsfAccessType	AccessType	M	1	
maxAvailabilityTime	DateTime	O	0..1	Indicates the time (in UTC) until which the UE is expected to be reachable. This information may be used by the SMS Service Center to prioritize the retransmission of pending Mobile Terminated Short Message to UEs using a power saving mechanism (eDRX, PSM etc.).

6.4.6.2.13 Type: DatalinkReportingConfiguration

Table 6.4.6.2.13-1: Definition of type DatalinkReportingConfiguration

Attribute name	Data type	P	Cardinality	Description
dddTrafficDes	array(DddTrafficDescriptor)	C	1..N	This IE shall be present for event type "DL_DATA_DELIVERY_STATUS" "AVAILABILITY_AFTER_DDN_FAILURE". When present, this IE shall indicate the traffic descriptors of the downlink data.
dnn	Dnn	O	0..1	When present, this IE shall contain the Network Identifier only and indicate the DNN of the PDU session serving the data link.
slice	Snssai	O	0..1	When present, this IE shall indicate the slice information of the PDU session serving the data link.
dddStatusList	array(DIDataDeliveryStatus)	O	1..N	This IE shall be present for event type "DL_DATA_DELIVERY_STATUS". When present, this IE shall indicate the subscribed statuses (discarded, transmitted, buffered) for the event. If omitted all stati are subscribed.

6.4.6.2.14 Type: CmInfoReport

Table 6.4.6.2.11-1: Definition of type CmInfoReport

Attribute name	Data type	P	Cardinality	Description
oldCmInfoList	array(CmInfo)	O	1..2	the old CM State information
newCmInfoList	array(CmInfo)	M	1..2	the new CM State information

6.4.6.2.15 Type: LossConnectivityCfg

Table 6.4.6.2.15-1: Definition of type LossConnectivityCfg

Attribute name	Data type	P	Cardinality	Description
maxDetectionTime	DurationSec	O	0..1	When present, it indicates the configured Maximum Detection Time

6.4.6.2.16 Type: PduSessionStatusCfg

Table 6.4.6.2.16-1: Definition of type PduSessionStatusCfg

Attribute name	Data type	P	Cardinality	Description
dnn	Dnn	O	0..1	When present, it indicates the DNN for which the event is monitored.

6.4.6.2.17 Type: LossConnectivityReport

Table 6.4.6.2.17-1: Definition of type LossConnectivityReport

Attribute name	Data type	P	Cardinality	Description
lossOfConnectReason	LossOfConnectivityReason	M	1	Describes the reason for loss of connectivity.

6.4.6.2.18 Type: LocationReport

Table 6.4.6.2.18-1: Definition of type LocationReport

Attribute name	Data type	P	Cardinality	Description
location	UserLocation	M	1	This IE shall include all available UE locations.

6.4.6.2.19 Type: PdnConnectivityStatReport

Table 6.4.6.2.19-1: Definition of type PdnConnectivityStatReport

Attribute name	Data type	P	Cardinality	Description
pdnConnStat	PdnConnectivityStatus	M	1	PDN Connectivity Status
dnn	Dnn	O	0..1	DNN/APN of the PDN connectivity
pduSeld	PduSessionId	O	0..1	PDU session ID.
ipv4Addr	Ipv4Addr	O	0..1	IPv4 address.
ipv6Prefixes	array(Ipv6Prefix)	O	1..N	IPv6 prefixes.
ipv6Addrs	array(Ipv6Addr)	O	1..N	IPv6 addresses.
pduSessType	PduSessionType	O	0..1	PDU session type.

6.4.6.2.20 Type: ReachabilityReport

Table 6.4.6.2.20-1: Definition of type ReachabilityReport

Attribute name	Data type	P	Cardinality	Description
amfInstanceld	NfInstanceld	O	0..1	The serving AMF which the UE is reachable.
accessTypeList	array(AccessType)	O	1..N	Describes the access type(s) of the UE
reachability	UeReachability	O	0..1	Describes the reachability of the UE (NOTE)
maxAvailabilityTime	DateTime	O	0..1	Indicates the time (in UTC) until which the UE is expected to be reachable.
idleStatusIndication	IdleStatusIndication	O	0..1	Idle Status Indication

NOTE: Only the value "REACHABLE" is supported in this release.

6.4.6.2.21 Type: ReachabilityForDataConfiguration

Table 6.4.6.2.21-1: Definition of type ReachabilityForDataConfiguration

Attribute name	Data type	P	Cardinality	Description
reportCfg	ReachabilityForDataReportConfig	M	1	Specify the reporting configuration of Reachability for Data event.
minInterval	DurationSec	O	0..1	When present, this IE indicates the minimal interval to report the event, i.e. when an event is reported, a subsequent event report shall not be sent during the interval. (NOTE)
NOTE: This IE is applicable only to AMF. When received, the UDM shall forward this IE when subscribing to AMF for UE Reachability for Data event.				

6.4.6.2.22 Type: EeMonitoringRevoked

Table 6.4.6.2.22-1: Definition of type EeMonitoringRevoked

Attribute name	Data type	P	Cardinality	Description	Applicability
revokedMonitoringEventList	map(MonitoringEvent)	M	1..N	<p>Shall contain a map (list of key-value pairs where referenceld converted from integer to string serves as key; see clause 6.4.6.3.2) of the MonitoringEvents (see clause 6.4.6.2.20) that shall be revoked.</p> <p>The Reference ID which was provided as the key of the associated monitoring configuration in subscription request. The consumer can use this IE to uniquely associate the revoked monitoring event with the corresponding event that was requested to be monitored.</p>	
removedGpsi	Gpsi	O	1	<p>This IE may be present when Network initiated explicit event notification subscription cancel procedure, as specified in clause 4.15.3.2.11 of 3GPP TS 23.502 [3].</p> <p>When present, this IE shall indicate the GPSI of the individual subscription used during the Event Exposure subscribe operation and which is not associated to this subscription anymore.</p>	
excludeGpsiList	array(Gpsi)	O	1..N	<p>This IE may be present when Network initiated explicit event notification subscription cancel procedure, as specified in clause 4.15.3.2.11 of 3GPP TS 23.502 [3].</p> <p>When present, this IE shall indicate the GPSI of the group member UE(s) that are excluded from the group subscription.</p>	DGEM

6.4.6.2.23 Type: MonitoringEvent

Table 6.4.6.2.23-1: Definition of type MonitoringEvent

Attribute name	Data type	P	Cardinality	Description
eventType	EventType	M	1	String; see clause 6.4.6.3.3
revokedCause	RevokedCause	O	0..1	When present, it contains the reason for revocation of the monitoring event.

6.4.6.2.24 Type: FailedMonitoringConfiguration

Table 6.4.6.2.24-1: Definition of type FailedMonitoringConfiguration

Attribute name	Data type	P	Cardinality	Description
eventType	EventType	M	1	Contains the Event type, see clause 6.4.6.3.3
failedCause	FailedCause	M	1	Contains the failed cause of the subscription of the event monitoring.

6.4.6.2.25 Type: MonitoringSuspension

Table 6.4.6.2.25-1: Definition of type MonitoringSuspension

Attribute name	Data type	P	Cardinality	Description
suspendedInsidePlmnList	array(PlmnIdNid)	O	1..N	A list of PLMNs/SNPNs. When the UE is served by one of these PLMNs/SNPNs monitoring of the UE is suspended. Shall be absent if suspendedOutsidePlmnList is present.
suspendedOutsidePlmnList	array(PlmnIdNid)	O	1..N	A list of PLMNs/SNPNs. When the UE is served by none of these PLMNs/SNPNs monitoring of the UE is suspended. Shall be absent if suspendedInsidePlmnList is present.

6.4.6.2.26 Type: GroupMembListChanges

Table 6.4.6.2.26-1: Definition of type GroupMembListChanges

Attribute name	Data type	P	Cardinality	Description
addedUEs	array(Gpsi)	O	1..N	Identifies the UE(s) added to the group.
removedUEs	array(Gpsi)	O	1..N	Identifies the UE(s) removed from the group.
NOTE: At least one of the "addedUEs" attributes and the "removedUEs" attribute shall be provided.				

6.4.6.2.27 Type: EeSubscriptionErrorAddInfo

Table 6.4.6.2.27-1: Definition of type EeSubscriptionErrorAddInfo

Attribute name	Data type	P	Cardinality	Description	Applicability
subType	SubscriptionType	O	0..1	This IE may be present when the cause is set to the "USER_NOT_FOUND". When present, it shall indicate in which domain(s) the UE subscription cannot be found by the UDM. When the UDM doesn't indicate the UE subscription for 4G is not found, the NF consumer may separately subscribe to EPC via HSS.	
failedMonitoringConfigs	map(FailedMonitoringConfiguration)	O	1..N	A map (list of key-value pairs where Referenceld converted from integer to string serves as key; see clause 6.4.6.3.2) of FailedMonitoringConfiguration; see clause 6.4.6.2.24. This IE is used to indicate the failed subscriptions of event monitoring configuration and the failed cause for them.	
failedMoniConfigsEPC	map(FailedMonitoringConfiguration)	O	1..N	A map (list of key-value pairs where Referenceld converted from integer to string serves as key; see clause 6.4.6.3.2) of FailedMonitoringConfiguration; see clause 6.4.6.2.24. In addition to defined EventTypes, the key value "ALL" may be used to identify a map entry which contains the failed cause of the EE subscription was not successful in EPC domain. This IE is used to indicate the failed subscriptions of event monitoring configuration in EPC and the failed cause for them. This IE may be present when the EE subscription applies also to the EPC. When present, - the key-value "ALL" shall be used and only one map entry exists if the epcStatusInd sets false; - the key-values shall be Referenceld converted from integer to string if the epcStatusInd sets true or absent.	

6.4.6.2.28 Type: EeSubscriptionError

Table 6.4.6.2.28-1: Definition of type EeSubscriptionError as a list of to be combined data types

Data type	Cardinality	Description	Applicability
ProblemDetails	1	Detail information of the problem	
EeSubscriptionErrorAddInfo	1	Additional information to be returned in error response.	

6.4.6.3 Simple data types and enumerations

6.4.6.3.1 Introduction

This clause defines simple data types and enumerations that can be referenced from data structures defined in the previous clauses.

6.4.6.3.2 Simple data types

The simple data types defined in table 6.4.6.3.2-1 shall be supported.

Table 6.4.6.3.2-1: Simple data types

Type Name	Type Definition	Description
MaxNumOfReports	integer	Maximum number of reports. Minimum: 1
Referenceld	Uint64	Referenceld is used as key in a map of MonitoringConfigurations; see clause 6.4.6.2.2. Referenceld is also used as key in a map of MonitoringEvents; see clause 6.4.6.2.20. Referenceld is used as key in a map of FailedMonitoringConfiguration; see clause 6.4.6.2.9. The numeric value shall not be higher than $2^{64}-1$; i.e. it shall be possible to convey it in an unsigned 64 integer Information Element used in other protocols (e.g. in the Event Exposure framework in EPC).

6.4.6.3.3 Enumeration: EventType

Table 6.4.6.3.3-1: Enumeration EventType

Enumeration value	Description
"LOSS_OF_CONNECTIVITY"	Loss of connectivity
"UE_REACHABILITY_FOR_DATA"	<p>UE reachability for data, implements the "UE Reachability" monitoring event as specified in clause 4.15.3.1 in 3GPP TS 23.502 [3].</p> <p>When this event is subscribed by an NF service consumer, the UDM subscribes to "ReachabilityReport" event for "UE Reachability for DL Traffic" on the AMF.</p> <p>When this event is subscribed by an NF service consumer, the UDM shall request the AMF to directly send notification to NF, if reachabilityForDataCfg is not present or indicates "DIRECT_REPORT".</p> <p>When this event is subscribed by an NF service consumer and reachabilityForDataCfg indicates "INDIRECT_REPORT", the UDM shall request the AMF to send notification via the UDM. The Event is reported to an NF service consumer by the UDM when a UE Activity notification or Nudm_UECM_Registration is received from AMF, unless the AMF indicated in UECM registration that UE is not reachable or the UE reachability is unknown and UDM is configured to not report event based on operator policy (see clause 5.3.2.2.2).</p>
"UE_REACHABILITY_FOR_SMS"	<p>UE reachability for SMS, implements the "UE Reachability for SMS Delivery" event as specified in clause 4.15.3.1 of 3GPP TS 23.502 [3].</p> <p>This Event is reported when an SMSF is being registered in UDM for the UE, or when a UE Activity notification is received from AMF and there is an SMSF already registered for the UE.</p> <p>This Event is also reported when a UE Activity notification or Nudm_UECM_Registration is received from AMF regardless of an SMSF being registered. when the request configuration is for SMS over IP, unless the AMF indicated in UECM registration that UE is not reachable or the UE reachability is unknown and UDM is configured to not report event based on operator policy (see clause 5.3.2.2.2).</p> <p>This event only supports One-Time reporting.</p>
"LOCATION_REPORTING"	Location Reporting
"CHANGE_OF_SUPI_PEI_ASSOCIATION"	Change of SUPI-PEI association
"ROAMING_STATUS"	Roaming Status
"COMMUNICATION_FAILURE"	Communication Failure
"AVAILABILITY_AFTER_DDN_FAILURE"	Availability after DDN failure
"CN_TYPE_CHANGE"	CN type change
"DL_DATA_DELIVERY_STATUS"	Downlink Data Delivery Status
"PDN_CONNECTIVITY_STATUS"	PDU Session Status
"UE_CONNECTION_MANAGEMENT_STATE"	UE state of Connection Management
"ACCESS_TYPE_REPORT"	<p>The event is detected and reported by AMF (see clause 6.2.6.3.3 of 3GPP TS 29.518 [36]).</p> <p>A NF subscribes to this event via UDM to receive the current access type(s) of a UE or a group of UEs, and updated access type(s) of the UE or any UE in the group when AMF becomes aware of the access type change of the UE.</p>

"REGISTRATION_STATE_REPORT"	<p>The event is detected and reported by AMF (see clause 6.2.6.3.3 of 3GPP TS 29.518 [36]).</p> <p>A NF subscribes to this event via UDM to receive the current registration state of a UE or a group of UEs, and report for updated registration state of a UE or any UE in the group when AMF becomes aware of a registration state change of the UE.</p>
"CONNECTIVITY_STATE_REPORT"	<p>The event is detected and reported by AMF (see clause 6.2.6.3.3 of 3GPP TS 29.518 [36]).</p> <p>A NF subscribes to this event via UDM to receive the current connection management state of a UE or a group of UEs, and report for updated connection management state of a UE or any UE in the group when AMF becomes aware of a connection management state change of the UE.</p>
"TYPE_ALLOCATION_CODE_REPORT"	<p>The event is detected and reported by AMF (see clause 6.2.6.3.3 of 3GPP TS 29.518 [36]).</p> <p>A NF subscribes to this event via UDM to receive the TAC of a UE or group of UEs.</p>
"FREQUENT_MOBILITY_REGISTRATION_REPORT"	<p>The event is detected and reported by AMF (see clause 6.2.6.3.3 of 3GPP TS 29.518 [36]).</p> <p>A NF subscribes to this event via UDM to receive the number of mobility registration procedures during a period of a UE or group of UEs.</p>
"PDU_SES_REL"	<p>The event is detected and reported by SMF (see clause 5.6.3.3 of 3GPP TS 29.508 [40]).</p> <p>A NF subscribes to this event via UDM to receive event report when a PDU session is released of a UE or group of UEs.</p>
"PDU_SES_EST"	<p>The event is detected and reported by SMF (see clause 5.6.3.3 of 3GPP TS 29.508 [40]).</p> <p>A NF subscribes to this event via UDM to receive event report when a PDU session is established of a UE or group of UEs.</p>
"UE_MEMORY_AVAILABLE_FOR_SMS"	<p>The event is detected and reported by SMS-GMSC/IWMSC (see clause 5.1.8 of 3GPP TS 29.540 [66]).</p> <p>A NF subscribes to this event via UDM to receive event report when UE memory capacity is exceeded.</p>
"GROUP_MEMBER_LIST_CHANGE"	<p>Indicates Group Member List Change event.</p> <p>This event is detected and reported by the UDM.</p>
"QOS_MON"	<p>The event is detected and reported by SMF (see clause 4.15.13 of 3GPP TS 23.502 [3]).</p> <p>A NF subscribes to this event via UDM to receive event report a UE matches QoS filtering criteria.</p>

6.4.6.3.4 Enumeration: LocationAccuracy

Table 6.4.6.3.4-1: Enumeration LocationAccuracy

Enumeration value	Description
"CELL_LEVEL"	change of cell shall be reported for 3GPP access
"RAN_NODE_LEVEL"	change of serving RAN node shall be reported for 3GPP access
"TA_LEVEL"	change of TA shall be reported for 3GPP access
"N3IWF_LEVEL"	Change of N3IWF node shall be reported for non-3GPP access
"UE_IP"	change of UE IP address (used to reach the N3IWF) shall be reported for non-3GPP access
"UE_PORT"	Change of UE source port shall be reported for non-3GPP access

6.4.6.3.5 Enumeration: CnType

Table 6.4.6.3.5-1: Enumeration CnType

Enumeration value	Description
"SINGLE_4G"	Single registration in 4G
"SINGLE_5G"	Single registration in 5G
"DUAL_4G5G"	Dual registration in 4G and 5G

6.4.6.3.6 Enumeration: AssociationType

Table 6.4.6.3.6-1: Enumeration AssociationType

Enumeration value	Description
"IMEI_CHANGE"	The event shall be reported if the association between IMSI and IMEI has changed; if only the Software Version (SV) has changed, no event shall be reported.
"IMEISV_CHANGE"	The event shall be reported if the association between IMSI and IMEI, or SV, or both, has changed (this includes the case where only the SV has changed).

6.4.6.3.7 Enumeration: EventReportMode

Table 6.4.6.3.7-1: Enumeration EventReportMode

Enumeration value	Description
"PERIODIC"	The notification is periodically sent. (NOTE)
"ON_EVENT_DETECTION"	The notification is sent based on event detection.
NOTE:	The "PERIODIC" reporting mode shall only be applicable to the following event types: - "LOCATION_REPORTING".

6.4.6.3.8 Enumeration: ReachabilityForSmsConfiguration

Table 6.4.6.3.8-1: Enumeration ReachabilityForSmsConfiguration

Enumeration value	Description
"REACHABILITY_FOR_SMS_OVER_NAS"	Indicates that the Monitoring Configuration with Event Type UE_REACHABILITY_FOR_SMS requests a notification when the UE is reachable for SMS via a registered SMSF (default)
"REACHABILITY_FOR_SMS_OVER_IP"	Indicates that the Monitoring Configuration with Event Type UE_REACHABILITY_FOR_SMS requests a notification when the UE is reachable for SMS over IP, i.e. regardless of an SMSF being registered.

6.4.6.3.9 Enumeration: PdnConnectivityStatus

Table 6.4.6.3.9-1: PdnConnectivityStatus

Enumeration value	Description
"ESTABLISHED"	PDN Connection established.
"RELEASED"	PDN Connection released.

6.4.6.3.10 Enumeration: ReachabilityForDataReportConfig

Table 6.4.6.3.10-1: Enumeration ReachabilityForDataReportConfig

Enumeration value	Description
"DIRECT_REPORT"	It indicates UE reachability is detected in AMF and reported directly to the consumer NF by AMF (default).
"INDIRECT_REPORT"	It indicates UE reachability is detected in AMF and UDM and reported to the consumer NF by the UDM. The UDM shall send reporting of "UE_REACHABILITY_FOR_DATA" to the consumer NF when it receives "UE Reachability for DL Traffic" report or Nudm_UECM_Registration from the AMF (see TS 23.502 [3] clause 4.2.5.3).

6.4.6.3.11 Enumeration: RevokedCause

Table 6.4.6.3.11-1: Enumeration RevokedCause

Enumeration value	Description
"NOT_ALLOWED"	Monitoring is not allowed
"EXCLUDED_FROM_GROUP"	Group member UE(s) are removed from a group subscription
"GPSI_REMOVED"	The GPSI used in the Event Exposure subscription is not longer valid for this individual subscription

6.4.6.3.12 Enumeration: FailedCause

Table 6.4.6.3.12-1: Enumeration FailedCause

Enumeration value	Description
"AF_NOT_ALLOWED"	This AF is not allowed to perform monitoring for the requested event type.
"MTC_PROVIDER_NOT_ALLOWED"	MTC Provider is not allowed to perform monitoring for the requested event type.
"MONITORING_NOT_ALLOWED"	The subscriber does not have the necessary subscription for monitoring with the requested Event Type.
"UNSUPPORTED_MONITORING_EVENT_TYPE"	The required event type is unsupported.
"UNSUPPORTED_MONITORING_REPORT_OPTIONS"	The monitoring configuration for the required event type contains unsupported report options.
"UNSPECIFIED"	The failed cause is unspecified.

6.4.6.3.13 Enumeration: SubscriptionType

Table 6.4.6.3.13-1: Enumeration SubscriptionType

Enumeration value	Description
"5G"	UE Subscription for 5G
"4G_5G"	UE Subscription for 4G and 5G

6.4.7 Error Handling

6.4.7.1 General

HTTP error handling shall be supported as specified in clause 5.2.4 of 3GPP TS 29.500 [4].

6.4.7.2 Protocol Errors

Protocol errors handling shall be supported as specified in clause 5.2.7 of 3GPP TS 29.500 [4].

6.4.7.3 Application Errors

The common application errors defined in the Table 5.2.7.2-1 in 3GPP TS 29.500 [4] may also be used for the Nudm_EventExposure service. The following application errors listed in Table 6.4.7.3-1 are specific for the Nudm_EventExposure service.

Table 6.4.7.3-1: Application errors

Application Error	HTTP status code	Description
MONITORING_NOT_ALLOWED	403 Forbidden	The subscriber does not have the necessary subscription for monitoring with the requested Event Type.
AF_NOT_ALLOWED	403 Forbidden	This AF is not allowed to perform monitoring configuration.
MTC_PROVIDER_NOT_ALLOWED	403 Forbidden	MTC Provider not authorized to perform monitoring configuration.
MUTING_EXC_INSTR_NOT_ACCEPTED	403 Forbidden	Indicates the remote NF (e.g. AMF) does not accept the received muting exception instructions.
USER_NOT_FOUND	404 Not Found	The user does not exist
CONTEXT_NOT_FOUND	404 Not Found	It is used when no corresponding context exists.
UNSUPPORTED_MONITORING_EVENT_TYPE	501 Not Implemented	The monitoring configuration contains unsupported event type.
UNSUPPORTED_MONITORING_REPORT_OPTIONS	501 Not Implemented	The monitoring configuration contains unsupported report options.

6.4.8 Feature Negotiation

The optional features in table 6.4.8-1 are defined for the Nudm_EE API. They shall be negotiated using the extensibility mechanism defined in clause 6.6 of 3GPP TS 29.500 [4].

Table 6.4.8-1: Supported Features

Feature number	Feature Name	Description
1	PatchReport	If some of the modifications included in the PATCH request are not successfully implemented, the UDM reports the result of PATCH request execution to the consumer. See clause 5.2.7.2 of 3GPP TS 29.500 [4].
2	EneNA	Enhancement of Enablers for Network Automation for 5G An UDM and an NF that support this feature shall support the enhancement of network data analytics specified in 3GPP TS 23.288 [35].
3	DGEM	Dynamic Group-based Event Monitoring An UDM supporting this feature shall allow the NF consumer to remove list of group member UE(s) from a group-based event monitoring subscription (see clause 5.5.2.5.3) and send Monitoring Revocation Notification triggered by Network initiated explicit event notification subscription cancel procedure (see clause 5.5.2.4.1). An supporting this feature shall also allow the NF consumer to add list of group member UE(s) into a group-based event monitoring subscription (see clause 5.5.2.5.3). An NF consumer supporting this feature shall handle the Monitoring Revocation Notification triggered by Network initiated explicit event notification subscription cancel procedure (see clause 5.5.2.4.1).
4	IERSR	Immediate Event Report in Subscription Creation Response for events detected by another NF The UDM and the NF consumer (e.g. NEF) supporting this feature shall be able to handle the immediate event reports in the Subscription Creation Response for events with direct reporting by another NF (e.g. AMF, HSS), as specified in clause 5.5.2.2.
5	ENAPH3	Enablers for Network Automation for 5G, Phase 3 An UDM supporting this feature shall support the handling of event muting exception instructions as specified in clause 6.2.7.2 of 3GPP TS 23.288 [35].

6.4.9 Security

As indicated in 3GPP TS 33.501 [6] and 3GPP TS 29.500 [4], the access to the Nudm_EE API may be authorized by means of the OAuth2 protocol (see IETF RFC 6749 [18]), based on local configuration, using the "Client Credentials" authorization grant, where the NRF (see 3GPP TS 29.510 [19]) plays the role of the authorization server.

If OAuth2 is used, an NF Service Consumer, prior to consuming services offered by the Nudm_EE API, shall obtain a "token" from the authorization server, by invoking the Access Token Request service, as described in 3GPP TS 29.510 [19], clause 5.4.2.2.

NOTE: When multiple NRFs are deployed in a network, the NRF used as authorization server is the same NRF that the NF Service Consumer used for discovering the Nudm_EE service.

The Nudm_EE API defines the following scopes for OAuth2 authorization:

Table 6.4.9-1: Oauth2 scopes defined in Nudm_EE API

Scope	Description
"nudm-ee"	Access to the Nudm_EE API
"nudm-ee:subscription:create"	Access to create EE Subscriptions
"nudm-ee:subscription:modify"	Access to update EE Subscriptions

6.4.10 HTTP redirection

An HTTP request may be redirected to a different UDM service instance when using direct or indirect communications (see 3GPP TS 29.500 [4]).

An SCP that reselects a different UDM producer instance will return the NF Instance ID of the new UDM producer instance in the 3gpp-Sbi-Producer-Id header, as specified in clause 6.10.3.4 of 3GPP TS 29.500 [4].

If an UDM redirects a service request to a different UDM using an 307 Temporary Redirect or 308 Permanent Redirect status code, the identity of the new UDM towards which the service request is redirected shall be indicated in the 3gpp-Sbi-Target-Nf-Id header of the 307 Temporary Redirect or 308 Permanent Redirect response as specified in clause 6.10.9.1 of 3GPP TS 29.500 [4].

6.5 Nudm_ParameterProvision Service API

6.5.1 API URI

URIs of this API shall have the following root:

{apiRoot}/{apiName}/<apiVersion>

The request URI used in HTTP request from the NF service consumer towards the NF service producer shall have the structure defined in clause 4.4.1 of 3GPP TS 29.501 [5], i.e.:

{apiRoot}/<apiName>/<apiVersion>/<apiSpecificResourceUriPart>

with the following components:

- The {apiRoot} shall be set as described in 3GPP TS 29.501 [5].
- The <apiName> shall be "nudm-pp".
- The <apiVersion> shall be "v1".
- The <apiSpecificResourceUriPart> shall be set as described in clause 6.5.3.

6.5.2 Usage of HTTP

6.5.2.1 General

HTTP/2, as defined in IETF RFC 9113 [13], shall be used as specified in clause 5 of 3GPP TS 29.500 [4].

HTTP/2 shall be transported as specified in clause 5.3 of 3GPP TS 29.500 [4].

HTTP messages and bodies for the Nudm_PP service shall comply with the OpenAPI [14] specification contained in Annex A6.

6.5.2.2 HTTP standard headers

6.5.2.2.1 General

The usage of HTTP standard headers shall be supported as specified in clause 5.2.2 of 3GPP TS 29.500 [4].

6.5.2.2.2 Content type

The following content types shall be supported:

JSON, as defined in IETF RFC 8259 [15], signalled by the content type "application/json".

The Problem Details JSON Object (IETF RFC 9457 [16]) signalled by the content type "application/problem+json"

JSON Merge Patch, as defined in IETF RFC 7396 [17], signalled by the content type "application/merge-patch+json"

6.5.2.3 HTTP custom headers

6.5.2.3.1 General

The usage of HTTP custom headers shall be supported as specified in clause 5.2.3 of 3GPP TS 29.500 [4].

6.5.3 Resources

6.5.3.1 Overview

This clause describes the structure for the Resource URIs and the resources and methods used for the service.

Figure 6.5.3.1-1 depicts the resource URIs structure for the Nudm_PP API.

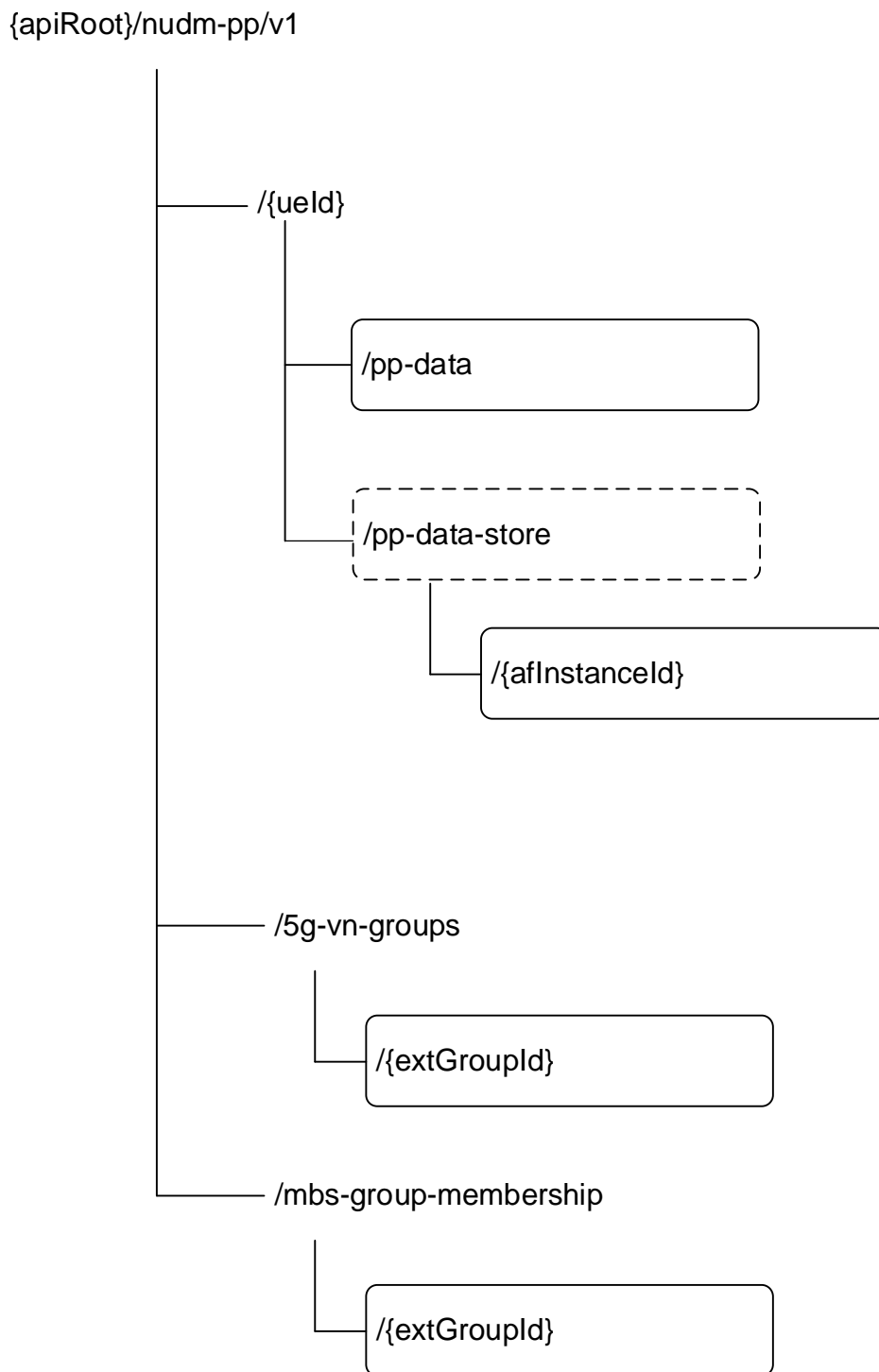

Figure 6.5.3.1-1: Resource URI structure of the Nudm_PP API

Table 6.5.3.1-1 provides an overview of the resources and applicable HTTP methods.

Table 6.5.3.1-1: Resources and methods overview

Resource name	Resource URI	HTTP method or custom operation	Description
PpData	/{{ueId}}/pp-data	PATCH	Modify the UE's modifiable subscription data Send updated SoR Information for a UE to the UDM
5GVnGroupConfiguration	/5g-vn-groups/{extGroupId}	PUT	Create a 5G VN Group
		DELETE	Delete a 5G VN Group
		PATCH	Modify a 5G VN Group
		GET	Retrieve a 5G VN Group
ParameterProvisioningDataEntry	/{{ueId}}/pp-data-store/{afInstanceId}	PUT	Create or update a Parameter Provisioning Data entry per AF
		DELETE	Delete a Parameter Provisioning Data entry per AF
		GET	Retrieve a Parameter Provisioning Data entry per AF
MulticastMbsGroupMemb	/mbs-group-membership/{extGroupId}	PUT	Create a 5G MBS Group
		DELETE	Delete a 5G MBS Group
		PATCH	Delete a 5G MBS Group
		GET	Retrieve a 5G MBS Group

6.5.3.2 Resource: PpData

6.5.3.2.1 Description

This resource is used to represent Parameter Provisioning Data.

6.5.3.2.2 Resource Definition

Resource URI: {apiRoot}/nudm-pp/v1/{{ueId}}/pp-data

This resource shall support the resource URI variables defined in table 6.5.3.2.2-1.

Table 6.5.3.2.2-1: Resource URI variables for this resource

Name	Data type	Definition
apiRoot	string	See clause 6.5.1
ueId	string	Represents a single UE or a group of UEs. - If representing a single UE, this parameter shall contain the Generic Public Subscription Identifier (see 3GPP TS 23.501 [2] clause 5.9.8) or SUPI. pattern: See pattern of data type VarUeId in 3GPP TS 29.571 [7] - If representing a group of UEs, this parameter shall contain the External GroupId. pattern: "^extgroupid-[^@]+@[^@]+\$"

6.5.3.2.3 Resource Standard Methods

6.5.3.2.3.1 PATCH

This method shall support the URI query parameters specified in table 6.5.3.2.3.1-1.

Table 6.5.3.2.3.1-1: URI query parameters supported by the PATCH method on this resource

Name	Data type	P	Cardinality	Description
supported-features	SupportedFeatures	O	0..1	see 3GPP TS 29.500 [4] clause 6.6

This method shall support the request data structures specified in table 6.5.3.2.3.1-2 and the response data structures and response codes specified in table 6.5.3.2.3.1-3.

Table 6.5.3.2.3.1-2: Data structures supported by the PATCH Request Body on this resource

Data type	P	Cardinality	Description
PpData	M	1	Contains the data to be provisioned or the updated SoR Information to be conveyed to a UE.

Table 6.5.3.2.3.1-3: Data structures supported by the PATCH Response Body on this resource

Data type	P	Cardinality	Response codes	Description
n/a			204 No Content	Upon success, an empty response body shall be returned. (NOTE 2)
PatchResult	M	1	200 OK	Upon success, the execution report is returned. If some modification instructions were not accepted, the "reason" attribute in ReportItem may be used to indicate one of the following application errors: - CONFIDENCE_LEVEL_NOT_SUFFICIENT - ACCURACY_LEVEL_NOT_SUFFICIENT (NOTE 2)
ProblemDetails	O	0..1	400 Bad Request	If the Confidence or Accuracy level contained within the patch request is out of range, the "cause" attribute may be used to indicate one of the following application errors: - CONFIDENCE_LEVEL_OUT_OF_RANGE - ACCURACY_LEVEL_OUT_OF_RANGE
ProblemDetails	O	0..1	404 Not Found	The "cause" attribute may be used to indicate one of the following application errors: - USER_NOT_FOUND
ProblemDetails	O	0..1	403 Forbidden	The "cause" attribute may be used to indicate one of the following application errors: - MODIFICATION_NOT_ALLOWED - DETACHED_USER - AF_NOT_ALLOWED - MTC_PROVIDER_NOT_ALLOWED
NOTE 1: In addition common data structures as listed in table 5.2.7.1-1 of 3GPP TS 29.500 [4] are supported.				
NOTE 2: If all the modification instructions in the PATCH request have been implemented, the UDM shall respond with 204 No Content response; if some of the modification instructions in the PATCH request have been discarded, and the NF service consumer has included in the supported-feature query parameter the "PatchReport" feature number, the UDM shall respond with a 200 OK including PatchResult.				

6.5.3.3 Resource: 5GVnGroupConfiguration

6.5.3.3.1 Description

This resource is used to represent 5G VN Group Configuration.

6.5.3.3.2 Resource Definition

Resource URI: {apiRoot}/nudm-pp/<apiVersion>/5g-vn-groups/{extGroupId}

This resource shall support the resource URI variables defined in table 6.5.3.3.2-1.

Table 6.5.3.3.2-1: Resource URI variables for this resource

Name	Data type	Definition
apiRoot	string	See clause 6.5.1
extGroupId	ExtGroupId	Represents the external Identifier of the 5G VN group pattern: "^extgroupid-[@]+@[^@]+\$"

6.5.3.3.3 Resource Standard Methods

6.5.3.3.3.1 PUT

This method shall support the URI query parameters specified in table 6.5.3.3.3.1-1.

Table 6.5.3.3.3.1-1: URI query parameters supported by the PUT method on this resource

Name	Data type	P	Cardinality	Description
n/a				

This method shall support the request data structures specified in table 6.5.3.3.3.1-2 and the response data structures and response codes specified in table 6.5.3.3.3.1-3.

Table 6.5.3.3.3.1-2: Data structures supported by the PUT Request Body on this resource

Data type	P	Cardinality	Description
5GVnGroupConfiguration	M	1	Contains the configuration of the 5G VN Group

Table 6.5.3.3.3.1-3: Data structures supported by the PUT Response Body on this resource

Data type	P	Cardinality	Response codes	Description
n/a			201 Created	Upon success, an empty response shall be returned.
ProblemDetails	O	0..1	403 Forbidden	The "cause" attribute may be used to indicate one of the following application errors: - CREATION_NOT_ALLOWED - AF_NOT_ALLOWED - MTC_PROVIDER_NOT_ALLOWED

NOTE: In addition common data structures as listed in table 5.2.7.1-1 of 3GPP TS 29.500 [4] are supported.

6.5.3.3.3.2 DELETE

This method shall support the URI query parameters specified in table 6.5.3.3.3.1-1.

Table 6.5.3.3.3.2-1: URI query parameters supported by the DELETE method on this resource

Name	Data type	P	Cardinality	Description
mtc-provider-info	MtcProviderInformation	O	0..1	The mtc-provider-info contains the MTC Provider information that originates 5G-VN-Group deletion, it is used by the UDM to check whether the MTC Provider is allowed to perform this operation for the UE if the MTC provider authorization is required.
af-id	string	O	0..1	The af-Id contains the AF ID that originates 5G-VN-Group deletion, it is used by the UDM to check whether the AF is allowed to perform this operation for the UE if the AF authorization is required. It is formatted as described in the definition of type MonitoringConfiguration.

This method shall support the request data structures specified in table 6.5.3.3.3.1-2 and the response data structures and response codes specified in table 6.5.3.3.3.1-3.

Table 6.5.3.3.2-2: Data structures supported by the DELETE Request Body on this resource

Data type	P	Cardinality	Description
n/a			

Table 6.5.3.3.2-3: Data structures supported by the DELETE Response Body on this resource

Data type	P	Cardinality	Response codes	Description
n/a			204 No Content	Upon success, an empty response body shall be returned
ProblemDetails	O	0..1	404 Not Found	The "cause" attribute may be used to indicate one of the following application errors: - GROUP_IDENTIFIER_NOT_FOUND
ProblemDetails	O	0..1	403 Forbidden	The "cause" attribute may be used to indicate one of the following application errors: - AF_NOT_ALLOWED - MTC_PROVIDER_NOT_ALLOWED

NOTE: In addition common data structures as listed in table 5.2.7.1-1 of 3GPP TS 29.500 [4] are supported.

6.5.3.3.3.3 PATCH

This method shall support the URI query parameters specified in table 6.5.3.3.3.3-1.

Table 6.5.3.3.3.3-1: URI query parameters supported by the PATCH method on this resource

Name	Data type	P	Cardinality	Description
supported-features	SupportedFeatures	O	0..1	see 3GPP TS 29.500 [4] clause 6.6

This method shall support the request data structures specified in table 6.5.3.3.3.3-2 and the response data structures and response codes specified in table 6.5.3.3.3.3-3.

Table 6.5.3.3.3.3-2: Data structures supported by the PATCH Request Body on this resource

Data type	P	Cardinality	Description
5GVnGroupConfigurationModification	M	1	Contains the modification instruction

Table 6.5.3.3.3-3: Data structures supported by the PATCH Response Body on this resource

Data type	P	Cardinality	Response codes	Description
n/a			204 No Content	Upon success, an empty response body shall be returned. (NOTE 2)
PatchResult	M	1	200 OK	Upon success, the execution report is returned. (NOTE 2)
ProblemDetails	O	0..1	404 Not Found	The "cause" attribute may be used to indicate one of the following application errors: - GROUP_IDENTIFIER_NOT_FOUND
ProblemDetails	O	0..1	403 Forbidden	The "cause" attribute may be used to indicate one of the following application errors: - MODIFICATION_NOT_ALLOWED - AF_NOT_ALLOWED - MTC_PROVIDER_NOT_ALLOWED
NOTE 1: In addition common data structures as listed in table 5.2.7.1-1 of 3GPP TS 29.500 [4] are supported.				
NOTE 2: If all the modification instructions in the PATCH request have been implemented, the UDM shall respond with 204 No Content response; if some of the modification instructions in the PATCH request have been discarded, and the NF service consumer has included in the supported-feature query parameter the "PatchReport" feature number, the UDR shall respond with PatchResult.				

6.5.3.3.3.4 GET

This method shall support the URI query parameters specified in table 6.5.3.3.3.4-1.

Table 6.5.3.3.3.4-1: URI query parameters supported by the GET method on this resource

Name	Data type	P	Cardinality	Description
N/A				

This method shall support the response data structures and response codes specified in table 6.5.3.3.3.4-2.

Table 6.5.3.3.3.4-2: Data structures supported by the GET Request Body on this resource

Data type	P	Cardinality	Description
N/A			

Table 6.5.3.3.3.4-3: Data structures supported by the GET Response Body on this resource

Data type	P	Cardinality	Response codes	Description
5GVnGroupConfiguration			200 OK	
ProblemDetails	O	0..1	404 Not Found	The "cause" attribute may be used to indicate one of the following application errors: - GROUP_IDENTIFIER_NOT_FOUND
ProblemDetails	O	0..1	403 Forbidden	The "cause" attribute may be used to indicate one of the following application errors: - AF_NOT_ALLOWED

6.5.3.4 Resource: ParameterProvisioningDataEntry

6.5.3.4.1 Description

This resource is used to allow the storage of different Parameter Provisioning entries for different Application Functions.

This resource is modelled with the Document resource archetype (see clause C.1 of 3GPP TS 29.501 [5]).

6.5.3.4.2 Resource Definition

Resource URI: {apiRoot}/nudm-pp/<apiVersion>/{ueId}/pp-data-store/{afInstanceId}

This resource shall support the resource URI variables defined in table 6.5.3.4.2-1.

Table 6.5.3.4.2-1: Resource URI variables for this resource

Name	Data type	Definition
apiRoot	string	See clause 6.5.1
ueId	string	Represents the Subscription Identifier SUPI, GPSI, Group Id or anyUE (see 3GPP TS 23.501 [4] clause 5.9.2) - If representing a single UE, this parameter shall contain the GPSI or SUPI. pattern: See pattern of type VarUeId 3GPP TS 29.571 [7] - If representing a group of UEs, this parameter shall contain the External GroupId. pattern: "^extgroupid-[^@]+@[^@]+\$" - If representing any UE, this parameter shall contain "anyUE". pattern: "^anyUE\$"
afInstanceId	string	The string identifying the originating AF. (NOTE)
NOTE: When the service operation is originated by external AF via T8/N33 interface, information carried in {scsAsId} URI variable in resource URIs on T8/N33 interface (see clause 5 of 3GPP TS 29.122 [45]) or in {afId} URI variable in resource URIs on N33 interface (see clause 5 of 3GPP TS 29.522 [54]) can be used as the value for this IE.		

6.5.3.4.3 Resource Standard Methods

6.5.3.4.3.1 PUT

This method shall support the URI query parameters specified in table 6.5.3.4.3.1-1.

Table 6.5.3.4.3.1-1: URI query parameters supported by the PUT method on this resource

Name	Data type	P	Cardinality	Description
n/a				

This method shall support the request data structures specified in table 6.5.3.4.3.1-2 and the response data structures and response codes specified in table 6.5.3.4.3.1-3.

Table 6.5.3.4.3.1-2: Data structures supported by the PUT Request Body on this resource

Data type	P	Cardinality	Description
PpDataEntry	M	1	Contains a Parameter Provisioning Data entry

Table 6.5.3.4.3.1-3: Data structures supported by the PUT Response Body on this resource

Data type	P	Cardinality	Response codes	Description
PpDataEntry	M	1	201 Created	Indicates a successful creation of the resource.
n/a			204 No Content	Indicates a successful update of the resource. An empty response shall be returned.
ProblemDetails	O	0..1	403 Forbidden	The "cause" attribute may be used to indicate one of the following application errors: - CREATION_NOT_ALLOWED - AF_NOT_ALLOWED - MTC_PROVIDER_NOT_ALLOWED
ProblemDetails	O	0..1	404 Not Found	The "cause" attribute may be used to indicate one of the following application errors: - USER_NOT_FOUND
NOTE: In addition, common data structures as listed in table 5.2.7.1-1 of 3GPP TS 29.500 [4] are supported.				

6.5.3.4.3.2 DELETE

This method shall support the URI query parameters specified in table 6.5.3.4.3.2-1.

Table 6.5.3.4.3.2-1: URI query parameters supported by the DELETE method on this resource

Name	Data type	P	Cardinality	Description
n/a				

This method shall support the request data structures specified in table 6.5.3.4.3.2-2 and the response data structures and response codes specified in table 6.5.3.4.3.2-3.

Table 6.5.3.4.3.2-2: Data structures supported by the DELETE Request Body on this resource

Data type	P	Cardinality	Description
n/a			

Table 6.5.3.4.3.2-3: Data structures supported by the DELETE Response Body on this resource

Data type	P	Cardinality	Response codes	Description
n/a			204 No Content	Upon success, an empty response body shall be returned
ProblemDetails	O	0..1	403 Forbidden	The "cause" attribute may be used to indicate one of the following application errors: - AF_NOT_ALLOWED - MTC_PROVIDER_NOT_ALLOWED
ProblemDetails	O	0..1	404 Not Found	The "cause" attribute may be used to indicate one of the following application errors: - CONTEXT_NOT_FOUND

NOTE: In addition, common data structures as listed in table 5.2.7.1-1 of 3GPP TS 29.500 [4] are supported.

6.5.3.4.3.3 GET

This method shall support the URI query parameters specified in table 6.5.3.4.3.3-1.

Table 6.5.3.4.3.3-1: URI query parameters supported by the GET method on this resource

Name	Data type	P	Cardinality	Description
supported-features	SupportedFeatures	O	0..1	see 3GPP TS 29.500 [4] clause 6.6

This method shall support the response data structures and response codes specified in table 6.5.3.4.3.3-3.

Table 6.5.3.4.3.3-2: Data structures supported by the GET Request Body on this resource

Data type	P	Cardinality	Description
n/a			

Table 6.5.3.4.3.3-3: Data structures supported by the GET Response Body on this resource

Data type	P	Cardinality	Response codes	Description
PpDataEntry	M	1	200 OK	Upon success, the request body contain the target PPDataEntry.
ProblemDetails	O	0..1	403 Forbidden	The "cause" attribute may be used to indicate one of the following application errors: - AF_NOT_ALLOWED
ProblemDetails	O	0..1	404 Not Found	The "cause" attribute may be used to indicate one of the following application errors: - CONTEXT_NOT_FOUND

6.5.3.5 Resource: MulticastMbsGroupMemb

6.5.3.5.1 Description

This resource is used to represent Multicast MBS Group Membership.

6.5.3.5.2 Resource Definition

Resource URI: {apiRoot}/nudm-pp/<apiVersion>/mbs-group-membership/{ExtGroupId}

This resource shall support the resource URI variables defined in table 6.5.3.5.2-1.

Table 6.5.3.5.2-1: Resource URI variables for this resource

Name	Data type	Definition
apiRoot	string	See clause 6.5.1
extGroupId	ExtGroupId	Represents the external Identifier of the 5G MBS group pattern: "^extgroupid-[@]+@[^@]+\$"

6.5.3.5.3 Resource Standard Methods

6.5.3.5.3.1 PUT

This method shall support the URI query parameters specified in table 6.5.3.5.3.1-1.

Table 6.5.3.5.3.1-1: URI query parameters supported by the PUT method on this resource

Name	Data type	P	Cardinality	Description
n/a				

This method shall support the request data structures specified in table 6.5.3.5.3.1-2 and the response data structures and response codes specified in table 6.5.3.5.3.1-3.

Table 6.5.3.5.3.1-2: Data structures supported by the PUT Request Body on this resource

Data type	P	Cardinality	Description
MulticastMbsGroupMemb	M	1	Contains the 5G MBS Group

Table 6.5.3.5.3.1-3: Data structures supported by the PUT Response Body on this resource

Data type	P	Cardinality	Response codes	Description
n/a			201 Created	Upon success, an empty response shall be returned.
ProblemDetails	O	0..1	403 Forbidden	The "cause" attribute may be used to indicate one of the following application errors: - CREATION_NOT_ALLOWED - AF_NOT_ALLOWED

NOTE: In addition common data structures as listed in table 5.2.7.1-1 of 3GPP TS 29.500 [4] are supported.

6.5.3.5.3.2 DELETE

This method shall support the URI query parameters specified in table 6.5.3.5.3.1-1.

Table 6.5.3.5.3.2-1: URI query parameters supported by the DELETE method on this resource

Name	Data type	P	Cardinality	Description
af-id	string	O	0..1	The af-Id contains the AF ID that originates 5G-MBS-Group deletion, it is used by the UDM to check whether the AF is allowed to perform this operation for the UE if the AF authorization is required. It is formatted as described in the definition of type MonitoringConfiguration.

This method shall support the request data structures specified in table 6.5.3.5.3.1-2 and the response data structures and response codes specified in table 6.5.3.5.3.1-3.

Table 6.5.3.5.3.2-2: Data structures supported by the DELETE Request Body on this resource

Data type	P	Cardinality	Description
n/a			

Table 6.5.3.5.3.2-3: Data structures supported by the DELETE Response Body on this resource

Data type	P	Cardinality	Response codes	Description
n/a			204 No Content	Upon success, an empty response body shall be returned
ProblemDetails	O	0..1	404 Not Found	The "cause" attribute may be used to indicate one of the following application errors: - GROUP_IDENTIFIER_NOT_FOUND
ProblemDetails	O	0..1	403 Forbidden	The "cause" attribute may be used to indicate one of the following application errors: - AF_NOT_ALLOWED

NOTE: In addition common data structures as listed in table 5.2.7.1-1 of 3GPP TS 29.500 [4] are supported.

6.5.3.5.3.3 PATCH

This method shall support the URI query parameters specified in table 6.5.3.5.3.3-1.

Table 6.5.3.5.3.3-1: URI query parameters supported by the PATCH method on this resource

Name	Data type	P	Cardinality	Description
supported-features	SupportedFeatures	O	0..1	see 3GPP TS 29.500 [4] clause 6.6

This method shall support the request data structures specified in table 6.5.3.5.3.3-2 and the response data structures and response codes specified in table 6.5.3.5.3.3-3.

Table 6.5.3.5.3.3-2: Data structures supported by the PATCH Request Body on this resource

Data type	P	Cardinality	Description
MulticastMbsGroupMemb	M	1	Contains the modification instruction

Table 6.5.3.5.3.3-3: Data structures supported by the PATCH Response Body on this resource

Data type	P	Cardinality	Response codes	Description
n/a			204 No Content	Upon success, an empty response body shall be returned. (NOTE 2)
PatchResult	M	1	200 OK	Upon success, the execution report is returned. (NOTE 2)
ProblemDetails	O	0..1	404 Not Found	The "cause" attribute may be used to indicate one of the following application errors: - GROUP_IDENTIFIER_NOT_FOUND
ProblemDetails	O	0..1	403 Forbidden	The "cause" attribute may be used to indicate one of the following application errors: - MODIFICATION_NOT_ALLOWED - AF_NOT_ALLOWED
NOTE 1: In addition common data structures as listed in table 5.2.7.1-1 of 3GPP TS 29.500 [4] are supported.				
NOTE 2: If all the modification instructions in the PATCH request have been implemented, the UDM shall respond with 204 No Content response; if some of the modification instructions in the PATCH request have been discarded, and the NF service consumer has included in the supported-feature query parameter the "PatchReport" feature number, the UDR shall respond with PatchResult.				

6.5.3.5.3.4 GET

This method shall support the URI query parameters specified in table 6.5.3.5.3.4-1.

Table 6.5.3.5.3.4-1: URI query parameters supported by the GET method on this resource

Name	Data type	P	Cardinality	Description
N/A				

This method shall support the response data structures and response codes specified in table 6.5.3.5.3.4-2.

Table 6.5.3.5.3.4-2: Data structures supported by the GET Request Body on this resource

Data type	P	Cardinality	Description
N/A			

Table 6.5.3.5.3.4-3: Data structures supported by the GET Response Body on this resource

Data type	P	Cardinality	Response codes	Description
MulticastMbsGroupMemb			200 OK	
ProblemDetails	O	0..1	404 Not Found	The "cause" attribute may be used to indicate one of the following application errors: - GROUP_IDENTIFIER_NOT_FOUND
ProblemDetails	O	0..1	403 Forbidden	The "cause" attribute may be used to indicate one of the following application errors: - AF_NOT_ALLOWED

6.5.4 Custom Operations without associated resources

In this release of this specification, no custom operations without associated resources are defined for the Nudm_ParameterProvision Service.

6.5.5 Notifications

In this release of this specification, no notifications are defined for the Nudm_ParameterProvision Service.

6.5.6 Data Model

6.5.6.1 General

This clause specifies the application data model supported by the API.

Table 6.5.6.1-1 specifies the data types defined for the Nudm_PP service API.

Table 6.5.6.1-1: Nudm_PP specific Data Types

Data type	Clause defined	Description
PpData	6.5.6.2.2	Parameter Provision Data
CommunicationCharacteristics	6.5.6.2.3	Communication Characteristics
PpSubsRegTimer	6.5.6.2.4	
PpActiveTime	6.5.6.2.5	
5GVnGroupConfiguration	6.5.6.2.6	
5GVnGroupData	6.5.6.2.7	
ExpectedUeBehaviour	6.5.6.2.8	Expected UE Behaviour Parameters
LocationArea	6.5.6.2.10	Location Area
NetworkAreaInfo	6.5.6.2.11	Network Area Information
EcRestriction	6.5.6.2.12	
PlmnEclInfo	6.5.6.2.13	
PpDIPacketCountExt	6.5.6.2.14	
PpMaximumResponseTime	6.5.6.2.15	
PpMaximumLatency	6.5.6.2.16	
LcsPrivacy	6.5.6.2.17	
UmtTime	6.5.6.2.18	
PpDataEntry	6.5.6.2.19	Provisioning Parameter Data Entry
CommunicationCharacteristicsAF	6.5.6.2.20	Communication Characteristics per AF
EcsAddrConfigInfo	6.5.6.2.21	ECS Address Configuration Information
5MbsAuthorizationInfo	6.5.6.2.22	5MBS Session Authorization Information
MulticastMbsGroupMemb	6.5.6.2.23	Multicast MBS group membership management
DnnSnssaiSpecificGroup	6.5.6.2.24	DNN and S-NSSAI specific Group
AfReqDefaultQoS	6.5.6.2.25	AF-requested default QoS
ExpectedUeBehaviourExtension	6.5.6.2.26	Expected UE Behaviour Parameters
MbsAssistanceInfo	6.5.6.2.27	MBS Assistance Information
AppSpecificExpectedUeBehaviour	6.5.6.2.28	Application Specific Expected UE Behaviour Data
MaxGroupDataRate	6.5.6.2.29	Maximum data rate for a 5G VN Group (uplink and downlink)
5GVnGroupConfigurationModification	6.5.6.2.30	Contains the attributes to modify on the 5GVnGroupConfiguration data structure; the attributes to be deleted need to be set to the null value.
5GVnGroupDataModification	6.5.6.2.31	Contains the attributes to modify on the 5GVnGroupData data structure; the attributes to be deleted need to be set to the null value.
RangingSIPrivacy	6.5.6.2.32	
SupportedPlmn	6.5.6.2.33	Information about the PLMN and associated ECSPs
PpDIPacketCount	6.5.6.3.2	
5GVnGroupCommunicationType	6.5.6.3.5	The type of the 5G VN group associated with 5G VN group communication.
EcsAuthMethod	6.5.6.3.6	ECS Authentication Methods

Table 6.5.6.1-2 specifies data types re-used by the Nudm_PP service API from other APIs, including a reference and when needed, a short description of their use within the Nudm_PP service API.

Table 6.5.6.1-2: Nudm_PP re-used Data Types

Data type	Reference	Comments
DurationSec	3GPP TS 29.571 [7]	Time value in seconds
DurationSecRm	3GPP TS 29.571 [7]	Time value in seconds; nullable
SupportedFeatures	3GPP TS 29.571 [7]	
NfnInstanceId	3GPP TS 29.571 [7]	
ProblemDetails	3GPP TS 29.571 [7]	
Gpsi	3GPP TS 29.571 [7]	
PatchResult	3GPP TS 29.571 [7]	
DateTime	3GPP TS 29.571 [7]	
Ecgi	3GPP TS 29.571 [7]	an EUTRA cell identifier
Ncgi	3GPP TS 29.571 [7]	an NR cell identifier
GlobalRanNodeId	3GPP TS 29.571 [7]	an identity of the NG-RAN node
Tai	3GPP TS 29.571 [7]	a tracking area identity
GeographicArea	3GPP TS 29.572 [34]	Identifies the geographical information of the user(s).
CivicAddress	3GPP TS 29.572 [34]	Identifies the civic address information of the user(s).
PduSessionType	3GPP TS 29.571 [7]	
AcsInfoRm	3GPP TS 29.571 [7]	
StnSrRm	3GPP TS 29.571 [7]	Session Transfer Number for SRVCC
Supi	3GPP TS 29.571 [7]	
MtcProviderInformation	3GPP TS 29.571 [7]	MTC Provider Information
StationaryIndicationRm	3GPP TS 29.571 [7]	
ScheduledCommunicationTimeRm	3GPP TS 29.571 [7]	
ScheduledCommunicationTypeRm	3GPP TS 29.571 [7]	
TrafficProfileRm	3GPP TS 29.571 [7]	
BatteryIndicationRm	3GPP TS 29.571 [7]	
EcsServerAddr	3GPP TS 29.571 [7]	
Fqdn	3GPP TS 29.571 [7]	Fully Qualified Domain Name
SpatialValidityCond	3GPP TS 29.571 [7]	
MbsSessionId	3GPP TS 29.571 [7]	5MBS Session Identifier
GroupId	3GPP TS 29.571 [7]	
5Qi	3GPP TS 29.571 [7]	
Arp	3GPP TS 29.571 [7]	
5QiPriorityLevel	3GPP TS 29.571 [7]	
BitRate	3GPP TS 29.571 [7]	
SliceUsageControllInfo	3GPP TS 29.571 [7]	
AppDescriptor	6.1.6.2.40	Defined in the Nudm_SDM API.
Lpi	6.1.6.2.43	Defined in the Nudm_SDM API.
ExpectedUeBehaviourData	6.1.6.2.49	Defined in the Nudm_SDM API. Expected UE Behaviour Parameters
AppSpecificExpectedUeBehaviourData	6.1.6.2.99	Application Specific Expected UE Behaviour Parameters
AreaUsageInd	6.1.6.3.24	Defined in the Nudm_SDM API. Area Usage Indication
ReferenceId	6.4.6.3.2	Reference ID defined in Nudm_EE API. It shall contain a 64-bit long integer.
UpUpLocRepIndAf	6.1.6.3.30	Defined in the Nudm_SDM API. Indication of location reporting via user plane to an LCS client or AF
SorInfo	6.1.6.2.26	Provisioning Parameters for SOR
PlmnId	3GPP TS 29.571 [7]	PLMN Identity

6.5.6.2 Structured data types

6.5.6.2.1 Introduction

This clause defines the structures to be used in resource representations.

6.5.6.2.2 Type: PpData

Table 6.5.6.2.2-1: Definition of type PpData

Attribute name	Data type	P	Cardinality	Description	Applicability
supportedFeatures	SupportedFeatures	O	0..1		
communicationCharacteristics	CommunicationCharacteristics	O	0..1	communication characteristics	
expectedUeBehaviour	ExpectedUeBehaviour	O	0..1	Expected UE Behaviour Parameters. This IE, if present, shall be ignored if the expectedUeBehaviourExtension attribute is present in ppData.	
expectedUeBehaviourExtension	ExpectedUeBehaviourExtension	O	0..1	Expected UE Behaviour data, optionally with corresponding confidence level and/or accuracy levels.	ExpectedBehaviourMap
ecRestriction	EcRestriction	O	0..1	Enhanced Coverage Restriction Parameters	
acsInfo	AcsInfoRm	O	0..1	Identifies the ACS Information (see TS 23.316 [37] clause 9.6.3); nullable.	
stnSr	StnSrRm	O	0..1	Session Transfer Number for SRVCC	
lcsPrivacy	LcsPrivacy	O	0..1	LCS Privacy Parameters (see clause 5.4.3 of 3GPP TS 23.273 [38])	
sorInfo	SorInfo	O	0..1	Steering of Roaming information to be conveyed to a UE (refer to clause 6.1.6.2.26). See NOTE 1 and NOTE 2.	
5mbsAuthorizationInfo	5MbsAuthorizationInfo	O	0..1	When present, this IE shall include the 5MBS Session Authorization Information as specified in 3GPP TS 23.247 [59]	
dnnSnssaiSpecificGroup	DnnSnssaiSpecificGroup	O	0..1	This attribute is applicable only if the {ueId} within the resource URI takes the value of an external group ID. When present, this IE shall include DNN and S-NSSAI specific Group Parameters (See clause 4.15.6.3e of TS 23.502 [3])	
mbsAssistanceInfo	MbsAssistanceInfo	O	0..1	When present, this IE contains the MBS Session Assistance Information for a MBS session. (NOTE 3)	
appSpecificExpectedUeBehaviour	AppSpecificExpectedUeBehaviour	O	0..1	Application specific expected UE Behaviour Parameters	
sliceUsageControlInfos	array(SliceUsageControlInfo)	O	1..N	Network Slice usage behaviour control Information	
rangingSIPrivacy	RangingSIPrivacy	O	0..1	Ranging and Sidelink Positioning Privacy Parameters	
NOTE 1: If the UDM is not able to immediately (after conducting integrity protection with the AUSF) convey the received Steering of Roaming information to the concerned UE for any reason (e.g. no AMF registered for the UE), it shall discard it.					
NOTE 2: The behaviour of the UDM at reception of Steering of Roaming information within PpData is specified in Annexes C.3, C.4 and C.6 of 3GPP TS 23.122 [20].					
NOTE 3: Before the mbsAssistanceInfo for a MBS session can be provisioned using the external group id, an external group shall be selected by the AF/NEF.					

Editor's note: It is FFS how to handle Expected UE behaviour Parameters for multiple AFs, pending stage-2 clarification.

6.5.6.2.3 Type: CommunicationCharacteristics

Table 6.5.6.2.3-1: Definition of type CommunicationCharacteristics

Attribute name	Data type	P	Cardinality	Description
ppSubsRegTimer	PpSubsRegTimer	O	0..1	AF provisioned Subscribed periodic registration timer; nullable (NOTE 2)
ppActiveTime	PpActiveTime	O	0..1	AF provisioned active time; nullable (NOTE 2)
ppDIPacketCount	PpDIPacketCount	O	0..1	AF provisioned DL Buffering Suggested Packet Count; nullable
ppDIPacketCountExt	PpDIPacketCountExt	C	0..1	AF provisioned DL Buffering Suggested Packet Count Extension; nullable. Shall be absent if ppDIPacketCount is absent, and shall be null if ppDIPacketCount is null.
ppMaximumResponseTime	PpMaximumResponseTime	O	0..1	AF provisioned Maximum Response Time; nullable
ppMaximumLatency	PpMaximumLatency	O	0..1	AF provisioned Maximum Latency; nullable
NOTE 1: If ppDIPacketCountExt is absent and ppDIPacketCount (whether the value is null or not) is present in a modification request, it shall result in deletion of ppDIPacketCountExt.				
NOTE 2: These IEs are deprecated. An NF service consumer (i.e. AF) supporting this release shall use ppMaximumResponseTime IE to influence the Subscribed Active Time of the UE; use ppMaximumLatency IE to influence the Subscribed Periodic Registration Timer of the UE.				

6.5.6.2.4 Type: PpSubsRegTimer

Table 6.5.6.2.4-1: Definition of type PpSubsRegTimer

Attribute name	Data type	P	Cardinality	Description
subsRegTimer	DurationSec	M	1	value in seconds
afInstancelid	string	M	1	The string identifying the originating AF (NOTE)
referencelid	Referencelid	M	1	Transaction Reference ID
validityTime	DateTime	O	0..1	Identifies the point of time up to which the subsRegTimer parameter expires and it shall be deleted. If absent, it indicates that there is no expiration time for these expected UE parameters. If this IE is in request body, it indicates the expected validity time by consumer. If this IE is in response body, it indicates the confirmed validity time by UDM.
mtcProviderInformation	MtcProviderInformation	O	0..1	Indicates MTC provider information for Parameter Provisioning authorization.
NOTE: When the service operation is originated by external AF via T8/N33 interface, information carried in {scsAsId} URI variable in resource URIs on T8/N33 interface (see clause 5 of 3GPP TS 29.122 [45]) or in {afId} URI variable in resource URIs on N33 interface (see clause 5 of 3GPP TS 29.522 [54]) can be used as the value for this IE.				

6.5.6.2.5 Type: PpActiveTime

Table 6.5.6.2.5-1: Definition of type PpActiveTime

Attribute name	Data type	P	Cardinality	Description
activeTime	DurationSec	M	1	value in seconds
afInstanceld	string	M	1	The string identifying the originating AF (NOTE).
referenceld	Referenceld	M	1	Transaction Reference ID
validityTime	DateTime	O	0..1	Identifies the point of time up to which the activeTime parameter expires and it shall be deleted. If absent, it indicates that there is no expiration time for these expected UE parameters. If this IE is in request body, it indicates the expected validity time by consumer. If this IE is in response body, it indicates the confirmed validity time by UDM.
mtcProviderInformation	MtcProviderInformation	O	0..1	Indicates MTC provider information for Parameter Provisioning authorization.
NOTE: When the service operation is originated by external AF via T8/N33 interface, information carried in {scsAsId} URI variable in resource URIs on T8/N33 interface (see clause 5 of 3GPP TS 29.122 [45]) or in {afId} URI variable in resource URIs on N33 interface (see clause 5 of 3GPP TS 29.522 [54]) can be used as the value for this IE.				

6.5.6.2.6 Type: 5GVnGroupConfiguration

Table 6.5.6.2.6-1: Definition of type 5GVnGroupConfiguration

Attribute name	Data type	P	Cardinality	Description	Applicability
5gVnGroupData	5GVnGroupData	C	0..1	Data of the 5G VN Group; it shall be present in creation requests. (NOTE 2)	
members	array(Gpsi)	C	1..N	List of group members; it shall be present in creation requests. This IE, if present, shall be ignored if attribute "membersData" is present in 5GVnGroupConfiguration.	
referenceld	Referenceld	C	1	Transaction Reference ID; ; it shall be present in creation requests.	
afInstanceld	string	C	1	The string identifying the originating AF. (NOTE 1)	
internalGroupIdentifier	GroupId	C	0..1	The internalGroupIdentifier is allocated by the UDM and hence shall be absent on Nudm. On Nudr it shall be present in PUT requests, successful PUT responses and GET responses. The internalGroupIdentifier shall be unique within the PLMN. If the UDR detects that the value received in a PUT request already exists, it shall deny creation of the 5GVnGroup and return "403 Forbidden" with application error "INTERNAL_GROUP_ID_NOT_UNIQUE" to the UDM.	
mtcProviderInformation	MtcProviderInformation	O	0..1	Indicates MTC provider information for 5G VN Group Configuration authorization.	
membersData	map(GpsiInfo)	C	1..N	Represents the list of 5G VN Group members, each member is identified by GPSI. A map (list of key-value pairs where Gpsi serves as key) of GpsiInfo. The value in each entry of the map shall be an empty JSON object.	MembersData
NOTE 1: When the service operation is originated by external AF via T8/N33 interface, information carried in {scsAsId} URI variable in resource URIs on T8/N33 interface (see clause 5 of 3GPP TS 29.122 [45]) or in {afId} URI variable in resource URIs on N33 interface (see clause 5 of 3GPP TS 29.522 [54]) can be used as the value for this IE.					
NOTE 2: When the 5G VN Group is used for PIN, the 5GVnGroupData shall contain information for the PIN.					

EXAMPLE:

The following example shows the creation of a 5G VN group (whose External Group ID is "newgroup@operator.com"), containing a list of members in the "membersData" attribute; note that the key of the membersData object/map is the GPSI (MSISDNs of a PLMN with CC=88 and NDC=017, in this example), and the value of the key is an empty JSON object:

```
PUT .../nudm-pp/v1/5g-vn-groups/extgroupid-newgroup@operator.com
Content-Type: application/json
```

```
{
  "5gVnGroupData": {
    "dnn": "5gvn.operator.com",
    "sNssai": { "sst": 1, "sd": "0012ab" }
  },
  "referenceId": 123847298,
  "afInstanceId": "AF-1",
  "membersData": {
    "msisdn-8801724847575": {},
    "msisdn-8801724847576": {},
    "msisdn-8801724847577": {}
  }
}
```

Then, a modification of the list of members, to add a new member (SN="24847578"), and to delete one of the existing members (SN="24847576"), would be as follows:

```
PATCH .../nudm-pp/v1/5g-vn-groups/extgroupid-newgroup@operator.com
Content-Type: application/merge-patch+json
```

```
{
  "membersData": {
    "msisdn-8801724847578": {},
    "msisdn-8801724847576": null
  }
}
```

6.5.6.2.7 Type: 5GVnGroupData

Table 6.5.6.2.7-1: Definition of type 5GVnGroupData

Attribute name	Data type	P	Cardinality	Description
dnn	Dnn	M	1	DNN of the 5G VN group, shall contain the Network Identifier only.
sNssai	Snssai	M	1	S-NSSAI of the 5G VN group's communication session
pduSessionTypes	array(PduSessionType)	O	1..N	List of PDU Session Types allowed for 5G VN group's communication session
appDescriptors	array(AppDescriptor)	O	1..N	List of Application Descriptors allowed for 5G VN group's communication session
secondaryAuth	boolean	O	0..1	Indicates whether secondary authentication and authorization is needed. true: secondary authentication and authorization is needed. false: secondary authentication and authorization is not needed. If absent, it indicates that secondary authentication is not required by the NEF, but it still may be required by local policies at the SMF.
dnAaaIpAddressAllocation	boolean	O	0..1	Indicates whether the SMF is required to request the UE IP address from the DN-AAA server for PDU Session Establishment. true: required false: not required If absent, it indicates that the request by SMF of the UE IP address from the DN-AAA server is not required, but it still may be required by local policies at the SMF.
dnAaaAddress	IpAddress	O	0..1	The IP address of the DN-AAA server, used for secondary authentication and authorization.
additionalDnAaaAddresses	array(IpAddress)	O	1..N	Additional IP addresses of the DN-AAA server used for secondary authentication and authorization.
dnAaaFqdn	Fqdn	O	0..1	The FQDN of the DN-AAA server used for secondary authentication and authorization.
5gVnGroupCommunicationInd	boolean	O	0..1	When present, this IE shall indicate whether 5G VN group is associated with 5G VN group communication: - true: 5G VN group is associated with 5G VN group communication - false: 5G VN group is not associated with 5G VN group communication.
5gVnGroupCommunicationType	5GVnGroupCommunicationType	O	0..1	This IE shall be included if the 5gVnGroupCommunicationInd present and set to true which indicates that the 5G VN group is associated with 5G VN group communication. When present, this IE shall indicate the type of the 5G VN group associated with 5G VN group communication: - 5G VN group is associated with 5G VN group communication with N6 based forwarding. - 5G VN group is associated with 5G VN group communication without N6 based forwarding.
maxGroupDataRate	MaxGroupDataRate	O	0..1	The limits of the total bit rate across all sessions of the 5G VN group (uplink and downlink).

6.5.6.2.8 Type: ExpectedUeBehaviour

Table 6.5.6.2.8-1: Definition of type ExpectedUeBehaviour

Attribute name	Data type	P	Cardinality	Description
afInstanceId	string	M	1	The string identifying the originating AF (NOTE 5)
referenceId	ReferenceId	M	1	Identifies transaction reference ID generated by NEF.
stationaryIndication	StationaryIndicationRm	O	0..1	Identifies whether the UE is stationary or mobile(see TS 23.502 [3] clause 4.15.6.3); nullable.
communicationDurationTime	DurationSecRm	O	0..1	Indicates for how long the UE will normally stay in CM-Connected for data transmission(see TS 23.502 [3] clause 4.15.6.3); nullable.
periodicTime	DurationSecRm	O	0..1	Identifies interval time of periodic communication (see TS 23.502 [3] clause 4.15.6.3); nullable.
scheduledCommunicationTime	ScheduledCommunicationTimeRm	O	0..1	Identifies time and day of the week when the UE is available for communication(see TS 23.502 [3] clause 4.15.6.3); nullable.
scheduledCommunicationType	ScheduledCommunicationTypeRm	O	0..1	Indicates that the Scheduled Communication Type (see TS 23.502 [3] clause 4.15.6.3); nullable. (NOTE 4)
expectedUmts	array(LocationArea)	O	1..N	Identifies the UE's expected geographical movement. The attribute is only applicable in 5G(see TS 23.502 [3] clause 4.15.6.3); nullable. (NOTE 3)
trafficProfile	TrafficProfileRm	O	0..1	Identifies the type of data transmission: single packet transmission (UL or DL), dual packet transmission (UL with subsequent DL or DL with subsequent UL), multiple packets transmission; nullable
batteryIndication	BatteryIndicationRm	O	0..1	Indicates the power consumption type(s) of the UE (see TS 23.502 [3] clause 4.15.6.3); nullable.
validityTime	DateTime	O	0..1	If present, identifies when the expected UE behaviour parameters expire and shall be deleted locally if it expire(see TS 23.502 [3] clause 4.15.6.3). If this IE is in request body, it indicates the expected validity time by consumer. If this IE is in response body, it indicates the confirmed validity time by UDM. (NOTE 2)
mtcProviderInformation	MtcProviderInformation	O	0..1	Indicates MTC provider information for UE Parameter Configuration authorization.
NOTE 1: At least one of optional parameters (except for validityTime) above shall be present.				
NOTE 2: If this attribute is omitted, no expiry for the expected UE behaviour parameters applies.				
NOTE 3: The first instance of the attribute represents the start of the location, and the last one represents the stop of the location.				
NOTE 4: The parameter "scheduledCommunicationType" shall be used together with the parameter "scheduledCommunicationTime".				
NOTE 5: When the service operation is originated by external AF via T8/N33 interface, information carried in {scsAsId} URI variable in resource URIs on T8/N33 interface (see clause 5 of 3GPP TS 29.122 [45]) or in {afId} URI variable in resource URIs on N33 interface (see clause 5 of 3GPP TS 29.522 [54]) can be used as the value for this IE.				

6.5.6.2.9 Void

6.5.6.2.10 Type: LocationArea

Table 6.5.6.2.10-1: Definition of type LocationArea

Attribute name	Data type	P	Cardinality	Description
geographicAreas	array(Geographic Area)	O	0..N	Identifies a list of geographic area of the user where the UE is located.
civicAddresses	array(CivicAddress)	O	0..N	Identifies a list of civic addresses of the user where the UE is located.
nwAreaInfo	NetworkAreaInfo	O	0..1	This IE represents the network area information of the user where the UE is located.
umtTime	UmtTime	O	0..1	This IE identifies the time when the UE is expected to arrive at the location. May be present when LocationArea is part of the UE's expected geographical movement.

6.5.6.2.11 Type: NetworkAreaInfo

Table 6.5.6.2.11-1: Definition of type NetworkAreaInfo

Attribute name	Data type	P	Cardinality	Description
ecgis	array(Ecgi)	O	0..N	This IE contains a list of E-UTRA cell identities.
ncgis	array(Ncgi)	O	0..N	This IE contains a list of NR cell identities.
gRanNodeIds	array(GlobalRanNodeId)	O	0..N	This IE contains a list of the NG-RAN nodes. The "n3lwfId" attribute within the "GlobalRanNodeId" data type shall not be supplied.
tais	array(Tai)	O	0..N	This IE contains a list of tracking area identities.

NOTE: The NetworkAreaInfo data type allows any combination of defined properties.

6.5.6.2.12 Type: EcRestriction

Table 6.5.6.2.12-1: Definition of type EcRestriction

Attribute name	Data type	P	Cardinality	Description
afInstanceId	string	M	1	The string identifying the originating AF (NOTE)
referenceId	ReferenceId	M	1	Transaction Reference ID
plmnEcInfos	array(PlmnEcInfo)	O	1..N	It may indicate a complete list of serving PLMNs where Enhanced Coverage shall be allowed and the detailed enhanced coverage restriction configuration under per the PLMN.
mtcProviderInformation	MtcProviderInformation	O	0..1	Indicates MTC provider information for UE Parameter Configuration authorization.

NOTE: When the service operation is originated by external AF via T8/N33 interface, information carried in scsAsId attribute in ECRControl structured data type (see clause 5.12.2.1.2 of 3GPP TS 29.122 [45]) can be used as the value for this IE. If the scsAsId value is not received in T8, the afInstanceId attribute shall contain an empty string value ("").

6.5.6.2.13 Type: PlmnEclInfo

Table 6.5.6.2.13-1: Definition of type PlmnEclInfo

Attribute name	Data type	P	Cardinality	Description
plmnId	PlmnId	M	1	Indicates PLMN where Enhanced Coverage shall be restricted.
ecRestrictionDataWb	EcRestrictionDataWb	O	0..1	If present, it shall contain Enhanced Coverage Restriction Data for WB-N1 mode. If absent, it shall indicate that Enhanced Coverage is not restricted for WB-N1 mode.
ecRestrictionDataNb	boolean	O	0..1	If present, this IE shall indicate whether Enhanced Coverage for NB-N1 mode is restricted or not. true: Enhanced Coverage for NB-N1 mode is restricted. false or absent: Enhanced Coverage for NB-N1 mode is allowed.
NOTE: At least one of the properties "ecRestrictionDataWb" and "ecRestrictionDataNb" shall be included.				

6.5.6.2.14 Type: PpDIPacketCountExt

Table 6.5.6.2.14-1: Definition of type PpDIPacketCountExt

Attribute name	Data type	P	Cardinality	Description
afInstancelId	string	M	1	The string identifying the originating AF (NOTE)
referencelId	ReferencelId	M	1	Transaction Reference ID
dnn	Dnn	O	0..1	When present, it indicates the DNN for which the ppDIPacketCount is applicable.
singleNssai	Snssai	O	0..1	When present, it indicates the slice for which the ppDIPacketCount is applicable.
validityTime	DateTime	O	0..1	Identifies the point of time up to which the value of parameter ppDIPacketCount expires and it shall be deleted. If absent, it indicates that there is no expiration time for these expected UE parameters. If this IE is in request body, it indicates the expected validity time by consumer. If this IE is in response body, it indicates the confirmed validity time by UDM.
mtcProviderInformation	MtcProviderInformation	O	0..1	Indicates MTC provider information for Parameter Provisioning authorization.
NOTE: When the service operation is originated by external AF via T8/N33 interface, information carried in {scsAsId} URI variable in resource URIs on T8/N33 interface (see clause 5 of 3GPP TS 29.122 [45]) or in {afId} URI variable in resource URIs on N33 interface (see clause 5 of 3GPP TS 29.522 [54]) can be used as the value for this IE.				

6.5.6.2.15 Type: PpMaximumResponseTime

Table 6.5.6.2.15-1: Definition of type PpMaximumResponseTime

Attribute name	Data type	P	Cardinality	Description
maximumResponseTime	DurationSec	M	1	This IE shall contain value of Maximum Response Time in seconds. Maximum Response Time identifies the time for which the UE stays reachable to allow the AF to reliably deliver the required downlink data, see clause 4.15.6.3a of 3GPP TS 23.502 [3].
afInstancelid	string	M	1	The string identifying the originating AF (NOTE)
referencelid	Referencelid	M	1	Transaction Reference ID
validityTime	DateTime	O	0..1	Identifies the point of time up to which the value of maximumResponseTime expires and it shall be deleted. If absent, it indicates that there is no expiration time. If this IE is in request body, it indicates the expected validity time by consumer. If this IE is in response body, it indicates the confirmed validity time by UDM.
mtcProviderInformation	MtcProviderInformation	O	0..1	Indicates MTC provider information for Parameter Provisioning authorization.
NOTE: When the service operation is originated by external AF via T8/N33 interface, information carried in {scsAsId} URI variable in resource URIs on T8/N33 interface (see clause 5 of 3GPP TS 29.122 [45]) or in {afId} URI variable in resource URIs on N33 interface (see clause 5 of 3GPP TS 29.522 [54]) can be used as the value for this IE.				

6.5.6.2.16 Type: PpMaximumLatency

Table 6.5.6.2.16-1: Definition of type PpMaximumLatency

Attribute name	Data type	P	Cardinality	Description
maximumLatency	DurationSec	M	1	This IE shall contain value of Maximum Latency in seconds. Maximum Latency identifies maximum delay acceptable for downlink data transfers, see clause 4.15.6.3a of 3GPP TS 23.502 [3].
afInstancelid	string	M	1	The string identifying the originating AF (NOTE).
referencelid	Referencelid	M	1	Transaction Reference ID
validityTime	DateTime	O	0..1	Identifies the point of time up to which the value of maximumLatency expires and it shall be deleted. If absent, it indicates that there is no expiration time. If this IE is in request body, it indicates the expected validity time by consumer. If this IE is in response body, it indicates the confirmed validity time by UDM.
mtcProviderInformation	MtcProviderInformation	O	0..1	Indicates MTC provider information for Parameter Provisioning authorization.
NOTE: When the service operation is originated by external AF via T8/N33 interface, information carried in {scsAsId} URI variable in resource URIs on T8/N33 interface (see clause 5 of 3GPP TS 29.122 [45]) or in {afId} URI variable in resource URIs on N33 interface (see clause 5 of 3GPP TS 29.522 [54]) can be used as the value for this IE.				

6.5.6.2.17 Type: LcsPrivacy

Table 6.5.6.2.17-1: Definition of type LcsPrivacy

Attribute name	Data type	P	Cardinality	Description
aflInstanceIcd	string	C	0..1	When present, indicates NF Instance Id of the originating AF/NF. (NOTE)
referenceIcd	ReferenceIcd	C	0..1	This IE shall be present if LCS privacy parameters are provisioned by an AF. When present, indicates Transaction Reference ID (NOTE)
lpi	Lpi	O	0..1	If present, indicates the Location Privacy Indication
mtcProviderInformation	MtcProviderInformation	O	0..1	Indicates MTC provider information for LCS privacy parameter configuration authorization.
evtRptExpectedArea	GeographicArea	O	0..1	Indicates the event report expected area.
areaUsageIcd	AreaUsageIcd	O	0..1	This IE may be present when event report expected area is present. When present, this IE shall indicate one of the following mutually exclusive global settings on using event report expected area: - Inside reporting (default) - Outside reporting (see 3GPP TS 23.273 [38] clause 5.14).
upLocRepIcdAf	UpLocRepIcdAf	O	0..1	If present, this IE shall indicate one of the following mutually exclusive global settings: - UE is allowed to report periodic or triggered location events via user plane to an LCS Client or AF - UE is not allowed to report periodic or triggered location events via user plane to an LCS Client or AF (default)
NOTE: If LCS privacy parameters are provisioned by UE, parameters aflInstanceIcd and referenceIcd shall be not included, and if LCS privacy parameters are provisioned by AF, parameters aflInstanceIcd and referenceIcd shall be included. The string identifying the originating AF, which is carried in {scsAsId} URI variable in resource URIs on T8/N33 interface (see clause 5 of 3GPP TS 29.122 [45]) or in {afId} URI variable in resource URIs on N33 interface (see clause 5 of 3GPP TS 29.522 [54]).				

6.5.6.2.18 Type: UmtTime

Table 6.5.6.2.18-1: Definition of type UmtTime

Attribute name	Data type	P	Cardinality	Description
timeOfDay	TimeOfDay	M	1	see 3GPP TS 29.571 [7]
dayOfWeek	DayOfWeek	M	1	see 3GPP TS 29.571 [7]

6.5.6.2.19 Type: PpDataEntry

Table 6.5.6.2.19-1: Definition of type PpDataEntry

Attribute name	Data type	P	Cardinality	Description
communicationCharacteristics	CommunicationCharacteristicsAF	O	0..1	Communication characteristics for the AF
referenceId	ReferenceId	M	1	Transaction Reference ID
validityTime	DateTime	O	0..1	When present, this IE shall identify the point of time up to which the provisioned parameters will be expire and shall be deleted. If absent, it indicates that there is no expiration time for the provisioned parameters. If this IE is in request body, it indicates the expected validity time by consumer. If this IE is in response body, it indicates the confirmed validity time by UDM.
mtcProviderInformation	MtcProviderInformation	O	0..1	When present, this IE shall indicate the MTC provider information for Parameter Provisioning authorization.
supportedFeatures	SupportedFeatures	O	0..1	Supported Features
ecsAddrConfigInfo	EcsAddrConfigInfo	O	0..1	ECS Address ConfigurationInformation Parameters; see 3GPP TS 23.502 [3]
additionalEcsAddrConfigInfos	array(EcsAddrConfigInfo)	O	1..N	Additional ECS Address Configuration Information Parameters. See 3GPP TS 23.548 [60]
ecsAddrConfigInfoPerPlmn	map(array(EcsAddrConfigInfo))	O	1..N	A map of ECS Address ConfigurationInformation Parameters per serving PLMNs, where the key of the map is the serving PLMN id and the value is an array of EcsAddrConfigInfo for that serving PLMN.
ecRestriction	EcRestriction	O	0..1	Enhanced Coverage Restriction Parameters
sliceUsageControlInfos	array(SliceUsageControlInfo)	O	1..N	Network Slice usage behaviour control Information

6.5.6.2.20 Type: CommunicationCharacteristicsAF

Table 6.5.6.2.20-1: Definition of type CommunicationCharacteristicsAF

Attribute name	Data type	P	Cardinality	Description
ppDIPacketCount	PpDIPacketCount	O	0..1	AF provisioned DL Buffering Suggested Packet Count; nullable
maximumResponseTime	DurationSec	O	0..1	When present, this IE shall contain value of Maximum Response Time in seconds. Maximum Response Time identifies the time for which the UE stays reachable to allow the AF to reliably deliver the required downlink data, see clause 4.15.6.3a of 3GPP TS 23.502 [3].
maximumLatency	DurationSec	O	0..1	When present, this IE shall contain value of Maximum Latency in seconds. Maximum Latency identifies maximum delay acceptable for downlink data transfers, see clause 4.15.6.3a of 3GPP TS 23.502 [3].

6.5.6.2.21 Type: EcsAddrConfigInfo

Table 6.5.6.2.21-1: Definition of type EcsAddrConfigInfo

Attribute name	Data type	P	Cardinality	Description
ecsServerAddr	EcsServerAddr	O	0..1	This IE shall include address information of the Edge Configuration Server(s).
spatialValidityCond	SpatialValidityCond	O	0..1	When present, this IE shall include the Spatial Validity Condition as defined in clause 4.15.6.3d of 3GPP TS 23.502 [3]
dnn	Dnn	C	0..1	DNN shall be present if ecsServerAddr is present
snssai	Snssai	C	0..1	S-NSSAI shall be present if ecsServerAddr is present
ecsAuthMethods	array(EcsAuthMethod)	O	1..N	Supported ECS Authentication Method(s) as defined in Clause 6.2 of 3GPP TS 33.558 [63]. If this IE is not included (in PCO), EEC and ECS may perform TLS with server side certificate only, or use other mechanisms to determine the supported authentication method(s).
supportedPlmns	array(SupportedPlmn)	O	1..N	The List of PLMNs and associated ECSPs for which EDN configuration information can be provided by the ECS.
NOTE 1: When the UDR receives ECS Address Configuration Information from the UDM for a group of UEs (or anyUE), it may need to modify the shared ECS Address Configuration Information shared by members of the group (or by any UE).				
NOTE 2: The DNN/S-NSSAI will be either provisioned by an AF or derived by the NEF using AF ID.				

6.5.6.2.22 Type: 5MbsAuthorizationInfo

Table 6.5.6.2.22-1: Definition of type 5MbsAuthorizationInfo

Attribute name	Data type	P	Cardinality	Description
5mbsSessionIds	array(MbsSessionId)	M	1..N	5MBS Session Identifiers (TMGI or SSM)

6.5.6.2.23 Type: MulticastMbsGroupMemb

Table 6.5.6.2.23-1: Definition of type MulticastMbsGroupMemb

Attribute name	Data type	P	Cardinality	Description
multicastGroupMemb	array(Gpsi)	M	1..N	When present, this IE shall indicate a list of multicast group members, each member is identified by GPSI.
afInstancelid	string	C	1	The string identifying the originating AF
internalGroupIdentifier	GroupId	C	0..1	Shall be present in successful PUT requests and GET responses on Nudr; otherwise shall be absent.

6.5.6.2.24 Type: DnnSnssaiSpecificGroup

Table 6.5.6.2.24-1: Definition of type DnnSnssaiSpecificGroup

Attribute name	Data type	P	Cardinality	Description
dnn	Dnn	M	1	Represents the concerned DNN.
snssai	Snssai	M	1	Represents the concerned S-NSSAI.
defQos	AfReqDefaultQoS	C	0..1	Represents the AF-requested default QoS parameters applicable to each UE within the targeted group.
afReqServArea	array(Tai)	C	1..N	Represents the AF-requested Service Area applicable to each UE within the group.

6.5.6.2.25 Type: AfReqDefaultQoS

Table 6.5.6.2.25-1: Definition of type AfReqDefaultQoS

Attribute name	Data type	P	Cardinality	Description
5qi	5Qi	M	1	Represents the AF requested default 5G QoS Identifier.
arp	Arp	M	1	Represents the AF requested default Allocation and Retention Priority.
priorityLevel	5QiPriorityLevel	O	0..1	Represents the AF requested 5QI Priority Level.

6.5.6.2.26 Type: ExpectedUeBehaviourExtension

Table 6.5.6.2.26-1: Definition of type ExpectedUeBehaviourExtension

Attribute name	Data type	P	Cardinality	Description
afInstanceId	string	M	1	The string identifying the originating AF. (NOTE 1)
referenceId	ReferenceId	M	1	Identifies transaction reference ID generated by NEF.
expectedUeBehaviourData	map(ExpectedUeBehaviourData)	C	1..N	A map of expected UE Behaviour data parameters. The key of the map shall be a (unique) valid JSON string per clause 7 of IETF RFC 8259 [22], with a maximum of 32 characters. Each attribute in the ExpectedUeBehaviourData shall only be present in one entry of the map. (NOTE 2)
mtcProviderInformation	MtcProviderInformation	C	0..1	Indicates MTC provider information for UE Parameter Configuration authorization. (NOTE 2)
NOTE 1: When the service operation is originated by external AF on the T8/N33 interfaces, the information carried in the {scsAsId} URI variable on the T8/N33 interface (see clause 5 of 3GPP TS 29.122 [45]) or in the {afId} URI variable on the N33 interface (see clause 5 of 3GPP TS 29.522 [54]) can be used as the value for this IE.				
NOTE 2: At least one of these attributes shall be present.				

6.5.6.2.27 Type: MbsAssistanceInfo

Table 6.5.6.2.27-1: Definition of type MbsAssistanceInfo

Attribute name	Data type	P	Cardinality	Description
mbsSessionId	MbsSessionId	M	1	The IE shall contain the MBS session id of the MBS session for which the MBS Session Assistance Information is applicable.
assistanceInfo	array(Gpsi)	C	1..N	The IE shall be present to contain a list of UEs eligible for MBS Session assistance for the MBS session except for the case when all UEs in the external group are eligible for MBS Session assistance.

6.5.6.2.28 Type: AppSpecificExpectedUeBehaviour

Table 6.5.6.2.28-1: Definition of type AppSpecificExpectedUeBehaviour

Attribute name	Data type	P	Cardinality	Description
afInstanceId	string	M	1	The string identifying the originating AF (NOTE)
referenceId	ReferenceId	M	1	Identifies transaction reference ID generated by NEF.
appSpecificExpectedUeBehaviourData	map(AppSpecificExpectedUeBehaviourData)	M	1..N	A map of application specific expected UE Behaviour parameters. The key of the map shall be a (unique) valid JSON string per clause 7 of IETF RFC 8259 [22], with a maximum of 32 characters.
NOTE: When the service operation is originated by external AF on the T8/N33 interfaces, the information carried in the {scsAsId} URI variable on the T8/N33 interface (see clause 5 of 3GPP TS 29.122 [45]) or in the {afId} URI variable on the N33 interface (see clause 5 of 3GPP TS 29.522 [54]) can be used as the value for this IE.				

6.5.6.2.29 Type: MaxGroupDataRate

Table 6.5.6.2.29-1: Definition of type MaxGroupDataRate

Attribute name	Data type	P	Cardinality	Description
uplink	BitRate	O	0..1	Maximum uplink data rate for a 5G VN Group
downlink	BitRate	O	0..1	Maximum downlink data rate for a 5G VN Group

6.5.6.2.30 Type: 5GVnGroupConfigurationModification

Table 6.5.6.2.30-1: Definition of type 5GVnGroupConfigurationModification

Attribute name	Data type	P	Cardinality	Description	Applicability
5gVnGroupData	5GVnGroupData Modification	O	0..1	Data of the 5G VN Group. nullable: true	
afInstancelid	string	O	0..1	The string identifying the originating AF.	
mtcProviderInformation	MtcProviderInformation	O	0..1	Indicates MTC provider information for 5G VN Group Configuration authorization.	
members	array(Gpsi)	O	1..N	List of group members. This IE, if present, shall be ignored if attribute "membersData" is present in 5GVnGroupConfigurationModification. nullable: true	
membersData	map(GpsiInfo)	O	1..N	Represents the list of 5G VN Group members, each member is identified by GPSI. A map (list of key-value pairs where Gpsi serves as key) of GpsiInfo. The value in each entry of the map shall be an empty JSON object. To delete a member (key) from the map, its value shall be set to null. nullable: true	MembersData

6.5.6.2.31 Type: 5GVnGroupDataModification

Table 6.5.6.2.31-1: Definition of type 5GVnGroupDataModification

Attribute name	Data type	P	Cardinality	Description
appDescriptors	array(AppDescriptor)	O	1..N	List of Application Descriptors allowed for 5G VN group's communication session. nullable: true
secondaryAuth	boolean	O	0..1	Indicates whether secondary authentication and authorization is needed. true: secondary authentication and authorization is needed. false: secondary authentication and authorization is not needed. If absent, it indicates that secondary authentication is not required by the NEF, but it still may be required by local policies at the SMF. nullable: true
dnAaaIpAddressAllocation	boolean	O	0..1	Indicates whether the SMF is required to request the UE IP address from the DN-AAA server for PDU Session Establishment. true: required false: not required If absent, it indicates that the request by SMF of the UE IP address from the DN-AAA server is not required, but it still may be required by local policies at the SMF. nullable: true
dnAaaAddress	IpAddress	O	0..1	The IP address of the DN-AAA server, used for secondary authentication and authorization. nullable: true
additionalDnAaaAddresses	array(IpAddress)	O	1..N	Additional IP addresses of the DN-AAA server used for secondary authentication and authorization. nullable: true
dnAaaFqdn	FqdnRm	O	0..1	The FQDN of the DN-AAA server used for secondary authentication and authorization. nullable: true
5gVnGroupCommunicationInd	boolean	O	0..1	When present, this IE shall indicate whether 5G VN group is associated with 5G VN group communication: - true: 5G VN group is associated with 5G VN group communication - false: 5G VN group is not associated with 5G VN group communication. nullable: true
5gVnGroupCommunicationType	5GVnGroupCommunicationType	O	0..1	This IE shall be included if the 5gVnGroupCommunicationInd present and set to true which indicates that the 5G VN group is associated with 5G VN group communication. When present, this IE shall indicate the type of the 5G VN group associated with 5G VN group communication: - 5G VN group is associated with 5G VN group communication with N6 based forwarding. - 5G VN group is associated with 5G VN group communication without N6 based forwarding.
maxGroupDataRate	MaxGroupDataRate	O	0..1	The limits of the total bit rate across all sessions of the 5G VN group (uplink and downlink). nullable: true

6.5.6.2.32 Type: RangingSIPrivacy

Table 6.5.6.2.32-1: Definition of type RangingSIPrivacy

Attribute name	Data type	P	Cardinality	Description
afInstanceld	string	C	0..1	When present, indicates NF Instance Id of the originating AF/NF. (NOTE)
referenceld	Referenceld	C	0..1	This IE shall be present if ranging and sidelink positioning privacy parameters are provisioned by an AF. When present, indicates Transaction Reference ID (NOTE)
rslppi	Rslppi	O	0..1	If present, indicates the Ranging and Sidelink Positioning Privacy Indication
NOTE: If ranging and sidelink positioning privacy parameters are provisioned by UE, parameters afInstanceld and referenceld shall be not included, and if ranging and sidelink positioning privacy parameters are provisioned by AF, parameters afInstanceld and referenceld shall be included. The string identifying the originating AF, which is carried in {scsAsId} URI variable in resource URIs on T8/N33 interface (see clause 5 of 3GPP TS 29.122 [45]) or in {afId} URI variable in resource URIs on N33 interface (see clause 5 of 3GPP TS 29.522 [54]).				

6.5.6.2.33 Type: SupportedPlmn

Table 6.5.6.2.33-1: Definition of type SupportedPlmn

Attribute name	Data type	P	Cardinality	Description
plmnld	Plmnld	M	1	Identifier of the PLMN
ecsplds	array(string)	O	1..N	Identifiers of the Edge Computing Service Providers associated with the PLMN for which the ECS can provide EDN configuration information.

6.5.6.3 Simple data types and enumerations

6.5.6.3.1 Introduction

This clause defines simple data types and enumerations that can be referenced from data structures defined in the previous clauses.

6.5.6.3.2 Simple data types

The simple data types defined in table 6.5.6.3.2-1 shall be supported.

Table 6.5.6.3.2-1: Simple data types

Type Name	Type Definition	Description
PpDIPacketCount	integer	nullable

6.5.6.3.3 Void

6.5.6.3.4 Void

6.5.6.3.5 Enumeration: 5GVnGroupCommunicationType

Table 6.5.6.3.5-1: Enumeration 5GVnGroupCommunicationType

Enumeration value	Description
"WITH_N6_BASED_FORWARDING"	5G VN group is associated with 5G VN group communication with N6-based forwarding.
"WITHOUT_N6_BASED_FORWARDING"	5G VN group is associated with 5G VN group communication without N6-based forwarding.

6.5.6.3.6 Enumeration: EcsAuthMethod

Table 6.5.6.3.6-1: Enumeration EcsAuthMethod

Enumeration value	Description
"TLS_CLIENT_SERVER_CERTIFICATE"	EEC and ECS shall perform mutual TLS authentication
"TLS_AKMA"	EEC and ECS shall utilize AKMA procedures to derive PSK for TLS
"TLS_GBA"	EEC and ECS shall utilize GBA procedures to derive PSK for TLS

6.5.7 Error Handling

6.5.7.1 General

HTTP error handling shall be supported as specified in clause 5.2.4 of 3GPP TS 29.500 [4].

6.5.7.2 Protocol Errors

Protocol errors handling shall be supported as specified in clause 5.2.7 of 3GPP TS 29.500 [4].

6.5.7.3 Application Errors

The common application errors defined in the Table 5.2.7.2-1 in 3GPP TS 29.500 [4] may also be used for the Nudm_ParameterProvision service. The following application errors listed in Table 6.5.7.3-1 are specific for the Nudm_ParameterProvision service.

The application errors defined for the Nudm_UECM service are listed in Table 6.5.7.3-1.

Table 6.5.7.3-1: Application errors

Application Error	HTTP status code	Description
CONFIDENCE_LEVEL_OUT_OF_RANGE	400 Bad Request	Confidence Level of the Expected UE Behaviour Parameter is out of range (e.g. <0.00 or >1.00)
ACCURACY_LEVEL_OUT_OF_RANGE	400 Bad Request	Accuracy Level of the Expected UE Behaviour Parameter is out of range (e.g. <0.00 or >1.00)
MODIFICATION_NOT_ALLOWED	403 Forbidden	The subscriber does not have the necessary subscription for external parameter provisioning.
USER_NOT_FOUND	404 Not Found	The User does not exist.
CREATION_NOT_ALLOWED	403 Forbidden	Creation of a 5G VN Group is not allowed.
DETACHED_USER	403 Forbidden	The user is detached in the Network.
GROUP_IDENTIFIER_NOT_FOUND	404 Not Found	The group does not exist
AF_NOT_ALLOWED	403 Forbidden	This AF is not allowed to perform external provisioning or 5G VN Group creation.
MTC_PROVIDER_NOT_ALLOWED	403 Forbidden	MTC Provider not authorized to perform external provisioning or 5G VN Group creation.

6.5.8 Feature Negotiation

The optional features in table 6.5.8-1 are defined for the Nudm_PP API. They shall be negotiated using the extensibility mechanism defined in clause 6.6 of 3GPP TS 29.500 [4].

Table 6.5.8-1: Supported Features

Feature number	Feature Name	Description
1	PatchReport	If some of the modifications included in the PATCH request are not successfully implemented, the UDM reports the result of PATCH request execution to the consumer. See clause 5.2.7.2 of 3GPP TS 29.500 [4].
2	ExpectedBehaviourMap	This indicates that the UDM supports receiving Expected Behaviour Parameters as a map of ExpectedUeBehaviourData.
3	MembersData	This indicates that the UDM supports receiving Gpsi(s) as a map of Gpsi for 5G VN Group.

6.5.9 Security

As indicated in 3GPP TS 33.501 [6] and 3GPP TS 29.500 [4], the access to the Nudm_PP API may be authorized by means of the OAuth2 protocol (see IETF RFC 6749 [18]), based on local configuration, using the "Client Credentials" authorization grant, where the NRF (see 3GPP TS 29.510 [19]) plays the role of the authorization server.

If OAuth2 is used, an NF Service Consumer, prior to consuming services offered by the Nudm_PP API, shall obtain a "token" from the authorization server, by invoking the Access Token Request service, as described in 3GPP TS 29.510 [19], clause 5.8.2.2.

NOTE: When multiple NRFs are deployed in a network, the NRF used as authorization server is the same NRF that the NF Service Consumer used for discovering the Nudm_PP service.

The Nudm_PP API defines a single scope "nudm-pp" for OAuth2 authorization (as specified in 3GPP TS 33.501 [6]) for the entire API, and it does not define any additional scopes at resource or operation level.

6.5.10 HTTP redirection

An HTTP request may be redirected to a different UDM service instance when using direct or indirect communications (see 3GPP TS 29.500 [4]).

An SCP that reselects a different UDM producer instance will return the NF Instance ID of the new UDM producer instance in the 3gpp-Sbi-Producer-Id header, as specified in clause 6.10.3.4 of 3GPP TS 29.500 [4].

If an UDM redirects a service request to a different UDM using an 307 Temporary Redirect or 308 Permanent Redirect status code, the identity of the new UDM towards which the service request is redirected shall be indicated in the 3gpp-Sbi-Target-Nf-Id header of the 307 Temporary Redirect or 308 Permanent Redirect response as specified in clause 6.10.9.1 of 3GPP TS 29.500 [4].

6.6 Nudm_NIDDAuthorization Service API

6.6.1 API URI

The Nudm_NIDDAuthorization service shall use the Nudm_NIDDAU API.

The API URI of the Nudm_NIDDAU API shall be:

{apiRoot}/<apiName>/<apiVersion>

The request URI used in HTTP request from the NF service consumer towards the NF service producer shall have the structure defined in clause 4.4.1 of 3GPP TS 29.501 [5], i.e.:

{apiRoot}/<apiName>/<apiVersion>/<apiSpecificResourceUriPart>

with the following components:

- The {apiRoot} shall be set as described in 3GPP TS 29.501 [5].
- The <apiName> shall be "nudm-niddau".
- The <apiVersion> shall be "v1".
- The <apiSpecificResourceUriPart> shall be set as described in clause 6.6.3.

6.6.2 Usage of HTTP

6.6.2.1 General

HTTP/2, as defined in IETF RFC 9113 [13], shall be used as specified in clause 5 of 3GPP TS 29.500 [4].

HTTP/2 shall be transported as specified in clause 5.3 of 3GPP TS 29.500 [4].

HTTP messages and bodies for the Nudm_NIDDAuthorization service shall comply with the OpenAPI [14] specification contained in Annex A.7.

6.6.2.2 HTTP standard headers

6.6.2.2.1 General

The usage of HTTP standard headers shall be supported as specified in clause 5.2.2 of 3GPP TS 29.500 [4].

6.6.2.2.2 Content type

The following content types shall be supported:

JSON, as defined in IETF RFC 8259 [15], signalled by the content type "application/json".

The Problem Details JSON Object (IETF RFC 9457 [16]) signalled by the content type "application/problem+json"

6.6.2.3 HTTP custom headers

6.6.2.3.1 General

The usage of HTTP custom headers shall be supported as specified in clause 5.2.3 of 3GPP TS 29.500 [4].

6.6.3 Resources

6.6.3.1 Overview

This clause describes the structure for the Resource URIs and the resources and methods used for the service.

Figure 6.6.3.1-1 depicts the resource URIs structure for the Nudm_NIDDAU API.

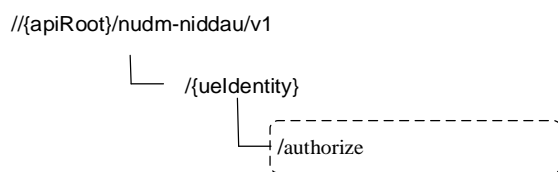

Figure 6.6.3.1-1: Resource URI structure of the Nudm-NIDDAU API

Table 6.6.3.1-1 provides an overview of the resources and applicable HTTP methods.

Table 6.6.3.1-1: Resources and methods overview

Resource name (Archetype)	Resource URI	HTTP method or custom operation	Description
ueidentity (Document)	/{ueidentity}/authorize	authorize (POST)	Authorize the NIDD configuration request.

6.6.3.2 Resource: ueidentity (Document)

6.6.3.2.1 Description

This resource represents the UE's subscribed NIDD authorization information for a GPSI or External Group Identifier.

6.6.3.2.2 Resource Definition

Resource URI: {apiRoot}/nudm-niddau/<apiVersion>/{ueIdentity}

This resource shall support the resource URI variables defined in table 6.6.3.2.2-1.

Table 6.6.3.2.2-1: Resource URI variables for this resource

Name	Data type	Definition
apiRoot	string	See clause 6.6.1
uelidentity	string	Represents the GPSI or External Group Identifier (see 3GPP TS 23.501 [2] clause 7.2.5) pattern: "^ (msisdn-[0-9]{5,15})extid-[@]+@[^@]+ extgroupid-[@]+@[^@]+.+)\$"

6.6.3.2.3 Resource Standard Methods

No Standard Methods are supported for this resource.

6.6.3.2.4 Resource Custom Operations

6.6.3.2.4.1 Overview

Table 6.6.3.2.4.1-1: Custom operations

Operation Name	Custom operation URI	Mapped HTTP method	Description
authorize	/authorize	POST	Authorize the NIDD configuration request.

6.6.3.2.4.2 Operation: authorize

6.6.3.2.4.2.1 Description

This custom operation is used by the NF service consumer (NEF) to request UDM to authorize the NIDD configuration request for the GPSI/External Group Identifier.

6.6.3.2.4.2.2 Operation Definition

This operation shall support the request data structures specified in table 6.6.3.2.4.2.2-1 and the response data structure and response codes specified in table 6.6.3.2.4.2.2-2.

Table 6.6.3.2.4.2.2-1: Data structures supported by the POST Request Body on this resource

Data type	P	Cardinality	Description
AuthorizationInfo	M	1	Contains S-NSSAI, DNN, MTC Provider Information, callback URI.

Table 6.6.3.2.4.2.2-2: Data structures supported by the POST Response Body on this resource

Data type	P	Cardinality	Response codes	Description
AuthorizationData	M	1	200 OK	Upon success, a response body containing the SUPI(s) and GPSI shall be returned.
ProblemDetails	O	1	404 Not Found	The "cause" attribute may be used to indicate one of the following application errors: - USER_NOT_FOUND
ProblemDetails	O	0..1	403 Forbidden	The "cause" attribute may be used to indicate one of the following application errors: - DNN_NOT_ALLOWED - MTC_PROVIDER_NOT_ALLOWED - AF_INSTANCE_NOT_ALLOWED - SNSSAI_NOT_ALLOWED

NOTE: In addition common data structures as listed in table 5.2.7.1-1 of 3GPP TS 29.500 [4] are supported.

6.6.4 Custom Operations without associated resources

In this release of this specification, no custom operations without associated resources are defined for the Nudm_SubscriberDataManagement Service.

6.6.5 Notifications

6.6.5.1 General

This clause will specify the use of notifications and corresponding protocol details if required for the specific service. When notifications are supported by the API, it will include a reference to the general description of notifications support over the 5G SBIs specified in 3GPP TS 29.500 [4] / 3GPP TS 29.501 [5].

Table 6.6.5.1-1: Notifications overview

Notification	Resource URI	HTTP method or custom operation	Description (service operation)
Authorization Data Update Notification	{authUpdateCallbackUri}	POST	

6.6.5.2 Nidd Authorization Data Update Notification

The POST method shall be used for Nidd Authorization Data Update Notifications and the Call-back URI shall be provided during the NIDD Authorization Data Retrieval procedure. UDM should continuously generate NIDD authorization Data Update Notifications to service consumer (NEF) for UE for the event until validity time related to the UE expires, and if validity time expires, it indicates unsubscription to notification for the UE.

Resource URI: {authUpdateCallbackUri}

Support of URI query parameters is specified in table 6.6.5.2-1.

Table 6.6.5.2-1: URI query parameters supported by the POST method

Name	Data type	P	Cardinality	Description
n/a				

Support of request data structures is specified in table 6.6.5.2-2 and of response data structures and response codes is specified in table 6.6.5.2-3.

Table 6.1.5.2-2: Data structures supported by the POST Request Body

Data type	P	Cardinality	Description
NiddAuthUpdateNotification	M	1	

Table 6.6.5.2-3: Data structures supported by the POST Response Body

Data type	P	Cardinality	Response codes	Description
n/a			204 No Content	Upon success, an empty response body shall be returned.
NOTE: In addition common data structures as listed in table 6.6.7-1 are supported.				

6.6.6 Data Model

6.6.6.1 General

This clause specifies the application data model supported by the API.

Table 6.6.6.1-1 specifies the structured data types defined for the Nudm_NIDDAU service API. For simple data types defined for the Nudm_NIDDAU service API see table 6.6.6.3.2-1.

Table 6.6.6.1-1: Nudm_NIDDAU specific Data Types

Data type	Clause defined	Description
AuthorizationData	6.6.6.2.2	
UserIdentifier	6.6.6.2.3	
NiddAuthUpdateInfo	6.6.6.2.4	
NiddAuthUpdateNotification	6.6.6.2.5	
AuthorizationInfo	6.6.6.2.6	
NiddCause	6.6.6.3.3	

Table 6.6.6.1-2 specifies data types re-used by the Nudm_NIDDAU service API from other specifications and from other service APIs in current specification, including a reference to the respective specifications and when needed, a short description of their use within the Nudm_NIDDAU service API.

Table 6.6.6.1-2: Nudm_NIDDAU re-used Data Types

Data type	Reference	Comments
Nssai	6.1.6.2.2	Defined in the Nudm_SDM API. Network Slice Selection Assistance Information
Gpsi	3GPP TS 29.571 [7]	Generic Public Subscription Identifier
Supi	3GPP TS 29.571 [7]	
Dnn	3GPP TS 29.571 [7]	Data Network Name with Network Identifier only.
MtcProviderInformation	3GPP TS 29.571 [7]	
DateTime	3GPP TS 29.571 [7]	
Snsai	3GPP TS 29.571 [7]	
Uri	3GPP TS 29.571 [7]	
NefId	3GPP TS 29.510 [19]	NEF ID

6.6.6.2 Structured data types

6.6.6.2.1 Introduction

This clause defines the structures to be used in resource representations.

6.6.6.2.2 Type: AuthorizationData

Table 6.6.6.2.2-1: Definition of type AuthorizationData

Attribute name	Data type	P	Cardinality	Description
authorizationData	array(UserIdentifier)	M	1..N	May contain a single value or list of (SUPI and GPSI). Contains unique items.
validityTime	DateTime	O	0..1	Indicates the granted validity time of the authorisation result. If absent, it indicates the authorisation result is valid permanently

6.6.6.2.3 Type: UserIdentifier

Table 6.6.6.2.3-1: Definition of type UserIdentifier

Attribute name	Data type	P	Cardinality	Description
supi	Supi	M	1	
gpsi	Gpsi	O	0..1	
validityTime	DateTime	O	0..1	Indicates the granted validity time of the authorisation result for this user. If absent, the value of the validity time in the AuthorizationData is used for this user if it is present in AuthorizationData. If present, this value has higher priority than the value in the AuthorizationData.

6.6.6.2.4 Type: NiddAuthUpdateInfo

Table 6.6.6.2.4-1: Definition of type NiddAuthUpdateInfo

Attribute name	Data type	P	Cardinality	Description
authorizationData	AuthorizationData	M	1	This IE shall include the Authorization data.
invalidityInd	boolean	O	0..1	Indicates whether the authorized NIDD authoration data is still valid or not. true: the authorized NIDD authoration data is not valid. false or absent: the authorized NIDD authoration data is valid.
snssai	Snssai	O	0..1	Indicates Single Network Slice Selection Assistance Information for NIDD authorization. When absent it indicates authorization for all subscribed S-NSSAIs.
dnn	Dnn	O	0..1	Indicates DNN for NIDD authorization, shall contain the Network Identifier only. When absent it indicates authorization for all subscribed DNNs.
niddCause	NiddCause	O	0..1	NIDD Cause

6.6.6.2.5 Type: NiddAuthUpdateNotification

Table 6.6.6.2.5-1: Definition of type NiddAuthUpdateNotification

Attribute name	Data type	P	Cardinality	Description
niddAuthUpdateInfoList	array(NiddAuthUpdateInfo)	M	1..N	List of NiddAuthUpdateInfo.

6.6.6.2.6 Type: AuthorizationInfo

Table 6.6.6.2.6-1: Definition of type AuthorizationInfo

Attribute name	Data type	P	Cardinality	Description
snsai	Snsai	M	1	Indicates Single Network Slice Selection Assistance Information for NIDD authorization.
dnn	Dnn	M	1	Indicates DNN for NIDD authorization, shall contain the Network Identifier only.
mtcProviderInformation	MtcProviderInformation	M	1	Indicates MTC provider information for NIDD authorization. (NOTE)
authUpdateCallbackUri	Uri	M	1	A URI provided by NEF to receive (implicitly subscribed) notifications on authorization data update. The authUpdateCallbackUri URI shall have unique information within NEF to identify the authorized result.
afld	string	O	0..1	When present, indicates the string identifying the originating AF, which is carried in {scsAsld} URI variable in resource URIs on T8/N33 interface (see clause 5 of 3GPP TS 29.122 [45]) or in {afld} URI variable in resource URIs on N33 interface (see clause 5 of 3GPP TS 29.522 [54]).
nefld	Nefld	O	0..1	When present, this IE shall contain the ID of the requesting NEF. The UDM shall update the NIDD NEF ID for the DNN and Slice in corresponding subscription data after successful NIDD authorization, as specified in clause 4.25.3 of 3GPP TS 23.502 [3].
validityTime	DateTime	O	0..1	Indicates the requested validity time of the authorization request. If absent, it indicates that permanent authorization is requested.
contextInfo	ContextInfo	O	0..1	This IE if present may contain e.g. the headers received by the UDM along with the Authorization Data Retrieval request. Shall be absent on Nudm and may be present on Nudr.
NOTE: When the service operation is originated by external AF via T8/N33 interface, information carried in mtcProviderId attribute in NiddConfiguration structured data type (see clause 5.6.2.1.2 of 3GPP TS 29.122 [45]) can be used as the value for this IE. If the value is not received via T8/N33, the value for the mtcProviderInformation attribute shall be the empty string.				

6.6.6.3 Simple data types and enumerations

6.6.6.3.1 Introduction

This clause defines simple data types and enumerations that can be referenced from data structures defined in the previous clauses.

6.6.6.3.2 Simple data types

The simple data types defined in table 6.6.6.3.2-1 shall be supported.

Table 6.6.6.3.2-1: Simple data types

Type Name	Type Definition	Description

6.6.6.3.3 Enumeration: NiddCause

Table 6.6.6.3.3-1: Enumeration NiddCause

Enumeration value	Description
"SUBSCRIPTION_WITHDRAWAL"	Subscription Withdrawal
"DNN_REMOVED"	DNN used for NIDD service is removed from the UE subscription

6.6.7 Error Handling

6.6.7.1 General

HTTP error handling shall be supported as specified in clause 5.2.4 of 3GPP TS 29.500 [4].

6.6.7.2 Protocol Errors

Protocol errors handling shall be supported as specified in clause 5.2.7 of 3GPP TS 29.500 [4].

6.6.7.3 Application Errors

The common application errors defined in the Table 5.2.7.2-1 in 3GPP TS 29.500 [4] may also be used for the Nudm_NIDD Authorization service. The following application errors listed in Table 6.6.7.3-1 are specific for the Nudm_NIDD Authorization service.

Table 6.6.7.3-1: Application errors

Application Error	HTTP status code	Description
USER_NOT_FOUND	404 Not Found	The user does not exist in the HPLMN
DNN_NOT_ALLOWED	403 Forbidden	DNN not authorized for the user
MTC_PROVIDER_NOT_ALLOWED	403 Forbidden	MTC Provider not authorized
AF_INSTANCE_NOT_ALLOWED	403 Forbidden	This AF instance is not authorized
SNSSAI_NOT_ALLOWED	403 Forbidden	This SNSSAI is not authorized to this user
DATA_NOT_FOUND	404 Not Found	There is no valid authorization data for the UE

6.6.8 Feature Negotiation

The optional features in table 6.6.8-1 are defined for the Nudm_NIDDAU API. They shall be negotiated using the extensibility mechanism defined in clause 6.6 of 3GPP TS 29.500 [4].

Table 6.6.8-1: Supported Features

Feature number	Feature Name	Description

6.6.9 Security

As indicated in 3GPP TS 33.501 [6] and 3GPP TS 29.500 [4], the access to the Nudm_NIDDAU API may be authorized by means of the OAuth2 protocol (see IETF RFC 6749 [18]), based on local configuration, using the "Client Credentials" authorization grant, where the NRF (see 3GPP TS 29.510 [19]) plays the role of the authorization server.

If OAuth2 is used, an NF Service Consumer, prior to consuming services offered by the Nudm_NIDDAU API, shall obtain a "token" from the authorization server, by invoking the Access Token Request service, as described in 3GPP TS 29.510 [19], clause 5.4.2.2.

NOTE: When multiple NRFs are deployed in a network, the NRF used as authorization server is the same NRF that the NF Service Consumer used for discovering the Nudm_NIDDAU service.

The Nudm_NIDDAU API defines a single scope "nudm-niddau" for OAuth2 authorization (as specified in 3GPP TS 33.501 [6]) for the entire API, and it does not define any additional scopes at resource or operation level.

6.6.10 HTTP redirection

An HTTP request may be redirected to a different UDM service instance when using direct or indirect communications (see 3GPP TS 29.500 [4]).

An SCP that reselects a different UDM producer instance will return the NF Instance ID of the new UDM producer instance in the 3gpp-Sbi-Producer-Id header, as specified in clause 6.10.3.4 of 3GPP TS 29.500 [4].

If an UDM redirects a service request to a different UDM using an 307 Temporary Redirect or 308 Permanent Redirect status code, the identity of the new UDM towards which the service request is redirected shall be indicated in the 3gpp-Sbi-Target-Nf-Id header of the 307 Temporary Redirect or 308 Permanent Redirect response as specified in clause 6.10.9.1 of 3GPP TS 29.500 [4].

6.7 Nudm_MT Service API

6.7.1 API URI

URIs of this API shall have the following root:

{apiRoot}/{apiName}/<apiVersion>

The request URI used in HTTP request from the NF service consumer towards the NF service producer shall have the structure defined in clause 4.4.1 of 3GPP TS 29.501 [5], i.e.:

{apiRoot}/<apiName>/<apiVersion>/<apiSpecificResourceUriPart>

with the following components:

- The {apiRoot} shall be set as described in 3GPP TS 29.501 [5].
- The <apiName> shall be "nudm-mt".
- The <apiVersion> shall be "v1".
- The <apiSpecificResourceUriPart> shall be set as described in clause 6.7.3.

6.7.2 Usage of HTTP

6.7.2.1 General

HTTP/2, as defined in IETF RFC 9113 [13], shall be used as specified in clause 5 of 3GPP TS 29.500 [4].

HTTP/2 shall be transported as specified in clause 5.3 of 3GPP TS 29.500 [4].

HTTP messages and bodies for the Nudm_MT service shall comply with the OpenAPI [14] specification contained in Annex A4.

6.7.2.2 HTTP standard headers

6.7.2.2.1 General

The usage of HTTP standard headers shall be supported as specified in clause 5.2.2 of 3GPP TS 29.500 [4].

6.7.2.2.2 Content type

The following content types shall be supported:

JSON, as defined in IETF RFC 8259 [15], signalled by the content type "application/json".

The Problem Details JSON Object (IETF RFC 9457 [16]) signalled by the content type "application/problem+json"

6.7.2.3 HTTP custom headers

6.7.2.3.1 General

The usage of HTTP custom headers shall be supported as specified in clause 5.2.3 of 3GPP TS 29.500 [4].

6.7.3 Resources

6.7.3.1 Overview

This clause describes the structure for the Resource URIs and the resources and methods used for the service.

Figure 6.7.3.1-1 depicts the resource URIs structure for the Nudm_MT API.

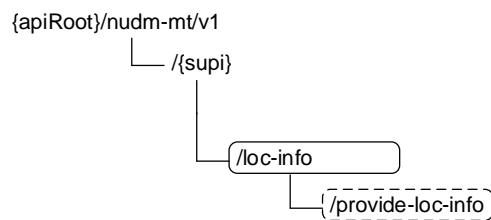

Figure 6.7.3.1-1: Resource URI structure of the Nudm-MT API

Table 6.7.3.1-1 provides an overview of the resources and applicable HTTP methods.

Table 6.7.3.1-1: Resources and methods overview

Resource name (Archetype)	Resource URI	HTTP method or custom operation	Description
UeInfo (Document)	/{supi}	GET	Retrieve UE's TADS Info and/or User State and/or 5GSRVCCInfo
LocationInfo (Custom Operation)	/{supi}/loc-info/provide-loc-info	provide-loc-info (POST)	Request UE's location

6.7.3.2 Resource: UeInfo

6.7.3.2.1 Description

This resource represents the 5GC TADS Info and/or User State and/or 5GSRVCCInfo for a SUPI. It is queried by the HSS (see 3GPP TS 23.632 [32] clause 5.4.1).

6.7.3.2.2 Resource Definition

Resource URI: {apiRoot}/nudm-mt/<apiVersion>/{supi}

This resource shall support the resource URI variables defined in table 6.7.3.2.2-1.

Table 6.7.3.2.2-1: Resource URI variables for this resource

Name	Data type	Definition
apiRoot	string	See clause 6.7.1
supi	Supi	Represents the Subscription Permanent Identifier (see 3GPP TS 23.501 [2] clause 5.9.2) pattern: See pattern of type Supi in 3GPP TS 29.571 [7]

6.7.3.2.3 Resource Standard Methods

6.7.3.2.3.1 GET

This method shall support the URI query parameters specified in table 6.7.3.2.3.1-1.

Table 6.7.3.2.3.1-1: URI query parameters supported by the GET method on this resource

Name	Data type	P	Cardinality	Description
fields	array(string)	M	1..N	The " fields " query parameter contains the pointers of the attribute(s) to be retrieved. See attribute names of type UeInfo.
supported-features	SupportedFeatures	O	0..1	see 3GPP TS 29.500 [4] clause 6.6

This method shall support the request data structures specified in table 6.7.3.2.3.1-2 and the response data structures and response codes specified in table 6.7.3.2.3.1-3.

Table 6.7.3.2.3.1-2: Data structures supported by the GET Request Body on this resource

Data type	P	Cardinality	Description
n/a			

Table 6.7.3.2.3.1-3: Data structures supported by the GET Response Body on this resource

Data type	P	Cardinality	Response codes	Description
UeInfo	M	1	200 OK	Upon success, a response body containing the UeInfo shall be returned.
ProblemDetails	O	0..1	404 Not Found	The "cause" attribute may be used to convey the following application errors: - USER_NOT_FOUND - DATA_NOT_FOUND
NOTE: In addition common data structures as listed in table 5.2.7.1-1 of 3GPP TS 29.500 [4] are supported.				

6.7.3.3 Resource: LocationInfo

6.7.3.3.1 Description

This resource represents the UE's location information in 5GC. See 3GPP TS 23.632 [32] clause 5.4.3.

6.7.3.3.2 Resource Definition

Resource URI: {apiRoot}/nudm-nt/<apiVersion>/{supi}/loc-info

This resource shall support the resource URI variables defined in table 6.7.3.3.2-1.

Table 6.7.3.3.2-1: Resource URI variables for this resource

Name	Data type	Definition
apiRoot	string	See clause 6.7.1
supi	Supi	Represents the Subscription Permanent Identifier (see 3GPP TS 23.501 [2] clause 5.9.2) pattern: "(imsi-[0-9]{5,15})nai-.+.+)"

6.7.3.3.3 Resource Standard Methods

No Standard Methods are supported for this resource.

6.7.3.3.4 Resource Custom Operations

6.7.3.3.4.1 Overview

Table 6.7.3.3.4.1-1: Custom operations

Operation Name	Custom operation URI	Mapped HTTP method	Description
provide-loc-info	/provide-loc-info	POST	Request UE location information in 5GC.

6.7.3.3.4.2 Operation: provide-loc-info

6.7.3.3.4.2.1 Description

This custom operation is used by the NF service consumer (HSS) to request the UE location information in 5GC.

6.7.3.3.4.2.2 Operation Definition

This operation shall support the request data structures specified in table 6.7.3.3.4.2.2-1 and the response data structure and response codes specified in table 6.7.3.3.4.2.2-2.

Table 6.7.3.3.4.2.2-1: Data structures supported by the POST Request Body on this resource

Data type	P	Cardinality	Description
LocationInfoRequest	M	1	Contains the requested information: current location, local time zone, RAT type, or serving node identity only

Table 6.7.3.3.4.2.2-2: Data structures supported by the POST Response Body on this resource

Data type	P	Cardinality	Response codes	Description
LocationInfoResult	M	1	200 OK	Upon success, a response body containing requested information shall be returned.
ProblemDetails	O	0..1	404 Not Found	The "cause" attribute may be used to indicate the following application error: - USER_NOT_FOUND - DATA_NOT_FOUND

NOTE: In addition, common data structures as listed in table 5.2.7.1-1 of 3GPP TS 29.500 [4] are supported.

6.7.4 Custom Operations without associated resources

In this release of this specification, no custom operations without associated resources are defined for the Nudm_MT Service.

6.7.5 Notifications

In this release of this specification, no notifications are defined for the Nudm_MT Service.

6.7.6 Data Model

6.7.6.1 General

This clause specifies the application data model supported by the API.

Table 6.7.6.1-1 specifies the structured data types defined for the Nudm_MT service API. For simple data types defined for the Nudm_MT service API see table 6.7.6.3.2-1.

Table 6.7.6.1-1: Nudm_MT specific Data Types

Data type	Clause defined	Description
UeInfo	6.7.6.2.2	
LocationInfoRequest	6.7.6.2.3	
LocationInfoResult	6.7.6.2.4	
5GSrvccInfo	6.7.6.2.5	

Table 6.7.6.1-2 specifies data types re-used by the Nudm_MT service API from other specifications, including a reference to their respective specifications and when needed, a short description of their use within the Nudm_MT service API.

Table 6.7.6.1-2: Nudm_MT re-used Data Types

Data type	Reference	Comments
UeContextInfo	3GPP TS 29.518 [36]	
Supi	3GPP TS 29.571 [7]	
5GsUserState	3GPP TS 29.518 [36]	
NfnInstanceld	3GPP TS 29.571 [7]	Network Function Instance Identifier
Plmnld	3GPP TS 29.571 [7]	PLMN Identity
Ecgi	3GPP TS 29.571 [7]	EUTRAN cell identity
Ncgi	3GPP TS 29.571 [7]	NR cell identity
Tai	3GPP TS 29.571 [7]	Tracking area identity
GeographicArea	3GPP TS 29.572 [34]	Estimate of the location of the UE
AgeOfLocationEstimate	3GPP TS 29.572 [34]	Age Of Location Estimate
RatType	3GPP TS 29.571 [7]	RAT type
TimeZone	3GPP TS 29.571 [7]	Time Zone
SupportedFeatures	3GPP TS 29.571 [7]	
ProblemDetails	3GPP TS 29.571 [7]	
StnSr	3GPP TS 29.571 [7]	Session Transfer Number for 5G-SRVCC
CMsisdn	3GPP TS 29.571 [7]	Correlation MSISDN

6.7.6.2 Structured data types

6.7.6.2.1 Introduction

This clause defines the structures to be used in resource representations.

6.7.6.2.2 Type: UeInfo

Table 6.7.6.2.2-1: Definition of type UeInfo

Attribute name	Data type	P	Cardinality	Description
tadsInfo	UeContextInfo	O	0..1	See 3GPP TS 29.518 [36]
userState	5GsUserState	O	0..1	See 3GPP TS 29.518 [36]
5gSrvccInfo	5GSrvccInfo	O	0..1	

6.7.6.2.3 Type: LocationInfoRequest

Table 6.7.6.2.3-1: Definition of type LocationInfoRequest

Attribute name	Data type	P	Cardinality	Description
req5gsLoc	boolean	C	0..1	This IE shall be present and set to "true", if 5GS location information is requested. When present, the IE shall be set as following: - true: the location of the UE is requested - false (default): the location of the UE is not requested
reqCurrentLoc	boolean	C	0..1	This IE may be present if location information is requested. When present, the IE shall be set as following: - true: the current location of the UE is requested - false (default): the current location of the UE is not requested
reqRatType	boolean	C	0..1	This IE shall be present and set to "true", if the RAT Type of the UE is requested. When present, the IE shall be set as following: - true: the RAT type of the UE is requested - false (default): the RAT type of the UE is not requested
reqTimeZone	boolean	C	0..1	This IE shall be present and set to "true", if the local timezone of the UE is requested. When present, the IE shall be set as following: - true: the local timezone of the UE is requested - false (default): the local timezone of the UE is not requested.
reqServingNode	boolean	C	0..1	This IE shall be present and set to "true", if only serving node(s) address/identity is requested as location information. When present, the IE shall be set as following: - true: only serving node(s) identity is requested - false(default)
supportedFeatures	SupportedFeatures	O	0..1	See clause 6.7.8

6.7.6.2.4 Type: LocationInfoResult

Table 6.7.6.2.4-1: Definition of type LocationInfoResult

Attribute name	Data type	P	Cardinality	Description
vPlmnId	PlmnId	M	1	Visiting PLMN Identity
amfInstanceId	NfInstanceId	O	0..1	NF instance ID of the serving AMF for 3GPP access
smsfInstanceId	NfInstanceId	O	0..1	NF instance ID of the serving SMSF
ecgi	Ecgi	O	0..1	E-UTRA Cell Identity
ncgi	Ncgi	O	0..1	NR Cell Identity
tai	Tai	O	0..1	Tracking Area Identity
currentLoc	boolean	O	0..1	When present, this IE shall be set as following: - true: the current location of the UE is returned - false: the last known location of the UE is returned.
geoInfo	GeographicArea	O	0..1	If present, this IE shall contain the geographical information of the UE.
locationAge	AgeOfLocationEstimate	O	0..1	If present, this IE shall contain the age of the location information.
ratType	RatType	O	0..1	If present, this IE shall contain the current RAT type of the UE.
timezone	TimeZone	O	0..1	If present, this IE shall contain the local time zone of the UE.
supportedFeatures	SupportedFeatures	O	0..1	See clause 6.7.8
NOTE: Either the "ecgi" attribute or the "ncgi" attribute may be included.				

6.7.6.2.5 Type: 5GSrvccInfo

Table 6.7.6.2.5-1: Definition of type 5GSrvccInfo

Attribute name	Data type	P	Cardinality	Description
ue5GSrvccCapability	boolean	M	1	This IE indicates whether the UE supports 5G SRVCC: - true: 5G SRVCC is supported by the UE - false: 5G SRVCC is not supported.
stnSr	StnSr	O	0..1	Session Transfer Number for 5G-SRVCC
cMsisdn	CMSisdn	O	0..1	Correlation MSISDN of the UE.

6.7.6.3 Simple data types and enumerations

In this release of this specification, no simple data types and enumerations are defined for the Nudm_MT Service.

6.7.7 Error Handling

6.7.7.1 General

HTTP error handling shall be supported as specified in clause 5.2.4 of 3GPP TS 29.500 [4].

6.7.7.2 Protocol Errors

Protocol errors handling shall be supported as specified in clause 5.2.7 of 3GPP TS 29.500 [4].

6.7.7.3 Application Errors

The common application errors defined in the Table 5.2.7.2-1 in 3GPP TS 29.500 [4] may also be used for the Nudm_MT service. The following application errors listed in Table 6.7.7.3-1 are specific for the Nudm_MT service.

Table 6.7.7.3-1: Application errors

Application Error	HTTP status code	Description
USER_NOT_FOUND	404 Not Found	The user does not exist
DATA_NOT_FOUND	404 Not Found	The requested UE data is not found/does not exist.

6.7.8 Feature Negotiation

The optional features in table 6.7.8-1 are defined for the Nudm_MT API. They shall be negotiated using the extensibility mechanism defined in clause 6.6 of 3GPP TS 29.500 [4].

Table 6.7.8-1: Supported Features

Feature number	Feature Name	Description

6.7.9 Security

As indicated in 3GPP TS 33.501 [6] and 3GPP TS 29.500 [4], the access to the Nudm_MT API may be authorized by means of the OAuth2 protocol (see IETF RFC 6749 [18]), based on local configuration, using the "Client Credentials" authorization grant, where the NRF (see 3GPP TS 29.510 [19]) plays the role of the authorization server.

If OAuth2 is used, an NF Service Consumer, prior to consuming services offered by the Nudm_MT API, shall obtain a "token" from the authorization server, by invoking the Access Token Request service, as described in 3GPP TS 29.510 [19], clause 5.4.2.2.

NOTE: When multiple NRFs are deployed in a network, the NRF used as authorization server is the same NRF that the NF Service Consumer used for discovering the Nudm_MT service.

The Nudm_MT API defines a single scope "nudm-mt" for OAuth2 authorization (as specified in 3GPP TS 33.501 [6]) for the entire API, and it does not define any additional scopes at resource or operation level.

6.7.10 HTTP redirection

An HTTP request may be redirected to a different UDM service instance when using direct or indirect communications (see 3GPP TS 29.500 [4]).

An SCP that reselects a different UDM producer instance will return the NF Instance ID of the new UDM producer instance in the 3gpp-Sbi-Producer-Id header, as specified in clause 6.10.3.4 of 3GPP TS 29.500 [4].

If an UDM redirects a service request to a different UDM using an 307 Temporary Redirect or 308 Permanent Redirect status code, the identity of the new UDM towards which the service request is redirected shall be indicated in the 3gpp-Sbi-Target-Nf-Id header of the 307 Temporary Redirect or 308 Permanent Redirect response as specified in clause 6.10.9.1 of 3GPP TS 29.500 [4].

6.8 Nudm_ServiceSpecificAuthorization Service API

6.8.1 API URI

The Nudm_ServiceSpecificAuthorization service shall use the Nudm_SSAU API.

The API URI of the Nudm_SSAU API shall be:

{apiRoot}/<apiName>/<apiVersion>

The request URI used in HTTP request from the NF service consumer towards the NF service producer shall have the structure defined in clause 4.4.1 of 3GPP TS 29.501 [5], i.e.:

{apiRoot}/<apiName>/<apiVersion>/<apiSpecificResourceUriPart>

with the following components:

- The {apiRoot} shall be set as described in 3GPP TS 29.501 [5].
- The <apiName> shall be "nudm-ssau".
- The <apiVersion> shall be "v1".
- The <apiSpecificResourceUriPart> shall be set as described in clause 6.8.3.

6.8.2 Usage of HTTP

6.8.2.1 General

HTTP/2, as defined in IETF RFC 9113 [13], shall be used as specified in clause 5 of 3GPP TS 29.500 [4].

HTTP/2 shall be transported as specified in clause 5.3 of 3GPP TS 29.500 [4].

HTTP messages and bodies for the Nudm_ServiceSpecificAuthorization service shall comply with the OpenAPI [14] specification contained in Annex A.9.

6.8.2.2 HTTP standard headers

6.8.2.2.1 General

The usage of HTTP standard headers shall be supported as specified in clause 5.2.2 of 3GPP TS 29.500 [4].

6.8.2.2.2 Content type

The following content types shall be supported:

JSON, as defined in IETF RFC 8259 [15], signalled by the content type "application/json".

The Problem Details JSON Object (IETF RFC 9457 [16]) signalled by the content type "application/problem+json"

6.8.2.3 HTTP custom headers

6.8.2.3.1 General

The usage of HTTP custom headers shall be supported as specified in clause 5.2.3 of 3GPP TS 29.500 [4].

6.8.3 Resources

6.8.3.1 Overview

This clause describes the structure for the Resource URIs and the resources and methods used for the service.

Figure 6.8.3.1-1 depicts the resource URIs structure for the Nudm_SSAU API.

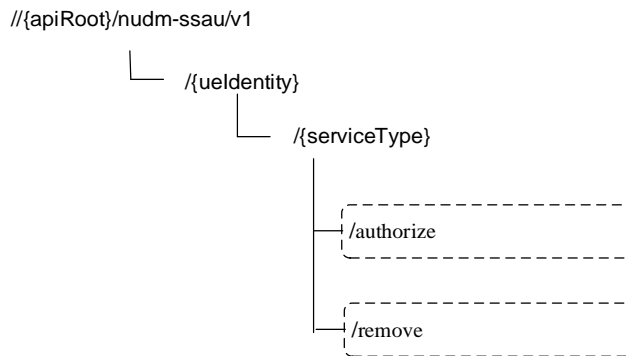

Figure 6.8.3.1-1: Resource URI structure of the Nudm-SSAU API

Table 6.8.3.1-1 provides an overview of the resources and applicable HTTP methods.

Table 6.8.3.1-1: Resources and methods overview

Resource name (Archetype)	Resource URI	HTTP method or custom operation	Description
ServiceType (Document)	//{ueIdentity}/{serviceType}/authorize	authorize (POST)	Authorize the configuration request for the specific service identified by the serviceType.
	//{ueIdentity}/{serviceType}/remove	remove (POST)	Remove the authorization of configuration request for the specific service identified by the serviceType.

6.8.3.2 Resource: ServiceType (Document)

6.8.3.2.1 Description

This resource represents the subscribed authorization information of a specific service for a GPSI or External Group Identifier.

6.8.3.2.2 Resource Definition

Resource URI: {apiRoot}/nudm-ssau/<apiVersion>/{ueIdentity}/{serviceType}

This resource shall support the resource URI variables defined in table 6.8.3.2.2-1.

Table 6.8.3.2.2-1: Resource URI variables for this resource

Name	Data type	Definition
apiRoot	string	See clause 6.8.1
ueIdentity	string	Represents the GPSI or External Group Identifier (see 3GPP TS 23.501 [2] clause 7.2.5) pattern: "^ (msisdn-[0-9]{5,15})extid-[^@]+@[^@]+ extgroupid-[^@]+@[^@]+.+)\$"
serviceType	ServiceType	In this release the only defined Service Type is "AF guidance for URSP"

6.8.3.2.3 Resource Standard Methods

No Standard Methods are supported for this resource.

6.8.3.2.4 Resource Custom Operations

6.8.3.2.4.1 Overview

Table 6.8.3.2.4.1-1: Custom operations

Operation Name	Custom operation URI	Mapped HTTP method	Description
authorize	/{uidentity}/{serviceType}/authorize	POST	Authorize the configuration request.
remove	/{uidentity}/{serviceType}/remove	POST	Remove the authorization of configuration request.

6.8.3.2.4.2 Operation: authorize

6.8.3.2.4.2.1 Description

This custom operation is used by the NF service consumer (NEF) to request UDM to authorize a specific service's configuration for the GPSI/External Group Identifier.

6.8.3.2.4.2.2 Operation Definition

This operation shall support the request data structures specified in table 6.8.3.2.4.2.2-1 and the response data structure and response codes specified in table 6.8.3.2.4.2.2-2.

Table 6.8.3.2.4.2.2-1: Data structures supported by the POST Request Body on this resource

Data type	P	Cardinality	Description
ServiceSpecificAuthorizationInfo	M	1	This IE shall indicate the information for service specific authorization, which should contain the callback URI and may contain S-NSSAI, DNN, MTC Provider Information, AF-ID.

Table 6.8.3.2.4.2.2-2: Data structures supported by the POST Response Body on this resource

Data type	P	Cardinality	Response codes	Description
ServiceSpecificAuthorizationData	M	1	200 OK	Upon success, a response body containing the GPSI and SUPI or Internal Group Identifier mapped from External Group ID, and Service Specific Authorization Id shall be returned.
ProblemDetails	O	1	404 Not Found	The "cause" attribute may be used to indicate one of the following application errors: - USER_NOT_FOUND
ProblemDetails	O	0..1	403 Forbidden	The "cause" attribute may be used to indicate one of the following application errors: - DNN_NOT_ALLOWED - MTC_PROVIDER_NOT_ALLOWED - AF_INSTANCE_NOT_ALLOWED - SNSSAI_NOT_ALLOWED - SERVICE_TYPE_NOT_ALLOWED
NOTE: In addition, common data structures as listed in table 5.2.7.1-1 of 3GPP TS 29.500 [4] are supported.				

6.8.3.2.4.3 Operation: remove

6.8.3.2.4.3.1 Description

This custom operation is used by the NF service consumer (NEF) to request UDM to remove the authorization of a specific service's configuration for the GPSI/External Group Identifier.

6.8.3.2.4.3.2 Operation Definition

This operation shall support the request data structures specified in table 6.8.3.2.4.3.2-1 and the response data structure and response codes specified in table 6.8.3.2.4.3.2-2.

Table 6.8.3.2.4.3.2-1: Data structures supported by the POST Request Body on this resource

Data type	P	Cardinality	Description
ServiceSpecificAuthorizationRemoveData	M	1	This IE shall indicate the information to remove the authorization of specific service's configuration.

Table 6.8.3.2.4.3.2-2: Data structures supported by the POST Response Body on this resource

Data type	P	Cardinality	Response codes	Description
n/a			204 No Content	Successfully removed the authorization of specific service's configuration.
ProblemDetails	O	0..1	404 Not Found	The "cause" attribute may be used to indicate one of the following application errors: - AUTHORIZATION_NOT_FOUND

NOTE: In addition, common data structures as listed in table 5.2.7.1-1 of 3GPP TS 29.500 [4] are supported.

6.8.4 Custom Operations without associated resources

In this release of this specification, no custom operations without associated resources are defined for the Nudm_ServiceSpecificAuthorization Service.

6.8.5 Notifications

6.8.5.1 General

This clause will specify the use of notifications and corresponding protocol details if required for the specific service. When notifications are supported by the API, it will include a reference to the general description of notifications support over the 5G SBIs specified in 3GPP TS 29.500 [4] / 3GPP TS 29.501 [5].

Table 6.8.5.1-1: Notifications overview

Notification	Resource URI	HTTP method or custom operation	Description (service operation)
Service Specific Data Update Notification	{authUpdateCallbackUri}	POST	

6.8.5.2 Service Specific Data Update Notification

The POST method shall be used for Service Specific Data Update Notifications and the Call-back URI shall be provided during the Service Specific Authorization Data Retrieval procedure.

Resource URI: {authUpdateCallbackUri}

Support of URI query parameters are specified in table 6.8.5.2-1.

Table 6.8.5.2-1: URI query parameters supported by the POST method

Name	Data type	P	Cardinality	Description
n/a				

Support of request data structures is specified in table 6.8.5.2-2 and of response data structures and response codes is specified in table 6.8.5.2-3.

Table 6.8.5.2-2: Data structures supported by the POST Request Body

Data type	P	Cardinality	Description
AuthUpdateNotification	M	1	

Table 6.8.5.2-3: Data structures supported by the POST Response Body

Data type	P	Cardinality	Response codes	Description
n/a			204 No Content	Upon success, an empty response body shall be returned.
ProblemDetails	O	0..1	404 Not Found	The "cause" attribute may be used to indicate one of the following application errors: - CONTEXT_NOT_FOUND
NOTE: In addition common data structures as listed in table 6.8.7-1 are supported.				

6.8.6 Data Model

6.8.6.1 General

This clause specifies the application data model supported by the API.

Table 6.8.6.1-1 specifies the structured data types defined for the Nudm_SSAU service API. For simple data types defined for the Nudm_SSAU service API see table 6.8.6.3.2-1.

Table 6.8.6.1-1: Nudm_SSAU specific Data Types

Data type	Clause defined	Description
AuthUpdateNotification	6.8.6.2.2	
AuthUpdateInfo	6.8.6.2.3	
ServiceSpecificAuthorizationInfo	6.8.6.2.4	
ServiceSpecificAuthorizationData	6.8.6.2.5	Authorization Response for a specific service
AuthorizationUeId	6.8.6.2.6	UE Id of the Authorization Data
ServiceSpecificAuthorizationRemoveData	6.8.6.2.7	Information for Authorization removal of a specific service
ServiceType	6.8.6.3.2	Service Type of the Authorization
InvalidCause	6.8.6.3.3	Authorization Invalid Cause

Table 6.8.6.1-2 specifies data types re-used by the Nudm_SSAU service API from other specifications and from other service APIs in current specification, including a reference to the respective specifications and when needed, a short description of their use within the Nudm_SSAU service API.

Table 6.8.6.1-2: Nudm_SSAU re-used Data Types

Data type	Reference	Comments
AuthorizationData	6.6.6.2.2	Defined in the Nudm_NIDDAU API.
Dnn	3GPP TS 29.571 [7]	Data Network Name with Network Identifier only.
Snssai	3GPP TS 29.571 [7]	
ExternalGroupld	3GPP TS 29.571 [7]	
Groupld	3GPP TS 29.571 [7]	

6.8.6.2 Structured data types

6.8.6.2.1 Introduction

This clause defines the structures to be used in resource representations.

6.8.6.2.2 Type: AuthUpdateNotification

Table 6.8.6.2.2-1: Definition of type AuthUpdateNotification

Attribute name	Data type	P	Cardinality	Description
serviceType	ServiceType	M	1	Specific service for which the authorization is updated
snssai	Snssai	C	0..1	Identifies the Single Network Slice.
dnn	Dnn	C	0..1	Identifies the DNN, shall contain the Network Identifier only.
authUpdateInfoList	array(AuthUpdateInfo)	M	1..N	List of AuthUpdateInfo.
mtcProviderInformation	MtcProviderInformation	O	0..1	When present, this IE shall indicate the MTC provider information for the Service Specific authorization.
afld	string	O	0..1	When present, this IE shall indicate the string identifying the originating AF.

6.8.6.2.3 Type: AuthUpdateInfo

Table 6.8.6.2.4-1: Definition of type AuthUpdateInfo

Attribute name	Data type	P	Cardinality	Description
authorizationData	ServicepecificAuthorizationData	M	1	This IE shall include the Authorization data.
invalidityInd	boolean	O	0..1	Indicates whether the authorized Service Specific authorization data is still valid or not. true: the authorized Service Specific authorization data is not valid. false or absent: the authorized Service Specific authorization data is valid.
invalidCause	InvalidCause	O	0..1	This IE may be included when invalidityInd IE is included with the value true. When present, this IE shall indicate the cause why the authorization becomes invalid.

6.8.6.2.4 Type: ServiceSpecificAuthorizationInfo

Table 6.8.6.2.4-1: Definition of type ServiceSpecificAuthorizationInfo

Attribute name	Data type	P	Cardinality	Description
snssai	Snssai	C	0..1	This IE shall be included for following service type(s): - AF_GUIDANCE_FOR_URSP When present, this IE shall indicate the Single Network Slice Selection Assistance Information for the Service Specific authorization. (NOTE 2)
dnn	Dnn	C	0..1	This IE shall be included for following service type(s): - AF_GUIDANCE_FOR_URSP When present, this IE shall indicate the DNN for the Service Specific authorization, shall contain the Network Identifier only. (NOTE 2)
mtcProviderInformation	MtcProviderInformation	C	0..1	This IE shall be included if available. When present, this IE shall indicate the MTC provider information for the Service Specific authorization.
authUpdateCallbackUri	Uri	O	0..1	A URI provided by NEF to receive (implicitly subscribed) notifications on authorization data update. The authUpdateCallbackUri URI shall have unique information within NEF to identify the authorized result. (NOTE 1)
afld	string	O	0..1	When present, indicates the string identifying the originating AF.
nefld	Nefld	O	0..1	When present, this IE shall contain the ID of the requesting NEF.
NOTE 1: The NEF should always include the authUpdateCallbackUri IE to receive the change of Service Specific Authorization Data from the UDM.				
NOTE 2: The Snssai and Dnn are allocated for PIN when AF provides application guidance for URSP determination for PIN service.				

6.8.6.2.5 Type: ServicepecificAuthorizationData

Table 6.8.6.2.5x-1: Definition of type ServiceSpecificAuthorizationData

Attribute name	Data type	P	Cardinality	Description
authorizationUeld	AuthorizationUeld	C	0..1	This IE shall be present for the service specific authorisation of the individual UE.
extGroupld	ExternalGroupld	C	0..1	This IE shall be present for the service specific authorisation of the group of UEs.
IntGroupld	Groupld	C	0..1	This IE shall be present for the service specific authorisation of the group of UEs. When present, this IE shall indicate the Internal Group identifier mapped from the External Group Identifier indicated by extGroupld IE.
authld	string	C	0..1	This IE shall be included in a successful Service Specific Authorization response. When present, this IE shall indicate the Id of the Service Specific Authorization.

6.8.6.2.6 Type: AuthorizationUeld

Table 6.8.6.2.6-1: Definition of type AuthorizationUeld

Attribute name	Data type	P	Cardinality	Description
supi	Supi	M	1	
gpsi	Gpsi	O	0..1	

6.8.6.2.7 Type: ServicepecificAuthorizationRemoveData

Table 6.8.6.2.7-1: Definition of type ServiceSpecificAuthorizationRemoveData

Attribute name	Data type	P	Cardinality	Description
authId	string	M	1	Indicates the Id of the authorization of specific service's configuration to be removed.

6.8.6.3 Simple data types and enumerations

6.8.6.3.1 Introduction

This clause defines simple data types and enumerations that can be referenced from data structures defined in the previous clauses.

6.8.6.3.2 Enumeration: ServiceType

Table 6.8.6.3.2-1: Enumeration ServiceType

Enumeration value	Description
"AF_GUIDANCE_FOR_URSP"	AF guidance for URSP allowed for the subscription

6.8.6.3.3 Enumeration: InvalidCause

Table 6.8.6.3.2-1: Enumeration InvalidCause

Enumeration value	Description
"SUBSCRIPTION_WITHDRAWAL"	Indicates that the authorization becomes invalid due to UE Subscription withdrawal.
"DNN_REMOVED"	Indicates that the authorization becomes invalid because the DNN associated to the authorization is removed from UE subscription.
"SLICE_REMOVED"	Indicates that the authorization becomes invalid because the Slice associated to the authorization is removed from UE subscription.
"AUTHORIZATION_REVOKED"	Indicates that the authorization is revoked at the UDM.

6.8.7 Error Handling

6.8.7.1 General

HTTP error handling shall be supported as specified in clause 5.2.4 of 3GPP TS 29.500 [4].

6.8.7.2 Protocol Errors

Protocol errors handling shall be supported as specified in clause 5.2.7 of 3GPP TS 29.500 [4].

6.8.7.3 Application Errors

The common application errors defined in the Table 5.2.7.2-1 in 3GPP TS 29.500 [4] may also be used for the Nudm_ServiceSpecificAuthorization service. The following application errors listed in Table 6.8.7.3-1 are specific for the Nudm_ServiceSpecificAuthorization service.

Table 6.8.7.3-1: Application errors

Application Error	HTTP status code	Description
USER_NOT_FOUND	404 Not Found	The user does not exist in the HPLMN
DNN_NOT_ALLOWED	403 Forbidden	DNN not authorized for the user
MTC_PROVIDER_NOT_ALLOWED	403 Forbidden	MTC Provider not authorized
AF_INSTANCE_NOT_ALLOWED	403 Forbidden	This AF instance is not authorized
SNSSAI_NOT_ALLOWED	403 Forbidden	This SNSSAI is not authorized to this user
SERVICE_TYPE_NOT_ALLOWED	403 Forbidden	This serviceType is not authorized to this user.
CONTEXT_NOT_FOUND	404 Not Found	It is used when no corresponding context exists.
AUTHORIZATION_NOT_FOUND	404 Not Found	The authorization for specific service's configuration to be removed does not exist in the UDM.

6.8.8 Feature Negotiation

The optional features in table 6.8.8-1 are defined for the Nudm_SSAU API. They shall be negotiated using the extensibility mechanism defined in clause 6.6 of 3GPP TS 29.500 [4].

Table 6.8.8-1: Supported Features

Feature number	Feature Name	Description

6.8.9 Security

As indicated in 3GPP TS 33.501 [6] and 3GPP TS 29.500 [4], the access to the Nudm_SSAU API may be authorized by means of the OAuth2 protocol (see IETF RFC 6749 [18]), based on local configuration, using the "Client Credentials" authorization grant, where the NRF (see 3GPP TS 29.510 [19]) plays the role of the authorization server.

If OAuth2 is used, an NF Service Consumer, prior to consuming services offered by the Nudm_SSAU API, shall obtain a "token" from the authorization server, by invoking the Access Token Request service, as described in 3GPP TS 29.510 [19], clause 5.4.2.2.

NOTE: When multiple NRFs are deployed in a network, the NRF used as authorization server is the same NRF that the NF Service Consumer used for discovering the Nudm_SSAU service.

The Nudm_SSAU API defines a single scope "nudm-ssau" for OAuth2 authorization (as specified in 3GPP TS 33.501 [6]) for the entire API, and it does not define any additional scopes at resource or operation level.

6.8.10 HTTP redirection

An HTTP request may be redirected to a different UDM service instance when using direct or indirect communications (see 3GPP TS 29.500 [4]).

An SCP that reselects a different UDM producer instance will return the NF Instance ID of the new UDM producer instance in the 3gpp-Sbi-Producer-Id header, as specified in clause 6.10.3.4 of 3GPP TS 29.500 [4].

If an UDM redirects a service request to a different UDM using an 307 Temporary Redirect or 308 Permanent Redirect status code, the identity of the new UDM towards which the service request is redirected shall be indicated in the 3gpp-Sbi-Target-Nf-Id header of the 307 Temporary Redirect or 308 Permanent Redirect response as specified in clause 6.10.9.1 of 3GPP TS 29.500 [4].

6.9 Nudm_ReportSMDeliveryStatus Service API

6.9.1 API URI

The Nudm_ReportSMDeliveryStatus service shall use the Nudm_RS_DS API.

The API URI of the Nudm_RS_DS API shall be:

{apiRoot}/<apiName>/<apiVersion>

The request URI used in HTTP request from the NF service consumer towards the NF service producer shall have the structure defined in clause 4.4.1 of 3GPP TS 29.501 [5], i.e.:

{apiRoot}/<apiName>/<apiVersion>/<apiSpecificResourceUriPart>

with the following components:

- The {apiRoot} shall be set as described in 3GPP TS 29.501 [5].
- The <apiName> shall be "nudm-rsds".
- The <apiVersion> shall be "v1".
- The <apiSpecificResourceUriPart> shall be set as described in clause 6.8.3.

6.9.2 Usage of HTTP

6.9.2.1 General

HTTP/2, as defined in IETF RFC 9113 [13], shall be used as specified in clause 5 of 3GPP TS 29.500 [4].

HTTP/2 shall be transported as specified in clause 5.3 of 3GPP TS 29.500 [4].

HTTP messages and bodies for the Nudm_ReportSMDeliveryStatus service shall comply with the OpenAPI [14] specification contained in Annex A.9.

6.9.2.2 HTTP standard headers

6.9.2.2.1 General

The usage of HTTP standard headers shall be supported as specified in clause 5.2.2 of 3GPP TS 29.500 [4].

6.9.2.2.2 Content type

The following content types shall be supported:

JSON, as defined in IETF RFC 8259 [15], signalled by the content type "application/json".

The Problem Details JSON Object (IETF RFC 9457 [16]) signalled by the content type "application/problem+json"

6.9.2.3 HTTP custom headers

6.9.2.3.1 General

The usage of HTTP custom headers shall be supported as specified in clause 5.2.3 of 3GPP TS 29.500 [4].

6.9.3 Resources

6.9.3.1 Overview

This clause describes the structure for the Resource URIs and the resources and methods used for the service.

Figure 6.9.3.1-1 depicts the resource URIs structure for the Nudm_RSDS API.

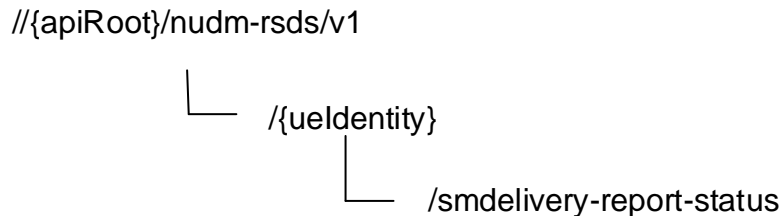

Figure 6.9.3.1-1: Resource URI structure of the nudm-rsds API

Table 6.9.3.1-1 provides an overview of the resources and applicable HTTP methods.

Table 6.9.3.1-1: Resources and methods overview

Resource name (Archetype)	Resource URI	HTTP method or custom operation	Description
SmDeliveryStatus (Document)	//{{ueIdentity}}/sm-delivery-status	sm-delivery-status (POST)	Report the SM-Delivery Status.

6.9.3.2 Resource: SmDeliveryStatus (Document)

6.9.3.2.1 Description

This resource represents the SM-Delivery Status for a GPSI.

6.9.3.2.2 Resource Definition

Resource URI: {{apiRoot}}/nudm-rsds/<apiVersion>/{{ueIdentity}}/sm-delivery-status

This resource shall support the resource URI variables defined in table 6.9.3.2.2-1.

Table 6.9.3.2.2-1: Resource URI variables for this resource

Name	Data type	Definition
apiRoot	string	See clause 6.8.1
ueIdentity	string	Represents the GPSI (see 3GPP TS 23.501 [2] clause 7.2.5) pattern: "^ (msisdn-[0-9]{5,15})extid-[^\@]+\@[^\@]+\extgroupid-[^\@]+\@[^\@]+.+)\$"

6.9.3.2.3 Resource Standard Methods

No Standard Methods are supported for this resource.

6.9.3.2.4 Resource Custom Operations

6.9.3.2.4.1 Overview

Table 6.9.3.2.4.1-1: Custom operations

Operation Name	Custom operation URI	Mapped HTTP method	Description
sm-delivery-status	/{ueIdentity}/sm-delivery-status	POST	Report the SM-Delivery Status.

6.9.3.2.4.2 Operation: sm-delivery-status

6.9.3.2.4.2.1 Description

This custom operation is used by the NF service consumer (SMS-GMSC, IP-SM-GW) to report the SM-Delivery Status to UDM for the GPSI.

6.9.3.2.4.2.2 Operation Definition

This operation shall support the request data structures specified in table 6.9.3.2.4.2.2-1 and the response data structure and response codes specified in table 6.9.3.2.4.2.2-2.

Table 6.9.3.2.4.2.2-1: Data structures supported by the POST Request Body on this resource

Data type	P	Cardinality	Description
SmDeliveryStatus	M	1	This IE shall indicate the SM-Delivery Status.

Table 6.9.3.2.4.2.2-2: Data structures supported by the POST Response Body on this resource

Data type	P	Cardinality	Response codes	Description
n/a			204 No Content	Upon success, an empty response body shall be returned.
ProblemDetails	O	1	404 Not Found	The "cause" attribute may be used to indicate one of the following application errors: - USER_NOT_FOUND

NOTE: In addition common data structures as listed in table 5.2.7.1-1 of 3GPP TS 29.500 [4] are supported.

6.9.4 Custom Operations without associated resources

In this release of this specification, no custom operations without associated resources are defined for the Nudm_ReportSMDeliveryStatus Service.

6.9.5 Notifications

In this release of this specification, no notifications are defined for the Nudm_ReportSMDeliveryStatus Service.

6.9.6 Data Model

6.9.6.1 General

This clause specifies the application data model supported by the API.

Table 6.9.6.1-1 specifies the structured data types defined for the Nudm_RSIDS service API. For simple data types defined for the Nudm_RSIDS service API see table 6.9.6.3.2-1.

Table 6.9.6.1-1: Nudm_RSDS specific Data Types

Data type	Clause defined	Description
SmDeliveryStatus	6.9.6.2.2	SM Delivery Status-Report

Table 6.9.6.1-2 specifies data types re-used by the Nudm_RSDS service API from other specifications, including a reference to their respective specifications and when needed, a short description of their use within the Nudm_RSDS service API.

Table 6.9.6.1-2: Nudm_RSDS re-used Data Types

Data type	Reference	Comments
Gpsi	3GPP TS 29.571 [7]	Generic Public Subscription Identifier

6.9.6.2 Structured data types

6.9.6.2.1 Introduction

This clause defines the structures to be used in resource representations.

6.9.6.2.2 Type: SmDeliveryStatus

Table 6.9.6.2.2-1: Definition of type SmDeliveryStatus

Attribute name	Data type	P	Cardinality	Description
gpsi	Gpsi	M	1	Generic Public Subscription Identifier
smStatusReport	string	M	1	Indicates SMS-STATUS-REPORT as defined in 3GPP TS 23.040 [53]

6.9.6.3 Simple data types and enumerations

6.9.6.3.1 Introduction

This clause defines simple data types and enumerations that can be referenced from data structures defined in the previous clauses.

6.9.7 Error Handling

6.9.7.1 General

HTTP error handling shall be supported as specified in clause 5.2.4 of 3GPP TS 29.500 [4].

6.9.7.2 Protocol Errors

Protocol errors handling shall be supported as specified in clause 5.2.7 of 3GPP TS 29.500 [4].

6.9.7.3 Application Errors

The common application errors defined in the Table 5.2.7.2-1 in 3GPP TS 29.500 [4] may also be used for the Nudm_ReportSMDeliveryStatus service. The following application errors listed in Table 6.8.7.3-1 are specific for the Nudm_ReportSMDeliveryStatus service.

Table 6.9.7.3-1: Application errors

Application Error	HTTP status code	Description
USER_NOT_FOUND	404 Not Found	The provided subscriber identifier is not found.

6.9.8 Feature Negotiation

The optional features in table 6.9.8-1 are defined for the Nudm_RSIDS API. They shall be negotiated using the extensibility mechanism defined in clause 6.6 of 3GPP TS 29.500 [4].

Table 6.9.8-1: Supported Features

Feature number	Feature Name	Description

6.9.9 Security

As indicated in 3GPP TS 33.501 [6] and 3GPP TS 29.500 [4], the access to the Nudm_RSIDS API may be authorized by means of the OAuth2 protocol (see IETF RFC 6749 [18]), based on local configuration, using the "Client Credentials" authorization grant, where the NRF (see 3GPP TS 29.510 [19]) plays the role of the authorization server.

If OAuth2 is used, an NF Service Consumer, prior to consuming services offered by the Nudm_RSIDS API, shall obtain a "token" from the authorization server, by invoking the Access Token Request service, as described in 3GPP TS 29.510 [19], clause 5.4.2.2.

NOTE: When multiple NRFs are deployed in a network, the NRF used as authorization server is the same NRF that the NF Service Consumer used for discovering the Nudm_RSIDS service.

The Nudm_RSIDS API defines a single scope "nudm-rsids" for OAuth2 authorization (as specified in 3GPP TS 33.501 [6]) for the entire API, and it does not define any additional scopes at resource or operation level.

6.9.10 HTTP redirection

An HTTP request may be redirected to a different UDM service instance when using direct or indirect communications (see 3GPP TS 29.500 [4]).

An SCP that reselects a different UDM producer instance will return the NF Instance ID of the new UDM producer instance in the 3gpp-Sbi-Producer-Id header, as specified in clause 6.10.3.4 of 3GPP TS 29.500 [4].

If an UDM redirects a service request to a different UDM using an 307 Temporary Redirect or 308 Permanent Redirect status code, the identity of the new UDM towards which the service request is redirected shall be indicated in the 3gpp-Sbi-Target-Nf-Id header of the 307 Temporary Redirect or 308 Permanent Redirect response as specified in clause 6.10.9.1 of 3GPP TS 29.500 [4].

6.10 Nudm_UEIdentifier Service API

6.10.1 API URI

The Nudm_UEIdentifier service shall use the Nudm_UEID API.

The API URI of the Nudm_UEID API shall be:

{apiRoot}/<apiName>/<apiVersion>

The request URI used in HTTP request from the NF service consumer towards the NF service producer shall have the structure defined in clause 4.4.1 of 3GPP TS 29.501 [5], i.e.:

{apiRoot}/<apiName>/<apiVersion>/<apiSpecificResourceUriPart>

with the following components:

- The {apiRoot} shall be set as described in 3GPP TS 29.501 [5].
- The <apiName> shall be "nudm-ueid".
- The <apiVersion> shall be "v1".
- The <apiSpecificResourceUriPart> shall be set as described in clause 6.8.3.

6.10.2 Usage of HTTP

6.10.2.1 General

HTTP/2, as defined in IETF RFC 9113 [13], shall be used as specified in clause 5 of 3GPP TS 29.500 [4].

HTTP/2 shall be transported as specified in clause 5.3 of 3GPP TS 29.500 [4].

HTTP messages and bodies for the Nudm_UEIdentifier service shall comply with the OpenAPI [14] specification contained in Annex A.11.

6.10.2.2 HTTP standard headers

6.10.2.2.1 General

The usage of HTTP standard headers shall be supported as specified in clause 5.2.2 of 3GPP TS 29.500 [4].

6.10.2.2.2 Content type

The following content types shall be supported:

JSON, as defined in IETF RFC 8259 [15], signalled by the content type "application/json".

The Problem Details JSON Object (IETF RFC 9457 [16]) signalled by the content type "application/problem+json"

6.10.2.3 HTTP custom headers

6.10.2.3.1 General

The usage of HTTP custom headers shall be supported as specified in clause 5.2.3 of 3GPP TS 29.500 [4].

6.10.3 Resources

6.10.3.1 Overview

This clause describes the structure for the Resource URIs and the resources and methods used for the service.

Figure 6.10.3.1-1 depicts the resource URIs structure for the Nudm_UEID API.

//{{apiRoot}}/nudm-ueid/v1
 └─ /deconceal

Figure 6.10.3.1-1: Resource URI structure of the nudm-ueid API

Table 6.10.3.1-1 provides an overview of the resources and applicable HTTP methods.

Table 6.10.3.1-1: Resources and methods overview

Resource name (Archetype)	Resource URI	HTTP method or custom operation	Description

There is no resource defined for the Nudm_UEIdentifier Service.

6.10.4 Custom Operations without associated resources

6.10.4.1 Overview

Table 6.10.4.1-1: Custom operations without associated resources

Operation Name	Custom operation URI	Mapped HTTP method	Description
Deconceal	/deconceal	POST	Deconceal SUCI to SUPI

6.10.4.2 Operation: Deconceal

6.10.4.2.1 Description

This custom operation is used by the NF service consumer (i.e. 5G PKMF) to deconceal the SUCI of the 5G ProSe Remote UE to the SUPI.

6.10.4.2.2 Operation Definition

This operation shall support the data structures and response codes specified in tables 6.10.4.2.2-1 and 6.10.4.2.2-2.

Table 6.10.4.2.2-1: Data structures supported by the Request Body

Data type	P	Cardinality	Description
DeconcealReqData	M	1	Deconceal request data, including the SUCI of the UE to be deconcealed.

Table 6.10.4.2.2-2: Data structures supported by the POST Response Body

Data type	P	Cardinality	Response codes	Description
DeconcealRspData	M	1	200 OK	Upon success, the response data contain the SUPI of the UE that deconcealed from the input SUCI.
ProblemDetails	O	0..1	403 Forbidden	The "cause" attribute may be used to indicate one of the following application errors: - INVALID_HN_PUBLIC_KEY_IDENTIFIER - INVALID_SCHEME_OUTPUT
ProblemDetails	O	0..1	404 Not Found	The "cause" attribute may be used to indicate one of the following application errors: - USER_NOT_FOUND
ProblemDetails	O	0..1	501 Not implemented	The "cause" attribute may be used to indicate one of the following application errors: - UNSUPPORTED_PROTECTION_SCHEME

6.10.5 Notifications

In this release of this specification, no notifications are defined for the Nudm_UEIdentifier Service.

6.10.6 Data Model

6.10.6.1 General

This clause specifies the application data model supported by the API.

Table 6.10.6.1-1 specifies the structured data types defined for the Nudm_UEID service API. For simple data types defined for the Nudm_UEID service API see table 6.10.6.3.2-1.

Table 6.10.6.1-1: Nudm_UEID specific Data Types

Data type	Clause defined	Description
DeconcealReqData	6.10.6.2.2	Deconceal Request Data
DeconcealRspData	6.10.6.2.3	Deconceal Response Data

Table 6.10.6.1-2 specifies data types re-used by the Nudm_UEID service API from other specifications, including a reference to their respective specifications and when needed, a short description of their use within the Nudm_UEID service API.

Table 6.10.6.1-2: Nudm_UEID re-used Data Types

Data type	Reference	Comments
Suci	3GPP TS 29.509 [24]	Subscription Concealed Identifier
Supi	3GPP TS 29.571 [7]	Subscription Permanent Identifier

6.10.6.2 Structured data types

6.10.6.2.1 Introduction

This clause defines the structures to be used in resource representations.

6.10.6.2.2 Type: DeconcealReqData

Table 6.10.6.2.2-1: Definition of type DeconcealReqData

Attribute name	Data type	P	Cardinality	Description
suci	Suci	M	1	This IE shall contain the SUCI to be deconcealed

6.10.6.2.3 Type: DeconcealRspData

Table 6.10.6.2.3-1: Definition of type DeconcealRspData

Attribute name	Data type	P	Cardinality	Description
supi	Supi	M	1	This IE shall contain the SUPI that is deconcealed from the input SUCI.

6.10.6.3 Simple data types and enumerations

6.10.6.3.1 Introduction

This clause defines simple data types and enumerations that can be referenced from data structures defined in the previous clauses.

6.10.7 Error Handling

6.10.7.1 General

HTTP error handling shall be supported as specified in clause 5.2.4 of 3GPP TS 29.500 [4].

6.10.7.2 Protocol Errors

Protocol errors handling shall be supported as specified in clause 5.2.7 of 3GPP TS 29.500 [4].

6.10.7.3 Application Errors

The common application errors defined in the Table 5.2.7.2-1 in 3GPP TS 29.500 [4] may also be used for the Nudm_UEIdentifier service. The following application errors listed in Table 6.8.7.3-1 are specific for the Nudm_UEIdentifier service.

Table 6.10.7.3-1: Application errors

Application Error	HTTP status code	Description
INVALID_HN_PUBLIC_KEY_IDENTIFIER	403 Forbidden	Invalid HN public key identifier received
INVALID_SCHEME_OUTPUT	403 Forbidden	SUCI cannot be decrypted with received data
USER_NOT_FOUND	404 Not Found	The user does not exist in the HPLMN
UNSUPPORTED_PROTECTION_SCHEME	501 Not implemented	The received protection scheme is not supported by HPLMN

6.10.8 Feature Negotiation

The optional features in table 6.10.8-1 are defined for the Nudm_UEID API. They shall be negotiated using the extensibility mechanism defined in clause 6.6 of 3GPP TS 29.500 [4].

Table 6.10.8-1: Supported Features

Feature number	Feature Name	Description

6.10.9 Security

As indicated in 3GPP TS 33.501 [6] and 3GPP TS 29.500 [4], the access to the Nudm_UEID API may be authorized by means of the OAuth2 protocol (see IETF RFC 6749 [18]), based on local configuration, using the "Client Credentials" authorization grant, where the NRF (see 3GPP TS 29.510 [19]) plays the role of the authorization server.

If OAuth2 is used, an NF Service Consumer, prior to consuming services offered by the Nudm_UEID API, shall obtain a "token" from the authorization server, by invoking the Access Token Request service, as described in 3GPP TS 29.510 [19], clause 5.4.2.2.

NOTE: When multiple NRFs are deployed in a network, the NRF used as authorization server is the same NRF that the NF Service Consumer used for discovering the Nudm_UEID service.

The Nudm_UEID API defines a single scope "nudm-ueid" for OAuth2 authorization (as specified in 3GPP TS 33.501 [6]) for the entire API, and it does not define any additional scopes at resource or operation level.

Annex A (normative): OpenAPI specification

A.1 General

This Annex specifies the formal definition of the Nudm Service API(s). It consists of OpenAPI 3.0.0 specifications, in YAML format.

This Annex takes precedence when being discrepant to other parts of the specification with respect to the encoding of information elements and methods within the API(s).

NOTE: The semantics and procedures, as well as conditions, e.g. for the applicability and allowed combinations of attributes or values, not expressed in the OpenAPI definitions but defined in other parts of the specification also apply.

Informative copies of the OpenAPI specification files contained in this 3GPP Technical Specification are available on a Git-based repository, that uses the GitLab software version control system (see clause 5.3.1 of 3GPP TS 29.501 [5] and clause 5B of 3GPP TR 21.900 [30]).

A.2 Nudm_SDM API

openapi: 3.0.0

info:

```
version: '2.3.1'
title: 'Nudm_SDM'
description: |
  Nudm Subscriber Data Management Service.
  © 2024, 3GPP Organizational Partners (ARIB, ATIS, CCSA, ETSI, TSDSI, TTA, TTC).
  All rights reserved.
```

externalDocs:

```
description: 3GPP TS 29.503 Unified Data Management Services, version 18.7.0
url: 'https://www.3gpp.org/ftp/Specs/archive/29_series/29.503/'
```

servers:

```
- url: '{apiRoot}/nudm-sdm/v2'
  variables:
    apiRoot:
      default: https://example.com
      description: apiRoot as defined in clause 4.4 of 3GPP TS 29.501.
```

security:

```
- oAuth2ClientCredentials:
  - nudm-sdm
- {}
```

paths:

```
/{supi}:
  get:
    summary: retrieve multiple data sets
    operationId: GetDataSets
    tags:
      - Retrieval of multiple data sets
    security:
      - {}
      - oAuth2ClientCredentials:
        - nudm-sdm
      - oAuth2ClientCredentials:
        - nudm-sdm
        - nudm-sdm:multi-data-sets:read
    parameters:
      - name: supi
        in: path
        description: Identifier of the UE
        required: true
        schema:
```

```

    $ref: 'TS29571_CommonData.yaml#/components/schemas/Supi'
  - name: dataset-names
    in: query
    style: form
    explode: false
    description: List of dataset names
    required: true
    schema:
      $ref: '#/components/schemas/DatasetNames'
  - name: plmn-id
    in: query
    description: serving PLMN ID or SNPN ID
    content:
      application/json:
        schema:
          $ref: 'TS29571_CommonData.yaml#/components/schemas/PlmnIdNid'
  - name: adjacent-plmns
    in: query
    description: List of PLMNs adjacent to the UE's serving PLMN
    content:
      application/json:
        schema:
          type: array
          items:
            $ref: 'TS29571_CommonData.yaml#/components/schemas/PlmnId'
          minItems: 1
  - name: single-nssai
    in: query
    content:
      application/json:
        schema:
          $ref: 'TS29571_CommonData.yaml#/components/schemas/Snssai'
  - name: dnn
    in: query
    schema:
      $ref: 'TS29571_CommonData.yaml#/components/schemas/Dnn'
  - name: uc-purpose
    in: query
    description: User consent purpose
    schema:
      $ref: '#/components/schemas/UcPurpose'
  - name: disaster-roaming-ind
    in: query
    description: Indication whether Disaster Roaming service is applied or not
    required: false
    schema:
      type: boolean
      default: false
  - name: supported-features
    in: query
    description: Supported Features
    schema:
      $ref: 'TS29571_CommonData.yaml#/components/schemas/SupportedFeatures'
  - name: If-None-Match
    in: header
    description: Validator for conditional requests, as described in RFC 9110, 13.1.2
    schema:
      type: string
  - name: If-Modified-Since
    in: header
    description: Validator for conditional requests, as described in RFC 9110, 13.1.3
    schema:
      type: string
responses:
  '200':
    description: Expected response to a valid request
    content:
      application/json:
        schema:
          $ref: '#/components/schemas/SubscriptionDataSets'
headers:
  Cache-Control:
    description: Cache-Control containing max-age, as described in RFC 9111, 5.2
    schema:
      type: string
  ETag:
    description: Entity Tag, containing a strong validator, as described in RFC 9110,

```

```

    schema:
      type: string
  Last-Modified:
    description: >
      Timestamp for last modification of the resource, as described in RFC 9110, 8.8.2
    schema:
      type: string
'400':
  $ref: 'TS29571_CommonData.yaml#/components/responses/400'
'401':
  $ref: 'TS29571_CommonData.yaml#/components/responses/401'
'403':
  $ref: 'TS29571_CommonData.yaml#/components/responses/403'
'404':
  $ref: 'TS29571_CommonData.yaml#/components/responses/404'
'406':
  $ref: 'TS29571_CommonData.yaml#/components/responses/406'
'429':
  $ref: 'TS29571_CommonData.yaml#/components/responses/429'
'500':
  $ref: 'TS29571_CommonData.yaml#/components/responses/500'
'502':
  $ref: 'TS29571_CommonData.yaml#/components/responses/502'
'503':
  $ref: 'TS29571_CommonData.yaml#/components/responses/503'
default:
  description: Unexpected error
/{supi}/nssai:
  get:
    summary: retrieve a UE's subscribed NSSAI
    operationId: GetNSSAI
    tags:
      - Slice Selection Subscription Data Retrieval
    security:
      - {}
      - oAuth2ClientCredentials:
          - nudm-sdm
      - oAuth2ClientCredentials:
          - nudm-sdm
          - nudm-sdm:nssai:read
    parameters:
      - name: supi
        in: path
        description: Identifier of the UE
        required: true
        schema:
          $ref: 'TS29571_CommonData.yaml#/components/schemas/Supi'
      - name: supported-features
        in: query
        description: Supported Features
        schema:
          $ref: 'TS29571_CommonData.yaml#/components/schemas/SupportedFeatures'
      - name: plmn-id
        in: query
        description: serving PLMN ID or SNPN ID
        content:
          application/json:
            schema:
              $ref: 'TS29571_CommonData.yaml#/components/schemas/PlmnIdNid'
      - name: disaster-roaming-ind
        in: query
        description: Indication whether Disaster Roaming service is applied or not
        required: false
        schema:
          type: boolean
          default: false
      - name: If-None-Match
        in: header
        description: Validator for conditional requests, as described in RFC 9110, 13.1.2
        schema:
          type: string
      - name: If-Modified-Since
        in: header
        description: Validator for conditional requests, as described in RFC 9110, 13.1.3
        schema:
          type: string
    responses:
      '200':

```

```

description: Expected response to a valid request
content:
  application/json:
    schema:
      $ref: '#/components/schemas/Nssai'
headers:
  Cache-Control:
    description: Cache-Control containing max-age, as described in RFC 9111, 5.2
    schema:
      type: string
  ETag:
    description: Entity Tag, containing a strong validator, as described in RFC 9110,
8.8.3
    schema:
      type: string
  Last-Modified:
    description: >
      Timestamp for last modification of the resource, as described in RFC 9110, 8.8.2
    schema:
      type: string
'400':
  $ref: 'TS29571_CommonData.yaml#/components/responses/400'
'401':
  $ref: 'TS29571_CommonData.yaml#/components/responses/401'
'403':
  $ref: 'TS29571_CommonData.yaml#/components/responses/403'
'404':
  $ref: 'TS29571_CommonData.yaml#/components/responses/404'
'406':
  $ref: 'TS29571_CommonData.yaml#/components/responses/406'
'429':
  $ref: 'TS29571_CommonData.yaml#/components/responses/429'
'500':
  $ref: 'TS29571_CommonData.yaml#/components/responses/500'
'502':
  $ref: 'TS29571_CommonData.yaml#/components/responses/502'
'503':
  $ref: 'TS29571_CommonData.yaml#/components/responses/503'
default:
  description: Unexpected error
/{supi}/ue-context-in-amf-data:
  get:
    summary: retrieve a UE's UE Context In AMF Data
    operationId: GetUeCtxInAmfData
    tags:
      - UE Context In AMF Data Retrieval
    security:
      - {}
      - oAuth2ClientCredentials:
          - nudm-sdm
      - oAuth2ClientCredentials:
          - nudm-sdm
          - nudm-sdm:ue-context-in-amf-data:read
    parameters:
      - name: supi
        in: path
        description: Identifier of the UE
        required: true
        schema:
          $ref: 'TS29571_CommonData.yaml#/components/schemas/Supi'
      - name: supported-features
        in: query
        description: Supported Features
        schema:
          $ref: 'TS29571_CommonData.yaml#/components/schemas/SupportedFeatures'
    responses:
      '200':
        description: Expected response to a valid request
        content:
          application/json:
            schema:
              $ref: '#/components/schemas/UeContextInAmfData'
      '400':
        $ref: 'TS29571_CommonData.yaml#/components/responses/400'
      '401':
        $ref: 'TS29571_CommonData.yaml#/components/responses/401'
      '403':
        $ref: 'TS29571_CommonData.yaml#/components/responses/403'

```

```

'404':
  $ref: 'TS29571_CommonData.yaml#/components/responses/404'
'406':
  $ref: 'TS29571_CommonData.yaml#/components/responses/406'
'429':
  $ref: 'TS29571_CommonData.yaml#/components/responses/429'
'500':
  $ref: 'TS29571_CommonData.yaml#/components/responses/500'
'502':
  $ref: 'TS29571_CommonData.yaml#/components/responses/502'
'503':
  $ref: 'TS29571_CommonData.yaml#/components/responses/503'
default:
  description: Unexpected error
/{supi}/am-data:
  get:
    summary: retrieve a UE's Access and Mobility Subscription Data
    operationId: GetAmData
    tags:
      - Access and Mobility Subscription Data Retrieval
    security:
      - {}
      - oAuth2ClientCredentials:
          - nudm-sdm
      - oAuth2ClientCredentials:
          - nudm-sdm
          - nudm-sdm:am-data:read
    parameters:
      - name: supi
        in: path
        description: Identifier of the UE
        required: true
        schema:
          $ref: 'TS29571_CommonData.yaml#/components/schemas/Supi'
      - name: supported-features
        in: query
        description: Supported Features
        schema:
          $ref: 'TS29571_CommonData.yaml#/components/schemas/SupportedFeatures'
      - name: plmn-id
        in: query
        description: Serving PLMN ID or SNPN ID
        content:
          application/json:
            schema:
              $ref: 'TS29571_CommonData.yaml#/components/schemas/PlmnIdNid'
      - name: adjacent-plmns
        in: query
        description: List of PLMNs adjacent to the UE's serving PLMN
        content:
          application/json:
            schema:
              type: array
              items:
                $ref: 'TS29571_CommonData.yaml#/components/schemas/PlmnId'
              minItems: 1
      - name: disaster-roaming-ind
        in: query
        description: Indication whether Disaster Roaming service is applied or not
        required: false
        schema:
          type: boolean
          default: false
      - name: shared-data-ids
        in: query
        description: >
          List of IDs identifying shared Access and Mobility Subscription Data already
          available at the NF service consumer
        schema:
          type: array
          items:
            $ref: '#/components/schemas/SharedDataId'
        style: form
        explode: false
      - name: If-None-Match
        in: header
        description: Validator for conditional requests, as described in RFC 9110, 13.1.2
        schema:

```

```

    type: string
  - name: If-Modified-Since
    in: header
    description: Validator for conditional requests, as described in RFC 9110, 13.1.3
    schema:
      type: string
  responses:
    '200':
      description: Expected response to a valid request
      content:
        application/json:
          schema:
            $ref: '#/components/schemas/AccessAndMobilitySubscriptionData'
      headers:
        Cache-Control:
          description: Cache-Control containing max-age, as described in RFC 9111, 5.2
          schema:
            type: string
        ETag:
          description: Entity Tag, containing a strong validator, as described in RFC 9110,
8.8.3
          schema:
            type: string
        Last-Modified:
          description: >
            Timestamp for last modification of the resource, as described in RFC 9110, 8.8.2
          schema:
            type: string
    '400':
      $ref: 'TS29571_CommonData.yaml#/components/responses/400'
    '401':
      $ref: 'TS29571_CommonData.yaml#/components/responses/401'
    '403':
      $ref: 'TS29571_CommonData.yaml#/components/responses/403'
    '404':
      $ref: 'TS29571_CommonData.yaml#/components/responses/404'
    '406':
      $ref: 'TS29571_CommonData.yaml#/components/responses/406'
    '429':
      $ref: 'TS29571_CommonData.yaml#/components/responses/429'
    '500':
      $ref: 'TS29571_CommonData.yaml#/components/responses/500'
    '502':
      $ref: 'TS29571_CommonData.yaml#/components/responses/502'
    '503':
      $ref: 'TS29571_CommonData.yaml#/components/responses/503'
    default:
      description: Unexpected error
/{supi}/am-data/ecr-data:
  get:
    summary: retrieve a UE's subscribed Enhanced Coverage Restriction Data
    operationId: GetEcrData
    tags:
      - Enhanced Coverage Restriction Data Retrieval
    security:
      - {}
      - oAuth2ClientCredentials:
          - nudm-sdm
      - oAuth2ClientCredentials:
          - nudm-sdm
          - nudm-sdm:ecr-data:read
    parameters:
      - name: supi
        in: path
        description: Identifier of the UE
        required: true
        schema:
          $ref: 'TS29571_CommonData.yaml#/components/schemas/Supi'
      - name: supported-features
        in: query
        description: Supported Features
        schema:
          $ref: 'TS29571_CommonData.yaml#/components/schemas/SupportedFeatures'
      - name: If-None-Match
        in: header
        description: Validator for conditional requests, as described in RFC 9110, 13.1.2
        schema:
          type: string

```



```

- name: If-Modified-Since
  in: header
  description: Validator for conditional requests, as described in RFC 9110, 13.1.3
  schema:
    type: string
responses:
  '200':
    description: Expected response to a valid request
    content:
      application/json:
        schema:
          $ref: '#/components/schemas/EnhancedCoverageRestrictionData'
    headers:
      Cache-Control:
        description: Cache-Control containing max-age, as described in RFC 9111, 5.2
        schema:
          type: string
      ETag:
        description: Entity Tag, containing a strong validator, as described in RFC 9110,
8.8.3
        schema:
          type: string
      Last-Modified:
        description: >
          Timestamp for last modification of the resource, as described in RFC 9110, 8.8.2
        schema:
          type: string
  '400':
    $ref: 'TS29571_CommonData.yaml#/components/responses/400'
  '401':
    $ref: 'TS29571_CommonData.yaml#/components/responses/401'
  '403':
    $ref: 'TS29571_CommonData.yaml#/components/responses/403'
  '404':
    $ref: 'TS29571_CommonData.yaml#/components/responses/404'
  '466':
    $ref: 'TS29571_CommonData.yaml#/components/responses/406'
  '429':
    $ref: 'TS29571_CommonData.yaml#/components/responses/429'
  '500':
    $ref: 'TS29571_CommonData.yaml#/components/responses/500'
  '502':
    $ref: 'TS29571_CommonData.yaml#/components/responses/502'
  '503':
    $ref: 'TS29571_CommonData.yaml#/components/responses/503'
  default:
    description: Unexpected error
/{supi}/smf-select-data:
  get:
    summary: retrieve a UE's SMF Selection Subscription Data
    operationId: GetSmfSelData
    tags:
      - SMF Selection Subscription Data Retrieval
    security:
      - {}
      - oAuth2ClientCredentials:
          - nudm-sdm
      - oAuth2ClientCredentials:
          - nudm-sdm
      - nudm-sdm:smf-select-data:read
    parameters:
      - name: supi
        in: path
        description: Identifier of the UE
        required: true
        schema:
          $ref: 'TS29571_CommonData.yaml#/components/schemas/Supi'
      - name: supported-features
        in: query
        description: Supported Features
        schema:
          $ref: 'TS29571_CommonData.yaml#/components/schemas/SupportedFeatures'
      - name: plmn-id
        in: query
        description: serving PLMN ID or SNPN ID
        content:
          application/json:
            schema:

```

```

    $ref: 'TS29571_CommonData.yaml#/components/schemas/PlmnIdNid'
  - name: disaster-roaming-ind
    in: query
    description: Indication whether Disaster Roaming service is applied or not
    required: false
    schema:
      type: boolean
      default: false
  - name: If-None-Match
    in: header
    description: Validator for conditional requests, as described in RFC 9110, 13.1.2
    schema:
      type: string
  - name: If-Modified-Since
    in: header
    description: Validator for conditional requests, as described in RFC 9110, 13.1.3
    schema:
      type: string
responses:
  '200':
    description: Expected response to a valid request
    content:
      application/json:
        schema:
          $ref: '#/components/schemas/SmfSelectionSubscriptionData'
    headers:
      Cache-Control:
        description: Cache-Control containing max-age, as described in RFC 9111, 5.2
        schema:
          type: string
      ETag:
        description: Entity Tag, containing a strong validator, as described in RFC 9110,
8.8.3
        schema:
          type: string
      Last-Modified:
        description: >
          Timestamp for last modification of the resource, as described in RFC 9110, 8.8.2
        schema:
          type: string
  '400':
    $ref: 'TS29571_CommonData.yaml#/components/responses/400'
  '401':
    $ref: 'TS29571_CommonData.yaml#/components/responses/401'
  '403':
    $ref: 'TS29571_CommonData.yaml#/components/responses/403'
  '404':
    $ref: 'TS29571_CommonData.yaml#/components/responses/404'
  '406':
    $ref: 'TS29571_CommonData.yaml#/components/responses/406'
  '429':
    $ref: 'TS29571_CommonData.yaml#/components/responses/429'
  '500':
    $ref: 'TS29571_CommonData.yaml#/components/responses/500'
  '502':
    $ref: 'TS29571_CommonData.yaml#/components/responses/502'
  '503':
    $ref: 'TS29571_CommonData.yaml#/components/responses/503'
  default:
    description: Unexpected error
/{supi}/ue-context-in-smf-data:
  get:
    summary: retrieve a UE's UE Context In SMF Data
    operationId: GetUeCtxInSmfData
    tags:
      - UE Context In SMF Data Retrieval
    security:
      - {}
      - oAuth2ClientCredentials:
          - nudm-sdm
      - oAuth2ClientCredentials:
          - nudm-sdm
          - nudm-sdm:ue-context-in-smf-data:read
    parameters:
      - name: supi
        in: path
        description: Identifier of the UE
        required: true

```

```

    schema:
      $ref: 'TS29571_CommonData.yaml#/components/schemas/Supi'
  - name: supported-features
    in: query
    description: Supported Features
    schema:
      $ref: 'TS29571_CommonData.yaml#/components/schemas/SupportedFeatures'
responses:
  '200':
    description: Expected response to a valid request
    content:
      application/json:
        schema:
          $ref: '#/components/schemas/UeContextInSmfData'
  '400':
    $ref: 'TS29571_CommonData.yaml#/components/responses/400'
  '401':
    $ref: 'TS29571_CommonData.yaml#/components/responses/401'
  '403':
    $ref: 'TS29571_CommonData.yaml#/components/responses/403'
  '404':
    $ref: 'TS29571_CommonData.yaml#/components/responses/404'
  '406':
    $ref: 'TS29571_CommonData.yaml#/components/responses/406'
  '429':
    $ref: 'TS29571_CommonData.yaml#/components/responses/429'
  '500':
    $ref: 'TS29571_CommonData.yaml#/components/responses/500'
  '502':
    $ref: 'TS29571_CommonData.yaml#/components/responses/502'
  '503':
    $ref: 'TS29571_CommonData.yaml#/components/responses/503'
  default:
    description: Unexpected error
/{supi}/ue-context-in-smsf-data:
  get:
    summary: retrieve a UE's UE Context In SMSF Data
    operationId: GetUeCtxInSmsfData
    tags:
      - UE Context In SMSF Data Retrieval
    security:
      - {}
      - oAuth2ClientCredentials:
          - nudm-sdm
      - oAuth2ClientCredentials:
          - nudm-sdm
          - nudm-sdm:ue-context-in-smsf-data:read
    parameters:
      - name: supi
        in: path
        description: Identifier of the UE
        required: true
        schema:
          $ref: 'TS29571_CommonData.yaml#/components/schemas/Supi'
      - name: supported-features
        in: query
        description: Supported Features
        schema:
          $ref: 'TS29571_CommonData.yaml#/components/schemas/SupportedFeatures'
    responses:
      '200':
        description: Expected response to a valid request
        content:
          application/json:
            schema:
              $ref: '#/components/schemas/UeContextInSmsfData'
      '400':
        $ref: 'TS29571_CommonData.yaml#/components/responses/400'
      '401':
        $ref: 'TS29571_CommonData.yaml#/components/responses/401'
      '403':
        $ref: 'TS29571_CommonData.yaml#/components/responses/403'
      '404':
        $ref: 'TS29571_CommonData.yaml#/components/responses/404'
      '406':
        $ref: 'TS29571_CommonData.yaml#/components/responses/406'
      '429':
        $ref: 'TS29571_CommonData.yaml#/components/responses/429'

```

```

'500':
  $ref: 'TS29571_CommonData.yaml#/components/responses/500'
'502':
  $ref: 'TS29571_CommonData.yaml#/components/responses/502'
'503':
  $ref: 'TS29571_CommonData.yaml#/components/responses/503'
default:
  description: Unexpected error
/{supi}/trace-data:
  get:
    summary: retrieve a UE's Trace Configuration Data
    operationId: GetTraceConfigData
    tags:
      - Trace Configuration Data Retrieval
    security:
      - {}
      - oAuth2ClientCredentials:
          - nudm-sdm
      - oAuth2ClientCredentials:
          - nudm-sdm
          - nudm-sdm:trace-data:read
    parameters:
      - name: supi
        in: path
        description: Identifier of the UE
        required: true
        schema:
          $ref: 'TS29571_CommonData.yaml#/components/schemas/Supi'
      - name: supported-features
        in: query
        description: Supported Features
        schema:
          $ref: 'TS29571_CommonData.yaml#/components/schemas/SupportedFeatures'
      - name: plmn-id
        in: query
        description: serving PLMN ID or SNPN ID
        content:
          application/json:
            schema:
              $ref: 'TS29571_CommonData.yaml#/components/schemas/PlmnIdNid'
      - name: If-None-Match
        in: header
        description: Validator for conditional requests, as described in RFC 9110, 13.1.2
        schema:
          type: string
      - name: If-Modified-Since
        in: header
        description: Validator for conditional requests, as described in RFC 9110, 13.1.3
        schema:
          type: string
    responses:
      '200':
        description: Expected response to a valid request
        content:
          application/json:
            schema:
              $ref: '#/components/schemas/TraceDataResponse'
        headers:
          Cache-Control:
            description: Cache-Control containing max-age, as described in RFC 9111, 5.2
            schema:
              type: string
          ETag:
            description: Entity Tag, containing a strong validator, as described in RFC 9110,
8.8.3
            schema:
              type: string
          Last-Modified:
            description: >
              Timestamp for last modification of the resource, as described in RFC 9110, 8.8.2
            schema:
              type: string
      '400':
        $ref: 'TS29571_CommonData.yaml#/components/responses/400'
      '401':
        $ref: 'TS29571_CommonData.yaml#/components/responses/401'
      '403':
        $ref: 'TS29571_CommonData.yaml#/components/responses/403'

```

```

'404':
  $ref: 'TS29571_CommonData.yaml#/components/responses/404'
'406':
  $ref: 'TS29571_CommonData.yaml#/components/responses/406'
'429':
  $ref: 'TS29571_CommonData.yaml#/components/responses/429'
'500':
  $ref: 'TS29571_CommonData.yaml#/components/responses/500'
'502':
  $ref: 'TS29571_CommonData.yaml#/components/responses/502'
'503':
  $ref: 'TS29571_CommonData.yaml#/components/responses/503'
default:
  description: Unexpected error
/{supi}/sm-data:
  get:
    summary: retrieve a UE's Session Management Subscription Data
    operationId: GetSmData
    tags:
      - Session Management Subscription Data Retrieval
    security:
      - {}
      - oAuth2ClientCredentials:
          - nudm-sdm
      - oAuth2ClientCredentials:
          - nudm-sdm
          - nudm-sdm:sm-data:read
    parameters:
      - name: supi
        in: path
        description: Identifier of the UE
        required: true
        schema:
          $ref: 'TS29571_CommonData.yaml#/components/schemas/Supi'
      - name: supported-features
        in: query
        description: Supported Features
        schema:
          $ref: 'TS29571_CommonData.yaml#/components/schemas/SupportedFeatures'
      - name: single-nssai
        in: query
        content:
          application/json:
            schema:
              $ref: 'TS29571_CommonData.yaml#/components/schemas/Snssai'
      - name: dnn
        in: query
        schema:
          $ref: 'TS29571_CommonData.yaml#/components/schemas/Dnn'
      - name: plmn-id
        in: query
        description: serving PLMN ID or SNPN ID
        content:
          application/json:
            schema:
              $ref: 'TS29571_CommonData.yaml#/components/schemas/PlmnIdNid'
      - name: disaster-roaming-ind
        in: query
        description: Indication whether Disaster Roaming service is applied or not
        required: false
        schema:
          type: boolean
          default: false
      - name: If-None-Match
        in: header
        description: Validator for conditional requests, as described in RFC 9110, 13.1.2
        schema:
          type: string
      - name: If-Modified-Since
        in: header
        description: Validator for conditional requests, as described in RFC 9110, 13.1.3
        schema:
          type: string
    responses:
      '200':
        description: Expected response to a valid request
        content:
          application/json:

```

```

      schema:
        $ref: '#/components/schemas/SmSubsData'
    headers:
      Cache-Control:
        description: Cache-Control containing max-age, as described in RFC 9111, 5.2
        schema:
          type: string
      ETag:
        description: Entity Tag, containing a strong validator, as described in RFC 9110,
8.8.3
        schema:
          type: string
      Last-Modified:
        description: >
          Timestamp for last modification of the resource, as described in RFC 9110, 8.8.2
        schema:
          type: string
    '400':
      $ref: 'TS29571_CommonData.yaml#/components/responses/400'
    '401':
      $ref: 'TS29571_CommonData.yaml#/components/responses/401'
    '403':
      $ref: 'TS29571_CommonData.yaml#/components/responses/403'
    '404':
      $ref: 'TS29571_CommonData.yaml#/components/responses/404'
    '406':
      $ref: 'TS29571_CommonData.yaml#/components/responses/406'
    '429':
      $ref: 'TS29571_CommonData.yaml#/components/responses/429'
    '500':
      $ref: 'TS29571_CommonData.yaml#/components/responses/500'
    '502':
      $ref: 'TS29571_CommonData.yaml#/components/responses/502'
    '503':
      $ref: 'TS29571_CommonData.yaml#/components/responses/503'
    default:
      description: Unexpected error
  /{supi}/sms-data:
    get:
      summary: retrieve a UE's SMS Subscription Data
      operationId: GetSmsData
      tags:
        - SMS Subscription Data Retrieval
      security:
        - {}
        - oAuth2ClientCredentials:
            - nudm-sdm
        - oAuth2ClientCredentials:
            - nudm-sdm
            - nudm-sdm:sms-data:read
      parameters:
        - name: supi
          in: path
          description: Identifier of the UE
          required: true
          schema:
            $ref: 'TS29571_CommonData.yaml#/components/schemas/Supi'
        - name: supported-features
          in: query
          description: Supported Features
          schema:
            $ref: 'TS29571_CommonData.yaml#/components/schemas/SupportedFeatures'
        - name: plmn-id
          in: query
          description: serving PLMN ID or SNPN ID
          content:
            application/json:
              schema:
                $ref: 'TS29571_CommonData.yaml#/components/schemas/PlmnIdNid'
        - name: If-None-Match
          in: header
          description: Validator for conditional requests, as described in RFC 9110, 13.1.2
          schema:
            type: string
        - name: If-Modified-Since
          in: header
          description: Validator for conditional requests, as described in RFC 9110, 13.1.3
          schema:

```

```

    type: string
  responses:
    '200':
      description: Expected response to a valid request
      content:
        application/json:
          schema:
            $ref: '#/components/schemas/SmsSubscriptionData'
      headers:
        Cache-Control:
          description: Cache-Control containing max-age, as described in RFC 9111, 5.2
          schema:
            type: string
        ETag:
          description: Entity Tag, containing a strong validator, as described in RFC 9110,
8.8.3
          schema:
            type: string
        Last-Modified:
          description: >
            Timestamp for last modification of the resource, as described in RFC 9110, 8.8.2
          schema:
            type: string
    '400':
      $ref: 'TS29571_CommonData.yaml#/components/responses/400'
    '401':
      $ref: 'TS29571_CommonData.yaml#/components/responses/401'
    '403':
      $ref: 'TS29571_CommonData.yaml#/components/responses/403'
    '404':
      $ref: 'TS29571_CommonData.yaml#/components/responses/404'
    '406':
      $ref: 'TS29571_CommonData.yaml#/components/responses/406'
    '429':
      $ref: 'TS29571_CommonData.yaml#/components/responses/429'
    '500':
      $ref: 'TS29571_CommonData.yaml#/components/responses/500'
    '502':
      $ref: 'TS29571_CommonData.yaml#/components/responses/502'
    '503':
      $ref: 'TS29571_CommonData.yaml#/components/responses/503'
  default:
    description: Unexpected error
/ {supi} / sms-mng-data:
get:
  summary: retrieve a UE's SMS Management Subscription Data
  operationId: GetSmsMngtData
  tags:
    - SMS Management Subscription Data Retrieval
  security:
    - {}
    - oAuth2ClientCredentials:
      - nudm-sdm
    - oAuth2ClientCredentials:
      - nudm-sdm
      - nudm-sdm:sms-mng-data:read
  parameters:
    - name: supi
      in: path
      description: Identifier of the UE
      required: true
      schema:
        $ref: 'TS29571_CommonData.yaml#/components/schemas/Supi'
    - name: supported-features
      in: query
      description: Supported Features
      schema:
        $ref: 'TS29571_CommonData.yaml#/components/schemas/SupportedFeatures'
    - name: plmn-id
      in: query
      description: serving PLMN ID or SNPN ID
      content:
        application/json:
          schema:
            $ref: 'TS29571_CommonData.yaml#/components/schemas/PlmnIdNid'
    - name: If-None-Match
      in: header
      description: Validator for conditional requests, as described in RFC 9110, 13.1.2

```

```

      schema:
        type: string
    - name: If-Modified-Since
      in: header
      description: Validator for conditional requests, as described in RFC 9110, 13.1.3
      schema:
        type: string
  responses:
    '200':
      description: Expected response to a valid request
      content:
        application/json:
          schema:
            $ref: '#/components/schemas/SmsManagementSubscriptionData'
      headers:
        Cache-Control:
          description: Cache-Control containing max-age, as described in RFC 9111, 5.2
          schema:
            type: string
        ETag:
          description: Entity Tag, containing a strong validator, as described in RFC 9110,
8.8.3
          schema:
            type: string
        Last-Modified:
          description: >
            Timestamp for last modification of the resource, as described in RFC 9110, 8.8.2
          schema:
            type: string
    '400':
      $ref: 'TS29571_CommonData.yaml#/components/responses/400'
    '401':
      $ref: 'TS29571_CommonData.yaml#/components/responses/401'
    '403':
      $ref: 'TS29571_CommonData.yaml#/components/responses/403'
    '404':
      $ref: 'TS29571_CommonData.yaml#/components/responses/404'
    '406':
      $ref: 'TS29571_CommonData.yaml#/components/responses/406'
    '429':
      $ref: 'TS29571_CommonData.yaml#/components/responses/429'
    '500':
      $ref: 'TS29571_CommonData.yaml#/components/responses/500'
    '502':
      $ref: 'TS29571_CommonData.yaml#/components/responses/502'
    '503':
      $ref: 'TS29571_CommonData.yaml#/components/responses/503'
  default:
    description: Unexpected error
/{ueId}/lcs-privacy-data:
  get:
    summary: retrieve a UE's LCS Privacy Subscription Data
    operationId: GetLcsPrivacyData
    tags:
      - LCS Privacy Data Retrieval
    security:
      - {}
      - oAuth2ClientCredentials:
          - nudm-sdm
      - oAuth2ClientCredentials:
          - nudm-sdm
          - nudm-sdm:lcs-privacy-data:read
    parameters:
      - name: ueId
        in: path
        description: Identifier of the UE
        required: true
        schema:
          $ref: 'TS29571_CommonData.yaml#/components/schemas/VarUeId'
      - name: supported-features
        in: query
        description: Supported Features
        schema:
          $ref: 'TS29571_CommonData.yaml#/components/schemas/SupportedFeatures'
      - name: If-None-Match
        in: header
        description: Validator for conditional requests, as described in RFC 9110, 13.1.2
        schema:

```



```

    type: string
  - name: If-Modified-Since
    in: header
    description: Validator for conditional requests, as described in RFC 9110, 13.1.3
    schema:
      type: string
  responses:
    '200':
      description: Expected response to a valid request
      content:
        application/json:
          schema:
            $ref: '#/components/schemas/LcsPrivacyData'
      headers:
        Cache-Control:
          description: Cache-Control containing max-age, as described in RFC 9111, 5.2
          schema:
            type: string
        ETag:
          description: Entity Tag, containing a strong validator, as described in RFC 9110,
8.8.3
          schema:
            type: string
        Last-Modified:
          description: >
            Timestamp for last modification of the resource, as described in RFC 9110, 8.8.2
          schema:
            type: string
    '400':
      $ref: 'TS29571_CommonData.yaml#/components/responses/400'
    '401':
      $ref: 'TS29571_CommonData.yaml#/components/responses/401'
    '403':
      $ref: 'TS29571_CommonData.yaml#/components/responses/403'
    '404':
      $ref: 'TS29571_CommonData.yaml#/components/responses/404'
    '406':
      $ref: 'TS29571_CommonData.yaml#/components/responses/406'
    '429':
      $ref: 'TS29571_CommonData.yaml#/components/responses/429'
    '500':
      $ref: 'TS29571_CommonData.yaml#/components/responses/500'
    '502':
      $ref: 'TS29571_CommonData.yaml#/components/responses/502'
    '503':
      $ref: 'TS29571_CommonData.yaml#/components/responses/503'
    default:
      description: Unexpected error

/{supi}/lcs-mo-data:
  get:
    summary: retrieve a UE's LCS Mobile Originated Subscription Data
    operationId: GetLcsMoData
    tags:
      - LCS Mobile Originated Data Retrieval
    security:
      - {}
      - oAuth2ClientCredentials:
          - nudm-sdm
      - oAuth2ClientCredentials:
          - nudm-sdm
          - nudm-sdm:lcs-mo-data:read
    parameters:
      - name: supi
        in: path
        description: Identifier of the UE
        required: true
        schema:
          $ref: 'TS29571_CommonData.yaml#/components/schemas/Supi'
      - name: supported-features
        in: query
        description: Supported Features
        schema:
          $ref: 'TS29571_CommonData.yaml#/components/schemas/SupportedFeatures'
      - name: If-None-Match
        in: header
        description: Validator for conditional requests, as described in RFC 9110, 13.1.2
        schema:

```

```

    type: string
  - name: If-Modified-Since
    in: header
    description: Validator for conditional requests, as described in RFC 9110, 13.1.3
    schema:
      type: string
  responses:
    '200':
      description: Expected response to a valid request
      content:
        application/json:
          schema:
            $ref: '#/components/schemas/LcsMoData'
      headers:
        Cache-Control:
          description: Cache-Control containing max-age, as described in RFC 9111, 5.2
          schema:
            type: string
        ETag:
          description: Entity Tag, containing a strong validator, as described in RFC 9110,
8.8.3
          schema:
            type: string
        Last-Modified:
          description: >
            Timestamp for last modification of the resource, as described in RFC 9110, 8.8.2
          schema:
            type: string
    '400':
      $ref: 'TS29571_CommonData.yaml#/components/responses/400'
    '401':
      $ref: 'TS29571_CommonData.yaml#/components/responses/401'
    '403':
      $ref: 'TS29571_CommonData.yaml#/components/responses/403'
    '404':
      $ref: 'TS29571_CommonData.yaml#/components/responses/404'
    '406':
      $ref: 'TS29571_CommonData.yaml#/components/responses/406'
    '429':
      $ref: 'TS29571_CommonData.yaml#/components/responses/429'
    '500':
      $ref: 'TS29571_CommonData.yaml#/components/responses/500'
    '502':
      $ref: 'TS29571_CommonData.yaml#/components/responses/502'
    '503':
      $ref: 'TS29571_CommonData.yaml#/components/responses/503'
    default:
      description: Unexpected error
/{supi}/lcs-bca-data:
  get:
    summary: retrieve a UE's LCS Broadcast Assistance Data Types Subscription Data
    operationId: GetLcsBcaData
    tags:
      - LCS Broadcast Assistance Data Types Retrieval
    security:
      - {}
      - oAuth2ClientCredentials:
          - nudm-sdm
      - oAuth2ClientCredentials:
          - nudm-sdm
          - nudm-sdm:lcs-bca-data:read
    parameters:
      - name: supi
        in: path
        description: Identifier of the UE
        required: true
        schema:
          $ref: 'TS29571_CommonData.yaml#/components/schemas/Supi'
      - name: supported-features
        in: query
        description: Supported Features
        schema:
          $ref: 'TS29571_CommonData.yaml#/components/schemas/SupportedFeatures'
      - name: plmn-id
        in: query
        description: serving PLMN ID or SNPN ID
        content:
          application/json:

```

```

      schema:
        $ref: 'TS29571_CommonData.yaml#/components/schemas/PlmnIdNid'
    - name: If-None-Match
      in: header
      description: Validator for conditional requests, as described in RFC 9110, 13.1.2
      schema:
        type: string
    - name: If-Modified-Since
      in: header
      description: Validator for conditional requests, as described in RFC 9110, 13.1.3
      schema:
        type: string
  responses:
    '200':
      description: Expected response to a valid request
      content:
        application/json:
          schema:
            $ref: '#/components/schemas/LcsBroadcastAssistanceTypesData'
      headers:
        Cache-Control:
          description: Cache-Control containing max-age, as described in RFC 9111, 5.2
          schema:
            type: string
        ETag:
          description: Entity Tag, containing a strong validator, as described in RFC 9110,
8.8.3
          schema:
            type: string
        Last-Modified:
          description: >
            Timestamp for last modification of the resource, as described in RFC 9110, 8.8.2
          schema:
            type: string
    '400':
      $ref: 'TS29571_CommonData.yaml#/components/responses/400'
    '401':
      $ref: 'TS29571_CommonData.yaml#/components/responses/401'
    '403':
      $ref: 'TS29571_CommonData.yaml#/components/responses/403'
    '404':
      $ref: 'TS29571_CommonData.yaml#/components/responses/404'
    '406':
      $ref: 'TS29571_CommonData.yaml#/components/responses/406'
    '429':
      $ref: 'TS29571_CommonData.yaml#/components/responses/429'
    '500':
      $ref: 'TS29571_CommonData.yaml#/components/responses/500'
    '502':
      $ref: 'TS29571_CommonData.yaml#/components/responses/502'
    '503':
      $ref: 'TS29571_CommonData.yaml#/components/responses/503'
  default:
    description: Unexpected error

/{supi}/lcs-subscription-data:
  get:
    summary: retrieve a UE's LCS Subscription Data
    operationId: GetLcsSubscriptionData
    tags:
      - LCS Subscription Data Retrieval
    security:
      - {}
      - oAuth2ClientCredentials:
          - nudm-sdm
      - oAuth2ClientCredentials:
          - nudm-sdm
      - nudm-sdm:lcs-subscription-data:read
    parameters:
      - name: supi
        in: path
        description: Identifier of the UE
        required: true
        schema:
          $ref: 'TS29571_CommonData.yaml#/components/schemas/Supi'
      - name: supported-features
        in: query
        description: Supported Features

```

```

      schema:
        $ref: 'TS29571_CommonData.yaml#/components/schemas/SupportedFeatures'
    - name: If-None-Match
      in: header
      description: Validator for conditional requests, as described in RFC 9110, 13.1.2
      schema:
        type: string
    - name: If-Modified-Since
      in: header
      description: Validator for conditional requests, as described in RFC 9110, 13.1.3
      schema:
        type: string
  responses:
    '200':
      description: Expected response to a valid request
      content:
        application/json:
          schema:
            $ref: '#/components/schemas/LcsSubscriptionData'
      headers:
        Cache-Control:
          description: Cache-Control containing max-age, as described in RFC 9111, 5.2
          schema:
            type: string
        ETag:
          description: Entity Tag, containing a strong validator, as described in RFC 9110,
8.8.3
          schema:
            type: string
        Last-Modified:
          description: >
            Timestamp for last modification of the resource, as described in RFC 9110, 8.8.2
          schema:
            type: string
    '400':
      $ref: 'TS29571_CommonData.yaml#/components/responses/400'
    '401':
      $ref: 'TS29571_CommonData.yaml#/components/responses/401'
    '403':
      $ref: 'TS29571_CommonData.yaml#/components/responses/403'
    '404':
      $ref: 'TS29571_CommonData.yaml#/components/responses/404'
    '406':
      $ref: 'TS29571_CommonData.yaml#/components/responses/406'
    '429':
      $ref: 'TS29571_CommonData.yaml#/components/responses/429'
    '500':
      $ref: 'TS29571_CommonData.yaml#/components/responses/500'
    '502':
      $ref: 'TS29571_CommonData.yaml#/components/responses/502'
    '503':
      $ref: 'TS29571_CommonData.yaml#/components/responses/503'
  default:
    description: Unexpected error

/{supi}/v2x-data:
  get:
    summary: retrieve a UE's V2X Subscription Data
    operationId: GetV2xData
    tags:
      - V2X Subscription Data Retrieval
    security:
      - {}
      - oAuth2ClientCredentials:
          - nudm-sdm
      - oAuth2ClientCredentials:
          - nudm-sdm
      - nudm-sdm:v2x-data:read
    parameters:
      - name: supi
        in: path
        description: Identifier of the UE
        required: true
        schema:
          $ref: 'TS29571_CommonData.yaml#/components/schemas/Supi'
      - name: supported-features
        in: query
        description: Supported Features

```

```

      schema:
        $ref: 'TS29571_CommonData.yaml#/components/schemas/SupportedFeatures'
    - name: If-None-Match
      in: header
      description: Validator for conditional requests, as described in RFC 9110, 13.1.2
      schema:
        type: string
    - name: If-Modified-Since
      in: header
      description: Validator for conditional requests, as described in RFC 9110, 13.1.3
      schema:
        type: string
  responses:
    '200':
      description: Expected response to a valid request
      content:
        application/json:
          schema:
            $ref: '#/components/schemas/V2xSubscriptionData'
      headers:
        Cache-Control:
          description: Cache-Control containing max-age, as described in RFC 9111, 5.2
          schema:
            type: string
        ETag:
          description: Entity Tag, containing a strong validator, as described in RFC 9110,
8.8.3
          schema:
            type: string
        Last-Modified:
          description: >
            Timestamp for last modification of the resource, as described in RFC 9110, 8.8.2
          schema:
            type: string
    '400':
      $ref: 'TS29571_CommonData.yaml#/components/responses/400'
    '401':
      $ref: 'TS29571_CommonData.yaml#/components/responses/401'
    '403':
      $ref: 'TS29571_CommonData.yaml#/components/responses/403'
    '404':
      $ref: 'TS29571_CommonData.yaml#/components/responses/404'
    '406':
      $ref: 'TS29571_CommonData.yaml#/components/responses/406'
    '429':
      $ref: 'TS29571_CommonData.yaml#/components/responses/429'
    '500':
      $ref: 'TS29571_CommonData.yaml#/components/responses/500'
    '502':
      $ref: 'TS29571_CommonData.yaml#/components/responses/502'
    '503':
      $ref: 'TS29571_CommonData.yaml#/components/responses/503'
  default:
    description: Unexpected error

/{supi}/prose-data:
  get:
    summary: retrieve a UE's ProSe Subscription Data
    operationId: GetProseData
    tags:
      - Prose Subscription Data Retrieval
    security:
      - {}
      - oAuth2ClientCredentials:
          - nudm-sdm
      - oAuth2ClientCredentials:
          - nudm-sdm
      - nudm-sdm:prose-data:read
    parameters:
      - name: supi
        in: path
        description: Identifier of the UE
        required: true
        schema:
          $ref: 'TS29571_CommonData.yaml#/components/schemas/Supi'
      - name: supported-features
        in: query
        description: Supported Features

```

```

      schema:
        $ref: 'TS29571_CommonData.yaml#/components/schemas/SupportedFeatures'
    - name: If-None-Match
      in: header
      description: Validator for conditional requests, as described in RFC 9110, 13.1.2
      schema:
        type: string
    - name: If-Modified-Since
      in: header
      description: Validator for conditional requests, as described in RFC 9110, 13.1.3
      schema:
        type: string
  responses:
    '200':
      description: Expected response to a valid request
      content:
        application/json:
          schema:
            $ref: 'TS29571_CommonData.yaml#/components/schemas/ProseSubscriptionData'
      headers:
        Cache-Control:
          description: Cache-Control containing max-age, as described in RFC 9111, 5.2
          schema:
            type: string
        ETag:
          description: Entity Tag, containing a strong validator, as described in RFC 9110,
8.8.3
          schema:
            type: string
        Last-Modified:
          description: >
            Timestamp for last modification of the resource, as described in RFC 9110, 8.8.2
          schema:
            type: string
    '400':
      $ref: 'TS29571_CommonData.yaml#/components/responses/400'
    '401':
      $ref: 'TS29571_CommonData.yaml#/components/responses/401'
    '403':
      $ref: 'TS29571_CommonData.yaml#/components/responses/403'
    '404':
      $ref: 'TS29571_CommonData.yaml#/components/responses/404'
    '406':
      $ref: 'TS29571_CommonData.yaml#/components/responses/406'
    '429':
      $ref: 'TS29571_CommonData.yaml#/components/responses/429'
    '500':
      $ref: 'TS29571_CommonData.yaml#/components/responses/500'
    '502':
      $ref: 'TS29571_CommonData.yaml#/components/responses/502'
    '503':
      $ref: 'TS29571_CommonData.yaml#/components/responses/503'
  default:
    description: Unexpected error

/{supi}/5mbs-data:
  get:
    summary: retrieve a UE's 5MBS Subscription Data
    operationId: GetMbsData
    tags:
      - 5MBS Subscription Data Retrieval
    security:
      - {}
      - oAuth2ClientCredentials:
          - nudm-sdm
      - oAuth2ClientCredentials:
          - nudm-sdm
          - nudm-sdm:5mbs-data:read
    parameters:
      - name: supi
        in: path
        description: Identifier of the UE
        required: true
        schema:
          $ref: 'TS29571_CommonData.yaml#/components/schemas/Supi'
      - name: supported-features
        in: query
        description: Supported Features

```

```

      schema:
        $ref: 'TS29571_CommonData.yaml#/components/schemas/SupportedFeatures'
    - name: If-None-Match
      in: header
      description: Validator for conditional requests, as described in RFC 9110, 13.1.2
      schema:
        type: string
    - name: If-Modified-Since
      in: header
      description: Validator for conditional requests, as described in RFC 9110, 13.1.3
      schema:
        type: string
  responses:
    '200':
      description: Expected response to a valid request
      content:
        application/json:
          schema:
            $ref: '#/components/schemas/MbsSubscriptionData'
      headers:
        Cache-Control:
          description: Cache-Control containing max-age, as described in RFC 9111, 5.2
          schema:
            type: string
        ETag:
          description: Entity Tag, containing a strong validator, as described in RFC 9110,
8.8.3
          schema:
            type: string
        Last-Modified:
          description: >
            Timestamp for last modification of the resource, as described in RFC 9110, 8.8.2
          schema:
            type: string
    '400':
      $ref: 'TS29571_CommonData.yaml#/components/responses/400'
    '401':
      $ref: 'TS29571_CommonData.yaml#/components/responses/401'
    '403':
      $ref: 'TS29571_CommonData.yaml#/components/responses/403'
    '404':
      $ref: 'TS29571_CommonData.yaml#/components/responses/404'
    '406':
      $ref: 'TS29571_CommonData.yaml#/components/responses/406'
    '429':
      $ref: 'TS29571_CommonData.yaml#/components/responses/429'
    '500':
      $ref: 'TS29571_CommonData.yaml#/components/responses/500'
    '502':
      $ref: 'TS29571_CommonData.yaml#/components/responses/502'
    '503':
      $ref: 'TS29571_CommonData.yaml#/components/responses/503'
  default:
    description: Unexpected error

/{supi}/uc-data:
  get:
    summary: retrieve a UE's User Consent Subscription Data
    operationId: GetUcData
    tags:
      - User Consent Subscription Data Retrieval
    security:
      - {}
      - oAuth2ClientCredentials:
          - nudm-sdm
      - oAuth2ClientCredentials:
          - nudm-sdm
          - nudm-sdm:uc-data:read
    parameters:
      - name: supi
        in: path
        description: Identifier of the UE
        required: true
        schema:
          $ref: 'TS29571_CommonData.yaml#/components/schemas/Supi'
      - name: supported-features
        in: query
        description: Supported Features

```

```

      schema:
        $ref: 'TS29571_CommonData.yaml#/components/schemas/SupportedFeatures'
    - name: uc-purpose
      in: query
      description: User consent purpose
      schema:
        $ref: '#/components/schemas/UcPurpose'
    - name: If-None-Match
      in: header
      description: Validator for conditional requests, as described in RFC 9110, 13.1.2
      schema:
        type: string
    - name: If-Modified-Since
      in: header
      description: Validator for conditional requests, as described in RFC 9110, 13.1.3
      schema:
        type: string
  responses:
    '200':
      description: Expected response to a valid request
      content:
        application/json:
          schema:
            $ref: '#/components/schemas/UcSubscriptionData'
      headers:
        Cache-Control:
          description: Cache-Control containing max-age, as described in RFC 9111, 5.2
          schema:
            type: string
        ETag:
          description: Entity Tag, containing a strong validator, as described in RFC 9110,
            8.8.3
          schema:
            type: string
        Last-Modified:
          description: >
            Timestamp for last modification of the resource, as described in RFC 9110, 8.8.2
          schema:
            type: string
    '400':
      $ref: 'TS29571_CommonData.yaml#/components/responses/400'
    '401':
      $ref: 'TS29571_CommonData.yaml#/components/responses/401'
    '403':
      $ref: 'TS29571_CommonData.yaml#/components/responses/403'
    '404':
      $ref: 'TS29571_CommonData.yaml#/components/responses/404'
    '406':
      $ref: 'TS29571_CommonData.yaml#/components/responses/406'
    '429':
      $ref: 'TS29571_CommonData.yaml#/components/responses/429'
    '500':
      $ref: 'TS29571_CommonData.yaml#/components/responses/500'
    '502':
      $ref: 'TS29571_CommonData.yaml#/components/responses/502'
    '503':
      $ref: 'TS29571_CommonData.yaml#/components/responses/503'
  default:
    description: Unexpected error

/{ueId}/sdm-subscriptions:
  post:
    summary: subscribe to notifications
    operationId: Subscribe
    tags:
      - Subscription Creation
    security:
      - {}
      - oAuth2ClientCredentials:
          - nudm-sdm
      - oAuth2ClientCredentials:
          - nudm-sdm
          - nudm-sdm:sdm-subscriptions:create
    parameters:
      - name: ueId
        in: path
        description: Identity of the user
        required: true

```



```

    schema:
      $ref: 'TS29571_CommonData.yaml#/components/schemas/VarUeId'
  - name: shared-data-ids
    in: query
    description: >
      List of IDs identifying shared Data already available at and
      subscribed by the NF service consumer
    schema:
      type: array
      items:
        $ref: '#/components/schemas/SharedDataId'
      style: form
      explode: false
  requestBody:
    content:
      application/json:
        schema:
          $ref: '#/components/schemas/SdmSubscription'
    required: true
  responses:
    '201':
      description: Expected response to a valid request
      content:
        application/json:
          schema:
            $ref: '#/components/schemas/SdmSubscription'
      headers:
        Location:
          description: >
            'Contains the URI of the newly created resource, according to the structure:
            {apiRoot}/nudm-sdm/<apiVersion>/{ueId}/sdm-subscriptions/{subscriptionId}'
          required: true
          schema:
            type: string
    '400':
      $ref: 'TS29571_CommonData.yaml#/components/responses/400'
    '401':
      $ref: 'TS29571_CommonData.yaml#/components/responses/401'
    '403':
      $ref: 'TS29571_CommonData.yaml#/components/responses/403'
    '404':
      $ref: 'TS29571_CommonData.yaml#/components/responses/404'
    '411':
      $ref: 'TS29571_CommonData.yaml#/components/responses/411'
    '413':
      $ref: 'TS29571_CommonData.yaml#/components/responses/413'
    '415':
      $ref: 'TS29571_CommonData.yaml#/components/responses/415'
    '429':
      $ref: 'TS29571_CommonData.yaml#/components/responses/429'
    '500':
      $ref: 'TS29571_CommonData.yaml#/components/responses/500'
    '501':
      $ref: 'TS29571_CommonData.yaml#/components/responses/501'
    '502':
      $ref: 'TS29571_CommonData.yaml#/components/responses/502'
    '503':
      $ref: 'TS29571_CommonData.yaml#/components/responses/503'
  default:
    description: Unexpected error
  callbacks:
    datachangeNotification:
      '{$request.body#/callbackReference}':
        post:
          requestBody:
            required: true
            content:
              application/json:
                schema:
                  $ref: '#/components/schemas/ModificationNotification'
  responses:
    '204':
      description: Successful Notification response
    '307':
      $ref: 'TS29571_CommonData.yaml#/components/responses/307'
    '308':
      $ref: 'TS29571_CommonData.yaml#/components/responses/308'
    '400':

```

```

    $ref: 'TS29571_CommonData.yaml#/components/responses/400'
  '401':
    $ref: 'TS29571_CommonData.yaml#/components/responses/401'
  '403':
    $ref: 'TS29571_CommonData.yaml#/components/responses/403'
  '404':
    $ref: 'TS29571_CommonData.yaml#/components/responses/404'
  '411':
    $ref: 'TS29571_CommonData.yaml#/components/responses/411'
  '413':
    $ref: 'TS29571_CommonData.yaml#/components/responses/413'
  '415':
    $ref: 'TS29571_CommonData.yaml#/components/responses/415'
  '429':
    $ref: 'TS29571_CommonData.yaml#/components/responses/429'
  '500':
    $ref: 'TS29571_CommonData.yaml#/components/responses/500'
  '502':
    $ref: 'TS29571_CommonData.yaml#/components/responses/502'
  '503':
    $ref: 'TS29571_CommonData.yaml#/components/responses/503'
  default:
    description: Unexpected error
dataRestorationNotification:
  '{$request.body#/dataRestorationCallbackUri}':
    post:
      requestBody:
        required: true
        content:
          application/json:
            schema:
              $ref: 'TS29503_Nudm_UECM.yaml#/components/schemas/DataRestorationNotification'
      responses:
        '204':
          description: Successful Notification response
        '307':
          $ref: 'TS29571_CommonData.yaml#/components/responses/307'
        '308':
          $ref: 'TS29571_CommonData.yaml#/components/responses/308'
        '400':
          $ref: 'TS29571_CommonData.yaml#/components/responses/400'
        '404':
          $ref: 'TS29571_CommonData.yaml#/components/responses/404'
        '409':
          $ref: 'TS29571_CommonData.yaml#/components/responses/409'
        '500':
          $ref: 'TS29571_CommonData.yaml#/components/responses/500'
        '503':
          $ref: 'TS29571_CommonData.yaml#/components/responses/503'
        default:
          description: Unexpected error
/{ueId}/sdm-subscriptions/{subscriptionId}:
  delete:
    summary: unsubscribe from notifications
    operationId: Unsubscribe
    tags:
      - Subscription Deletion
    security:
      - {}
      - oAuth2ClientCredentials:
          - nudm-sdm
      - oAuth2ClientCredentials:
          - nudm-sdm
          - nudm-sdm:sdm-subscriptions:modify
    parameters:
      - name: ueId
        in: path
        description: Identity of the user
        required: true
        schema:
          $ref: 'TS29571_CommonData.yaml#/components/schemas/VarUeId'
      - name: subscriptionId
        in: path
        description: Id of the SDM Subscription
        required: true
        schema:
          type: string

```

```
responses:
  '204':
    description: Successful response
  '400':
    $ref: 'TS29571_CommonData.yaml#/components/responses/400'
  '401':
    $ref: 'TS29571_CommonData.yaml#/components/responses/401'
  '403':
    $ref: 'TS29571_CommonData.yaml#/components/responses/403'
  '404':
    $ref: 'TS29571_CommonData.yaml#/components/responses/404'
  '429':
    $ref: 'TS29571_CommonData.yaml#/components/responses/429'
  '500':
    $ref: 'TS29571_CommonData.yaml#/components/responses/500'
  '502':
    $ref: 'TS29571_CommonData.yaml#/components/responses/502'
  '503':
    $ref: 'TS29571_CommonData.yaml#/components/responses/503'
  default:
    description: Unexpected error
patch:
  summary: modify the subscription
  operationId: Modify
  tags:
    - Subscription Modification
  security:
    - {}
    - oAuth2ClientCredentials:
      - nudm-sdm
    - oAuth2ClientCredentials:
      - nudm-sdm
      - nudm-sdm:sdm-subscriptions:modify
  parameters:
    - name: ueId
      in: path
      description: Identity of the user
      required: true
      schema:
        $ref: 'TS29571_CommonData.yaml#/components/schemas/VarUeId'
    - name: subscriptionId
      in: path
      description: Id of the SDM Subscription
      required: true
      schema:
        type: string
    - name: supported-features
      in: query
      description: Features required to be supported by the target NF
      schema:
        $ref: 'TS29571_CommonData.yaml#/components/schemas/SupportedFeatures'
  requestBody:
    content:
      application/merge-patch+json:
        schema:
          $ref: '#/components/schemas/SdmSubsModification'
    required: true
  responses:
    '200':
      description: Expected response to a valid request
      content:
        application/json:
          schema:
            oneOf:
              - $ref: '#/components/schemas/SdmSubscription'
              - $ref: 'TS29571_CommonData.yaml#/components/schemas/PatchResult'
    '400':
      $ref: 'TS29571_CommonData.yaml#/components/responses/400'
    '401':
      $ref: 'TS29571_CommonData.yaml#/components/responses/401'
    '403':
      $ref: 'TS29571_CommonData.yaml#/components/responses/403'
    '404':
      $ref: 'TS29571_CommonData.yaml#/components/responses/404'
    '411':
      $ref: 'TS29571_CommonData.yaml#/components/responses/411'
    '413':
      $ref: 'TS29571_CommonData.yaml#/components/responses/413'
```

```

'415':
  $ref: 'TS29571_CommonData.yaml#/components/responses/415'
'429':
  $ref: 'TS29571_CommonData.yaml#/components/responses/429'
'500':
  $ref: 'TS29571_CommonData.yaml#/components/responses/500'
'502':
  $ref: 'TS29571_CommonData.yaml#/components/responses/502'
'503':
  $ref: 'TS29571_CommonData.yaml#/components/responses/503'
default:
  description: Unexpected error
/{ueId}/id-translation-result:
  get:
    summary: retrieve a UE's SUPI or GPSI
    operationId: GetSupiOrGpsi
    tags:
      - GPSI to SUPI Translation or SUPI to GPSI translation
    security:
      - {}
      - oAuth2ClientCredentials:
          - nudm-sdm
      - oAuth2ClientCredentials:
          - nudm-sdm
          - nudm-sdm:id-translation-result:read
    parameters:
      - name: ueId
        in: path
        description: Identifier of the UE
        required: true
        schema:
          $ref: 'TS29571_CommonData.yaml#/components/schemas/VarUeId'
      - name: supported-features
        in: query
        description: Supported Features
        schema:
          $ref: 'TS29571_CommonData.yaml#/components/schemas/SupportedFeatures'
      - name: af-id
        in: query
        description: AF identifier
        schema:
          type: string
      - name: app-port-id
        in: query
        description: Application port identifier
        content:
          application/json:
            schema:
              $ref: '#/components/schemas/AppPortId'
      - name: af-service-id
        in: query
        description: AF Service Identifier
        schema:
          type: string
      - name: mtc-provider-info
        in: query
        description: MTC Provider Information
        schema:
          $ref: 'TS29571_CommonData.yaml#/components/schemas/MtcProviderInformation'
      - name: requested-gpsi-type
        in: query
        description: Requested GPSI Type
        schema:
          $ref: '#/components/schemas/GpsiType'
      - name: If-None-Match
        in: header
        description: Validator for conditional requests, as described in RFC 9110, 13.1.2
        schema:
          type: string
      - name: If-Modified-Since
        in: header
        description: Validator for conditional requests, as described in RFC 9110, 13.1.3
        schema:
          type: string
    responses:
      '200':
        description: Expected response to a valid request
        content:

```

```

    application/json:
      schema:
        $ref: '#/components/schemas/IdTranslationResult'
  headers:
    Cache-Control:
      description: Cache-Control containing max-age, as described in RFC 9111, 5.2
      schema:
        type: string
    ETag:
      description: Entity Tag, containing a strong validator, as described in RFC 9110,
8.8.3
      schema:
        type: string
    Last-Modified:
      description: >
        Timestamp for last modification of the resource, as described in RFC 9110, 8.8.2
      schema:
        type: string
  '400':
    $ref: 'TS29571_CommonData.yaml#/components/responses/400'
  '401':
    $ref: 'TS29571_CommonData.yaml#/components/responses/401'
  '403':
    $ref: 'TS29571_CommonData.yaml#/components/responses/403'
  '404':
    $ref: 'TS29571_CommonData.yaml#/components/responses/404'
  '406':
    $ref: 'TS29571_CommonData.yaml#/components/responses/406'
  '429':
    $ref: 'TS29571_CommonData.yaml#/components/responses/429'
  '500':
    $ref: 'TS29571_CommonData.yaml#/components/responses/500'
  '502':
    $ref: 'TS29571_CommonData.yaml#/components/responses/502'
  '503':
    $ref: 'TS29571_CommonData.yaml#/components/responses/503'
  default:
    description: Unexpected error
/{supi}/am-data/sor-ack:
  put:
    summary: Nudm_Sdm Info service operation
    operationId: SorAckInfo
    tags:
      - Providing acknowledgement of Steering of Roaming
    security:
      - {}
      - OAuth2ClientCredentials:
          - nudm-sdm
      - OAuth2ClientCredentials:
          - nudm-sdm
          - nudm-sdm:sor-ack:write
    parameters:
      - name: supi
        in: path
        description: Identifier of the UE
        required: true
        schema:
          $ref: 'TS29571_CommonData.yaml#/components/schemas/Supi'
    requestBody:
      content:
        application/json:
          schema:
            $ref: '#/components/schemas/AcknowledgeInfo'
    responses:
      '204':
        description: Successful acknowledgement
      '400':
        $ref: 'TS29571_CommonData.yaml#/components/responses/400'
      '401':
        $ref: 'TS29571_CommonData.yaml#/components/responses/401'
      '403':
        $ref: 'TS29571_CommonData.yaml#/components/responses/403'
      '404':
        $ref: 'TS29571_CommonData.yaml#/components/responses/404'
      '411':
        $ref: 'TS29571_CommonData.yaml#/components/responses/411'
      '413':
        $ref: 'TS29571_CommonData.yaml#/components/responses/413'

```

```

'415':
  $ref: 'TS29571_CommonData.yaml#/components/responses/415'
'429':
  $ref: 'TS29571_CommonData.yaml#/components/responses/429'
'500':
  $ref: 'TS29571_CommonData.yaml#/components/responses/500'
'502':
  $ref: 'TS29571_CommonData.yaml#/components/responses/502'
'503':
  $ref: 'TS29571_CommonData.yaml#/components/responses/503'
default:
  description: Unexpected error
/{supi}/am-data/upu-ack:
  put:
    summary: Nudm_Sdm Info for UPU service operation
    operationId: UpuAck
    tags:
      - Providing acknowledgement of UE Parameters Update
    security:
      - {}
      - oAuth2ClientCredentials:
          - nudm-sdm
      - oAuth2ClientCredentials:
          - nudm-sdm
          - nudm-sdm:upu-ack:write
    parameters:
      - name: supi
        in: path
        description: Identifier of the UE
        required: true
        schema:
          $ref: 'TS29571_CommonData.yaml#/components/schemas/Supi'
    requestBody:
      content:
        application/json:
          schema:
            $ref: '#/components/schemas/AcknowledgeInfo'
    responses:
      '204':
        description: Successful acknowledgement
      '400':
        $ref: 'TS29571_CommonData.yaml#/components/responses/400'
      '401':
        $ref: 'TS29571_CommonData.yaml#/components/responses/401'
      '403':
        $ref: 'TS29571_CommonData.yaml#/components/responses/403'
      '404':
        $ref: 'TS29571_CommonData.yaml#/components/responses/404'
      '411':
        $ref: 'TS29571_CommonData.yaml#/components/responses/411'
      '413':
        $ref: 'TS29571_CommonData.yaml#/components/responses/413'
      '415':
        $ref: 'TS29571_CommonData.yaml#/components/responses/415'
      '429':
        $ref: 'TS29571_CommonData.yaml#/components/responses/429'
      '500':
        $ref: 'TS29571_CommonData.yaml#/components/responses/500'
      '502':
        $ref: 'TS29571_CommonData.yaml#/components/responses/502'
      '503':
        $ref: 'TS29571_CommonData.yaml#/components/responses/503'
    default:
      description: Unexpected error
/{supi}/am-data/subscribed-snsais-ack:
  put:
    summary: Nudm_Sdm Info operation for S-NSSAIs acknowledgement
    operationId: S-NSSAIs Ack
    tags:
      - Providing acknowledgement of S-NSSAIs Update
    security:
      - {}
      - oAuth2ClientCredentials:
          - nudm-sdm
      - oAuth2ClientCredentials:
          - nudm-sdm
          - nudm-sdm:subscribed-nssais-ack:write
    parameters:

```

```

- name: supi
  in: path
  description: Identifier of the UE
  required: true
  schema:
    $ref: 'TS29571_CommonData.yaml#/components/schemas/Supi'
requestBody:
  content:
    application/json:
      schema:
        $ref: '#/components/schemas/AcknowledgeInfo'
responses:
  '204':
    description: Successful acknowledgement
  '400':
    $ref: 'TS29571_CommonData.yaml#/components/responses/400'
  '500':
    $ref: 'TS29571_CommonData.yaml#/components/responses/500'
  '503':
    $ref: 'TS29571_CommonData.yaml#/components/responses/503'
  default:
    description: Unexpected error
/{supi}/am-data/cag-ack:
  put:
    summary: Nudm_Sdm Info operation for CAG acknowledgement
    operationId: CAG Ack
    tags:
      - Providing acknowledgement of CAG Update
    security:
      - {}
      - oAuth2ClientCredentials:
          - nudm-sdm
      - oAuth2ClientCredentials:
          - nudm-sdm
          - nudm-sdm:cag-ack:write
    parameters:
      - name: supi
        in: path
        description: Identifier of the UE
        required: true
        schema:
          $ref: 'TS29571_CommonData.yaml#/components/schemas/Supi'
    requestBody:
      content:
        application/json:
          schema:
            $ref: '#/components/schemas/AcknowledgeInfo'
    responses:
      '204':
        description: Successful acknowledgement
      '400':
        $ref: 'TS29571_CommonData.yaml#/components/responses/400'
      '401':
        $ref: 'TS29571_CommonData.yaml#/components/responses/401'
      '403':
        $ref: 'TS29571_CommonData.yaml#/components/responses/403'
      '404':
        $ref: 'TS29571_CommonData.yaml#/components/responses/404'
      '411':
        $ref: 'TS29571_CommonData.yaml#/components/responses/411'
      '413':
        $ref: 'TS29571_CommonData.yaml#/components/responses/413'
      '415':
        $ref: 'TS29571_CommonData.yaml#/components/responses/415'
      '429':
        $ref: 'TS29571_CommonData.yaml#/components/responses/429'
      '500':
        $ref: 'TS29571_CommonData.yaml#/components/responses/500'
      '502':
        $ref: 'TS29571_CommonData.yaml#/components/responses/502'
      '503':
        $ref: 'TS29571_CommonData.yaml#/components/responses/503'
      default:
        description: Unexpected error
/{supi}/am-data/update-sor:
  post:
    summary: Nudm_Sdm custom operation to trigger SOR info update
    operationId: Update SOR Info

```

```

tags:
  - Trigger SOR info update
security:
  - {}
  - oAuth2ClientCredentials:
    - nudm-sdm
  - oAuth2ClientCredentials:
    - nudm-sdm
    - nudm-sdm:update-sor:invoke
parameters:
  - name: supi
    in: path
    description: Identifier of the UE
    required: true
    schema:
      $ref: 'TS29571_CommonData.yaml#/components/schemas/Supi'
requestBody:
  content:
    application/json:
      schema:
        $ref: '#/components/schemas/SorUpdateInfo'
responses:
  '200':
    description: Expected response to a valid request
    content:
      application/json:
        schema:
          $ref: '#/components/schemas/SorInfo'
  '400':
    $ref: 'TS29571_CommonData.yaml#/components/responses/400'
  '401':
    $ref: 'TS29571_CommonData.yaml#/components/responses/401'
  '403':
    $ref: 'TS29571_CommonData.yaml#/components/responses/403'
  '404':
    $ref: 'TS29571_CommonData.yaml#/components/responses/404'
  '411':
    $ref: 'TS29571_CommonData.yaml#/components/responses/411'
  '413':
    $ref: 'TS29571_CommonData.yaml#/components/responses/413'
  '415':
    $ref: 'TS29571_CommonData.yaml#/components/responses/415'
  '429':
    $ref: 'TS29571_CommonData.yaml#/components/responses/429'
  '500':
    $ref: 'TS29571_CommonData.yaml#/components/responses/500'
  '502':
    $ref: 'TS29571_CommonData.yaml#/components/responses/502'
  '503':
    $ref: 'TS29571_CommonData.yaml#/components/responses/503'
  default:
    description: Unexpected error
/shared-data:
  get:
    summary: retrieve shared data
    operationId: GetSharedData
    tags:
      - Retrieval of shared data
    security:
      - {}
      - oAuth2ClientCredentials:
        - nudm-sdm
      - oAuth2ClientCredentials:
        - nudm-sdm
        - nudm-sdm:shared-data:read
    parameters:
      - name: shared-data-ids
        in: query
        description: List of shared data ids
        required: true
        style: form
        explode: false
        schema:
          $ref: '#/components/schemas/SharedDataIds'
      - name: supportedFeatures
        in: query
        deprecated: true
        description: Supported Features; this query parameter should not be used

```



```

      schema:
        $ref: 'TS29571_CommonData.yaml#/components/schemas/SupportedFeatures'
    - name: supported-features
      in: query
      description: Supported Features
      schema:
        $ref: 'TS29571_CommonData.yaml#/components/schemas/SupportedFeatures'
    - name: If-None-Match
      in: header
      description: Validator for conditional requests, as described in RFC 9110, 13.1.2
      schema:
        type: string
    - name: If-Modified-Since
      in: header
      description: Validator for conditional requests, as described in RFC 9110, 13.1.3
      schema:
        type: string
  responses:
    '200':
      description: Expected response to a valid request
      content:
        application/json:
          schema:
            type: array
            items:
              $ref: '#/components/schemas/SharedData'
      headers:
        Cache-Control:
          description: Cache-Control containing max-age, as described in RFC 9111, 5.2
          schema:
            type: string
        ETag:
          description: Entity Tag, containing a strong validator, as described in RFC 9110,
8.8.3
          schema:
            type: string
        Last-Modified:
          description: >
            Timestamp for last modification of the resource, as described in RFC 9110, 8.8.2
          schema:
            type: string
    '400':
      $ref: 'TS29571_CommonData.yaml#/components/responses/400'
    '401':
      $ref: 'TS29571_CommonData.yaml#/components/responses/401'
    '403':
      $ref: 'TS29571_CommonData.yaml#/components/responses/403'
    '404':
      $ref: 'TS29571_CommonData.yaml#/components/responses/404'
    '406':
      $ref: 'TS29571_CommonData.yaml#/components/responses/406'
    '429':
      $ref: 'TS29571_CommonData.yaml#/components/responses/429'
    '500':
      $ref: 'TS29571_CommonData.yaml#/components/responses/500'
    '502':
      $ref: 'TS29571_CommonData.yaml#/components/responses/502'
    '503':
      $ref: 'TS29571_CommonData.yaml#/components/responses/503'
  default:
    description: Unexpected error
/shared-data-subscriptions:
  post:
    summary: subscribe to notifications for shared data
    operationId: SubscribeToSharedData
    tags:
      - Subscription Creation for shared data
    security:
      - {}
      - OAuth2ClientCredentials:
          - nudm-sdm
      - OAuth2ClientCredentials:
          - nudm-sdm
          - nudm-sdm:shared-data-subscriptions:create
    requestBody:
      content:
        application/json:
          schema:

```

```

    $ref: '#/components/schemas/SdmSubscription'
  required: true
  responses:
    '201':
      description: Expected response to a valid request
      content:
        application/json:
          schema:
            $ref: '#/components/schemas/SdmSubscription'
      headers:
        Location:
          description: >
            'Contains the URI of the newly created resource, according to the structure:
            {apiRoot}/nudm-sdm/<apiVersion>/shared-data-subscriptions/{subscriptionId}'
          required: true
          schema:
            type: string
    '400':
      $ref: 'TS29571_CommonData.yaml#/components/responses/400'
    '401':
      $ref: 'TS29571_CommonData.yaml#/components/responses/401'
    '403':
      $ref: 'TS29571_CommonData.yaml#/components/responses/403'
    '404':
      $ref: 'TS29571_CommonData.yaml#/components/responses/404'
    '411':
      $ref: 'TS29571_CommonData.yaml#/components/responses/411'
    '413':
      $ref: 'TS29571_CommonData.yaml#/components/responses/413'
    '415':
      $ref: 'TS29571_CommonData.yaml#/components/responses/415'
    '429':
      $ref: 'TS29571_CommonData.yaml#/components/responses/429'
    '500':
      $ref: 'TS29571_CommonData.yaml#/components/responses/500'
    '502':
      $ref: 'TS29571_CommonData.yaml#/components/responses/502'
    '503':
      $ref: 'TS29571_CommonData.yaml#/components/responses/503'
  default:
    description: Unexpected error
  callbacks:
    datachangeNotification:
      '{$request.body#/callbackReference}':
        post:
          requestBody:
            required: true
            content:
              application/json:
                schema:
                  $ref: '#/components/schemas/ModificationNotification'
          responses:
            '204':
              description: Successful Notification response
            '307':
              $ref: 'TS29571_CommonData.yaml#/components/responses/307'
            '308':
              $ref: 'TS29571_CommonData.yaml#/components/responses/308'
            '400':
              $ref: 'TS29571_CommonData.yaml#/components/responses/400'
            '401':
              $ref: 'TS29571_CommonData.yaml#/components/responses/401'
            '403':
              $ref: 'TS29571_CommonData.yaml#/components/responses/403'
            '404':
              $ref: 'TS29571_CommonData.yaml#/components/responses/404'
            '411':
              $ref: 'TS29571_CommonData.yaml#/components/responses/411'
            '413':
              $ref: 'TS29571_CommonData.yaml#/components/responses/413'
            '415':
              $ref: 'TS29571_CommonData.yaml#/components/responses/415'
            '429':
              $ref: 'TS29571_CommonData.yaml#/components/responses/429'
            '500':
              $ref: 'TS29571_CommonData.yaml#/components/responses/500'
            '502':
              $ref: 'TS29571_CommonData.yaml#/components/responses/502'

```

```

    '503':
      $ref: 'TS29571_CommonData.yaml#/components/responses/503'
    default:
      description: Unexpected error
  /shared-data-subscriptions/{subscriptionId}:
    delete:
      summary: unsubscribe from notifications for shared data
      operationId: UnsubscribeForSharedData
      tags:
        - Subscription Deletion for shared data
      security:
        - {}
        - oAuth2ClientCredentials:
            - nudm-sdm
        - oAuth2ClientCredentials:
            - nudm-sdm
            - nudm-sdm:shared-data-subscriptions:modify
      parameters:
        - name: subscriptionId
          in: path
          description: Id of the Shared data Subscription
          required: true
          schema:
            type: string
      responses:
        '204':
          description: Successful response
        '400':
          $ref: 'TS29571_CommonData.yaml#/components/responses/400'
        '401':
          $ref: 'TS29571_CommonData.yaml#/components/responses/401'
        '403':
          $ref: 'TS29571_CommonData.yaml#/components/responses/403'
        '404':
          $ref: 'TS29571_CommonData.yaml#/components/responses/404'
        '429':
          $ref: 'TS29571_CommonData.yaml#/components/responses/429'
        '500':
          $ref: 'TS29571_CommonData.yaml#/components/responses/500'
        '502':
          $ref: 'TS29571_CommonData.yaml#/components/responses/502'
        '503':
          $ref: 'TS29571_CommonData.yaml#/components/responses/503'
        default:
          description: Unexpected error
    patch:
      summary: modify the subscription
      operationId: ModifySharedDataSubs
      tags:
        - Subscription Modification
      security:
        - {}
        - oAuth2ClientCredentials:
            - nudm-sdm
        - oAuth2ClientCredentials:
            - nudm-sdm
            - nudm-sdm:shared-data-subscriptions:modify
      parameters:
        - name: subscriptionId
          in: path
          description: Id of the SDM Subscription
          required: true
          schema:
            type: string
        - name: supported-features
          in: query
          description: Features required to be supported by the target NF
          schema:
            $ref: 'TS29571_CommonData.yaml#/components/schemas/SupportedFeatures'
      requestBody:
        content:
          application/merge-patch+json:
            schema:
              $ref: '#/components/schemas/SdmSubsModification'
          required: true
      responses:
        '200':
          description: Expected response to a valid request

```

```

    content:
      application/json:
        schema:
          oneOf:
            - $ref: '#/components/schemas/SdmSubscription'
            - $ref: 'TS29571_CommonData.yaml#/components/schemas/PatchResult'
'400':
  $ref: 'TS29571_CommonData.yaml#/components/responses/400'
'401':
  $ref: 'TS29571_CommonData.yaml#/components/responses/401'
'403':
  $ref: 'TS29571_CommonData.yaml#/components/responses/403'
'404':
  $ref: 'TS29571_CommonData.yaml#/components/responses/404'
'411':
  $ref: 'TS29571_CommonData.yaml#/components/responses/411'
'413':
  $ref: 'TS29571_CommonData.yaml#/components/responses/413'
'415':
  $ref: 'TS29571_CommonData.yaml#/components/responses/415'
'429':
  $ref: 'TS29571_CommonData.yaml#/components/responses/429'
'500':
  $ref: 'TS29571_CommonData.yaml#/components/responses/500'
'502':
  $ref: 'TS29571_CommonData.yaml#/components/responses/502'
'503':
  $ref: 'TS29571_CommonData.yaml#/components/responses/503'
default:
  description: Unexpected error

/group-data/group-identifiers:
  get:
    summary: Mapping of Group Identifiers
    operationId: GetGroupIdentifiers
    tags:
      - Group Identifiers
    security:
      - {}
      - oAuth2ClientCredentials:
          - nudm-sdm
      - oAuth2ClientCredentials:
          - nudm-sdm
      - nudm-sdm:group-identifiers:read
    parameters:
      - name: ext-group-id
        in: query
        description: External Group Identifier
        required: false
        schema:
          $ref: '#/components/schemas/ExtGroupId'
      - name: int-group-id
        in: query
        description: Internal Group Identifier
        required: false
        schema:
          $ref: 'TS29571_CommonData.yaml#/components/schemas/GroupId'
      - name: ue-id-ind
        in: query
        description: Indication whether UE identifiers are required or not
        required: false
        schema:
          type: boolean
          default: false
      - name: supported-features
        in: query
        description: Supported Features
        schema:
          $ref: 'TS29571_CommonData.yaml#/components/schemas/SupportedFeatures'
      - name: af-id
        in: query
        description: AF identifier
        schema:
          type: string
      - name: If-None-Match
        in: header
        description: Validator for conditional requests, as described in RFC 9110, 13.1.2
        schema:

```

```

    type: string
  - name: If-Modified-Since
    in: header
    description: Validator for conditional requests, as described in RFC 9110, 13.1.3
    schema:
      type: string
  responses:
    '200':
      description: Expected response to a valid request
      content:
        application/json:
          schema:
            $ref: '#/components/schemas/GroupIdentifiers'
      headers:
        Cache-Control:
          description: Cache-Control containing max-age, as described in RFC 9111, 5.2
          schema:
            type: string
        ETag:
          description: Entity Tag, containing a strong validator, as described in RFC 9110,
8.8.3
          schema:
            type: string
        Last-Modified:
          description: >
            Timestamp for last modification of the resource, as described in RFC 9110, 8.8.2
          schema:
            type: string
    '400':
      $ref: 'TS29571_CommonData.yaml#/components/responses/400'
    '401':
      $ref: 'TS29571_CommonData.yaml#/components/responses/401'
    '403':
      $ref: 'TS29571_CommonData.yaml#/components/responses/403'
    '404':
      $ref: 'TS29571_CommonData.yaml#/components/responses/404'
    '406':
      $ref: 'TS29571_CommonData.yaml#/components/responses/406'
    '429':
      $ref: 'TS29571_CommonData.yaml#/components/responses/429'
    '500':
      $ref: 'TS29571_CommonData.yaml#/components/responses/500'
    '502':
      $ref: 'TS29571_CommonData.yaml#/components/responses/502'
    '503':
      $ref: 'TS29571_CommonData.yaml#/components/responses/503'
    default:
      description: Unexpected error

/shared-data/{sharedDataId}:
  get:
    summary: retrieve the individual shared data
    operationId: GetIndividualSharedData
    tags:
      - Retrieval of the individual shared data
    security:
      - {}
      - oAuth2ClientCredentials:
          - nudm-sdm
      - oAuth2ClientCredentials:
          - nudm-sdm
          - nudm-sdm:shared-data:read
    parameters:
      - name: sharedDataId
        in: path
        description: Id of the Shared data
        required: true
        schema:
          $ref: '#/components/schemas/SharedDataIds'
      - name: supported-features
        in: query
        description: Supported Features
        schema:
          $ref: 'TS29571_CommonData.yaml#/components/schemas/SupportedFeatures'
      - name: If-None-Match
        in: header
        description: Validator for conditional requests, as described in RFC 9110, 13.1.2
        schema:

```

```

    type: string
  - name: If-Modified-Since
    in: header
    description: Validator for conditional requests, as described in RFC 9110, 13.1.3
    schema:
      type: string
  responses:
    '200':
      description: Expected response to a valid request
      content:
        application/json:
          schema:
            $ref: '#/components/schemas/SharedData'
      headers:
        Cache-Control:
          description: Cache-Control containing max-age, as described in RFC 9111, 5.2
          schema:
            type: string
        ETag:
          description: Entity Tag, containing a strong validator, as described in RFC 9110,
8.8.3
          schema:
            type: string
        Last-Modified:
          description: >
            Timestamp for last modification of the resource, as described in RFC 9110, 8.8.2
          schema:
            type: string
    '400':
      $ref: 'TS29571_CommonData.yaml#/components/responses/400'
    '401':
      $ref: 'TS29571_CommonData.yaml#/components/responses/401'
    '403':
      $ref: 'TS29571_CommonData.yaml#/components/responses/403'
    '404':
      $ref: 'TS29571_CommonData.yaml#/components/responses/404'
    '406':
      $ref: 'TS29571_CommonData.yaml#/components/responses/406'
    '429':
      $ref: 'TS29571_CommonData.yaml#/components/responses/429'
    '500':
      $ref: 'TS29571_CommonData.yaml#/components/responses/500'
    '502':
      $ref: 'TS29571_CommonData.yaml#/components/responses/502'
    '503':
      $ref: 'TS29571_CommonData.yaml#/components/responses/503'
    default:
      description: Unexpected error

/multiple-identifiers:
  get:
    summary: Mapping of UE Identifiers
    operationId: GetMultipleIdentifiers
    tags:
      - Multiple Identifiers
    security:
      - {}
      - oAuth2ClientCredentials:
          - nudm-sdm
      - oAuth2ClientCredentials:
          - nudm-sdm
          - nudm-sdm:multiple-identifiers:read
    parameters:
      - name: supported-features
        in: query
        description: Supported Features
        schema:
          $ref: 'TS29571_CommonData.yaml#/components/schemas/SupportedFeatures'
      - name: gpsi-list
        in: query
        description: list of the GPSIs
        required: true
        schema:
          type: array
          items:
            $ref: 'TS29571_CommonData.yaml#/components/schemas/Gpsi'
          minItems: 1
        style: form

```

```

      explode: false
    responses:
      '200':
        description: Expected response to a valid request
        content:
          application/json:
            schema:
              $ref: '#/components/schemas/UuidIdentifiers'
        headers:
          Cache-Control:
            description: Cache-Control containing max-age, as described in RFC 9111, 5.2
            schema:
              type: string
          ETag:
            description: Entity Tag, containing a strong validator, as described in RFC 9110,
8.8.3
            schema:
              type: string
          Last-Modified:
            description: >
              Timestamp for last modification of the resource, as described in RFC 9110, 8.8.2
            schema:
              type: string
      '400':
        $ref: 'TS29571_CommonData.yaml#/components/responses/400'
      '401':
        $ref: 'TS29571_CommonData.yaml#/components/responses/401'
      '403':
        $ref: 'TS29571_CommonData.yaml#/components/responses/403'
      '404':
        $ref: 'TS29571_CommonData.yaml#/components/responses/404'
      '406':
        $ref: 'TS29571_CommonData.yaml#/components/responses/406'
      '429':
        $ref: 'TS29571_CommonData.yaml#/components/responses/429'
      '500':
        $ref: 'TS29571_CommonData.yaml#/components/responses/500'
      '502':
        $ref: 'TS29571_CommonData.yaml#/components/responses/502'
      '503':
        $ref: 'TS29571_CommonData.yaml#/components/responses/503'
      default:
        description: Unexpected error

/{supi}/time-sync-data:
  get:
    summary: retrieve a UE's Time Synchronization Subscription Data
    operationId: GetTimeSyncSubscriptionData
    tags:
      - Time Sync Subscription Data Retrieval
    parameters:
      - name: supi
        in: path
        description: Identifier of the UE
        required: true
        schema:
          $ref: 'TS29571_CommonData.yaml#/components/schemas/Supi'
      - name: If-None-Match
        in: header
        description: Validator for conditional requests, as described in RFC 9110, 13.1.2
        schema:
          type: string
      - name: If-Modified-Since
        in: header
        description: Validator for conditional requests, as described in RFC 9110, 13.1.3
        schema:
          type: string
    responses:
      '200':
        description: Expected response to a valid request
        content:
          application/json:
            schema:
              $ref: '#/components/schemas/TimeSyncSubscriptionData'
        headers:
          Cache-Control:
            description: Cache-Control containing max-age, as described in RFC 9111, 5.2
            schema:

```

```

    type: string
  ETag:
    description: Entity Tag, containing a strong validator, as described in RFC 9110,
8.8.3
    schema:
      type: string
    Last-Modified:
      description: >
        Timestamp for last modification of the resource, as described in RFC 9110, 8.8.2
      schema:
        type: string
'400':
  $ref: 'TS29571_CommonData.yaml#/components/responses/400'
'401':
  $ref: 'TS29571_CommonData.yaml#/components/responses/401'
'403':
  $ref: 'TS29571_CommonData.yaml#/components/responses/403'
'404':
  $ref: 'TS29571_CommonData.yaml#/components/responses/404'
'406':
  $ref: 'TS29571_CommonData.yaml#/components/responses/406'
'429':
  $ref: 'TS29571_CommonData.yaml#/components/responses/429'
'500':
  $ref: 'TS29571_CommonData.yaml#/components/responses/500'
'502':
  $ref: 'TS29571_CommonData.yaml#/components/responses/502'
'503':
  $ref: 'TS29571_CommonData.yaml#/components/responses/503'
default:
  description: Unexpected error

/{supi}/ranging-slpos-data:
  get:
    summary: retrieve a UE's Ranging and Sidelink Positioning Subscription Data
    operationId: GetRangingSlPosData
    tags:
      - Ranging and Sidelink Positioning Subscription Data Retrieval
    security:
      - {}
      - oAuth2ClientCredentials:
          - nudm-sdm
      - oAuth2ClientCredentials:
          - nudm-sdm
          - nudm-sdm:ranging-slpos:read
    parameters:
      - name: supi
        in: path
        description: Identifier of the UE
        required: true
        schema:
          $ref: 'TS29571_CommonData.yaml#/components/schemas/Supi'
      - name: supported-features
        in: query
        description: Supported Features
        schema:
          $ref: 'TS29571_CommonData.yaml#/components/schemas/SupportedFeatures'
      - name: If-None-Match
        in: header
        description: Validator for conditional requests, as described in RFC 9110, 13.1.2
        schema:
          type: string
      - name: If-Modified-Since
        in: header
        description: Validator for conditional requests, as described in RFC 9110, 13.1.3
        schema:
          type: string
    responses:
      '200':
        description: Expected response to a valid request
        content:
          application/json:
            schema:
              $ref: '#/components/schemas/RangingSlPosSubscriptionData'
    headers:
      Cache-Control:
        description: Cache-Control containing max-age, as described in RFC 9111, 5.2
        schema:

```



```

      type: string
    ETag:
      description: Entity Tag, containing a strong validator, as described in RFC 9110,
8.8.3
      schema:
        type: string
    Last-Modified:
      description: >
        Timestamp for last modification of the resource, as described in RFC 9110, 8.8.2
      schema:
        type: string
  '400':
    $ref: 'TS29571_CommonData.yaml#/components/responses/400'
  '401':
    $ref: 'TS29571_CommonData.yaml#/components/responses/401'
  '403':
    $ref: 'TS29571_CommonData.yaml#/components/responses/403'
  '404':
    $ref: 'TS29571_CommonData.yaml#/components/responses/404'
  '406':
    $ref: 'TS29571_CommonData.yaml#/components/responses/406'
  '429':
    $ref: 'TS29571_CommonData.yaml#/components/responses/429'
  '500':
    $ref: 'TS29571_CommonData.yaml#/components/responses/500'
  '502':
    $ref: 'TS29571_CommonData.yaml#/components/responses/502'
  '503':
    $ref: 'TS29571_CommonData.yaml#/components/responses/503'
  default:
    description: Unexpected error

/{supi}/a2x-data:
  get:
    summary: retrieve a UE's A2X Subscription Data
    operationId: GetA2xData
    tags:
      - A2X Subscription Data Retrieval
    security:
      - {}
      - oAuth2ClientCredentials:
          - nudm-sdm
      - oAuth2ClientCredentials:
          - nudm-sdm
          - nudm-sdm:a2x-data:read
    parameters:
      - name: supi
        in: path
        description: Identifier of the UE
        required: true
        schema:
          $ref: 'TS29571_CommonData.yaml#/components/schemas/Supi'
      - name: supported-features
        in: query
        description: Supported Features
        schema:
          $ref: 'TS29571_CommonData.yaml#/components/schemas/SupportedFeatures'
      - name: If-None-Match
        in: header
        description: Validator for conditional requests, as described in RFC 9110, 13.1.2
        schema:
          type: string
      - name: If-Modified-Since
        in: header
        description: Validator for conditional requests, as described in RFC 9110, 13.1.3
        schema:
          type: string
    responses:
      '200':
        description: Expected response to a valid request
        content:
          application/json:
            schema:
              $ref: '#/components/schemas/A2xSubscriptionData'
    headers:
      Cache-Control:
        description: Cache-Control containing max-age, as described in RFC 9111, 5.2
        schema:

```

```

    type: string
  ETag:
    description: Entity Tag, containing a strong validator, as described in RFC 9110,
8.8.3
    schema:
      type: string
  Last-Modified:
    description: >
      Timestamp for last modification of the resource, as described in RFC 9110, 8.8.2
    schema:
      type: string
'400':
  $ref: 'TS29571_CommonData.yaml#/components/responses/400'
'401':
  $ref: 'TS29571_CommonData.yaml#/components/responses/401'
'403':
  $ref: 'TS29571_CommonData.yaml#/components/responses/403'
'404':
  $ref: 'TS29571_CommonData.yaml#/components/responses/404'
'406':
  $ref: 'TS29571_CommonData.yaml#/components/responses/406'
'429':
  $ref: 'TS29571_CommonData.yaml#/components/responses/429'
'500':
  $ref: 'TS29571_CommonData.yaml#/components/responses/500'
'502':
  $ref: 'TS29571_CommonData.yaml#/components/responses/502'
'503':
  $ref: 'TS29571_CommonData.yaml#/components/responses/503'
default:
  description: Unexpected error

/{ueId}/rangingsl-privacy-data:
  get:
    summary: retrieve a UE's Ranging and Sidelink Positioning Privacy Subscription Data
    operationId: GetRangingSlPrivacyData
    tags:
      - Ranging and Sidelink Positioning Privacy Data Retrieval
    security:
      - {}
      - oAuth2ClientCredentials:
          - nudm-sdm
      - oAuth2ClientCredentials:
          - nudm-sdm
          - nudm-sdm:rangingsl-privacy-data:read
    parameters:
      - name: ueId
        in: path
        description: Identifier of the UE
        required: true
        schema:
          $ref: 'TS29571_CommonData.yaml#/components/schemas/VarUeId'
      - name: supported-features
        in: query
        description: Supported Features
        schema:
          $ref: 'TS29571_CommonData.yaml#/components/schemas/SupportedFeatures'
      - name: If-None-Match
        in: header
        description: Validator for conditional requests, as described in RFC 9110, 13.1.2
        schema:
          type: string
      - name: If-Modified-Since
        in: header
        description: Validator for conditional requests, as described in RFC 9110, 13.1.3
        schema:
          type: string
    responses:
      '200':
        description: Expected response to a valid request
        content:
          application/json:
            schema:
              $ref: '#/components/schemas/RangingSlPrivacyData'
    headers:
      Cache-Control:
        description: Cache-Control containing max-age, as described in RFC 9111, 5.2
        schema:

```

```

    type: string
  ETag:
    description: Entity Tag, containing a strong validator, as described in RFC 9110,
8.8.3
    schema:
      type: string
  Last-Modified:
    description: Timestamp for last modification of the resource, as described in RFC
9110, 8.8.2
    schema:
      type: string
'400':
  $ref: 'TS29571_CommonData.yaml#/components/responses/400'
'401':
  $ref: 'TS29571_CommonData.yaml#/components/responses/401'
'403':
  $ref: 'TS29571_CommonData.yaml#/components/responses/403'
'404':
  $ref: 'TS29571_CommonData.yaml#/components/responses/404'
'406':
  $ref: 'TS29571_CommonData.yaml#/components/responses/406'
'429':
  $ref: 'TS29571_CommonData.yaml#/components/responses/429'
'500':
  $ref: 'TS29571_CommonData.yaml#/components/responses/500'
'502':
  $ref: 'TS29571_CommonData.yaml#/components/responses/502'
'503':
  $ref: 'TS29571_CommonData.yaml#/components/responses/503'
default:
  description: Unexpected error

components:
  securitySchemes:
    oAuth2ClientCredentials:
      type: oauth2
      flows:
        clientCredentials:
          tokenUrl: '{nrfApiRoot}/oauth2/token'
          scopes:
            nudm-sdm: Access to the nudm-sdm API
            nudm-sdm:multi-data-sets:read: Access to read multiple data sets
            nudm-sdm:nssai:read: Access to read NSSAI
            nudm-sdm:ue-context-in-amf-data:read: Access to read UE context in AMF data
            nudm-sdm:am-data:read: Access to read Access and Mobility Subscription data
            nudm-sdm:ecr-data:read: Access to read ECR data
            nudm-sdm:smf-select-data:read: Access to read SMF Selection data
            nudm-sdm:ue-context-in-smf-data:read: Access to read UE context in SMF data
            nudm-sdm:ue-context-in-smsf-data:read: Access to read UE context in SMSF data
            nudm-sdm:trace-data:read: Access to read Trace data
            nudm-sdm:sm-data:read: Access to read Session Management data
            nudm-sdm:sms-data:read: Access to read SMS data
            nudm-sdm:sms-mng-data:read: Access to read SMS Management data
            nudm-sdm:lcs-privacy-data:read: Access to read LCS privacy data
            nudm-sdm:lcs-mo-data:read: Access to read LCS MO data
            nudm-sdm:lcs-subscription-data:read: Access to read (other) LCS Subscription data
            nudm-sdm:lcs-bca-data:read: Access to read LCS BCA data
            nudm-sdm:v2x-data:read: Access to read V2X data
            nudm-sdm:prose-data:read: Access to read Prose data
            nudm-sdm:5mbs-data:read: Access to read 5MBS data
            nudm-sdm:uc-data:read: Access to read User Consent data
            nudm-sdm:sdm-subscriptions:create: Access create SDM subscriptions
            nudm-sdm:sdm-subscriptions:modify: Access to update SDM subscriptions
            nudm-sdm:id-translation-result:read: Access to read ID Translation Results
            nudm-sdm:sor-ack:write: Access to write SOR acknowledgements
            nudm-sdm:upu-ack:write: Access to write UPU acknowledgements
            nudm-sdm:subscribed-nssais-ack:write: Access to write Subscribed NSSAIs acknowledgements
            nudm-sdm:cag-ack:write: Access to write CAG acknowledgements
            nudm-sdm:update-sor:invoke: Access to invoke SOR info update
            nudm-sdm:shared-data:read: Access to read Shared Data
            nudm-sdm:shared-data-subscriptions:create: Access to create shared data subscriptions
            nudm-sdm:shared-data-subscriptions:modify: Access to update shared data subscriptions
            nudm-sdm:group-identifiers:read: Access to read Group Identifiers
            nudm-sdm:multiple-identifiers:read: Access to read multiple Identifiers
            nudm-sdm:ranging-slpos-data:read: Access to read Ranging and Sidelink Positioning data
            nudm-sdm:a2x-data:read: Access to read A2X data
            nudm-sdm:ranging-sl-privacy-data:read: Access to read Ranging and Sidelink Positioning
privacy data

```

schemas:

STRUCTURED TYPES:

```
DatasetNames:
  description: Contains names of data sets
  type: array
  items:
    $ref: '#/components/schemas/DataSetName'
  minItems: 2
  uniqueItems: true

SubscriptionDataSets:
  description: Contains Subscription data sets
  type: object
  properties:
    amData:
      $ref: '#/components/schemas/AccessAndMobilitySubscriptionData'
    smfSelData:
      $ref: '#/components/schemas/SmfSelectionSubscriptionData'
    uecAmfData:
      $ref: '#/components/schemas/UeContextInAmfData'
    uecSmfData:
      $ref: '#/components/schemas/UeContextInSmfData'
    uecSmsfData:
      $ref: '#/components/schemas/UeContextInSmsfData'
    smsSubsData:
      $ref: '#/components/schemas/SmsSubscriptionData'
    smData:
      $ref: '#/components/schemas/SmSubsData'
    traceData:
      $ref: 'TS29571_CommonData.yaml#/components/schemas/TraceData'
    smsMngData:
      $ref: '#/components/schemas/SmsManagementSubscriptionData'
    lcsPrivacyData:
      $ref: '#/components/schemas/LcsPrivacyData'
    lcsMoData:
      $ref: '#/components/schemas/LcsMoData'
    lcsSubscriptionData:
      $ref: '#/components/schemas/LcsSubscriptionData'
    v2xData:
      $ref: '#/components/schemas/V2xSubscriptionData'
    lcsBroadcastAssistanceTypesData:
      $ref: '#/components/schemas/LcsBroadcastAssistanceTypesData'
    proseData:
      $ref: '#/components/schemas/ProseSubscriptionData'
    mbsData:
      $ref: '#/components/schemas/MbsSubscriptionData'
    ucData:
      $ref: '#/components/schemas/UcSubscriptionData'
    a2xData:
      $ref: '#/components/schemas/A2xSubscriptionData'
    rangingSlPrivacyData:
      $ref: '#/components/schemas/RangingSlPrivacyData'

UeContextInSmsfData:
  description: Contains SMSF information
  type: object
  properties:
    smsfInfo3GppAccess:
      $ref: '#/components/schemas/SmsfInfo'
    smsfInfoNon3GppAccess:
      $ref: '#/components/schemas/SmsfInfo'

SmsfInfo:
  description: Contains SMSF related information
  type: object
  required:
    - smsfInstanceId
    - plmnId
  properties:
    smsfInstanceId:
      $ref: 'TS29571_CommonData.yaml#/components/schemas/NfInstanceId'
    plmnId:
      $ref: 'TS29571_CommonData.yaml#/components/schemas/PlmnId'
```

```
smsfSetId:
  $ref: 'TS29571_CommonData.yaml#/components/schemas/NfSetId'

AccessAndMobilitySubscriptionData:
  description: Access and Mobility Subscription Data
  type: object
  properties:
    supportedFeatures:
      $ref: 'TS29571_CommonData.yaml#/components/schemas/SupportedFeatures'
    gpsis:
      type: array
      items:
        $ref: 'TS29571_CommonData.yaml#/components/schemas/Gpsi'
    hssGroupId:
      $ref: 'TS29571_CommonData.yaml#/components/schemas/NfGroupId'
    internalGroupIds:
      type: array
      items:
        $ref: 'TS29571_CommonData.yaml#/components/schemas/GroupId'
      minItems: 1
    sharedVnGroupDataIds:
      description: A map(list of key-value pairs) where GroupId serves as key of SharedDataId
      type: object
      additionalProperties:
        $ref: '#/components/schemas/SharedDataId'
      minProperties: 1
    subscribedUeAmbr:
      $ref: 'TS29571_CommonData.yaml#/components/schemas/AmbrRm'
    nssai:
      $ref: '#/components/schemas/Nssai'
    ratRestrictions:
      type: array
      items:
        $ref: 'TS29571_CommonData.yaml#/components/schemas/RatType'
      uniqueItems: true
    forbiddenAreas:
      type: array
      items:
        $ref: 'TS29571_CommonData.yaml#/components/schemas/Area'
    serviceAreaRestriction:
      $ref: 'TS29571_CommonData.yaml#/components/schemas/ServiceAreaRestriction'
    coreNetworkTypeRestrictions:
      type: array
      items:
        $ref: 'TS29571_CommonData.yaml#/components/schemas/CoreNetworkType'
    accessTypeRestrictions:
      type: array
      items:
        $ref: 'TS29571_CommonData.yaml#/components/schemas/AccessType'
      maxItems: 2
    rfspIndex:
      $ref: 'TS29571_CommonData.yaml#/components/schemas/RfspIndexRm'
    subsRegTimer:
      $ref: 'TS29571_CommonData.yaml#/components/schemas/DurationSecRm'
    ueUsageType:
      $ref: '#/components/schemas/UeUsageType'
    mpsPriority:
      $ref: '#/components/schemas/MpsPriorityIndicator'
    mcsPriority:
      $ref: '#/components/schemas/McsPriorityIndicator'
    activeTime:
      $ref: 'TS29571_CommonData.yaml#/components/schemas/DurationSecRm'
    sorInfo:
      $ref: '#/components/schemas/SorInfo'
    sorInfoExpectInd:
      type: boolean
    sorafRetrieval:
      type: boolean
      default: false
    sorUpdateIndicatorList:
      type: array
      items:
        $ref: '#/components/schemas/SorUpdateIndicator'
      minItems: 1
    upuInfo:
      $ref: '#/components/schemas/UpuInfo'
    routingIndicator:
      type: string
```

```

    pattern: '^[0-9]{1,4}$'
  micoAllowed:
    $ref: '#/components/schemas/MicoAllowed'
  sharedAmDataIds:
    type: array
    items:
      $ref: '#/components/schemas/SharedDataId'
    minItems: 1
  odbPacketServices:
    $ref: 'TS29571_CommonData.yaml#/components/schemas/OdbPacketServices'
  subscribedDnnList:
    type: array
    items:
      anyOf:
        - $ref: 'TS29571_CommonData.yaml#/components/schemas/Dnn'
        - $ref: 'TS29571_CommonData.yaml#/components/schemas/WildcardDnn'
  serviceGapTime:
    $ref: 'TS29571_CommonData.yaml#/components/schemas/DurationSec'
  mdtUserConsent:
    $ref: '#/components/schemas/MdtUserConsent'
  adjacentPlmnMdtUserConsents:
    description: A map (list of key-value pairs where PlmnId serves as key) of MdtUserConsent
    type: object
    additionalProperties:
      $ref: '#/components/schemas/MdtUserConsent'
    minProperties: 1
  mdtConfiguration:
    $ref: 'TS29571_CommonData.yaml#/components/schemas/MdtConfiguration'
  traceData:
    $ref: 'TS29571_CommonData.yaml#/components/schemas/TraceData'
  sharedTraceDataId:
    $ref: '#/components/schemas/SharedDataId'
  cagData:
    $ref: '#/components/schemas/CagData'
  stnSr:
    $ref: 'TS29571_CommonData.yaml#/components/schemas/StnSr'
  cMsisdn:
    $ref: 'TS29571_CommonData.yaml#/components/schemas/CMsisdn'
  nbIoTUEPriority:
    $ref: '#/components/schemas/NbIoTUEPriority'
  nssaiInclusionAllowed:
    type: boolean
    default: false
  rgWirelineCharacteristics:
    $ref: 'TS29571_CommonData.yaml#/components/schemas/RgWirelineCharacteristics'
  aun3DeviceConnectivityAllowed:
    type: boolean
    default: false
  ecRestrictionDataWb:
    $ref: '#/components/schemas/EcRestrictionDataWb'
  ecRestrictionDataNb:
    type: boolean
    default: false
  expectedUeBehaviourList:
    $ref: '#/components/schemas/ExpectedUeBehaviourData'
  expectedUeBehaviourData:
    description: A map(list of key-value pairs) where a valid JSON pointer serves as key
    type: object
    additionalProperties:
      $ref: '#/components/schemas/ExpectedUeBehaviourData'
    minProperties: 1
  primaryRatRestrictions:
    type: array
    items:
      $ref: 'TS29571_CommonData.yaml#/components/schemas/RatType'
    uniqueItems: true
  secondaryRatRestrictions:
    type: array
    items:
      $ref: 'TS29571_CommonData.yaml#/components/schemas/RatType'
    uniqueItems: true
  edrxParametersList:
    type: array
    items:
      $ref: '#/components/schemas/EdrxParameters'
    minItems: 1
  ptwParametersList:
    type: array

```

```

    items:
      $ref: '#/components/schemas/PtwParameters'
    minItems: 1
  iabOperationAllowed:
    type: boolean
    default: false
  adjacentPlmnRestrictions:
    description: A map (list of key-value pairs where PlmnId serves as key) of PlmnRestriction
    type: object
    additionalProperties:
      $ref: '#/components/schemas/PlmnRestriction'
    minProperties: 1
  wirelineForbiddenAreas:
    type: array
    items:
      $ref: 'TS29571_CommonData.yaml#/components/schemas/WirelineArea'
  wirelineServiceAreaRestriction:
    $ref: 'TS29571_CommonData.yaml#/components/schemas/WirelineServiceAreaRestriction'
  pcfSelectionAssistanceInfos:
    type: array
    items:
      $ref: '#/components/schemas/PcfSelectionAssistanceInfo'
    minItems: 1
  aerialUeSubInfo:
    $ref: '#/components/schemas/AerialUeSubscriptionInfo'
  roamingRestrictions:
    $ref: 'TS29571_CommonData.yaml#/components/schemas/RoamingRestrictions'
  remoteProvInd:
    type: boolean
    default: false
  3gppChargingCharacteristics:
    $ref: '#/components/schemas/3GppChargingCharacteristics'
  timeSyncData:
    $ref: '#/components/schemas/TimeSyncData'
  sharedDataList:
    type: array
    items:
      $ref: '#/components/schemas/SharedData'
    minItems: 1
  qmcConfigInfo:
    $ref: 'TS29571_CommonData.yaml#/components/schemas/QmcConfigInfo'
  mbsrOperationAllowed:
    $ref: '#/components/schemas/MbsrOperationAllowed'
  ncrOperationAllowed:
    type: boolean
    default: false
  ladmServiceAreas:
    description: >
      A map(list of key-value pairs where singleNssai serves as key) of DnnLadmServiceAreas
    type: object
    additionalProperties:
      $ref: '#/components/schemas/DnnLadmServiceAreas'
  ueLevelMeasurementsConfiguration:
    $ref: 'TS29571_CommonData.yaml#/components/schemas/UeLevelMeasurementsConfiguration'

DnnLadmServiceAreas:
  description: Contains a list of DNN LADN Service Areas
  type: object
  required:
    - dnnLadmServiceAreas
  properties:
    dnnLadmServiceAreas:
      type: array
      items:
        $ref: '#/components/schemas/DnnLadmServiceArea'
      minItems: 1

DnnLadmServiceArea:
  description: Contains DNN and LADN Service Area
  type: object
  required:
    - dnn
    - ladmServiceArea
  properties:
    dnn:
      anyOf:
        - $ref: 'TS29571_CommonData.yaml#/components/schemas/Dnn'
        - $ref: 'TS29571_CommonData.yaml#/components/schemas/WildcardDnn'

```

```
  ladnServiceArea:
    type: array
    items:
      $ref: 'TS29571_CommonData.yaml#/components/schemas/Tai'
    minItems: 1

TimeSyncData:
  description: Contains Time Synchronization Data
  type: object
  required:
    - authorized
  properties:
    authorized:
      type: boolean
    uuTimeSyncErrBdgt:
      $ref: 'TS29571_CommonData.yaml#/components/schemas/Uinteger'
    tempVals:
      type: array
      items:
        $ref: 'TS29514_Npcf_PolicyAuthorization.yaml#/components/schemas/TemporalValidity'
      minItems: 1
    coverageArea:
      type: array
      items:
        $ref: 'TS29571_CommonData.yaml#/components/schemas/Tai'
      minItems: 1
    clockQualityDetailLevel:
      $ref: 'TS29571_CommonData.yaml#/components/schemas/ClockQualityDetailLevel'
    clockQualityAcceptanceCriterion:
      $ref: 'TS29571_CommonData.yaml#/components/schemas/ClockQualityAcceptanceCriterion'

PcfSelectionAssistanceInfo:
  description: Contains DNN and S-NSSAI
  type: object
  required:
    - dnn
    - singleNssai
  properties:
    dnn:
      $ref: 'TS29571_CommonData.yaml#/components/schemas/Dnn'
    singleNssai:
      $ref: 'TS29571_CommonData.yaml#/components/schemas/Snssai'

PlmnRestriction:
  description: Contains subscribed restrictions
  type: object
  properties:
    ratRestrictions:
      type: array
      items:
        $ref: 'TS29571_CommonData.yaml#/components/schemas/RatType'
      uniqueItems: true
    forbiddenAreas:
      type: array
      items:
        $ref: 'TS29571_CommonData.yaml#/components/schemas/Area'
    serviceAreaRestriction:
      $ref: 'TS29571_CommonData.yaml#/components/schemas/ServiceAreaRestriction'
    coreNetworkTypeRestrictions:
      type: array
      items:
        $ref: 'TS29571_CommonData.yaml#/components/schemas/CoreNetworkType'
    accessTypeRestrictions:
      type: array
      items:
        $ref: 'TS29571_CommonData.yaml#/components/schemas/AccessType'
      maxItems: 2
    primaryRatRestrictions:
      type: array
      items:
        $ref: 'TS29571_CommonData.yaml#/components/schemas/RatType'
      uniqueItems: true
    secondaryRatRestrictions:
      type: array
      items:
        $ref: 'TS29571_CommonData.yaml#/components/schemas/RatType'
      uniqueItems: true
```



```
ProseSubscriptionData:
  description: Contains the ProSe Subscription Data.
  type: object
  properties:
    proseServiceAuth:
      $ref: 'TS29571_CommonData.yaml#/components/schemas/ProseServiceAuth'
    nrUePc5Ambr:
      $ref: 'TS29571_CommonData.yaml#/components/schemas/BitRate'
    proseAllowedPlmn:
      type: array
      items:
        $ref: '#/components/schemas/ProSeAllowedPlmn'
      minItems: 1

ProSeAllowedPlmn:
  description: >
    Contains the PLMN identities where the Prose services are authorised to use and the
    authorised Prose services on this given PLMNs.
  type: object
  required:
    - visitedPlmn
  properties:
    visitedPlmn:
      $ref: 'TS29571_CommonData.yaml#/components/schemas/PlmnId'
    proseDirectAllowed:
      type: array
      items:
        $ref: '#/components/schemas/ProseDirectAllowed'
      minItems: 1

CagData:
  description: Contains Closed Access Group Data
  type: object
  required:
    - cagInfos
  properties:
    cagInfos:
      description: A map (list of key-value pairs where PlmnId serves as key) of CagInfo
      type: object
      additionalProperties:
        $ref: '#/components/schemas/CagInfo'
    conditionalCagInfos:
      description: A map (list of key-value pairs where PlmnId serves as key) of CagInfo
      type: object
      additionalProperties:
        $ref: '#/components/schemas/ConditionalCagInfo'
    provisioningTime:
      $ref: 'TS29571_CommonData.yaml#/components/schemas/DateTime'

CagInfo:
  description: Contains Closed Access Group Information
  type: object
  required:
    - allowedCagList
  properties:
    allowedCagList:
      type: array
      items:
        $ref: 'TS29571_CommonData.yaml#/components/schemas/CagId'
    cagOnlyIndicator:
      type: boolean

SmfSelectionSubscriptionData:
  description: Contains SMF selection subscription data
  type: object
  properties:
    supportedFeatures:
      $ref: 'TS29571_CommonData.yaml#/components/schemas/SupportedFeatures'
    subscribedSnssaiInfos:
      description: A map(list of key-value pairs) where singleNssai serves as key of SnssaiInfo
      type: object
      additionalProperties:
        $ref: '#/components/schemas/SnssaiInfo'
    sharedSnssaiInfosId:
      $ref: '#/components/schemas/SharedDataId'
    hssGroupId:
      $ref: 'TS29571_CommonData.yaml#/components/schemas/NfGroupId'
```

```

SnssaiInfo:
  description: Contains S-NSSAI Information
  type: object
  required:
    - dnnInfos
  properties:
    dnnInfos:
      type: array
      items:
        $ref: '#/components/schemas/DnnInfo'
      minItems: 1

DnnInfo:
  description: Contains DNN Information
  type: object
  required:
    - dnn
  properties:
    dnn:
      anyOf:
        - $ref: 'TS29571_CommonData.yaml#/components/schemas/Dnn'
        - $ref: 'TS29571_CommonData.yaml#/components/schemas/WildcardDnn'
    defaultDnnIndicator:
      $ref: '#/components/schemas/DnnIndicator'
    lboRoamingAllowed:
      $ref: '#/components/schemas/LboRoamingAllowed'
    iwkEpsInd:
      $ref: '#/components/schemas/IwkEpsInd'
    dnnBarred:
      type: boolean
    invokeNefInd:
      type: boolean
    smfList:
      type: array
      items:
        $ref: 'TS29571_CommonData.yaml#/components/schemas/NfInstanceId'
      minItems: 1
    sameSmfInd:
      type: boolean
    hrSboAllowed:
      type: boolean
      default: false

Nssai:
  description: Contains Network Slice Selection Assistance Information
  type: object
  required:
    - defaultSingleNssais
  properties:
    supportedFeatures:
      $ref: 'TS29571_CommonData.yaml#/components/schemas/SupportedFeatures'
    defaultSingleNssais:
      type: array
      items:
        $ref: 'TS29571_CommonData.yaml#/components/schemas/Snssai'
      minItems: 1
    singleNssais:
      type: array
      items:
        $ref: 'TS29571_CommonData.yaml#/components/schemas/Snssai'
      minItems: 1
    provisioningTime:
      $ref: 'TS29571_CommonData.yaml#/components/schemas/DateTime'
    additionalSnssaiData:
      description: >
        A map(list of key-value pairs) where singleNssai serves as key of AdditionalSnssaiData
      type: object
      additionalProperties:
        $ref: '#/components/schemas/AdditionalSnssaiData'
      minProperties: 1
    suppressNssrgInd:
      type: boolean
    nssaiValidityTimeInfo:
      description: >
        A map(list of key-value pairs where single Nssai serves as key)
        of the current validity time
      type: object
      additionalProperties:

```

```

    $ref: 'TS29571_CommonData.yaml#/components/schemas/DateTime'
    minProperties: 1
    nullable: true

UeContextInAmfData:
  description: Contains UE Context In AMF Data
  type: object
  properties:
    epsInterworkingInfo:
      $ref: 'TS29503_Nudm_UECM.yaml#/components/schemas/EpsInterworkingInfo'
    amfInfo:
      description: AMF information
      type: array
      items:
        $ref: '#/components/schemas/AmfInfo'
      minItems: 1
      maxItems: 2

UeContextInSmfData:
  description: Contains UE Context In SMF Data
  type: object
  properties:
    pduSessions:
      description: >
        A map (list of key-value pairs where PduSessionId serves as key) of PduSessions
      type: object
      additionalProperties:
        $ref: '#/components/schemas/PduSession'
    pgwInfo:
      type: array
      items:
        $ref: '#/components/schemas/PgwInfo'
      minItems: 1
    emergencyInfo:
      $ref: '#/components/schemas/EmergencyInfo'

EmergencyInfo:
  description: Contains Emergency Information
  type: object
  oneOf:
    - required:
      - pgwFqdn
    - required:
      - pgwIpAddress
  properties:
    pgwFqdn:
      $ref: 'TS29571_CommonData.yaml#/components/schemas/Fqdn'
    pgwIpAddress:
      $ref: '#/components/schemas/IpAddress'
    smfInstanceId:
      $ref: 'TS29571_CommonData.yaml#/components/schemas/NfInstanceId'
    epdgInd:
      type: boolean
      default: false
    plmnId:
      $ref: 'TS29571_CommonData.yaml#/components/schemas/PlmnId'
    emergencyRegistrationTime:
      $ref: 'TS29571_CommonData.yaml#/components/schemas/DateTime'

PduSession:
  description: Contains PDU Session
  type: object
  required:
    - dnn
    - smfInstanceId
    - plmnId
  properties:
    dnn:
      $ref: 'TS29571_CommonData.yaml#/components/schemas/Dnn'
    smfInstanceId:
      $ref: 'TS29571_CommonData.yaml#/components/schemas/NfInstanceId'
    plmnId:
      $ref: 'TS29571_CommonData.yaml#/components/schemas/PlmnId'
    singleNssai:
      $ref: 'TS29571_CommonData.yaml#/components/schemas/Snssai'

AmfInfo:
  description: Contains AMF Information

```

```

type: object
required:
  - amfInstanceId
  - guami
properties:
  amfInstanceId:
    $ref: 'TS29571_CommonData.yaml#/components/schemas/NfInstanceId'
  guami:
    $ref: 'TS29571_CommonData.yaml#/components/schemas/Guami'
  accessType:
    $ref: 'TS29571_CommonData.yaml#/components/schemas/AccessType'

PgwInfo:
description: Contains PGW Information
type: object
required:
  - dnn
  - pgwFqdn
properties:
  dnn:
    $ref: 'TS29571_CommonData.yaml#/components/schemas/Dnn'
  pgwFqdn:
    $ref: 'TS29571_CommonData.yaml#/components/schemas/Fqdn'
  pgwIpAddr:
    $ref: '#/components/schemas/IpAddress'
  plmnId:
    $ref: 'TS29571_CommonData.yaml#/components/schemas/PlmnId'
  epdgInd:
    type: boolean
    default: false
  pcfId:
    $ref: 'TS29571_CommonData.yaml#/components/schemas/NfInstanceId'
  registrationTime:
    $ref: 'TS29571_CommonData.yaml#/components/schemas/DateTime'
  wildcardInd:
    type: boolean

SessionManagementSubscriptionData:
description: Contains Session Management Subscription Data
type: object
required:
  - singleNssai
properties:
  singleNssai:
    $ref: 'TS29571_CommonData.yaml#/components/schemas/Snssai'
  dnnConfigurations:
    description: >
      A map (list of key-value pairs where Dnn, or optionally the Wildcard DNN, serves as key)
      of DnnConfigurations
    type: object
    additionalProperties:
      $ref: '#/components/schemas/DnnConfiguration'
  internalGroupIds:
    type: array
    items:
      $ref: 'TS29571_CommonData.yaml#/components/schemas/GroupId'
    minItems: 1
  sharedVnGroupDataIds:
    description: A map(list of key-value pairs) where GroupId serves as key of SharedDataId
    type: object
    additionalProperties:
      $ref: '#/components/schemas/SharedDataId'
    minProperties: 1
  sharedDnnConfigurationsId:
    $ref: '#/components/schemas/SharedDataId'
  odbPacketServices:
    $ref: 'TS29571_CommonData.yaml#/components/schemas/OdbPacketServices'
  traceData:
    $ref: 'TS29571_CommonData.yaml#/components/schemas/TraceData'
  sharedTraceDataId:
    $ref: '#/components/schemas/SharedDataId'
  expectedUeBehavioursList:
    description: >
      A map(list of key-value pairs) where Dnn serves as key of ExpectedUeBehaviourData
    type: object
    additionalProperties:
      $ref: '#/components/schemas/ExpectedUeBehaviourData'
    minProperties: 1

```

```

expectedUeBehaviourData:
  description: A map(list of key-value pairs) where DNN serves as key
  type: object
  additionalProperties:
    description: A map(list of key-value pairs) where a valid JSON Pointer serves as key
    type: object
    additionalProperties:
      $ref: '#/components/schemas/ExpectedUeBehaviourData'
    minProperties: 1
  minProperties: 1
appSpecificExpectedUeBehaviourData:
  description: A map(list of key-value pairs) where DNN serves as key
  type: object
  additionalProperties:
    description: A map(list of key-value pairs) where a valid JSON Pointer serves as key
    type: object
    additionalProperties:
      $ref: '#/components/schemas/AppSpecificExpectedUeBehaviourData'
    minProperties: 1
  minProperties: 1
suggestedPacketNumDlList:
  description: >
    A map(list of key-value pairs) where Dnn serves as key of SuggestedPacketNumDl
  type: object
  additionalProperties:
    $ref: '#/components/schemas/SuggestedPacketNumDl'
  minProperties: 1
3gppChargingCharacteristics:
  $ref: '#/components/schemas/3GppChargingCharacteristics'
nsacMode:
  $ref: '#/components/schemas/NsacAdmissionMode'
sessInactTimer:
  $ref: 'TS29571_CommonData.yaml#/components/schemas/DurationSec'
supportedFeatures:
  $ref: 'TS29571_CommonData.yaml#/components/schemas/SupportedFeatures'
additionalSharedDnnConfigurationsIds:
  type: array
  items:
    $ref: '#/components/schemas/SharedDataId'
  minItems: 1

DnnConfiguration:
  description: Contains DNN Configuration
  type: object
  required:
    - pduSessionTypes
    - sscModes
  properties:
    pduSessionTypes:
      $ref: '#/components/schemas/PduSessionTypes'
    sscModes:
      $ref: '#/components/schemas/SscModes'
    iwkEpsInd:
      $ref: '#/components/schemas/IwkEpsInd'
    5gQosProfile:
      $ref: 'TS29571_CommonData.yaml#/components/schemas/SubscribedDefaultQos'
    sessionAmbr:
      $ref: 'TS29571_CommonData.yaml#/components/schemas/Ambr'
    3gppChargingCharacteristics:
      $ref: '#/components/schemas/3GppChargingCharacteristics'
    staticIpAddress:
      type: array
      items:
        $ref: '#/components/schemas/IpAddress'
      minItems: 1
      maxItems: 2
    upSecurity:
      $ref: 'TS29571_CommonData.yaml#/components/schemas/UpSecurity'
    pduSessionContinuityInd:
      $ref: '#/components/schemas/PduSessionContinuityInd'
    niddNefId:
      $ref: 'TS29510_Nnrf_NFManagement.yaml#/components/schemas/NefId'
    niddInfo:
      $ref: '#/components/schemas/NiddInformation'
    redundantSessionAllowed:
      type: boolean
    acsInfo:
      $ref: 'TS29571_CommonData.yaml#/components/schemas/AcsInfo'

```

```

    ipv4FrameRouteList:
      type: array
      items:
        $ref: '#/components/schemas/FrameRouteInfo'
      minItems: 1
    ipv6FrameRouteList:
      type: array
      items:
        $ref: '#/components/schemas/FrameRouteInfo'
      minItems: 1
    atsssAllowed:
      type: boolean
      default: false
    secondaryAuth:
      type: boolean
    uavSecondaryAuth:
      type: boolean
      default: false
    dnAaaIpAddressAllocation:
      type: boolean
    dnAaaAddress:
      $ref: '#/components/schemas/IpAddress'
    additionalDnAaaAddresses:
      type: array
      items:
        $ref: '#/components/schemas/IpAddress'
      minItems: 1
    dnAaaFqdn:
      $ref: 'TS29571_CommonData.yaml#/components/schemas/Fqdn'
    iptvAccCtrlInfo:
      type: string
    ipv4Index:
      $ref: '#/components/schemas/IpIndex'
    ipv6Index:
      $ref: '#/components/schemas/IpIndex'
    ecsAddrConfigInfo:
      $ref: 'TS29503_Nudm_PP.yaml#/components/schemas/EcsAddrConfigInfo'
    additionalEcsAddrConfigInfos:
      type: array
      items:
        $ref: 'TS29503_Nudm_PP.yaml#/components/schemas/EcsAddrConfigInfo'
      minItems: 1
    sharedEcsAddrConfigInfo:
      $ref: '#/components/schemas/SharedDataId'
    additionalSharedEcsAddrConfigInfoIds:
      type: array
      items:
        $ref: '#/components/schemas/SharedDataId'
      minItems: 1
    easDiscoveryAuthorized:
      type: boolean
      default: false
    onboardingInd:
      type: boolean
      default: false
    aerialUeInd:
      $ref: '#/components/schemas/AerialUeIndication'
    subscribedMaxIpv6PrefixSize:
      type: integer
    hrSboAuthorized:
      type: boolean
      default: false

NiddInformation:
  description: Contains NIDD Information
  type: object
  required:
    - afId
  properties:
    afId:
      type: string
    gpsi:
      $ref: 'TS29571_CommonData.yaml#/components/schemas/Gpsi'
    extGroupId:
      $ref: 'TS29571_CommonData.yaml#/components/schemas/ExternalGroupId'

IpAddress:
  description: IP Address

```

```

type: object
oneOf:
  - required:
    - ipv4Addr
  - required:
    - ipv6Addr
  - required:
    - ipv6Prefix
properties:
  ipv4Addr:
    $ref: 'TS29571_CommonData.yaml#/components/schemas/Ipv4Addr'
  ipv6Addr:
    $ref: 'TS29571_CommonData.yaml#/components/schemas/Ipv6Addr'
  ipv6Prefix:
    $ref: 'TS29571_CommonData.yaml#/components/schemas/Ipv6Prefix'

PduSessionTypes:
description: Contains a list of PDU session types
type: object
properties:
  defaultSessionType:
    $ref: 'TS29571_CommonData.yaml#/components/schemas/PduSessionType'
  allowedSessionTypes:
    type: array
    items:
      $ref: 'TS29571_CommonData.yaml#/components/schemas/PduSessionType'
    minItems: 1

SscModes:
description: Contains a list of SSC Modes
type: object
required:
  - defaultSscMode
properties:
  defaultSscMode:
    $ref: 'TS29571_CommonData.yaml#/components/schemas/SscMode'
  allowedSscModes:
    type: array
    items:
      $ref: 'TS29571_CommonData.yaml#/components/schemas/SscMode'
    minItems: 1
    maxItems: 2

SmsSubscriptionData:
description: Contains SMS Subscription Data
type: object
properties:
  smsSubscribed:
    $ref: '#/components/schemas/SmsSubscribed'
  sharedSmsSubsDataId:
    $ref: '#/components/schemas/SharedDataId'
  supportedFeatures:
    $ref: 'TS29571_CommonData.yaml#/components/schemas/SupportedFeatures'

SmsManagementSubscriptionData:
description: Contains SMS Management Subscription Data
type: object
properties:
  supportedFeatures:
    $ref: 'TS29571_CommonData.yaml#/components/schemas/SupportedFeatures'
  mtSmsSubscribed:
    type: boolean
  mtSmsBarringAll:
    type: boolean
  mtSmsBarringRoaming:
    type: boolean
  moSmsSubscribed:
    type: boolean
  moSmsBarringAll:
    type: boolean
  moSmsBarringRoaming:
    type: boolean
  sharedSmsMngDataIds:
    type: array
    items:
      $ref: '#/components/schemas/SharedDataId'
    minItems: 1
  traceData:

```

```

    $ref: 'TS29571_CommonData.yaml#/components/schemas/TraceData'
  sharedTraceDataId:
    $ref: '#/components/schemas/SharedDataId'

```

```

SdmSubscription:
  description: Contains SDM Subscriptions to Notifications
  type: object
  required:
    - nfInstanceId
    - callbackReference
    - monitoredResourceUris
  properties:
    nfInstanceId:
      $ref: 'TS29571_CommonData.yaml#/components/schemas/NfInstanceId'
    implicitUnsubscribe:
      type: boolean
    expires:
      $ref: 'TS29571_CommonData.yaml#/components/schemas/DateTime'
    callbackReference:
      $ref: 'TS29571_CommonData.yaml#/components/schemas/Uri'
    amfServiceName:
      $ref: 'TS29510_Nnrf_NFManagement.yaml#/components/schemas/ServiceName'
    monitoredResourceUris:
      type: array
      items:
        $ref: 'TS29571_CommonData.yaml#/components/schemas/Uri'
      minItems: 1
    singleNssai:
      $ref: 'TS29571_CommonData.yaml#/components/schemas/Snssai'
    dnn:
      $ref: 'TS29571_CommonData.yaml#/components/schemas/Dnn'
    subscriptionId:
      type: string
    plmnId:
      $ref: 'TS29571_CommonData.yaml#/components/schemas/PlmnId'
    immediateReport:
      type: boolean
      default: false
    report:
      $ref: '#/components/schemas/ImmediateReport'
    supportedFeatures:
      $ref: 'TS29571_CommonData.yaml#/components/schemas/SupportedFeatures'
    contextInfo:
      $ref: '#/components/schemas/ContextInfo'
    nfChangeFilter:
      type: boolean
      default: false
    uniqueSubscription:
      type: boolean
    resetIds:
      type: array
      items:
        type: string
      minItems: 1
    ueConSmfDataSubFilter:
      $ref: '#/components/schemas/UeContextInSmfDataSubFilter'
    adjacentPlmns:
      type: array
      items:
        $ref: 'TS29571_CommonData.yaml#/components/schemas/PlmnId'
      minItems: 1
    disasterRoamingInd:
      type: boolean
      default: false
    dataRestorationCallbackUri:
      $ref: 'TS29571_CommonData.yaml#/components/schemas/Uri'
    udrRestartInd:
      type: boolean
      default: false
    expectedUeBehaviourThresholds:
      description: >
        A map(list of key-value pairs) where a valid JSON pointer serves as key of
        expectedUeBehaviourThresholds
      type: object
      additionalProperties:
        $ref: '#/components/schemas/ExpectedUeBehaviourThreshold'
      minProperties: 1

```



```
SdmSubsModification:
  description: Contains modification information
  type: object
  properties:
    expires:
      $ref: 'TS29571_CommonData.yaml#/components/schemas/DateTime'
    monitoredResourceUris:
      type: array
      items:
        $ref: 'TS29571_CommonData.yaml#/components/schemas/Uri'
      minItems: 1
    expectedUeBehaviourThresholds:
      description: >
        A map(list of key-value pairs) where a valid JSON pointer serves as key of
        expectedUeBehaviourThresholds
      type: object
      additionalProperties:
        $ref: '#/components/schemas/ExpectedUeBehaviourThreshold'
      minProperties: 1

ModificationNotification:
  description: Contains notifications
  type: object
  required:
    - notifyItems
  properties:
    notifyItems:
      type: array
      items:
        $ref: 'TS29571_CommonData.yaml#/components/schemas/NotifyItem'
      minItems: 1
    subscriptionId:
      type: string

IdTranslationResult:
  description: Contains Identifier translation result
  type: object
  required:
    - supi
  properties:
    supportedFeatures:
      $ref: 'TS29571_CommonData.yaml#/components/schemas/SupportedFeatures'
    supi:
      $ref: 'TS29571_CommonData.yaml#/components/schemas/Supi'
    gpsi:
      $ref: 'TS29571_CommonData.yaml#/components/schemas/Gpsi'
    additionalSupis:
      type: array
      items:
        $ref: 'TS29571_CommonData.yaml#/components/schemas/Supi'
      minItems: 1
    additionalGpsis:
      type: array
      items:
        $ref: 'TS29571_CommonData.yaml#/components/schemas/Gpsi'
      minItems: 1

AcknowledgeInfo:
  description: Contains acknowledgement information
  type: object
  required:
    - provisioningTime
  properties:
    sorMacIue:
      $ref: 'TS29509_Nausf_SorRProtection.yaml#/components/schemas/SorMac'
    upuMacIue:
      $ref: 'TS29509_Nausf_UPUProtection.yaml#/components/schemas/UpuMac'
    provisioningTime:
      $ref: 'TS29571_CommonData.yaml#/components/schemas/DateTime'
    sorTransparentContainer:
      $ref: '#/components/schemas/SorTransparentContainer'
    ueNotReachable:
      type: boolean
      default: false
    upuTransparentContainer:
      $ref: '#/components/schemas/UpuTransparentContainer'

SorInfo:
```

```

description: Contains steering of roaming information
type: object
properties:
  steeringContainer:
    $ref: '#/components/schemas/SteeringContainer'
  ackInd:
    $ref: 'TS29509_Nausf_SoRProtection.yaml#/components/schemas/AckInd'
  sorMacIausf:
    $ref: 'TS29509_Nausf_SoRProtection.yaml#/components/schemas/SorMac'
  countersor:
    $ref: 'TS29509_Nausf_SoRProtection.yaml#/components/schemas/CounterSor'
  provisioningTime:
    $ref: 'TS29571_CommonData.yaml#/components/schemas/DateTime'
  sorTransparentContainer:
    $ref: '#/components/schemas/SorTransparentContainer'
  sorCmci:
    $ref: '#/components/schemas/SorCmci'
  sorSnpnSi:
    $ref: '#/components/schemas/SorSnpnSi'
  sorSnpnSiLs:
    $ref: '#/components/schemas/SorSnpnSiLs'
  storeSorCmciInMe:
    type: boolean
  usimSupportOfSorCmci:
    type: boolean
required:
  - ackInd
  - provisioningTime

SharedDataIds:
description: Contains IDs of Shared Data
type: array
items:
  $ref: '#/components/schemas/SharedDataId'
minItems: 1
uniqueItems: true

UpuInfo:
description: Contains UE Parameter Update Information
type: object
properties:
  upuDataList:
    type: array
    items:
      $ref: 'TS29509_Nausf_UPUProtection.yaml#/components/schemas/UpuData'
    minItems: 1
  upuRegInd:
    $ref: '#/components/schemas/UpuRegInd'
  upuAckInd:
    $ref: 'TS29509_Nausf_UPUProtection.yaml#/components/schemas/UpuAckInd'
  upuMacIausf:
    $ref: 'TS29509_Nausf_UPUProtection.yaml#/components/schemas/UpuMac'
  counterUpu:
    $ref: 'TS29509_Nausf_UPUProtection.yaml#/components/schemas/CounterUpu'
  provisioningTime:
    $ref: 'TS29571_CommonData.yaml#/components/schemas/DateTime'
  upuTransparentContainer:
    $ref: '#/components/schemas/UpuTransparentContainer'
required:
  - provisioningTime

SharedData:
description: Contains Shared Data
type: object
required:
  - sharedDataId
properties:
  sharedDataId:
    $ref: '#/components/schemas/SharedDataId'
  sharedAmData:
    $ref: '#/components/schemas/AccessAndMobilitySubscriptionData'
  sharedSmsSubsData:
    $ref: '#/components/schemas/SmsSubscriptionData'
  sharedSmsMngSubsData:
    $ref: '#/components/schemas/SmsManagementSubscriptionData'
  sharedDnnConfigurations:
    description: >
      A map(list of key-value pairs) where Dnn, or optionally the Wildcard DNN,

```

```

    serves as key of DnnConfiguration
  type: object
  additionalProperties:
    $ref: '#/components/schemas/DnnConfiguration'
  minProperties: 1
sharedTraceData:
  $ref: 'TS29571_CommonData.yaml#/components/schemas/TraceData'
sharedSnssaiInfos:
  description: A map(list of key-value pairs) where singleNssai serves as key of SnssaiInfo
  type: object
  additionalProperties:
    $ref: '#/components/schemas/SnssaiInfo'
  minProperties: 1
sharedVnGroupDatas:
  description: A map(list of key-value pairs) where GroupId serves as key of VnGroupData
  type: object
  additionalProperties:
    $ref: '#/components/schemas/VnGroupData'
  minProperties: 1
treatmentInstructions:
  description: >
    A map(list of key-value pairs) where JSON pointer pointing to an attribute within
    the SharedData serves as key of SharedDataTreatmentInstruction
  type: object
  additionalProperties:
    $ref: '#/components/schemas/SharedDataTreatmentInstruction'
  minProperties: 1
sharedSmSubsData:
  $ref: '#/components/schemas/SessionManagementSubscriptionData'
sharedEcsAddrConfigInfo:
  $ref: 'TS29503_Nudm_PP.yaml#/components/schemas/EcsAddrConfigInfo'

TraceDataResponse:
  description: Contains Trace Data Response
  type: object
  properties:
    traceData:
      $ref: 'TS29571_CommonData.yaml#/components/schemas/TraceData'
    sharedTraceDataId:
      $ref: '#/components/schemas/SharedDataId'

SteeringContainer:
  description: Contains Steering Info or a secured packet
  oneOf:
    - type: array
      items:
        $ref: 'TS29509_Nausf_SoRProtection.yaml#/components/schemas/SteeringInfo'
      minItems: 1
    - $ref: '#/components/schemas/SecuredPacket'

GroupIdentifiers:
  description: Contains Information to identify a group of Ues
  type: object
  properties:
    extGroupId:
      $ref: '#/components/schemas/ExtGroupId'
    intGroupId:
      $ref: 'TS29571_CommonData.yaml#/components/schemas/GroupId'
    ueIdList:
      type: array
      items:
        $ref: '#/components/schemas/UeId'
      minItems: 1

VnGroupData:
  description: Contains VN Group Data
  type: object
  properties:
    pduSessionTypes:
      $ref: '#/components/schemas/PduSessionTypes'
    dnn:
      $ref: 'TS29571_CommonData.yaml#/components/schemas/Dnn'
    singleNssai:
      $ref: 'TS29571_CommonData.yaml#/components/schemas/Snssai'
    appDescriptors:
      type: array
      items:
        $ref: '#/components/schemas/AppDescriptor'

```

```

    minItems: 1
    secondaryAuth:
      type: boolean
    dnAaaIpAddressAllocation:
      type: boolean
    dnAaaAddress:
      $ref: '#/components/schemas/IpAddress'
    additionalDnAaaAddresses:
      type: array
      items:
        $ref: '#/components/schemas/IpAddress'
      minItems: 1
    dnAaaFqdn:
      $ref: 'TS29571_CommonData.yaml#/components/schemas/Fqdn'
    5gVnGroupCommunicationInd:
      type: boolean
    5gVnGroupCommunicationType:
      $ref: 'TS29503_Nudm_PP.yaml#/components/schemas/5GVnGroupCommunicationType'
    maxGroupDataRate:
      $ref: 'TS29503_Nudm_PP.yaml#/components/schemas/MaxGroupDataRate'

AppDescriptor:
  description: Contains an Application Descriptor
  type: object
  properties:
    osId:
      $ref: 'TS29519_Policy_Data.yaml#/components/schemas/OsId'
    appId:
      type: string

AdditionalSnssaiData:
  description: Contains additional S-NSSAI Data
  type: object
  properties:
    requiredAuthnAuthz:
      type: boolean
    subscribedUeSliceMbr:
      $ref: 'TS29571_CommonData.yaml#/components/schemas/SliceMbrRm'
    subscribedNsSrgList:
      type: array
      items:
        $ref: 'TS29571_CommonData.yaml#/components/schemas/NsSrg'
      minItems: 1
    nsacMode:
      $ref: '#/components/schemas/NsacAdmissionMode'
    validTimePeriod:
      $ref: '#/components/schemas/ValidTimePeriod'
    deregInactTimer:
      $ref: 'TS29571_CommonData.yaml#/components/schemas/DurationSec'
    onDemand:
      type: boolean
      default: false

AppPortId:
  description: Contains the Application Port Id
  type: object
  properties:
    destinationPort:
      $ref: 'TS29571_CommonData.yaml#/components/schemas/Uint16'
    originatorPort:
      $ref: 'TS29571_CommonData.yaml#/components/schemas/Uint16'

LcsPrivacyData:
  description: Contains LCS Privacy Data
  type: object
  properties:
    lpi:
      $ref: '#/components/schemas/Lpi'
    unrelatedClass:
      $ref: '#/components/schemas/UnrelatedClass'
    plmnOperatorClasses:
      type: array
      items:
        $ref: '#/components/schemas/PlmnOperatorClass'
      minItems: 1
    evtRptExpectedArea:
      $ref: 'TS29572_Nlmf_Location.yaml#/components/schemas/GeographicArea'
    areaUsageInd:

```

```
    allOf:
      - $ref: '#/components/schemas/AreaUsageInd'
      default: INSIDE_REPORTING
  upLocRepIndAf:
    allOf:
      - $ref: '#/components/schemas/UpLocRepIndAf'
      default: USER_PLANE_REPORT_NOT_ALLOWED

Lpi:
  description: Contains Location Privacy Indication
  type: object
  required:
    - locationPrivacyInd
  properties:
    locationPrivacyInd:
      $ref: '#/components/schemas/LocationPrivacyInd'
    validTimePeriod:
      $ref: '#/components/schemas/ValidTimePeriod'

UnrelatedClass:
  description: Contains Unrelated Class
  type: object
  required:
    - defaultUnrelatedClass
  properties:
    defaultUnrelatedClass:
      $ref: '#/components/schemas/DefaultUnrelatedClass'
    externalUnrelatedClass:
      $ref: '#/components/schemas/ExternalUnrelatedClass'
    serviceTypeUnrelatedClasses:
      type: array
      items:
        $ref: '#/components/schemas/ServiceTypeUnrelatedClass'
      minItems: 1

PlmnOperatorClass:
  description: Contains PLMN Operator Class
  type: object
  required:
    - lcsClientClass
    - lcsClientIds
  properties:
    lcsClientClass:
      $ref: '#/components/schemas/LcsClientClass'
    lcsClientIds:
      type: array
      items:
        $ref: '#/components/schemas/LcsClientId'
      minItems: 1

ValidTimePeriod:
  description: Contains the validity time period
  type: object
  properties:
    startTime:
      $ref: 'TS29571_CommonData.yaml#/components/schemas/DateTime'
    endTime:
      $ref: 'TS29571_CommonData.yaml#/components/schemas/DateTime'

ExternalUnrelatedClass:
  description: Contains External Unrelated Class
  properties:
    lcsClientExternals:
      type: array
      items:
        $ref: '#/components/schemas/LcsClientExternal'
      minItems: 1
    afExternals:
      type: array
      items:
        $ref: '#/components/schemas/AfExternal'
      minItems: 1
    lcsClientGroupExternals:
      type: array
      items:
        $ref: '#/components/schemas/LcsClientGroupExternal'
      minItems: 1
```

```
AfExternal:
  description: Unrelated Class identified by Application Function
  type: object
  properties:
    afId:
      $ref: '#/components/schemas/AfId'
    allowedGeographicArea:
      type: array
      items:
        $ref: 'TS29572_Nlmf_Location.yaml#/components/schemas/GeographicArea'
      minItems: 1
    privacyCheckRelatedAction:
      $ref: '#/components/schemas/PrivacyCheckRelatedAction'
    validTimePeriod:
      $ref: '#/components/schemas/ValidTimePeriod'

LcsClientExternal:
  description: Unrelated Class identified by LCS client
  type: object
  properties:
    allowedGeographicArea:
      type: array
      items:
        $ref: 'TS29572_Nlmf_Location.yaml#/components/schemas/GeographicArea'
      minItems: 1
    privacyCheckRelatedAction:
      $ref: '#/components/schemas/PrivacyCheckRelatedAction'
    validTimePeriod:
      $ref: '#/components/schemas/ValidTimePeriod'

LcsClientGroupExternal:
  description: Unrelated Class identified by LCS client group
  type: object
  properties:
    lcsClientGroupId:
      $ref: '#/components/schemas/ExtGroupId'
    allowedGeographicArea:
      type: array
      items:
        $ref: 'TS29572_Nlmf_Location.yaml#/components/schemas/GeographicArea'
      minItems: 1
    privacyCheckRelatedAction:
      $ref: '#/components/schemas/PrivacyCheckRelatedAction'
    validTimePeriod:
      $ref: '#/components/schemas/ValidTimePeriod'

ServiceTypeUnrelatedClass:
  description: Contains Service Type Unrelated Class
  type: object
  required:
    - serviceType
  properties:
    serviceType:
      $ref: 'TS29572_Nlmf_Location.yaml#/components/schemas/LcsServiceType'
    allowedGeographicArea:
      type: array
      items:
        $ref: 'TS29572_Nlmf_Location.yaml#/components/schemas/GeographicArea'
      minItems: 1
    privacyCheckRelatedAction:
      $ref: '#/components/schemas/PrivacyCheckRelatedAction'
    codeWordInd:
      $ref: '#/components/schemas/CodeWordInd'
    validTimePeriod:
      $ref: '#/components/schemas/ValidTimePeriod'
    codeWordList:
      type: array
      items:
        $ref: '#/components/schemas/CodeWord'
      minItems: 1

LcsMoData:
  description: LCS Mobile Originated Subscription Data
  type: object
  required:
    - allowedServiceClasses
  properties:
    allowedServiceClasses:
```

```

    type: array
    items:
      $ref: '#/components/schemas/LcsMoServiceClass'
    minItems: 1
  moAssistanceDataTypes:
    $ref: '#/components/schemas/LcsBroadcastAssistanceTypesData'

LcsSubscriptionData:
  description: LSC Subscription Data
  type: object
  properties:
    configuredLmfId:
      $ref: 'TS29572_Nlmf_Location.yaml#/components/schemas/LMFIdentification'
    pruInd:
      $ref: '#/components/schemas/PruInd'
    lpHapType:
      $ref: 'TS29518_Namf_Location.yaml#/components/schemas/LpHapType'
    userPlanePosIndLmf:
      type: boolean
      default: false

LcsBroadcastAssistanceTypesData:
  description: LCS Broadcast Assistance Data Types
  type: object
  required:
    - locationAssistanceType
  properties:
    locationAssistanceType:
      $ref: 'TS29571_CommonData.yaml#/components/schemas/Binary'

EcRestrictionDataWb:
  description: Enhanced Coverage Restriction data
  type: object
  anyOf:
    - required: [ ecModeARestricted ]
    - required: [ ecModeBRestricted ]
  properties:
    ecModeARestricted:
      type: boolean
    ecModeBRestricted:
      type: boolean

ExpectedUeBehaviourData:
  description: Contains expected UE behaviour data
  type: object
  properties:
    stationaryIndication:
      $ref: 'TS29571_CommonData.yaml#/components/schemas/StationaryIndication'
    communicationDurationTime:
      $ref: 'TS29571_CommonData.yaml#/components/schemas/DurationSec'
    periodicTime:
      $ref: 'TS29571_CommonData.yaml#/components/schemas/DurationSec'
    scheduledCommunicationTime:
      $ref: 'TS29571_CommonData.yaml#/components/schemas/ScheduledCommunicationTime'
    scheduledCommunicationType:
      $ref: 'TS29571_CommonData.yaml#/components/schemas/ScheduledCommunicationType'
    expectedUmts:
      type: array
      items:
        $ref: 'TS29503_Nudm_PP.yaml#/components/schemas/LocationArea'
      minItems: 1
    description: >
      Identifies the UE's expected geographical movement. The attribute is only
      applicable in 5G.
    trafficProfile:
      $ref: 'TS29571_CommonData.yaml#/components/schemas/TrafficProfile'
    batteryIndication:
      $ref: 'TS29571_CommonData.yaml#/components/schemas/BatteryIndication'
    validityTime:
      $ref: 'TS29571_CommonData.yaml#/components/schemas/DateTime'
    confidenceLevel:
      type: string
      pattern: '^([0]\.[0-9]{2}$|^1\.00$'
    accuracyLevel:
      type: string
      pattern: '^([0]\.[0-9]{2}$|^1\.00$'

SuggestedPacketNumDl:

```

```
description: Contains suggested number of DL packets
type: object
required:
  - suggestedPacketNumDl
properties:
  suggestedPacketNumDl:
    type: integer
    minimum: 1
  validityTime:
    $ref: 'TS29571_CommonData.yaml#/components/schemas/DateTime'
```

FrameRouteInfo:

```
description: Contains Frame Route Information
type: object
properties:
  ipv4Mask:
    $ref: 'TS29571_CommonData.yaml#/components/schemas/Ipv4AddrMask'
  ipv6Prefix:
    $ref: 'TS29571_CommonData.yaml#/components/schemas/Ipv6Prefix'
```

SorUpdateInfo:

```
description: Contains Steering Of Roaming Update Information
type: object
required:
  - vplmnId
properties:
  vplmnId:
    $ref: 'TS29571_CommonData.yaml#/components/schemas/PlmnId'
  supportedFeatures:
    $ref: 'TS29571_CommonData.yaml#/components/schemas/SupportedFeatures'
```

EnhancedCoverageRestrictionData:

```
description: Contains Enhanced Coverage Restriction Data
type: object
properties:
  plmnEcInfoList:
    type: array
    items:
      $ref: 'TS29503_Nudm_PP.yaml#/components/schemas/PlmnEcInfo'
  minItems: 1
```

EdrxParameters:

```
description: Contains eDRX parameters
type: object
required:
  - ratType
  - edrxValue
properties:
  ratType:
    $ref: 'TS29571_CommonData.yaml#/components/schemas/RatType'
  edrxValue:
    type: string
    pattern: '^([0-1]{4})$'
```

PtwParameters:

```
description: Contains paging time window parameters
type: object
required:
  - operationMode
  - ptwValue
properties:
  operationMode:
    $ref: '#/components/schemas/OperationMode'
  ptwValue:
    type: string
    pattern: '^([0-1]{4})$'
  extendedPtwValue:
    type: string
    pattern: '^([0-1]{8})$'
```

UeId:

```
description: Identifier of UE
type: object
required:
  - supi
properties:
  supi:
    $ref: 'TS29571_CommonData.yaml#/components/schemas/Supi'
```



```
gpsiList:
  type: array
  items:
    $ref: 'TS29571_CommonData.yaml#/components/schemas/Gpsi'
  minItems: 1

V2xSubscriptionData:
  description: V2X Subscription Data
  type: object
  properties:
    nrV2xServicesAuth:
      $ref: 'TS29571_CommonData.yaml#/components/schemas/NrV2xAuth'
    lteV2xServicesAuth:
      $ref: 'TS29571_CommonData.yaml#/components/schemas/LteV2xAuth'
    nrUePc5Ambr:
      $ref: 'TS29571_CommonData.yaml#/components/schemas/BitRate'
    ltePc5Ambr:
      $ref: 'TS29571_CommonData.yaml#/components/schemas/BitRate'

DefaultUnrelatedClass:
  description: Default Unrelated Class
  type: object
  properties:
    allowedGeographicArea:
      type: array
      items:
        $ref: 'TS29572_Nlmf_Location.yaml#/components/schemas/GeographicArea'
      minItems: 1
    privacyCheckRelatedAction:
      $ref: '#/components/schemas/PrivacyCheckRelatedAction'
    codeWordInd:
      $ref: '#/components/schemas/CodeWordInd'
    validTimePeriod:
      $ref: '#/components/schemas/ValidTimePeriod'
    codeWordList:
      type: array
      items:
        $ref: '#/components/schemas/CodeWord'
      minItems: 1

ContextInfo:
  description: Context Information
  type: object
  properties:
    origHeaders:
      type: array
      items:
        type: string
      minItems: 1
    requestHeaders:
      type: array
      items:
        type: string
      minItems: 1

AerialUeSubscriptionInfo:
  description: >
    Contains the Aerial UE Subscription Information, it at least contains
    the Aerial UE Indication.
  type: object
  required:
    - aerialUeInd
  properties:
    aerialUeInd:
      $ref: '#/components/schemas/AerialUeIndication'
    3gppUavId:
      $ref: 'TS29571_CommonData.yaml#/components/schemas/Gpsi'

SmSubsData:
  description: Session Management Subscription Data
  oneOf:
    - type: array
      items:
        $ref: '#/components/schemas/SessionManagementSubscriptionData'
      minItems: 1
    - $ref: '#/components/schemas/ExtendedSmSubsData'

ExtendedSmSubsData:
```

```
description: >
  Contains identifiers of shared Session Management Subscription Data
  and optionally individual Session Management Subscription Data.
type: object
required:
  - sharedSmSubsDataIds
properties:
  sharedSmSubsDataIds:
    type: array
    items:
      $ref: '#/components/schemas/SharedDataId'
    minItems: 1
  individualSmSubsData:
    type: array
    items:
      $ref: '#/components/schemas/SessionManagementSubscriptionData'

ImmediateReport:
description: Contains the immediate report
oneOf:
  - $ref: '#/components/schemas/SubscriptionDataSets'
  - type: array
    items:
      $ref: '#/components/schemas/SharedData'
    minItems: 0

MbsSubscriptionData:
description: Contains the 5MBS Subscription Data.
type: object
properties:
  mbsAllowed:
    type: boolean
    default: false
  mbsSessionIdList:
    type: array
    items:
      $ref: 'TS29571_CommonData.yaml#/components/schemas/MbsSessionId'
    minItems: 1
  ueMbsAssistanceInfo:
    type: array
    items:
      $ref: 'TS29571_CommonData.yaml#/components/schemas/MbsSessionId'
    minItems: 1

UcSubscriptionData:
description: Contains the User Consent Subscription Data.
type: object
properties:
  userConsentPerPurposeList:
    description: >
      A map(list of key-value pairs) where user consent purpose serves as key of user consent
    type: object
    additionalProperties:
      $ref: '#/components/schemas/UserConsent'
    minProperties: 1

UeContextInSmfDataSubFilter:
description: UE Context In Smf Data Subscription Filter.
type: object
properties:
  dnnList:
    type: array
    items:
      $ref: 'TS29571_CommonData.yaml#/components/schemas/Dnn'
    minItems: 1
  snssaiList:
    type: array
    items:
      $ref: 'TS29571_CommonData.yaml#/components/schemas/Snssai'
    minItems: 1
  emergencyInd:
    type: boolean
    default: false

UeIdentifiers:
description: A map(list of key-value pairs) where Gpsi serves as key of arrays of Supi
type: object
additionalProperties:
```

```
$ref: '#/components/schemas/SupiInfo'
minProperties: 1

SupiInfo:
  description: List of Supis.
  type: object
  required:
    - supiList
  properties:
    supiList:
      type: array
      items:
        $ref: 'TS29571_CommonData.yaml#/components/schemas/Supi'

TimeSyncSubscriptionData:
  description: UE Time Synchronization Subscription Data
  type: object
  required:
    - afReqAuthorizations
    - serviceIds
  properties:
    afReqAuthorizations:
      $ref: '#/components/schemas/AfRequestAuthorization'
    serviceIds:
      type: array
      items:
        $ref: '#/components/schemas/TimeSyncServiceId'
      minItems: 1

AfRequestAuthorization:
  description: AF Request Authorization
  type: object
  properties:
    gtpAllowedInfoList:
      type: array
      items:
        $ref: '#/components/schemas/GtpAllowedInfo'
        minItems: 1
    astiAllowedInfo:
      $ref: '#/components/schemas/AstiAllowedInfo'
  oneOf:
    - required: [ gtpAllowedInfoList ]
    - required: [ astiAllowedInfo ]

GtpAllowedInfo:
  description: AF authorization information for gPTP
  type: object
  properties:
    dnn:
      $ref: 'TS29571_CommonData.yaml#/components/schemas/Dnn'
    sNssai:
      $ref: 'TS29571_CommonData.yaml#/components/schemas/Snssai'
    gtpAllowed:
      type: boolean
    coverageArea:
      type: array
      items:
        $ref: 'TS29571_CommonData.yaml#/components/schemas/Tai'
        minItems: 1
    uuTimeSyncErrBdgt:
      $ref: 'TS29571_CommonData.yaml#/components/schemas/Uinteger'
    tempVals:
      type: array
      items:
        $ref: 'TS29514_Npcf_PolicyAuthorization.yaml#/components/schemas/TemporalValidity'
        minItems: 1
    acceptableInd:
      type: boolean
      default: false
    clockQualityAcceptanceCriteria:
      $ref: 'TS29571_CommonData.yaml#/components/schemas/ClockQualityAcceptanceCriterion'
  required:
    - gtpAllowed

AstiAllowedInfo:
  description: AF authorization information for ASTI
  type: object
  properties:
```

```

    astiAllowed:
      type: boolean
    coverageArea:
      type: array
      items:
        $ref: 'TS29571_CommonData.yaml#/components/schemas/Tai'
      minItems: 1
    uuTimeSyncErrBdgt:
      $ref: 'TS29571_CommonData.yaml#/components/schemas/Uinteger'
    tempVals:
      type: array
      items:
        $ref: 'TS29514_Npcf_PolicyAuthorization.yaml#/components/schemas/TemporalValidity'
      minItems: 1
    clockQualityMetricsInd:
      type: boolean
      default: false
    acceptableInd:
      type: boolean
      default: false
    clockQualityAcceptanceCriteria:
      $ref: 'TS29571_CommonData.yaml#/components/schemas/ClockQualityAcceptanceCriterion'
  required:
    - astiAllowed

TimeSyncServiceId:
  description: Time Synchronization Service ID
  type: object
  required:
    - reference
  properties:
    dnn:
      $ref: 'TS29571_CommonData.yaml#/components/schemas/Dnn'
    sNssai:
      $ref: 'TS29571_CommonData.yaml#/components/schemas/Snssai'
    reference:
      type: string
    tempVals:
      type: array
      items:
        $ref: 'TS29514_Npcf_PolicyAuthorization.yaml#/components/schemas/TemporalValidity'
      minItems: 1
    coverageArea:
      type: array
      items:
        $ref: 'TS29571_CommonData.yaml#/components/schemas/Tai'
      minItems: 1
    uuTimeSyncErrBdgt:
      $ref: 'TS29571_CommonData.yaml#/components/schemas/Uinteger'

ConditionalCagInfo:
  description: Conditional Closed Access Group Information
  type: object
  required:
    - allowedCagList
  properties:
    allowedCagList:
      type: array
      items:
        $ref: 'TS29571_CommonData.yaml#/components/schemas/CagId'
      minItems: 1
    cagOnlyIndicator:
      type: boolean
    validTimePeriod:
      $ref: '#/components/schemas/ValidTimePeriod'

AppSpecificExpectedUeBehaviourData:
  description: Application specific expected UE behaviour data
  type: object
  anyOf:
    - required: [ appId ]
    - required: [ trafficFilters ]
  properties:
    appId:
      $ref: 'TS29571_CommonData.yaml#/components/schemas/ApplicationId'
    trafficFilters:
      type: array
      items:

```

```

    $ref: 'TS29122_CommonData.yaml#/components/schemas/FlowInfo'
  minItems: 1
  expectedInactivityTime:
    $ref: 'TS29571_CommonData.yaml#/components/schemas/DurationSec'
  validityTime:
    $ref: 'TS29571_CommonData.yaml#/components/schemas/DateTime'
  confidenceLevel:
    type: string
    pattern: '^[0]\.[0-9]{2}$|^1\.00$'
  accuracyLevel:
    type: string
    pattern: '^[0]\.[0-9]{2}$|^1\.00$'

ExpectedUeBehaviourThreshold:
  description: Expected UE Behaviour Threshold
  type: object
  properties:
    expectedUeBehaviourDatasets:
      type: array
      items:
        $ref: '#/components/schemas/ExpectedUeBehaviourDataset'
      minItems: 1
    singleNssais:
      type: array
      items:
        $ref: 'TS29571_CommonData.yaml#/components/schemas/Snssai'
      minItems: 1
    dnns:
      type: array
      items:
        $ref: 'TS29571_CommonData.yaml#/components/schemas/Dnn'
      minItems: 1
    confidenceLevel:
      type: string
    accuracyLevel:
      type: string

A2xSubscriptionData:
  description: Contains A2X Subscription Data
  type: object
  properties:
    nrA2xServicesAuth:
      $ref: 'TS29571_CommonData.yaml#/components/schemas/NrA2xAuth'
    lteA2xServicesAuth:
      $ref: 'TS29571_CommonData.yaml#/components/schemas/LteA2xAuth'
    nrUePc5Ambr:
      $ref: 'TS29571_CommonData.yaml#/components/schemas/BitRate'
    ltePc5Ambr:
      $ref: 'TS29571_CommonData.yaml#/components/schemas/BitRate'

RangingSlPosQos:
  description: Contains Ranging and Sidelink Positioning QoS
  type: object
  properties:
    hAccuracy:
      $ref: 'TS29572_Nlmf_Location.yaml#/components/schemas/Accuracy'
    vAccuracy:
      $ref: 'TS29572_Nlmf_Location.yaml#/components/schemas/Accuracy'
    relativeHAccuracy:
      $ref: 'TS29572_Nlmf_Location.yaml#/components/schemas/Accuracy'
    relativeVAccuracy:
      $ref: 'TS29572_Nlmf_Location.yaml#/components/schemas/Accuracy'
    distanceAccuracy:
      $ref: 'TS29572_Nlmf_Location.yaml#/components/schemas/Accuracy'
    directionAccuracy:
      $ref: 'TS29572_Nlmf_Location.yaml#/components/schemas/Accuracy'
    verticalRequested:
      type: boolean
    responseTime:
      $ref: 'TS29572_Nlmf_Location.yaml#/components/schemas/ResponseTime'
    lcsQosClass:
      $ref: 'TS29572_Nlmf_Location.yaml#/components/schemas/LcsQosClass'
    rangingSlPosPriorityLevel:
      type: integer
      minimum: 1
      maximum: 8
    rangingSlPosDelayBudget:
      type: integer

```

```
    minimum: 0
    maximum: 1023

MbsrOperationAllowed:
  description: Indicates whether the UE is allowed for MBSR operation
  type: object
  properties:
    mbsrOperationAllowedInd:
      type: boolean
      default: false
    mbsrLocationInfo:
      $ref: '#/components/schemas/MbsrLocationInfo'
    mbsrTimeInfo:
      $ref: '#/components/schemas/MbsrTimeInfo'

MbsrLocationInfo:
  description: MBSR Location Information
  type: object
  properties:
    mbsrLocation:
      type: array
      items:
        $ref: 'TS29571_CommonData.yaml#/components/schemas/Tai'
      minItems: 1
    mbsrLocationAreas:
      type: array
      items:
        $ref: 'TS29571_CommonData.yaml#/components/schemas/AreaCode'
      minItems: 1

MbsrTimeInfo:
  description: MBSR Time Information
  type: object
  properties:
    mbsrTimeWindow:
      type: array
      items:
        $ref: '#/components/schemas/ValidTimePeriod'
      minItems: 1
    mbsrRecurTime:
      type: array
      items:
        $ref: '#/components/schemas/RecurTime'
      minItems: 1

RecurTime:
  description: Contains the recurring time period
  type: object
  properties:
    recurTimeWindow:
      $ref: '#/components/schemas/ValidTimePeriod'
    recurType:
      $ref: '#/components/schemas/RecurType'
    recurMonth:
      type: array
      items:
        $ref: 'TS29571_CommonData.yaml#/components/schemas/MonthOfYear'
      minItems: 1
    recurWeek:
      type: array
      items:
        type: integer
        minimum: 1
        maximum: 64
      minItems: 1
    recurDay:
      type: array
      items:
        $ref: 'TS29571_CommonData.yaml#/components/schemas/DayOfWeek'
      minItems: 1
    recurDate:
      type: array
      items:
        $ref: 'TS29571_CommonData.yaml#/components/schemas/DateTime'
      minItems: 1

RangingSlPrivacyData:
```

```

description: Contains Ranging and Sidelink Positioning Privacy Subscription Data.
type: object
properties:
  rslppi:
    $ref: '#/components/schemas/Rslppi'
  rangingSlUnrelatedClass:
    $ref: '#/components/schemas/RangingSlUnrelatedClass'
  rangingSlPlmnOperatorClasses:
    type: array
    items:
      $ref: '#/components/schemas/RangingSlPlmnOperatorClass'
    minItems: 1
  rangingSlEvtRptExpectedArea:
    $ref: 'TS29572_Nlmf_Location.yaml#/components/schemas/GeographicArea'

Rslppi:
description: Describes Ranging and Sidelink Positioning Privacy Indication.
type: object
required:
  - rangingSlPrivacyInd
properties:
  rangingSlPrivacyInd:
    $ref: '#/components/schemas/RangingSlPrivacyInd'
  validTimePeriod:
    $ref: '#/components/schemas/ValidTimePeriod'

RangingSlUnrelatedClass:
description: Describes Call/Session unrelated Classes for ranging and sidelink positioning.
type: object
required:
  - rangingSlDefaultUnrelatedClass
properties:
  rangingSlDefaultUnrelatedClass:
    $ref: '#/components/schemas/RangingSlDefaultUnrelatedClass'
  rangingSlExternalUnrelatedClass:
    $ref: '#/components/schemas/RangingSlExternalUnrelatedClass'
  rangingSlAppIDUnrelatedClasses:
    type: array
    items:
      $ref: '#/components/schemas/RangingSlAppIDUnrelatedClass'
    minItems: 1

RangingSlDefaultUnrelatedClass:
description: >
  Describes default Call/Session unrelated Class subscription for ranging and sidelink
  positioning for unidentified value added LCS clients or AFs.
type: object
properties:
  allowedGeographicArea:
    type: array
    items:
      $ref: 'TS29572_Nlmf_Location.yaml#/components/schemas/GeographicArea'
    minItems: 1
  rangingSlPrivacyCheckRelatedAction:
    $ref: '#/components/schemas/RangingSlPrivacyCheckRelatedAction'
  codeWordInd:
    $ref: '#/components/schemas/CodeWordInd'
  validTimePeriod:
    $ref: '#/components/schemas/ValidTimePeriod'
  codeWordList:
    type: array
    items:
      $ref: '#/components/schemas/CodeWord'
    minItems: 1

RangingSlPlmnOperatorClass:
description: Describes PLMN Operator Class for ranging and sidelink positioning.
type: object
required:
  - rangingSlLcsClientClass
  - lcsClientIds
properties:
  rangingSlLcsClientClass:
    $ref: '#/components/schemas/LcsClientClass'
  lcsClientIds:
    type: array
    items:
      $ref: '#/components/schemas/LcsClientId'

```

```

    minItems: 1

RangingSlExternalUnrelatedClass:
  description: >
    Describes Call/Session unrelated Class subscriptions for ranging and sidelink positioning
    for identified value added LCS Clients or AFs.
  properties:
    rangingSlLcsClientExternals:
      type: array
      items:
        $ref: '#/components/schemas/RangingSlLcsClientExternal'
      minItems: 1
    rangingSlAfExternals:
      type: array
      items:
        $ref: '#/components/schemas/RangingSlAfExternal'
      minItems: 1

RangingSlAfExternal:
  description: >
    Describes list of Call/session Unrelated Class for ranging and sidelink positioning
    identified by AF in the external LCS client list.
  type: object
  properties:
    afId:
      $ref: '#/components/schemas/AfId'
    allowedGeographicArea:
      type: array
      items:
        $ref: 'TS29572_Nlmf_Location.yaml#/components/schemas/GeographicArea'
      minItems: 1
    rangingSlPrivacyCheckRelatedAction:
      $ref: '#/components/schemas/RangingSlPrivacyCheckRelatedAction'
    validTimePeriod:
      $ref: '#/components/schemas/ValidTimePeriod'

RangingSlLcsClientExternal:
  description: >
    Describes list of Call/session Unrelated Class for ranging and sidelink
    positioning identified by LCS client in the external LCS client list.
  type: object
  properties:
    allowedGeographicArea:
      type: array
      items:
        $ref: 'TS29572_Nlmf_Location.yaml#/components/schemas/GeographicArea'
      minItems: 1
    rangingSlPrivacyCheckRelatedAction:
      $ref: '#/components/schemas/RangingSlPrivacyCheckRelatedAction'
    validTimePeriod:
      $ref: '#/components/schemas/ValidTimePeriod'

RangingSlAppIDUnrelatedClass:
  description: >
    Describes Call/Session unrelated Class subscriptions for ranging and sidelink positioning
    service for identified service type for UE.
  type: object
  required:
    - rangingSlAppID
  properties:
    rangingSlAppID:
      $ref: 'TS29571_CommonData.yaml#/components/schemas/ApplicationId'
    allowedGeographicArea:
      type: array
      items:
        $ref: 'TS29572_Nlmf_Location.yaml#/components/schemas/GeographicArea'
      minItems: 1
    rangingSlPrivacyCheckRelatedAction:
      $ref: '#/components/schemas/RangingSlPrivacyCheckRelatedAction'
    codeWordInd:
      $ref: '#/components/schemas/CodeWordInd'
    validTimePeriod:
      $ref: '#/components/schemas/ValidTimePeriod'
    codeWordList:
      type: array
      items:
        $ref: '#/components/schemas/CodeWord'

```

minItems: 1

SIMPLE TYPES:

UeUsageType:
description: UE Usage Type
type: integer

MpsPriorityIndicator:
description: MPS priority indicator
type: boolean

McsPriorityIndicator:
description: MCS priority indicator
type: boolean

DnnIndicator:
description: DNN indicator
type: boolean

LboRoamingAllowed:
description: LBO Roaming allowed indicator
type: boolean

SmsSubscribed:
description: SMS subscribed indicator
type: boolean

3GppChargingCharacteristics:
description: 3GPP Charging Characteristics
type: string

MicoAllowed:
description: Mobile Initiated Connection Only indicator
type: boolean

SharedDataId:
description: Identifier of shared data
type: string
pattern: '^ [0-9]{5,6}-.+ \$'

IwkEpsInd:
description: Interworking with EPS indication
type: boolean

SecuredPacket:
description: Secured Packet
type: string
format: byte

UpuRegInd:
description: Re-registration request indicator for UPU
type: boolean

ExtGroupId:
description: External Identifier of a group of UEs
type: string
pattern: '^extgroupid-[^@]+@[^@]+ \$'

NbIoTUEPriority:
description: NB-IoT UE Priority
type: integer
minimum: 0
maximum: 255

CodeWord:
description: Contains the codeword
type: string

AfId:
description: Application Function Identifier
type: string

LcsClientId:
description: LSC client Identifier
type: string

```

SorTransparentContainer:
  $ref: 'TS29571_CommonData.yaml#/components/schemas/Bytes'

UpuTransparentContainer:
  $ref: 'TS29571_CommonData.yaml#/components/schemas/Bytes'

IpIndex:
  description: >
    Represents the IP Index to be sent from UDM to the SMF
    (its value can be either an integer or a string)
  anyOf:
    - type: integer
    - type: string

SorCmci:
  $ref: 'TS29571_CommonData.yaml#/components/schemas/Bytes'

SorSnpnSi:
  $ref: 'TS29571_CommonData.yaml#/components/schemas/Bytes'

SorSnpnSiLs:
  $ref: 'TS29571_CommonData.yaml#/components/schemas/Bytes'

RangingSlPosSubscriptionData:
  description: Contains the Ranging/SL positioning Subscription Data.
  type: object
  properties:
    rangingSlPosAuth:
      $ref: 'TS29571_CommonData.yaml#/components/schemas/RangingSlPosAuth'
    rangingSlPosPlmn:
      type: array
      items:
        $ref: '#/components/schemas/RangingSlPosPlmn'
      minItems: 1
    rangingSlPosQos:
      $ref: '#/components/schemas/RangingSlPosQos'

RangingSlPosPlmn:
  description: >
    Contains the PLMN identities where the Ranging/SL Positioning services are authorised to
    use and the authorised Ranging/SL Positioning services on this given PLMNs.
  type: object
  required:
    - rangingSlPosPlmn
  properties:
    rangingSlPosPlmn:
      $ref: 'TS29571_CommonData.yaml#/components/schemas/PlmnId'
    rangingSlPosAllowed:
      type: array
      items:
        $ref: '#/components/schemas/RangingSlPosAllowed'
      minItems: 1

# ENUMS:

DataSetName:
  description: Indicates the requested data set name.
  anyOf:
    - type: string
      enum:
        - AM
        - SMF_SEL
        - UEC_SMF
        - UEC_SMSF
        - SMS_SUB
        - SM
        - TRACE
        - SMS_MNG
        - LCS_PRIVACY
        - LCS_MO
        - LCS_SUB
        - UEC_AMF
        - V2X
        - LCS_BCA
        - PROSE
        - UC
        - MBS
        - A2X

```

- RANGINGSL_PRIVACY
- type: string
- description: >
 - This string provides forward-compatibility with future extensions to the enumeration but is not used to encode content defined in the present version of this API.

UcPurpose:

- description: Indicates the purpose of the user consent.
- anyOf:
- type: string
 - enum:
 - ANALYTICS
 - MODEL_TRAINING
 - NW_CAP_EXPOSURE
 - EDGEAPP_UE_LOCATION
 - type: string
 - description: >
 - This string provides forward-compatibility with future extensions to the enumeration but is not used to encode content defined in the present version of this API.

UserConsent:

- description: Indicates user's consent.
- anyOf:
- type: string
 - enum:
 - CONSENT_NOT_GIVEN
 - CONSENT_GIVEN
 - type: string
 - description: >
 - This string provides forward-compatibility with future extensions to the enumeration but is not used to encode content defined in the present version of this API.

PduSessionContinuityInd:

- description: >
 - It indicates the handling of PDU session when the UE moves in and out of NB-IoT.
 - In its absence, the local policy should be used.
- anyOf:
- type: string
 - enum:
 - MAINTAIN_PDUSESSION
 - RECONNECT_PDUSESSION
 - RELEASE_PDUSESSION
 - type: string
 - description: >
 - This string provides forward-compatibility with future extensions to the enumeration but is not used to encode content defined in the present version of this API.

LocationPrivacyInd:

- description: >
 - Indicates one of the mutually exclusive global settings (if the location is allowed or disallowed).
- anyOf:
- type: string
 - enum:
 - LOCATION_DISALLOWED
 - LOCATION_ALLOWED
 - type: string
 - description: >
 - This string provides forward-compatibility with future extensions to the enumeration but is not used to encode content defined in the present version of this API.

PrivacyCheckRelatedAction:

- description: Indicates actions related to privacy check.
- anyOf:
- type: string
 - enum:
 - LOCATION_NOT_ALLOWED
 - LOCATION_ALLOWED_WITH_NOTIFICATION
 - LOCATION_ALLOWED_WITHOUT_NOTIFICATION
 - LOCATION_ALLOWED_WITHOUT_RESPONSE
 - LOCATION_RESTRICTED_WITHOUT_RESPONSE

- type: string
- description: >
 - This string provides forward-compatibility with future extensions to the enumeration but is not used to encode content defined in the present version of this API.

LcsClientClass:

description: Indicates LCS Client class.

anyOf:

- type: string
- enum:
 - BROADCAST_SERVICE
 - OM_IN_HPLMN
 - OM_IN_VPLMN
 - ANONYMOUS_LOCATION_SERVICE
 - SPECIFIC_SERVICE
 - NWDAF_IN_HPLMN
 - NWDAF_IN_VPLMN
- type: string
- description: >
 - This string provides forward-compatibility with future extensions to the enumeration but is not used to encode content defined in the present version of this API.

LcsMoServiceClass:

description: Indicates the MO-LR services allowed for a UE subscriber

anyOf:

- type: string
- enum:
 - BASIC_SELF_LOCATION
 - AUTONOMOUS_SELF_LOCATION
 - TRANSFER_TO_THIRD_PARTY
- type: string
- description: >
 - This string provides forward-compatibility with future extensions to the enumeration but is not used to encode content defined in the present version of this API.

OperationMode:

description: >

Indicates the Operation Mode.

anyOf:

- type: string
- enum:
 - WB_S1
 - NB_S1
 - WB_N1
 - NB_N1
 - NR_N1
 - NR_N1_REDCAP
- type: string
- description: >
 - This string provides forward-compatibility with future extensions to the enumeration but is not used to encode content defined in the present version of this API.

SorUpdateIndicator:

description: Indicates serving node PLMN identity.

anyOf:

- type: string
- enum:
 - INITIAL_REGISTRATION
 - EMERGENCY_REGISTRATION
- type: string
- description: >
 - This string provides forward-compatibility with future extensions to the enumeration but is not used to encode content defined in the present version of this API.

CodeWordInd:

description: >

Indicates that the codeword shall be checked in UE or one or more codeword values to be checked in GMLC.

anyOf:

- type: string
- enum:
 - CODEWORD_CHECK_IN_UE

- CODEWORD_CHECK_IN_GMLC
- type: string
- description: >
This string provides forward-compatibility with future extensions to the enumeration but is not used to encode content defined in the present version of this API.

MdtUserConsent:

description: >
Indicates the user has given his consent for MDT activation.

anyOf:

- type: string
- enum:
 - CONSENT_NOT_GIVEN
 - CONSENT_GIVEN
- type: string
- description: >
This string provides forward-compatibility with future extensions to the enumeration but is not used to encode content defined in the present version of this API.

SharedDataTreatmentInstruction:

description: >
Indicates the presence of this attribute in the individual data. Otherwise, the individual data takes precedence, by default.

anyOf:

- type: string
- enum:
 - USE_IF_NO_CLASH
 - OVERWRITE
 - MAX
 - MIN
- type: string
- description: >
This string provides forward-compatibility with future extensions to the enumeration but is not used to encode content defined in the present version of this API.

GpsiType:

description: Type of GPSI (MSISDN or External-ID)

anyOf:

- type: string
- enum:
 - MSISDN
 - EXT_ID
 - EXT_GROUP_ID
- type: string
- description: >
This string provides forward-compatibility with future extensions to the enumeration but is not used to encode content defined in the present version of this API.

AerialUeIndication:

description: >
Indicates the Aerial service for the UE is allowed or not allowed, possible values are

- AERIAL_UE_ALLOWED: Aerial service for the UE is allowed.
- AERIAL_UE_NOT_ALLOWED: Aerial service for the UE is not allowed.

anyOf:

- type: string
- enum:
 - AERIAL_UE_ALLOWED
 - AERIAL_UE_NOT_ALLOWED
- type: string
- description: >
This string provides forward-compatibility with future extensions to the enumeration but is not used to encode content defined in the present version of this API.

ProseDirectAllowed:

description: >
Indicates the 5G ProSe Direct services that can be authorised to use in the given PLMN for the UE.

anyOf:

- type: string
- enum:
 - ANNOUNCE
 - MONITOR
 - RESTRICTD_ANNOUNCE

- RESTRICTD_MONITOR
- DISCOVERER
- DISCOVEREE
- BROADCAST
- GROUPCAST
- UNICAST
- LAYER2_RELAY
- LAYER3_RELAY
- LAYER3_REMOTE
- LAYER2_UE_RELAY
- LAYER3_UE_RELAY
- LAYER2_END
- LAYER3_END

- type: string
description: >
This string provides forward-compatibility with future extensions to the enumeration but is not used to encode content defined in the present version of this API.

NsacAdmissionMode:
description: >
Indicates the NSAC admission mode applied in roaming case.
anyOf:
- type: string
enum:
- VPLMN_ADMISSION
- VPLMN_WITH_HPLMN_ASSISTANCE
- HPLMN_ADMISSION
- type: string
description: >
This string provides forward-compatibility with future extensions to the enumeration but is not used to encode content defined in the present version of this API.

PruInd:
description: >
Indicates whether the UE can act as a PRU or the type of PRU.
anyOf:
- type: string
enum:
- NON_PRU
- STATIONARY_PRU
- NON_STATIONARY_PRU
- type: string
description: >
This string provides forward-compatibility with future extensions to the enumeration but is not used to encode content defined in the present version of this API.

AreaUsageInd:
description: >
Indicates one of the mutually exclusive global settings (whether the UE is allowed to generate and send the reports inside or outside the event report expected area).
anyOf:
- type: string
enum:
- INSIDE_REPORTING
- OUTSIDE_REPORTING
- type: string
description: >
This string provides forward-compatibility with future extensions to the enumeration but is not used to encode content defined in the present version of this API.

RangingSlPosAllowed:
description: >
Indicates the Ranging/SL positioning services that can be authorised to use in the given PLMN for the UE.
anyOf:
- type: string
enum:
- PC5
- ANNOUNCE
- MONITOR
- DISCOVERER
- DISCOVEREE

- LOCATED_UE
- SL_SERVER_UE
- SL_CLIENT_UE
- type: string
- description: >
 - This string provides forward-compatibility with future extensions to the enumeration but is not used to encode content defined in the present version of this API.

ExpectedUeBehaviourDataset:

- description: >
 - Indicates the name of the Expected UE Behaviour Dataset
- anyOf:
 - type: string
 - enum:
 - STATIONARY_INDICATION
 - COMMUNICATION_DURATION_TIME
 - PERIODIC_TIME
 - SCHEDULED_COMMUNICATION_TIME
 - SCHEDULED_COMMUNICATION_TYPE
 - EXPECTED_UMTS
 - TRAFFIC_PROFILE
 - BATTERY_INDICATION
 - EXPECTED_INACTIVITY_TIME
 - type: string
 - description: >
 - This string provides forward-compatibility with future extensions to the enumeration but is not used to encode content defined in the present version of this API.

UpLocRepIndAf:

- description: >
 - Indicates one of the mutually exclusive global settings for location reporting over user plane connectivity to an LCS client or AF.
- anyOf:
 - type: string
 - enum:
 - USER_PLANE_REPORT_ALLOWED
 - USER_PLANE_REPORT_NOT_ALLOWED
 - type: string
 - description: >
 - This string provides forward-compatibility with future extensions to the enumeration but is not used to encode content defined in the present version of this API.

RecurType:

- description: Indicates the recurrence applicable to a time window.
- anyOf:
 - type: string
 - enum:
 - DAILY
 - WEEKLY
 - MONTHLY_BY_DATE
 - MONTHLY_BY_DAY
 - YEARLY
 - WEEKDAYS_ONLY
 - WEEKENDS_ONLY
 - type: string
 - description: >
 - This string provides forward-compatibility with future extensions to the enumeration but is not used to encode content defined in the present version of this API.

RangingSlPrivacyInd:

- description: >
 - Indicates one of the mutually exclusive global settings (if the ranging and sidelink positioning is allowed or disallowed).
- anyOf:
 - type: string
 - enum:
 - RANGINGSL_DISALLOWED
 - RANGINGSL_ALLOWED
 - type: string
 - description: >
 - This string provides forward-compatibility with future extensions to the enumeration but is not used to encode content defined in the present version of this API.

RangingSlPrivacyCheckRelatedAction:

```

description: Indicates actions related to privacy check for ranging and sidelink positioning.
anyOf:
- type: string
  enum:
  - RANGINGSL_NOT_ALLOWED
  - RANGINGSL_ALLOWED_WITH_NOTIFICATION
  - RANGINGSL_ALLOWED_WITHOUT_NOTIFICATION
  - RANGINGSL_ALLOWED_WITHOUT_RESPONSE
  - RANGINGSL_RESTRICTED_WITHOUT_RESPONSE
- type: string
  description: >
    This string provides forward-compatibility with future
    extensions to the enumeration but is not used to encode
    content defined in the present version of this API.

```

A.3 Nudm_UECM API

openapi: 3.0.0

```

info:
  version: '1.3.1'
  title: 'Nudm_UECM'
  description: |
    Nudm Context Management Service.
    © 2024, 3GPP Organizational Partners (ARIB, ATIS, CCSA, ETSI, TSDSI, TTA, TTC).
    All rights reserved.

externalDocs:
  description: 3GPP TS 29.503 Unified Data Management Services, version 18.7.0
  url: 'https://www.3gpp.org/ftp/Specs/archive/29_series/29.503/'

servers:
- url: '{apiRoot}/nudm-uecm/v1'
  variables:
    apiRoot:
      default: https://example.com
      description: apiRoot as defined in clause 4.4 of 3GPP TS 29.501.

security:
- oAuth2ClientCredentials:
  - nudm-uecm
- {}

paths:
  /{ueId}/registrations:
    get:
      summary: retrieve UE registration data sets
      operationId: GetRegistrations
      tags:
      - UECM Registration Info Retrieval
      parameters:
      - name: ueId
        in: path
        description: Identifier of the UE
        required: true
        schema:
          $ref: 'TS29571_CommonData.yaml#/components/schemas/VarUeId'
      - name: supported-features
        in: query
        schema:
          $ref: 'TS29571_CommonData.yaml#/components/schemas/SupportedFeatures'
      - name: registration-dataset-names
        in: query
        style: form
        explode: false
        description: List of UECM registration dataset names
        required: true
        schema:
          $ref: '#/components/schemas/RegistrationDatasetNames'
      - name: single-nssai
        in: query
        content:
          application/json:
            schema:

```



```

    $ref: 'TS29571_CommonData.yaml#/components/schemas/Snssai'
  - name: dnn
    in: query
    schema:
      $ref: 'TS29571_CommonData.yaml#/components/schemas/Dnn'
  responses:
    '200':
      description: Expected response to a valid request
      content:
        application/json:
          schema:
            $ref: '#/components/schemas/RegistrationDataSets'
    '400':
      $ref: 'TS29571_CommonData.yaml#/components/responses/400'
    '401':
      $ref: 'TS29571_CommonData.yaml#/components/responses/401'
    '403':
      $ref: 'TS29571_CommonData.yaml#/components/responses/403'
    '404':
      $ref: 'TS29571_CommonData.yaml#/components/responses/404'
    '406':
      $ref: 'TS29571_CommonData.yaml#/components/responses/406'
    '429':
      $ref: 'TS29571_CommonData.yaml#/components/responses/429'
    '500':
      $ref: 'TS29571_CommonData.yaml#/components/responses/500'
    '502':
      $ref: 'TS29571_CommonData.yaml#/components/responses/502'
    '503':
      $ref: 'TS29571_CommonData.yaml#/components/responses/503'
  default:
    description: Unexpected error

/{ueId}/registrations/send-routing-info-sm:
  post:
    summary: Retrieve addressing information for SMS delivery
    operationId: SendRoutingInfoSm
    tags:
      - SendRoutingInfoSM (Custom Operation)
    parameters:
      - name: ueId
        in: path
        description: Identifier of the UE
        required: true
        schema:
          $ref: 'TS29571_CommonData.yaml#/components/schemas/VarUeId'
    requestBody:
      content:
        application/json:
          schema:
            $ref: '#/components/schemas/RoutingInfoSmRequest'
      required: true
    responses:
      '200':
        description: Expected response to a valid request
        content:
          application/json:
            schema:
              $ref: '#/components/schemas/RoutingInfoSmResponse'
      '400':
        $ref: 'TS29571_CommonData.yaml#/components/responses/400'
      '401':
        $ref: 'TS29571_CommonData.yaml#/components/responses/401'
      '403':
        $ref: 'TS29571_CommonData.yaml#/components/responses/403'
      '404':
        $ref: 'TS29571_CommonData.yaml#/components/responses/404'
      '411':
        $ref: 'TS29571_CommonData.yaml#/components/responses/411'
      '413':
        $ref: 'TS29571_CommonData.yaml#/components/responses/413'
      '415':
        $ref: 'TS29571_CommonData.yaml#/components/responses/415'
      '429':
        $ref: 'TS29571_CommonData.yaml#/components/responses/429'
      '500':
        $ref: 'TS29571_CommonData.yaml#/components/responses/500'
      '502':

```

```

    $ref: 'TS29571_CommonData.yaml#/components/responses/502'
  '503':
    $ref: 'TS29571_CommonData.yaml#/components/responses/503'
  default:
    description: Unexpected error

/{ueId}/registrations/amf-3gpp-access:
  put:
    summary: register as AMF for 3GPP access
    operationId: 3GppRegistration
    tags:
      - AMF registration for 3GPP access
    security:
      - {}
      - OAuth2ClientCredentials:
          - nudm-uecm
      - OAuth2ClientCredentials:
          - nudm-uecm
      - nudm-uecm:amf-registration:write
    parameters:
      - name: ueId
        in: path
        description: Identifier of the UE
        required: true
        schema:
          $ref: 'TS29571_CommonData.yaml#/components/schemas/Supi'
    requestBody:
      content:
        application/json:
          schema:
            $ref: '#/components/schemas/Amf3GppAccessRegistration'
      required: true
    responses:
      '201':
        description: Created
        content:
          application/json:
            schema:
              $ref: '#/components/schemas/Amf3GppAccessRegistration'
        headers:
          Location:
            description: 'Contains the URI of the newly created resource, according to the
structure: {apiRoot}/nudm-uecm/v1/{ueId}/registrations/amf-3gpp-access'
            required: true
            schema:
              type: string
      '200':
        description: OK
        content:
          application/json:
            schema:
              $ref: '#/components/schemas/Amf3GppAccessRegistration'
      '204':
        description: No content
      '400':
        $ref: 'TS29571_CommonData.yaml#/components/responses/400'
      '401':
        $ref: 'TS29571_CommonData.yaml#/components/responses/401'
      '403':
        $ref: 'TS29571_CommonData.yaml#/components/responses/403'
      '404':
        $ref: 'TS29571_CommonData.yaml#/components/responses/404'
      '411':
        $ref: 'TS29571_CommonData.yaml#/components/responses/411'
      '413':
        $ref: 'TS29571_CommonData.yaml#/components/responses/413'
      '415':
        $ref: 'TS29571_CommonData.yaml#/components/responses/415'
      '429':
        $ref: 'TS29571_CommonData.yaml#/components/responses/429'
      '500':
        $ref: 'TS29571_CommonData.yaml#/components/responses/500'
      '502':
        $ref: 'TS29571_CommonData.yaml#/components/responses/502'
      '503':
        $ref: 'TS29571_CommonData.yaml#/components/responses/503'
    default:
      description: Unexpected error

```

```

callbacks:
  deregistrationNotification:
    '{$request.body#/deregCallbackUri}':
      post:
        requestBody:
          required: true
          content:
            application/json:
              schema:
                $ref: '#/components/schemas/DeregistrationData'
        responses:
          '204':
            description: Successful Notification response
          '200':
            description: Successful Notification response with information to UDM
            content:
              application/json:
                schema:
                  $ref: '#/components/schemas/DeregistrationRespData'
          '307':
            $ref: 'TS29571_CommonData.yaml#/components/responses/307'
          '308':
            $ref: 'TS29571_CommonData.yaml#/components/responses/308'
          '400':
            $ref: 'TS29571_CommonData.yaml#/components/responses/400'
          '401':
            $ref: 'TS29571_CommonData.yaml#/components/responses/401'
          '403':
            $ref: 'TS29571_CommonData.yaml#/components/responses/403'
          '404':
            $ref: 'TS29571_CommonData.yaml#/components/responses/404'
          '411':
            $ref: 'TS29571_CommonData.yaml#/components/responses/411'
          '413':
            $ref: 'TS29571_CommonData.yaml#/components/responses/413'
          '415':
            $ref: 'TS29571_CommonData.yaml#/components/responses/415'
          '429':
            $ref: 'TS29571_CommonData.yaml#/components/responses/429'
          '500':
            $ref: 'TS29571_CommonData.yaml#/components/responses/500'
          '502':
            $ref: 'TS29571_CommonData.yaml#/components/responses/502'
          '503':
            $ref: 'TS29571_CommonData.yaml#/components/responses/503'
          default:
            description: Unexpected error
  pcscfRestorationNotification:
    '{$request.body#/pcscfRestorationCallbackUri}':
      post:
        requestBody:
          required: true
          content:
            application/json:
              schema:
                $ref: '#/components/schemas/PcscfRestorationNotification'
        responses:
          '204':
            description: Successful Notification response
          '307':
            $ref: 'TS29571_CommonData.yaml#/components/responses/307'
          '308':
            $ref: 'TS29571_CommonData.yaml#/components/responses/308'
          '400':
            $ref: 'TS29571_CommonData.yaml#/components/responses/400'
          '401':
            $ref: 'TS29571_CommonData.yaml#/components/responses/401'
          '403':
            $ref: 'TS29571_CommonData.yaml#/components/responses/403'
          '404':
            $ref: 'TS29571_CommonData.yaml#/components/responses/404'
          '409':
            $ref: 'TS29571_CommonData.yaml#/components/responses/409'
          '411':
            $ref: 'TS29571_CommonData.yaml#/components/responses/411'
          '413':
            $ref: 'TS29571_CommonData.yaml#/components/responses/413'
          '415':

```

```

    $ref: 'TS29571_CommonData.yaml#/components/responses/415'
  '429':
    $ref: 'TS29571_CommonData.yaml#/components/responses/429'
  '500':
    $ref: 'TS29571_CommonData.yaml#/components/responses/500'
  '502':
    $ref: 'TS29571_CommonData.yaml#/components/responses/502'
  '503':
    $ref: 'TS29571_CommonData.yaml#/components/responses/503'
  default:
    description: Unexpected error
dataRestorationNotification:
  '{$request.body#/dataRestorationCallbackUri}':
    post:
      requestBody:
        required: true
        content:
          application/json:
            schema:
              $ref: '#/components/schemas/DataRestorationNotification'
      responses:
        '204':
          description: Successful Notification response
        '307':
          $ref: 'TS29571_CommonData.yaml#/components/responses/307'
        '308':
          $ref: 'TS29571_CommonData.yaml#/components/responses/308'
        '400':
          $ref: 'TS29571_CommonData.yaml#/components/responses/400'
        '401':
          $ref: 'TS29571_CommonData.yaml#/components/responses/401'
        '403':
          $ref: 'TS29571_CommonData.yaml#/components/responses/403'
        '404':
          $ref: 'TS29571_CommonData.yaml#/components/responses/404'
        '409':
          $ref: 'TS29571_CommonData.yaml#/components/responses/409'
        '411':
          $ref: 'TS29571_CommonData.yaml#/components/responses/411'
        '413':
          $ref: 'TS29571_CommonData.yaml#/components/responses/413'
        '415':
          $ref: 'TS29571_CommonData.yaml#/components/responses/415'
        '429':
          $ref: 'TS29571_CommonData.yaml#/components/responses/429'
        '500':
          $ref: 'TS29571_CommonData.yaml#/components/responses/500'
        '502':
          $ref: 'TS29571_CommonData.yaml#/components/responses/502'
        '503':
          $ref: 'TS29571_CommonData.yaml#/components/responses/503'
      default:
        description: Unexpected error
reauthNotification:
  '{$request.body#/reauthNotifyCallbackUri}':
    post:
      requestBody:
        required: true
        content:
          application/json:
            schema:
              $ref: '#/components/schemas/ReauthNotificationInfo'
      responses:
        '204':
          description: Successful Notification response
        '307':
          $ref: 'TS29571_CommonData.yaml#/components/responses/307'
        '308':
          $ref: 'TS29571_CommonData.yaml#/components/responses/308'
        '400':
          $ref: 'TS29571_CommonData.yaml#/components/responses/400'
        '401':
          $ref: 'TS29571_CommonData.yaml#/components/responses/401'
        '403':
          $ref: 'TS29571_CommonData.yaml#/components/responses/403'
        '404':
          $ref: 'TS29571_CommonData.yaml#/components/responses/404'
        '411':

```

```

    $ref: 'TS29571_CommonData.yaml#/components/responses/411'
  '413':
    $ref: 'TS29571_CommonData.yaml#/components/responses/413'
  '415':
    $ref: 'TS29571_CommonData.yaml#/components/responses/415'
  '429':
    $ref: 'TS29571_CommonData.yaml#/components/responses/429'
  '500':
    $ref: 'TS29571_CommonData.yaml#/components/responses/500'
  '502':
    $ref: 'TS29571_CommonData.yaml#/components/responses/502'
  '503':
    $ref: 'TS29571_CommonData.yaml#/components/responses/503'
  default:
    description: Unexpected error

patch:
  summary: Update a parameter in the AMF registration for 3GPP access
  operationId: Update3GppRegistration
  tags:
    - Parameter update in the AMF registration for 3GPP access
  security:
    - {}
    - oAuth2ClientCredentials:
      - nudm-uecm
    - oAuth2ClientCredentials:
      - nudm-uecm
      - nudm-uecm:amf-registration:write
  parameters:
    - name: ueId
      in: path
      description: Identifier of the UE
      required: true
      schema:
        $ref: 'TS29571_CommonData.yaml#/components/schemas/Supi'
    - name: supported-features
      in: query
      description: Features required to be supported by the target NF
      schema:
        $ref: 'TS29571_CommonData.yaml#/components/schemas/SupportedFeatures'
  requestBody:
    content:
      application/merge-patch+json:
        schema:
          $ref: '#/components/schemas/Amf3GppAccessRegistrationModification'
    required: true
  responses:
    '200':
      description: Expected response to a valid request
      content:
        application/json:
          schema:
            $ref: 'TS29571_CommonData.yaml#/components/schemas/PatchResult'
    '204':
      description: Expected response to a valid request
    '400':
      $ref: 'TS29571_CommonData.yaml#/components/responses/400'
    '401':
      $ref: 'TS29571_CommonData.yaml#/components/responses/401'
    '403':
      $ref: 'TS29571_CommonData.yaml#/components/responses/403'
    '404':
      $ref: 'TS29571_CommonData.yaml#/components/responses/404'
    '411':
      $ref: 'TS29571_CommonData.yaml#/components/responses/411'
    '413':
      $ref: 'TS29571_CommonData.yaml#/components/responses/413'
    '415':
      $ref: 'TS29571_CommonData.yaml#/components/responses/415'
    '422':
      description: Unprocessable Request
      content:
        application/problem+json:
          schema:
            $ref: 'TS29571_CommonData.yaml#/components/schemas/ProblemDetails'
    '429':
      $ref: 'TS29571_CommonData.yaml#/components/responses/429'
    '500':

```

```

    $ref: 'TS29571_CommonData.yaml#/components/responses/500'
  '502':
    $ref: 'TS29571_CommonData.yaml#/components/responses/502'
  '503':
    $ref: 'TS29571_CommonData.yaml#/components/responses/503'
  default:
    description: Unexpected error
get:
  summary: retrieve the AMF registration for 3GPP access information
  operationId: Get3GppRegistration
  tags:
    - AMF 3Gpp-access Registration Info Retrieval
  parameters:
    - name: ueId
      in: path
      description: Identifier of the UE
      required: true
      schema:
        $ref: 'TS29571_CommonData.yaml#/components/schemas/VarUeId'
    - name: supported-features
      in: query
      schema:
        $ref: 'TS29571_CommonData.yaml#/components/schemas/SupportedFeatures'
  responses:
    '200':
      description: Expected response to a valid request
      content:
        application/json:
          schema:
            $ref: '#/components/schemas/Amf3GppAccessRegistration'
    '400':
      $ref: 'TS29571_CommonData.yaml#/components/responses/400'
    '401':
      $ref: 'TS29571_CommonData.yaml#/components/responses/401'
    '403':
      $ref: 'TS29571_CommonData.yaml#/components/responses/403'
    '404':
      $ref: 'TS29571_CommonData.yaml#/components/responses/404'
    '406':
      $ref: 'TS29571_CommonData.yaml#/components/responses/406'
    '429':
      $ref: 'TS29571_CommonData.yaml#/components/responses/429'
    '500':
      $ref: 'TS29571_CommonData.yaml#/components/responses/500'
    '502':
      $ref: 'TS29571_CommonData.yaml#/components/responses/502'
    '503':
      $ref: 'TS29571_CommonData.yaml#/components/responses/503'
  default:
    description: Unexpected error

/{ueId}/registrations/amf-3gpp-access/dereg-amf:
  post:
    summary: trigger AMF for 3GPP access deregistration
    operationId: deregAMF
    tags:
      - Trigger AMF for 3GPP access deregistration
    security:
      - {}
      - oAuth2ClientCredentials:
          - nudm-uecm
      - oAuth2ClientCredentials:
          - nudm-uecm
          - nudm-uecm:amf-registration:write
    parameters:
      - name: ueId
        in: path
        description: Identifier of the UE
        required: true
        schema:
          $ref: 'TS29571_CommonData.yaml#/components/schemas/Supi'
    requestBody:
      content:
        application/json:
          schema:
            $ref: '#/components/schemas/AmfDeregInfo'
      required: true
    responses:

```

```

'204':
  description: No content
'400':
  $ref: 'TS29571_CommonData.yaml#/components/responses/400'
'401':
  $ref: 'TS29571_CommonData.yaml#/components/responses/401'
'403':
  $ref: 'TS29571_CommonData.yaml#/components/responses/403'
'404':
  $ref: 'TS29571_CommonData.yaml#/components/responses/404'
'411':
  $ref: 'TS29571_CommonData.yaml#/components/responses/411'
'413':
  $ref: 'TS29571_CommonData.yaml#/components/responses/413'
'415':
  $ref: 'TS29571_CommonData.yaml#/components/responses/415'
'429':
  $ref: 'TS29571_CommonData.yaml#/components/responses/429'
'500':
  $ref: 'TS29571_CommonData.yaml#/components/responses/500'
'502':
  $ref: 'TS29571_CommonData.yaml#/components/responses/502'
'503':
  $ref: 'TS29571_CommonData.yaml#/components/responses/503'
default:
  description: Unexpected error

/{ueId}/registrations/amf-3gpp-access/pei-update:
  post:
    summary: Updates the PEI in the 3GPP access registration context
    operationId: PeiUpdate
    tags:
      - PEI Update
    security:
      - {}
      - oAuth2ClientCredentials:
          - nudm-uecm
      - oAuth2ClientCredentials:
          - nudm-uecm
          - nudm-uecm:amf-registration:write
    parameters:
      - name: ueId
        in: path
        description: Identifier of the UE
        required: true
        schema:
          $ref: 'TS29571_CommonData.yaml#/components/schemas/Supi'
    requestBody:
      content:
        application/json:
          schema:
            $ref: '#/components/schemas/PeiUpdateInfo'
      required: true
    responses:
      '204':
        description: No content
      '400':
        $ref: 'TS29571_CommonData.yaml#/components/responses/400'
      '401':
        $ref: 'TS29571_CommonData.yaml#/components/responses/401'
      '403':
        $ref: 'TS29571_CommonData.yaml#/components/responses/403'
      '404':
        $ref: 'TS29571_CommonData.yaml#/components/responses/404'
      '411':
        $ref: 'TS29571_CommonData.yaml#/components/responses/411'
      '413':
        $ref: 'TS29571_CommonData.yaml#/components/responses/413'
      '415':
        $ref: 'TS29571_CommonData.yaml#/components/responses/415'
      '429':
        $ref: 'TS29571_CommonData.yaml#/components/responses/429'
      '500':
        $ref: 'TS29571_CommonData.yaml#/components/responses/500'
      '502':
        $ref: 'TS29571_CommonData.yaml#/components/responses/502'
      '503':
        $ref: 'TS29571_CommonData.yaml#/components/responses/503'

```

```

    default:
      description: Unexpected error

/{ueId}/registrations/amf-3gpp-access/roaming-info-update:
  post:
    summary: Update the Roaming Information
    operationId: UpdateRoamingInformation
    tags:
      - Roaming Information Update
    security:
      - {}
      - oAuth2ClientCredentials:
          - nudm-uecm
      - oAuth2ClientCredentials:
          - nudm-uecm
          - nudm-uecm:roaming-info-update:write
    parameters:
      - name: ueId
        in: path
        description: Identifier of the UE
        required: true
        schema:
          $ref: 'TS29571_CommonData.yaml#/components/schemas/Supi'
    requestBody:
      content:
        application/json:
          schema:
            $ref: '#/components/schemas/RoamingInfoUpdate'
      required: true
    responses:
      '201':
        description: Created
        content:
          application/json:
            schema:
              $ref: '#/components/schemas/RoamingInfoUpdate'
        headers:
          Location:
            description: 'Contains the URI of the newly created resource, according to the
structure: {apiRoot}/nudm-uecm/<apiVersion>/{ueId}/registrations/amf-3gpp-access/roaming-info-
update'
            required: true
            schema:
              type: string
      '204':
        description: No content
      '400':
        $ref: 'TS29571_CommonData.yaml#/components/responses/400'
      '401':
        $ref: 'TS29571_CommonData.yaml#/components/responses/401'
      '403':
        $ref: 'TS29571_CommonData.yaml#/components/responses/403'
      '404':
        $ref: 'TS29571_CommonData.yaml#/components/responses/404'
      '411':
        $ref: 'TS29571_CommonData.yaml#/components/responses/411'
      '413':
        $ref: 'TS29571_CommonData.yaml#/components/responses/413'
      '415':
        $ref: 'TS29571_CommonData.yaml#/components/responses/415'
      '429':
        $ref: 'TS29571_CommonData.yaml#/components/responses/429'
      '500':
        $ref: 'TS29571_CommonData.yaml#/components/responses/500'
      '502':
        $ref: 'TS29571_CommonData.yaml#/components/responses/502'
      '503':
        $ref: 'TS29571_CommonData.yaml#/components/responses/503'
    default:
      description: Unexpected error

/{ueId}/registrations/amf-non-3gpp-access:
  put:
    summary: register as AMF for non-3GPP access
    operationId: Non3GppRegistration
    tags:
      - AMF registration for non-3GPP access
    security:

```



```

- {}
- oAuth2ClientCredentials:
  - nudm-uecm
- oAuth2ClientCredentials:
  - nudm-uecm
  - nudm-uecm:amf-registration:write
parameters:
- name: ueId
  in: path
  description: Identifier of the UE
  required: true
  schema:
    $ref: 'TS29571_CommonData.yaml#/components/schemas/Supi'
requestBody:
  content:
    application/json:
      schema:
        $ref: '#/components/schemas/AmfNon3GppAccessRegistration'
  required: true
responses:
  '201':
    description: Created
    content:
      application/json:
        schema:
          $ref: '#/components/schemas/AmfNon3GppAccessRegistration'
    headers:
      Location:
        description: 'Contains the URI of the newly created resource, according to the
structure: {apiRoot}/nudm-uecm/v1/{ueId}/registrations/amf-non-3gpp-access'
        required: true
        schema:
          type: string
  '200':
    description: OK
    content:
      application/json:
        schema:
          $ref: '#/components/schemas/AmfNon3GppAccessRegistration'
  '204':
    description: No Content
  '400':
    $ref: 'TS29571_CommonData.yaml#/components/responses/400'
  '401':
    $ref: 'TS29571_CommonData.yaml#/components/responses/401'
  '403':
    $ref: 'TS29571_CommonData.yaml#/components/responses/403'
  '404':
    $ref: 'TS29571_CommonData.yaml#/components/responses/404'
  '411':
    $ref: 'TS29571_CommonData.yaml#/components/responses/411'
  '413':
    $ref: 'TS29571_CommonData.yaml#/components/responses/413'
  '415':
    $ref: 'TS29571_CommonData.yaml#/components/responses/415'
  '429':
    $ref: 'TS29571_CommonData.yaml#/components/responses/429'
  '500':
    $ref: 'TS29571_CommonData.yaml#/components/responses/500'
  '502':
    $ref: 'TS29571_CommonData.yaml#/components/responses/502'
  '503':
    $ref: 'TS29571_CommonData.yaml#/components/responses/503'
default:
  description: Unexpected error
callbacks:
  deregistrationNotification:
    '{$request.body#/deregCallbackUri}':
      post:
        requestBody:
          required: true
          content:
            application/json:
              schema:
                $ref: '#/components/schemas/DeregistrationData'
        responses:
          '204':
            description: Successful Notification response

```

```

    '307':
      $ref: 'TS29571_CommonData.yaml#/components/responses/307'
    '308':
      $ref: 'TS29571_CommonData.yaml#/components/responses/308'
    '400':
      $ref: 'TS29571_CommonData.yaml#/components/responses/400'
    '401':
      $ref: 'TS29571_CommonData.yaml#/components/responses/401'
    '403':
      $ref: 'TS29571_CommonData.yaml#/components/responses/403'
    '404':
      $ref: 'TS29571_CommonData.yaml#/components/responses/404'
    '411':
      $ref: 'TS29571_CommonData.yaml#/components/responses/411'
    '413':
      $ref: 'TS29571_CommonData.yaml#/components/responses/413'
    '415':
      $ref: 'TS29571_CommonData.yaml#/components/responses/415'
    '429':
      $ref: 'TS29571_CommonData.yaml#/components/responses/429'
    '500':
      $ref: 'TS29571_CommonData.yaml#/components/responses/500'
    '502':
      $ref: 'TS29571_CommonData.yaml#/components/responses/502'
    '503':
      $ref: 'TS29571_CommonData.yaml#/components/responses/503'
  default:
    description: Unexpected error
pcscfRestorationNotification:
  '{$request.body#/pcscfRestorationCallbackUri}':
    post:
      requestBody:
        required: true
        content:
          application/json:
            schema:
              $ref: '#/components/schemas/PcscfRestorationNotification'
  responses:
    '204':
      description: Successful Notification response
    '307':
      $ref: 'TS29571_CommonData.yaml#/components/responses/307'
    '308':
      $ref: 'TS29571_CommonData.yaml#/components/responses/308'
    '400':
      $ref: 'TS29571_CommonData.yaml#/components/responses/400'
    '401':
      $ref: 'TS29571_CommonData.yaml#/components/responses/401'
    '403':
      $ref: 'TS29571_CommonData.yaml#/components/responses/403'
    '404':
      $ref: 'TS29571_CommonData.yaml#/components/responses/404'
    '411':
      $ref: 'TS29571_CommonData.yaml#/components/responses/411'
    '413':
      $ref: 'TS29571_CommonData.yaml#/components/responses/413'
    '415':
      $ref: 'TS29571_CommonData.yaml#/components/responses/415'
    '429':
      $ref: 'TS29571_CommonData.yaml#/components/responses/429'
    '500':
      $ref: 'TS29571_CommonData.yaml#/components/responses/500'
    '502':
      $ref: 'TS29571_CommonData.yaml#/components/responses/502'
    '503':
      $ref: 'TS29571_CommonData.yaml#/components/responses/503'
  default:
    description: Unexpected error
dataRestorationNotification:
  '{$request.body#/dataRestorationCallbackUri}':
    post:
      requestBody:
        required: true
        content:
          application/json:
            schema:
              $ref: '#/components/schemas/DataRestorationNotification'
  responses:

```

```
'204':
  description: Successful Notification response
'307':
  $ref: 'TS29571_CommonData.yaml#/components/responses/307'
'308':
  $ref: 'TS29571_CommonData.yaml#/components/responses/308'
'400':
  $ref: 'TS29571_CommonData.yaml#/components/responses/400'
'401':
  $ref: 'TS29571_CommonData.yaml#/components/responses/401'
'403':
  $ref: 'TS29571_CommonData.yaml#/components/responses/403'
'404':
  $ref: 'TS29571_CommonData.yaml#/components/responses/404'
'409':
  $ref: 'TS29571_CommonData.yaml#/components/responses/409'
'411':
  $ref: 'TS29571_CommonData.yaml#/components/responses/411'
'413':
  $ref: 'TS29571_CommonData.yaml#/components/responses/413'
'415':
  $ref: 'TS29571_CommonData.yaml#/components/responses/415'
'429':
  $ref: 'TS29571_CommonData.yaml#/components/responses/429'
'500':
  $ref: 'TS29571_CommonData.yaml#/components/responses/500'
'502':
  $ref: 'TS29571_CommonData.yaml#/components/responses/502'
'503':
  $ref: 'TS29571_CommonData.yaml#/components/responses/503'
default:
  description: Unexpected error
reauthNotification:
  '{$request.body#/reauthNotifyCallbackUri}':
    post:
      requestBody:
        required: true
        content:
          application/json:
            schema:
              $ref: '#/components/schemas/ReauthNotificationInfo'
      responses:
        '204':
          description: Successful Notification response
        '307':
          $ref: 'TS29571_CommonData.yaml#/components/responses/307'
        '308':
          $ref: 'TS29571_CommonData.yaml#/components/responses/308'
        '400':
          $ref: 'TS29571_CommonData.yaml#/components/responses/400'
        '401':
          $ref: 'TS29571_CommonData.yaml#/components/responses/401'
        '403':
          $ref: 'TS29571_CommonData.yaml#/components/responses/403'
        '404':
          $ref: 'TS29571_CommonData.yaml#/components/responses/404'
        '411':
          $ref: 'TS29571_CommonData.yaml#/components/responses/411'
        '413':
          $ref: 'TS29571_CommonData.yaml#/components/responses/413'
        '415':
          $ref: 'TS29571_CommonData.yaml#/components/responses/415'
        '429':
          $ref: 'TS29571_CommonData.yaml#/components/responses/429'
        '500':
          $ref: 'TS29571_CommonData.yaml#/components/responses/500'
        '502':
          $ref: 'TS29571_CommonData.yaml#/components/responses/502'
        '503':
          $ref: 'TS29571_CommonData.yaml#/components/responses/503'
        default:
          description: Unexpected error

patch:
  summary: update a parameter in the AMF registration for non-3GPP access
  operationId: UpdateNon3GppRegistration
  tags:
    - Parameter update in the AMF registration for non-3GPP access
```

```
security:
  - {}
  - oAuth2ClientCredentials:
    - nudm-uecm
  - oAuth2ClientCredentials:
    - nudm-uecm
    - nudm-uecm:amf-registration:write
parameters:
  - name: ueId
    in: path
    description: Identifier of the UE
    required: true
    schema:
      $ref: 'TS29571_CommonData.yaml#/components/schemas/Supi'
  - name: supported-features
    in: query
    description: Features required to be supported by the target NF
    schema:
      $ref: 'TS29571_CommonData.yaml#/components/schemas/SupportedFeatures'
requestBody:
  content:
    application/merge-patch+json:
      schema:
        $ref: '#/components/schemas/AmfNon3GppAccessRegistrationModification'
  required: true
responses:
  '200':
    description: Expected response to a valid request
    content:
      application/json:
        schema:
          $ref: 'TS29571_CommonData.yaml#/components/schemas/PatchResult'
  '204':
    description: Expected response to a valid request
  '400':
    $ref: 'TS29571_CommonData.yaml#/components/responses/400'
  '401':
    $ref: 'TS29571_CommonData.yaml#/components/responses/401'
  '403':
    $ref: 'TS29571_CommonData.yaml#/components/responses/403'
  '404':
    $ref: 'TS29571_CommonData.yaml#/components/responses/404'
  '411':
    $ref: 'TS29571_CommonData.yaml#/components/responses/411'
  '413':
    $ref: 'TS29571_CommonData.yaml#/components/responses/413'
  '415':
    $ref: 'TS29571_CommonData.yaml#/components/responses/415'
  '422':
    description: Unprocessable Request
    content:
      application/problem+json:
        schema:
          $ref: 'TS29571_CommonData.yaml#/components/schemas/ProblemDetails'
  '429':
    $ref: 'TS29571_CommonData.yaml#/components/responses/429'
  '500':
    $ref: 'TS29571_CommonData.yaml#/components/responses/500'
  '502':
    $ref: 'TS29571_CommonData.yaml#/components/responses/502'
  '503':
    $ref: 'TS29571_CommonData.yaml#/components/responses/503'
  default:
    description: Unexpected error
get:
  summary: retrieve the AMF registration for non-3GPP access information
  operationId: GetNon3GppRegistration
  tags:
    - AMF non-3GPP-access Registration Info Retrieval
  parameters:
    - name: ueId
      in: path
      description: Identifier of the UE
      required: true
      schema:
        $ref: 'TS29571_CommonData.yaml#/components/schemas/VarUeId'
    - name: supported-features
      in: query
```

```

    schema:
      $ref: 'TS29571_CommonData.yaml#/components/schemas/SupportedFeatures'
  responses:
    '200':
      description: Expected response to a valid request
      content:
        application/json:
          schema:
            $ref: '#/components/schemas/AmfNon3GppAccessRegistration'
    '400':
      $ref: 'TS29571_CommonData.yaml#/components/responses/400'
    '401':
      $ref: 'TS29571_CommonData.yaml#/components/responses/401'
    '403':
      $ref: 'TS29571_CommonData.yaml#/components/responses/403'
    '404':
      $ref: 'TS29571_CommonData.yaml#/components/responses/404'
    '406':
      $ref: 'TS29571_CommonData.yaml#/components/responses/406'
    '429':
      $ref: 'TS29571_CommonData.yaml#/components/responses/429'
    '500':
      $ref: 'TS29571_CommonData.yaml#/components/responses/500'
    '502':
      $ref: 'TS29571_CommonData.yaml#/components/responses/502'
    '503':
      $ref: 'TS29571_CommonData.yaml#/components/responses/503'
  default:
    description: Unexpected error

/{ueId}/registrations/smf-registrations:
  get:
    summary: retrieve the SMF registration information
    operationId: GetSmfRegistration
    tags:
      - SMF SmfRegistration
    parameters:
      - name: ueId
        in: path
        description: Identifier of the UE
        required: true
        schema:
          $ref: 'TS29571_CommonData.yaml#/components/schemas/VarUeId'
      - name: single-nssai
        in: query
        content:
          application/json:
            schema:
              $ref: 'TS29571_CommonData.yaml#/components/schemas/Snssai'
      - name: dnn
        in: query
        schema:
          $ref: 'TS29571_CommonData.yaml#/components/schemas/Dnn'
      - name: supported-features
        in: query
        schema:
          $ref: 'TS29571_CommonData.yaml#/components/schemas/SupportedFeatures'
    responses:
      '200':
        description: Expected response to a valid request
        content:
          application/json:
            schema:
              $ref: '#/components/schemas/SmfRegistrationInfo'
      '400':
        $ref: 'TS29571_CommonData.yaml#/components/responses/400'
      '401':
        $ref: 'TS29571_CommonData.yaml#/components/responses/401'
      '403':
        $ref: 'TS29571_CommonData.yaml#/components/responses/403'
      '404':
        $ref: 'TS29571_CommonData.yaml#/components/responses/404'
      '406':
        $ref: 'TS29571_CommonData.yaml#/components/responses/406'
      '429':
        $ref: 'TS29571_CommonData.yaml#/components/responses/429'
      '500':
        $ref: 'TS29571_CommonData.yaml#/components/responses/500'

```

```

'502':
  $ref: 'TS29571_CommonData.yaml#/components/responses/502'
'503':
  $ref: 'TS29571_CommonData.yaml#/components/responses/503'
default:
  description: Unexpected error

/{ueId}/registrations/smf-registrations/{pduSessionId}:
  put:
    summary: register as SMF
    operationId: Registration
    tags:
      - SMF SmfRegistration
    security:
      - {}
      - oAuth2ClientCredentials:
          - nudm-uecm
      - oAuth2ClientCredentials:
          - nudm-uecm
          - nudm-uecm:smf-registration:write
    parameters:
      - name: ueId
        in: path
        description: Identifier of the UE
        required: true
        schema:
          $ref: 'TS29571_CommonData.yaml#/components/schemas/Supi'
      - name: pduSessionId
        in: path
        description: Identifier of the PDU session
        required: true
        schema:
          $ref: 'TS29571_CommonData.yaml#/components/schemas/PduSessionId'
    requestBody:
      content:
        application/json:
          schema:
            $ref: '#/components/schemas/SmfRegistration'
      required: true
    responses:
      '201':
        description: Created
        content:
          application/json:
            schema:
              $ref: '#/components/schemas/SmfRegistration'
        headers:
          Location:
            description: 'Contains the URI of the newly created resource, according to the
structure: {apiRoot}/nudm-uecm/v1/{ueId}/registrations/smf-registrations/{pduSessionId}'
            required: true
            schema:
              type: string
      '200':
        description: Expected response to a valid request
        content:
          application/json:
            schema:
              $ref: '#/components/schemas/SmfRegistration'
      '204':
        description: No content
      '400':
        $ref: 'TS29571_CommonData.yaml#/components/responses/400'
      '401':
        $ref: 'TS29571_CommonData.yaml#/components/responses/401'
      '403':
        $ref: 'TS29571_CommonData.yaml#/components/responses/403'
      '404':
        $ref: 'TS29571_CommonData.yaml#/components/responses/404'
      '411':
        $ref: 'TS29571_CommonData.yaml#/components/responses/411'
      '413':
        $ref: 'TS29571_CommonData.yaml#/components/responses/413'
      '415':
        $ref: 'TS29571_CommonData.yaml#/components/responses/415'
      '429':
        $ref: 'TS29571_CommonData.yaml#/components/responses/429'
      '500':

```

```

    $ref: 'TS29571_CommonData.yaml#/components/responses/500'
  '502':
    $ref: 'TS29571_CommonData.yaml#/components/responses/502'
  '503':
    $ref: 'TS29571_CommonData.yaml#/components/responses/503'
  default:
    description: Unexpected error
callbacks:
  deregistrationNotification:
    '{$request.body#/deregCallbackUri}':
      post:
        requestBody:
          required: true
          content:
            application/json:
              schema:
                $ref: '#/components/schemas/DeregistrationData'
  responses:
    '204':
      description: Successful Notification response
    '307':
      $ref: 'TS29571_CommonData.yaml#/components/responses/307'
    '308':
      $ref: 'TS29571_CommonData.yaml#/components/responses/308'
    '400':
      $ref: 'TS29571_CommonData.yaml#/components/responses/400'
    '401':
      $ref: 'TS29571_CommonData.yaml#/components/responses/401'
    '403':
      $ref: 'TS29571_CommonData.yaml#/components/responses/403'
    '404':
      $ref: 'TS29571_CommonData.yaml#/components/responses/404'
    '411':
      $ref: 'TS29571_CommonData.yaml#/components/responses/411'
    '413':
      $ref: 'TS29571_CommonData.yaml#/components/responses/413'
    '415':
      $ref: 'TS29571_CommonData.yaml#/components/responses/415'
    '429':
      $ref: 'TS29571_CommonData.yaml#/components/responses/429'
    '500':
      $ref: 'TS29571_CommonData.yaml#/components/responses/500'
    '502':
      $ref: 'TS29571_CommonData.yaml#/components/responses/502'
    '503':
      $ref: 'TS29571_CommonData.yaml#/components/responses/503'
  default:
    description: Unexpected error
pcscfRestorationNotification:
  '{$request.body#/pcscfRestorationCallbackUri}':
    post:
      requestBody:
        required: true
        content:
          application/json:
            schema:
              $ref: '#/components/schemas/PcscfRestorationNotification'
  responses:
    '204':
      description: Successful Notification response
    '307':
      $ref: 'TS29571_CommonData.yaml#/components/responses/307'
    '308':
      $ref: 'TS29571_CommonData.yaml#/components/responses/308'
    '400':
      $ref: 'TS29571_CommonData.yaml#/components/responses/400'
    '401':
      $ref: 'TS29571_CommonData.yaml#/components/responses/401'
    '403':
      $ref: 'TS29571_CommonData.yaml#/components/responses/403'
    '404':
      $ref: 'TS29571_CommonData.yaml#/components/responses/404'
    '411':
      $ref: 'TS29571_CommonData.yaml#/components/responses/411'
    '413':
      $ref: 'TS29571_CommonData.yaml#/components/responses/413'
    '415':
      $ref: 'TS29571_CommonData.yaml#/components/responses/415'

```

```

    '429':
      $ref: 'TS29571_CommonData.yaml#/components/responses/429'
    '500':
      $ref: 'TS29571_CommonData.yaml#/components/responses/500'
    '502':
      $ref: 'TS29571_CommonData.yaml#/components/responses/502'
    '503':
      $ref: 'TS29571_CommonData.yaml#/components/responses/503'
  default:
    description: Unexpected error
dataRestorationNotification:
  '{$request.body#/dataRestorationCallbackUri}':
  post:
    requestBody:
      required: true
      content:
        application/json:
          schema:
            $ref: '#/components/schemas/DataRestorationNotification'
  responses:
    '204':
      description: Successful Notification response
    '307':
      $ref: 'TS29571_CommonData.yaml#/components/responses/307'
    '308':
      $ref: 'TS29571_CommonData.yaml#/components/responses/308'
    '400':
      $ref: 'TS29571_CommonData.yaml#/components/responses/400'
    '401':
      $ref: 'TS29571_CommonData.yaml#/components/responses/401'
    '403':
      $ref: 'TS29571_CommonData.yaml#/components/responses/403'
    '404':
      $ref: 'TS29571_CommonData.yaml#/components/responses/404'
    '409':
      $ref: 'TS29571_CommonData.yaml#/components/responses/409'
    '411':
      $ref: 'TS29571_CommonData.yaml#/components/responses/411'
    '413':
      $ref: 'TS29571_CommonData.yaml#/components/responses/413'
    '415':
      $ref: 'TS29571_CommonData.yaml#/components/responses/415'
    '429':
      $ref: 'TS29571_CommonData.yaml#/components/responses/429'
    '500':
      $ref: 'TS29571_CommonData.yaml#/components/responses/500'
    '502':
      $ref: 'TS29571_CommonData.yaml#/components/responses/502'
    '503':
      $ref: 'TS29571_CommonData.yaml#/components/responses/503'
  default:
    description: Unexpected error
staleCheckNotification:
  '{$request.body#/staleCheckCallbackUri}':
  post:
    requestBody:
      required: true
      content:
        application/json:
          schema:
            $ref: '#/components/schemas/PduSessionIds'
  responses:
    '200':
      description: Partial Success
      content:
        application/json:
          schema:
            $ref: '#/components/schemas/PduSessionIds'
    '204':
      description: Successful Notification response
    '307':
      $ref: 'TS29571_CommonData.yaml#/components/responses/307'
    '308':
      $ref: 'TS29571_CommonData.yaml#/components/responses/308'
    '400':
      $ref: 'TS29571_CommonData.yaml#/components/responses/400'
    '401':
      $ref: 'TS29571_CommonData.yaml#/components/responses/401'

```



```

    '403':
      $ref: 'TS29571_CommonData.yaml#/components/responses/403'
    '404':
      $ref: 'TS29571_CommonData.yaml#/components/responses/404'
    '411':
      $ref: 'TS29571_CommonData.yaml#/components/responses/411'
    '413':
      $ref: 'TS29571_CommonData.yaml#/components/responses/413'
    '415':
      $ref: 'TS29571_CommonData.yaml#/components/responses/415'
    '429':
      $ref: 'TS29571_CommonData.yaml#/components/responses/429'
    '500':
      $ref: 'TS29571_CommonData.yaml#/components/responses/500'
    '502':
      $ref: 'TS29571_CommonData.yaml#/components/responses/502'
    '503':
      $ref: 'TS29571_CommonData.yaml#/components/responses/503'
  default:
    description: Unexpected error
delete:
  summary: delete an SMF registration
  operationId: SmfDeregistration
  tags:
    - SMF Deregistration
  security:
    - {}
    - oAuth2ClientCredentials:
        - nudm-uecm
    - oAuth2ClientCredentials:
        - nudm-uecm
    - nudm-uecm:smf-registration:write
  parameters:
    - name: ueId
      in: path
      description: Identifier of the UE
      required: true
      schema:
        $ref: 'TS29571_CommonData.yaml#/components/schemas/Supi'
    - name: pduSessionId
      in: path
      description: Identifier of the PDU session
      required: true
      schema:
        $ref: 'TS29571_CommonData.yaml#/components/schemas/PduSessionId'
    - name: smf-set-id
      in: query
      schema:
        $ref: 'TS29571_CommonData.yaml#/components/schemas/NfSetId'
    - name: smf-instance-id
      in: query
      schema:
        $ref: 'TS29571_CommonData.yaml#/components/schemas/NfInstanceId'
    - name: smf-events-implicitly-unsubscribed
      in: query
      description: Indication on SMF event subscriptions implicitly unsubscribed.
      required: false
      schema:
        type: boolean
        enum:
          - true
  responses:
    '204':
      description: Expected response to a valid request
    '400':
      $ref: 'TS29571_CommonData.yaml#/components/responses/400'
    '401':
      $ref: 'TS29571_CommonData.yaml#/components/responses/401'
    '403':
      $ref: 'TS29571_CommonData.yaml#/components/responses/403'
    '404':
      $ref: 'TS29571_CommonData.yaml#/components/responses/404'
    '422':
      description: Unprocessable Request
      content:
        application/problem+json:
          schema:
            $ref: 'TS29571_CommonData.yaml#/components/schemas/ProblemDetails'

```

```

'429':
  $ref: 'TS29571_CommonData.yaml#/components/responses/429'
'500':
  $ref: 'TS29571_CommonData.yaml#/components/responses/500'
'502':
  $ref: 'TS29571_CommonData.yaml#/components/responses/502'
'503':
  $ref: 'TS29571_CommonData.yaml#/components/responses/503'
default:
  description: Unexpected error
get:
  summary: get an SMF registration
  operationId: RetrieveSmfRegistration
  tags:
    - Retrieve SMF Registration
  parameters:
    - name: ueId
      in: path
      description: Identifier of the UE
      required: true
      schema:
        $ref: 'TS29571_CommonData.yaml#/components/schemas/Supi'
    - name: pduSessionId
      in: path
      description: Identifier of the PDU session
      required: true
      schema:
        $ref: 'TS29571_CommonData.yaml#/components/schemas/PduSessionId'
  responses:
    '200':
      description: Expected response to a valid request
      content:
        application/json:
          schema:
            $ref: '#/components/schemas/SmfRegistration'
    '400':
      $ref: 'TS29571_CommonData.yaml#/components/responses/400'
    '401':
      $ref: 'TS29571_CommonData.yaml#/components/responses/401'
    '403':
      $ref: 'TS29571_CommonData.yaml#/components/responses/403'
    '404':
      $ref: 'TS29571_CommonData.yaml#/components/responses/404'
    '406':
      $ref: 'TS29571_CommonData.yaml#/components/responses/406'
    '429':
      $ref: 'TS29571_CommonData.yaml#/components/responses/429'
    '500':
      $ref: 'TS29571_CommonData.yaml#/components/responses/500'
    '502':
      $ref: 'TS29571_CommonData.yaml#/components/responses/502'
    '503':
      $ref: 'TS29571_CommonData.yaml#/components/responses/503'
    default:
      description: Unexpected error
  patch:
    summary: update a parameter in the SMF registration
    operationId: UpdateSmfRegistration
    tags:
      - Parameter update in the SMF registration
    security:
      - {}
      - oAuth2ClientCredentials:
          - nudm-uecm
      - oAuth2ClientCredentials:
          - nudm-uecm
          - nudm-uecm:smf-registration:write
    parameters:
      - name: ueId
        in: path
        description: Identifier of the UE
        required: true
        schema:
          $ref: 'TS29571_CommonData.yaml#/components/schemas/Supi'
      - name: pduSessionId
        in: path
        description: Identifier of the PDU session
        required: true

```

```

    schema:
      $ref: 'TS29571_CommonData.yaml#/components/schemas/PduSessionId'
  - name: supported-features
    in: query
    description: Features required to be supported by the target NF
    schema:
      $ref: 'TS29571_CommonData.yaml#/components/schemas/SupportedFeatures'
requestBody:
  content:
    application/merge-patch+json:
      schema:
        $ref: '#/components/schemas/SmfRegistrationModification'
  required: true
responses:
  '200':
    description: Expected response to a valid request
    content:
      application/json:
        schema:
          $ref: 'TS29571_CommonData.yaml#/components/schemas/PatchResult'
  '204':
    description: Expected response to a valid request
  '400':
    $ref: 'TS29571_CommonData.yaml#/components/responses/400'
  '401':
    $ref: 'TS29571_CommonData.yaml#/components/responses/401'
  '403':
    $ref: 'TS29571_CommonData.yaml#/components/responses/403'
  '404':
    $ref: 'TS29571_CommonData.yaml#/components/responses/404'
  '411':
    $ref: 'TS29571_CommonData.yaml#/components/responses/411'
  '413':
    $ref: 'TS29571_CommonData.yaml#/components/responses/413'
  '415':
    $ref: 'TS29571_CommonData.yaml#/components/responses/415'
  '422':
    description: Unprocessable Request
    content:
      application/problem+json:
        schema:
          $ref: 'TS29571_CommonData.yaml#/components/schemas/ProblemDetails'
  '429':
    $ref: 'TS29571_CommonData.yaml#/components/responses/429'
  '500':
    $ref: 'TS29571_CommonData.yaml#/components/responses/500'
  '502':
    $ref: 'TS29571_CommonData.yaml#/components/responses/502'
  '503':
    $ref: 'TS29571_CommonData.yaml#/components/responses/503'
  default:
    description: Unexpected error

/{ueId}/registrations/smsf-3gpp-access:
  put:
    summary: register as SMSF for 3GPP access
    operationId: 3GppSmsfRegistration
    tags:
      - SMSF registration for 3GPP access
    security:
      - {}
      - oAuth2ClientCredentials:
          - nudm-uecm
      - oAuth2ClientCredentials:
          - nudm-uecm
          - nudm-uecm:smsf-registration:write
    parameters:
      - name: ueId
        in: path
        description: Identifier of the UE
        required: true
        schema:
          $ref: 'TS29571_CommonData.yaml#/components/schemas/Supi'
    requestBody:
      content:
        application/json:
          schema:
            $ref: '#/components/schemas/SmsfRegistration'

```

```

    required: true
  responses:
    '201':
      description: Created
      content:
        application/json:
          schema:
            $ref: '#/components/schemas/SmsfRegistration'
      headers:
        Location:
          description: 'Contains the URI of the newly created resource, according to the
structure: {apiRoot}/nudm-uecm/v1/{ueId}/registrations/smsf-3gpp-access'
          required: true
          schema:
            type: string
        ETag:
          description: Entity Tag, containing a strong validator, as described in IETF RFC 9110,
8.8.3
          schema:
            type: string
    '200':
      description: Expected response to a valid request
      content:
        application/json:
          schema:
            $ref: '#/components/schemas/SmsfRegistration'
      headers:
        ETag:
          description: Entity Tag, containing a strong validator, as described in IETF RFC 9110,
8.8.3
          schema:
            type: string
    '204':
      description: No content
      headers:
        ETag:
          description: Entity Tag, containing a strong validator, as described in IETF RFC 9110,
8.8.3
          schema:
            type: string
    '400':
      $ref: 'TS29571_CommonData.yaml#/components/responses/400'
    '401':
      $ref: 'TS29571_CommonData.yaml#/components/responses/401'
    '403':
      $ref: 'TS29571_CommonData.yaml#/components/responses/403'
    '404':
      $ref: 'TS29571_CommonData.yaml#/components/responses/404'
    '411':
      $ref: 'TS29571_CommonData.yaml#/components/responses/411'
    '413':
      $ref: 'TS29571_CommonData.yaml#/components/responses/413'
    '415':
      $ref: 'TS29571_CommonData.yaml#/components/responses/415'
    '429':
      $ref: 'TS29571_CommonData.yaml#/components/responses/429'
    '500':
      $ref: 'TS29571_CommonData.yaml#/components/responses/500'
    '502':
      $ref: 'TS29571_CommonData.yaml#/components/responses/502'
    '503':
      $ref: 'TS29571_CommonData.yaml#/components/responses/503'
  default:
    description: Unexpected error
  callbacks:
    dataRestorationNotification:
      '{$request.body#/dataRestorationCallbackUri}':
        post:
          requestBody:
            required: true
            content:
              application/json:
                schema:
                  $ref: '#/components/schemas/DataRestorationNotification'
          responses:
            '204':
              description: Successful Notification response
            '307':

```

```

    $ref: 'TS29571_CommonData.yaml#/components/responses/307'
  '308':
    $ref: 'TS29571_CommonData.yaml#/components/responses/308'
  '400':
    $ref: 'TS29571_CommonData.yaml#/components/responses/400'
  '401':
    $ref: 'TS29571_CommonData.yaml#/components/responses/401'
  '403':
    $ref: 'TS29571_CommonData.yaml#/components/responses/403'
  '404':
    $ref: 'TS29571_CommonData.yaml#/components/responses/404'
  '409':
    $ref: 'TS29571_CommonData.yaml#/components/responses/409'
  '411':
    $ref: 'TS29571_CommonData.yaml#/components/responses/411'
  '413':
    $ref: 'TS29571_CommonData.yaml#/components/responses/413'
  '415':
    $ref: 'TS29571_CommonData.yaml#/components/responses/415'
  '429':
    $ref: 'TS29571_CommonData.yaml#/components/responses/429'
  '500':
    $ref: 'TS29571_CommonData.yaml#/components/responses/500'
  '502':
    $ref: 'TS29571_CommonData.yaml#/components/responses/502'
  '503':
    $ref: 'TS29571_CommonData.yaml#/components/responses/503'
  default:
    description: Unexpected error
delete:
  summary: delete the SMSF registration for 3GPP access
  operationId: 3GppSmsfDeregistration
  tags:
    - SMSF Deregistration for 3GPP Access
  security:
    - {}
    - oAuth2ClientCredentials:
        - nudm-uecm
    - oAuth2ClientCredentials:
        - nudm-uecm
        - nudm-uecm:smsf-registration:write
  parameters:
    - name: ueId
      in: path
      description: Identifier of the UE
      required: true
      schema:
        $ref: 'TS29571_CommonData.yaml#/components/schemas/Supi'
    - name: smsf-set-id
      in: query
      schema:
        $ref: 'TS29571_CommonData.yaml#/components/schemas/NfSetId'
    - name: If-Match
      in: header
      description: Validator for conditional requests, as described in IETF RFC 9110, 3.1
      schema:
        type: string
  responses:
    '204':
      description: Expected response to a valid request
    '400':
      $ref: 'TS29571_CommonData.yaml#/components/responses/400'
    '401':
      $ref: 'TS29571_CommonData.yaml#/components/responses/401'
    '403':
      $ref: 'TS29571_CommonData.yaml#/components/responses/403'
    '404':
      $ref: 'TS29571_CommonData.yaml#/components/responses/404'
    '422':
      description: Unprocessable Request
      content:
        application/problem+json:
          schema:
            $ref: 'TS29571_CommonData.yaml#/components/schemas/ProblemDetails'
    '429':
      $ref: 'TS29571_CommonData.yaml#/components/responses/429'
    '500':
      $ref: 'TS29571_CommonData.yaml#/components/responses/500'

```

```

'502':
  $ref: 'TS29571_CommonData.yaml#/components/responses/502'
'503':
  $ref: 'TS29571_CommonData.yaml#/components/responses/503'
default:
  description: Unexpected error
get:
  summary: retrieve the SMSF registration for 3GPP access information
  operationId: Get3GppSmsfRegistration
  tags:
    - SMSF 3GPP access Registration Info Retrieval
  parameters:
    - name: ueId
      in: path
      description: Identifier of the UE
      required: true
      schema:
        $ref: 'TS29571_CommonData.yaml#/components/schemas/Gpsi'
    - name: supported-features
      in: query
      schema:
        $ref: 'TS29571_CommonData.yaml#/components/schemas/SupportedFeatures'
  responses:
    '200':
      description: Expected response to a valid request
      content:
        application/json:
          schema:
            $ref: '#/components/schemas/SmsfRegistration'
    '400':
      $ref: 'TS29571_CommonData.yaml#/components/responses/400'
    '401':
      $ref: 'TS29571_CommonData.yaml#/components/responses/401'
    '403':
      $ref: 'TS29571_CommonData.yaml#/components/responses/403'
    '404':
      $ref: 'TS29571_CommonData.yaml#/components/responses/404'
    '406':
      $ref: 'TS29571_CommonData.yaml#/components/responses/406'
    '429':
      $ref: 'TS29571_CommonData.yaml#/components/responses/429'
    '500':
      $ref: 'TS29571_CommonData.yaml#/components/responses/500'
    '502':
      $ref: 'TS29571_CommonData.yaml#/components/responses/502'
    '503':
      $ref: 'TS29571_CommonData.yaml#/components/responses/503'
  default:
    description: Unexpected error
patch:
  summary: update a parameter in the SMSF registration for 3GPP access
  operationId: UpdateSmsf3GppRegistration
  tags:
    - Parameter update in the SMSF registration for 3GPP access
  security:
    - {}
    - oAuth2ClientCredentials:
      - nudm-uecm
    - oAuth2ClientCredentials:
      - nudm-uecm
      - nudm-uecm:smsf-registration:write
  parameters:
    - name: ueId
      in: path
      description: Identifier of the UE
      required: true
      schema:
        $ref: 'TS29571_CommonData.yaml#/components/schemas/Supi'
    - name: supported-features
      in: query
      description: Features required to be supported by the target NF
      schema:
        $ref: 'TS29571_CommonData.yaml#/components/schemas/SupportedFeatures'
  requestBody:
    content:
      application/merge-patch+json:
        schema:
          $ref: '#/components/schemas/SmsfRegistrationModification'

```

```

    required: true
  responses:
    '200':
      description: Expected response to a valid request
      content:
        application/json:
          schema:
            $ref: 'TS29571_CommonData.yaml#/components/schemas/PatchResult'
    '204':
      description: Expected response to a valid request
    '400':
      $ref: 'TS29571_CommonData.yaml#/components/responses/400'
    '401':
      $ref: 'TS29571_CommonData.yaml#/components/responses/401'
    '403':
      $ref: 'TS29571_CommonData.yaml#/components/responses/403'
    '404':
      $ref: 'TS29571_CommonData.yaml#/components/responses/404'
    '411':
      $ref: 'TS29571_CommonData.yaml#/components/responses/411'
    '413':
      $ref: 'TS29571_CommonData.yaml#/components/responses/413'
    '415':
      $ref: 'TS29571_CommonData.yaml#/components/responses/415'
    '422':
      description: Unprocessable Request
      content:
        application/problem+json:
          schema:
            $ref: 'TS29571_CommonData.yaml#/components/schemas/ProblemDetails'
    '429':
      $ref: 'TS29571_CommonData.yaml#/components/responses/429'
    '500':
      $ref: 'TS29571_CommonData.yaml#/components/responses/500'
    '502':
      $ref: 'TS29571_CommonData.yaml#/components/responses/502'
    '503':
      $ref: 'TS29571_CommonData.yaml#/components/responses/503'
  default:
    description: Unexpected error

/{ueId}/registrations/smsf-non-3gpp-access:
  put:
    summary: register as SMSF for non-3GPP access
    operationId: Non3GppSmsfRegistration
    tags:
      - SMSF registration for non-3GPP access
    security:
      - {}
      - oAuth2ClientCredentials:
          - nudm-uecm
      - oAuth2ClientCredentials:
          - nudm-uecm
          - nudm-uecm:smsf-registration:write
    parameters:
      - name: ueId
        in: path
        description: Identifier of the UE
        required: true
        schema:
          $ref: 'TS29571_CommonData.yaml#/components/schemas/Supi'
    requestBody:
      content:
        application/json:
          schema:
            $ref: '#/components/schemas/SmsfRegistration'
      required: true
    responses:
      '201':
        description: Created
        content:
          application/json:
            schema:
              $ref: '#/components/schemas/SmsfRegistration'
        headers:
          Location:
            description: 'Contains the URI of the newly created resource, according to the
structure: {apiRoot}/nudm-uecm/v1/{ueId}/registrations/smsf-non-3gpp-access'

```

```

      required: true
      schema:
        type: string
      ETag:
        description: Entity Tag, containing a strong validator, as described in IETF RFC 9110,
8.8.3
      schema:
        type: string
    '200':
      description: Expected response to a valid request
      content:
        application/json:
          schema:
            $ref: '#/components/schemas/SmsfRegistration'
      headers:
        ETag:
          description: Entity Tag, containing a strong validator, as described in IETF RFC 9110,
8.8.3
      schema:
        type: string
    '204':
      description: No content
      headers:
        ETag:
          description: Entity Tag, containing a strong validator, as described in IETF RFC 9110,
8.8.3
      schema:
        type: string
    '400':
      $ref: 'TS29571_CommonData.yaml#/components/responses/400'
    '401':
      $ref: 'TS29571_CommonData.yaml#/components/responses/401'
    '403':
      $ref: 'TS29571_CommonData.yaml#/components/responses/403'
    '404':
      $ref: 'TS29571_CommonData.yaml#/components/responses/404'
    '411':
      $ref: 'TS29571_CommonData.yaml#/components/responses/411'
    '413':
      $ref: 'TS29571_CommonData.yaml#/components/responses/413'
    '415':
      $ref: 'TS29571_CommonData.yaml#/components/responses/415'
    '429':
      $ref: 'TS29571_CommonData.yaml#/components/responses/429'
    '500':
      $ref: 'TS29571_CommonData.yaml#/components/responses/500'
    '502':
      $ref: 'TS29571_CommonData.yaml#/components/responses/502'
    '503':
      $ref: 'TS29571_CommonData.yaml#/components/responses/503'
    default:
      description: Unexpected error
  callbacks:
    dataRestorationNotification:
      '{$request.body#/dataRestorationCallbackUri}':
        post:
          requestBody:
            required: true
            content:
              application/json:
                schema:
                  $ref: '#/components/schemas/DataRestorationNotification'
  responses:
    '204':
      description: Successful Notification response
    '307':
      $ref: 'TS29571_CommonData.yaml#/components/responses/307'
    '308':
      $ref: 'TS29571_CommonData.yaml#/components/responses/308'
    '400':
      $ref: 'TS29571_CommonData.yaml#/components/responses/400'
    '401':
      $ref: 'TS29571_CommonData.yaml#/components/responses/401'
    '403':
      $ref: 'TS29571_CommonData.yaml#/components/responses/403'
    '404':
      $ref: 'TS29571_CommonData.yaml#/components/responses/404'
    '409':

```



```

    $ref: 'TS29571_CommonData.yaml#/components/responses/409'
  '411':
    $ref: 'TS29571_CommonData.yaml#/components/responses/411'
  '413':
    $ref: 'TS29571_CommonData.yaml#/components/responses/413'
  '415':
    $ref: 'TS29571_CommonData.yaml#/components/responses/415'
  '429':
    $ref: 'TS29571_CommonData.yaml#/components/responses/429'
  '500':
    $ref: 'TS29571_CommonData.yaml#/components/responses/500'
  '502':
    $ref: 'TS29571_CommonData.yaml#/components/responses/502'
  '503':
    $ref: 'TS29571_CommonData.yaml#/components/responses/503'
  default:
    description: Unexpected error
delete:
  summary: delete SMSF registration for non 3GPP access
  operationId: Non3GppSmsfDeregistration
  tags:
    - SMSF Deregistration for non-3GPP access
  security:
    - {}
    - oAuth2ClientCredentials:
      - nudm-uecm
    - oAuth2ClientCredentials:
      - nudm-uecm
      - nudm-uecm:smsf-registration:write
  parameters:
    - name: ueId
      in: path
      description: Identifier of the UE
      required: true
      schema:
        $ref: 'TS29571_CommonData.yaml#/components/schemas/Supi'
    - name: smsf-set-id
      in: query
      schema:
        $ref: 'TS29571_CommonData.yaml#/components/schemas/NfSetId'
    - name: If-Match
      in: header
      description: Validator for conditional requests, as described in IETF RFC 9110, 3.1
      schema:
        type: string
  responses:
    '204':
      description: Expected response to a valid request
    '400':
      $ref: 'TS29571_CommonData.yaml#/components/responses/400'
    '401':
      $ref: 'TS29571_CommonData.yaml#/components/responses/401'
    '403':
      $ref: 'TS29571_CommonData.yaml#/components/responses/403'
    '404':
      $ref: 'TS29571_CommonData.yaml#/components/responses/404'
    '422':
      description: Unprocessable Request
      content:
        application/problem+json:
          schema:
            $ref: 'TS29571_CommonData.yaml#/components/schemas/ProblemDetails'
    '429':
      $ref: 'TS29571_CommonData.yaml#/components/responses/429'
    '500':
      $ref: 'TS29571_CommonData.yaml#/components/responses/500'
    '502':
      $ref: 'TS29571_CommonData.yaml#/components/responses/502'
    '503':
      $ref: 'TS29571_CommonData.yaml#/components/responses/503'
  default:
    description: Unexpected error
get:
  summary: retrieve the SMSF registration for non-3GPP access information
  operationId: GetNon3GppSmsfRegistration
  tags:
    - SMSF non-3GPP access Registration Info Retrieval
  parameters:

```

```

- name: ueId
  in: path
  description: Identifier of the UE
  required: true
  schema:
    $ref: 'TS29571_CommonData.yaml#/components/schemas/Gpsi'
- name: supported-features
  in: query
  schema:
    $ref: 'TS29571_CommonData.yaml#/components/schemas/SupportedFeatures'
responses:
  '200':
    description: Expected response to a valid request
    content:
      application/json:
        schema:
          $ref: '#/components/schemas/SmsfRegistration'
  '400':
    $ref: 'TS29571_CommonData.yaml#/components/responses/400'
  '401':
    $ref: 'TS29571_CommonData.yaml#/components/responses/401'
  '403':
    $ref: 'TS29571_CommonData.yaml#/components/responses/403'
  '404':
    $ref: 'TS29571_CommonData.yaml#/components/responses/404'
  '406':
    $ref: 'TS29571_CommonData.yaml#/components/responses/406'
  '429':
    $ref: 'TS29571_CommonData.yaml#/components/responses/429'
  '500':
    $ref: 'TS29571_CommonData.yaml#/components/responses/500'
  '502':
    $ref: 'TS29571_CommonData.yaml#/components/responses/502'
  '503':
    $ref: 'TS29571_CommonData.yaml#/components/responses/503'
  default:
    description: Unexpected error
patch:
  summary: update a parameter in the SMSF registration for non-3GPP access
  operationId: UpdateSmsfNon3GppRegistration
  tags:
    - Parameter update in the SMSF registration for non-3GPP access
  security:
    - {}
    - oAuth2ClientCredentials:
      - nudm-uecm
    - oAuth2ClientCredentials:
      - nudm-uecm
      - nudm-uecm:smsf-registration:write
  parameters:
    - name: ueId
      in: path
      description: Identifier of the UE
      required: true
      schema:
        $ref: 'TS29571_CommonData.yaml#/components/schemas/Supi'
    - name: supported-features
      in: query
      description: Features required to be supported by the target NF
      schema:
        $ref: 'TS29571_CommonData.yaml#/components/schemas/SupportedFeatures'
  requestBody:
    content:
      application/merge-patch+json:
        schema:
          $ref: '#/components/schemas/SmsfRegistrationModification'
    required: true
  responses:
    '200':
      description: Expected response to a valid request
      content:
        application/json:
          schema:
            $ref: 'TS29571_CommonData.yaml#/components/schemas/PatchResult'
    '204':
      description: Expected response to a valid request
    '400':
      $ref: 'TS29571_CommonData.yaml#/components/responses/400'

```

```

'401':
  $ref: 'TS29571_CommonData.yaml#/components/responses/401'
'403':
  $ref: 'TS29571_CommonData.yaml#/components/responses/403'
'404':
  $ref: 'TS29571_CommonData.yaml#/components/responses/404'
'411':
  $ref: 'TS29571_CommonData.yaml#/components/responses/411'
'413':
  $ref: 'TS29571_CommonData.yaml#/components/responses/413'
'415':
  $ref: 'TS29571_CommonData.yaml#/components/responses/415'
'422':
  description: Unprocessable Request
  content:
    application/problem+json:
      schema:
        $ref: 'TS29571_CommonData.yaml#/components/schemas/ProblemDetails'
'429':
  $ref: 'TS29571_CommonData.yaml#/components/responses/429'
'500':
  $ref: 'TS29571_CommonData.yaml#/components/responses/500'
'502':
  $ref: 'TS29571_CommonData.yaml#/components/responses/502'
'503':
  $ref: 'TS29571_CommonData.yaml#/components/responses/503'
default:
  description: Unexpected error

/{ueId}/registrations/ip-sm-gw:
  put:
    summary: Register an IP-SM-GW
    operationId: IpSmGwRegistration
    tags:
      - IP-SM-GW registration
    security:
      - {}
      - oAuth2ClientCredentials:
          - nudm-uecm
      - oAuth2ClientCredentials:
          - nudm-uecm
          - nudm-uecm:ip-sm-gw-registration:write
    parameters:
      - name: ueId
        in: path
        description: Identifier of the UE
        required: true
        schema:
          $ref: 'TS29571_CommonData.yaml#/components/schemas/Supi'
    requestBody:
      content:
        application/json:
          schema:
            $ref: '#/components/schemas/IpSmGwRegistration'
      required: true
    responses:
      '201':
        description: Created
        content:
          application/json:
            schema:
              $ref: '#/components/schemas/IpSmGwRegistration'
        headers:
          Location:
            description: 'Contains the URI of the newly created resource, according to the
structure: {apiRoot}/nudm-uecm/v1/{ueId}/registrations/ip-sm-gw'
            required: true
            schema:
              type: string
      '200':
        description: Expected response to a valid request
        content:
          application/json:
            schema:
              $ref: '#/components/schemas/IpSmGwRegistration'
      '204':
        description: No content
      '400':

```

```

    $ref: 'TS29571_CommonData.yaml#/components/responses/400'
  '401':
    $ref: 'TS29571_CommonData.yaml#/components/responses/401'
  '403':
    $ref: 'TS29571_CommonData.yaml#/components/responses/403'
  '404':
    $ref: 'TS29571_CommonData.yaml#/components/responses/404'
  '411':
    $ref: 'TS29571_CommonData.yaml#/components/responses/411'
  '413':
    $ref: 'TS29571_CommonData.yaml#/components/responses/413'
  '415':
    $ref: 'TS29571_CommonData.yaml#/components/responses/415'
  '429':
    $ref: 'TS29571_CommonData.yaml#/components/responses/429'
  '500':
    $ref: 'TS29571_CommonData.yaml#/components/responses/500'
  '502':
    $ref: 'TS29571_CommonData.yaml#/components/responses/502'
  '503':
    $ref: 'TS29571_CommonData.yaml#/components/responses/503'
  default:
    description: Unexpected error
delete:
  summary: Delete the IP-SM-GW registration
  operationId: IpSmGwDeregistration
  tags:
    - IP-SM-GW Deregistration
  security:
    - {}
    - oAuth2ClientCredentials:
      - nudm-uecm
    - oAuth2ClientCredentials:
      - nudm-uecm
      - nudm-uecm:ip-sm-gw-registration:write
  parameters:
    - name: ueId
      in: path
      description: Identifier of the UE
      required: true
      schema:
        $ref: 'TS29571_CommonData.yaml#/components/schemas/Supi'
  responses:
    '204':
      description: Expected response to a valid request
    '400':
      $ref: 'TS29571_CommonData.yaml#/components/responses/400'
    '401':
      $ref: 'TS29571_CommonData.yaml#/components/responses/401'
    '403':
      $ref: 'TS29571_CommonData.yaml#/components/responses/403'
    '404':
      $ref: 'TS29571_CommonData.yaml#/components/responses/404'
    '429':
      $ref: 'TS29571_CommonData.yaml#/components/responses/429'
    '500':
      $ref: 'TS29571_CommonData.yaml#/components/responses/500'
    '502':
      $ref: 'TS29571_CommonData.yaml#/components/responses/502'
    '503':
      $ref: 'TS29571_CommonData.yaml#/components/responses/503'
  default:
    description: Unexpected error
get:
  summary: Retrieve the IP-SM-GW registration information
  operationId: GetIpSmGwRegistration
  tags:
    - IP-SM-GW Registration Info Retrieval
  parameters:
    - name: ueId
      in: path
      description: Identifier of the UE
      required: true
      schema:
        $ref: 'TS29571_CommonData.yaml#/components/schemas/Supi'
  responses:
    '200':
      description: Expected response to a valid request

```

```

    content:
      application/json:
        schema:
          $ref: '#/components/schemas/IpSmGwRegistration'
    '400':
      $ref: 'TS29571_CommonData.yaml#/components/responses/400'
    '401':
      $ref: 'TS29571_CommonData.yaml#/components/responses/401'
    '403':
      $ref: 'TS29571_CommonData.yaml#/components/responses/403'
    '404':
      $ref: 'TS29571_CommonData.yaml#/components/responses/404'
    '406':
      $ref: 'TS29571_CommonData.yaml#/components/responses/406'
    '429':
      $ref: 'TS29571_CommonData.yaml#/components/responses/429'
    '500':
      $ref: 'TS29571_CommonData.yaml#/components/responses/500'
    '502':
      $ref: 'TS29571_CommonData.yaml#/components/responses/502'
    '503':
      $ref: 'TS29571_CommonData.yaml#/components/responses/503'
  default:
    description: Unexpected error

/restore-pcscf:
  post:
    summary: Trigger the Restoration of the P-CSCF
    operationId: Trigger P-CSCF Restoration
    tags:
      - Trigger P-CSCF Restoration
    requestBody:
      content:
        application/json:
          schema:
            $ref: '#/components/schemas/TriggerRequest'
      required: true
    responses:
      '204':
        description: Successful response
      '400':
        $ref: 'TS29571_CommonData.yaml#/components/responses/400'
      '401':
        $ref: 'TS29571_CommonData.yaml#/components/responses/401'
      '403':
        $ref: 'TS29571_CommonData.yaml#/components/responses/403'
      '404':
        $ref: 'TS29571_CommonData.yaml#/components/responses/404'
      '411':
        $ref: 'TS29571_CommonData.yaml#/components/responses/411'
      '413':
        $ref: 'TS29571_CommonData.yaml#/components/responses/413'
      '415':
        $ref: 'TS29571_CommonData.yaml#/components/responses/415'
      '429':
        $ref: 'TS29571_CommonData.yaml#/components/responses/429'
      '500':
        $ref: 'TS29571_CommonData.yaml#/components/responses/500'
      '501':
        $ref: 'TS29571_CommonData.yaml#/components/responses/501'
      '502':
        $ref: 'TS29571_CommonData.yaml#/components/responses/502'
      '503':
        $ref: 'TS29571_CommonData.yaml#/components/responses/503'
    default:
      description: Unexpected error

/{ueId}/registrations/location:
  get:
    summary: retrieve the target UE's location information
    operationId: GetLocationInfo
    tags:
      - UE Location Information retrieval
    parameters:
      - name: ueId
        in: path
        description: Identifier of the UE
        required: true

```

```

    schema:
      $ref: 'TS29571_CommonData.yaml#/components/schemas/VarUeId'
  - name: supported-features
    in: query
    schema:
      $ref: 'TS29571_CommonData.yaml#/components/schemas/SupportedFeatures'
responses:
  '200':
    description: Expected response to a valid request
    content:
      application/json:
        schema:
          $ref: '#/components/schemas/LocationInfo'
  '400':
    $ref: 'TS29571_CommonData.yaml#/components/responses/400'
  '401':
    $ref: 'TS29571_CommonData.yaml#/components/responses/401'
  '403':
    $ref: 'TS29571_CommonData.yaml#/components/responses/403'
  '404':
    $ref: 'TS29571_CommonData.yaml#/components/responses/404'
  '406':
    $ref: 'TS29571_CommonData.yaml#/components/responses/406'
  '429':
    $ref: 'TS29571_CommonData.yaml#/components/responses/429'
  '500':
    $ref: 'TS29571_CommonData.yaml#/components/responses/500'
  '502':
    $ref: 'TS29571_CommonData.yaml#/components/responses/502'
  '503':
    $ref: 'TS29571_CommonData.yaml#/components/responses/503'
default:
  description: Unexpected error

/{ueId}/registrations/nwdaf-registrations:
  get:
    summary: retrieve the NWDAF registration
    operationId: GetNwdafRegistration
    tags:
      - NWDAF Registration Info Retrieval
    parameters:
      - name: ueId
        in: path
        description: Identifier of the UE
        required: true
        schema:
          $ref: 'TS29571_CommonData.yaml#/components/schemas/VarUeId'
      - name: analytics-ids
        in: query
        description: List of analytics Id(s) provided by the consumers of NWDAF.
        schema:
          type: array
          items:
            $ref: 'TS29520_Nnwdaf_AnalyticsInfo.yaml#/components/schemas/EventId'
      - name: supported-features
        in: query
        description: Supported Features
        schema:
          $ref: 'TS29571_CommonData.yaml#/components/schemas/SupportedFeatures'
    responses:
      '200':
        description: Expected response to a valid request
        content:
          application/json:
            schema:
              type: array
              items:
                $ref: '#/components/schemas/NwdafRegistration'
              minItems: 1
      '400':
        $ref: 'TS29571_CommonData.yaml#/components/responses/400'
      '401':
        $ref: 'TS29571_CommonData.yaml#/components/responses/401'
      '403':
        $ref: 'TS29571_CommonData.yaml#/components/responses/403'
      '404':
        $ref: 'TS29571_CommonData.yaml#/components/responses/404'
      '406':

```

```

    $ref: 'TS29571_CommonData.yaml#/components/responses/406'
  '429':
    $ref: 'TS29571_CommonData.yaml#/components/responses/429'
  '500':
    $ref: 'TS29571_CommonData.yaml#/components/responses/500'
  '502':
    $ref: 'TS29571_CommonData.yaml#/components/responses/502'
  '503':
    $ref: 'TS29571_CommonData.yaml#/components/responses/503'
  default:
    description: Unexpected error

```

```

/{ueId}/registrations/nwdaF-registrations/{nwdaFRegistrationId}:
  put:
    summary: register as NWDAF
    operationId: NwdaFRegistration
    tags:
      - NWDAF registration
    security:
      - {}
      - oAuth2ClientCredentials:
          - nudm-uecm
      - oAuth2ClientCredentials:
          - nudm-uecm
          - nudm-uecm:nwdaF-registration:write
    parameters:
      - name: ueId
        in: path
        description: Identifier of the UE
        required: true
        schema:
          $ref: 'TS29571_CommonData.yaml#/components/schemas/VarUeId'
      - name: nwdaFRegistrationId
        in: path
        description: NWDAF registration identifier
        required: true
        schema:
          type: string
    requestBody:
      content:
        application/json:
          schema:
            $ref: '#/components/schemas/NwdaFRegistration'
      required: true
    responses:
      '201':
        description: Created
        content:
          application/json:
            schema:
              $ref: '#/components/schemas/NwdaFRegistration'
      '200':
        description: Expected response to a valid request
        content:
          application/json:
            schema:
              $ref: '#/components/schemas/NwdaFRegistration'
      '204':
        description: No content
      '400':
        $ref: 'TS29571_CommonData.yaml#/components/responses/400'
      '401':
        $ref: 'TS29571_CommonData.yaml#/components/responses/401'
      '403':
        $ref: 'TS29571_CommonData.yaml#/components/responses/403'
      '404':
        $ref: 'TS29571_CommonData.yaml#/components/responses/404'
      '411':
        $ref: 'TS29571_CommonData.yaml#/components/responses/411'
      '413':
        $ref: 'TS29571_CommonData.yaml#/components/responses/413'
      '415':
        $ref: 'TS29571_CommonData.yaml#/components/responses/415'
      '429':
        $ref: 'TS29571_CommonData.yaml#/components/responses/429'
      '500':
        $ref: 'TS29571_CommonData.yaml#/components/responses/500'
      '502':

```

```

    $ref: 'TS29571_CommonData.yaml#/components/responses/502'
  '503':
    $ref: 'TS29571_CommonData.yaml#/components/responses/503'
  default:
    description: Unexpected error

delete:
  summary: delete an NWDAF registration
  operationId: NwdafDeregistration
  tags:
    - NWDAF Deregistration
  security:
    - {}
    - oAuth2ClientCredentials:
        - nudm-uecm
    - oAuth2ClientCredentials:
        - nudm-uecm
        - nudm-uecm:nwdaf-registration:write
  parameters:
    - name: ueId
      in: path
      description: Identifier of the UE
      required: true
      schema:
        $ref: 'TS29571_CommonData.yaml#/components/schemas/VarUeId'
    - name: nwdafRegistrationId
      in: path
      description: NWDAF registration identifier
      required: true
      schema:
        type: string
  responses:
    '204':
      description: Expected response to a valid request
    '400':
      $ref: 'TS29571_CommonData.yaml#/components/responses/400'
    '401':
      $ref: 'TS29571_CommonData.yaml#/components/responses/401'
    '403':
      $ref: 'TS29571_CommonData.yaml#/components/responses/403'
    '404':
      $ref: 'TS29571_CommonData.yaml#/components/responses/404'
    '429':
      $ref: 'TS29571_CommonData.yaml#/components/responses/429'
    '500':
      $ref: 'TS29571_CommonData.yaml#/components/responses/500'
    '502':
      $ref: 'TS29571_CommonData.yaml#/components/responses/502'
    '503':
      $ref: 'TS29571_CommonData.yaml#/components/responses/503'
  default:
    description: Unexpected error

patch:
  summary: Update a parameter in the NWDAF registration
  operationId: UpdateNwdafRegistration
  tags:
    - Parameter update in the NWDAF registration
  security:
    - {}
    - oAuth2ClientCredentials:
        - nudm-uecm
    - oAuth2ClientCredentials:
        - nudm-uecm
        - nudm-uecm:nwdaf-registration:write
  parameters:
    - name: ueId
      in: path
      description: Identifier of the UE
      required: true
      schema:
        $ref: 'TS29571_CommonData.yaml#/components/schemas/VarUeId'
    - name: nwdafRegistrationId
      in: path
      description: NWDAF registration identifier
      required: true
      schema:
        type: string

```



```

- name: supported-features
  in: query
  description: Supported Features
  schema:
    $ref: 'TS29571_CommonData.yaml#/components/schemas/SupportedFeatures'
requestBody:
  content:
    application/merge-patch+json:
      schema:
        $ref: '#/components/schemas/NwdafRegistrationModification'
  required: true
responses:
  '200':
    description: Expected response to a valid request
    content:
      application/json:
        schema:
          oneOf:
            - $ref: '#/components/schemas/NwdafRegistration'
            - $ref: 'TS29571_CommonData.yaml#/components/schemas/PatchResult'
  '204':
    description: Expected response to a valid request
  '400':
    $ref: 'TS29571_CommonData.yaml#/components/responses/400'
  '401':
    $ref: 'TS29571_CommonData.yaml#/components/responses/401'
  '403':
    $ref: 'TS29571_CommonData.yaml#/components/responses/403'
  '404':
    $ref: 'TS29571_CommonData.yaml#/components/responses/404'
  '411':
    $ref: 'TS29571_CommonData.yaml#/components/responses/411'
  '413':
    $ref: 'TS29571_CommonData.yaml#/components/responses/413'
  '415':
    $ref: 'TS29571_CommonData.yaml#/components/responses/415'
  '422':
    description: Unprocessable Request
    content:
      application/problem+json:
        schema:
          $ref: 'TS29571_CommonData.yaml#/components/schemas/ProblemDetails'
  '429':
    $ref: 'TS29571_CommonData.yaml#/components/responses/429'
  '500':
    $ref: 'TS29571_CommonData.yaml#/components/responses/500'
  '502':
    $ref: 'TS29571_CommonData.yaml#/components/responses/502'
  '503':
    $ref: 'TS29571_CommonData.yaml#/components/responses/503'
  default:
    description: Unexpected error

/{ueId}/registrations/trigger-auth:
  get:
    summary: trigger the primary (re-)authentication
    operationId: authTrigger
    tags:
      - Trigger the primary (re-)authentication
    parameters:
      - name: ueId
        in: path
        description: Identifier of the UE
        required: true
        schema:
          $ref: 'TS29571_CommonData.yaml#/components/schemas/VarUeId'
    requestBody:
      content:
        application/json:
          schema:
            $ref: '#/components/schemas/AuthTriggerInfo'
      required: true
    responses:
      '204':
        description: No content
      '400':
        $ref: 'TS29571_CommonData.yaml#/components/responses/400'
      '401':

```

```

    $ref: 'TS29571_CommonData.yaml#/components/responses/401'
  '403':
    $ref: 'TS29571_CommonData.yaml#/components/responses/403'
  '404':
    $ref: 'TS29571_CommonData.yaml#/components/responses/404'
  '411':
    $ref: 'TS29571_CommonData.yaml#/components/responses/411'
  '413':
    $ref: 'TS29571_CommonData.yaml#/components/responses/413'
  '415':
    $ref: 'TS29571_CommonData.yaml#/components/responses/415'
  '429':
    $ref: 'TS29571_CommonData.yaml#/components/responses/429'
  '500':
    $ref: 'TS29571_CommonData.yaml#/components/responses/500'
  '502':
    $ref: 'TS29571_CommonData.yaml#/components/responses/502'
  '503':
    $ref: 'TS29571_CommonData.yaml#/components/responses/503'
  default:
    description: Unexpected error

```

components:

securitySchemes:

oAuth2ClientCredentials:

type: oauth2

flows:

clientCredentials:

tokenUrl: '{nrfApiRoot}/oauth2/token'

scopes:

nudm-uecm: Access to the nudm-uecm API

nudm_uecm:amf-registration:write: Write access (update/modify) to representations of the Amf3GppAccessRegistration and AmfNon3GppAccessRegistration resources

nudm_uecm:smf-registration:write: Write access (create/delete/modify) to the representations of individualSmfRegistration resources

nudm_uecm:smsf-registration:write: Write access (create/delete/modify) to representations of the Smsf3GppAccessRegistration and SmsfNon3GppAccessRegistration resources

nudm_uecm:ip-sm-gw-registration:write: Write access (create/delete/modify) to the representation of the IpSmGwRegistration resource

nudm_uecm:nwdaf-registration:write: Write access (create/delete/modify) to the representation of the NwdafRegistration resource

schemas:

COMPLEX TYPES:

Amf3GppAccessRegistration:

description: >

This datatype contains the set of information relevant to the AMF where the UE has registered via 3GPP access.

type: object

required:

- amfInstanceId
- deregCallbackUri
- guami
- ratType

properties:

amfInstanceId:

\$ref: 'TS29571_CommonData.yaml#/components/schemas/NfInstanceId'

supportedFeatures:

\$ref: 'TS29571_CommonData.yaml#/components/schemas/SupportedFeatures'

purgeFlag:

\$ref: '#/components/schemas/PurgeFlag'

pei:

\$ref: 'TS29571_CommonData.yaml#/components/schemas/Pei'

imsVoPs:

\$ref: '#/components/schemas/ImsVoPs'

deregCallbackUri:

\$ref: 'TS29571_CommonData.yaml#/components/schemas/Uri'

amfServiceNameDereg:

\$ref: 'TS29510_Nnrf_NFManagement.yaml#/components/schemas/ServiceName'

pcscfRestorationCallbackUri:

\$ref: 'TS29571_CommonData.yaml#/components/schemas/Uri'

amfServiceNamePcscfRest:

\$ref: 'TS29510_Nnrf_NFManagement.yaml#/components/schemas/ServiceName'

initialRegistrationInd:

type: boolean

```

emergencyRegistrationInd:
  type: boolean
guami:
  $ref: 'TS29571_CommonData.yaml#/components/schemas/Guami'
backupAmfInfo:
  type: array
  items:
    $ref: 'TS29571_CommonData.yaml#/components/schemas/BackupAmfInfo'
  minItems: 1
drFlag:
  $ref: '#/components/schemas/DualRegistrationFlag'
eps5GsMobilityWoN26:
  type: boolean
ratType:
  $ref: 'TS29571_CommonData.yaml#/components/schemas/RatType'
urrrpIndicator:
  type: boolean
amfEeSubscriptionId:
  $ref: 'TS29571_CommonData.yaml#/components/schemas/Uri'
epsInterworkingInfo:
  $ref: '#/components/schemas/EpsInterworkingInfo'
ueSrvccCapability:
  type: boolean
registrationTime:
  $ref: 'TS29571_CommonData.yaml#/components/schemas/DateTime'
vgmlcAddress:
  $ref: '#/components/schemas/VgmlcAddress'
contextInfo:
  $ref: 'TS29503_Nudm_SDM.yaml#/components/schemas/ContextInfo'
noEeSubscriptionInd:
  type: boolean
supi:
  $ref: 'TS29571_CommonData.yaml#/components/schemas/Supi'
ueReachableInd:
  $ref: '#/components/schemas/UeReachableInd'
reRegistrationRequired:
  type: boolean
adminDeregSubWithdrawn:
  type: boolean
dataRestorationCallbackUri:
  $ref: 'TS29571_CommonData.yaml#/components/schemas/Uri'
resetIds:
  type: array
  items:
    type: string
  minItems: 1
disasterRoamingInd:
  type: boolean
  default: false
ueMINTCapability:
  type: boolean
sorSnpnSiSupported:
  type: boolean
  default: false
udrRestartInd:
  type: boolean
  default: false
lastSynchronizationTime:
  $ref: 'TS29571_CommonData.yaml#/components/schemas/DateTime'
ueSnpnSubscriptionInd:
  type: boolean

Amf3GppAccessRegistrationModification:
  description: >
    This datatype contains the set of attributes obtained from type
    Amf3GppAccessRegistration by deleting attributes that are not subject to
    modification by HTTP PATCH method.
  type: object
  required:
    - guami
  properties:
    guami:
      $ref: 'TS29571_CommonData.yaml#/components/schemas/Guami'
    purgeFlag:
      $ref: '#/components/schemas/PurgeFlag'
    pei:
      $ref: 'TS29571_CommonData.yaml#/components/schemas/Pei'
    imsVoPs:

```

```

    $ref: '#/components/schemas/ImsVoPs'
  backupAmfInfo:
    type: array
    items:
      $ref: 'TS29571_CommonData.yaml#/components/schemas/BackupAmfInfo'
  epsInterworkingInfo:
    $ref: '#/components/schemas/EpsInterworkingInfo'
  ueSrvccCapability:
    type: boolean
    nullable: true
  ueMINTCapability:
    type: boolean

EpsInterworkingInfo:
  description: >
    This information element contains the associations between APN/DNN and PGW-C+SMF
    selected by the AMF for EPS interworking.
  type: object
  properties:
    epsIwkPgws:
      description: A map (list of key-value pairs where Dnn serves as key) of EpsIwkPgws
      type: object
      additionalProperties:
        $ref: '#/components/schemas/EpsIwkPgw'
    registrationTime:
      $ref: 'TS29571_CommonData.yaml#/components/schemas/DateTime'

EpsIwkPgw:
  description:
    This datatype signifies the PGW FQDN, SMF instance ID and the PLMNid location.
  type: object
  required:
    - pgwFqdn
    - smfInstanceId
  properties:
    pgwFqdn:
      $ref: 'TS29571_CommonData.yaml#/components/schemas/Fqdn'
    smfInstanceId:
      $ref: 'TS29571_CommonData.yaml#/components/schemas/NfInstanceId'
    plmnId:
      $ref: 'TS29571_CommonData.yaml#/components/schemas/PlmnId'

AmfNon3GppAccessRegistration:
  description: >
    Represents the complete set of information relevant to the AMF when the UE has registered
    via non 3GPP access.
  type: object
  required:
    - amfInstanceId
    - imsVoPs
    - deregCallbackUri
    - guami
    - ratType
  properties:
    amfInstanceId:
      $ref: 'TS29571_CommonData.yaml#/components/schemas/NfInstanceId'
    supportedFeatures:
      $ref: 'TS29571_CommonData.yaml#/components/schemas/SupportedFeatures'
    purgeFlag:
      $ref: '#/components/schemas/PurgeFlag'
    pei:
      $ref: 'TS29571_CommonData.yaml#/components/schemas/Pei'
    imsVoPs:
      $ref: '#/components/schemas/ImsVoPs'
    deregCallbackUri:
      $ref: 'TS29571_CommonData.yaml#/components/schemas/Uri'
    amfServiceNameDereg:
      $ref: 'TS29510_Nnrf_NFManagement.yaml#/components/schemas/ServiceName'
    pcsclfRestorationCallbackUri:
      $ref: 'TS29571_CommonData.yaml#/components/schemas/Uri'
    amfServiceNamePcsclfRest:
      $ref: 'TS29510_Nnrf_NFManagement.yaml#/components/schemas/ServiceName'
    guami:
      $ref: 'TS29571_CommonData.yaml#/components/schemas/Guami'
    backupAmfInfo:
      type: array
      items:
        $ref: 'TS29571_CommonData.yaml#/components/schemas/BackupAmfInfo'

```

```

    minItems: 1
  ratType:
    $ref: 'TS29571_CommonData.yaml#/components/schemas/RatType'
  urrpIndicator:
    type: boolean
  amfEeSubscriptionId:
    $ref: 'TS29571_CommonData.yaml#/components/schemas/Uri'
  registrationTime:
    $ref: 'TS29571_CommonData.yaml#/components/schemas/DateTime'
  vgmlcAddress:
    $ref: '#/components/schemas/VgmlcAddress'
  contextInfo:
    $ref: 'TS29503_Nudm_SDM.yaml#/components/schemas/ContextInfo'
  noEeSubscriptionInd:
    type: boolean
  supi:
    $ref: 'TS29571_CommonData.yaml#/components/schemas/Supi'
  reRegistrationRequired:
    type: boolean
  adminDeregSubWithdrawn:
    type: boolean
  dataRestorationCallbackUri:
    $ref: 'TS29571_CommonData.yaml#/components/schemas/Uri'
  resetIds:
    type: array
    items:
      type: string
    minItems: 1
  disasterRoamingInd:
    type: boolean
    default: false
  sorSnpnSiSupported:
    type: boolean
    default: false
  udrRestartInd:
    type: boolean
    default: false
  lastSynchronizationTime:
    $ref: 'TS29571_CommonData.yaml#/components/schemas/DateTime'
  ueSnpnSubscriptionInd:
    type: boolean

AmfNon3GppAccessRegistrationModification:
  description: >
    This data type contains attributes of AmfNon3GppAccessRegistration that can be
    modified using PATCH.
  type: object
  required:
    - guami
  properties:
    guami:
      $ref: 'TS29571_CommonData.yaml#/components/schemas/Guami'
    purgeFlag:
      $ref: '#/components/schemas/PurgeFlag'
    pei:
      $ref: 'TS29571_CommonData.yaml#/components/schemas/Pei'
    imsVoPs:
      $ref: '#/components/schemas/ImsVoPs'
  backupAmfInfo:
    type: array
    items:
      $ref: 'TS29571_CommonData.yaml#/components/schemas/BackupAmfInfo'

SmfRegistration:
  description: >
    This datatype contains a complete set of mandatory information relevant to an SMF
    serving the UE.
  type: object
  required:
    - smfInstanceId
    - pduSessionId
    - singleNssai
    - plmnId
  properties:
    smfInstanceId:
      $ref: 'TS29571_CommonData.yaml#/components/schemas/NfInstanceId'
    smfSetId:
      $ref: 'TS29571_CommonData.yaml#/components/schemas/NfSetId'

```

```

supportedFeatures:
  $ref: 'TS29571_CommonData.yaml#/components/schemas/SupportedFeatures'
pduSessionId:
  $ref: 'TS29571_CommonData.yaml#/components/schemas/PduSessionId'
singleNssai:
  $ref: 'TS29571_CommonData.yaml#/components/schemas/Snssai'
dnn:
  $ref: 'TS29571_CommonData.yaml#/components/schemas/Dnn'
emergencyServices:
  type: boolean
pcscfRestorationCallbackUri:
  $ref: 'TS29571_CommonData.yaml#/components/schemas/Uri'
plmnId:
  $ref: 'TS29571_CommonData.yaml#/components/schemas/PlmnId'
pgwFqdn:
  $ref: 'TS29571_CommonData.yaml#/components/schemas/Fqdn'
pgwIpAddr:
  $ref: 'TS29503_Nudm_SDM.yaml#/components/schemas/IpAddress'
epdgInd:
  type: boolean
  default: false
deregCallbackUri:
  $ref: 'TS29571_CommonData.yaml#/components/schemas/Uri'
registrationReason:
  $ref: '#/components/schemas/RegistrationReason'
registrationTime:
  $ref: 'TS29571_CommonData.yaml#/components/schemas/DateTime'
contextInfo:
  $ref: 'TS29503_Nudm_SDM.yaml#/components/schemas/ContextInfo'
pcfId:
  $ref: 'TS29571_CommonData.yaml#/components/schemas/NfInstanceId'
dataRestorationCallbackUri:
  $ref: 'TS29571_CommonData.yaml#/components/schemas/Uri'
resetIds:
  type: array
  items:
    type: string
    minItems: 1
udrRestartInd:
  type: boolean
  default: false
lastSynchronizationTime:
  $ref: 'TS29571_CommonData.yaml#/components/schemas/DateTime'
pduSessionReActivationRequired:
  type: boolean
  default: false
staleCheckCallbackUri:
  $ref: 'TS29571_CommonData.yaml#/components/schemas/Uri'
udmStaleCheckCallbackUri:
  $ref: 'TS29571_CommonData.yaml#/components/schemas/Uri'
wildcardInd:
  type: boolean

PduSessionIds:
  description: >
    This data type contains a list of PDU Session IDs that identify suspected stale
    SMF registrations in UDM/UDR.
  type: object
  properties:
    pduSessionIdList:
      type: array
      items:
        $ref: 'TS29571_CommonData.yaml#/components/schemas/PduSessionId'
      minItems: 1

SmsfRegistration:
  description: >
    This datatype contains SMSF registration for 3GPP access that is created or updated
    with the received information.
  type: object
  required:
    - smsfInstanceId
    - plmnId
  properties:
    smsfInstanceId:
      $ref: 'TS29571_CommonData.yaml#/components/schemas/NfInstanceId'
    smsfSetId:
      $ref: 'TS29571_CommonData.yaml#/components/schemas/NfSetId'

```

```

supportedFeatures:
  $ref: 'TS29571_CommonData.yaml#/components/schemas/SupportedFeatures'
plmnId:
  $ref: 'TS29571_CommonData.yaml#/components/schemas/PlmnId'
smsfMAPAddress:
  $ref: '#/components/schemas/E164Number'
smsfDiameterAddress:
  $ref: '#/components/schemas/NetworkNodeDiameterAddress'
registrationTime:
  $ref: 'TS29571_CommonData.yaml#/components/schemas/DateTime'
contextInfo:
  $ref: 'TS29503_Nudm_SDM.yaml#/components/schemas/ContextInfo'
dataRestorationCallbackUri:
  $ref: 'TS29571_CommonData.yaml#/components/schemas/Uri'
resetIds:
  type: array
  items:
    type: string
  minItems: 1
smsfSbiSupInd:
  type: boolean
  default: false
udrRestartInd:
  type: boolean
  default: false
lastSynchronizationTime:
  $ref: 'TS29571_CommonData.yaml#/components/schemas/DateTime'
ueMemoryAvailableInd:
  type: boolean
  enum:
    - true

DeregistrationData:
  description: >
    This datatype is supported by the POST HTTP method, and it includes the
    deregistration data.
  type: object
  required:
    - deregReason
  properties:
    deregReason:
      $ref: '#/components/schemas/DeregistrationReason'
    accessType:
      $ref: 'TS29571_CommonData.yaml#/components/schemas/AccessType'
    pduSessionId:
      $ref: 'TS29571_CommonData.yaml#/components/schemas/PduSessionId'
    newSmfInstanceId:
      $ref: 'TS29571_CommonData.yaml#/components/schemas/NfInstanceId'

PcscfRestorationNotification:
  description: >
    This datatype contains the SUPI optionally addresses the failed P-CSCF. It is
    supported by the POST HTTP method.
  type: object
  required:
    - supi
  properties:
    supi:
      $ref: 'TS29571_CommonData.yaml#/components/schemas/Supi'
    failedPcscf:
      $ref: '#/components/schemas/PcscfAddress'

NetworkNodeDiameterAddress:
  description: >
    This data type is a part of smsfDiameterAddress and it should be present
    whenever smsf supports Diameter protocol.
  type: object
  required:
    - name
    - realm
  properties:
    name:
      $ref: 'TS29571_CommonData.yaml#/components/schemas/DiameterIdentity'
    realm:
      $ref: 'TS29571_CommonData.yaml#/components/schemas/DiameterIdentity'

TriggerRequest:
  description: >

```

```

    This data type identifies if the NF service consumer requires to trigger P-CSCF
    restoration.
  type: object
  required:
    - supi
  properties:
    supi:
      $ref: 'TS29571_CommonData.yaml#/components/schemas/Supi'
    failedPcscf:
      $ref: '#/components/schemas/PcscfAddress'

SmfRegistrationInfo:
  description: This data type provides information about the SMF registration information.
  type: object
  required:
    - smfRegistrationList
  properties:
    smfRegistrationList:
      type: array
      items:
        $ref: '#/components/schemas/SmfRegistration'
      minItems: 1

IpSmGwRegistration:
  description: This data type contains the IP-SW-GW routing information.
  type: object
  anyOf:
    - required: [ ipSmGwMapAddress ]
    - required: [ ipSmGwDiameterAddress ]
    - required: [ ipsmgwIpv4 ]
    - required: [ ipsmgwIpv6 ]
    - required: [ ipsmgwFqdn ]
  properties:
    ipSmGwMapAddress:
      $ref: '#/components/schemas/E164Number'
    ipSmGwDiameterAddress:
      $ref: '#/components/schemas/NetworkNodeDiameterAddress'
    ipsmgwIpv4:
      $ref: 'TS29571_CommonData.yaml#/components/schemas/Ipv4Addr'
    ipsmgwIpv6:
      $ref: 'TS29571_CommonData.yaml#/components/schemas/Ipv6Addr'
    ipsmgwFqdn:
      $ref: 'TS29571_CommonData.yaml#/components/schemas/Fqdn'
    nfInstanceId:
      $ref: 'TS29571_CommonData.yaml#/components/schemas/NfInstanceId'
    unriIndicator:
      type: boolean
      default: false
    resetIds:
      type: array
      items:
        type: string
      minItems: 1
    ipSmGwSbiSupInd:
      type: boolean
      default: false

AmfDeregInfo:
  description: This data type contains the reason of deregistration.
  type: object
  required:
    - deregReason
  properties:
    deregReason:
      $ref: '#/components/schemas/DeregistrationReason'

LocationInfo:
  description: This data type contains the UE's location information in 5GC.
  type: object
  required:
    - registrationLocationInfoList
  properties:
    supi:
      $ref: 'TS29571_CommonData.yaml#/components/schemas/Supi'
    gpsi:
      $ref: 'TS29571_CommonData.yaml#/components/schemas/Gpsi'
    registrationLocationInfoList:

```



```

    type: array
    items:
      $ref: '#/components/schemas/RegistrationLocationInfo'
    minItems: 1
    maxItems: 2
  supportedFeatures:
    $ref: 'TS29571_CommonData.yaml#/components/schemas/SupportedFeatures'

RegistrationLocationInfo:
  description: >
    This data type contains the information about serving AMF, optional VGMLC and
    access type related information used by (H)GMLC.
  type: object
  required:
    - amfInstanceId
    - accessTypeList
  properties:
    amfInstanceId:
      $ref: 'TS29571_CommonData.yaml#/components/schemas/NfInstanceId'
    guami:
      $ref: 'TS29571_CommonData.yaml#/components/schemas/Guami'
    plmnId:
      $ref: 'TS29571_CommonData.yaml#/components/schemas/PlmnId'
    vgmlcAddress:
      $ref: '#/components/schemas/VgmlcAddress'
    accessTypeList:
      type: array
      items:
        $ref: 'TS29571_CommonData.yaml#/components/schemas/AccessType'
      minItems: 1
      maxItems: 2

VgmlcAddress:
  description: >
    This data type contains the address(es) of VGMLC.
    Depending on the names of Vgmlcaddress, it could indicate either VGMLC IPv4 or IPv6
    address.
  type: object
  properties:
    vgmlcAddressIpv4:
      $ref: 'TS29571_CommonData.yaml#/components/schemas/Ipv4Addr'
    vgmlcAddressIpv6:
      $ref: 'TS29571_CommonData.yaml#/components/schemas/Ipv6Addr'
    vgmlcFqdn:
      $ref: 'TS29571_CommonData.yaml#/components/schemas/Fqdn'

PeiUpdateInfo:
  description: This data type contains information about the PEI.
  type: object
  required:
    - pei
  properties:
    pei:
      $ref: 'TS29571_CommonData.yaml#/components/schemas/Pei'

RegistrationDatasetNames:
  description: Represents the UECM registration dataset names.
  type: array
  items:
    $ref: '#/components/schemas/RegistrationDataSetName'
  minItems: 2
  uniqueItems: true

RegistrationDataSets:
  description: >
    This data type contains all the attributes related to 3GPP access and
    non-access registration.
  type: object
  properties:
    amf3Gpp:
      $ref: '#/components/schemas/Amf3GppAccessRegistration'
    amfNon3Gpp:
      $ref: '#/components/schemas/AmfNon3GppAccessRegistration'
    smfRegistration:
      $ref: '#/components/schemas/SmfRegistrationInfo'
    smsf3Gpp:
      $ref: '#/components/schemas/SmsfRegistration'
    smsfNon3Gpp:

```

```

    $ref: '#/components/schemas/SmsfRegistration'
  ipSmGw:
    $ref: '#/components/schemas/IpSmGwRegistration'
  nwdafRegistration:
    $ref: '#/components/schemas/NwdafRegistrationInfo'

```

```

NwdafRegistration:
  description: The complete set of information relevant to an NWDAF serving the UE
  type: object
  required:
    - nwdafInstanceId
    - analyticsIds
  properties:
    nwdafInstanceId:
      $ref: 'TS29571_CommonData.yaml#/components/schemas/NfInstanceId'
    analyticsIds:
      type: array
      items:
        $ref: 'TS29520_Nnwdaf_AnalyticsInfo.yaml#/components/schemas/EventId'
      minItems: 1
    nwdafSetId:
      $ref: 'TS29571_CommonData.yaml#/components/schemas/NfSetId'
    registrationTime:
      $ref: 'TS29571_CommonData.yaml#/components/schemas/DateTime'
    contextInfo:
      $ref: 'TS29503_Nudm_SDM.yaml#/components/schemas/ContextInfo'
    supportedFeatures:
      $ref: 'TS29571_CommonData.yaml#/components/schemas/SupportedFeatures'
    resetIds:
      type: array
      items:
        type: string
      minItems: 1

```

```

NwdafRegistrationModification:
  description: Contains attributes of NwdafRegistration that can be modified using PATCH
  type: object
  required:
    - nwdafInstanceId
  properties:
    nwdafInstanceId:
      $ref: 'TS29571_CommonData.yaml#/components/schemas/NfInstanceId'
    nwdafSetId:
      $ref: 'TS29571_CommonData.yaml#/components/schemas/NfSetId'
    analyticsIds:
      type: array
      items:
        $ref: 'TS29520_Nnwdaf_AnalyticsInfo.yaml#/components/schemas/EventId'
    supportedFeatures:
      $ref: 'TS29571_CommonData.yaml#/components/schemas/SupportedFeatures'

```

```

SmfRegistrationModification:
  description: Contains attributes of SmfRegistration that can be modified using PATCH
  type: object
  required:
    - smfInstanceId
  properties:
    smfInstanceId:
      $ref: 'TS29571_CommonData.yaml#/components/schemas/NfInstanceId'
    smfSetId:
      $ref: 'TS29571_CommonData.yaml#/components/schemas/NfSetId'
    pgwFqdn:
      $ref: 'TS29571_CommonData.yaml#/components/schemas/FqdnRm'

```

```

DataRestorationNotification:
  description: Contains identities representing those UEs potentially affected by a data-loss
  event at the UDR
  type: object
  properties:
    lastReplicationTime:
      $ref: 'TS29571_CommonData.yaml#/components/schemas/DateTime'
    recoveryTime:
      $ref: 'TS29571_CommonData.yaml#/components/schemas/DateTime'
    plmnId:
      $ref: 'TS29571_CommonData.yaml#/components/schemas/PlmnId'
    supiRanges:
      type: array
      items:

```

```

    $ref: 'TS29510_Nnrf_NFManagement.yaml#/components/schemas/SupiRange'
  minItems: 1
  gpsiRanges:
    type: array
    items:
      $ref: 'TS29510_Nnrf_NFManagement.yaml#/components/schemas/IdentityRange'
  minItems: 1
  resetIds:
    type: array
    items:
      type: string
  minItems: 1
  sNssaiList:
    type: array
    items:
      $ref: 'TS29571_CommonData.yaml#/components/schemas/Snssai'
  minItems: 1
  dnnList:
    type: array
    items:
      $ref: 'TS29571_CommonData.yaml#/components/schemas/Dnn'
  minItems: 1
  udmGroupId:
    $ref: 'TS29571_CommonData.yaml#/components/schemas/NfGroupId'

RoamingInfoUpdate:
  description: Contains the Roaming Information Update
  type: object
  required:
    - servingPlmn
  properties:
    roaming:
      type:
        boolean
    servingPlmn:
      $ref: 'TS29571_CommonData.yaml#/components/schemas/PlmnId'

PcscfAddress:
  description: Contains the addressing information (IP addresses and/or FQDN) of the P-CSCF
  type: object
  anyOf:
    - required: [ipv4Addrs]
    - required: [ipv6Addrs]
    - required: [fqdn]
  properties:
    ipv4Addrs:
      type: array
      items:
        $ref: 'TS29571_CommonData.yaml#/components/schemas/Ipv4Addr'
      minItems: 1
    ipv6Addrs:
      type: array
      items:
        $ref: 'TS29571_CommonData.yaml#/components/schemas/Ipv6Addr'
      minItems: 1
    fqdn:
      $ref: 'TS29571_CommonData.yaml#/components/schemas/Fqdn'

NwdafRegistrationInfo:
  description: List of NwdafRegistration
  type: object
  required:
    - nwdafRegistrationList
  properties:
    nwdafRegistrationList:
      type: array
      items:
        $ref: '#/components/schemas/NwdafRegistration'
      minItems: 1

RoutingInfoSmRequest:
  description: Request body of the send-routing-info-sm custom operation
  type: object
  properties:
    ipSmGwInd:
      type: boolean
      default: false
    correlationId:

```

```

    type: string
    supportedFeatures:
      $ref: 'TS29571_CommonData.yaml#/components/schemas/SupportedFeatures'

RoutingInfoSmResponse:
  description: Addressing information of available nodes for SMS delivery
  type: object
  properties:
    supi:
      $ref: 'TS29571_CommonData.yaml#/components/schemas/Supi'
    smsf3Gpp:
      $ref: '#/components/schemas/SmsfRegistration'
    smsfNon3Gpp:
      $ref: '#/components/schemas/SmsfRegistration'
    ipSmGw:
      $ref: '#/components/schemas/IpSmGwInfo'
    smsRouter:
      $ref: '#/components/schemas/SmsRouterInfo'

IpSmGwInfo:
  description: Contains the IP-SM-GW Information
  type: object
  properties:
    ipSmGwRegistration:
      $ref: '#/components/schemas/IpSmGwRegistration'
    ipSmGwGuidance:
      $ref: '#/components/schemas/IpSmGwGuidance'

IpSmGwGuidance:
  description: >
    Contains guidance information (e.g. minimum and recommended delivery times) of the IP-SM-GW
  type: object
  required:
    - minDeliveryTime
    - recommDeliveryTime
  properties:
    minDeliveryTime:
      type: integer
      minimum: 30
      maximum: 600
    recommDeliveryTime:
      type: integer
      minimum: 30
      maximum: 600

SmsRouterInfo:
  description: Addressing information of the SMS Router configured at the UDM
  type: object
  properties:
    nfInstanceId:
      $ref: 'TS29571_CommonData.yaml#/components/schemas/NfInstanceId'
    diameterAddress:
      $ref: '#/components/schemas/NetworkNodeDiameterAddress'
    mapAddress:
      $ref: '#/components/schemas/E164Number'
    routerIpv4:
      $ref: 'TS29571_CommonData.yaml#/components/schemas/Ipv4Addr'
    routerIpv6:
      $ref: 'TS29571_CommonData.yaml#/components/schemas/Ipv6Addr'
    routerFqdn:
      $ref: 'TS29571_CommonData.yaml#/components/schemas/Fqdn'

SmsfRegistrationModification:
  description: Contains attributes of SmsfRegistration that can be modified using PATCH
  type: object
  required:
    - smsfInstanceId
  properties:
    smsfInstanceId:
      $ref: 'TS29571_CommonData.yaml#/components/schemas/NfInstanceId'
    smsfSetId:
      $ref: 'TS29571_CommonData.yaml#/components/schemas/NfSetId'
    ueMemoryAvailableInd:
      type: boolean
      enum:
        - true

ReauthNotificationInfo:

```

```
description: Contains the SUPI to identify the UE that is subject to reauthentication
type: object
required:
  - supi
properties:
  supi:
    $ref: 'TS29571_CommonData.yaml#/components/schemas/Supi'
```

```
AuthTriggerInfo:
description: >
  This data type contains the SUPI for authorization information.
type: object
properties:
  supi:
    $ref: 'TS29571_CommonData.yaml#/components/schemas/Supi'
```

```
DeregistrationRespData:
description: >
  Represents the required information to be sent to UDM in case of successful UECM
  deregistration.
type: object
properties:
  smfEventRemovedInd:
    type: boolean
    enum:
      - true
```

SIMPLE TYPES:

```
PurgeFlag:
description: >
  This flag indicates whether an AMF is deregistered. This attribute may be included
  in notifications sent by the UDR to the UDM if purgeFlag is also set to true in the
  same notification.
type: boolean
```

```
E164Number:
description: >
  This data type mentions International E.164 number of the SMSF; shall be present if
  the SMSF supports MAP.
type: string
pattern: '^[0-9]{1,15}$'
```

```
DualRegistrationFlag:
description: >
  This data type indicates that the UDM+HSS is requested not to send S6a-CLR
  to the registered MME/SGSN (if any).
type: boolean
```

ENUMS:

```
ImsVoPs:
description: >
  It represents the information indicating homogeneity of
  IMS Voice over PS Sessions support for the UE
anyOf:
  - type: string
    enum:
      - HOMOGENEOUS_SUPPORT
      - HOMOGENEOUS_NON_SUPPORT
      - NON_HOMOGENEOUS_OR_UNKNOWN
  - type: string
    description: >
      This string provides forward-compatibility with future
      extensions to the enumeration but is not used to encode
      content defined in the present version of this API.
```

```
DeregistrationReason:
description: >
  It represents the reason of Deregistration Notification.
anyOf:
  - type: string
    enum:
      - UE_INITIAL_REGISTRATION
      - UE_REGISTRATION_AREA_CHANGE
      - SUBSCRIPTION_WITHDRAWN
      - 5GS_TO_EPS_MOBILITY
      - 5GS_TO_EPS_MOBILITY_UE_INITIAL_REGISTRATION
```

```
- REREGISTRATION_REQUIRED
- SMF_CONTEXT_TRANSFERRED
- DUPLICATE_PDU_SESSION
- PDU_SESSION_REACTIVATION_REQUIRED
- DISASTER_CONDITION_TERMINATED
- OPERATOR_DETERMINED_BARRING
- DUPLICATE_PDU_SESSION_EPDG
- type: string
description: >
  This string provides forward-compatibility with future
  extensions to the enumeration but is not used to encode
  content defined in the present version of this API.

RegistrationReason:
description: >
  Indicates NF registration reason.
anyOf:
- type: string
  enum:
  - SMF_CONTEXT_TRANSFERRED
- type: string
description: >
  This string provides forward-compatibility with future
  extensions to the enumeration but is not used to encode
  content defined in the present version of this API.

RegistrationDataSetName:
description: >
  Indicates the names of registration data sets to be retrieved.
anyOf:
- type: string
  enum:
  - AMF_3GPP
  - AMF_NON_3GPP
  - SMF_PDU_SESSIONS
  - SMSF_3GPP
  - SMSF_NON_3GPP
  - IP_SM_GW
  - NWDAF
- type: string
description: >
  This string provides forward-compatibility with future
  extensions to the enumeration but is not used to encode
  content defined in the present version of this API.

UeReachableInd:
description: UE Reachable Indication
anyOf:
- type: string
  enum:
  - REACHABLE
  - NOT_REACHABLE
  - UNKNOWN
- type: string
description: >
  This string provides forward-compatibility with future
  extensions to the enumeration but is not used to encode
  content defined in the present version of this API.
```

A.4 Nudm_UEAU API

```
openapi: 3.0.0
info:
  version: '1.3.1'
  title: 'Nudm_UEAU'
  description: |
    UDM UE Authentication Service.
    © 2024, 3GPP Organizational Partners (ARIB, ATIS, CCSA, ETSI, TSDSI, TTA, TTC).
    All rights reserved.

externalDocs:
  description: 3GPP TS 29.503 Unified Data Management Services, version 18.7.0
  url: 'https://www.3gpp.org/ftp/Specs/archive/29_series/29.503/'
```

```
servers:
- url: '{apiRoot}/nudm-ueau/v1'
  variables:
    apiRoot:
      default: https://example.com
      description: apiRoot as defined in clause 4.4 of 3GPP TS 29.501.

security:
- oAuth2ClientCredentials:
  - nudm-ueau
- {}

paths:
  /{supiOrSuci}/security-information/generate-auth-data:
    post:
      summary: Generate authentication data for the UE
      operationId: GenerateAuthData
      tags:
        - Generate Auth Data
      security:
        - {}
        - oAuth2ClientCredentials:
            - nudm-ueau
        - oAuth2ClientCredentials:
            - nudm-ueau
            - nudm-ueau:security-information:generate-auth-data:invoke
      parameters:
        - name: supiOrSuci
          in: path
          description: SUPI or SUCI of the user
          required: true
          schema:
            $ref: 'TS29571_CommonData.yaml#/components/schemas/SupiOrSuci'
      requestBody:
        content:
          application/json:
            schema:
              $ref: '#/components/schemas/AuthenticationInfoRequest'
        required: true
      responses:
        '200':
          description: Expected response to a valid request
          content:
            application/json:
              schema:
                $ref: '#/components/schemas/AuthenticationInfoResult'
        '400':
          $ref: 'TS29571_CommonData.yaml#/components/responses/400'
        '401':
          $ref: 'TS29571_CommonData.yaml#/components/responses/401'
        '403':
          $ref: 'TS29571_CommonData.yaml#/components/responses/403'
        '404':
          $ref: 'TS29571_CommonData.yaml#/components/responses/404'
        '411':
          $ref: 'TS29571_CommonData.yaml#/components/responses/411'
        '413':
          $ref: 'TS29571_CommonData.yaml#/components/responses/413'
        '415':
          $ref: 'TS29571_CommonData.yaml#/components/responses/415'
        '429':
          $ref: 'TS29571_CommonData.yaml#/components/responses/429'
        '500':
          $ref: 'TS29571_CommonData.yaml#/components/responses/500'
        '501':
          $ref: 'TS29571_CommonData.yaml#/components/responses/501'
        '502':
          $ref: 'TS29571_CommonData.yaml#/components/responses/502'
        '503':
          $ref: 'TS29571_CommonData.yaml#/components/responses/503'
        default:
          description: Unexpected error

  /{supiOrSuci}/security-information-rg:
    get:
      summary: Get authentication data for the FN-RG
      operationId: GetRgAuthData
      tags:
```

```

- Get Auth Data for FN-RG
security:
- {}
- oAuth2ClientCredentials:
- nudm-ueau
- oAuth2ClientCredentials:
- nudm-ueau
- nudm-ueau:security-information-rg:read
parameters:
- name: supiOrSuci
  in: path
  description: SUPI or SUCI of the user
  required: true
  schema:
    $ref: 'TS29571_CommonData.yaml#/components/schemas/SupiOrSuci'
- name: authenticated-ind
  in: query
  description: Authenticated indication
  required: true
  schema:
    $ref: '#/components/schemas/AuthenticatedInd'
- name: supported-features
  in: query
  description: Supported Features
  schema:
    $ref: 'TS29571_CommonData.yaml#/components/schemas/SupportedFeatures'
- name: plmn-id
  in: query
  description: serving PLMN ID
  content:
    application/json:
      schema:
        $ref: 'TS29571_CommonData.yaml#/components/schemas/PlmnId'
- name: If-None-Match
  in: header
  description: Validator for conditional requests, as described in RFC 9110, 13.1.2
  schema:
    type: string
- name: If-Modified-Since
  in: header
  description: Validator for conditional requests, as described in RFC 9110, 13.1.3
  schema:
    type: string
responses:
'200':
  description: Expected response to a valid request
  content:
    application/json:
      schema:
        $ref: '#/components/schemas/RgAuthCtx'
'400':
  $ref: 'TS29571_CommonData.yaml#/components/responses/400'
'401':
  $ref: 'TS29571_CommonData.yaml#/components/responses/401'
'403':
  $ref: 'TS29571_CommonData.yaml#/components/responses/403'
'404':
  $ref: 'TS29571_CommonData.yaml#/components/responses/404'
'406':
  $ref: 'TS29571_CommonData.yaml#/components/responses/406'
'429':
  $ref: 'TS29571_CommonData.yaml#/components/responses/429'
'500':
  $ref: 'TS29571_CommonData.yaml#/components/responses/500'
'502':
  $ref: 'TS29571_CommonData.yaml#/components/responses/502'
'503':
  $ref: 'TS29571_CommonData.yaml#/components/responses/503'
default:
  description: Unexpected error

/{supi}/auth-events:
  post:
    summary: Create a new confirmation event
    operationId: ConfirmAuth
    tags:
    - Confirm Auth
    security:

```



```

- {}
- oAuth2ClientCredentials:
  - nudm-ueau
- oAuth2ClientCredentials:
  - nudm-ueau
  - nudm-ueau:auth-events:create
parameters:
- name: supi
  in: path
  description: SUPI of the user
  required: true
  schema:
    $ref: 'TS29571_CommonData.yaml#/components/schemas/Supi'
requestBody:
  content:
    application/json:
      schema:
        $ref: '#/components/schemas/AuthEvent'
  required: true
responses:
  '201':
    description: Expected response to a valid request
    content:
      application/json:
        schema:
          $ref: '#/components/schemas/AuthEvent'
    headers:
      Location:
        description: 'Contains the URI of the newly created resource, according to the
structure: {apiRoot}/nudm-ueau/v1/{supi}/auth-events/{authEventId}'
        required: true
        schema:
          type: string
  '400':
    $ref: 'TS29571_CommonData.yaml#/components/responses/400'
  '401':
    $ref: 'TS29571_CommonData.yaml#/components/responses/401'
  '403':
    $ref: 'TS29571_CommonData.yaml#/components/responses/403'
  '404':
    $ref: 'TS29571_CommonData.yaml#/components/responses/404'
  '411':
    $ref: 'TS29571_CommonData.yaml#/components/responses/411'
  '413':
    $ref: 'TS29571_CommonData.yaml#/components/responses/413'
  '415':
    $ref: 'TS29571_CommonData.yaml#/components/responses/415'
  '429':
    $ref: 'TS29571_CommonData.yaml#/components/responses/429'
  '500':
    $ref: 'TS29571_CommonData.yaml#/components/responses/500'
  '502':
    $ref: 'TS29571_CommonData.yaml#/components/responses/502'
  '503':
    $ref: 'TS29571_CommonData.yaml#/components/responses/503'
  default:
    description: Unexpected error
callbacks:
  dataRestorationNotification:
    '{$request.body#/dataRestorationCallbackUri}':
      post:
        requestBody:
          required: true
          content:
            application/json:
              schema:
                $ref: 'TS29503_Nudm_UECM.yaml#/components/schemas/DataRestorationNotification'
        responses:
          '204':
            description: Successful Notification response
          '307':
            $ref: 'TS29571_CommonData.yaml#/components/responses/307'
          '308':
            $ref: 'TS29571_CommonData.yaml#/components/responses/308'
          '400':
            $ref: 'TS29571_CommonData.yaml#/components/responses/400'
          '404':
            $ref: 'TS29571_CommonData.yaml#/components/responses/404'

```

```

    '409':
      $ref: 'TS29571_CommonData.yaml#/components/responses/409'
    '500':
      $ref: 'TS29571_CommonData.yaml#/components/responses/500'
    '503':
      $ref: 'TS29571_CommonData.yaml#/components/responses/503'
  default:
    description: Unexpected error

/{supi}/hss-security-information/{hssAuthType}/generate-av:
  post:
    summary: Generate authentication data for the UE in EPS or IMS domain
    operationId: GenerateAv
    tags:
      - Generate HSS Authentication Vectors
    security:
      - {}
      - oAuth2ClientCredentials:
          - nudm-ueau
      - oAuth2ClientCredentials:
          - nudm-ueau
          - nudm-ueau:hss-security-information:generate-av:invoke
    parameters:
      - name: supi
        in: path
        description: SUPI of the user
        required: true
        schema:
          $ref: 'TS29571_CommonData.yaml#/components/schemas/Supi'
      - name: hssAuthType
        in: path
        description: Type of AV requested by HSS
        required: true
        schema:
          $ref: '#/components/schemas/HssAuthTypeInUri'
    requestBody:
      content:
        application/json:
          schema:
            $ref: '#/components/schemas/HssAuthenticationInfoRequest'
      required: true
    responses:
      '200':
        description: Expected response to a valid request
        content:
          application/json:
            schema:
              $ref: '#/components/schemas/HssAuthenticationInfoResult'
      '400':
        $ref: 'TS29571_CommonData.yaml#/components/responses/400'
      '401':
        $ref: 'TS29571_CommonData.yaml#/components/responses/401'
      '403':
        $ref: 'TS29571_CommonData.yaml#/components/responses/403'
      '404':
        $ref: 'TS29571_CommonData.yaml#/components/responses/404'
      '411':
        $ref: 'TS29571_CommonData.yaml#/components/responses/411'
      '413':
        $ref: 'TS29571_CommonData.yaml#/components/responses/413'
      '415':
        $ref: 'TS29571_CommonData.yaml#/components/responses/415'
      '429':
        $ref: 'TS29571_CommonData.yaml#/components/responses/429'
      '500':
        $ref: 'TS29571_CommonData.yaml#/components/responses/500'
      '501':
        $ref: 'TS29571_CommonData.yaml#/components/responses/501'
      '502':
        $ref: 'TS29571_CommonData.yaml#/components/responses/502'
      '503':
        $ref: 'TS29571_CommonData.yaml#/components/responses/503'
  default:
    description: Unexpected error

/{supi}/auth-events/{authEventId}:
  put:
    summary: Deletes the authentication result in the UDM

```

```

operationId: DeleteAuth
tags:
  - Delete Auth
security:
  - {}
  - oAuth2ClientCredentials:
    - nudm-ueau
  - oAuth2ClientCredentials:
    - nudm-ueau
    - nudm-ueau:auth-event-id:modify
parameters:
  - name: supi
    in: path
    description: SUPI of the user
    required: true
    schema:
      $ref: 'TS29571_CommonData.yaml#/components/schemas/Supi'
  - name: authEventId
    in: path
    description: authEvent Id
    required: true
    schema:
      type: string
requestBody:
  content:
    application/json:
      schema:
        $ref: '#/components/schemas/AuthEvent'
      required: true
responses:
  '204':
    description: Expected response to a successful authentication result removal
  '400':
    $ref: 'TS29571_CommonData.yaml#/components/responses/400'
  '401':
    $ref: 'TS29571_CommonData.yaml#/components/responses/401'
  '403':
    $ref: 'TS29571_CommonData.yaml#/components/responses/403'
  '404':
    $ref: 'TS29571_CommonData.yaml#/components/responses/404'
  '411':
    $ref: 'TS29571_CommonData.yaml#/components/responses/411'
  '413':
    $ref: 'TS29571_CommonData.yaml#/components/responses/413'
  '415':
    $ref: 'TS29571_CommonData.yaml#/components/responses/415'
  '429':
    $ref: 'TS29571_CommonData.yaml#/components/responses/429'
  '500':
    $ref: 'TS29571_CommonData.yaml#/components/responses/500'
  '502':
    $ref: 'TS29571_CommonData.yaml#/components/responses/502'
  '503':
    $ref: 'TS29571_CommonData.yaml#/components/responses/503'
  default:
    $ref: 'TS29571_CommonData.yaml#/components/responses/default'

/{supi}/gba-security-information/generate-av:
  post:
    summary: Generate authentication data for the UE in GBA domain
    operationId: GenerateGbaAv
    tags:
      - Generate GBA Authentication Vectors
    security:
      - {}
      - oAuth2ClientCredentials:
        - nudm-ueau
      - oAuth2ClientCredentials:
        - nudm-ueau
        - nudm-ueau:gba-security-information:generate-av:invoke
    parameters:
      - name: supi
        in: path
        description: SUPI of the user
        required: true
        schema:
          $ref: 'TS29571_CommonData.yaml#/components/schemas/Supi'
    requestBody:

```

```

    content:
      application/json:
        schema:
          $ref: '#/components/schemas/GbaAuthenticationInfoRequest'
    required: true
  responses:
    '200':
      description: Expected response to a valid request
      content:
        application/json:
          schema:
            $ref: '#/components/schemas/GbaAuthenticationInfoResult'
    '400':
      $ref: 'TS29571_CommonData.yaml#/components/responses/400'
    '401':
      $ref: 'TS29571_CommonData.yaml#/components/responses/401'
    '403':
      $ref: 'TS29571_CommonData.yaml#/components/responses/403'
    '404':
      $ref: 'TS29571_CommonData.yaml#/components/responses/404'
    '411':
      $ref: 'TS29571_CommonData.yaml#/components/responses/411'
    '413':
      $ref: 'TS29571_CommonData.yaml#/components/responses/413'
    '415':
      $ref: 'TS29571_CommonData.yaml#/components/responses/415'
    '429':
      $ref: 'TS29571_CommonData.yaml#/components/responses/429'
    '500':
      $ref: 'TS29571_CommonData.yaml#/components/responses/500'
    '501':
      $ref: 'TS29571_CommonData.yaml#/components/responses/501'
    '502':
      $ref: 'TS29571_CommonData.yaml#/components/responses/502'
    '503':
      $ref: 'TS29571_CommonData.yaml#/components/responses/503'
  default:
    description: Unexpected error

/{supiOrSuci}/prose-security-information/generate-av:
  post:
    summary: Generate authentication data for ProSe
    operationId: GenerateProseAV
    tags:
      - Generate ProSe Authentication Vectors
    parameters:
      - name: supiOrSuci
        in: path
        description: SUPI or SUCI of the user
        required: true
        schema:
          $ref: 'TS29571_CommonData.yaml#/components/schemas/SupiOrSuci'
    requestBody:
      content:
        application/json:
          schema:
            $ref: '#/components/schemas/ProSeAuthenticationInfoRequest'
      required: true
    responses:
      '200':
        description: Expected response to a valid request
        content:
          application/json:
            schema:
              $ref: '#/components/schemas/ProSeAuthenticationInfoResult'
      '400':
        $ref: 'TS29571_CommonData.yaml#/components/responses/400'
      '401':
        $ref: 'TS29571_CommonData.yaml#/components/responses/401'
      '403':
        $ref: 'TS29571_CommonData.yaml#/components/responses/403'
      '404':
        $ref: 'TS29571_CommonData.yaml#/components/responses/404'
      '411':
        $ref: 'TS29571_CommonData.yaml#/components/responses/411'
      '413':
        $ref: 'TS29571_CommonData.yaml#/components/responses/413'
      '415':

```

```

    $ref: 'TS29571_CommonData.yaml#/components/responses/415'
  '429':
    $ref: 'TS29571_CommonData.yaml#/components/responses/429'
  '500':
    $ref: 'TS29571_CommonData.yaml#/components/responses/500'
  '501':
    $ref: 'TS29571_CommonData.yaml#/components/responses/501'
  '502':
    $ref: 'TS29571_CommonData.yaml#/components/responses/502'
  '503':
    $ref: 'TS29571_CommonData.yaml#/components/responses/503'
  default:
    description: Unexpected error

```

components:

```

  securitySchemes:
    oAuth2ClientCredentials:
      type: oauth2
      flows:
        clientCredentials:
          tokenUrl: '{nrfApiRoot}/oauth2/token'
          scopes:
            nudm-ueau: Access to the nudm-ueau API
            nudm-ueau:security-information:generate-auth-data:invoke: Access to invoke the "generate-
auth-data" custom operation on the "security-information" resource
            nudm-ueau:security-information-rg:read: Access to read the "security-information-rg"
resource
            nudm-ueau:auth-events:create: Access to create a new child resource on the "auth-events"
collection resource
            nudm-ueau:auth-event-id:modify: Access to modify (delete) an "auth-event-id" individual
resource
            nudm-ueau:hss-security-information:generate-av:invoke: Access to invoke the "generate-av"
custom operation on the "hss-security-information" resource
            nudm-ueau:gba-security-information:generate-av:invoke: Access to invoke the "generate-av"
custom operation on the "gba-security-information" resource

```

schemas:

COMPLEX TYPES:

```

AuthenticationInfoRequest:
  type: object
  required:
    - servingNetworkName
    - ausfInstanceId
  properties:
    supportedFeatures:
      $ref: 'TS29571_CommonData.yaml#/components/schemas/SupportedFeatures'
    servingNetworkName:
      $ref: '#/components/schemas/ServingNetworkName'
    resynchronizationInfo:
      $ref: '#/components/schemas/ResynchronizationInfo'
    ausfInstanceId:
      $ref: 'TS29571_CommonData.yaml#/components/schemas/NfInstanceId'
    cellCagInfo:
      type: array
      items:
        $ref: 'TS29571_CommonData.yaml#/components/schemas/CagId'
      minItems: 1
    n5gcInd:
      type: boolean
      default: false
    nswInd:
      type: boolean
      default: false
    disasterRoamingInd:
      type: boolean
      default: false
    aun3Ind:
      type: boolean
      default: false

```

```

AuthenticationInfoResult:
  type: object
  required:
    - authType
  properties:

```

```
authType:
  $ref: '#/components/schemas/AuthType'
supportedFeatures:
  $ref: 'TS29571_CommonData.yaml#/components/schemas/SupportedFeatures'
authenticationVector:
  $ref: '#/components/schemas/AuthenticationVector'
supi:
  $ref: 'TS29571_CommonData.yaml#/components/schemas/Supi'
akmaInd:
  type: boolean
  default: false
authAaa:
  type: boolean
  default: false
routingId:
  type: string
  pattern: '^[0-9]{1,4}$'
pvsInfo:
  type: array
  items:
    $ref: 'TS29571_CommonData.yaml#/components/schemas/ServerAddressingInfo'
  minItems: 1
mskInd:
  type: boolean
  default: false

AuthenticationVector:
  oneOf:
    - $ref: '#/components/schemas/AvEapAkaPrime'
    - $ref: '#/components/schemas/Av5GHeAka'
  discriminator:
    propertyName: avType
    mapping:
      5G_HE_AKA: '#/components/schemas/Av5GHeAka'
      EAP_AKA_PRIME: '#/components/schemas/AvEapAkaPrime'

AvEapAkaPrime:
  type: object
  required:
    - avType
    - rand
    - xres
    - autn
    - ckPrime
    - ikPrime
  properties:
    avType:
      $ref: '#/components/schemas/AvType'
    rand:
      $ref: '#/components/schemas/Rand'
    xres:
      $ref: '#/components/schemas/Xres'
    autn:
      $ref: '#/components/schemas/Autn'
    ckPrime:
      $ref: '#/components/schemas/CkPrime'
    ikPrime:
      $ref: '#/components/schemas/IkPrime'

Av5GHeAka:
  type: object
  required:
    - avType
    - rand
    - xresStar
    - autn
    - kausf
  properties:
    avType:
      $ref: '#/components/schemas/AvType'
    rand:
      $ref: '#/components/schemas/Rand'
    xresStar:
      $ref: '#/components/schemas/XresStar'
    autn:
      $ref: '#/components/schemas/Autn'
    kausf:
      $ref: '#/components/schemas/Kausf'
```

```

ResynchronizationInfo:
  type: object
  required:
    - rand
    - auts
  properties:
    rand:
      $ref: '#/components/schemas/Rand'
    auts:
      $ref: '#/components/schemas/Auts'

AuthEvent:
  type: object
  required:
    - nfInstanceId
    - success
    - timeStamp
    - authType
    - servingNetworkName
  properties:
    nfInstanceId:
      $ref: 'TS29571_CommonData.yaml#/components/schemas/NfInstanceId'
    success:
      $ref: '#/components/schemas/Success'
    timeStamp:
      $ref: 'TS29571_CommonData.yaml#/components/schemas/DateTime'
    authType:
      $ref: '#/components/schemas/AuthType'
    servingNetworkName:
      $ref: '#/components/schemas/ServingNetworkName'
    authRemovalInd:
      type: boolean
      default: false
    nfSetId:
      $ref: 'TS29571_CommonData.yaml#/components/schemas/NfSetId'
    resetIds:
      type: array
      items:
        type: string
      minItems: 1
    dataRestorationCallbackUri:
      $ref: 'TS29571_CommonData.yaml#/components/schemas/Uri'
    udrRestartInd:
      type: boolean
      default: false

RgAuthCtx:
  type: object
  required:
    - authInd
  properties:
    authInd:
      type: boolean
      default: false
    supi:
      $ref: 'TS29571_CommonData.yaml#/components/schemas/Supi'
    supportedFeatures:
      $ref: 'TS29571_CommonData.yaml#/components/schemas/SupportedFeatures'

HssAuthenticationInfoRequest:
  type: object
  required:
    - hssAuthType
    - numOfRequestedVectors
  properties:
    supportedFeatures:
      $ref: 'TS29571_CommonData.yaml#/components/schemas/SupportedFeatures'
    hssAuthType:
      $ref: '#/components/schemas/HssAuthType'
    numOfRequestedVectors:
      $ref: '#/components/schemas/NumOfRequestedVectors'
    requestingNodeType:
      $ref: '#/components/schemas/NodeType'
    servingNetworkId:
      $ref: 'TS29571_CommonData.yaml#/components/schemas/PlmnId'
    resynchronizationInfo:
      $ref: '#/components/schemas/ResynchronizationInfo'

```

```
anId:
  $ref: '#/components/schemas/AccessNetworkId'

HssAuthenticationInfoResult:
  type: object
  required:
    - hssAuthenticationVectors
  properties:
    supportedFeatures:
      $ref: 'TS29571_CommonData.yaml#/components/schemas/SupportedFeatures'
    hssAuthenticationVectors:
      $ref: '#/components/schemas/HssAuthenticationVectors'

HssAuthenticationVectors:
  oneOf:
    - type: array
      items:
        $ref: '#/components/schemas/AvEpsAka'
      minItems: 1
      maxItems: 5
    - type: array
      items:
        $ref: '#/components/schemas/AvImsGbaEapAka'
      minItems: 1
      maxItems: 5
    - type: array
      items:
        $ref: '#/components/schemas/AvEapAkaPrime'
      minItems: 1
      maxItems: 5

AvEpsAka:
  type: object
  required:
    - avType
    - rand
    - xres
    - autn
    - kasme
  properties:
    avType:
      $ref: '#/components/schemas/HssAvType'
    rand:
      $ref: '#/components/schemas/Rand'
    xres:
      $ref: '#/components/schemas/Xres'
    autn:
      $ref: '#/components/schemas/Autn'
    kasme:
      $ref: '#/components/schemas/Kasme'

AvImsGbaEapAka:
  type: object
  required:
    - avType
    - rand
    - xres
    - autn
    - ck
    - ik
  properties:
    avType:
      $ref: '#/components/schemas/HssAvType'
    rand:
      $ref: '#/components/schemas/Rand'
    xres:
      $ref: '#/components/schemas/Xres'
    autn:
      $ref: '#/components/schemas/Autn'
    ck:
      $ref: '#/components/schemas/ConfidentialityKey'
    ik:
      $ref: '#/components/schemas/IntegrityKey'

GbaAuthenticationInfoRequest:
  type: object
  required:
    - authType
```



```

properties:
  authType:
    $ref: '#/components/schemas/GbaAuthType'
  resynchronizationInfo:
    $ref: 'TS29562_Nhss_imsUEAU.yaml#/components/schemas/ResynchronizationInfo'
  supportedFeatures:
    $ref: 'TS29571_CommonData.yaml#/components/schemas/SupportedFeatures'

GbaAuthenticationInfoResult:
  type: object
  properties:
    3gAkaAv:
      $ref: 'TS29562_Nhss_imsUEAU.yaml#/components/schemas/3GAkaAv'
    supportedFeatures:
      $ref: 'TS29571_CommonData.yaml#/components/schemas/SupportedFeatures'

ProSeAuthenticationInfoRequest:
  type: object
  required:
    - servingNetworkName
    - relayServiceCode
  properties:
    servingNetworkName:
      $ref: '#/components/schemas/ServingNetworkName'
    relayServiceCode:
      $ref: 'TS29571_CommonData.yaml#/components/schemas/RelayServiceCode'
    resynchronizationInfo:
      $ref: '#/components/schemas/ResynchronizationInfo'
    supportedFeatures:
      $ref: 'TS29571_CommonData.yaml#/components/schemas/SupportedFeatures'

ProSeAuthenticationInfoResult:
  type: object
  required:
    - authType
  properties:
    authType:
      $ref: '#/components/schemas/AuthType'
    proseAuthenticationVectors:
      $ref: '#/components/schemas/ProSeAuthenticationVectors'
    supi:
      $ref: 'TS29571_CommonData.yaml#/components/schemas/Supi'
    supportedFeatures:
      $ref: 'TS29571_CommonData.yaml#/components/schemas/SupportedFeatures'

ProSeAuthenticationVectors:
  description: >
    List of Authentication Vectors to be used for 5G ProSe; the UDM should send only
    one vector in the array.
  type: array
  items:
    $ref: '#/components/schemas/AvEapAkaPrime'
  minItems: 1
  maxItems: 5

# SIMPLE TYPES:

Autn:
  type: string
  pattern: '^[A-Za-f0-9]{32}$'

AutS:
  type: string
  pattern: '^[A-Za-f0-9]{28}$'

CkPrime:
  type: string
  pattern: '^[A-Za-f0-9]{32}$'

IkPrime:
  type: string
  pattern: '^[A-Za-f0-9]{32}$'

Kausf:
  type: string
  pattern: '^[A-Za-f0-9]{64}$'

```

```

Rand:
  type: string
  pattern: '^[A-Fa-f0-9]{32}$'

Xres:
  type: string
  pattern: '^[A-Fa-f0-9]{8,32}$'

XresStar:
  type: string
  pattern: '^[A-Fa-f0-9]{32}$'

ServingNetworkName:
  type: string
  pattern: '^(5G:mnc[0-9]{3}[.]mcc[0-9]{3}[.]3gppnetwork[.]org(:[A-F0-9]{11})?)|5G:NSWO$'

Success:
  type: boolean

AuthenticatedInd:
  type: boolean

ConfidentialityKey:
  type: string
  pattern: '^[A-Fa-f0-9]{32}$'

IntegrityKey:
  type: string
  pattern: '^[A-Fa-f0-9]{32}$'

Kasme:
  type: string
  pattern: '^[A-Fa-f0-9]{64}$'

NumOfRequestedVectors:
  type: integer
  minimum: 1
  maximum: 5

```

ENUMS:

```

AuthType:
  description: Indicates the authentication method.
  anyOf:
    - type: string
      enum:
        - 5G_AKA
        - EAP_AKA_PRIME
        - EAP_TLS
        - NONE
        - EAP_TTLS
    - type: string
      description: >
        This string provides forward-compatibility with future
        extensions to the enumeration but is not used to encode
        content defined in the present version of this API.

AvType:
  description: Indicates the type of authentication vector.
  anyOf:
    - type: string
      enum:
        - 5G_HE_AKA
        - EAP_AKA_PRIME
    - type: string
      description: >
        This string provides forward-compatibility with future
        extensions to the enumeration but is not used to encode
        content defined in the present version of this API.

HssAuthType:
  description: Indicates the authentication method.
  anyOf:
    - type: string
      enum:
        - EPS_AKA

```

- EAP_AKA
- EAP_AKA_PRIME
- IMS_AKA
- GBA_AKA
- UMTS_AKA
- type: string

description: >
This string provides forward-compatibility with future extensions to the enumeration but is not used to encode content defined in the present version of this API.

HssAvType:
description: Indicates a type of authentication vector.
anyOf:

- type: string
- enum:
 - EPS_AKA
 - EAP_AKA
 - IMS_AKA
 - GBA_AKA
 - UMTS_AKA
- type: string

description: >
This string provides forward-compatibility with future extensions to the enumeration but is not used to encode content defined in the present version of this API.

HssAuthTypeInUri:
description: Indicates a type of authentication method.
anyOf:

- type: string
- enum:
 - eps-aka
 - eap-aka
 - eap-aka-prime
 - ims-aka
 - gba-aka
- type: string

description: >
This string provides forward-compatibility with future extensions to the enumeration but is not used to encode content defined in the present version of this API.

AccessNetworkId:
description: >
Indicates the contents of Access Network ID.
Used in the derivation of authentication vectors in EAP-AKA.
anyOf:

- type: string
- enum:
 - HRPD
 - WIMAX
 - WLAN
 - ETHERNET
- type: string

description: >
This string provides forward-compatibility with future extensions to the enumeration but is not used to encode content defined in the present version of this API.

NodeType:
description: >
Indicates Indicates the requesting node type.
anyOf:

- type: string
- enum:
 - AUSF
 - VLR
 - SGSN
 - S_CSCF
 - BSF
 - GAN_AAA_SERVER
 - WLAN_AAA_SERVER
 - MME
- type: string

description: >
This string provides forward-compatibility with future extensions to the enumeration but is not used to encode

content defined in the present version of this API.

```
GbaAuthType:
  description: Indicates the authentication method.
  anyOf:
    - type: string
      enum:
        - DIGEST_AKAV1_MD5
    - type: string
      description: >
        This string provides forward-compatibility with future
        extensions to the enumeration but is not used to encode
        content defined in the present version of this API.
```

A.5 Nudm_EE API

openapi: 3.0.0

```
info:
  version: '1.3.0'
  title: 'Nudm_EE'
  description: |
    Nudm Event Exposure Service.
    © 2024, 3GPP Organizational Partners (ARIB, ATIS, CCSA, ETSI, TSDSI, TTA, TTC).
    All rights reserved.
```

```
externalDocs:
  description: 3GPP TS 29.503 Unified Data Management Services, version 18.6.0
  url: 'https://www.3gpp.org/ftp/Specs/archive/29_series/29.503/'
```

```
servers:
  - url: '{apiRoot}/nudm-ee/v1'
    variables:
      apiRoot:
        default: https://example.com
        description: apiRoot as defined in clause 4.4 of 3GPP TS 29.501.
```

```
security:
  - oAuth2ClientCredentials:
    - nudm-ee
  - {}
```

```
paths:
  /{ueIdentity}/ee-subscriptions:
    post:
      summary: Subscribe
      operationId: CreateEeSubscription
      tags:
        - Create EE Subscription
      security:
        - {}
        - oAuth2ClientCredentials:
          - nudm-ee
        - oAuth2ClientCredentials:
          - nudm-ee
          - nudm-ee:subscription:create
      parameters:
        - name: ueIdentity
          in: path
          description: >
            Represents the scope of the UE for which the subscription is applied. Contains the
            GPSI or SUPI of the user or the external group ID or any UE.
          required: true
          schema:
            type: string
            pattern: '^(msisdn-[0-9]{5,15}|.+|extid-[^@]+@[^@]+|imsi-[0-9]{5,15}|nai-.+|gci-.+|gli-
            .+|extgroupid-[^@]+@[^@]+|anyUE)$'
      requestBody:
        content:
          application/json:
            schema:
              $ref: '#/components/schemas/EeSubscription'
            required: true
```

```

responses:
  '201':
    description: Expected response to a valid request
    content:
      application/json:
        schema:
          $ref: '#/components/schemas/CreatedEeSubscription'
    headers:
      Location:
        description: 'Contains the URI of the newly created resource, according to the
structure: {apiRoot}/nudm-ee/v1/{ueIdentity}/ee-subscriptions/{subscriptionId}'
        required: true
        schema:
          type: string
  '400':
    $ref: 'TS29571_CommonData.yaml#/components/responses/400'
  '401':
    $ref: 'TS29571_CommonData.yaml#/components/responses/401'
  '403':
    description: Forbidden
    content:
      application/problem+json:
        schema:
          $ref: '#/components/schemas/EeSubscriptionError'
  '404':
    description: Not Found
    content:
      application/problem+json:
        schema:
          $ref: '#/components/schemas/EeSubscriptionError'
  '411':
    $ref: 'TS29571_CommonData.yaml#/components/responses/411'
  '413':
    $ref: 'TS29571_CommonData.yaml#/components/responses/413'
  '415':
    $ref: 'TS29571_CommonData.yaml#/components/responses/415'
  '429':
    $ref: 'TS29571_CommonData.yaml#/components/responses/429'
  '500':
    $ref: 'TS29571_CommonData.yaml#/components/responses/500'
  '501':
    description: Not Implemented
    content:
      application/problem+json:
        schema:
          $ref: '#/components/schemas/EeSubscriptionError'
  '502':
    $ref: 'TS29571_CommonData.yaml#/components/responses/502'
  '503':
    $ref: 'TS29571_CommonData.yaml#/components/responses/503'
  default:
    description: Unexpected error
callbacks:
  eventOccurrenceNotification:
    '{$request.body#/callbackReference}':
      post:
        requestBody:
          required: true
          content:
            application/json:
              schema:
                type: array
                items:
                  $ref: '#/components/schemas/MonitoringReport'
                minItems: 1
  responses:
    '204':
      description: Successful Notification response
    '400':
      $ref: 'TS29571_CommonData.yaml#/components/responses/400'
    '401':
      $ref: 'TS29571_CommonData.yaml#/components/responses/401'
    '403':
      $ref: 'TS29571_CommonData.yaml#/components/responses/403'
    '404':
      $ref: 'TS29571_CommonData.yaml#/components/responses/404'
    '411':
      $ref: 'TS29571_CommonData.yaml#/components/responses/411'

```

```

    '413':
      $ref: 'TS29571_CommonData.yaml#/components/responses/413'
    '415':
      $ref: 'TS29571_CommonData.yaml#/components/responses/415'
    '429':
      $ref: 'TS29571_CommonData.yaml#/components/responses/429'
    '500':
      $ref: 'TS29571_CommonData.yaml#/components/responses/500'
    '502':
      $ref: 'TS29571_CommonData.yaml#/components/responses/502'
    '503':
      $ref: 'TS29571_CommonData.yaml#/components/responses/503'
    default:
      description: Unexpected error
  monitoringRevocationNotification:
    '{$request.body#/secondCallbackRef}':
      post:
        requestBody:
          required: true
          content:
            application/json:
              schema:
                $ref: '#/components/schemas/EeMonitoringRevoked'
  responses:
    '204':
      description: Successful Notification response
    '400':
      $ref: 'TS29571_CommonData.yaml#/components/responses/400'
    '401':
      $ref: 'TS29571_CommonData.yaml#/components/responses/401'
    '403':
      $ref: 'TS29571_CommonData.yaml#/components/responses/403'
    '404':
      $ref: 'TS29571_CommonData.yaml#/components/responses/404'
    '411':
      $ref: 'TS29571_CommonData.yaml#/components/responses/411'
    '413':
      $ref: 'TS29571_CommonData.yaml#/components/responses/413'
    '415':
      $ref: 'TS29571_CommonData.yaml#/components/responses/415'
    '429':
      $ref: 'TS29571_CommonData.yaml#/components/responses/429'
    '500':
      $ref: 'TS29571_CommonData.yaml#/components/responses/500'
    '502':
      $ref: 'TS29571_CommonData.yaml#/components/responses/502'
    '503':
      $ref: 'TS29571_CommonData.yaml#/components/responses/503'
    default:
      description: Unexpected error
  dataRestorationNotification:
    '{$request.body#/dataRestorationCallbackUri}':
      post:
        requestBody:
          required: true
          content:
            application/json:
              schema:
                $ref: 'TS29503_Nudm_UECM.yaml#/components/schemas/DataRestorationNotification'
  responses:
    '204':
      description: Successful Notification response
    '307':
      $ref: 'TS29571_CommonData.yaml#/components/responses/307'
    '308':
      $ref: 'TS29571_CommonData.yaml#/components/responses/308'
    '400':
      $ref: 'TS29571_CommonData.yaml#/components/responses/400'
    '401':
      $ref: 'TS29571_CommonData.yaml#/components/responses/401'
    '403':
      $ref: 'TS29571_CommonData.yaml#/components/responses/403'
    '404':
      $ref: 'TS29571_CommonData.yaml#/components/responses/404'
    '409':
      $ref: 'TS29571_CommonData.yaml#/components/responses/409'
    '411':
      $ref: 'TS29571_CommonData.yaml#/components/responses/411'

```

```

'413':
  $ref: 'TS29571_CommonData.yaml#/components/responses/413'
'415':
  $ref: 'TS29571_CommonData.yaml#/components/responses/415'
'429':
  $ref: 'TS29571_CommonData.yaml#/components/responses/429'
'500':
  $ref: 'TS29571_CommonData.yaml#/components/responses/500'
'502':
  $ref: 'TS29571_CommonData.yaml#/components/responses/502'
'503':
  $ref: 'TS29571_CommonData.yaml#/components/responses/503'
default:
  description: Unexpected error

```

```

/{ueIdentity}/ee-subscriptions/{subscriptionId}:
delete:
  summary: Unsubscribe
  operationId: DeleteEeSubscription
  tags:
    - Delete EE Subscription
  security:
    - {}
    - oAuth2ClientCredentials:
        - nudm-ee
    - oAuth2ClientCredentials:
        - nudm-ee
        - nudm-ee:subscription:modify
  parameters:
    - name: ueIdentity
      in: path
      description: >
        Represents the scope of the UE for which the subscription is applied. Contains the
        GPSI or SUPI of the user or the external group ID or any UE.
      required: true
      schema:
        type: string
        pattern: '^(msisdn-[0-9]{5,15}|.+|extid-[^@]+@[^@]+|imsi-[0-9]{5,15}|nai-.+|gci-.+|gli-
        .+|extgroupid-[^@]+@[^@]+|anyUE)$'
    - name: subscriptionId
      in: path
      description: Id of the EE Subscription
      required: true
      schema:
        type: string
  responses:
    '204':
      description: Successful response
    '400':
      $ref: 'TS29571_CommonData.yaml#/components/responses/400'
    '401':
      $ref: 'TS29571_CommonData.yaml#/components/responses/401'
    '403':
      $ref: 'TS29571_CommonData.yaml#/components/responses/403'
    '404':
      $ref: 'TS29571_CommonData.yaml#/components/responses/404'
    '429':
      $ref: 'TS29571_CommonData.yaml#/components/responses/429'
    '500':
      $ref: 'TS29571_CommonData.yaml#/components/responses/500'
    '502':
      $ref: 'TS29571_CommonData.yaml#/components/responses/502'
    '503':
      $ref: 'TS29571_CommonData.yaml#/components/responses/503'
    default:
      description: Unexpected error
  patch:
    summary: Patch
    operationId: UpdateEeSubscription
    tags:
      - Update EE Subscription
    security:
      - {}
      - oAuth2ClientCredentials:
          - nudm-ee
      - oAuth2ClientCredentials:

```

```

- nudm-ee
- nudm-ee:subscription:modify
parameters:
- name: ueIdentity
  in: path
  description: >
    Represents the scope of the UE for which the subscription is applied. Contains the
    GPSI or SUPI of the user or the external group ID or any UE.
  required: true
  schema:
    type: string
    pattern: '^(\msisdn-[0-9]{5,15}|.+|extid-[@^@]+|imsi-[0-9]{5,15}|nai-+|gci-+|gli-
.+|extgroupid-[@^@]+|anyUE)$'
- name: subscriptionId
  in: path
  description: Id of the EE Subscription
  required: true
  schema:
    type: string
- name: supported-features
  in: query
  description: Features required to be supported by the target NF
  schema:
    $ref: 'TS29571_CommonData.yaml#/components/schemas/SupportedFeatures'
requestBody:
  content:
    application/json-patch+json:
      schema:
        type: array
        items:
          $ref: 'TS29571_CommonData.yaml#/components/schemas/PatchItem'
        minItems: 1
      required: true
responses:
  '200':
    description: Expected response to a valid request
    content:
      application/json:
        schema:
          $ref: 'TS29571_CommonData.yaml#/components/schemas/PatchResult'
  '204':
    description: Successful response
  '400':
    $ref: 'TS29571_CommonData.yaml#/components/responses/400'
  '401':
    $ref: 'TS29571_CommonData.yaml#/components/responses/401'
  '403':
    $ref: 'TS29571_CommonData.yaml#/components/responses/403'
  '404':
    $ref: 'TS29571_CommonData.yaml#/components/responses/404'
  '411':
    $ref: 'TS29571_CommonData.yaml#/components/responses/411'
  '413':
    $ref: 'TS29571_CommonData.yaml#/components/responses/413'
  '415':
    $ref: 'TS29571_CommonData.yaml#/components/responses/415'
  '429':
    $ref: 'TS29571_CommonData.yaml#/components/responses/429'
  '500':
    $ref: 'TS29571_CommonData.yaml#/components/responses/500'
  '502':
    $ref: 'TS29571_CommonData.yaml#/components/responses/502'
  '503':
    $ref: 'TS29571_CommonData.yaml#/components/responses/503'
  default:
    description: Unexpected error

components:
  securitySchemes:
    oAuth2ClientCredentials:
      type: oauth2
      flows:
        clientCredentials:
          tokenUrl: '{nrfApiRoot}/oauth2/token'
          scopes:
            nudm-ee: Access to the nudm-ee API
            nudm-ee:subscription:create: Access to create EE Subscriptions
            nudm-ee:subscription:modify: Access to update EE Subscriptions

```

schemas:

COMPLEX TYPES:

```

CreatedEeSubscription:
  type: object
  required:
    - eeSubscription
  properties:
    eeSubscription:
      $ref: '#/components/schemas/EeSubscription'
    numberOfUses:
      $ref: 'TS29571_CommonData.yaml#/components/schemas/UInteger'
    eventReports:
      type: array
      items:
        $ref: '#/components/schemas/MonitoringReport'
      minItems: 1
    epcStatusInd:
      type: boolean
    5gOnlyInd:
      type: boolean
      enum:
        - true
    failedMonitoringConfigs:
      description: >
        A map (list of key-value pairs where referenceId converted from integer to string serves
        as key; see clause 6.4.6.3.2) of FailedMonitoringConfiguration
      type: object
      additionalProperties:
        $ref: '#/components/schemas/FailedMonitoringConfiguration'
      minProperties: 1
    failedMoniConfigsEPC:
      description: >
        A map (list of key-value pairs where referenceId converted from integer to string serves
        as key; see clause 6.4.6.3.2) of FailedMonitoringConfiguration, the key value "ALL" may
        be used to identify a map entry which contains the failed cause of the EE subscription
        was not successful in EPC domain.
      type: object
      additionalProperties:
        $ref: '#/components/schemas/FailedMonitoringConfiguration'
      minProperties: 1
    resetIds:
      type: array
      items:
        type: string
      minItems: 1
    currentStatusNotAvailableList:
      type: array
      items:
        $ref: '#/components/schemas/EventType'
      minItems: 1

```

```

FailedMonitoringConfiguration:
  description: Contains the event type and failed cause of the failed Monitoring Configuration
  in the EE subscription
  type: object
  required:
    - eventType
    - failedCause
  properties:
    eventType:
      $ref: '#/components/schemas/EventType'
    failedCause:
      $ref: '#/components/schemas/FailedCause'

```

```

EeSubscription:
  type: object
  required:
    - callbackReference
    - monitoringConfigurations
  properties:
    callbackReference:
      $ref: 'TS29571_CommonData.yaml#/components/schemas/Uri'

```

```

monitoringConfigurations:
  description: A map (list of key-value pairs where ReferenceId serves as key) of
MonitoringConfigurations
  type: object
  additionalProperties:
    $ref: '#/components/schemas/MonitoringConfiguration'
  minProperties: 1
reportingOptions:
  $ref: '#/components/schemas/ReportingOptions'
supportedFeatures:
  $ref: 'TS29571_CommonData.yaml#/components/schemas/SupportedFeatures'
subscriptionId:
  type: string
contextInfo:
  $ref: 'TS29503_Nudm_SDM.yaml#/components/schemas/ContextInfo'
epcAppliedInd:
  type: boolean
  default: false
scefDiamHost:
  $ref: 'TS29571_CommonData.yaml#/components/schemas/DiameterIdentity'
scefDiamRealm:
  $ref: 'TS29571_CommonData.yaml#/components/schemas/DiameterIdentity'
notifyCorrelationId:
  type: string
secondCallbackRef:
  $ref: 'TS29571_CommonData.yaml#/components/schemas/Uri'
gpsi:
  $ref: 'TS29571_CommonData.yaml#/components/schemas/Gpsi'
excludeGpsiList:
  type: array
  items:
    $ref: 'TS29571_CommonData.yaml#/components/schemas/Gpsi'
  minItems: 1
includeGpsiList:
  type: array
  items:
    $ref: 'TS29571_CommonData.yaml#/components/schemas/Gpsi'
  minItems: 1
dataRestorationCallbackUri:
  $ref: 'TS29571_CommonData.yaml#/components/schemas/Uri'
udrRestartInd:
  type: boolean
  default: false

```

```

MonitoringConfiguration:
  type: object
  required:
    - eventType
  properties:
    eventType:
      $ref: '#/components/schemas/EventType'
    immediateFlag:
      type: boolean
    locationReportingConfiguration:
      $ref: '#/components/schemas/LocationReportingConfiguration'
    associationType:
      $ref: '#/components/schemas/AssociationType'
    datalinkReportCfg:
      $ref: '#/components/schemas/DatalinkReportingConfiguration'
    lossConnectivityCfg:
      $ref: '#/components/schemas/LossConnectivityCfg'
    maximumLatency:
      $ref: 'TS29571_CommonData.yaml#/components/schemas/DurationSec'
    maximumResponseTime:
      $ref: 'TS29571_CommonData.yaml#/components/schemas/DurationSec'
    suggestedPacketNumDl:
      type: integer
      minimum: 1
    dnn:
      $ref: 'TS29571_CommonData.yaml#/components/schemas/Dnn'
    singleNssai:
      $ref: 'TS29571_CommonData.yaml#/components/schemas/Snssai'
    appId:
      $ref: 'TS29571_CommonData.yaml#/components/schemas/ApplicationId'
    pduSessionStatusCfg:
      $ref: '#/components/schemas/PduSessionStatusCfg'
    reachabilityForSmsCfg:
      $ref: '#/components/schemas/ReachabilityForSmsConfiguration'

```

```
mtcProviderInformation:
  $ref: 'TS29571_CommonData.yaml#/components/schemas/MtcProviderInformation'
afId:
  type: string
reachabilityForDataCfg:
  $ref: '#/components/schemas/ReachabilityForDataConfiguration'
idleStatusInd:
  type: boolean
  default: false
monitoringSuspension:
  $ref: '#/components/schemas/MonitoringSuspension'

MonitoringSuspension:
  type: object
  properties:
    suspendedInsidePlmnList:
      type: array
      items:
        $ref: 'TS29571_CommonData.yaml#/components/schemas/PlmnIdNid'
      minItems: 1
    suspendedOutsidePlmnList:
      type: array
      items:
        $ref: 'TS29571_CommonData.yaml#/components/schemas/PlmnIdNid'
      minItems: 1

LossConnectivityCfg:
  type: object
  properties:
    maxDetectionTime:
      $ref: 'TS29571_CommonData.yaml#/components/schemas/DurationSec'

LocationReportingConfiguration:
  type: object
  required:
    - currentLocation
  properties:
    currentLocation:
      type: boolean
    oneTime:
      type: boolean
    accuracy:
      $ref: '#/components/schemas/LocationAccuracy'
    n3gppAccuracy:
      $ref: '#/components/schemas/LocationAccuracy'

ReportingOptions:
  type: object
  properties:
    reportMode:
      $ref: '#/components/schemas/EventReportMode'
    maxNumOfReports:
      $ref: '#/components/schemas/MaxNumOfReports'
    expiry:
      $ref: 'TS29571_CommonData.yaml#/components/schemas/DateTime'
    samplingRatio:
      $ref: 'TS29571_CommonData.yaml#/components/schemas/SamplingRatio'
    guardTime:
      $ref: 'TS29571_CommonData.yaml#/components/schemas/DurationSec'
    reportPeriod:
      $ref: 'TS29571_CommonData.yaml#/components/schemas/DurationSec'
    notifFlag:
      $ref: 'TS29571_CommonData.yaml#/components/schemas/NotificationFlag'
    mutingExcInstructions:
      writeOnly: true
      allOf:
        - $ref: 'TS29571_CommonData.yaml#/components/schemas/MutingExceptionInstructions'
    mutingNotSettings:
      readOnly: true
      allOf:
        - $ref: 'TS29571_CommonData.yaml#/components/schemas/MutingNotificationsSettings'
    varRepPeriodInfo:
      type: array
      items:
        $ref: 'TS29571_CommonData.yaml#/components/schemas/VarRepPeriod'
      minItems: 1

MonitoringReport:
```

```

type: object
required:
  - referenceId
  - eventType
  - timeStamp
properties:
  referenceId:
    $ref: '#/components/schemas/ReferenceId'
  eventType:
    $ref: '#/components/schemas/EventType'
  report:
    $ref: '#/components/schemas/Report'
  reachabilityForSmsReport:
    $ref: '#/components/schemas/ReachabilityForSmsReport'
  gpsi:
    $ref: 'TS29571_CommonData.yaml#/components/schemas/Gpsi'
  timeStamp:
    $ref: 'TS29571_CommonData.yaml#/components/schemas/DateTime'
  reachabilityReport:
    $ref: '#/components/schemas/ReachabilityReport'

Report:
  oneOf:
    - $ref: '#/components/schemas/ChangeOfSupiPeiAssociationReport'
    - $ref: '#/components/schemas/RoamingStatusReport'
    - $ref: '#/components/schemas/CnTypeChangeReport'
    - $ref: '#/components/schemas/CmInfoReport'
    - $ref: '#/components/schemas/LossConnectivityReport'
    - $ref: '#/components/schemas/LocationReport'
    - $ref: '#/components/schemas/PdnConnectivityStatReport'
    - $ref: '#/components/schemas/GroupMembListChanges'

ReachabilityForSmsReport:
  type: object
  required:
    - smsfAccessType
  properties:
    smsfAccessType:
      $ref: 'TS29571_CommonData.yaml#/components/schemas/AccessType'
    maxAvailabilityTime:
      $ref: 'TS29571_CommonData.yaml#/components/schemas/DateTime'

ChangeOfSupiPeiAssociationReport:
  type: object
  required:
    - newPei
  properties:
    newPei:
      $ref: 'TS29571_CommonData.yaml#/components/schemas/Pei'

RoamingStatusReport:
  type: object
  required:
    - roaming
    - newServingPlmn
  properties:
    roaming:
      type: boolean
    newServingPlmn:
      $ref: 'TS29571_CommonData.yaml#/components/schemas/PlmnId'
    accessType:
      $ref: 'TS29571_CommonData.yaml#/components/schemas/AccessType'
    purged:
      type: boolean
      enum:
        - true

CnTypeChangeReport:
  type: object
  required:
    - newCnType
  properties:
    newCnType:
      $ref: '#/components/schemas/CnType'
    oldCnType:
      $ref: '#/components/schemas/CnType'

DatalinkReportingConfiguration:
  type: object

```

```

properties:
  dddTrafficDes:
    type: array
    items:
      $ref: 'TS29571_CommonData.yaml#/components/schemas/DddTrafficDescriptor'
    minItems: 1
  dnn:
    $ref: 'TS29571_CommonData.yaml#/components/schemas/Dnn'
  slice:
    $ref: 'TS29571_CommonData.yaml#/components/schemas/Snssai'
  dddStatusList:
    type: array
    items:
      $ref: 'TS29571_CommonData.yaml#/components/schemas/DlDataDeliveryStatus'
    minItems: 1

CmInfoReport:
  type: object
  properties:
    oldCmInfoList:
      type: array
      items:
        $ref: 'TS29518_Namf_EventExposure.yaml#/components/schemas/CmInfo'
      minItems: 1
      maxItems: 2
    newCmInfoList:
      type: array
      items:
        $ref: 'TS29518_Namf_EventExposure.yaml#/components/schemas/CmInfo'
      minItems: 1
      maxItems: 2
  required:
    - newCmInfoList

PduSessionStatusCfg:
  type: object
  properties:
    dnn:
      $ref: 'TS29571_CommonData.yaml#/components/schemas/Dnn'

ReachabilityReport:
  type: object
  properties:
    amfInstanceId:
      $ref: 'TS29571_CommonData.yaml#/components/schemas/NfInstanceId'
    accessTypeList:
      type: array
      items:
        $ref: 'TS29571_CommonData.yaml#/components/schemas/AccessType'
      minItems: 1
    reachability:
      $ref: 'TS29518_Namf_EventExposure.yaml#/components/schemas/UeReachability'
    maxAvailabilityTime:
      $ref: 'TS29571_CommonData.yaml#/components/schemas/DateTime'
    idleStatusIndication:
      $ref: 'TS29518_Namf_EventExposure.yaml#/components/schemas/IdleStatusIndication'

ReachabilityForDataConfiguration:
  type: object
  required:
    - reportCfg
  properties:
    reportCfg:
      $ref: '#/components/schemas/ReachabilityForDataReportConfig'
    minInterval:
      $ref: 'TS29571_CommonData.yaml#/components/schemas/DurationSec'

EeMonitoringRevoked:
  type: object
  required:
    - revokedMonitoringEventList
  properties:
    revokedMonitoringEventList:
      description: A map (list of key-value pairs where ReferenceId serves as key) of
MonitoringEvents
  type: object
  additionalProperties:
    $ref: '#/components/schemas/MonitoringEvent'

```

```
    minProperties: 1
  removedGpsi:
    $ref: 'TS29571_CommonData.yaml#/components/schemas/Gpsi'
  excludeGpsiList:
    type: array
    items:
      $ref: 'TS29571_CommonData.yaml#/components/schemas/Gpsi'
    minItems: 1

MonitoringEvent:
  type: object
  required:
    - eventType
  properties:
    eventType:
      $ref: '#/components/schemas/EventType'
    revokedCause:
      $ref: '#/components/schemas/RevokedCause'

LossConnectivityReport:
  type: object
  required:
    - lossOfConnectReason
  properties:
    lossOfConnectReason:
      $ref: 'TS29518_Namf_EventExposure.yaml#/components/schemas/LossOfConnectivityReason'

LocationReport:
  type: object
  required:
    - location
  properties:
    location:
      $ref: 'TS29571_CommonData.yaml#/components/schemas/UserLocation'

PdnConnectivityStatReport:
  type: object
  required:
    - pdnConnStat
  properties:
    pdnConnStat:
      $ref: '#/components/schemas/PdnConnectivityStatus'
    dnn:
      $ref: 'TS29571_CommonData.yaml#/components/schemas/Dnn'
    pduSeId:
      $ref: 'TS29571_CommonData.yaml#/components/schemas/PduSessionId'
    ipv4Addr:
      $ref: 'TS29571_CommonData.yaml#/components/schemas/Ipv4Addr'
    ipv6Prefixes:
      type: array
      items:
        $ref: 'TS29571_CommonData.yaml#/components/schemas/Ipv6Prefix'
      minItems: 1
    ipv6Addrs:
      type: array
      items:
        $ref: 'TS29571_CommonData.yaml#/components/schemas/Ipv6Addr'
      minItems: 1
    pduSessType:
      $ref: 'TS29571_CommonData.yaml#/components/schemas/PduSessionType'

GroupMembListChanges:
  description: Represents information on the change(s) to a group's members list.
  type: object
  properties:
    addedUEs:
      type: array
      items:
        $ref: 'TS29571_CommonData.yaml#/components/schemas/Gpsi'
      minItems: 1
    removedUEs:
      type: array
      items:
        $ref: 'TS29571_CommonData.yaml#/components/schemas/Gpsi'
      minItems: 1
  anyOf:
    - required: [addedUEs]
    - required: [removedUEs]
```

```

EeSubscriptionErrorAddInfo:
  description: Additional Information for EE Subscription Error.
  type: object
  properties:
    subType:
      $ref: '#/components/schemas/SubscriptionType'
    failedMonitoringConfigs:
      description: >
        A map (list of key-value pairs where referenceId converted from integer to string serves
        as key; see clause 6.4.6.3.2) of FailedMonitoringConfiguration
      type: object
      additionalProperties:
        $ref: '#/components/schemas/FailedMonitoringConfiguration'
      minProperties: 1
    failedMoniConfigsEPC:
      description: >
        A map (list of key-value pairs where referenceId converted from integer to string serves
        as key; see clause 6.4.6.3.2) of FailedMonitoringConfiguration, the key value "ALL" may
        be used to identify a map entry which contains the failed cause of the EE subscription
        was not successful in EPC domain.
      type: object
      additionalProperties:
        $ref: '#/components/schemas/FailedMonitoringConfiguration'
      minProperties: 1

EeSubscriptionError:
  description: EE Subscription Error.
  allOf:
    - $ref: 'TS29571_CommonData.yaml#/components/schemas/ProblemDetails'
    - $ref: '#/components/schemas/EeSubscriptionErrorAddInfo'

# SIMPLE TYPES:

ReferenceId:
  $ref: 'TS29571_CommonData.yaml#/components/schemas/Uint64'

MaxNumOfReports:
  type: integer

# ENUMS:

ReachabilityForSmsConfiguration:
  description: >
    Indicates the configuration for report of reachability status for SMS.
  anyOf:
    - type: string
      enum:
        - REACHABILITY_FOR_SMS_OVER_NAS
        - REACHABILITY_FOR_SMS_OVER_IP
    - type: string
      description: >
        This string provides forward-compatibility with future
        extensions to the enumeration but is not used to encode
        content defined in the present version of this API.

EventType:
  description: Indicates the event type of UDM Event Exposure service.
  anyOf:
    - type: string
      enum:
        - LOSS_OF_CONNECTIVITY
        - UE_REACHABILITY_FOR_DATA
        - UE_REACHABILITY_FOR_SMS
        - LOCATION_REPORTING
        - CHANGE_OF_SUPI_PEI_ASSOCIATION
        - ROAMING_STATUS
        - COMMUNICATION_FAILURE
        - AVAILABILITY_AFTER_DDN_FAILURE
        - CN_TYPE_CHANGE
        - DL_DATA_DELIVERY_STATUS
        - PDN_CONNECTIVITY_STATUS
        - UE_CONNECTION_MANAGEMENT_STATE
        - ACCESS_TYPE_REPORT
        - REGISTRATION_STATE_REPORT
        - CONNECTIVITY_STATE_REPORT

```

- TYPE_ALLOCATION_CODE_REPORT
- FREQUENT_MOBILITY_REGISTRATION_REPORT
- PDU_SES_REL
- PDU_SES_EST
- UE_MEMORY_AVAILABLE_FOR_SMS
- GROUP_MEMBER_LIST_CHANGE
- QOS_MON
- type: string
- description: >
This string provides forward-compatibility with future extensions to the enumeration but is not used to encode content defined in the present version of this API.

LocationAccuracy:

description: Indicates the location accuracy level.

anyOf:

- type: string
- enum:
 - CELL_LEVEL
 - RAN_NODE_LEVEL
 - TA_LEVEL
 - N3IWF_LEVEL
 - UE_IP
 - UE_PORT
- type: string
- description: >
This string provides forward-compatibility with future extensions to the enumeration but is not used to encode content defined in the present version of this API.

CnType:

description: Indicates the core network type.

anyOf:

- type: string
- enum:
 - SINGLE_4G
 - SINGLE_5G
 - DUAL_4G5G
- type: string
- description: >
This string provides forward-compatibility with future extensions to the enumeration but is not used to encode content defined in the present version of this API.

AssociationType:

description: >
Indicates association type to be included to identify whether it is IMSI-IMEI or IMSI-IMEISV.

anyOf:

- type: string
- enum:
 - IMEI_CHANGE
 - IMEISV_CHANGE
- type: string
- description: >
This string provides forward-compatibility with future extensions to the enumeration but is not used to encode content defined in the present version of this API.

EventReportMode:

description: Event report mode.

anyOf:

- type: string
- enum:
 - PERIODIC
 - ON_EVENT_DETECTION
- type: string
- description: >
This string provides forward-compatibility with future extensions to the enumeration but is not used to encode content defined in the present version of this API.

ReachabilityForDataReportConfig:

description: >
Indicates the configuration for report of reachability status for data.

anyOf:

- type: string

```
enum:
- DIRECT_REPORT
- INDIRECT_REPORT
- type: string
description: >
  This string provides forward-compatibility with future
  extensions to the enumeration but is not used to encode
  content defined in the present version of this API.
```

```
RevokedCause:
description: Revocation Cause for the monitoring event.
anyOf:
- type: string
  enum:
  - NOT_ALLOWED
  - EXCLUDED_FROM_GROUP
  - GPSI_REMOVED
- type: string
  description: >
  This string provides forward-compatibility with future
  extensions to the enumeration but is not used to encode
  content defined in the present version of this API.
```

```
FailedCause:
description: >
  Contains the Failed cause of the failed monitoring configuration in the EE subscription.
  event monitoring.
anyOf:
- type: string
  enum:
  - AF_NOT_ALLOWED
  - MTC_PROVIDER_NOT_ALLOWED
  - MONITORING_NOT_ALLOWED
  - UNSUPPORTED_MONITORING_EVENT_TYPE
  - UNSUPPORTED_MONITORING_REPORT_OPTIONS
  - UNSPECIFIED
- type: string
  description: >
  This string provides forward-compatibility with future
  extensions to the enumeration but is not used to encode
  content defined in the present version of this API.
```

```
PdnConnectivityStatus:
description: PDN Connectivity Status.
anyOf:
- type: string
  enum:
  - ESTABLISHED
  - RELEASED
- type: string
  description: >
  This string provides forward-compatibility with future
  extensions to the enumeration but is not used to encode
  content defined in the present version of this API.
```

```
SubscriptionType:
description: UE Subscription Type.
anyOf:
- type: string
  enum:
  - 5G
  - 4G_5G
- type: string
  description: >
  This string provides forward-compatibility with future
  extensions to the enumeration but is not used to encode
  content defined in the present version of this API.
```

A.6 Nudm_PP API

openapi: 3.0.0

info:

```
version: '1.3.1'
title: 'Nudm_PP'
description: |
  Nudm Parameter Provision Service.
  © 2024, 3GPP Organizational Partners (ARIB, ATIS, CCSA, ETSI, TSDSI, TTA, TTC).
  All rights reserved.
```

externalDocs:

```
description: 3GPP TS 29.503 Unified Data Management Services, version 18.7.0
url: 'https://www.3gpp.org/ftp/Specs/archive/29_series/29.503/'
```

servers:

```
- url: '{apiRoot}/nudm-pp/v1'
  variables:
    apiRoot:
      default: https://example.com
      description: apiRoot as defined in clause 4.4 of 3GPP TS 29.501.
```

security:

```
- oAuth2ClientCredentials:
  - nudm-pp
- {}
```

paths:

```
/{ueId}/pp-data:
  patch:
    summary: provision parameters
    operationId: Update
    tags:
      - Subscription Data Update
    parameters:
      - name: ueId
        in: path
        description: Identifier of the UE
        required: true
        schema:
          anyOf:
            - $ref: 'TS29571_CommonData.yaml#/components/schemas/VarUeId'
            - $ref: 'TS29503_Nudm_SDM.yaml#/components/schemas/ExtGroupId'
      - name: supported-features
        in: query
        description: Features required to be supported by the target NF
        schema:
          $ref: 'TS29571_CommonData.yaml#/components/schemas/SupportedFeatures'
    requestBody:
      content:
        application/merge-patch+json:
          schema:
            $ref: '#/components/schemas/PpData'
      required: true
    responses:
      '200':
        description: Expected response to a valid request
        content:
          application/json:
            schema:
              $ref: 'TS29571_CommonData.yaml#/components/schemas/PatchResult'
      '204':
        description: Expected response to a valid request
      '400':
        $ref: 'TS29571_CommonData.yaml#/components/responses/400'
      '401':
        $ref: 'TS29571_CommonData.yaml#/components/responses/401'
      '403':
        $ref: 'TS29571_CommonData.yaml#/components/responses/403'
      '404':
        $ref: 'TS29571_CommonData.yaml#/components/responses/404'
      '411':
        $ref: 'TS29571_CommonData.yaml#/components/responses/411'
      '413':
        $ref: 'TS29571_CommonData.yaml#/components/responses/413'
      '415':
```

```

    $ref: 'TS29571_CommonData.yaml#/components/responses/415'
  '429':
    $ref: 'TS29571_CommonData.yaml#/components/responses/429'
  '500':
    $ref: 'TS29571_CommonData.yaml#/components/responses/500'
  '502':
    $ref: 'TS29571_CommonData.yaml#/components/responses/502'
  '503':
    $ref: 'TS29571_CommonData.yaml#/components/responses/503'
  default:
    description: Unexpected error
/5g-vn-groups/{extGroupId}:
  put:
    summary: create a 5G VN Group
    operationId: Create 5G VN Group
    tags:
      - 5G VN Group Creation
    parameters:
      - name: extGroupId
        in: path
        description: External Identifier of the Group
        required: true
        schema:
          $ref: 'TS29503_Nudm_SDM.yaml#/components/schemas/ExtGroupId'
    requestBody:
      content:
        application/json:
          schema:
            $ref: '#/components/schemas/5GVnGroupConfiguration'
      required: true
    responses:
      '201':
        description: Expected response to a valid request
      '400':
        $ref: 'TS29571_CommonData.yaml#/components/responses/400'
      '401':
        $ref: 'TS29571_CommonData.yaml#/components/responses/401'
      '403':
        $ref: 'TS29571_CommonData.yaml#/components/responses/403'
      '404':
        $ref: 'TS29571_CommonData.yaml#/components/responses/404'
      '411':
        $ref: 'TS29571_CommonData.yaml#/components/responses/411'
      '413':
        $ref: 'TS29571_CommonData.yaml#/components/responses/413'
      '415':
        $ref: 'TS29571_CommonData.yaml#/components/responses/415'
      '429':
        $ref: 'TS29571_CommonData.yaml#/components/responses/429'
      '500':
        $ref: 'TS29571_CommonData.yaml#/components/responses/500'
      '502':
        $ref: 'TS29571_CommonData.yaml#/components/responses/502'
      '503':
        $ref: 'TS29571_CommonData.yaml#/components/responses/503'
      default:
        description: Unexpected error
  delete:
    summary: delete a 5G VN Group
    operationId: Delete 5G VN Group
    tags:
      - 5G VN Group Deletion
    parameters:
      - name: extGroupId
        in: path
        description: External Identifier of the Group
        required: true
        schema:
          $ref: 'TS29503_Nudm_SDM.yaml#/components/schemas/ExtGroupId'
      - name: mtc-provider-info
        in: query
        description: MTC Provider Information that originated the service operation
        schema:
          $ref: 'TS29571_CommonData.yaml#/components/schemas/MtcProviderInformation'
      - name: af-id
        in: query
        description: AF ID that originated the service operation
        schema:

```

```

    type: string
  responses:
    '204':
      description: Expected response to a valid request
    '400':
      $ref: 'TS29571_CommonData.yaml#/components/responses/400'
    '401':
      $ref: 'TS29571_CommonData.yaml#/components/responses/401'
    '403':
      $ref: 'TS29571_CommonData.yaml#/components/responses/403'
    '404':
      $ref: 'TS29571_CommonData.yaml#/components/responses/404'
    '429':
      $ref: 'TS29571_CommonData.yaml#/components/responses/429'
    '500':
      $ref: 'TS29571_CommonData.yaml#/components/responses/500'
    '502':
      $ref: 'TS29571_CommonData.yaml#/components/responses/502'
    '503':
      $ref: 'TS29571_CommonData.yaml#/components/responses/503'
  default:
    description: Unexpected error
patch:
  summary: modify a 5G VN Group
  operationId: Modify 5G VN Group
  tags:
    - 5G VN Group Modification
  parameters:
    - name: extGroupId
      in: path
      description: External Identifier of the group
      required: true
      schema:
        $ref: 'TS29503_Nudm_SDM.yaml#/components/schemas/ExtGroupId'
    - name: supported-features
      in: query
      description: Features required to be supported by the target NF
      schema:
        $ref: 'TS29571_CommonData.yaml#/components/schemas/SupportedFeatures'
  requestBody:
    content:
      application/merge-patch+json:
        schema:
          $ref: '#/components/schemas/5GVnGroupConfigurationModification'
    required: true
  responses:
    '204':
      description: Expected response to a valid request
    '200':
      description: Expected response to a valid request
      content:
        application/json:
          schema:
            $ref: 'TS29571_CommonData.yaml#/components/schemas/PatchResult'
    '400':
      $ref: 'TS29571_CommonData.yaml#/components/responses/400'
    '401':
      $ref: 'TS29571_CommonData.yaml#/components/responses/401'
    '403':
      $ref: 'TS29571_CommonData.yaml#/components/responses/403'
    '404':
      $ref: 'TS29571_CommonData.yaml#/components/responses/404'
    '411':
      $ref: 'TS29571_CommonData.yaml#/components/responses/411'
    '413':
      $ref: 'TS29571_CommonData.yaml#/components/responses/413'
    '415':
      $ref: 'TS29571_CommonData.yaml#/components/responses/415'
    '429':
      $ref: 'TS29571_CommonData.yaml#/components/responses/429'
    '500':
      $ref: 'TS29571_CommonData.yaml#/components/responses/500'
    '502':
      $ref: 'TS29571_CommonData.yaml#/components/responses/502'
    '503':
      $ref: 'TS29571_CommonData.yaml#/components/responses/503'
  default:
    description: Unexpected error

```

```

get:
  summary: get 5G VN Group
  operationId: Get 5G VN Group
  tags:
    - 5G VN Group Modification
  parameters:
    - name: extGroupId
      in: path
      description: External Identifier of the group
      required: true
      schema:
        $ref: 'TS29503_Nudm_SDM.yaml#/components/schemas/ExtGroupId'
  responses:
    '200':
      description: Expected response to a valid request
      content:
        application/json:
          schema:
            $ref: '#/components/schemas/5GVnGroupConfiguration'
    '400':
      $ref: 'TS29571_CommonData.yaml#/components/responses/400'
    '401':
      $ref: 'TS29571_CommonData.yaml#/components/responses/401'
    '403':
      $ref: 'TS29571_CommonData.yaml#/components/responses/403'
    '404':
      $ref: 'TS29571_CommonData.yaml#/components/responses/404'
    '406':
      $ref: 'TS29571_CommonData.yaml#/components/responses/406'
    '429':
      $ref: 'TS29571_CommonData.yaml#/components/responses/429'
    '500':
      $ref: 'TS29571_CommonData.yaml#/components/responses/500'
    '502':
      $ref: 'TS29571_CommonData.yaml#/components/responses/502'
    '503':
      $ref: 'TS29571_CommonData.yaml#/components/responses/503'
    default:
      description: Unexpected error

/{ueId}/pp-data-store/{afInstanceId}:
  put:
    summary: Create a Provisioning Parameter Data Entry
    operationId: Create PP Data Entry
    tags:
      - ParameterProvisioningDataEntry (Document)
    parameters:
      - name: ueId
        in: path
        description: Identifier of the UE
        required: true
        schema:
          anyOf:
            - $ref: 'TS29571_CommonData.yaml#/components/schemas/VarUeId'
            - $ref: 'TS29503_Nudm_SDM.yaml#/components/schemas/ExtGroupId'
            - type: string
              pattern: '^anyUE$'
      - name: afInstanceId
        in: path
        description: Application Function Instance Identifier
        required: true
        schema:
          type: string
    requestBody:
      content:
        application/json:
          schema:
            $ref: '#/components/schemas/PpDataEntry'
      required: true
    responses:
      '201':
        description: Indicating a successful creation of the resource
        content:
          application/json:
            schema:
              $ref: '#/components/schemas/PpDataEntry'
      '204':
        description: Indicating a successful update of the resource

```

```

'400':
  $ref: 'TS29571_CommonData.yaml#/components/responses/400'
'401':
  $ref: 'TS29571_CommonData.yaml#/components/responses/401'
'403':
  $ref: 'TS29571_CommonData.yaml#/components/responses/403'
'404':
  $ref: 'TS29571_CommonData.yaml#/components/responses/404'
'411':
  $ref: 'TS29571_CommonData.yaml#/components/responses/411'
'413':
  $ref: 'TS29571_CommonData.yaml#/components/responses/413'
'415':
  $ref: 'TS29571_CommonData.yaml#/components/responses/415'
'429':
  $ref: 'TS29571_CommonData.yaml#/components/responses/429'
'500':
  $ref: 'TS29571_CommonData.yaml#/components/responses/500'
'502':
  $ref: 'TS29571_CommonData.yaml#/components/responses/502'
'503':
  $ref: 'TS29571_CommonData.yaml#/components/responses/503'
default:
  description: Unexpected error
delete:
  summary: Delete a Provisioning Parameter Data Entry
  operationId: Delete PP Data Entry
  tags:
    - ParameterProvisioningDataEntry (Document)
  parameters:
    - name: ueId
      in: path
      description: Identifier of the UE
      required: true
      schema:
        anyOf:
          - $ref: 'TS29571_CommonData.yaml#/components/schemas/VarUeId'
          - $ref: 'TS29503_Nudm_SDM.yaml#/components/schemas/ExtGroupId'
          - type: string
            pattern: '^anyUE$'
    - name: afInstanceId
      in: path
      description: Application Function Instance Identifier
      required: true
      schema:
        type: string
  responses:
    '204':
      description: Expected response to a valid request
    '400':
      $ref: 'TS29571_CommonData.yaml#/components/responses/400'
    '401':
      $ref: 'TS29571_CommonData.yaml#/components/responses/401'
    '403':
      $ref: 'TS29571_CommonData.yaml#/components/responses/403'
    '404':
      $ref: 'TS29571_CommonData.yaml#/components/responses/404'
    '429':
      $ref: 'TS29571_CommonData.yaml#/components/responses/429'
    '500':
      $ref: 'TS29571_CommonData.yaml#/components/responses/500'
    '502':
      $ref: 'TS29571_CommonData.yaml#/components/responses/502'
    '503':
      $ref: 'TS29571_CommonData.yaml#/components/responses/503'
  default:
    description: Unexpected error
get:
  summary: get Parameter Provisioning Data Entry
  operationId: Get PP Data Entry
  tags:
    - ParameterProvisioningDataEntry (Document)
  parameters:
    - name: ueId
      in: path
      description: Identifier of the UE
      required: true
      schema:

```

```

    anyOf:
      - $ref: 'TS29571_CommonData.yaml#/components/schemas/VarUeId'
      - $ref: 'TS29503_Nudm_SDM.yaml#/components/schemas/ExtGroupId'
      - type: string
        pattern: '^anyUE$'
  - name: afInstanceId
    in: path
    description: Application Function Instance Identifier
    required: true
    schema:
      type: string
  - name: supported-features
    in: query
    description: Features required to be supported by the target NF
    schema:
      $ref: 'TS29571_CommonData.yaml#/components/schemas/SupportedFeatures'
responses:
  '200':
    description: Expected response to a valid request
    content:
      application/json:
        schema:
          $ref: '#/components/schemas/PpDataEntry'
  '400':
    $ref: 'TS29571_CommonData.yaml#/components/responses/400'
  '401':
    $ref: 'TS29571_CommonData.yaml#/components/responses/401'
  '403':
    $ref: 'TS29571_CommonData.yaml#/components/responses/403'
  '404':
    $ref: 'TS29571_CommonData.yaml#/components/responses/404'
  '406':
    $ref: 'TS29571_CommonData.yaml#/components/responses/406'
  '429':
    $ref: 'TS29571_CommonData.yaml#/components/responses/429'
  '500':
    $ref: 'TS29571_CommonData.yaml#/components/responses/500'
  '502':
    $ref: 'TS29571_CommonData.yaml#/components/responses/502'
  '503':
    $ref: 'TS29571_CommonData.yaml#/components/responses/503'
  default:
    description: Unexpected error

/mbs-group-membership/{extGroupId}:
  put:
    summary: create a 5G MBS Group
    operationId: Create 5G MBS Group
    tags:
      - 5G MBS Group Creation
    parameters:
      - name: extGroupId
        in: path
        description: External Identifier of the Group
        required: true
        schema:
          $ref: 'TS29503_Nudm_SDM.yaml#/components/schemas/ExtGroupId'
    requestBody:
      content:
        application/json:
          schema:
            $ref: '#/components/schemas/MulticastMbsGroupMemb'
      required: true
    responses:
      '201':
        description: Expected response to a valid request
      '400':
        $ref: 'TS29571_CommonData.yaml#/components/responses/400'
      '401':
        $ref: 'TS29571_CommonData.yaml#/components/responses/401'
      '403':
        $ref: 'TS29571_CommonData.yaml#/components/responses/403'
      '404':
        $ref: 'TS29571_CommonData.yaml#/components/responses/404'
      '411':
        $ref: 'TS29571_CommonData.yaml#/components/responses/411'
      '413':

```

```

    $ref: 'TS29571_CommonData.yaml#/components/responses/413'
  '415':
    $ref: 'TS29571_CommonData.yaml#/components/responses/415'
  '429':
    $ref: 'TS29571_CommonData.yaml#/components/responses/429'
  '500':
    $ref: 'TS29571_CommonData.yaml#/components/responses/500'
  '502':
    $ref: 'TS29571_CommonData.yaml#/components/responses/502'
  '503':
    $ref: 'TS29571_CommonData.yaml#/components/responses/503'
  default:
    description: Unexpected error
delete:
  summary: delete a 5G MBS Group
  operationId: Delete 5G MBS Group
  tags:
    - 5G MBS Group Deletion
  parameters:
    - name: extGroupId
      in: path
      description: External Identifier of the Group
      required: true
      schema:
        $ref: 'TS29503_Nudm_SDM.yaml#/components/schemas/ExtGroupId'
  responses:
    '204':
      description: Expected response to a valid request
    '400':
      $ref: 'TS29571_CommonData.yaml#/components/responses/400'
    '401':
      $ref: 'TS29571_CommonData.yaml#/components/responses/401'
    '403':
      $ref: 'TS29571_CommonData.yaml#/components/responses/403'
    '404':
      $ref: 'TS29571_CommonData.yaml#/components/responses/404'
    '429':
      $ref: 'TS29571_CommonData.yaml#/components/responses/429'
    '500':
      $ref: 'TS29571_CommonData.yaml#/components/responses/500'
    '502':
      $ref: 'TS29571_CommonData.yaml#/components/responses/502'
    '503':
      $ref: 'TS29571_CommonData.yaml#/components/responses/503'
  default:
    description: Unexpected error
patch:
  summary: modify a 5G MBS Group
  operationId: Modify 5G MBS Group
  tags:
    - 5G MBS Group Modification
  parameters:
    - name: extGroupId
      in: path
      description: External Identifier of the group
      required: true
      schema:
        $ref: 'TS29503_Nudm_SDM.yaml#/components/schemas/ExtGroupId'
    - name: supported-features
      in: query
      description: Features required to be supported by the target NF
      schema:
        $ref: 'TS29571_CommonData.yaml#/components/schemas/SupportedFeatures'
  requestBody:
    content:
      application/merge-patch+json:
        schema:
          $ref: '#/components/schemas/MulticastMbsGroupMemb'
        required: true
  responses:
    '204':
      description: Expected response to a valid request
    '200':
      description: Expected response to a valid request
      content:
        application/json:
          schema:
            $ref: 'TS29571_CommonData.yaml#/components/schemas/PatchResult'

```



```

'400':
  $ref: 'TS29571_CommonData.yaml#/components/responses/400'
'401':
  $ref: 'TS29571_CommonData.yaml#/components/responses/401'
'403':
  $ref: 'TS29571_CommonData.yaml#/components/responses/403'
'404':
  $ref: 'TS29571_CommonData.yaml#/components/responses/404'
'411':
  $ref: 'TS29571_CommonData.yaml#/components/responses/411'
'413':
  $ref: 'TS29571_CommonData.yaml#/components/responses/413'
'415':
  $ref: 'TS29571_CommonData.yaml#/components/responses/415'
'429':
  $ref: 'TS29571_CommonData.yaml#/components/responses/429'
'500':
  $ref: 'TS29571_CommonData.yaml#/components/responses/500'
'502':
  $ref: 'TS29571_CommonData.yaml#/components/responses/502'
'503':
  $ref: 'TS29571_CommonData.yaml#/components/responses/503'
default:
  description: Unexpected error
get:
  summary: get 5G MBS Group
  operationId: Get 5G MBS Group
  tags:
    - 5G MBS Group Modification
  parameters:
    - name: extGroupId
      in: path
      description: External Identifier of the group
      required: true
      schema:
        $ref: 'TS29503_Nudm_SDM.yaml#/components/schemas/ExtGroupId'
  responses:
    '200':
      description: Expected response to a valid request
      content:
        application/json:
          schema:
            $ref: '#/components/schemas/MulticastMbsGroupMemb'
    '400':
      $ref: 'TS29571_CommonData.yaml#/components/responses/400'
    '401':
      $ref: 'TS29571_CommonData.yaml#/components/responses/401'
    '403':
      $ref: 'TS29571_CommonData.yaml#/components/responses/403'
    '404':
      $ref: 'TS29571_CommonData.yaml#/components/responses/404'
    '406':
      $ref: 'TS29571_CommonData.yaml#/components/responses/406'
    '429':
      $ref: 'TS29571_CommonData.yaml#/components/responses/429'
    '500':
      $ref: 'TS29571_CommonData.yaml#/components/responses/500'
    '502':
      $ref: 'TS29571_CommonData.yaml#/components/responses/502'
    '503':
      $ref: 'TS29571_CommonData.yaml#/components/responses/503'
  default:
    description: Unexpected error

components:
  securitySchemes:
    oAuth2ClientCredentials:
      type: oauth2
      flows:
        clientCredentials:
          tokenUrl: '{nrfApiRoot}/oauth2/token'
          scopes:
            nudm-pp: Access to the nudm-pp API

schemas:

```

COMPLEX TYPES:

```

PpData:
  type: object
  properties:
    communicationCharacteristics:
      $ref: '#/components/schemas/CommunicationCharacteristics'
    supportedFeatures:
      $ref: 'TS29571_CommonData.yaml#/components/schemas/SupportedFeatures'
    expectedUeBehaviourParameters:
      $ref: '#/components/schemas/ExpectedUeBehaviour'
    expectedUeBehaviourExtension:
      $ref: '#/components/schemas/ExpectedUeBehaviourExtension'
    ecRestriction:
      $ref: '#/components/schemas/EcRestriction'
    acsInfo:
      $ref: 'TS29571_CommonData.yaml#/components/schemas/AcsInfoRm'
    stnSr:
      $ref: 'TS29571_CommonData.yaml#/components/schemas/StnSrRm'
    lcsPrivacy:
      $ref: '#/components/schemas/LcsPrivacy'
    sorInfo:
      $ref: 'TS29503_Nudm_SDM.yaml#/components/schemas/SorInfo'
    5mbsAuthorizationInfo:
      $ref: '#/components/schemas/5MbsAuthorizationInfo'
    dnnSnssaiSpecificGroup:
      $ref: '#/components/schemas/DnnSnssaiSpecificGroup'
    mbsAssistanceInfo:
      $ref: '#/components/schemas/MbsAssistanceInfo'
    appSpecificExpectedUeBehaviour:
      $ref: '#/components/schemas/AppSpecificExpectedUeBehaviour'
    sliceUsageControlInfos:
      type: array
      items:
        $ref: 'TS29571_CommonData.yaml#/components/schemas/SliceUsageControlInfo'
      minItems: 1
    rangingSlPrivacy:
      $ref: '#/components/schemas/RangingSlPrivacy'
  nullable: true

MbsAssistanceInfo:
  type: object
  properties:
    mbsSessionId:
      $ref: 'TS29571_CommonData.yaml#/components/schemas/MbsSessionId'
    assistanceInfo:
      type: array
      items:
        $ref: 'TS29571_CommonData.yaml#/components/schemas/Gpsi'
      minItems: 1
  required:
    - mbsSessionId

CommunicationCharacteristics:
  type: object
  properties:
    ppSubsRegTimer:
      $ref: '#/components/schemas/PpSubsRegTimer'
    ppActiveTime:
      $ref: '#/components/schemas/PpActiveTime'
    ppDlPacketCount:
      $ref: '#/components/schemas/PpDlPacketCount'
    ppDlPacketCountExt:
      $ref: '#/components/schemas/PpDlPacketCountExt'
    ppMaximumResponseTime:
      $ref: '#/components/schemas/PpMaximumResponseTime'
    ppMaximumLatency:
      $ref: '#/components/schemas/PpMaximumLatency'
  nullable: true

PpSubsRegTimer:
  type: object
  required:
    - subsRegTimer
    - afInstanceId
    - referenceId
  properties:
    subsRegTimer:

```

```

    $ref: 'TS29571_CommonData.yaml#/components/schemas/DurationSec'
  afInstanceId:
    type: string
  referenceId:
    $ref: 'TS29503_Nudm_EE.yaml#/components/schemas/ReferenceId'
  validityTime:
    $ref: 'TS29571_CommonData.yaml#/components/schemas/DateTime'
  mtcProviderInformation:
    $ref: 'TS29571_CommonData.yaml#/components/schemas/MtcProviderInformation'
  nullable: true

PpActiveTime:
  type: object
  required:
    - activeTime
    - afInstanceId
    - referenceId
  properties:
    activeTime:
      $ref: 'TS29571_CommonData.yaml#/components/schemas/DurationSec'
    afInstanceId:
      type: string
    referenceId:
      $ref: 'TS29503_Nudm_EE.yaml#/components/schemas/ReferenceId'
    validityTime:
      $ref: 'TS29571_CommonData.yaml#/components/schemas/DateTime'
    mtcProviderInformation:
      $ref: 'TS29571_CommonData.yaml#/components/schemas/MtcProviderInformation'
    nullable: true

5GVnGroupConfiguration:
  type: object
  properties:
    5gVnGroupData:
      $ref: '#/components/schemas/5GVnGroupData'
    members:
      type: array
      items:
        $ref: 'TS29571_CommonData.yaml#/components/schemas/Gpsi'
      minItems: 1
    referenceId:
      $ref: 'TS29503_Nudm_EE.yaml#/components/schemas/ReferenceId'
    afInstanceId:
      type: string
    internalGroupIdentifier:
      $ref: 'TS29571_CommonData.yaml#/components/schemas/GroupId'
    mtcProviderInformation:
      $ref: 'TS29571_CommonData.yaml#/components/schemas/MtcProviderInformation'
    membersData:
      description: >
        Contains the list of 5G VN Group members, each member is identified by GPSI.
        A map (list of key-value pairs where Gpsi serves as key) of GpsiInfo.
        The value in each entries of the map shall be an empty JSON object.
      type: object
      additionalProperties:
        $ref: '#/components/schemas/GpsiInfo'
      minProperties: 1

5GVnGroupConfigurationModification:
  description: >
    Contains the attributes to modify on the 5GVnGroupConfiguration data structure;
    the attributes to be deleted need to be set to the null value.
  type: object
  properties:
    5gVnGroupData:
      $ref: '#/components/schemas/5GVnGroupDataModification'
    afInstanceId:
      type: string
    mtcProviderInformation:
      $ref: 'TS29571_CommonData.yaml#/components/schemas/MtcProviderInformation'
    members:
      type: array
      items:
        $ref: 'TS29571_CommonData.yaml#/components/schemas/Gpsi'
      minItems: 1
      nullable: true
    membersData:
      description: >

```

```

    Contains the list of 5G VN Group members, each member is identified by GPSI.
    A map (list of key-value pairs where Gpsi serves as key) of GpsiInfo.
    The value in each entries of the map shall be an empty JSON object.
  type: object
  additionalProperties:
    $ref: '#/components/schemas/GpsiInfo'
  minProperties: 1
  nullable: true

5GVnGroupData:
  type: object
  required:
    - dnn
    - sNssai
  properties:
    dnn:
      $ref: 'TS29571_CommonData.yaml#/components/schemas/Dnn'
    sNssai:
      $ref: 'TS29571_CommonData.yaml#/components/schemas/Snssai'
    pduSessionTypes:
      type: array
      items:
        $ref: 'TS29571_CommonData.yaml#/components/schemas/PduSessionType'
      minItems: 1
    appDescriptors:
      type: array
      items:
        $ref: 'TS29503_Nudm_SDM.yaml#/components/schemas/AppDescriptor'
      minItems: 1
    secondaryAuth:
      type: boolean
    dnAaaIpAddressAllocation:
      type: boolean
    dnAaaAddress:
      $ref: 'TS29503_Nudm_SDM.yaml#/components/schemas/IpAddress'
    additionalDnAaaAddresses:
      type: array
      items:
        $ref: 'TS29503_Nudm_SDM.yaml#/components/schemas/IpAddress'
      minItems: 1
    dnAaaFqdn:
      $ref: 'TS29571_CommonData.yaml#/components/schemas/Fqdn'
    5gVnGroupCommunicationInd:
      type: boolean
    5gVnGroupCommunicationType:
      $ref: '#/components/schemas/5GVnGroupCommunicationType'
    maxGroupDataRate:
      $ref: '#/components/schemas/MaxGroupDataRate'

5GVnGroupDataModification:
  description: >
    Contains the attributes to modify on the 5GVnGroupData data structure;
    the attributes to be deleted need to be set to the null value.
  type: object
  properties:
    appDescriptors:
      type: array
      items:
        $ref: 'TS29503_Nudm_SDM.yaml#/components/schemas/AppDescriptor'
      minItems: 1
      nullable: true
    secondaryAuth:
      type: boolean
      nullable: true
    dnAaaIpAddressAllocation:
      type: boolean
      nullable: true
    dnAaaAddress:
      type: object
      nullable: true
      allOf:
        - $ref: 'TS29503_Nudm_SDM.yaml#/components/schemas/IpAddress'
    additionalDnAaaAddresses:
      type: array
      items:
        $ref: 'TS29503_Nudm_SDM.yaml#/components/schemas/IpAddress'
      minItems: 1
      nullable: true

```

```

dnAaaFqdn:
  $ref: 'TS29571_CommonData.yaml#/components/schemas/FqdnRm'
5gVnGroupCommunicationInd:
  type: boolean
  nullable: true
5gVnGroupCommunicationType:
  $ref: '#/components/schemas/5GVnGroupCommunicationType'
maxGroupDataRate:
  type: object
  nullable: true
  allOf:
    - $ref: '#/components/schemas/MaxGroupDataRate'
nullable: true

ExpectedUeBehaviour:
  type: object
  required:
    - afInstanceId
    - referenceId
  properties:
    afInstanceId:
      type: string
    referenceId:
      $ref: 'TS29503_Nudm_EE.yaml#/components/schemas/ReferenceId'
    stationaryIndication:
      $ref: 'TS29571_CommonData.yaml#/components/schemas/StationaryIndicationRm'
    communicationDurationTime:
      $ref: 'TS29571_CommonData.yaml#/components/schemas/DurationSecRm'
    scheduledCommunicationType:
      $ref: 'TS29571_CommonData.yaml#/components/schemas/ScheduledCommunicationTypeRm'
    periodicTime:
      $ref: 'TS29571_CommonData.yaml#/components/schemas/DurationSecRm'
    scheduledCommunicationTime:
      $ref: 'TS29571_CommonData.yaml#/components/schemas/ScheduledCommunicationTimeRm'
    expectedUmts:
      type: array
      items:
        $ref: '#/components/schemas/LocationArea'
      minItems: 1
      nullable: true
      description: >
        Identifies the UE's expected geographical movement. The attribute is only
        applicable in 5G.
    trafficProfile:
      $ref: 'TS29571_CommonData.yaml#/components/schemas/TrafficProfileRm'
    batteryIndication:
      $ref: 'TS29571_CommonData.yaml#/components/schemas/BatteryIndicationRm'
    validityTime:
      $ref: 'TS29571_CommonData.yaml#/components/schemas/DateTime'
    mtcProviderInformation:
      $ref: 'TS29571_CommonData.yaml#/components/schemas/MtcProviderInformation'
  nullable: true

LocationArea:
  type: object
  properties:
    geographicAreas:
      type: array
      items:
        $ref: 'TS29572_Nlmf_Location.yaml#/components/schemas/GeographicArea'
      minItems: 0
      description: Identifies a list of geographic area of the user where the UE is located.
    civicAddresses:
      type: array
      items:
        $ref: 'TS29572_Nlmf_Location.yaml#/components/schemas/CivicAddress'
      minItems: 0
      description: Identifies a list of civic addresses of the user where the UE is located.
    nwAreaInfo:
      $ref: '#/components/schemas/NetworkAreaInfo'
    umtTime:
      $ref: '#/components/schemas/UmtTime'

UmtTime:
  type: object
  required:
    - timeOfDay
    - dayOfWeek

```

```
properties:
  timeOfDay:
    $ref: 'TS29571_CommonData.yaml#/components/schemas/TimeOfDay'
  dayOfWeek:
    $ref: 'TS29571_CommonData.yaml#/components/schemas/DayOfWeek'

NetworkAreaInfo:
  description: >
    Describes a network area information in which the NF service consumer requests
    the number of UEs.
  type: object
  properties:
    ecgis:
      description: Contains a list of E-UTRA cell identities.
      type: array
      items:
        $ref: 'TS29571_CommonData.yaml#/components/schemas/Ecgi'
      minItems: 1
    ncgis:
      description: Contains a list of NR cell identities.
      type: array
      items:
        $ref: 'TS29571_CommonData.yaml#/components/schemas/Ncgi'
      minItems: 1
    gRanNodeIds:
      description: Contains a list of NG RAN nodes.
      type: array
      items:
        $ref: 'TS29571_CommonData.yaml#/components/schemas/GlobalRanNodeId'
      minItems: 1
    tais:
      description: Contains a list of tracking area identities.
      type: array
      items:
        $ref: 'TS29571_CommonData.yaml#/components/schemas/Tai'
      minItems: 1

EcRestriction:
  type: object
  required:
    - afInstanceId
    - referenceId
  properties:
    afInstanceId:
      type: string
    referenceId:
      $ref: 'TS29503_Nudm_EE.yaml#/components/schemas/ReferenceId'
    plmnEcInfos:
      type: array
      items:
        $ref: '#/components/schemas/PlmnEcInfo'
      minItems: 1
    mtcProviderInformation:
      $ref: 'TS29571_CommonData.yaml#/components/schemas/MtcProviderInformation'
  nullable: true

PlmnEcInfo:
  type: object
  required:
    - plmnId
  properties:
    plmnId:
      $ref: 'TS29571_CommonData.yaml#/components/schemas/PlmnId'
    ecRestrictionDataWb:
      $ref: 'TS29503_Nudm_SDM.yaml#/components/schemas/EcRestrictionDataWb'
    ecRestrictionDataNb:
      type: boolean
      default: false

PpDlPacketCountExt:
  type: object
  required:
    - afInstanceId
    - referenceId
  properties:
    afInstanceId:
      type: string
```

```

referenceId:
  $ref: 'TS29503_Nudm_EE.yaml#/components/schemas/ReferenceId'
dnn:
  $ref: 'TS29571_CommonData.yaml#/components/schemas/Dnn'
singleNssai:
  $ref: 'TS29571_CommonData.yaml#/components/schemas/Snssai'
validityTime:
  $ref: 'TS29571_CommonData.yaml#/components/schemas/DateTime'
mtcProviderInformation:
  $ref: 'TS29571_CommonData.yaml#/components/schemas/MtcProviderInformation'
nullable: true

PpMaximumResponseTime:
  type: object
  required:
    - maximumResponseTime
    - afInstanceId
    - referenceId
  properties:
    maximumResponseTime:
      $ref: 'TS29571_CommonData.yaml#/components/schemas/DurationSec'
    afInstanceId:
      type: string
    referenceId:
      $ref: 'TS29503_Nudm_EE.yaml#/components/schemas/ReferenceId'
    validityTime:
      $ref: 'TS29571_CommonData.yaml#/components/schemas/DateTime'
    mtcProviderInformation:
      $ref: 'TS29571_CommonData.yaml#/components/schemas/MtcProviderInformation'
  nullable: true

PpMaximumLatency:
  type: object
  required:
    - maximumLatency
    - afInstanceId
    - referenceId
  properties:
    maximumLatency:
      $ref: 'TS29571_CommonData.yaml#/components/schemas/DurationSec'
    afInstanceId:
      type: string
    referenceId:
      $ref: 'TS29503_Nudm_EE.yaml#/components/schemas/ReferenceId'
    validityTime:
      $ref: 'TS29571_CommonData.yaml#/components/schemas/DateTime'
    mtcProviderInformation:
      $ref: 'TS29571_CommonData.yaml#/components/schemas/MtcProviderInformation'
  nullable: true

LcsPrivacy:
  type: object
  properties:
    afInstanceId:
      type: string
    referenceId:
      $ref: 'TS29503_Nudm_EE.yaml#/components/schemas/ReferenceId'
    lpi:
      $ref: 'TS29503_Nudm_SDM.yaml#/components/schemas/Lpi'
    mtcProviderInformation:
      $ref: 'TS29571_CommonData.yaml#/components/schemas/MtcProviderInformation'
    evtRptExpectedArea:
      $ref: 'TS29572_Nlmf_Location.yaml#/components/schemas/GeographicArea'
    areaUsageInd:
      allof:
        - $ref: 'TS29503_Nudm_SDM.yaml#/components/schemas/AreaUsageInd'
      default: POSITIVE_SENSE
    upLocRepIndAf:
      allof:
        - $ref: 'TS29503_Nudm_SDM.yaml#/components/schemas/UpLocRepIndAf'
      default: USER_PLANE_REPORT_NOT_ALLOWED
  nullable: true

PpDataEntry:
  type: object
  properties:
    communicationCharacteristics:
      $ref: '#/components/schemas/CommunicationCharacteristicsAF'

```

```

referenceId:
  $ref: 'TS29503_Nudm_EE.yaml#/components/schemas/ReferenceId'
validityTime:
  $ref: 'TS29571_CommonData.yaml#/components/schemas/DateTime'
mtcProviderInformation:
  $ref: 'TS29571_CommonData.yaml#/components/schemas/MtcProviderInformation'
supportedFeatures:
  $ref: 'TS29571_CommonData.yaml#/components/schemas/SupportedFeatures'
ecsAddrConfigInfo:
  $ref: '#/components/schemas/EcsAddrConfigInfo'
additionalEcsAddrConfigInfos:
  type: array
  items:
    $ref: '#/components/schemas/EcsAddrConfigInfo'
  minItems: 1
ecsAddrConfigInfoPerPlmn:
  description: >
    A map (list of key-value pairs) where the key of the map is the serving PLMN id;
    and the value is an array of EcsAddrConfigInfo for that serving PLMN.
  type: object
  additionalProperties:
    type: array
    items:
      $ref: '#/components/schemas/EcsAddrConfigInfo'
    minItems: 1
  minProperties: 1
ecRestriction:
  $ref: '#/components/schemas/EcRestriction'
sliceUsageControlInfos:
  type: array
  items:
    $ref: 'TS29571_CommonData.yaml#/components/schemas/SliceUsageControlInfo'
  minItems: 1
nullable: true

CommunicationCharacteristicsAF:
  type: object
  properties:
    ppDlPacketCount:
      $ref: '#/components/schemas/PpDlPacketCount'
    maximumResponseTime:
      $ref: 'TS29571_CommonData.yaml#/components/schemas/DurationSec'
    maximumLatency:
      $ref: 'TS29571_CommonData.yaml#/components/schemas/DurationSec'
  nullable: true

EcsAddrConfigInfo:
  type: object
  properties:
    ecsServerAddr:
      $ref: 'TS29571_CommonData.yaml#/components/schemas/EcsServerAddr'
    spatialValidityCond:
      $ref: 'TS29571_CommonData.yaml#/components/schemas/SpatialValidityCond'
    dnn:
      $ref: 'TS29571_CommonData.yaml#/components/schemas/Dnn'
    snssai:
      $ref: 'TS29571_CommonData.yaml#/components/schemas/Snssai'
    ecsAuthMethods:
      type: array
      items:
        $ref: '#/components/schemas/EcsAuthMethod'
      minItems: 1
    supportedPlmns:
      type: array
      items:
        $ref: '#/components/schemas/SupportedPlmn'
      minItems: 1
  nullable: true

SupportedPlmn:
  type: object
  required:
    - plmnId
  properties:
    plmnId:
      $ref: 'TS29571_CommonData.yaml#/components/schemas/PlmnId'
    ecspIds:
      type: array

```



```
    items:
      type: string
    minItems: 1

5MbsAuthorizationInfo:
  type: object
  properties:
    5mbsSessionIds:
      type: array
      items:
        $ref: 'TS29571_CommonData.yaml#/components/schemas/MbsSessionId'
      minItems: 1
    nullable: true

MulticastMbsGroupMemb:
  type: object
  required:
    - multicastGroupMemb
  properties:
    multicastGroupMemb:
      type: array
      items:
        $ref: 'TS29571_CommonData.yaml#/components/schemas/Gpsi'
      minItems: 1
    afInstanceId:
      type: string
    internalGroupIdentifier:
      $ref: 'TS29571_CommonData.yaml#/components/schemas/GroupId'

DnnSnssaiSpecificGroup:
  type: object
  required:
    - dnn
    - snssai
  properties:
    dnn:
      $ref: 'TS29571_CommonData.yaml#/components/schemas/Dnn'
    snssai:
      $ref: 'TS29571_CommonData.yaml#/components/schemas/Snssai'
    defQos:
      $ref: '#/components/schemas/AfReqDefaultQoS'
    afReqServArea:
      type: array
      items:
        $ref: 'TS29571_CommonData.yaml#/components/schemas/Tai'
      minItems: 1
    nullable: true

AfReqDefaultQoS:
  type: object
  required:
    - 5qi
    - arp
  properties:
    5qi:
      $ref: 'TS29571_CommonData.yaml#/components/schemas/5Qi'
    arp:
      $ref: 'TS29571_CommonData.yaml#/components/schemas/Arp'
    priorityLevel:
      $ref: 'TS29571_CommonData.yaml#/components/schemas/5QiPriorityLevel'

ExpectedUeBehaviourExtension:
  type: object
  required:
    - afInstanceId
    - referenceId
  properties:
    afInstanceId:
      type: string
    referenceId:
      $ref: 'TS29503_Nudm_EE.yaml#/components/schemas/ReferenceId'
    expectedUeBehaviourData:
      description: A map(list of key-value pairs) where a valid JSON pointer serves as key
      type: object
    additionalProperties:
```

```

    $ref: 'TS29503_Nudm_SDM.yaml#/components/schemas/ExpectedUeBehaviourData'
    minProperties: 1
    mtcProviderInformation:
      $ref: 'TS29571_CommonData.yaml#/components/schemas/MtcProviderInformation'
    nullable: true

```

```

AppSpecificExpectedUeBehaviour:
  type: object
  required:
    - afInstanceId
    - referenceId
    - appSpecificExpectedUeBehaviourData
  properties:
    afInstanceId:
      type: string
    referenceId:
      $ref: 'TS29503_Nudm_EE.yaml#/components/schemas/ReferenceId'
    appSpecificExpectedUeBehaviourData:
      description: A map(list of key-value pairs) where a valid JSON pointer serves as key
      type: object
      additionalProperties:
        $ref: 'TS29503_Nudm_SDM.yaml#/components/schemas/AppSpecificExpectedUeBehaviourData'
      minProperties: 1
    nullable: true

```

```

MaxGroupDataRate:
  description: >
    The limits of the total bit rate across all sessions of the 5G VN group
    (uplink and downlink)
  type: object
  properties:
    uplink:
      $ref: 'TS29571_CommonData.yaml#/components/schemas/BitRate'
    downlink:
      $ref: 'TS29571_CommonData.yaml#/components/schemas/BitRate'

```

```

GpsiInfo:
  description: >
    In this version of this specificiaiton, this data type does not contain any attributes,
    it is used to convey an empty JSON objects as the value of the entries in the membersData

```

```

map.
  type: object
  nullable: true

```

```

RangingSlPrivacy:
  type: object
  properties:
    afInstanceId:
      type: string
    referenceId:
      $ref: 'TS29503_Nudm_EE.yaml#/components/schemas/ReferenceId'
    rslppi:
      $ref: 'TS29503_Nudm_SDM.yaml#/components/schemas/Rslppi'
    nullable: true

```

SIMPLE TYPES:

```

PpDlPacketCount:
  type: integer
  nullable: true

```

ENUMS:

```

5GVnGroupCommunicationType:
  description: indicate the type of the 5G VN group associated with 5G VN group communication.
  anyOf:
    - type: string
      enum:
        - WITH_N6_BASED_FORWARDING
        - WITHOUT_N6_BASED_FORWARDING
    - type: string
      description: >
        This string provides forward-compatibility with future extensions to the enumeration

```

and is not used to encode content defined in the present version of this API.

```
EcsAuthMethod:
  anyOf:
    - type: string
      enum:
        - TLS_CLIENT_SERVER_CERTIFICATE
        - TLS_AKMA
        - TLS_GBA
    - type: string
      description: >
        This string provides forward-compatibility with future
        extensions to the enumeration but is not used to encode
        content defined in the present version of this API.
```

A.7 Nudm_NIDDAU API

openapi: 3.0.0

```
info:
  version: '1.2.0'
  title: 'Nudm_NIDDAU'
  description: |
    Nudm NIDD Authorization Service.
    © 2024, 3GPP Organizational Partners (ARIB, ATIS, CCSA, ETSI, TSDSI, TTA, TTC).
    All rights reserved.
```

```
externalDocs:
  description: 3GPP TS 29.503 Unified Data Management Services, version 18.6.0
  url: 'https://www.3gpp.org/ftp/Specs/archive/29_series/29.503/'
```

```
servers:
  - url: '{apiRoot}/nudm-niddau/v1'
    variables:
      apiRoot:
        default: https://example.com
        description: apiRoot as defined in clause 4.4 of 3GPP TS 29.501.
```

```
security:
  - oAuth2ClientCredentials:
    - nudm-niddau
  - {}
```

```
paths:
  /{ueIdentity}/authorize:
    post:
      summary: Authorize the NIDD configuration request.
      operationId: AuthorizeNiddData
      tags:
        - Authorize the NIDD configuration request
      parameters:
        - name: ueIdentity
          in: path
          description: Represents the scope of the UE for which the NIDD configuration are
          authorized. Contains the GPSI of the user or the external group ID.
          required: true
          schema:
            type: string
            pattern: '^(msisdn-[0-9]{5,15})|.|extid-[^\@]+\@[^\@]+|extgroupid-[^\@]+\@[^\@]+$'
      requestBody:
        content:
          application/json:
            schema:
              $ref: '#/components/schemas/AuthorizationInfo'
            required: true
      responses:
        '200':
          description: Expected response to a valid request
          content:
            application/json:
              schema:
                $ref: '#/components/schemas/AuthorizationData'
        '400':
          $ref: 'TS29571_CommonData.yaml#/components/responses/400'
        '401':
```

```

    $ref: 'TS29571_CommonData.yaml#/components/responses/401'
  '403':
    $ref: 'TS29571_CommonData.yaml#/components/responses/403'
  '404':
    $ref: 'TS29571_CommonData.yaml#/components/responses/404'
  '411':
    $ref: 'TS29571_CommonData.yaml#/components/responses/411'
  '413':
    $ref: 'TS29571_CommonData.yaml#/components/responses/413'
  '415':
    $ref: 'TS29571_CommonData.yaml#/components/responses/415'
  '429':
    $ref: 'TS29571_CommonData.yaml#/components/responses/429'
  '500':
    $ref: 'TS29571_CommonData.yaml#/components/responses/500'
  '501':
    $ref: 'TS29571_CommonData.yaml#/components/responses/501'
  '502':
    $ref: 'TS29571_CommonData.yaml#/components/responses/502'
  '503':
    $ref: 'TS29571_CommonData.yaml#/components/responses/503'
  default:
    description: Unexpected error
callbacks:
  niddAuthUpdateNotification:
    '{$request.body#/authUpdateCallbackUri}':
      post:
        requestBody:
          required: true
          content:
            application/json:
              schema:
                $ref: '#/components/schemas/NiddAuthUpdateNotification'
  responses:
    '204':
      description: Expected response to a valid request
    '400':
      $ref: 'TS29571_CommonData.yaml#/components/responses/400'
    '401':
      $ref: 'TS29571_CommonData.yaml#/components/responses/401'
    '403':
      $ref: 'TS29571_CommonData.yaml#/components/responses/403'
    '404':
      $ref: 'TS29571_CommonData.yaml#/components/responses/404'
    '411':
      $ref: 'TS29571_CommonData.yaml#/components/responses/411'
    '413':
      $ref: 'TS29571_CommonData.yaml#/components/responses/413'
    '415':
      $ref: 'TS29571_CommonData.yaml#/components/responses/415'
    '429':
      $ref: 'TS29571_CommonData.yaml#/components/responses/429'
    '500':
      $ref: 'TS29571_CommonData.yaml#/components/responses/500'
    '502':
      $ref: 'TS29571_CommonData.yaml#/components/responses/502'
    '503':
      $ref: 'TS29571_CommonData.yaml#/components/responses/503'
    default:
      description: Unexpected error

components:
  securitySchemes:
    oAuth2ClientCredentials:
      type: oauth2
      flows:
        clientCredentials:
          tokenUrl: '{nrfApiRoot}/oauth2/token'
          scopes:
            nudm-niddau: Access to the nudm-niddau API

  schemas:

# COMPLEX TYPES:
#
  AuthorizationData:
    description: Represents NIDD authorization data.

```

```
type: object
required:
- authorizationData
properties:
  authorizationData:
    type: array
    items:
      $ref: '#/components/schemas/UserIdentifier'
    minItems: 1
    uniqueItems: true
  validityTime:
    $ref: 'TS29571_CommonData.yaml#/components/schemas/DateTime'
```

UserIdentifier:

```
description: Represents the user identifier.
type: object
required:
- supi
properties:
  supi:
    $ref: 'TS29571_CommonData.yaml#/components/schemas/Supi'
  gpsi:
    $ref: 'TS29571_CommonData.yaml#/components/schemas/Gpsi'
  validityTime:
    $ref: 'TS29571_CommonData.yaml#/components/schemas/DateTime'
```

NiddAuthUpdateInfo:

```
description: Represents NIDD authorization update information.
type: object
required:
- authorizationData
properties:
  authorizationData:
    $ref: '#/components/schemas/AuthorizationData'
  invalidityInd:
    type: boolean
  snssai:
    $ref: 'TS29571_CommonData.yaml#/components/schemas/Snssai'
  dnn:
    $ref: 'TS29571_CommonData.yaml#/components/schemas/Dnn'
  niddCause:
    $ref: '#/components/schemas/NiddCause'
```

NiddAuthUpdateNotification:

```
description: Represents a NIDD authorization update notification.
type: object
required:
- niddAuthUpdateInfoList
properties:
  niddAuthUpdateInfoList:
    type: array
    items:
      $ref: '#/components/schemas/NiddAuthUpdateInfo'
    minItems: 1
```

AuthorizationInfo:

```
description: Represents NIDD authorization information.
type: object
required:
- snssai
- dnn
- mtcProviderInformation
- authUpdateCallbackUri
properties:
  snssai:
    $ref: 'TS29571_CommonData.yaml#/components/schemas/Snssai'
  dnn:
    $ref: 'TS29571_CommonData.yaml#/components/schemas/Dnn'
  mtcProviderInformation:
    $ref: 'TS29571_CommonData.yaml#/components/schemas/MtcProviderInformation'
  authUpdateCallbackUri:
    $ref: 'TS29571_CommonData.yaml#/components/schemas/Uri'
  afId:
    type: string
  nefId:
    $ref: 'TS29510_Nnrf_NFManagement.yaml#/components/schemas/NefId'
  validityTime:
    $ref: 'TS29571_CommonData.yaml#/components/schemas/DateTime'
```

```
contextInfo:
  $ref: 'TS29503_Nudm_SDM.yaml#/components/schemas/ContextInfo'
```

```
# SIMPLE TYPES:
```

```
# ENUMS:
```

```
NiddCause:
  description: Indicates the usage for Subscription Withdrawal.
  anyOf:
    - type: string
      enum:
        - SUBSCRIPTION_WITHDRAWAL
        - DNN_REMOVED
    - type: string
      description: >
        This string provides forward-compatibility with future
        extensions to the enumeration but is not used to encode
        content defined in the present version of this API.
```

A.8 Nudm_MT API

```
openapi: 3.0.0
info:
  version: '1.2.0'
  title: 'Nudm_MT'
  description: |
    UDM MT Service.
    © 2024, 3GPP Organizational Partners (ARIB, ATIS, CCSA, ETSI, TSDSI, TTA, TTC).
    All rights reserved.

externalDocs:
  description: 3GPP TS 29.503 Unified Data Management Services, version 18.6.0
  url: 'https://www.3gpp.org/ftp/Specs/archive/29_series/29.503/'

servers:
  - url: '{apiRoot}/nudm-mt/v1'
    variables:
      apiRoot:
        default: https://example.com
        description: apiRoot as defined in clause 4.4 of 3GPP TS 29.501.

security:
  - oAuth2ClientCredentials:
    - nudm-mt
  - {}

paths:
  /{supi}:
    get:
      summary: Query Information for the UE
      operationId: QueryUeInfo
      tags:
        - Query UE Info
      parameters:
        - name: supi
          in: path
          description: Identifier of the UE
          required: true
          schema:
            $ref: 'TS29571_CommonData.yaml#/components/schemas/Supi'
        - name: fields
          in: query
          description: attributes to be retrieved
          required: true
          schema:
            type: array
            items:
              type: string
```

```

    minItems: 1
    style: form
    explode: false
  - name: supported-features
    in: query
    description: Supported Features
    schema:
      $ref: 'TS29571_CommonData.yaml#/components/schemas/SupportedFeatures'
responses:
  '200':
    description: Expected response to a valid request
    content:
      application/json:
        schema:
          $ref: '#/components/schemas/UeInfo'
  '400':
    $ref: 'TS29571_CommonData.yaml#/components/responses/400'
  '401':
    $ref: 'TS29571_CommonData.yaml#/components/responses/401'
  '403':
    $ref: 'TS29571_CommonData.yaml#/components/responses/403'
  '404':
    $ref: 'TS29571_CommonData.yaml#/components/responses/404'
  '429':
    $ref: 'TS29571_CommonData.yaml#/components/responses/429'
  '500':
    $ref: 'TS29571_CommonData.yaml#/components/responses/500'
  '501':
    $ref: 'TS29571_CommonData.yaml#/components/responses/501'
  '502':
    $ref: 'TS29571_CommonData.yaml#/components/responses/502'
  '503':
    $ref: 'TS29571_CommonData.yaml#/components/responses/503'
  default:
    description: Unexpected error
/{supi}/loc-info/provide-loc-info:
  post:
    summary: Provides the UE's 5GS location information
    operationId: ProvideLocationInfo
    tags:
      - Provide UE Location
    parameters:
      - name: supi
        in: path
        description: Identifier of the UE
        required: true
        schema:
          $ref: 'TS29571_CommonData.yaml#/components/schemas/Supi'
    requestBody:
      content:
        application/json:
          schema:
            $ref: '#/components/schemas/LocationInfoRequest'
      required: true
    responses:
      '200':
        description: Expected response to a valid request
        content:
          application/json:
            schema:
              $ref: '#/components/schemas/LocationInfoResult'
      '400':
        $ref: 'TS29571_CommonData.yaml#/components/responses/400'
      '401':
        $ref: 'TS29571_CommonData.yaml#/components/responses/401'
      '403':
        $ref: 'TS29571_CommonData.yaml#/components/responses/403'
      '404':
        $ref: 'TS29571_CommonData.yaml#/components/responses/404'
      '411':
        $ref: 'TS29571_CommonData.yaml#/components/responses/411'
      '413':
        $ref: 'TS29571_CommonData.yaml#/components/responses/413'
      '415':
        $ref: 'TS29571_CommonData.yaml#/components/responses/415'
      '429':
        $ref: 'TS29571_CommonData.yaml#/components/responses/429'
      '500':

```

```

    $ref: 'TS29571_CommonData.yaml#/components/responses/500'
  '501':
    $ref: 'TS29571_CommonData.yaml#/components/responses/501'
  '502':
    $ref: 'TS29571_CommonData.yaml#/components/responses/502'
  '503':
    $ref: 'TS29571_CommonData.yaml#/components/responses/503'
  default:
    description: Unexpected error

```

```

components:
  securitySchemes:
    oAuth2ClientCredentials:
      type: oauth2
      flows:
        clientCredentials:
          tokenUrl: '{nrfApiRoot}/oauth2/token'
          scopes:
            nudm-mt: Access to the nudm-mt API

```

```
schemas:
```

```
# COMPLEX TYPES:
```

```

UeInfo:
  description: Represents UE information.
  type: object
  properties:
    tadsInfo:
      $ref: 'TS29518_Namf_MT.yaml#/components/schemas/UeContextInfo'
    userState:
      $ref: 'TS29518_Namf_EventExposure.yaml#/components/schemas/5GsUserState'
    5gSrvccInfo:
      $ref: '#/components/schemas/5GSrvccInfo'

```

```

5GSrvccInfo:
  description: Represents 5G SRVCC information for a UE.
  type: object
  required:
    - ue5GSrvccCapability
  properties:
    ue5GSrvccCapability:
      type: boolean
    stnSr:
      $ref: 'TS29571_CommonData.yaml#/components/schemas/StnSr'
    cMsisdn:
      $ref: 'TS29571_CommonData.yaml#/components/schemas/CMsisdn'

```

```

LocationInfoRequest:
  description: Represents information to be sent in a location information request. It contains
  the requested information, i.e. current location, local time zone, RAT type, or serving node
  identity only.
  type: object
  properties:

```

```

    req5gsLoc:
      type: boolean
      default: false
    reqCurrentLoc:
      type: boolean
      default: false
    reqRatType:
      type: boolean
      default: false
    reqTimeZone:
      type: boolean
      default: false
    reqServingNode:
      type: boolean
      default: false
    supportedFeatures:
      $ref: 'TS29571_CommonData.yaml#/components/schemas/SupportedFeatures'

```

```

LocationInfoResult:
  description: Represents the requested location information.
  type: object
  properties:

```



```

vPlmnId:
  $ref: 'TS29571_CommonData.yaml#/components/schemas/PlmnId'
amfInstanceId:
  $ref: 'TS29571_CommonData.yaml#/components/schemas/NfInstanceId'
smsfInstanceId:
  $ref: 'TS29571_CommonData.yaml#/components/schemas/NfInstanceId'
ncgi:
  $ref: 'TS29571_CommonData.yaml#/components/schemas/Ncgi'
ecgi:
  $ref: 'TS29571_CommonData.yaml#/components/schemas/Ecgi'
tai:
  $ref: 'TS29571_CommonData.yaml#/components/schemas/Tai'
currentLoc:
  type: boolean
geoInfo:
  $ref: 'TS29572_Nlmf_Location.yaml#/components/schemas/GeographicArea'
locationAge:
  $ref: 'TS29572_Nlmf_Location.yaml#/components/schemas/AgeOfLocationEstimate'
ratType:
  $ref: 'TS29571_CommonData.yaml#/components/schemas/RatType'
timezone:
  $ref: 'TS29571_CommonData.yaml#/components/schemas/TimeZone'
supportedFeatures:
  $ref: 'TS29571_CommonData.yaml#/components/schemas/SupportedFeatures'

```

```
# SIMPLE TYPES:
```

```
# ENUMS:
```

A.9 Nudm_SSAU API

```
openapi: 3.0.0
```

```
info:
```

```

version: '1.1.0'
title: 'Nudm_SSAU'
description: |
  Nudm Service Specific Authorization Service.
  © 2024, 3GPP Organizational Partners (ARIB, ATIS, CCSA, ETSI, TSDSI, TTA, TTC).
  All rights reserved.

```

```
externalDocs:
```

```

description: 3GPP TS 29.503 Unified Data Management Services, version 18.6.0
url: 'https://www.3gpp.org/ftp/Specs/archive/29_series/29.503/'

```

```
servers:
```

```

- url: '{apiRoot}/nudm-ssau/v1'
  variables:
    apiRoot:
      default: https://example.com
      description: apiRoot as defined in clause 4.4 of 3GPP TS 29.501.

```

```
security:
```

```

- oAuth2ClientCredentials:
  - nudm-ssau
- {}

```

```
paths:
```

```
/{ueIdentity}/{serviceType}/authorize:
```

```
post:
```

```
summary: Authorization for the Service specific parameters in the request.
```

```
operationId: ServiceSpecificAuthorization
```

```
tags:
```

```
- Service specific authorization request
```

```
parameters:
```

```
- name: ueIdentity
```

```
in: path
```

```
description: Represents the scope of the UE for which the Service Specific Parameters are authorized. Contains the GPSI of the user or the external group ID.
```

```
required: true
```

```
schema:
```

```
type: string
```

```
pattern: '^(\msisdn-[0-9]{5,15}|.+|extid-[^@]+@[^@]+|extgroupid-[^@]+@[^@]+)$'
```

```
- name: serviceType
```

```

    in: path
    description: Represents the specific service for which the Service Specific Parameters are
authorized.
    required: true
    schema:
      $ref: '#/components/schemas/ServiceType'
  requestBody:
    content:
      application/json:
        schema:
          $ref: '#/components/schemas/ServiceSpecificAuthorizationInfo'
    required: true
  responses:
    '200':
      description: Expected response to a valid request
      content:
        application/json:
          schema:
            $ref: '#/components/schemas/ServiceSpecificAuthorizationData'
    '400':
      $ref: 'TS29571_CommonData.yaml#/components/responses/400'
    '401':
      $ref: 'TS29571_CommonData.yaml#/components/responses/401'
    '403':
      $ref: 'TS29571_CommonData.yaml#/components/responses/403'
    '404':
      $ref: 'TS29571_CommonData.yaml#/components/responses/404'
    '411':
      $ref: 'TS29571_CommonData.yaml#/components/responses/411'
    '413':
      $ref: 'TS29571_CommonData.yaml#/components/responses/413'
    '415':
      $ref: 'TS29571_CommonData.yaml#/components/responses/415'
    '429':
      $ref: 'TS29571_CommonData.yaml#/components/responses/429'
    '500':
      $ref: 'TS29571_CommonData.yaml#/components/responses/500'
    '501':
      $ref: 'TS29571_CommonData.yaml#/components/responses/501'
    '502':
      $ref: 'TS29571_CommonData.yaml#/components/responses/502'
    '503':
      $ref: 'TS29571_CommonData.yaml#/components/responses/503'
  default:
    description: Unexpected error
  callbacks:
    authUpdateNotification:
      '{$request.body#/authUpdateCallbackUri}':
        post:
          requestBody:
            required: true
            content:
              application/json:
                schema:
                  $ref: '#/components/schemas/AuthUpdateNotification'
          responses:
            '204':
              description: Expected response to a valid request
            '400':
              $ref: 'TS29571_CommonData.yaml#/components/responses/400'
            '401':
              $ref: 'TS29571_CommonData.yaml#/components/responses/401'
            '403':
              $ref: 'TS29571_CommonData.yaml#/components/responses/403'
            '404':
              $ref: 'TS29571_CommonData.yaml#/components/responses/404'
            '411':
              $ref: 'TS29571_CommonData.yaml#/components/responses/411'
            '413':
              $ref: 'TS29571_CommonData.yaml#/components/responses/413'
            '415':
              $ref: 'TS29571_CommonData.yaml#/components/responses/415'
            '429':
              $ref: 'TS29571_CommonData.yaml#/components/responses/429'
            '500':
              $ref: 'TS29571_CommonData.yaml#/components/responses/500'
            '502':
              $ref: 'TS29571_CommonData.yaml#/components/responses/502'

```

```

    '503':
      $ref: 'TS29571_CommonData.yaml#/components/responses/503'
    default:
      description: Unexpected error

/{ueIdentity}/{serviceType}/remove:
  post:
    summary: Remove the authorization of specific service's configuration.
    operationId: ServiceSpecificAuthorizationRemoval
    tags:
      - Service specific authorization remove
    parameters:
      - name: ueIdentity
        in: path
        description: Represents the scope of the UE for which the Service Specific configuration
        authorization to be removed. Contains the GPSI of the user or the external group ID.
        required: true
        schema:
          type: string
          pattern: '^(msisdn-[0-9]{5,15}|.+|extid-[^@]+@[^@]+|extgroupid-[^@]+@[^@]+)$'
      - name: serviceType
        in: path
        description: Represents the specific service for which the Service Specific configuration
        authorization to be removed.
        required: true
        schema:
          $ref: '#/components/schemas/ServiceType'
    requestBody:
      content:
        application/json:
          schema:
            $ref: '#/components/schemas/ServiceSpecificAuthorizationRemoveData'
      required: true
    responses:
      '204':
        description: Successful response
      '400':
        $ref: 'TS29571_CommonData.yaml#/components/responses/400'
      '401':
        $ref: 'TS29571_CommonData.yaml#/components/responses/401'
      '403':
        $ref: 'TS29571_CommonData.yaml#/components/responses/403'
      '404':
        $ref: 'TS29571_CommonData.yaml#/components/responses/404'
      '411':
        $ref: 'TS29571_CommonData.yaml#/components/responses/411'
      '413':
        $ref: 'TS29571_CommonData.yaml#/components/responses/413'
      '415':
        $ref: 'TS29571_CommonData.yaml#/components/responses/415'
      '429':
        $ref: 'TS29571_CommonData.yaml#/components/responses/429'
      '500':
        $ref: 'TS29571_CommonData.yaml#/components/responses/500'
      '501':
        $ref: 'TS29571_CommonData.yaml#/components/responses/501'
      '502':
        $ref: 'TS29571_CommonData.yaml#/components/responses/502'
      '503':
        $ref: 'TS29571_CommonData.yaml#/components/responses/503'
    default:
      description: Unexpected error

components:
  securitySchemes:
    oAuth2ClientCredentials:
      type: oauth2
      flows:
        clientCredentials:
          tokenUrl: '{nrfApiRoot}/oauth2/token'
          scopes:
            nudm-ssau: Access to the nudm-ssau API

  schemas:

# COMPLEX TYPES:
#

```

```

AuthUpdateNotification:
  description: Represents an authorization update notification.
  type: object
  required:
    - serviceType
    - authUpdateInfoList
  properties:
    serviceType:
      $ref: '#/components/schemas/ServiceType'
    snssai:
      $ref: 'TS29571_CommonData.yaml#/components/schemas/Snssai'
    dnn:
      $ref: 'TS29571_CommonData.yaml#/components/schemas/Dnn'
    authUpdateInfoList:
      type: array
      items:
        $ref: '#/components/schemas/AuthUpdateInfo'
      minItems: 1
    mtcProviderInformation:
      $ref: 'TS29571_CommonData.yaml#/components/schemas/MtcProviderInformation'
    afId:
      type: string

AuthUpdateInfo:
  description: Represents authorization update information.
  type: object
  required:
    - authorizationData
  properties:
    authorizationData:
      $ref: '#/components/schemas/ServiceSpecificAuthorizationData'
    invalidityInd:
      type: boolean
    invalidCause:
      $ref: '#/components/schemas/InvalidCause'

ServiceSpecificAuthorizationInfo:
  description: Authorization information for a specific service
  type: object
  properties:
    snssai:
      $ref: 'TS29571_CommonData.yaml#/components/schemas/Snssai'
    dnn:
      $ref: 'TS29571_CommonData.yaml#/components/schemas/Dnn'
    mtcProviderInformation:
      $ref: 'TS29571_CommonData.yaml#/components/schemas/MtcProviderInformation'
    authUpdateCallbackUri:
      $ref: 'TS29571_CommonData.yaml#/components/schemas/Uri'
    afId:
      type: string
    nefId:
      $ref: 'TS29510_Nnrf_NFManagement.yaml#/components/schemas/NefId'

ServiceSpecificAuthorizationData:
  description: Authorization Response for a specific service.
  type: object
  properties:
    authorizationUeId:
      $ref: '#/components/schemas/AuthorizationUeId'
    extGroupId:
      $ref: 'TS29571_CommonData.yaml#/components/schemas/ExternalGroupId'
    intGroupId:
      $ref: 'TS29571_CommonData.yaml#/components/schemas/GroupId'
    authId:
      type: string

AuthorizationUeId:
  description: UE Id of the Authorization Data.
  type: object
  required:
    - supi
  properties:
    supi:
      $ref: 'TS29571_CommonData.yaml#/components/schemas/Supi'
    gpsi:
      $ref: 'TS29571_CommonData.yaml#/components/schemas/Gpsi'

```

```

ServiceSpecificAuthorizationRemoveData:
  description: Information for Authorization removal of a specific service.
  type: object
  required:
  - authId
  properties:
    authId:
      type: string

```

```
# SIMPLE TYPES:
```

```
# ENUMS:
```

```

ServiceType:
  anyOf:
  - type: string
    enum:
    - AF_GUIDANCE_FOR_URSP
  - type: string
    description: >
      This string provides forward-compatibility with future
      extensions to the enumeration but is not used to encode
      content defined in the present version of this API.
  description: >
    Possible values are
    - AF_GUIDANCE_FOR_URSP

InvalidCause:
  anyOf:
  - type: string
    enum:
    - SUBSCRIPTION_WITHDRAWAL
    - DNN_REMOVED
    - SLICE_REMOVED
    - AUTHORIZATION_REVOKED
  - type: string
    description: >
      This string provides forward-compatibility with future
      extensions to the enumeration but is not used to encode
      content defined in the present version of this API.
  description: >
    Possible values are
    - SUBSCRIPTION_WITHDRAWAL
    - DNN_REMOVED
    - SLICE_REMOVED
    - AUTHORIZATION_REVOKED

```

A.10 Nudm_ReportSMDeliveryStatus API

```

openapi: 3.0.0
info:
  version: '1.2.0'
  title: 'Nudm_ReportSMDeliveryStatus'
  description: |
    UDM Report SM Delivery Status Service.
    © 2024, 3GPP Organizational Partners (ARIB, ATIS, CCSA, ETSI, TSDSI, TTA, TTC).
    All rights reserved.

externalDocs:
  description: 3GPP TS 29.503 Unified Data Management Services, version 18.6.0
  url: 'https://www.3gpp.org/ftp/Specs/archive/29_series/29.503/'

servers:
  - url: '{apiRoot}/nudm-rsds/v1'
    variables:
      apiRoot:
        default: https://example.com
        description: apiRoot as defined in clause 4.4 of 3GPP TS 29.501.

security:
  - oAuth2ClientCredentials:

```

```

- nudm-rsds
- {}

paths:
  /{ueIdentity}/sm-delivery-status:
    post:
      summary: Report the SM Delivery Status
      operationId: ReportSMDeliveryStatus
      tags:
        - Report SM Delivery Status
      parameters:
        - name: ueIdentity
          in: path
          description: Represents the scope of the UE for which the Service Specific Parameters are
authorized. Contains the GPSI of the user or the external group ID.
          required: true
          schema:
            type: string
            pattern: '^(\msisdn-[0-9]{5,15})|.+|extid-[@]+@[^@]+|extgroupid-[@]+@[^@]+)$'
      requestBody:
        content:
          application/json:
            schema:
              $ref: '#/components/schemas/SmDeliveryStatus'
            required: true
      responses:
        '204':
          description: Successful response
        '400':
          $ref: 'TS29571_CommonData.yaml#/components/responses/400'
        '401':
          $ref: 'TS29571_CommonData.yaml#/components/responses/401'
        '403':
          $ref: 'TS29571_CommonData.yaml#/components/responses/403'
        '404':
          $ref: 'TS29571_CommonData.yaml#/components/responses/404'
        '411':
          $ref: 'TS29571_CommonData.yaml#/components/responses/411'
        '413':
          $ref: 'TS29571_CommonData.yaml#/components/responses/413'
        '415':
          $ref: 'TS29571_CommonData.yaml#/components/responses/415'
        '429':
          $ref: 'TS29571_CommonData.yaml#/components/responses/429'
        '500':
          $ref: 'TS29571_CommonData.yaml#/components/responses/500'
        '502':
          $ref: 'TS29571_CommonData.yaml#/components/responses/502'
        '503':
          $ref: 'TS29571_CommonData.yaml#/components/responses/503'
        default:
          description: Unexpected error

components:
  securitySchemes:
    oAuth2ClientCredentials:
      type: oauth2
      flows:
        clientCredentials:
          tokenUrl: '{nrfApiRoot}/oauth2/token'
          scopes:
            nudm-rsds: Access to the nudm-rsds API

schemas:

# COMPLEX TYPES:

SmDeliveryStatus:
  description: Represents SM Delivery Status.
  type: object
  required:
    - gpsi
    - smStatusReport
  properties:
    gpsi:
      $ref: 'TS29571_CommonData.yaml#/components/schemas/Gpsi'

```

```
smStatusReport:
  type: string
```

```
# SIMPLE TYPES:
```

```
# ENUMS:
```

A.11 Nudm_UEIdentifier API

```
openapi: 3.0.0
info:
  version: '1.0.0'
  title: 'Nudm_UEIdentifier'
  description: |
    UDM UE Identifier Service.
    © 2023, 3GPP Organizational Partners (ARIB, ATIS, CCSA, ETSI, TSDSI, TTA, TTC).
    All rights reserved.

externalDocs:
  description: 3GPP TS 29.503 Unified Data Management Services, version 17.10.0
  url: 'https://www.3gpp.org/ftp/Specs/archive/29_series/29.503/'

servers:
- url: '{apiRoot}/nudm-ueid/v1'
  variables:
    apiRoot:
      default: https://example.com
      description: apiRoot as defined in clause 4.4 of 3GPP TS 29.501.

security:
- oAuth2ClientCredentials:
  - nudm-ueid
- {}

paths:
  /deconceal:
    post:
      summary: Deconceal the SUCI to the SUPI
      operationId: Deconceal
      tags:
        - Deconceal
      requestBody:
        content:
          application/json:
            schema:
              $ref: '#/components/schemas/DeconcealReqData'
            required: true
      responses:
        '200':
          description: Successful response
          content:
            application/json:
              schema:
                $ref: '#/components/schemas/DeconcealRspData'
        '400':
          $ref: 'TS29571_CommonData.yaml#/components/responses/400'
        '403':
          $ref: 'TS29571_CommonData.yaml#/components/responses/403'
        '404':
          $ref: 'TS29571_CommonData.yaml#/components/responses/404'
        '500':
          $ref: 'TS29571_CommonData.yaml#/components/responses/500'
        '501':
          $ref: 'TS29571_CommonData.yaml#/components/responses/501'
        '503':
          $ref: 'TS29571_CommonData.yaml#/components/responses/503'
        default:
          description: Unexpected error

components:
  securitySchemes:
    oAuth2ClientCredentials:
```

```
type: oauth2
flows:
  clientCredentials:
    tokenUrl: '{nrfApiRoot}/oauth2/token'
    scopes:
      nudm-ueid: Access to the nudm-ueid API
```

```
schemas:
```

```
# COMPLEX TYPES:
```

```
DeconcealReqData:
  description: Deconceal Request Data
  type: object
  required:
    - suci
  properties:
    suci:
      $ref: 'TS29509_Nausf_UEAuthentication.yaml#/components/schemas/Suci'
```

```
DeconcealRspData:
  description: Deconceal Response Data
  type: object
  required:
    - supi
  properties:
    supi:
      $ref: 'TS29571_CommonData.yaml#/components/schemas/Supi'
```

```
# SIMPLE TYPES:
```

```
# ENUMS:
```

Annex B (informative): Stateless UDMs

Figure B-1 shows a scenario where the stateless UDM receives and processes a request from an NF.

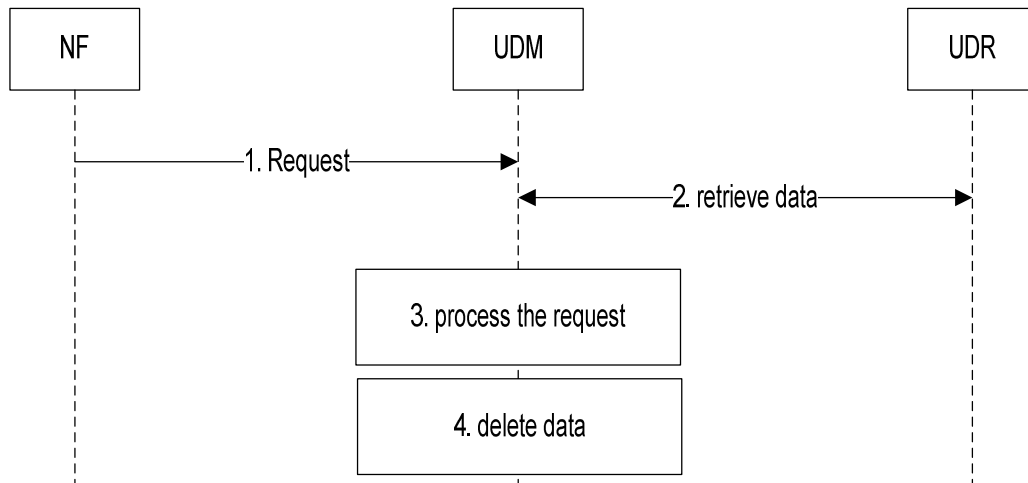

Figure B-1: Stateless UDM

1. The stateless UDM receives a request from an NF. This can be a request to perform an Nudm service, or a Notification that the UDM has previously subscribed to at the NF by means of a service the UDM consumes from the NF. In the later case the NF can be the UDR.
2. The UDM retrieves data from the UDR that are required to process the request. This step can be skipped if the request was a notification from the UDR and contained enough information so that the UDM can process the request.
3. The UDM processes the received request. This can include consuming services from other NFs, consuming services from the UDR (e.g. to update data or subscribe to notifications), and sending notifications to NFs that have subscribed at the UDM to receive notifications, and includes sending the response to the NF (all not shown in the figure).
4. The UDM locally deletes the data retrieved in step 2 and/or received in step 1.

Figure B-2 shows a scenario where an AMF subscribes to notifications of data change (permanent provisioned subscription data) at the stateless UDM. The UDM (UDM 1) stores the subscription to notification in the UE's context data at the UDR.

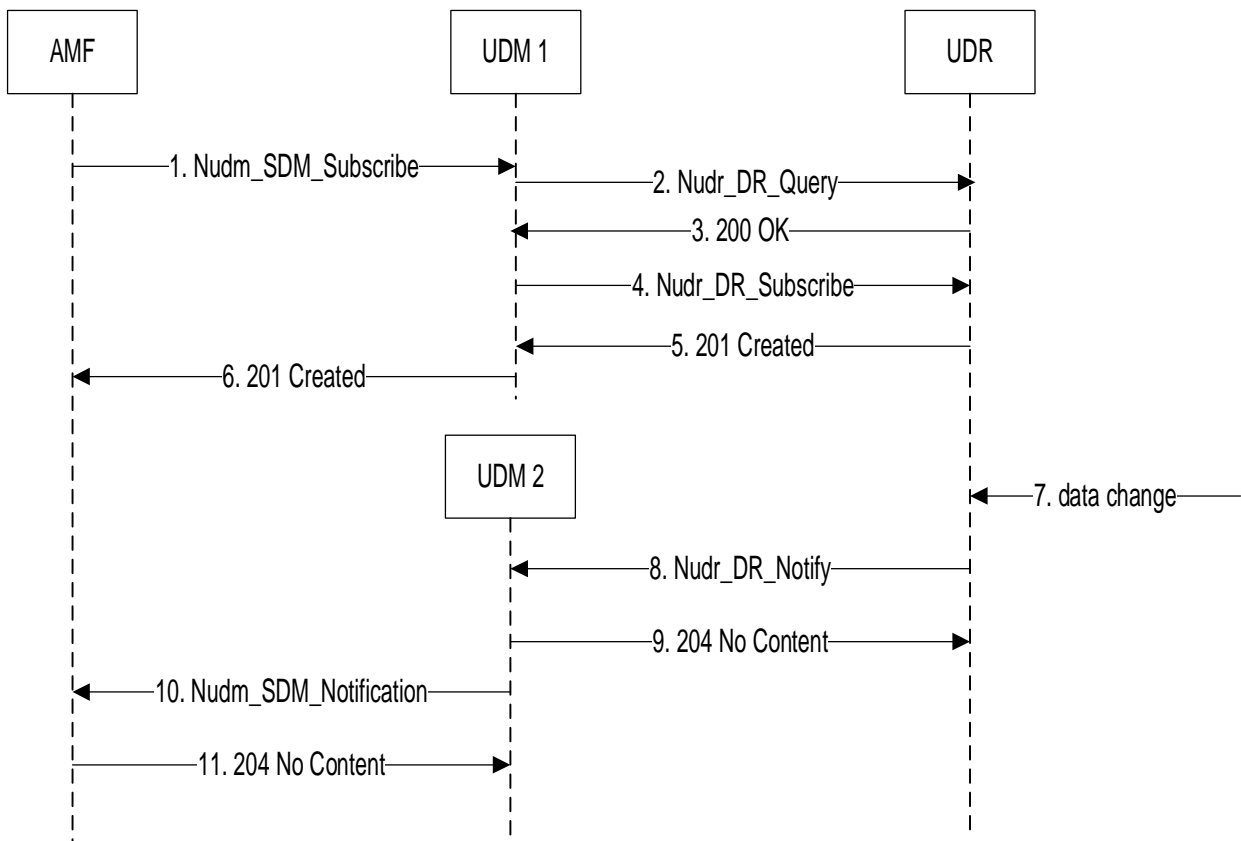

Figure B-2: Subscription to notification

1. The stateless UDM 1 receives a subscribe request from an AMF; see clause 5.2.2.3.2.
- 2.-3 The UDM retrieves UE context data from the UDR to be able to perform required plausibility checks; see 3GPP TS 29.504 [9] clause 5.2.2.2.2.
4. The UDM creates a new sdm subscription at the UDR; see 3GPP TS 29.504 [9] clause 5.2.2.6.3.
5. The UDR sends a 201 Created response containig a subscription ID
6. The UDM send a 201 Created response passing the subscription ID received in step 5 to the AMF.
7. Permanent provisioned Subscription data are modified at the UDR.
8. The UDR selects a suitable UDM and sends a Notification; see 3GPP TS 29.504 [9] clause 5.2.2.8. In addition to the data that have changed, the Notification request message can contain enough (unchanged) information (e.g. the information that has been created in step 4) allowing the UDM to perform step 10 without the need to additionally retrieve information from the UDR.
9. The UDM responds with 204 No Content.
10. The UDM notifies the AMF according to the callback URI of the AMF contained in the Notification received in step 8; see clause 5.2.2.5.2.
11. The AMF responds with 204 No Content.

Figure B-3 shows a scenario where an AMF registers at the stateless UDM. The UDM (UDM 1) stores the registration in the UE's context data at the UDR. The AMF then requests to update the registration e.g. due to change of PEI. This request is sent to UDM2, which is either:

- an UDM instance that belongs to the same UDM group as UDM1 (if there are UDM groups defined in the PLMN), or
- any other UDM instance in the PLMN (if there are no UDM groups defined in the PLMN).

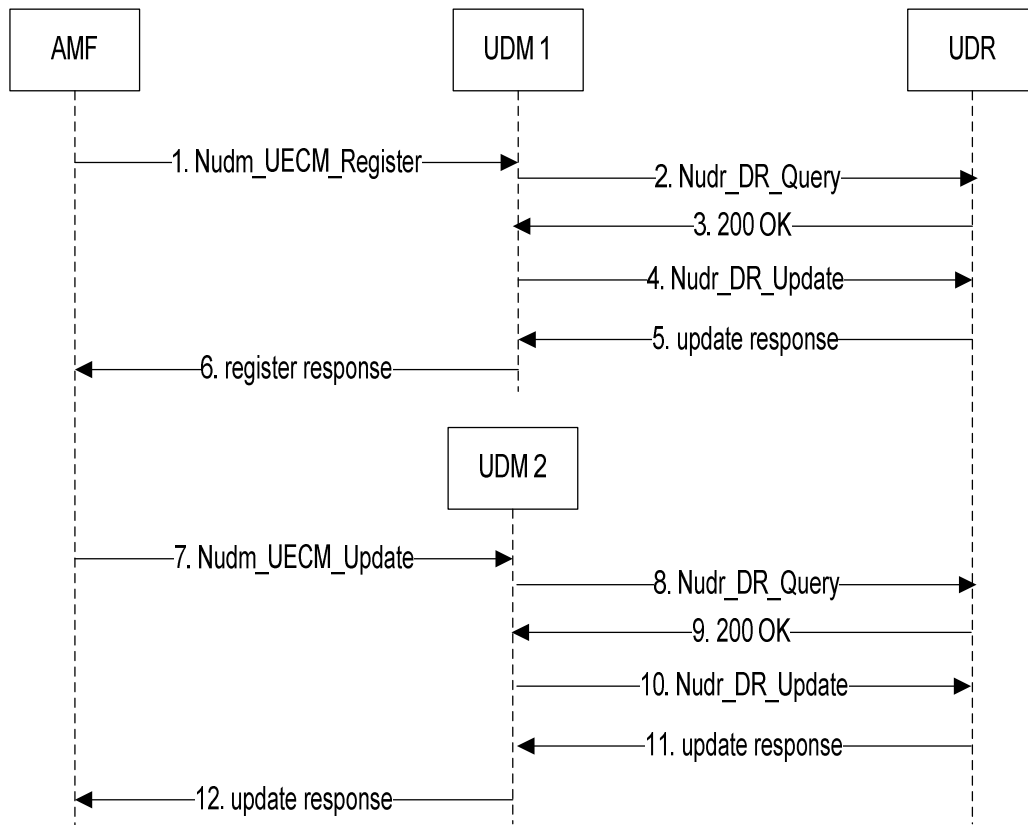

Figure B-3: AMF Registration and Update

1. The AMF discovers (by means of NRF query) and selects an UDM and sends the register request;
- 2.-3 The UDM retrieves UE context data from the UDR e.g. to be able to perform required plausibility checks;
- 4.-5 The UDM updates UE context data in the UDR. The UDM also performs other actions not shown in the figure, e.g deregister an old AMF or notify a subscribed NEF.
6. The UDM acknowledges the AMF registration. The AMF stores the UDM group ID if any, as discovered and selected in step 1. The UDM locally deletes the data retrieved in step 3.
7. The AMF sends an update request (e.g. change of PEI) to one of the suitable UDMs (UDM2) e.g. that belongs to the same UDM group as UDM1.
- 8.-9. The UDM retrieves UE context data from the UDR e.g. to be able to perform required plausibility checks;
- 10.-11.The UDM updates UE context data in the UDR.The UDM also performs other actions not shown in the figure, e.g. notify a subscribed NEF, ...
12. The UDM sends update response to the AMF and locally deletes the data retrieved in step 9.

NOTE: When a previously received Location Header or Callback URI is used for a subsequent UDM contact, the authority part may need to be replaced to point to the selected UDM.

Figure B-4 shows a scenario where an AF requests a subscription for all UEs ("Any UE") for a given network event. The NEF discovers all UDM NFs providing the necessary service to perform a bulk subscription. If one or several

UDM Group IDs are received, NEF selects only one instance of UDM for each Group ID in order to perform the bulk subscription. If there are no UDM groups discovered, NEF selects any UDM instance from the discovered instances.

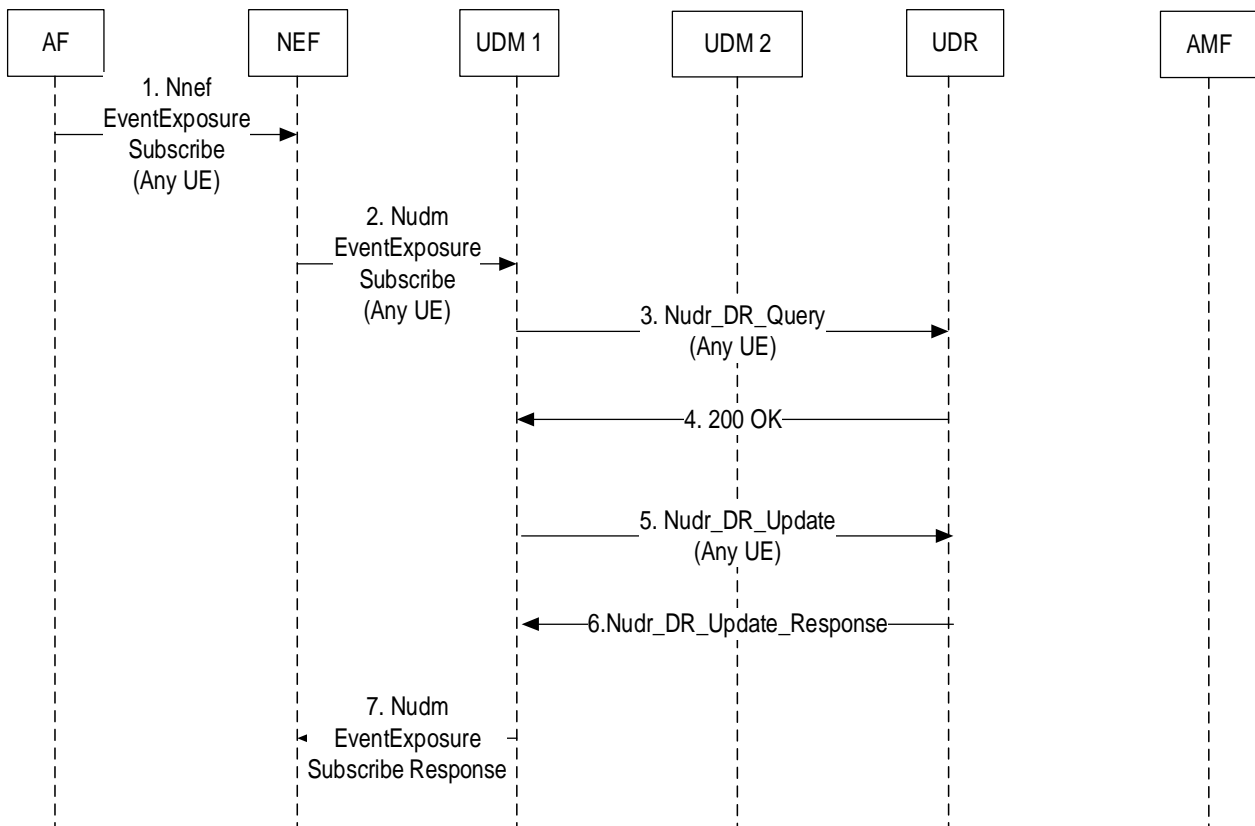

Figure B-4: Any UE Subscription

1. An AF subscribes to a network event (e.g. SUPI-PEI association change) for "Any UE" (i.e. all UEs)
2. The NEF discovers (by means of NRF query) all UDM instances supporting the required service (e.g. nudm-ee). The NEF selects an UDM instance (e.g. UDM 1) from each UDM Group ID discovered (UDM 1 and UDM 2 are in the same UDM Group ID) or any UDM instance in case there are no UDM groups discovered, and sends the subscribe request. The NEF also stores the UDM Group ID information, if any, to select a UDM for subsequent subscriptions.
- 3-4. The UDM retrieves data from the UDR for "Any UE", e.g. to be able to perform required plausibility checks
- 5-6. The UDM stores data for "Any UE" in the UDR.
7. The UDM acknowledges the NEF subscription request. The UDM locally deletes the data retrieved in step 3.

Steps 7-12 in Figure B-3 are performed. The UDM instance that detects the network event (e.g. change of PEI) for each individual UE, checks in UDR whether subscription to the network event for this individual UE or for "Any UE" exists. As result of the subscription to the detected network event for any UE, NEF is notified by the UDM instance that detects the network event for each individual UE, i.e. UDM 2 in this example.

Annex C (informative): SUCI encoding

The structure of the Subscription Concealed Identifier (SUCI) is defined in 3GPP TS 23.003 [8].

When SUCI needs to be sent as a character string (e.g. as a string in a JSON content of any of the service operations defined in the APIs defined in this specification), the SUCI is composed as an UTF-8 character string, where the different components are separated by the "minus" character "-" (UTF-8 0x2D).

These components shall be formatted as follows:

- 1) SUPI Type: a single decimal digit, from 0 to 7, formatted as a single UTF-8 character (UTF-8 0x30 to 0x37)
- 2) Home Network Identifier.

When the SUPI Type is an IMSI, the Home Network Identifier consists on 2 components: MCC and MNC, separated by the "minus" character; these components are formatted as a string of 3 characters for MCC and a string of 2 or 3 characters for MNC (UTF-8 0x30 to 0x39).

When the SUPI type is a Network Specific Identifier, Global Line Identifier (GLI) or Global Cable Identifier (GCI) the Home Network Identifier consists of a string of characters with a variable length, formatted as an UTF-8 character string.
- 3) Routing Indicator, consisting of 1 to 4 decimal digits formatted as a string of 1 to 4 characters (UTF-8 0x30 to 0x39).
- 4) Protection Scheme Identifier, consisting in a value in the range of 0 to 15, representing a single hexadecimal digit, formatted as a single UTF-8 character (UTF-8 0x30 to 0x39, or 0x41 to 0x46, or 0x61 to 0x66).
- 5) Home Network Public Key Identifier, consisting in a value in the range 0 to 255, formatted as a sequence of 1 to 3 decimal digits, formatted of 1 to 3 UTF-8 characters (UTF-8 0x30 to 0x39).
- 6) Scheme Output, consisting of a string of UTF-8 characters with a variable length, or a sequence of hexadecimal digits, dependent on the used protection scheme. It represents the output of a public key protection scheme specified in Annex C of 3GPP TS 33.501 [6] or the output of a protection scheme specified by the HPLMN.

Finally, the above structure is prefixed by the string "suci-", when the SUCI is sent in the "SupiOrSuci" data type definition, as described in 3GPP TS 29.571 [7], Table 5.3.2-1.

For the SUPI types "Network Specific Identifier (NSI)", "Global Line Identifier (GLI)", and "Global Cable Identifier (GCI)", the SUCI sent by the UE to the AMF is always formatted as a NAI (see 3GPP TS 23.003 [8], clauses 28.7.3, 28.15.5 and 28.16.5). In those cases, before sending such SUCI to the UDM or AUSF, the AMF needs to re-encode the received SUCI, and format it according to the structure described above (as an UTF-8 character string, where the different components are separated by the "minus" character "-").

EXAMPLES:

- 1) SUPI is IMSI-based; MCC=123, MNC=45, MSIN: 0123456789

SUPI type: 0 (IMSI)

Routing Indicator: 012

Protection Scheme: 0 (NULL scheme)

Home Network Public Key Identifier: 0

Scheme output = MSIN (cleartext)

- SUCI UTF-8 string, as sent on the UDM APIs:

```
"suci-0-123-45-012-0-0-0123456789"
```

NOTE: According to 3GPP TS 33.501 [6] (see annex C.2) the NULL scheme returns the same output as the input (i.e. MSIN in this example), which can be packed BCD coded. However, when formatted as character string in JSON, the scheme output is expected to be reformatted from packed BCD (5 octets in this example) to a sequence of decimal digits in UTF-8 (10 characters in this example).

- 2) SUPI is IMSI-based, MCC=123, MNC=45, MSIN: 9876543210 (coded as 10 hexadecimal digits using 5 octets packed BCD coding: 89, 67, 45, 23, 01)

SUPI type: 0 (IMSI)

Routing Indicator: 0002

Protection Scheme: 1 (Profile A)

Home Network Public Key Identifier: 17

Scheme output = ECC ephemeral public key (32 octets, first bolded part below) + Encrypted MSIN (where MSIN has 10 digits, i.e. 5 octets coded as hexadecimal digits using packed BCD coding, italic part below) + MAC tag (8 octets, last bolded part below) = 50 octets = 100 hexadecimal characters

(NOTE: the keys and encrypted content below is fictitious).

- SUCI UTF-8 string, as sent on the UDM APIs:

```
"suci-0-123-45-0002-1-17-e9b9916c911f448d8792e6b2f387f85d3ecab9040049427d9edbb5431b0bc711023be6a057b45d936238aeb7"
```

- 3) SUPI is NAI-based, SUPI = alice@example.com

SUPI type = 1 (Network Specific Identifier)

Routing Indicator: 84

Protection Scheme: 2 (Profile B)

Home Network Public Key Identifier: 250

ECC ephemeral public key (33 octets, first bolded part below, in field "ecckey")

Encrypted username of NAI "alice" (5 octets, italic part below, in field "cip")

MAC tag (8 octets, last bolded part below, in field "mac")

(NOTE: the keys and encrypted content below is fictitious)

- SUCI in NAI format as sent by the UE to the AMF:

```
"type1.rid84.schid2.hnkey250.ecckeye9b9916c911f448d8792e6b2f387f85d3ecab9040049427d9edbb5431b0bc71195.cip023be6a057.macb45d936238aeb7@example.com"
```

- SUCI UTF-8 string, as sent on the UDM APIs:

```
"suci-1-example.com-84-2-250-e9b9916c911f448d8792e6b2f387f85d3ecab9040049427d9edbb5431b0bc71195023be6a057b45d936238aeb7"
```

- 4) SUPI is NAI-based; SUPI = 00-00-5E-00-53-00@operator.com

SUPI type: 3 (GCI)

Routing Indicator: 012

Protection Scheme: 0 (NULL scheme)

Home Network Public Key Identifier: 0

Username = 00-00-5E-00-53-00 (in field "userid" below)

- SUCI in NAI format as sent by the UE to the AMF:
"type3.rid012.schid0.userid00-00-5E-00-53-00@operator.com"
- SUCI UTF-8 string, as sent on the UDM APIs:
"suci-3-operator.com-012-0-0-00-00-5E-00-53-00"

5) Anonymous SUCI

SUPI type: 1 (Network Specific Identifier)

Operator realm = operator.com

Routing Indicator: 3456

Protection Scheme: 0 (NULL scheme)

Home Network Public Key Identifier: 0

- Alternative with username = anonymous
 - SUCI in NAI format as sent by the UE to the AMF:
"type1.rid3456.schid0.useridanonymous@operator.com"
 - SUCI UTF-8 string, as sent on the UDM APIs:
"suci-1-operator.com-3456-0-0-anonymous"
- Alternative with omitted username
 - SUCI in NAI format as sent by the UE to the AMF:
"type1.rid3456.schid0.userid@operator.com"
 - SUCI UTF-8 string, as sent on the UDM APIs:
"suci-1-operator.com-3456-0-0-"

Annex D (informative): Change history

Change history							
Date	Meeting	TDoc	CR	Rev	Cat	Subject/Comment	New version
2017-10	CT4#80	C4-175320				TS skeleton	0.1.0
2017-10	CT4#80	C4-175362				Implementation of pCRs agreed at CT4#80.	0.2.0
2017-12	CT4#81	C4-176150 C4-176153 C4-176423 C4-176365 C4-176424 C4-176425				Implementation of pCRs agreed at CT4#81	0.3.0
2018-01	CT4#82	C4-181277 C4-181278 C4-181239 C4-181241 C4-181245 C4-181280 C4-181282 C4-181131 C4-181247 C4-181284 C4-181250 C4-181273 C4-181252 C4-181254				Implementation of pCRs agreed at CT4#82	0.4.0
2018-03	CT4#83	C4-182178 C4-182270 C4-182354 C4-182352 C4-182274 C4-182400 C4-182402 C4-182356 C4-182351 C4-182401 C4-182268				Implementation of pCRs agreed at CT4#83	0.5.0
2018-04	CT4#84	C4-183124 C4-183143 C4-183221 C4-183225 C4-183228 C4-183230 C4-183232 C4-183234 C4-183244 C4-183300 C4-183302 C4-183304 C4-183305 C4-183306 C4-183307 C4-183308 C4-183374 C4-183381 C4-183382 C4-183425 C4-183427 C4-183430 C4-183480 C4-183483 C4-183486 C4-183508 C4-183509				Implementation of pCRs agreed at CT4#84	0.6.0
2018-05						"yaml files" added into the zip-file	0.6.1

2018-05	CT4#85	C4-184351 C4-184356 C4-184210 C4-184211 C4-184358 C4-184359 C4-184558 C4-184559 C4-184381 C4-184556 C4-184423 C4-184557 C4-184310 C4-184572 C4-184622				Implementation of pCRs agreed at CT4#85	0.7.0
2018-06	CT#80	CP-181001				Presented for information and approval.	1.0.0
2018-06	CT#80	CP-181196				Approved in CT#80	15.0.0
2018-09	CT#81	CP-182056	0001	3	B	UDM receives notification of target/new AMF after AMF planned removal	15.1.0
2018-09	CT#81	CP-182170	0002	1	F	DeregistrationData alignment with stage 2	15.1.0
2018-09	CT#81	CP-182172	0003	6	F	Event subscription alignment with stage 2	15.1.0
2018-09	CT#81	CP-182056	0005	5	F	Data Change Notification	15.1.0
2018-09	CT#81	CP-182056	0004	1	F	NfInstanceId	15.1.0
2018-09	CT#81	CP-182049	0006	3	F	UDM support for dynamic 5QIs and for standard 5QIs whose default QoS characteristics are overridden	15.1.0
2018-09	CT#81	CP-182068	0007	4	B	Add support for 5G Trace to Nudm_SDM	15.1.0
2018-09	CT#81	CP-182056	0008	4	B	Shared Data	15.1.0
2018-09	CT#81	CP-182056	0009	1	F	Feature Negotiation	15.1.0
2018-09	CT#81	CP-182056	0010	2	F	Nudm_SDM_Get	15.1.0
2018-09	CT#81	CP-182056	0011	1	F	Allowing multiple monitoring reports in a single event occurrence notification	15.1.0
2018-09	CT#81	CP-182056	0015	1	F	UDM Data change notification	15.1.0
2018-09	CT#81	CP-182056	0016	3	F	Nudm_SDM_Info Service Operation Description	15.1.0
2018-09	CT#81	CP-182056	0022		F	Authentication Info Result	15.1.0
2018-09	CT#81	CP-182056	0025	2	B	Add MicoAllowed in am-data	15.1.0
2018-09	CT#81	CP-182056	0026	2	B	Introduction of PLMN Id in UECM & UE Authentication Services	15.1.0
2018-09	CT#81	CP-182056	0028	2	F	Mobility Restriction	15.1.0
2018-09	CT#81	CP-182056	0029	1	F	SMSF addresses	15.1.0
2018-09	CT#81	CP-182056	0030	4	F	SMS subscription data	15.1.0
2018-09	CT#81	CP-182056	0031		F	Clause Numbering	15.1.0
2018-09	CT#81	CP-182056	0032	1	F	Formal OpenAPI corrections	15.1.0
2018-09	CT#81	CP-182056	0033		F	GMLC	15.1.0
2018-09	CT#81	CP-182056	0034		F	AUSF Instance Id	15.1.0
2018-09	CT#81	CP-182056	0036	2	F	Avoid stale sdm-subscriptions	15.1.0
2018-09	CT#81	CP-182056	0037		B	Nudm_SDM retrieval of SMS Management Subscription data	15.1.0
2018-09	CT#81	CP-182056	0038	1	F	Nudm_UECM Errors	15.1.0
2018-09	CT#81	CP-182056	0039		F	P-CSCF restoration callbacks	15.1.0
2018-09	CT#81	CP-182056	0040	1	F	Nudm_UEAU Errors	15.1.0
2018-09	CT#81	CP-182056	0041	1	F	Nudm_EE Errors	15.1.0
2018-09	CT#81	CP-182056	0042	1	F	Nudm_PP Errors	15.1.0
2018-09	CT#81	CP-182056	0043	2	F	UDM Group	15.1.0
2018-09	CT#81	CP-182056	0045	1	F	SUCI coding	15.1.0
2018-09	CT#81	CP-182056	0046	2	F	BackUp AMF Info	15.1.0
2018-09	CT#81	CP-182056	0047	2	F	Interworking with EPS indication	15.1.0
2018-09	CT#81	CP-182171	0048	2	F	Nudm_SDM_Subscribe for SMF	15.1.0
2018-09	CT#81	CP-182056	0050	1	F	User Plane Security Policy	15.1.0
2018-09	CT#81	CP-182056	0051		F	Description of Structured data types	15.1.0
2018-09	CT#81	CP-182056	0054	1	F	Provide DNN with LADN indicator per NSSAI	15.1.0
2018-09	CT#81	CP-182056	0055		F	UE Context In SMF Data Retrieval	15.1.0
2018-09	CT#81	CP-182056	0057		F	Time Stamp in EE Notify	15.1.0
2018-09	CT#81	CP-182056	0058		F	Naming Conventions	15.1.0
2018-09	CT#81	CP-182056	0059		F	Storage and retrieval of PGW FQDN	15.1.0
2018-09	CT#81	CP-182056	0060		F	API version number update	15.1.0
2018-12	CT#82	CP-183014	0061	1	F	Remove key attributes from map elements	15.2.0
2018-12	CT#82	CP-183014	0062	2	F	imsVoPS for non-3GPP access	15.2.0
2018-12	CT#82	CP-183014	0063	2	F	Internal-Group Identifier	15.2.0
2018-12	CT#82	CP-183014	0064	2	F	Stateless AMF support updates	15.2.0
2018-12	CT#82	CP-183014	0065	2	F	Location Reporting Configuration in Nudm_EE service	15.2.0
2018-12	CT#82	CP-183014	0066	1	F	Nudm_SDM Errors	15.2.0
2018-12	CT#82	CP-183164	0067	4	F	Shared Data completion	15.2.0
2018-12	CT#82	CP-183014	0068	1	F	Cardinality for arrays	15.2.0
2018-12	CT#82	CP-183014	0069	5	F	Single Registration Flag	15.2.0

2018-12	CT#82	CP-183014	0070	2	F	Adding headers for cache control and conditional request to the Nudm_SubscriberDataManagement Service API	15.2.0
2018-12	CT#82	CP-183014	0072	3	F	Initial Registration	15.2.0
2018-12	CT#82	CP-183014	0076	1	F	Correcting Nudm_UEAuthentication service description	15.2.0
2018-12	CT#82	CP-183014	0078	1	F	Add Serving Network Name to AuthEvent	15.2.0
2018-12	CT#82	CP-183014	0079	2	F	Remove PLMN-ID from AMF registration in OpenAPI	15.2.0
2018-12	CT#82	CP-183014	0080		F	Make ARP mandatory in QoS parameters	15.2.0
2018-12	CT#82	CP-183014	0081	1	F	RAT type	15.2.0
2018-12	CT#82	CP-183014	0082	1	F	Correction in UDM error and response codes	15.2.0
2018-12	CT#82	CP-183014	0083	1	F	Retrieving UE SMSF Context with its own URI	15.2.0
2018-12	CT#82	CP-183014	0084	1	F	Data type associated with Subscribed Default QoS for Default QoS Flow	15.2.0
2018-12	CT#82	CP-183014	0085	1	F	Alignment of pattern for External identifier	15.2.0
2018-12	CT#82	CP-183014	0086	1	F	Callback URI for Deregistration Notification	15.2.0
2018-12	CT#82	CP-183014	0088	1	F	Static Ip Address in DNN Configuration	15.2.0
2018-12	CT#82	CP-183014	0090		F	ImsVoPs type and attribute name correction	15.2.0
2018-12	CT#82	CP-183014	0091	1	F	Clarification on nullable attributes in AmfRegistration types	15.2.0
2018-12	CT#82	CP-183014	0092		F	Retrieval of multiple datasets	15.2.0
2018-12	CT#82	CP-183014	0094	2	F	DeRegistration Reason: Re-registration Required	15.2.0
2018-12	CT#82	CP-183014	0095		F	APIRoot Clarification	15.2.0
2018-12	CT#82	CP-183014	0098		F	Shared Data Ids	15.2.0
2018-12	CT#82	CP-183014	0099	1	F	Subscription lifetime	15.2.0
2018-12	CT#82	CP-183014	0100	3	F	Secured packet in SorInfo	15.2.0
2018-12	CT#82	CP-183014	0103	1	F	Abbreviations	15.2.0
2018-12	CT#82	CP-183014	0104	1	F	Nudm_UECM_Deregistration clarification	15.2.0
2018-12	CT#82	CP-183014	0105		F	Location Header	15.2.0
2018-12	CT#82	CP-183014	0107	1	F	SUCI Encoding	15.2.0
2018-12	CT#82	CP-183014	0108	1	F	S-NSSAI information in SmfRegistration	15.2.0
2018-12	CT#82	CP-183014	0109		F	SUCI NAI Clarification	15.2.0
2018-12	CT#82	CP-183014	0110	1	F	Bulk subscriptions in UDM NF correction	15.2.0
2018-12	CT#82	CP-183014	0111	1	F	Introduction of Barring	15.2.0
2018-12	CT#82	CP-183014	0112		F	UDM Corrections	15.2.0
2018-12	CT#82	CP-183014	0114	2	F	Optionality of OAuth2	15.2.0
2018-12	CT#82	CP-183014	0115		F	Implement MCS priority indicator	15.2.0
2018-12	CT#82	CP-183014	0116		F	API version	15.2.0
2018-12	CT#82	CP-183014	0117	1	F	Shared Authentication Subscription	15.2.0
2018-12	CT#82	CP-183014	0118		F	ExternalDocs update	15.2.0
2018-12						'TS29505_Nudr_DataRepository.yaml' changed to 'TS29505_Subscription_Data.yaml' in Nudm_SDM API	15.2.1
2019-03	CT#83	CP-190019	0119	1	F	Content of attribute singleNssais	15.3.0
2019-03	CT#83	CP-190019	0120	1	F	Formal OpenAPI corrections	15.3.0
2019-03	CT#83	CP-190019	0121	1	F	SdmSubscription identification	15.3.0
2019-03	CT#83	CP-190019	0122	1	F	Clarification on SMS barring	15.3.0
2019-03	CT#83	CP-190019	0123	1	F	Allow retrieval of AMF registrations with SUPI	15.3.0
2019-03	CT#83	CP-190019	0125		F	Address Editor's Note on naming conventions	15.3.0
2019-03	CT#83	CP-190019	0126		F	Remove Editor's Note on authorization	15.3.0
2019-03	CT#83	CP-190019	0127		F	Remove Editor's Note on data retrieval	15.3.0
2019-03	CT#83	CP-190019	0128	1	F	Sdm Subscription Modification	15.3.0
2019-03	CT#83	CP-190019	0130	1	F	LADN Indicator removal	15.3.0
2019-03	CT#83	CP-190019	0131	1	F	Subscribed DNN List	15.3.0
2019-03	CT#83	CP-190065	0134	2	F	Emergency Session	15.3.0
2019-03	CT#83	CP-190019	0137	1	F	Application Errors	15.3.0
2019-03	CT#83	CP-190019	0138	1	F	Plmn ID in SdmSubscriptions	15.3.0
2019-03	CT#83	CP-190019	0139	1	F	URRP Indicator	15.3.0
2019-03	CT#83	CP-190019	0141	1	F	Handling of Multi-PDU during EPS Interworking	15.3.0
2019-03	CT#83	CP-190152	0143	4	F	UE parameters update support	15.3.0
2019-03	CT#83	CP-190019	0144	1	F	Cardinality of Datasets-names	15.3.0
2019-03	CT#83	CP-190019	0145	2	F	Removal of SharedAuthenticationSubscription	15.3.0
2019-03	CT#83	CP-190019	0146	1	F	Update method for event subscription	15.3.0
2019-03	CT#83	CP-190019	0147	2	F	SOR correction	15.3.0
2019-03	CT#83	CP-190019	0148	1	F	Storage of OpenAPI specification files	15.3.0
2019-03	CT#83	CP-190204	0149	1	F	API version update	15.3.0
2019-06	CT#84	CP-191030	0150	1	F	Location Header Description	15.4.0
2019-06	CT#84	CP-191030	0151		F	OperationId	15.4.0
2019-06	CT#84	CP-191030	0154	1	F	Adding SubId to EESubscription	15.4.0
2019-06	CT#84	CP-191030	0155	2	F	Essential Corrections and Re-arrange Clause Structure	15.4.0
2019-06	CT#84	CP-191030	0156	2	F	Partial Deletion of Monitored Resources	15.4.0
2019-06	CT#84	CP-191030	0158	1	F	Correct the reference in ServingNetworkName in AuthenticationInfoRequest	15.4.0
2019-06	CT#84	CP-191030	0160	3	F	Add trace data retrieval procedure	15.4.0
2019-06	CT#84	CP-191030	0161	1	F	Group Identifier Translation	15.4.0
2019-06	CT#84	CP-191030	0162		F	SUCI with Null Protection Scheme	15.4.0

2019-06	CT#84	CP-191030	0164		F	CR 0128r1 was not correctly implemented	15.4.0
2019-06	CT#84	CP-191030	0166	1	F	Storage of OpenAPI specification files	15.4.0
2019-06	CT#84	CP-191030	0167	1	F	Sdm-Subscription incorrect attribute name	15.4.0
2019-06	CT#84	CP-191030	0168	1	F	Location header in redirect response	15.4.0
2019-06	CT#84	CP-191030	0169		F	Application error correction	15.4.0
2019-06	CT#84	CP-191030	0193	1	F	Storage of SubscriptionId	15.4.0
2019-06	CT#84	CP-191030	0195	1	F	Shared Data Ids	15.4.0
2019-06	CT#84	CP-191030	0196	1	F	Copyright Note in YAML files	15.4.0
2019-06	CT#84	CP-191030	0201		F	ODB for SMF	15.4.0
2019-06	CT#84	CP-191030	0202	2	F	SUCI encoding	15.4.0
2019-06	CT#84	CP-191030	0204		F	3GPP TS 29.503 API version update	15.4.0
2019-06	CT#84	CP-191050	0163	3	B	Nudm_NIDDAuthorization service	16.0.0
2019-06	CT#84	CP-191957	0170	1	B	Non cacheable 501 response	16.0.0
2019-06	CT#84	CP-191050	0176	2	B	Add PDU Session continuity at inter RAT mobility to and from NB-IoT in SM Subscription data	16.0.0
2019-06	CT#84	CP-191050	0177	2	B	Add Service Gap timer in AM subscription Data t to support Overload Control for small data	16.0.0
2019-06	CT#84	CP-191050	0178	2	B	Update SM data supporting small data transfer	16.0.0
2019-06	CT#84	CP-191057	0197	1	B	Subscription to event "Change of Core Network Type"	16.0.0
2019-06	CT#84	CP-191057	0199		B	Subscription Data for Tracing	16.0.0
2019-06	CT#84	CP-191048	0203		F	3GPP TS 29.503 API version update	16.0.0
2019-09	CT#85	CP-192103	0211	1	A	DNN Barring	16.1.0
2019-09	CT#85	CP-192103	0221	1	A	Monitored Resource URI	16.1.0
2019-09	CT#85	CP-192123	0206	1	B	Network Slicing Subscription Change	16.1.0
2019-09	CT#85	CP-192191	0207	2	B	P-CSCF Restoration Trigger	16.1.0
2019-09	CT#85	CP-192191	0209		B	SMS Alerting	16.1.0
2019-09	CT#85	CP-192032	0212	1	B	Closed Access Group	16.1.0
2019-09	CT#85	CP-192133	0213	2	B	VN-Group parameter provisioning	16.1.0
2019-09	CT#85	CP-192188	0214	1	B	Providing 5G SRVCC Related Subscription to AMF	16.1.0
2019-09	CT#85	CP-192188	0215	1	B	Report 5G SRVCC Capability to UDM	16.1.0
2019-09	CT#85	CP-192123	0216		F	Retrieve Subscribed S-NSSAI from UDM by PGW+SMF	16.1.0
2019-09	CT#85	CP-192187	0217	1	B	Subscription on redundant sessions	16.1.0
2019-09	CT#85	CP-192123	0219	2	B	Indicating partially implemented PATCH	16.1.0
2019-09	CT#85	CP-192026	0222	3	B	Slice Specific Authentication and Authorization Data	16.1.0
2019-09	CT#85	CP-192123	0223	1	F	UDM Application errors	16.1.0
2019-09	CT#85	CP-192025	0224	2	B	5G VN group data	16.1.0
2019-09	CT#85	CP-192123	0225	2	F	Correction on the subscription Id sent to the consumer	16.1.0
2019-09	CT#85	CP-192132	0228	3	B	Add NB-IoT UE Priority in AM subscription data	16.1.0
2019-09	CT#85	CP-192132	0229	3	B	Granted Validity Time for NIDD authorisation	16.1.0
2019-09	CT#85	CP-102132	0232		F	Correction of CN Type change event	16.1.0
2019-09	CT#85	CP-192132	0233	2	B	Network configuration Parameters Provisioning	16.1.0
2019-09	CT#85	CP-192092	0234	3	B	Expected UE Behaviour Parameters provision	16.1.0
2019-09	CT#85	CP-192132	0235	2	B	Id translation for MSISDN-less MO SMS service	16.1.0
2019-09	CT#85	CP-192123	0239		F	Correction to sharedDataSubscription description	16.1.0
2019-09	CT#85	CP-192135	0241		B	Services invoked by NWDAF	16.1.0
2019-09	CT#85	CP-192120	0243		F	API Version Update	16.1.0
2019-12	CT#86	CP-193027	0268	2	A	Missing AssociationType parameter	16.2.0
2019-12	CT#86	CP-193054	0208	5	B	Domain Selection Info Retrieval	16.2.0
2019-12	CT#86	CP-193048	0247		B	Subscribed NSSAI from the UDM	16.2.0
2019-12	CT#86	CP-193050	0250	2	B	Serving Network Name in SNPN	16.2.0
2019-12	CT#86	CP-193046	0252	3	B	QoS for wireline access network	16.2.0
2019-12	CT#86	CP-193055	0253	2	B	LCS privacy	16.2.0
2019-12	CT#86	CP-193055	0254	1	B	Mobile Originated Data	16.2.0
2019-12	CT#86	CP-193049	0255	4	B	Retrieve Enhance Coverage Restriction Data	16.2.0
2019-12	CT#86	CP-193049	0256	5	B	Update Enhance Coverage Restriction Data	16.2.0
2019-12	CT#86	CP-193049	0258	6	B	BatteryIndication and scheduledCommunicationType parameter provision	16.2.0
2019-12	CT#86	CP-193049	0259	2	F	Correct Identifier Translation in Resource Overview	16.2.0
2019-12	CT#86	CP-193049	0260	1	B	Extend PpDIPacketCount	16.2.0
2019-12	CT#86	CP-193279	0261	6	B	UE expected behaviour in SDM	16.2.0
2019-12	CT#86	CP-193050	0262	2	B	5G VN group data in SharedData	16.2.0
2019-12	CT#86	CP-193050	0263	1	B	5G VN group data in PP	16.2.0
2019-12	CT#86	CP-193049	0265	4	B	Network Configuration Parameters in SDM	16.2.0
2019-12	CT#86	CP-193063	0266	1	B	Location report for non-3GPP access	16.2.0
2019-12	CT#86	CP-193049	0269		B	Downlink Data Delivery Status Event	16.2.0
2019-12	CT#86	CP-193036	0270	2	F	Correction on notifications for AMF registration in UDM	16.2.0
2019-12	CT#86	CP-193027	0272	1	A	Nssai Inclusion Allowed	16.2.0
2019-12	CT#86	CP-193027	0280		A	Regular Expression of SuciOrSupi	16.2.0
2019-12	CT#86	CP-193027	0299		A	Availability after DDN Failure	16.2.0
2019-12	CT#86	CP-193031	0300	1	A	Wildcard DNN	16.2.0
2019-12	CT#86	CP-193027	0302		A	Content Types in Nudm_EE	16.2.0

2019-12	CT#86	CP-193050	0275		B	NID in AMF Registration	16.2.0
2019-12	CT#86	CP-193063	0276		F	Registration Time	16.2.0
2019-12	CT#86	CP-193053	0281		B	Group Identifier Translation	16.2.0
2019-12	CT#86	CP-193036	0282	1	B	Updating support for subscription-based access restriction	16.2.0
2019-12	CT#86	CP-193049	0283	2	B	NIDD Authorization Update Notify	16.2.0
2019-12	CT#86	CP-193049	0284	1	B	NIDD Authorization Authorize	16.2.0
2019-12	CT#86	CP-193063	0287	1	B	Subscription level Charging Characteristics	16.2.0
2019-12	CT#86	CP-193281	0288	4	B	SMF Instance Id retrieval	16.2.0
2019-12	CT#86	CP-193280	0289	4	B	Expected UE Behaviour parameters	16.2.0
2019-12	CT#86	CP-193046	0290	1	B	ACS information in ParameterProvision	16.2.0
2019-12	CT#86	CP-193046	0291	1	B	ACS information	16.2.0
2019-12	CT#86	CP-193046	0292	2	B	Authentication Indication from W-AGF	16.2.0
2019-12	CT#86	CP-193039	0293		B	Indication of access from ePDG	16.2.0
2019-12	CT#86	CP-193057	0294	1	B	DeregistrationNotification for SMF Context Transfer	16.2.0
2019-12	CT#86	CP-193052	0295	2	B	Group Reporting Guard Time	16.2.0
2019-12	CT#86	CP-193036	0296	1	F	Add reference to TS 29.524	16.2.0
2019-12	CT#86	CP-193282	0297	5	B	Frame Routes	16.2.0
2019-12	CT#86	CP-193063	0303	2	B	Subscription Data Consistency with Immediate Report	16.2.0
2019-12	CT#86	CP-193055	0305		F	Revisions on UDM Reference Model Figure	16.2.0
2019-12	CT#86	CP-193049	0306	1	F	NIDD Configuration	16.2.0
2019-12	CT#86	CP-193054	0307	2	B	Retrieval of Authentication Vectors for HSS	16.2.0
2019-12	CT#86	CP-193044	0310		F	API version update	16.2.0
2020-03	CT#87e	CP-200019	0244	2	B	AMF Deregistration	16.3.0
2020-03	CT#87e	CP-200039	0311	1	F	Add Corresponding API descriptions in clause 5.1	16.3.0
2020-03	CT#87e	CP-200032	0312	1	F	NID	16.3.0
2020-03	CT#87e	CP-200020	0313	1	F	Copyright Note	16.3.0
2020-03	CT#87e	CP-200020	0314	1	F	References	16.3.0
2020-03	CT#87e	CP-200020	0315	2	F	Eps Interworking Info	16.3.0
2020-03	CT#87e	CP-200020	0317	1	F	Presence condition of monitoredResourceUris in SdmSubsModification	16.3.0
2020-03	CT#87e	CP-200176	0318	3	B	Nudm_MT service completion	16.3.0
2020-03	CT#87e	CP-200019	0319	1	B	Nudm_MT_ProvideLocationInfo service operation	16.3.0
2020-03	CT#87e	CP-200035	0320	1	F	Spare Data Type Definition of RgAuthenticationInfo	16.3.0
2020-03	CT#87e	CP-200020	0321	1	F	Clarification on SM-Data Retrieval	16.3.0
2020-03	CT#87e	CP-200020	0322	2	B	NF deregistrations	16.3.0
2020-03	CT#87e	CP-200020	0323	1	F	Supported Features in PATCH	16.3.0
2020-03	CT#87e	CP-200019	0324	1	B	STN-SR	16.3.0
2020-03	CT#87e	CP-200029	0327	2	F	Dynamic SOR update trigger	16.3.0
2020-03	CT#87e	CP-200033	0328	1	B	Availability after DDN Failure Event	16.3.0
2020-03	CT#87e	CP-200033	0329	1	B	Configuration of Downlink data delivery status Events	16.3.0
2020-03	CT#87e	CP-200240	0330	1	B	External Group Identifier in NIDD information	16.3.0
2020-03	CT#87e	CP-200033	0331	3	B	Retrieve the status of Enhanced Coverage Restriction	16.3.0
2020-03	CT#87e	CP-200239	0332	3	B	Subscribed eDRX and PTW value	16.3.0
2020-03	CT#87e	CP-200033	0333		B	Provision of parameters Maximum Response Time and Maximum Latency	16.3.0
2020-03	CT#87e	CP-200020	0334	2	B	Optionality of ProblemDetails	16.3.0
2020-03	CT#87e	CP-200031	0335	2	B	ATSSS Support Indication in UE Subscription	16.3.0
2020-03	CT#87e	CP-200016	0336	1	B	SMF Set ID in SMF Registration	16.3.0
2020-03	CT#87e	CP-200016	0337	1	B	SMSF Set ID in SMSF Registration	16.3.0
2020-03	CT#87e	CP-200020	0338		B	SMF Registration Retrieval	16.3.0
2020-03	CT#87e	CP-200045	0339		B	Clarification on ODB Setting	16.3.0
2020-03	CT#87e	CP-200020	0340	1	F	Registration Time for NF Registration	16.3.0
2020-03	CT#87e	CP-200020	0341	1	B	Patch Result for partial PATCH	16.3.0
2020-03	CT#87e	CP-200020	0342		F	EpslwkPgw for EPS interworking	16.3.0
2020-03	CT#87e	CP-200031	0345		B	Update on additionalSnssaiData	16.3.0
2020-03	CT#87e	CP-200020	0346		F	DNN includes DNN NI	16.3.0
2020-03	CT#87e	CP-200039	0347	1	D	Editorial corrections	16.3.0
2020-03	CT#87e	CP-200039	0348	1	F	Correction-add type definition in the Table title	16.3.0
2020-03	CT#87e	CP-200039	0349	1	F	Correction-specify resource type in the clause title	16.3.0
2020-03	CT#87e	CP-200039	0350	1	F	Miscellaneous corrections and clarifications	16.3.0
2020-03	CT#87e	CP-200029	0352	3	B	SoR Update Indicator	16.3.0
2020-03	CT#87e	CP-200035	0353	1	B	SUPI pattern	16.3.0
2020-03	CT#87e	CP-200027	0354	1	B	Addition of IAB-Operation Allowed indication to AccessAndMobilitySubscriptionData	16.3.0
2020-03	CT#87e	CP-200036	0355		B	Subscription data for V2X	16.3.0
2020-03	CT#87e	CP-200183	0357	1	F	Initial Registration procedure on a CAG Cell	16.3.0
2020-03	CT#87e	CP-200020	0358	1	F	UDM service update for the authentication result removal	16.3.0
2020-03	CT#87e	CP-200037	0359	1	B	PDN connectivity Status event	16.3.0
2020-03	CT#87e	CP-200018	0360	3	B	UE Location Privacy Profile Update	16.3.0
2020-03	CT#87e	CP-200272	0362	5	F	Corrections on LCS related Data Type	16.3.0
2020-03	CT#87e	CP-200271	0363	4	B	Location information retrieval for GMLC	16.3.0

2020-03	CT#87e	CP-200018	0365	3	B	Provision of UE LCS privacy profile	16.3.0
2020-03	CT#87e	CP-200238	0366	1	B	Translation of Group Id to UE identifier list	16.3.0
2020-03	CT#87e	CP-200018	0368	1	B	VGMLC address registration	16.3.0
2020-03	CT#87e	CP-200019	0369		B	PEI Update	16.3.0
2020-03	CT#87e	CP-200020	0372		F	Attributes and its applicability for specific procedures or operations	16.3.0
2020-03	CT#87e	CP-200052	0374		F	API version and External doc update	16.3.0
2020-07	CT#88e	CP-201033	0377	1	B	5G SRVCC Info retrieval	16.4.0
2020-07	CT#88e	CP-201032	0379		F	AflId	16.4.0
2020-07	CT#88e	CP-201034	0380		F	EpsInterworkingInfo	16.4.0
2020-07	CT#88e	CP-201032	0381		F	CmInfoReport	16.4.0
2020-07	CT#88e	CP-201032	0382		F	VgmlcAddress	16.4.0
2020-07	CT#88e	CP-201056	0384	1	F	Supported Headers Tables for Request and Response codes	16.4.0
2020-07	CT#88e	CP-201056	0385	1	F	Add new Notifications Overview Tables	16.4.0
2020-07	CT#88e	CP-201034	0386		F	Core Network Restrictions	16.4.0
2020-07	CT#88e	CP-201067	0387	1	B	MDT user consent	16.4.0
2020-07	CT#88e	CP-201034	0388		F	SDM data re-synchronization	16.4.0
2020-07	CT#88e	CP-201033	0389		C	UDM Authn. Vector Generation for HSS	16.4.0
2020-07	CT#88e	CP-201056	0390	2	F	Clarification on nfnstancelid in AuthEvent in Nudm_UEAuthentication	16.4.0
2020-07	CT#88e	CP-201047	0392	1	B	Feature negotiation for NW slice specific authentication and authorization	16.4.0
2020-07	CT#88e	CP-201046	0393	1	B	Define the value range of NB-IoT UE priority	16.4.0
2020-07	CT#88e	CP-201046	0394	3	B	Monitoring Configuration for event Loss of Connectivity	16.4.0
2020-07	CT#88e	CP-201056	0396	1	F	Support of inter-RAT HO from NR SA to EN-DC	16.4.0
2020-07	CT#88e	CP-201032	0397	2	F	Correct the definition of LCS Privacy in SDM service	16.4.0
2020-07	CT#88e	CP-201034	0398	1	B	Ongoing registration or handover during P-CSCF Restoration	16.4.0
2020-07	CT#88e	CP-201042	0399		F	Correct Cardinality of sorInfoExpectInd	16.4.0
2020-07	CT#88e	CP-201033	0400	1	F	ePDG Indication in UeContextInSmfData	16.4.0
2020-07	CT#88e	CP-201034	0401	1	F	UDM Initiated AUSF Service Invocation	16.4.0
2020-07	CT#88e	CP-201045	0402	1	B	Secondary Authentication and Authorization Information in 5G VN Group Data	16.4.0
2020-07	CT#88e	CP-201034	0403		F	Clarification of Implicit Unsubscribe	16.4.0
2020-07	CT#88e	CP-201046	0404	1	F	Notification Correlation ID in sub-notify of EE service	16.4.0
2020-07	CT#88e	CP-201033	0407	1	B	HSS Authentication Info Request	16.4.0
2020-07	CT#88e	CP-201019	0408	3	B	UE Reachability Event	16.4.0
2020-07	CT#88e	CP-201019	0409	3	F	UE Reachability for SMS	16.4.0
2020-07	CT#88e	CP-201056	0410	1	F	Datatype column in Resource URI variables Table	16.4.0
2020-07	CT#88e	CP-201056	0411	1	F	Add Operation Name column in Custom Operations table	16.4.0
2020-07	CT#88e	CP-201045	0412	1	F	Add a CAG information Subscription Change Indicator in AccessAndMobilitySubscriptionData	16.4.0
2020-07	CT#88e	CP-201046	0416	1	B	Report of UE Max availability time	16.4.0
2020-07	CT#88e	CP-201034	0417	1	B	UECM multiple registration data sets retrieval	16.4.0
2020-07	CT#88e	CP-201032	0418	1	F	OpenAPI file description on RegistrationLocationInfo data type	16.4.0
2020-07	CT#88e	CP-201034	0420	1	F	Implicit Unsubscribe	16.4.0
2020-07	CT#88e	CP-201067	0421	1	B	MDT Configuration data for 5G	16.4.0
2020-07	CT#88e	CP-201042	0325	2	B	SoR Info parameter Provisioning	16.4.0
2020-07	CT#88e	CP-201034	0383	2	F	PEI	16.4.0
2020-07	CT#88e	CP-201191	0415	3	F	HTTP Header storage in UDR	16.4.0
2020-07	CT#88e	CP-201176	0423	1	F	UE Context in AMF Data	16.4.0
2020-07	CT#88e	CP-201034	0424		F	List of specific data types	16.4.0
2020-07	CT#88e	CP-201045	0425		F	NID in AMF-registrations	16.4.0
2020-07	CT#88e	CP-201034	0427		F	Retrieval of multiple data sets	16.4.0
2020-07	CT#88e	CP-201019	0429	1	A	Correct Data Type Names	16.4.0
2020-07	CT#88e	CP-201048	0430	1	B	N5GC device Authentication	16.4.0
2020-07	CT#88e	CP-201030	0431		F	DeregistrationData	16.4.0
2020-07	CT#88e	CP-201019	0434	1	A	Shared Data Clarification	16.4.0
2020-07	CT#88e	CP-201048	0436	1	F	Removal of RG-TMBR	16.4.0
2020-07	CT#88e	CP-201056	0437		F	RAT Type Restriction	16.4.0
2020-07	CT#88e	CP-201056	0438		F	implicitUnsubscribe for SMF	16.4.0
2020-07	CT#88e	CP-201034	0439	1	F	Authentication results for multiple registrations	16.4.0
2020-07	CT#88e	CP-201342	0440	3	F	Corrections of Enhance Coverage Restriction	16.4.0
2020-07	CT#88e	CP-201042	0441	1	B	Timer needed for the SOR-AF to respond	16.4.0
2020-07	CT#88e	CP-201049	0443		F	Correction on V2X Subscription data	16.4.0
2020-07	CT#88e	CP-201032	0444	1	B	Implementing LCS Broadcast Assistance API	16.4.0
2020-07	CT#88e	CP-201046	0445	3	B	Monitoring Configuration for event UE reachability	16.4.0
2020-07	CT#88e	CP-201034	0446		F	Miscellaneous Corrections	16.4.0
2020-07	CT#88e	CP-201034	0447	1	F	Corrections on resource Supi of SDM service	16.4.0
2020-07	CT#88e	CP-201045	0448		F	5G VN Group Data Correction	16.4.0
2020-07	CT#88e	CP-201034	0449		F	Cardinality of ProblemDetails	16.4.0

2020-07	CT#88e	CP-201034	0450		F	Removal of error "SERVING_NETWORK_NOT_AUTHORIZED"	16.4.0
2020-07	CT#88e	CP-201033	0452	1	F	Initial Registration	16.4.0
2020-07	CT#88e	CP-201033	0453	1	B	Support of SMSoIP	16.4.0
2020-07	CT#88e	CP-201045	0454	1	F	Handling of CAG capable UE at legacy AMF	16.4.0
2020-07	CT#88e	CP-201032	0455	1	F	Mobile Originated Data retrieval	16.4.0
2020-07	CT#88e	CP-201073	0459		F	3GPP TS 29.503 API Version and External doc Update	16.4.0
2020-09	CT#89e	CP-202043	0478		A	Introduction of NOTE for "freeze 5G-TMSI" in case of Purge	16.5.0
2020-09	CT#89e	CP-202043	0480		A	Correction of creation of subscription by UDM at UDR	16.5.0
2020-09	CT#89e	CP-202110	0460		F	UE Context Retrieval	16.5.0
2020-09	CT#89e	CP-202111	0461		F	Deregistration Reason Clarification	16.5.0
2020-09	CT#89e	CP-202091	0462	1	F	Deregistration Notification	16.5.0
2020-09	CT#89e	CP-202231	0463	3	F	NodeType in HssAuthenticationInfoRequest	16.5.0
2020-09	CT#89e	CP-202106	0465	1	F	DN-AAA secondary authentication	16.5.0
2020-09	CT#89e	CP-202110	0467		F	UDM parameter provision datakey	16.5.0
2020-09	CT#89e	CP-202111	0468		F	Definition of missing error conditions in SMSF registration information retrieval	16.5.0
2020-09	CT#89e	CP-202091	0469	1	F	S-NSSAI in SM Context Retrieval	16.5.0
2020-09	CT#89e	CP-202091	0470	1	F	Clarification on Max Number of Reports	16.5.0
2020-09	CT#89e	CP-202123	0472	1	F	Network Slices in AMF registrations	16.5.0
2020-09	CT#89e	CP-202105	0474		F	Invoke NEF indication	16.5.0
2020-09	CT#89e	CP-202105	0475	1	F	Maximum response time/latency time	16.5.0
2020-09	CT#89e	CP-202091	0476	1	F	Dedicated SMF selection	16.5.0
2020-09	CT#89e	CP-202110	0482	1	F	Corrections on reference of common data structures	16.5.0
2020-09	CT#89e	CP-202115	0483	1	F	Corrections on 5G SoR	16.5.0
2020-09	CT#89e	CP-202110	0484	1	F	Storage of YAML files in 3GPP Forge	16.5.0
2020-09	CT#89e	CP-202110	0485	1	F	Corrections on UPU	16.5.0
2020-09	CT#89e	CP-202110	0486		F	Miscellaneous corrections	16.5.0
2020-09	CT#89e	CP-202096	0489		F	API version and External doc update	16.5.0
2020-09	CT#89e	CP-202123	0471		B	Adjacent PLMN restrictions	17.0.0
2020-09	CT#89e	CP-202123	0473		B	Resource Level Authorization for UECM registrations	17.0.0
2020-09	CT#89e	CP-202017	0487	1	B	Shared Data Treatment	17.0.0
2020-09	CT#89e	CP-202120	0488		F	API version and External doc update	17.0.0
2020-12	CT#90e	CP-203221	0493	3	A	Initial Registration procedure on a CAG Cell	17.1.0
2020-12	CT#90e	CP-203050	0495	1	A	Essential corrections	17.1.0
2020-12	CT#90e	CP-203044	0497	1	A	Config DNN for PDU session status event	17.1.0
2020-12	CT#90e	CP-203049	0499	1	A	Subscription applies also to EPC in EE service	17.1.0
2020-12	CT#90e	CP-203063	0500	1	C	Evolution of SoR delivery mechanism – UDM API Changes	17.1.0
2020-12	CT#90e	CP-203064	0502	1	A	Remove Network Slices in AMF registrations	17.1.0
2020-12	CT#90e	CP-203040	0505	1	A	AMF Registration Retrieval by NSSAAF	17.1.0
2020-12	CT#90e	CP-203027	0507		A	Reference for NSSAI Inclusion Allowed	17.1.0
2020-12	CT#90e	CP-203061	0510	1	F	SMSF Registration / Deregistration for One Access Type	17.1.0
2020-12	CT#90e	CP-203054	0512		A	HTTP 3xx redirection	17.1.0
2020-12	CT#90e	CP-203048	0514		A	Snsai query parameter	17.1.0
2020-12	CT#90e	CP-203017	0516	2	A	UE Reachability for IP	17.1.0
2020-12	CT#90e	CP-203039	0522		A	Service Area Restriction in wireline	17.1.0
2020-12	CT#90e	CP-203062	0523		B	AKMA Indication	17.1.0
2020-12	CT#90e	CP-203045	0525			Correction on event exposure	17.1.0
2020-12	CT#90e	CP-203061	0526		F	Incorrect reference	17.1.0
2020-12	CT#90e	CP-203048	0528		A	Reference ID	17.1.0
2020-12	CT#90e	CP-203042	0530	1	A	Parameter Provisioning Get operation for 5G VN Group	17.1.0
2020-12	CT#90e	CP-203048	0532		A	Removal of SMF Individual Registration PATCH method	17.1.0
2020-12	CT#90e	CP-203049	0534		A	HSS Authentication HTTP 403 Error	17.1.0
2020-12	CT#90e	CP-203048	0535		A	Essential corrections	17.1.0
2020-12	CT#90e	CP-203049	0538		A	Define UE Context In AMF Data Retrieval service operation	17.1.0
2020-12	CT#90e	CP-203041	0540	1	A	Essential Correction on AF ID	17.1.0
2020-12	CT#90e	CP-203041	0542	1	A	Event Configuration Synchronization between 4G&5G	17.1.0
2020-12	CT#90e	CP-203041	0544	2	A	Introduction of MTC Provider authorization	17.1.0
2020-12	CT#90e	CP-203064	0552	1	F	Update to subscription of the notification of data change	17.1.0
2020-12	CT#90e	CP-203041	0555		A	Network Configuration Parameter Aggregation	17.1.0
2020-12	CT#90e	CP-203055	0558		F	29.503 Rel-17 API version and External doc update	17.1.0
2021-03	CT#91e	CP-210024	0559	1	C	SoR Transparent Container in Uplink	17.2.0
2021-03	CT#91e	CP-210021	0562	1	F	EmergencyInfo	17.2.0

2021-03	CT#91e	CP-210043	0563	2	A	Monitored resource URI	17.2.0
2021-03	CT#91e	CP-210021	0564		F	LcsBroadcastAssistanceSubscriptionData	17.2.0
2021-03	CT#91e	CP-210021	0565	1	F	Status Code for successful Authentication Result Removal	17.2.0
2021-03	CT#91e	CP-210021	0566		F	Applicability of mtcProviderInformation and afld in MonitoringConfiguration	17.2.0
2021-03	CT#91e	CP-210021	0568		F	Clarification on subscription expiry	17.2.0
2021-03	CT#91e	CP-210021	0570		F	PpData Removal	17.2.0
2021-03	CT#91e	CP-210021	0571	1	F	Expected UE movement	17.2.0
2021-03	CT#91e	CP-210043	0573		A	DIPacketCount	17.2.0
2021-03	CT#91e	CP-210043	0576	1	A	Degistration Notification to Old SMF	17.2.0
2021-03	CT#91e	CP-210021	0577		F	HSS Group Id	17.2.0
2021-03	CT#91e	CP-210048	0579		A	AF ID for ECR Control	17.2.0
2021-03	CT#91e	CP-210089	0581	2	F	Correction on UE Reachability Event	17.2.0
2021-03	CT#91e	CP-210049	0583		A	Slice Information for PDN Connection Setup	17.2.0
2021-03	CT#91e	CP-210043	0585		A	Corrections on reference of data type	17.2.0
2021-03	CT#91e	CP-210048	0587	1	A	Corrections on 403 forbidden with the proper Application Errors	17.2.0
2021-03	CT#91e	CP-210021	0588	1	F	Notify the revert of authorisation in EE	17.2.0
2021-03	CT#91e	CP-210061	0590	1	A	Wildcard DNN in subscriptionDataSubscription	17.2.0
2021-03	CT#91e	CP-210050	0592	1	A	IPTV access control information	17.2.0
2021-03	CT#91e	CP-210046	0594	1	A	Support of Last known location	17.2.0
2021-03	CT#91e	CP-210035	0595		B	SMS routing info retrieval by UECM GET service	17.2.0
2021-03	CT#91e	CP-210041	0597		A	Corrected service consumer for LCS Broadcast Assistance data	17.2.0
2021-03	CT#91e	CP-210029	0599		F	29.503 Rel-17 API version and External doc update	17.2.0
2021-06	CT#92e	CP-211028	0602		F	SmsManagementSubscriptionData	17.3.0
2021-06	CT#92e	CP-211028	0604	1	F	Trigger P-CSCF Restoration Description and Callback URIs	17.3.0
2021-06	CT#92e	CP-211028	0605		F	UE Id in UDM SDM SubscriptionId URI	17.3.0
2021-06	CT#92e	CP-211022	0606	1	B	Adding data types in Nudm_SubscriberDataManagement Service to support SPSFAS	17.3.0
2021-06	CT#92e	CP-211022	0607	1	B	Adding PCF ID in Nudm_UEContextManagement Service to support SPSFAS	17.3.0
2021-06	CT#92e	CP-211065	0609	2	A	SUPI in UECM GET Responses	17.3.0
2021-06	CT#92e	CP-211028	0610	1	B	IP Index in UDM	17.3.0
2021-06	CT#92e	CP-211028	0612	1	F	Superfluous PATCH method for Smsf3GppAccessRegistration and SmsfNon3GppAccessRegistration	17.3.0
2021-06	CT#92e	CP-211039	0613	1	B	Add 5G DDNMF and ProSe Subscription Data	17.3.0
2021-06	CT#92e	CP-211026	0614	1	B	Add List of Assistance Data Types for MO-LR	17.3.0
2021-06	CT#92e	CP-211054	0615	3	B	API Extension of PP service for Multiple AFs	17.3.0
2021-06	CT#92e	CP-211083	0619	1	A	Identifier Translation for MTLR	17.3.0
2021-06	CT#92e	CP-211067	0621		A	Requesting NEF ID for NIDD Authorization	17.3.0
2021-06	CT#92e	CP-211047	0622	1	F	RAN Node Level Location Accuracy	17.3.0
2021-06	CT#92e	CP-211054	0623	1	F	UE Reachability with Not Allowed Area	17.3.0
2021-06	CT#92e	CP-211031	0627	1	B	ECS Address Information	17.3.0
2021-06	CT#92e	CP-211056	0628		F	OpenAPI Reference and description field for map data types	17.3.0
2021-06	CT#92e	CP-211028	0629		B	NF Set Support in SMSF Info	17.3.0
2021-06	CT#92e	CP-211065	0631	1	A	UPU and SOR negative ack	17.3.0
2021-06	CT#92e	CP-211039	0632		B	Add DDNMF in Reference model	17.3.0
2021-06	CT#92e	CP-211069	0634		A	Correction on V2X Subscription Data Retrieval	17.3.0
2021-06	CT#92e	CP-211028	0635		F	Corrections on figure	17.3.0
2021-06	CT#92e	CP-211078	0637	1	A	MTC Provider Info in 5G-VN-Group deletion	17.3.0
2021-06	CT#92e	CP-211044	0638		F	Subscribed EE profile data for a group	17.3.0
2021-06	CT#92e	CP-211028	0639	1	F	Adding some missing description fields to data type definitions in the OpenAPI specification file of the Nudm_MT API	17.3.0
2021-06	CT#92e	CP-211030	0640	1	B	New parameter Subscribed-UE-Slice-MBR added	17.3.0
2021-06	CT#92e	CP-211059	0642	1	A	Redirect Responses	17.3.0
2021-06	CT#92e	CP-211065	0645	1	A	amfEeSubscriptionId	17.3.0
2021-06	CT#92e	CP-211031	0646		B	ECS Address Information	17.3.0
2021-06	CT#92e	CP-211036	0647	1	B	Support of Mute Reporting	17.3.0
2021-06	CT#92e	CP-211054	0650	1	B	Service Descriptions of PP API for Multiple AFs Support	17.3.0
2021-06	CT#92e	CP-211028	0652		F	Wildcard DNN	17.3.0

2021-06	CT#92e	CP-211028	0653	1	B	AAA Server FQDN	17.3.0
2021-06	CT#92e	CP-211028	0654	1	B	Identifier Translation	17.3.0
2021-06	CT#92e	CP-211038	0655	1	F	Negotiation of Feature sorTransparentSupport	17.3.0
2021-06	CT#92e	CP-211028	0656		F	Correction on EE Modification of a subscription	17.3.0
2021-06	CT#92e	CP-211028	0657		F	Headers for EE service	17.3.0
2021-06	CT#92e	CP-211041	0658	2	B	Aerial UE subscription data	17.3.0
2021-06	CT#92e	CP-211050	0659		F	29.503 Rel-17 API version and External doc update	17.3.0
2021-09	CT#93e	CP-212068	0664		A	Authentication for the UE accesses from CAG cell	17.4.0
2021-09	CT#93e	CP-212060	0680		A	3xx description correction for SCP	17.4.0
2021-09	CT#93e	CP-212064	0688		A	Encoding of binary attributes in JSON objects	17.4.0
2021-09	CT#93e	CP-212072	0692	1	A	EC Restriction	17.4.0
2021-09	CT#93e	CP-212069	0704	1	A	Missing Event Reports	17.4.0
2021-09	CT#93e	CP-212071	0711		A	Correct V2xSubscriptionData	17.4.0
2021-09	CT#93e	CP-212078	0714	3	A	Sub-Notify shared data	17.4.0
2021-09	CT#93e	CP-212041	0649	3	B	NWDAF register into UDM	17.4.0
2021-09	CT#93e	CP-212039	0661	1	B	Network access control in SNPN	17.4.0
2021-09	CT#93e	CP-212039	0662	2	B	Authentication by AAA server in CH	17.4.0
2021-09	CT#93e	CP-212048	0665	1	F	Update PGW FQDN in the SMF registration	17.4.0
2021-09	CT#93e	CP-212031	0669		B	Spatial Validity Condition	17.4.0
2021-09	CT#93e	CP-212041	0670	1	B	NF Services consumed by DCCF	17.4.0
2021-09	CT#93e	CP-212026	0671		F	Expected UE Behaviour	17.4.0
2021-09	CT#93e	CP-212026	0672		F	ImsVoPs clarification	17.4.0
2021-09	CT#93e	CP-212026	0673	1	F	Clarification on the number of Subscribed S-NSSAIs	17.4.0
2021-09	CT#93e	CP-212026	0674		F	Routing Indicator	17.4.0
2021-09	CT#93e	CP-212026	0675	1	F	PGW-C+SMF registration time	17.4.0
2021-09	CT#93e	CP-212026	0676		F	ContextInfo storage	17.4.0
2021-09	CT#93e	CP-212026	0678	1	B	Shared Session Management Subscription Data	17.4.0
2021-09	CT#93e	CP-212041	0682	1	B	Serving AMF and SMF change notification	17.4.0
2021-09	CT#93e	CP-212030	0683	2	B	NSSRG value	17.4.0
2021-09	CT#93e	CP-212026	0684	1	B	Evolution of UPU delivery mechanism	17.4.0
2021-09	CT#93e	CP-212026	0685		F	SUCI examples	17.4.0
2021-09	CT#93e	CP-212026	0686		F	Correction to AcknowledgeInfo Data Type Definition	17.4.0
2021-09	CT#93e	CP-212026	0689		B	Roaming status report with access type	17.4.0
2021-09	CT#93e	CP-212026	0690	1	F	Re-Registration Required	17.4.0
2021-09	CT#93e	CP-212026	0693		F	Authorization of Identifier Translation	17.4.0
2021-09	CT#93e	CP-212026	0694		B	Authorization of Group Identifier Translation	17.4.0
2021-09	CT#93e	CP-212026	0695	1	F	MTC Provider in NIDD Authorization	17.4.0
2021-09	CT#93e	CP-212026	0696		F	NIDD Authorization based on S-NSSAI	17.4.0
2021-09	CT#93e	CP-212026	0697	1	B	Retrieval of RegistrationDataSets containing IP-SM-GW	17.4.0
2021-09	CT#93e	CP-212048	0698		F	Corrections on Update A Parameter in the AMF Registration	17.4.0
2021-09	CT#93e	CP-212048	0699	1	F	Corrections on SMF registration service operation	17.4.0
2021-09	CT#93e	CP-212026	0700		F	Description of data type Report-r17	17.4.0
2021-09	CT#93e	CP-212026	0701		F	Add missing ContextInfo in re-used Data Types tables-	17.4.0
2021-09	CT#93e	CP-212037	0702		B	Dynamic management of group based event monitoring	17.4.0
2021-09	CT#93e	CP-212041	0705		B	Persistent Data Collection via UDM	17.4.0
2021-09	CT#93e	CP-212159	0706	1	F	PGW IP Address	17.4.0
2021-09	CT#93e	CP-212036	0707		B	Extends Multiple Data Sets for ProSe Subscription Data	17.4.0
2021-09	CT#93e	CP-212036	0708	1	B	ProSe Subscription Data	17.4.0
2021-09	CT#93e	CP-212056	0712		F	EE subscription mapping to EPC	17.4.0
2021-09	CT#93e	CP-212057	0715	1	B	Partial success on EE subscription	17.4.0
2021-09	CT#93e	CP-212057	0716		B	Partial success on EE subscription in EPC	17.4.0
2021-09	CT#93e	CP-212048	0717	1	F	backupAmfInfo removal	17.4.0
2021-09	CT#93e	CP-212032	0718	1	F	Selecting the same PCF for AMF and SMF in the EPS to 5GS mobility scenario	17.4.0
2021-09	CT#93e	CP-212030	0719		F	Corrections to the Nudm_SDM re-used Data Types table	17.4.0
2021-09	CT#93e	CP-212026	0720	1	F	UeReachableInd	17.4.0
2021-09	CT#93e	CP-212059	0723		F	29.503 Rel-17 API version and External doc update	17.4.0
2021-12	CT#94e	CP-213109	0725		F	Update the reference point between 5G DDNMF and UDM in Overview	17.5.0
2021-12	CT#94e	CP-213092	0726	2	B	Instruction to AMF to provide all subscribed S-NSSAIs to UE	17.5.0
2021-12	CT#94e	CP-213093	0727	1	B	AF Specific UE ID Retrieval	17.5.0
2021-12	CT#94e	CP-213093	0728	3	B	Support for Service Specific Authorization	17.5.0

2021-12	CT#94e	CP-213085	0729	1	F	Clarification of the response to modification of sdmSubscription	17.5.0
2021-12	CT#94e	CP-213085	0730	1	F	Corrections on the Data type of pduSessionTypes in 5GVnGroupData	17.5.0
2021-12	CT#94e	CP-213086	0735	2	F	ReRegistration Update	17.5.0
2021-12	CT#94e	CP-213086	0736	2	C	Immediate Shared Data Report	17.5.0
2021-12	CT#94e	CP-213097	0737		B	5MBS Subscription Data	17.5.0
2021-12	CT#94e	CP-213107	0738	1	B	Routing Indicator	17.5.0
2021-12	CT#94e	CP-213085	0740	1	F	Correction on deregistrationNotification	17.5.0
2021-12	CT#94e	CP-213093	0741	2	F	ECS Address Configuration	17.5.0
2021-12	CT#94e	CP-213086	0742	1	F	RAT restrictions	17.5.0
2021-12	CT#94e	CP-213102	0747	3	B	Corrections on NWDAF registration	17.5.0
2021-12	CT#94e	CP-213088	0750		A	Removal of an Editor's Note	17.5.0
2021-12	CT#94e	CP-213088	0752	1	A	CR implementation correction	17.5.0
2021-12	CT#94e	CP-213148	0759	1	A	Supported Features query parameter	17.5.0
2021-12	CT#94e	CP-213138	0762	1	A	Idle Status Indication	17.5.0
2021-12	CT#94e	CP-213088	0764		A	Wrong spelling of "locationAge" attribute in OpenAPI	17.5.0
2021-12	CT#94e	CP-213143	0775		A	Correction on SMF Registration Information	17.5.0
2021-12	CT#94e	CP-213188	0733	3	B	Provisioning Session Authorization Information in UDM	17.5.0
2021-12	CT#94e	CP-213114	0748	2	B	Send Routing Indicator to AMF after UPU	17.5.0
2021-12	CT#94e	CP-213087	0754	3	F	Typo correction	17.5.0
2021-12	CT#94e	CP-213093	0755		B	UE authorization for 5GC assisted EAS discovery	17.5.0
2021-12	CT#94e	CP-213087	0760	1	F	Naming Conventions	17.5.0
2021-12	CT#94e	CP-213087	0769	1	F	Correction of miscellaneous typos and spelling errors	17.5.0
2021-12	CT#94e	CP-213088	0771	1	F	SMF Registration operations	17.5.0
2021-12	CT#94e	CP-213113	0772		F	Corrections to the Nudm_SDM re-used Data Types	17.5.0
2021-12	CT#94e	CP-213086	0773		B	Minimal Reporting Interval	17.5.0
2021-12	CT#94e	CP-213106	0776	1	B	SOR-CMCI support	17.5.0
2021-12	CT#94e	CP-213086	0777		F	422 Unprocessable Entity	17.5.0
2021-12	CT#94e	CP-213110	0779	1	B	Addition of UEs for group based event subscription	17.5.0
2021-12	CT#94e	CP-213087	0780	1	F	Clarification of the response to modification of sdmSubscription	17.5.0
2021-12	CT#94e	CP-213189	0781	2	B	Update Roaming Information in EPC	17.5.0
2021-12	CT#94e	CP-213120	0782		F	307/308 redirection	17.5.0
2021-12	CT#94e	CP-213121	0783		F	29.503 Rel-17 API version and External doc update	17.5.0
2022-03	CT#95e	CP-220047	0756	2	F	UE registration in SNPN using credentials from CH	17.6.0
2022-03	CT#95e	CP-220047	0786	1	F	SNPN impacts on UDM - onboarding	17.6.0
2022-03	CT#95e	CP-220342	0787	2	F	SNPN impacts on UDM - PVS information	17.6.0
2022-03	CT#95e	CP-220041	0788		B	Emergency Registration Indication during Nudm_UECM	17.6.0
2022-03	CT#95e	CP-220049	0789	2	B	User consent for analytics and model training	17.6.0
2022-03	CT#95e	CP-220053	0790		B	NSWO authentication	17.6.0
2022-03	CT#95e	CP-220036	0792	1	B	Data Restoration Notification	17.6.0
2022-03	CT#95e	CP-220030	0793	1	B	GetGbaAv Service Operation	17.6.0
2022-03	CT#95e	CP-220047	0794		B	Conveying the SNPN-ID on the PLMN-ID Query Parameter	17.6.0
2022-03	CT#95e	CP-220054	0795	1	B	P-CSCF Restoration	17.6.0
2022-03	CT#95e	CP-220023	0797		F	Clarification of BackupAmfInfo	17.6.0
2022-03	CT#95e	CP-220023	0798		F	Removal of the redundant NOTE	17.6.0
2022-03	CT#95e	CP-220029	0800		B	Resource-based authorization on the Nudm_UEAU API	17.6.0
2022-03	CT#95e	CP-220024	0801	1	F	Corrections related to the description fields in the OpenAPI descriptions	17.6.0
2022-03	CT#95e	CP-220074	0807	1	A	Default value for noEeSubscriptionInd	17.6.0
2022-03	CT#95e	CP-220075	0812	1	A	Nssaa feature description	17.6.0
2022-03	CT#95e	CP-220078	0824	1	A	Correction on SDM Subscription	17.6.0
2022-03	CT#95e	CP-220074	0826	1	A	Immediate Reporting in EE Subscription Response	17.6.0
2022-03	CT#95e	CP-220073	0822	1	A	Routing Indicator Update in Nudm_SDM notifications	17.6.0
2022-03	CT#95e	CP-220025	0803	1	F	Re-used data type is missing	17.6.0
2022-03	CT#95e	CP-220050	0810	1	B	HPLMN Control in disaster roaming	17.6.0
2022-03	CT#95e	CP-220024	0813		F	Conditional SMSF de-registration	17.6.0
2022-03	CT#95e	CP-220036	0814	1	B	Reset Ids	17.6.0
2022-03	CT#95e	CP-220145	0815	2	F	Reuse of type Fqdn from 29.571	17.6.0
2022-03	CT#95e	CP-220062	0816	1	F	Minor corrections	17.6.0
2022-03	CT#95e	CP-220031	0817	1	F	Service Specific Authorization Corrections	17.6.0
2022-03	CT#95e	CP-220062	0818	1	F	PLMN Id of PGW-C+SMF	17.6.0
2022-03	CT#95e	CP-220024	0819		F	Query parameters in Monitored Resource URIs	17.6.0

2022-03	CT#95e	CP-220166	0821	2	F	Event Exposure subscription revocation due to removal of GPSI	17.6.0
2022-03	CT#95e	CP-220025	0827	1	B	Improvement on UeContextInSmfData Subscription	17.6.0
2022-03	CT#95e	CP-220049	0828		B	Registration Data Sets retrieval	17.6.0
2022-03	CT#95e	CP-220035	0829		B	Subscription Data Sets retrieval	17.6.0
2022-03	CT#95e	CP-220044	0832		B	Aerial service indication in UUA-SM	17.6.0
2022-03	CT#95e	CP-220062	0834			Update incorrect NOTE format	17.6.0
2022-03	CT#95e	CP-220036	0836	1	B	Usage of registrationTime on Nudm	17.6.0
2022-03	CT#95e	CP-220047	0835	1	B	EAP-TTLS support in SNPN (TS 29.503)	17.6.0
2022-03	CT#95e	CP-220066	0839		F	API version and External doc update	17.6.0
2022-06	CT#96	CP-221052	0842	1	F	SMF Deregistration for Duplicated PDU Session	17.7.0
2022-06	CT#96	CP-221028	0843	1	F	IP address allocation parameter provisioning for 5G VN group data	17.7.0
2022-06	CT#96	CP-221036	0844		F	SUCI Regular Expression Pattern	17.7.0
2022-06	CT#96	CP-221027	0845		F	Correction of typos in description fields	17.7.0
2022-06	CT#96	CP-221033	0846	1	F	Default subscribed S-NSSAI not subject to NSAC	17.7.0
2022-06	CT#96	CP-221040	0847		B	eDRX parameter for Redcap	17.7.0
2022-06	CT#96	CP-221034	0848	1	F	Data Type descriptions in Nudm_SSAU	17.7.0
2022-06	CT#96	CP-221027	0849		F	FQDN in PcsfAddress	17.7.0
2022-06	CT#96	CP-221027	0850	1	F	IdTranslationResult	17.7.0
2022-06	CT#96	CP-221027	0851		F	Retrieval Of Multiple UE Registration Data Sets	17.7.0
2022-06	CT#96	CP-221027	0852		F	Shared Data clarification	17.7.0
2022-06	CT#96	CP-221027	0853	1	F	Maximum IPv6 prefix size	17.7.0
2022-06	CT#96	CP-221045	0854	1	F	EES as the consent enforcing entity	17.7.0
2022-06	CT#96	CP-221034	0855	1	F	Service Specific Authorization	17.7.0
2022-06	CT#96	CP-221039	0856	1	B	Disaster Roaming Indicator	17.7.0
2022-06	CT#96	CP-221052	0857		F	Cardinality of the data types	17.7.0
2022-06	CT#96	CP-221043	0858	1	B	New GetProseAv service operation in Nudm_UEAuthentication	17.7.0
2022-06	CT#96	CP-221043	0859		B	Overview of New GetProseAv service operation	17.7.0
2022-06	CT#96	CP-221032	0860		F	Update the introduction and reference for GetGbaAv	17.7.0
2022-06	CT#96	CP-221052	0861	1	F	Update on SMF+PGW-C assigned PDU Session ID	17.7.0
2022-06	CT#96	CP-221028	0863		F	Correction of incorrect data types reference in Amf3GppAccessRegistration and AmfNon3GppAccessRegistration	17.7.0
2022-06	CT#96	CP-221031	0864	1	B	Add SBI support Indication for IP-SM-GW.	17.7.0
2022-06	CT#96	CP-221031	0865	1	B	Add SBI support Indication for SMSF.	17.7.0
2022-06	CT#96	CP-221064	0868		A	AUSF Set Id in AuthEvent	17.7.0
2022-06	CT#96	CP-221038	0869			eNA Supported Features Description	17.7.0
2022-06	CT#96	CP-221039	0870	2	B	UE MINT support indicator	17.7.0
2022-06	CT#96	CP-221043	0873		F	Update the reference point between DDNMF and UDM	17.7.0
2022-06	CT#96	CP-221037	0875	1	B	Update Nudm_SDM_Get to support TSCTSF	17.7.0
2022-06	CT#96	CP-221037	0876		F	Update the reference point between TSCTSF and UDM	17.7.0
2022-06	CT#96	CP-221029	0877	1	F	Remove the apiVersion placeholder from the resource URI variables table	17.7.0
2022-06	CT#96	CP-221235	0878	3	B	Nudm_ReportSMDeliveryStatus service API	17.7.0
2022-06	CT#96	CP-221031	0880	1	B	Update EventExposure for SMS	17.7.0
2022-06	CT#96	CP-221029	0881	1	F	Nudm_UEAU Reused Data Types	17.7.0
2022-06	CT#96	CP-221039	0882		F	Network-initiated Deregistration if disaster condition is no longer being applicable	17.7.0
2022-06	CT#96	CP-221052	0887		F	Correction on enumeration values	17.7.0
2022-06	CT#96	CP-221044	0888	1	F	SBI-based Secondary Authentication and Authorization	17.7.0
2022-06	CT#96	CP-221031	0889	1	B	Send Routing Info For SM	17.7.0
2022-06	CT#96	CP-221036	0890	1	F	SOR-SNPN-SI Support Indication	17.7.0
2022-06	CT#96	CP-221025	0891	1	F	UDR Restoration	17.7.0
2022-06	CT#96	CP-221059	0893		B	Updating the UcPurpose data type for EDGEAPP	17.7.0
2022-06	CT#96	CP-221051	0894		F	API version and External doc update	17.7.0
2022-09	CT#97e	CP-222065	0926	1	A	Clarification of NIDD Authorization	17.8.0
2022-09	CT#97e	CP-222037	0874	2	F	Support Anonymous SUCI	17.8.0
2022-09	CT#97e	CP-222037	0896		F	PVS related alignment	17.8.0
2022-09	CT#97e	CP-222026	0898		F	ContextInfo in AuthorizationInfo on Nudr	17.8.0
2022-09	CT#97e	CP-222026	0899		F	DATA_NOT_FOUND	17.8.0
2022-09	CT#97e	CP-222026	0900		F	EC restriction	17.8.0
2022-09	CT#97e	CP-222026	0901		F	Allow empty array in 200 OK	17.8.0
2022-09	CT#97e	CP-222026	0903		F	Idle Status Indication	17.8.0

2022-09	CT#97e	CP-222027	0905		F	Security scope for Nudm_RS_DS	17.8.0
2022-09	CT#97e	CP-222026	0906		F	Shared AccessAndMobilitySubscriptionData clarification	17.8.0
2022-09	CT#97e	CP-222026	0907		F	Query parameter shared-data-ids	17.8.0
2022-09	CT#97e	CP-222026	0908		F	Supported Features query parameter for individual shared data retrieval	17.8.0
2022-09	CT#97e	CP-222026	0910		F	DeregistrationReason	17.8.0
2022-09	CT#97e	CP-222047	0911	1	F	Monitoring Event Configuration	17.8.0
2022-09	CT#97e	CP-222026	0912		F	SupportedFeatures in SmsSubscriptionData and SessionManagementSubscriptionData	17.8.0
2022-09	CT#97e	CP-222026	0913		F	UPU clarification	17.8.0
2022-09	CT#97e	CP-222026	0914	1	F	Empty UeContextInSmfData	17.8.0
2022-09	CT#97e	CP-222035	0917	1	F	Resolve EN for 5G ProSe Services Operations	17.8.0
2022-09	CT#97e	CP-222026	0918	1	F	AreaCode for Forbidden Areas	17.8.0
2022-09	CT#97e	CP-222029	0919	1	F	Correction of ECS Address Configuration Information	17.8.0
2022-09	CT#97e	CP-222029	0920	1	F	Correction of ServiceSpecificAuthorization	17.8.0
2022-09	CT#97e	CP-222044	0923		F	Nwdaf Registration Modification	17.8.0
2022-09	CT#97e	CP-222044	0924		F	S-NSSAI of PDU Session registered to UDM	17.8.0
2022-09	CT#97e	CP-222027	0929		B	Update on IP-SM-GW and SMS router address	17.8.0
2022-09	CT#97e	CP-222057	0931		F	Roaming Info Update	17.8.0
2022-09	CT#97e	CP-222057	0932	2	F	PEI Information	17.8.0
2022-09	CT#97e	CP-222058	0933		F	API version and External doc update	17.8.0
2022-12	CT#98e	CP-223067	0948	1	A	Return GUAMI of Serving AMF to GMLC	17.9.0
2022-12	CT#98e	CP-223054	0936	1	F	Serving Network Name in ProSeAuthenticationInfoRequest	17.9.0
2022-12	CT#98e	CP-223061	0946	1	F	Correction on Batch Operation for Subscription Retrieval	17.9.0
2022-12	CT#98e	CP-223094	0949	2	F	Service Specific Authorization Remove	17.9.0
2022-12	CT#98e	CP-223045	0950	1	F	Update to Service Specific Authorization Create and UpdateNotify	17.9.0
2022-12	CT#98e	CP-223060	0951		F	Correction on PLMN IDs in UECM service	17.9.0
2022-12	CT#98e	CP-223061	0952		F	Essential Clarification for SMF Deregistration	17.9.0
2022-12	CT#98e	CP-223050	0956	3	F	Mapping GPSIs and Group Identifiers to a SUPI list	17.9.0
2022-12	CT#98e	CP-223047	0958	1	F	Data Restoration Notification for Nudm_EE	17.9.0
2022-12	CT#98e	CP-223054	0965	3	F	Update on ProSeAuthenticationInfoResult	17.9.0
2022-12	CT#98e	CP-223066	0971		F	29.503 Rel-17 API version and External doc update	17.9.0
2022-12	CT#98e	CP-223029	0938	1	F	Access Type Restriction	18.0.0
2022-12	CT#98e	CP-223034	0940		F	CAG feature support in UECM	18.0.0
2022-12	CT#98e	CP-223034	0941		F	Authentication Information Retrieval	18.0.0
2022-12	CT#98e	CP-223029	0942	2	F	ProSe Authentication Vector Cardinality	18.0.0
2022-12	CT#98e	CP-223029	0943	2	F	Additional Filter for Immediate Report in SdmSubscription	18.0.0
2022-12	CT#98e	CP-223029	0944	1	B	SubscriptionId in ModificationNotification	18.0.0
2022-12	CT#98e	CP-223027	0945	1	F	Missing Mandatory Status Codes in OpenAPI	18.0.0
2022-12	CT#98e	CP-223027	0953		F	requestHeaders in ContextInfo	18.0.0
2022-12	CT#98e	CP-223027	0957		F	Correction on Internal Group Id creation	18.0.0
2022-12	CT#98e	CP-223027	0959		B	Improvement to UDM-triggered PDU Session deregistration procedure	18.0.0
2022-12	CT#98e	CP-223096	0960	2	F	Correction of boolean type IEs	18.0.0
2022-12	CT#98e	CP-223068	0969	2	F	Update on vgmlicAddress	18.0.0
2022-12	CT#98e	CP-223033	0970		F	29.503 Rel-18 API version and External doc update	18.0.0
2023-03	CT#99	CP-230072	0975	1	A	3GppChargingCharacteristics in AccessAndMobilitySubscriptionData	18.1.0
2023-03	CT#99	CP-230073	0977		A	UE Memory Capacity for SMS	18.1.0
2023-03	CT#99	CP-230084	0981		A	NwdafRegistrationmodification yaml correction	18.1.0
2023-03	CT#99	CP-230029	0989		A	MDT user consent	18.1.0
2023-03	CT#99	CP-230085	0996	1	A	Extend subscribed PTW length value to support NR connected to 5GC scenario	18.1.0
2023-03	CT#99	CP-230081	1002	1	A	Update proseServiceAuth description	18.1.0
2023-03	CT#99	CP-230081	1004	1	A	Nudm UE Identifier Service	18.1.0
2023-03	CT#99	CP-230081	1014		A	Update the Prose Subscription Data Retrieval	18.1.0
2023-03	CT#99	CP-230078	1019		A	Corrections of UDR Restoration procedures over Nudm_EE service	18.1.0
2023-03	CT#99	CP-230078	1022		A	Corrections of UDR Restoration procedures over Nudm_SDM service	18.1.0
2023-03	CT#99	CP-230078	1024	1	A	Corrections of UDR Restoration procedures over Nudm_UEAU service	18.1.0
2023-03	CT#99	CP-230029	0939	1	B	Monitoring Suspension	18.1.0
2023-03	CT#99	CP-230053	0978	2	B	Time Sync Data in AccessAndMobilitySubscriptionData	18.1.0
2023-03	CT#99	CP-230055	0979	4	B	Time Sync Subscription Data	18.1.0
2023-03	CT#99	CP-230029	0982		F	Nudm_MT service operation names	18.1.0
2023-03	CT#99	CP-230033	0983	1	B	SMF Selection data for HR SBO in VPLMN	18.1.0
2023-03	CT#99	CP-230029	0984	1	B	OAuth2 scopes in the Nudm_SDM API	18.1.0
2023-03	CT#99	CP-230033	0985	1	B	Session Management Subscription data for HR SBO in VPLMN	18.1.0
2023-03	CT#99	CP-230037	0986		F	SNPN_NOT_ALLOWED	18.1.0
2023-03	CT#99	CP-230029	0992		F	CAG information subscription change	18.1.0
2023-03	CT#99	CP-230275	0993	3	B	Other LCS Subscription Data	18.1.0

2023-03	CT#99	CP-230263	0998	1	F	Adding description of Enumerations in open API files of 29.503	18.1.0
2023-03	CT#99	CP-230029	1005	2	B	Implicit Unsubscribe for SMF Events	18.1.0
2023-03	CT#99	CP-230048	1006	2	B	Support of Group Member List Change event	18.1.0
2023-03	CT#99	CP-230063	1007	1	F	Correction on the table name and data type	18.1.0
2023-03	CT#99	CP-230071	1026		F	29.503 Rel-18 API version and External doc update	18.1.0
2023-06	CT#100	CP-231089	1030		A	DnnConfiguration description	18.2.0
2023-06	CT#100	CP-231077	1052		A	Response message of Data Restoration notifications	18.2.0
2023-06	CT#100	CP-231076	1062	3	A	Update on Multicast MBS group membership management parameters	18.2.0
2023-06	CT#100	CP-231037	0997	3	B	MBS assistance information	18.2.0
2023-06	CT#100	CP-231027	1020	4	F	Location header and missing Redirection clause	18.2.0
2023-06	CT#100	CP-231059	1031		F	VnGroupData	18.2.0
2023-06	CT#100	CP-231025	1032		F	Multiple data sets retrieval with query parameters	18.2.0
2023-06	CT#100	CP-231025	1033		F	Removal of unsuccessful Network Slicing Subscription Change Indication	18.2.0
2023-06	CT#100	CP-231059	1034		F	Nudm_PP 5GVnGroup retrieval	18.2.0
2023-06	CT#100	CP-231061	1035	1	F	Disaster Roaming	18.2.0
2023-06	CT#100	CP-231048	1036	1	B	Subscribed NSAC Admission Mode	18.2.0
2023-06	CT#100	CP-231048	1037	1	B	S-NSSAI Validity Time	18.2.0
2023-06	CT#100	CP-231031	1038	1	B	Resource and Service Operation for LCS Subscription Data	18.2.0
2023-06	CT#100	CP-231033	1039	1	B	ECS Address Configuration Information delivery in roaming	18.2.0
2023-06	CT#100	CP-231053	1040	5	B	Support Confidence/Accuracy levels in Nudm_SDM API	18.2.0
2023-06	CT#100	CP-231053	1041	5	B	Support Confidence/Accuracy levels in Nudm_PP API	18.2.0
2023-06	CT#100	CP-231029	1042	3	F	Adding description to Enumerations for Nudm_UECM API in 29.503	18.2.0
2023-06	CT#100	CP-231025	1043		F	InternalGroupIdentifier in 5GVnGroupConfiguration	18.2.0
2023-06	CT#100	CP-231059	1044		F	SharedVnGroupDataIds on Nudr	18.2.0
2023-06	CT#100	CP-231031	1047		B	Add new types for PLMN Operator Class	18.2.0
2023-06	CT#100	CP-231047	1048	1	B	Enhancement of Event muting mechanism	18.2.0
2023-06	CT#100	CP-231058	1053	2	B	Indication of "Memory Available" from SMSF	18.2.0
2023-06	CT#100	CP-231031	1060	2	B	Support of event report allowed area	18.2.0
2023-06	CT#100	CP-231049	1066	1	B	Support of 5G VN group communication indication	18.2.0
2023-06	CT#100	CP-231049	1067	5	B	Update on DNN and S-NSSAI specific Group Parameters	18.2.0
2023-06	CT#100	CP-231043	1068	2	B	Update on Time Sync Subscription Data	18.2.0
2023-06	CT#100	CP-231055	1070	2	B	Support of CAG enhancement for UE access control via MBSR	18.2.0
2023-06	CT#100	CP-231087	1086		A	LcsBroadcastAssistanceTypesData Bit Order	18.2.0
2023-06	CT#100	CP-231028	1087		F	Periodic Reporting Mode	18.2.0
2023-06	CT#100	CP-231029	1098	1	F	Correction of data-type Boolean in 29.503	18.2.0
2023-06	CT#100	CP-231031	1081	1	F	Change the type of prulnd to enum	18.2.0
2023-06	CT#100	CP-231031	1088	3	B	Add area usage indication	18.2.0
2023-06	CT#100	CP-231032	1076	1	B	Shared Data optimization	18.2.0
2023-06	CT#100	CP-231033	1090	1	F	Update the description of hrSboAllowed	18.2.0
2023-06	CT#100	CP-231037	1079	3	B	Provisioning of MBS Session Assistance Information per External Group Id	18.2.0
2023-06	CT#100	CP-231042	1089	1	B	Update on U2U relay capabilities and subscription	18.2.0
2023-06	CT#100	CP-231043	1075	1	B	Clock Quality parameters	18.2.0
2023-06	CT#100	CP-231047	1091	1	B	Variable reporting periodicity	18.2.0
2023-06	CT#100	CP-231049	1092	2	B	Update on cross-SMF VN group communication	18.2.0
2023-06	CT#100	CP-231052	1094	2	B	Ranging Sidelink Positioning Subscription data	18.2.0
2023-06	CT#100	CP-231053	1072	1	B	Support Application Specific UE Behaviour Data in Nudm_PP API	18.2.0
2023-06	CT#100	CP-231053	1073	3	B	Support Application Specific UE Behaviour Data in SM Subscription Data	18.2.0
2023-06	CT#100	CP-231053	1074	1	B	Support Confidence/Accuracy levels in SdmSubscription	18.2.0
2023-06	CT#100	CP-231053	1080	1	B	Support UE Member Selection with QoS filtering criteria in Nudm_EE API	18.2.0
2023-06	CT#100	CP-231029	1095	1	F	Error correction for 5G VN group	18.2.0
2023-06	CT#100	CP-231070	1099		F	29.503 Rel-18 API version and External doc update	18.2.0
2023-09	CT#101	CP-232061	1124		A	Removal of 5G_SRVCC_TO_UTRAN_MOBILITY Deregistration reason	18.3.0
2023-09	CT#101	CP-232033	1077	3	B	SMF registration stale check	18.3.0
2023-09	CT#101	CP-232033	1102		B	OAuth2 scopes in the Nudm_EE API	18.3.0
2023-09	CT#101	CP-232056	1103		B	Authentication of AUN3 devices behind RG	18.3.0
2023-09	CT#101	CP-232033	1107		B	Additional Shared DNN Config IDs in Session Management Subscription Data	18.3.0
2023-09	CT#101	CP-232040	1108		C	Common Time Sync Data	18.3.0
2023-09	CT#101	CP-232033	1109	1	B	Wildcard Indication in PgwInfo	18.3.0
2023-09	CT#101	CP-232033	1110	1	B	Wildcard Indication in SmfRegistration on Nudr	18.3.0
2023-09	CT#101	CP-232059	1112	2	B	Nudm_UECM_ReauthNotification service operation	18.3.0
2023-09	CT#101	CP-232050	1113	1	B	Out of Range Error for Confidence/Accuracy Levels	18.3.0
2023-09	CT#101	CP-232033	1116	1	F	Correction to figure 5.3.2.6.2-1	18.3.0
2023-09	CT#101	CP-232044	1119	1	B	Maximum Group Data Rate	18.3.0
2023-09	CT#101	CP-232058	1120		B	QoE Measurements Collection (QMC) Configuration Information	18.3.0

2023-09	CT#101	CP-232033	1121	1	C	NEF Reference ID	18.3.0
2023-09	CT#101	CP-232058	1122	1	F	Roaming-Info-Update service operation	18.3.0
2023-09	CT#101	CP-232147	1125	2	B	Subscription data for A2X	18.3.0
2023-09	CT#101	CP-232035	1126	1	B	Indication for periodic or triggered location events via user plane	18.3.0
2023-09	CT#101	CP-232051	1127	1	B	Clarify the parameter provisioning related service operation for PIN	18.3.0
2023-09	CT#101	CP-232035	1128	1	F	Correction on Area Usage Indication	18.3.0
2023-09	CT#101	CP-232033	1129		F	Indication for 4G Subscription in UDM Responses	18.3.0
2023-09	CT#101	CP-232033	1130	1	F	NoEeSubscription Indication for Event Synchronization	18.3.0
2023-09	CT#101	CP-232058	1131	1	F	Immediate Reporting Handling	18.3.0
2023-09	CT#101	CP-232059	1133	1	B	New Nudm_UECM_AuthTrigger service operation	18.3.0
2023-09	CT#101	CP-232059	1134		B	Update the Reference model	18.3.0
2023-09	CT#101	CP-232035	1135	1	B	Support on Indication of user plane positioning between UE and LMF	18.3.0
2023-09	CT#101	CP-232056	1136	1	B	Support on MSK Indication	18.3.0
2023-09	CT#101	CP-232049	1137	2	B	Resolve Editor's Note	18.3.0
2023-09	CT#101	CP-232040	1138	1	F	Clarification on AfRequestAuthorization	18.3.0
2023-09	CT#101	CP-232053	1139	3	B	Add MBSR Operation allowed	18.3.0
2023-09	CT#101	CP-232033	1140	3	F	Update on 5G VN Group modification	18.3.0
2023-09	CT#101	CP-232048	1142	2	B	An update of CP-SOR (SOR-SNPN-SI-LS) Information for SNPNs	18.3.0
2023-09	CT#101	CP-232043	1144	1	B	Network-based per UE Network Slice usage behaviour control in Nudm_PP	18.3.0
2023-09	CT#101	CP-232043	1145	1	B	Network-based per UE Network Slice usage behaviour control in Nudm_SDM	18.3.0
2023-09	CT#101	CP-232033	1146		F	Adding the missing description fields	18.3.0
2023-09	CT#101	CP-232060	1147		F	29.503 Rel-18 API version and External doc update	18.3.0
2023-12	CT#102	CP-233062	1155		A	Adjacent PLMNs query parameter format	18.4.0
2023-12	CT#102	CP-233047	1153		F	Wrong CR implementation	18.4.0
2023-12	CT#102	CP-233027	1160		F	5G VN Group Modification	18.4.0
2023-12	CT#102	CP-233027	1161		D	Editorial corrections	18.4.0
2023-12	CT#102	CP-233055	1163		B	Support the 5G ProSe End UE	18.4.0
2023-12	CT#102	CP-233035	1166		F	Update the service operation name	18.4.0
2023-12	CT#102	CP-233033	1170		B	Corrections on the MbsSubscriptionData	18.4.0
2023-12	CT#102	CP-233027	1172		B	Per Monitoring Configuration Failure Cause in Error Response	18.4.0
2023-12	CT#102	CP-233044	1173		F	Missed Data Types in Index Table	18.4.0
2023-12	CT#102	CP-233044	1174		F	Consistent ODB Configuration	18.4.0
2023-12	CT#102	CP-233028	1177		F	Clarification of Stateless UDMs	18.4.0
2023-12	CT#102	CP-233050	1178		B	Update to support SLPKMF	18.4.0
2023-12	CT#102	CP-233051	1171	1	B	Packet Filters in App Specific UE Behaviour Data	18.4.0
2023-12	CT#102	CP-233028	1149	1	F	HTTP RFCs obsoleted by IETF RFC 9110, 9111 and 9113	18.4.0
2023-12	CT#102	CP-233028	1106	4	F	Reporting of roaming status	18.4.0
2023-12	CT#102	CP-233029	1167	1	F	Clarification on the SM subscription data Notification	18.4.0
2023-12	CT#102	CP-233029	1175	1	B	Update on the Data Change Notification to NF	18.4.0
2023-12	CT#102	CP-233035	1159	1	F	Reauthentication ongoing when receiving Auth Trigger	18.4.0
2023-12	CT#102	CP-233076	1169	1	B	Clarification for AfRequestAuthorization	18.4.0
2023-12	CT#102	CP-233035	1180	1	F	Addition of "AaNF" in Nudm Subscriber management service	18.4.0
2023-12	CT#102	CP-233049	1179	1	B	Addition of SOR-SNPN-SI in SoR information update	18.4.0
2023-12	CT#102	CP-233045	1164	1	B	Muting enhancements	18.4.0
2023-12	CT#102	CP-233044	1152	1	F	Validity Time in AuthorizationInfo	18.4.0
2023-12	CT#102	CP-233029	1151	2	F	single-nssai query parameter clarification	18.4.0
2023-12	CT#102	CP-233035	1156	3	F	Reauthentication required during EPS to 5GS mobility	18.4.0
2023-12	CT#102	CP-233071	1198		A	Update the description of MTC_PROVIDER_NOT_ALLOWED	18.4.0
2023-12	CT#102	CP-233029	1181		F	UECM deregistration due to ODB	18.4.0
2023-12	CT#102	CP-233029	1182		F	ProblemDetails RFC 7807 obsoleted by 9457	18.4.0
2023-12	CT#102	CP-233047	1183	2	F	LADN Service Area in AccessAndMobilitySubscriptionData	18.4.0
2023-12	CT#102	CP-233054	1184	1	F	Access restriction for AUN3 devices	18.4.0
2023-12	CT#102	CP-233047	1187	1	F	Correction to DNN and S-NSSAI specific Group Parameters	18.4.0
2023-12	CT#102	CP-233037	1188	1	F	Area Usage Indication Definition Alignment to Stage 2	18.4.0
2023-12	CT#102	CP-233031	1189	1	F	Trace Data Retrieval	18.4.0
2023-12	CT#102	CP-233031	1190	1	B	UDM initiated SMF Deregistration and Implicit Unsubscribe for SMF Events	18.4.0
2023-12	CT#102	CP-233056	1191		B	Addition of examples to 5G VN Configuration	18.4.0
2023-12	CT#102	CP-233056	1193		F	Correction of Disaster Roaming Indication	18.4.0
2023-12	CT#102	CP-233060	1200		F	29.503 Rel-18 API version and External doc update	18.4.0
2024-03	CT#103	CP-240065	1203		A	Misleading Note	18.5.0
2024-03	CT#103	CP-240060	1215	1	A	EcsAddrConfigInfo	18.5.0
2024-03	CT#103	CP-240057	1222		A	Formatting of AppPortId as a string	18.5.0
2024-03	CT#103	CP-240058	1224		A	Correlation ID in SendRoutingInfo Request	18.5.0
2024-03	CT#103	CP-240053	1204		B	NCR Operation Allowed Indication	18.5.0
2024-03	CT#103	CP-240053	1205		F	Presence Condition of Dual Registration Flag	18.5.0
2024-03	CT#103	CP-240045	1206	1	F	Correction on IAB/MBSR Operation Allowed Indication	18.5.0
2024-03	CT#103	CP-240039	1207		F	Corrections to Time Synchronization Subscription Data	18.5.0
2024-03	CT#103	CP-240042	1208	1	F	Applicability of PDU Session Inactivity Timer	18.5.0

2024-03	CT#103	CP-240042	1209	1	F	Procedure Description for Slice Usage Control Information Configuration	18.5.0
2024-03	CT#103	CP-240053	1212	1	F	Clarification to the EPS Interworking Indication	18.5.0
2024-03	CT#103	CP-240039	1213	1	C	Clock Quality Acceptance Criteria	18.5.0
2024-03	CT#103	CP-240028	1216		F	Registration Time Stamp	18.5.0
2024-03	CT#103	CP-240028	1217		F	Shared Trace Data	18.5.0
2024-03	CT#103	CP-240028	1218		F	MDT User Consent for PLMNs adjacent to the serving PLMN	18.5.0
2024-03	CT#103	CP-240048	1220	2	F	Update of the MBSR operation allowed	18.5.0
2024-03	CT#103	CP-240045	1226	1	B	update information in the subscription data for exposure via CP	18.5.0
2024-03	CT#103	CP-240045	1227	1	B	Update the subscription for list of the authorized PLMNs	18.5.0
2024-03	CT#103	CP-240042	1229	3	B	Add S-NSSAI validity time	18.5.0
2024-03	CT#103	CP-240028	1230	2	F	Clarification on maxNumOfReports and expiry	18.5.0
2024-03	CT#103	CP-240056	1232		F	29.503 Rel-18 API version and External doc update	18.5.0
2024-06	CT#104	CP-241061	1211	2	A	RAT specific Subscribed Paging Time Window length values	18.6.0
2024-06	CT#104	CP-241050	1219	2	F	SharedVnGroupDataIds	18.6.0
2024-06	CT#104	CP-241043	1234	1	F	Update the 5G VN group communication indication	18.6.0
2024-06	CT#104	CP-241042	1235	1	F	Clarification on SMF registration when network slice replacement happens	18.6.0
2024-06	CT#104	CP-241050	1236	2	B	Update the 5G Trace to support UE level measurement	18.6.0
2024-06	CT#104	CP-241028	1237	1	F	Callbacks	18.6.0
2024-06	CT#104	CP-241028	1240	3	F	Subscribe failure clarification	18.6.0
2024-06	CT#104	CP-241050	1242	1	F	Delimiting the GPSI values to be fetched to UDM	18.6.0
2024-06	CT#104	CP-241050	1243	2	F	Correction of SMF Deregistration	18.6.0
2024-06	CT#104	CP-241035	1246		F	Updates on auth-trigger URI	18.6.0
2024-06	CT#104	CP-241045	1247	1	B	Resolve Editor's Note	18.6.0
2024-06	CT#104	CP-241050	1248		F	Clarification on URI Path Segment Naming Conventions	18.6.0
2024-06	CT#104	CP-241050	1249	1	D	Editorial corrections	18.6.0
2024-06	CT#104	CP-241050	1250	3	F	Style Corrections of Nudm_SDM API	18.6.0
2024-06	CT#104	CP-241050	1251	1	D	Update on the reference of ncrOperationAllowed	18.6.0
2024-06	CT#104	CP-241039	1252	2	B	Updates on AF request Authorization information	18.6.0
2024-06	CT#104	CP-241050	1253	2	B	Update the Nudm_EventExposure_Subscribe for AKMA service	18.6.0
2024-06	CT#104	CP-241050	1254		F	Definition of ProseAuthenticationVectors	18.6.0
2024-06	CT#104	CP-241028	1255	3	F	Missing Description fields in Nudm_UECM API definition	18.6.0
2024-06	CT#104	CP-241045	1256	1	F	Remove support of RangingSL Positioning service exposure to Client UE through 5GC	18.6.0
2024-06	CT#104	CP-241045	1257	5	B	UE RangingSL Positioning privacy profile	18.6.0
2024-06	CT#104	CP-241031	1244	2	B	Add security parameter to ECS address IE	18.6.0
2024-06	CT#104	CP-241028	1258	1	F	EmergencyInfo clarification	18.6.0
2024-06	CT#104	CP-241028	1259	1	F	Missing descriptions in Nudm_SDM API	18.6.0
2024-06	CT#104	CP-241050	1260	1	F	Clarifying the self-references and editorial corrections	18.6.0
2024-06	CT#104	CP-241043	1263		F	Update on Group Identifier Translation	18.6.0
2024-06	CT#104	CP-241028	1264	1	F	Remove unused application error	18.6.0
2024-06	CT#104	CP-241050	1265	1	D	Update on font color	18.6.0
2024-06	CT#104	CP-241054	1266	1	F	Clarification of SOR information in parameter provisioning data type	18.6.0
2024-06	CT#104	CP-241054	1267	1	F	Modification of CP-SOR (SOR-SNPN-SI) Information for SNPNs.	18.6.0
2024-06	CT#104	CP-241045	1269	2	F	Update on UE RangingSL Positioning privacy profile	18.6.0
2024-06	CT#104	CP-241052	1270		F	29.503 Rel-18 API version and External doc update	18.6.0
2024-09	CT#105	CP-242057	1277	1	A	Conveying the SNPN-ID on the PLMN-ID Query Parameter	18.7.0
2024-09	CT#105	CP-242050	1272		F	Typo correction in ExpectedUeBehaviourDataset	18.7.0
2024-09	CT#105	CP-242053	1294	2	F	Correction on RFC Clause Reference	18.7.0
2024-09	CT#105	CP-242053	1295	1	F	Not Cancelling MME registration upon EPS to 5GS mobility	18.7.0
2024-09	CT#105	CP-242043	1296	2	F	Add list of supported PLMNs with ECSP information to the ECS address information	18.7.0
2024-09	CT#105	CP-242039	1297		F	Remove Editor's Notes	18.7.0
2024-09	CT#105	CP-242047	1298	2		Remove the onDemand indication	18.7.0
2024-09	CT#105	CP-242039	1304	2	F	IdTranslationResult Clarification	18.7.0
2024-09	CT#105	CP-242054	1307		F	29.503 Rel-18 API version and External doc update	18.7.0

History

Document history		
V18.5.0	May 2024	Publication
V18.6.0	July 2024	Publication
V18.7.0	September 2024	Publication